

## The University of Maine DigitalCommons@UMaine

---

Vocal Popular Sheet Music Collection

Public domain (may be downloaded in full)

---

1920

# Mother Of Pearl

Ernest R Ball  
*Composer*

George Graff  
*Lyricist*

McCarthy  
*Lyricist*

Follow this and additional works at: <https://digitalcommons.library.umaine.edu/mmb-vp>

---

### Recommended Citation

Ball, Ernest R; Graff, George; and McCarthy, "Mother Of Pearl" (1920). *Vocal Popular Sheet Music Collection*. Score 5042.  
<https://digitalcommons.library.umaine.edu/mmb-vp/5042>

This Book is brought to you for free and open access by DigitalCommons@UMaine. It has been accepted for inclusion in Vocal Popular Sheet Music Collection by an authorized administrator of DigitalCommons@UMaine. For more information, please contact [um.library.technical.services@maine.edu](mailto:um.library.technical.services@maine.edu).

*Louise Ellis*

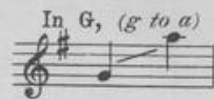
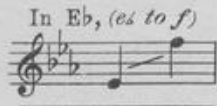
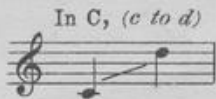

# MOTHER OF PEARL

LYRIC BY

JUSTINE E. McCARTHY

AND

GEORGE GRAFF, JR

MUSIC BY

ERNEST R. BALL

COMPOSER OF

"LOVE ME AND THE WORLD IS MINE" "MOTHER MACHREE" "IN THE GARDEN OF MY HEART"  
"WHO KNOWS?" "MY ROSARY FOR YOU" "DEAR LITTLE BOY OF MINE" "WHEN IRISH EYES ARE SMILING"  
"TILL THE SANDS OF THE DESERT GROW COLD" ETC.

*Solo 60 cents*

*Duet 75 cents*

QUARTET - MALE, FEMALE AND MIXED VOICES 15 CENTS EACH  
VIOLIN, OR CELLO AND PIANO 60 CENTS      TRIO - VIOLIN, CELLO AND PIANO 75 CENTS

M. WITMARK & SONS  
NEW YORK

VP. 019082  
1920  
MOTHER

TWO MELODIC GEMS  
SELECTED FROM  
**THE WITMARK BLACK AND WHITE SERIES**

# One More Day

Lyric by J. KEIRN BRENNAN

Music by ERNEST R. BALL

SOLO, THREE KEYS— A $\flat$  (e $\flat$  to e $\flat$ ), B $\flat$  (f to f), C (g to g) . . . . 40 c. each, postpaid

DUET, TWO KEYS— B $\flat$ -Bari. or Alto (*lead*), C-Sop. or Ten. (*lead*) . . . 50 c. each, ,,

OCTAVO— MALE, FEMALE and MIXED VOICES . . . . 15 c. each, . . . ,,

*Moderately*

One more day of wondrous Spring, Skies a - gleam and birds a - wing. Flown the  
Spring, like birds, a - way; Bring them back just one more day. One more day

*f* *mf*

# The Night Wind

Lyric by J. KEIRN BRENNAN

(The Sunbeam And The Rose)

Music by ERNEST R. BALL

SOLO, FOUR KEYS— D $\flat$  (d to d), E $\flat$  (e $\flat$  to e $\flat$ ), F (f to f), G (g to g). 40 c. each, postpaid

DUET, TWO KEYS— D $\flat$ -Bari. or Alto (*lead*), F-Sop. or Ten. (*lead*) . 50 c. each, ,,

OCTAVO— MALE, FEMALE and MIXED VOICES . . . . 15 c. each, . . . ,,

*Gently with much expression*

A rose - bud smiled on a sun - beam, And the sun - beam kissed - the rose. And they  
*p*  
both had the same sweet day dream That a soul full of sun - shine knows.  
*p*

THE ABOVE CAN BE HAD WHEREVER MUSIC IS SOLD OR OF THE PUBLISHERS  
**M. WITMARK & SONS 7 WITMARK BUILDING NEW YORK**  
Prices, Solos 40 c. — Duets 50 c. — Quartets 15 c. each, postpaid

If you are interested in Beautiful Songs Sacred or Secular send for **SONGLAND**,— Fifty complete Poems and Thematic quotations from some of the most beautiful numbers in the well-known

**WITMARK BLACK AND WHITE SERIES**

ENCLOSE FIVE CENTS IN STAMPS FOR MAILING

## Mother Of Pearl

---

Silver and gray and rose and gold,  
My picture, mother, of you,  
Eyes that have dimmed as you've grown old,  
Living all you've been through.  
And still your face grows dearer to me  
With ev'ry silv'ry curl,  
For the life you have lived  
You lived all for me,  
Just for me, dear Mother of Pearl,  
All for me, my Mother of Pearl.

Once on a time my tiny hand  
Your strong hand would enclose,  
Now I would guard your small hand in mine  
As tenderly as a rose.  
And I would fold you in my arms,  
My little white-haired girl,  
For all that I am  
And all I can be  
Is for you, dear Mother of Pearl,  
All for you, my Mother of Pearl.

*Justin E. McCarthy  
& George Graff Jr.*

# Mother Of Pearl

Lyric by  
JUSTIN E. MC CARTHY  
and GEORGE GRAFF Jr.

Music by  
ERNEST R. BALL

Moderately

With much Tenderness

7590

M.W.&SONS 16241-4

Copyright MCMXX by M. Witmark & Sons  
International Copyright Secured

still your face grows dear-er to me With ev-'ry silv-'ry curl, For the

life you have lived You lived all for me, Just for me, dear Moth-er of Pearl, All for

me, my Moth-er of Pearl. —

Once on a time my ti - ny hand Your strong hand would en - close, —

Now I would guard your small hand in mine As ten - der - ly as a rose. And

*Faster* I would fold you in my arms, My lit - tle white - haired girl *rit.* For *a tempo*

all that I am And all I can be Is for you, dear Moth - er of

*molto*

Pearl, All for you, my Moth - er of Pearl.

*rit.* *p* *pp*

Two Songs by Ernest R. Ball

# MY ROSARY FOR YOU

With Violin or Flute Obligato

Solo, Five Keys—C, (c to d) D $\flat$ , (d $\flat$  to e $\flat$ ) E $\flat$ , (e $\flat$  to f) F, (f to g) G, (g to a) 40¢ postpaid

Duet Two Keys—D $\flat$ , Soprano or Tenor or Contralto or Baritone (lead) F, Soprano or Tenor (lead) and Contralto or Baritone 50¢ postpaid

Violin or Flute Obligato 15 cents each net

Octavo, Male, Female and Mixed Voices 15¢ each, postpaid

Lyric by  
AMY ASHMORE CLARK

With expression

A ros - a - ry I wrought for you, Each pearl a mem - o - ry Of  
hap - pi - ness my heart once knew, Of love you had for me. Each

The score consists of a vocal line and a piano accompaniment. The piano part features a prominent left-hand bass line with chords and a right-hand part with chords and melodic fragments. Dynamics include *p* and *rit.*

# HONEY, IF YO' ONLY KNEW

With Violin or Cello Obligato

Solo, Four Keys—D $\flat$ , (d $\flat$  to d $\flat$ ) E $\flat$ , (e to e $\flat$ ) F, (d to f) G, (e to g) 40¢ postpaid

Duet Two Keys—F, Alto or Baritone (lead) and Soprano or Tenor

G, Soprano or Tenor (lead) and Contralto or Baritone 50¢ postpaid

Violin or Cello Obligato 15 cents each net

Octavo, Male, Female and Mixed Voices 15¢ each, postpaid

Lyric by  
WM. H. GARDNER

Moderately

I went down in de mea - dow, An' I found a vi - o - let, As  
blue as skies of Heav - en, An' wid de dew all wet; I thought ob one glad Spring-time I

The score consists of a vocal line and a piano accompaniment. The piano part features a prominent left-hand bass line with chords and a right-hand part with chords and melodic fragments. Dynamics include *p*.

Published and Copyrighted by M. Witmark & Sons, 7 Witmark Building, New York  
CHICAGO — SAN FRANCISCO — LONDON — PARIS

Complete Copies can be had wherever Music is sold or from the Publishers  
Price Solo 40¢ Duet 50¢ Quartets 15¢ each, postpaid

# THIS TRADE MARK

Represents the BEST there is

# in BEAUTIFUL BALLADS

( SACRED - SECULAR )  
Solos - Duets - Quartets

THEY CAN BE PLAYED ON PIANO OR ORGAN

IDEAL FOR the HOME CONCERT and CHURCH

IF YOU LOVE A GOOD BALLAD ( SACRED OR SECULAR ) SEND FOR THIS BOOKLET

ALL THESE SONGS AND MORE ARE IN **SONG LAND**

50 pages each like THIS ACTUAL SIZE 6 by 9 inches SENT FREE on request

enclose 5 cents in stamps for mailing

POST PAID  
SOLOS 40 CENTS  
DUETS 50 CENTS  
QUARTETS ( MALE, FEMALE OR MIXED VOICES ) 15 CENTS

Can be had wherever music is sold or of the Publishers  
**M. WITMARK & SONS** No 7 WITMARK BUILDING, NEW YORK, N. Y.

**MY ROSARY FOR YOU**  
BY AMY ASHMORE CLARK  
Music by **ERNEST R. BALL**

**A** ROSARY I wrought for you,  
Each pearl a memory  
Of happiness my heart once knew,  
Of love you had for me.

Each rosary must have its cross  
To bear unto the end,  
And mine is just my broken heart,  
Which only you can mend.

My rosary will guide my heart  
And keep my soul so pure,  
That even though we're far apart,  
Our love will e'er endure.

With fervent hope, sweetheart, I pray,  
That God will keep you true,  
And may some Angel guard for aye  
My Rosary for You.

*Amy Ashmore Clark.*

SOLO—Five Keys  
C, (c to d) Ds, (ds to eb) Es, (es to f)  
F, (f to g) G, (g to a) A—60c

DUET—Two Keys  
Db, Melody Low. F, Melody High—75c

QUARTET  
Male, Female and Mixed Voices—15c

In Barcarole tempo *WFA expression*

ros - a - ry I wrought for you, Each pearl a mem - o - ry  
hap - pi - ness my heart once knew, Of love you had for me Each ros - a - ry must  
have its cross To bear us - to the end, And mine is just my bro - ken heart, Which  
only you can mend.

Copyright - MCMXXV by M. Witmark & Sons

50 COMPLETE POEMS EACH A GEM

**SONGLAND**  
being a Catalog devoted to  
**BEAUTIFUL BALLADS**  
Sacred and Secular for all Voices

Solos Duets Quartets  
The Witmark Black & White Series

M. WITMARK & SONS  
NEW YORK, N. Y.

- A Little Whistle Sacred Song
- When Irish Eyes Are Smiling
- I Do Believe Sacred Song
- SMILIN' THROUGH
- MOTHER MACHREE
- Great (or) Good Lord Amen SACRED SONG
- CANT YOU HEAR ME CALLIN CAROLINE
- DEAR LITTLE BOY OF MINE
- The Days Are in His Hands
- EVENING BRINGS REST AND YOU
- IN THE GARDEN OF MY HEART
- THE MAGIC OF YOUR EYES
- It Hits For Me SACRED SONG
- McLITTLE SUNFLOWER GOOD NIGHT
- MY ROSARY FOR YOU
- Chorus Art My God SACRED SONG
- THERE'S A LONG, LONG TRAIL
- I Come to Thee SACRED SONG
- KISS ME AGAIN WALTZ SONG
- God Shall Wipe Away All Tears Sacred Song
- THE WANT OF YOU
- Teach me to Pray Sacred Song
- MY WILD IRISH ROSE
- EVER AT HEAT Sacred Song
- SUNRISE AND YOU
- VALUES
- WHERE THE RIVER SWANSON FLOWS

- Closer Still With Thee Sacred Song
- STARLIGHT LOVE SONG
- The Silent Voice CALLED SONG
- ASLEEP IN THE DEEP SONG
- SPRINGS A LOVABLE LADY SONG
- Angel Of Light Lead On SACRED SONG
- MY DEAR
- WHO KNOWS? SONG
- Shine On Early Bright SACRED SONG
- RESIGNATION SONG
- ONE MORE DAY SONG
- Oh Lord Remember Me SACRED SONG
- BAMBOO BABY SONG
- GOD MADE YOU MINE
- SHORTER MISS YOU SONG
- HONEY, IF YOU ONLY KNEW SONG
- THE HEART CALL SACRED SONG
- THE LAMPLIGHT HOUR SONG
- 100-BA-100-BA-100-BAI THAT'S AN IRISH LULLABY