

1911

Sing, Sing! Birds On The Wings

Godfrey Nutting
Composer

Leslie Cook
Lyricist

Follow this and additional works at: <https://digitalcommons.library.umaine.edu/mmb-vp>

Recommended Citation

Nutting, Godfrey and Cook, Leslie, "Sing, Sing! Birds On The Wings" (1911). *Vocal Popular Sheet Music Collection*. Score 5728.
<https://digitalcommons.library.umaine.edu/mmb-vp/5728>

This Book is brought to you for free and open access by DigitalCommons@UMaine. It has been accepted for inclusion in Vocal Popular Sheet Music Collection by an authorized administrator of DigitalCommons@UMaine. For more information, please contact um.library.technical.services@maine.edu.

Sing! Sing! Birds on the Wing

ANDREWS MUSIC HOUSE, INC.
118 Main St., Bangor, Maine

Words by
Leslie Cook

Music by
Godfrey Nutting

Song, Price, 60 ¢

Duets

Sop. and Alto in F

Sop. and Tenor in E \flat
Duet, Price, .75

Contralto and Bass in C

Piano Solo

Arranged by Fabian Rose

Price, 50 cents
Prices in U. S. A.

The Boston Music Company, Boston

G. Schirmer, Inc., New York

Phillips & Page, London

Vp. 16445
1911
SING

Bagaduce Music
Lending Library
Blue Hill, Maine
Donor **1438**

Sing, Sing! Birds on the Wing

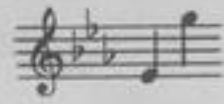

LESLIE COOK

GODFREY NUTTING

Con brio

mf

con Pedale

mf

1. I heard the night-in-gale sing - ing Last night in the
 2. The shad-ows of win - ter must ban - ish The joy of the

a tempo

p

moon - lit glade; _____ To - day there is rap - ture ring -
 night - in - gale; _____ The lark from the sky - will van -

poco cresc.

poco rit. *ten.* *mf* *a tempo*

ing In the lark's sweet ser - e - nade; I can hear the
 ish, And the black - bird's car - ol fail; But be it the

poco rit. *mf* *(colla voce)* *p* *a tempo*

cresc.

wood - dove call - ing, And the black - bird's mel - o -
 time of ros - es Or the win - ter days of

cresc.

molto rit.

dy; But the sound of your dear voice fall - -
 pain, Ah, the song of the heart ne'er clos - -

molto rit. *mf*

p *ad lib* *rit.*

ing Is life's sweet-est song to me! Ah,
 es While life and while love re - main! Ah,

p *(colla voce)* *rit.*

REFRAIN
a tempo

Sing, sing! birds on the wing, Birds on the tree_ a -

a tempo
p

cresc. poco a poco

bove; Thine is a song to wel - come spring, But

cresc. poco a poco

f molto rit. *a tempo*

mine is a song of love! Sing, sing!

molto rit. *a tempo*
f *mp*

birds on the wing, Birds on the tree— a - bove; ———

mf Thine is a song to wel - come spring, *rit.* But mine is a song of *f* *ad lib.* of

love! ——— love! ———

