

The University of Maine
DigitalCommons@UMaine

Vocal Popular Sheet Music Collection

Public domain (may be downloaded in full)

1902

My Lady Chlo : African Love Song

H Clough-Leigher
Composer

Myron V Freese
Lyricist

Follow this and additional works at: <https://digitalcommons.library.umaine.edu/mmb-vp>

Recommended Citation

Clough-Leigher, H and Freese, Myron V, "My Lady Chlo : African Love Song" (1902). *Vocal Popular Sheet Music Collection*. Score 1193.
<https://digitalcommons.library.umaine.edu/mmb-vp/1193>

This Book is brought to you for free and open access by DigitalCommons@UMaine. It has been accepted for inclusion in Vocal Popular Sheet Music Collection by an authorized administrator of DigitalCommons@UMaine. For more information, please contact um.library.technical.services@maine.edu.

H. CLOUGH-LEIGHTER

Vocal Compositions

- | | | | |
|---------------|--|---|---------|
| Op. 5 No. 1 | *My Lover he comes on the Skee. | Sop. B ^b min., M.-Sop. G min. | 50 |
| No. 2 | *My Lady Chloe. (<i>African Love Song</i>). | Sop. or Ten., E min., M.-Sop. or Bar. C [#] min. | 50 |
| Op. 13 No. 1 | Wassail. | Bass, or Bar. A min., Ten. or Bar. C min. | 60 |
| No. 2 | *Ave Vinum. | Bass or Bar. D ^b , Ten. or Bar. F | 60 |
| No. 3 | *The Ruby Pennant. | Ten. or Bar. F | 75 |
| No. 4 | Heeltap! (<i>A Glee</i>) | Bar. or Bass C min. | 50 |
| Op. 14 No. 1 | Two Roses. | Sop. or Ten. A ^b | 50 |
| No. 2 | And gave them you. | Sop. or Ten. D | 50 |
| No. 3 | Song like a Rose should be. | Sop. or Ten. G ^b | 50 |
| Op. 15 No. 1 | The Passing of Autumn. | Sop. or Ten. F | 60 |
| No. 2 | April's Lament. | Sop. or Ten. B ^b min., M.-Sop. or Bar. A ^b min. | 40 |
| No. 3 | Love was Blind. | Sop. or Ten. G | 40 |
| Op. 16 No. 1 | *Somewhere—Sometime. | Sop. or Ten. F., M.-Sop. or Bar. D ^b | 50 |
| No. 2 | *When Love abides. | Sop. or Ten. D., M.-Sop. or Bar. C | 50 |
| No. 3 | Twilight Sadness. | M.-Sop. or Bar. F min. | 50 |
| Op. 18 No. 13 | *Song of the Sword. (<i>From opera "Tofana"</i>) | Bass D min. | 75 |
| Op. 22 | A Love Garden. (<i>Cycle for High Voice.</i>) | Complete n. 1 | 25 |
| No. 1 | There is a Flower called Love | | |
| No. 2 | The Rose and the Nightingale | | |
| No. 3 | The White Rose | | |
| No. 4 | The Fate of the Rose | | |
| No. 5 | Let the Red Rose fade | | |
| No. 6 | For Spring will bid them blow | | |
| Op. 23 No. 1 | *Allah Il Allah. | Sop. or Ten. F | 75 |
| No. 2 | In Glad Weather. | Sop. or Ten. G | 60 |
| Op. 24 | An April Heart. (<i>Cycle for High Voice</i>) | Complete n. 1 | 25 |
| | "Artist's Edition" and "Modified Edition" | | |
| No. 1 | When Spring awakes | | |
| No. 2 | The Voice of Spring | | |
| No. 3 | A Little Maiden loves a Boy | | |
| No. 4 | The World is full of April | | |
| No. 5 | The Wonder of it All | | |
| No. 6 | You and I and April | | |
| Op. 26 No. 1 | A Vow. | Sop. or Ten. G | 50 |
| Op. 43 No. 1 | Gift o' God. | M.-Sop. or Bar. E ^b | 50 |
| No. 2 | Roseen-Dhu. | Sop. or Ten. E ^b | 60 |
| No. 3 | O would I were the Cool Wind. | Sop. or Ten. C min. | 50 |
| No. 4 | Hills o' Skye. | Sop. or Ten. E min. | 60 |
| No. 5 | Gladness of Spring. | Sop. or Ten. A | 60 |
| Op. 45 | Youth and Spring. (<i>Cycle for High Voice</i>) | Complete n. 1 | 25 |
| No. 1 | The Bells of Youth | | |
| No. 2 | Morning | | |
| No. 3 | Spring-Joy | | |
| Op. 45 No. 1 | The Bells of Youth. | Sop. or Ten. G | 50 |
| Op. 46 | Love-Life. (<i>Cycle for High Voice</i>) | Complete n. 1 | 25 |
| No. 1 | The Mystery | | |
| No. 2 | Absence | | |
| No. 3 | The Thought of You | | |
| Op. 47* | Lasca. (<i>Frontier Ballad for Tenor Voice, Piano or Orch.</i>) | n. 2 | 00 |
| Op. 48 | The Day of Beauty. (<i>Lyric-Suite for High Voice, String Quartet and Piano</i>) | Score and Parts | n. 3 00 |
| | Voice and Piano | | n. 1 25 |
| No. 1 | Radiant Morn (<i>Rhapsody</i>) | | |
| No. 2 | Silent Noon (<i>Pastoral</i>) | | |
| No. 3 | Starry Night (<i>Serenade</i>) | | |
| Op. 55 No. 1 | Fair Daffodils. (<i>Terzetto for Women's Voices, with Piano accompaniment</i>) | | 25 |
| | Accompanist's copy | | n. 1 00 |

Songs marked with * have Orchestra Accompaniment

BOSTON, MASS. THE BOSTON MUSIC COMPANY, 26 & 28 WEST ST.
NEW YORK: G. SCHIRMER, Inc.

LONDON: Schott & Co. BERLIN: Ed. Bote & G. Bock PARIS: Costallat & Cie. SYDNEY: Paling & Co., Ltd.

Vp. 003938

1902

MY LAD

Soprano or Tenor E♭, Mezzo-Soprano or Bass C 50
Piano Solo 40 Orchestra n. 1.00

ENCHANTED HOUR

VOICI L'HEURE

VENETIAN BARCAROLE

Also published for
Violin & Piano

French words by Pierre D'Amor
English Version by N. Elm

H. MOUTON

Andantino grazioso

PIANO- *p espressivo*

poco rit *a tempo*

cresc *p*

Ve-nice lies a -
Tout dort à Ve-

dream - ing, While with sil - ver - gleam - ing - Soft - ly ev'ry calm la - goon Re - flects the pal - lid
ni - se, - Voi - ci l'heure ex - qui - se - Où dans la la - gu - ne - Vient se mi - rer la

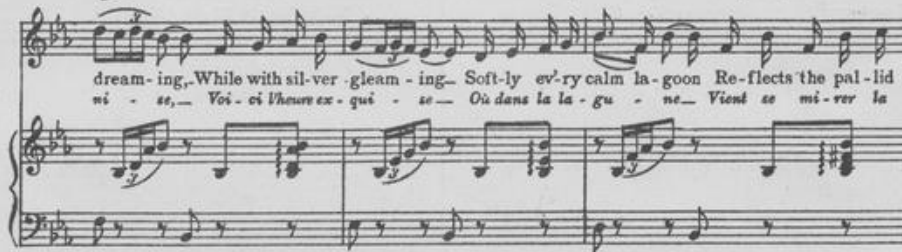

moon... Gentle waves are danc - ing, - While a song en - tranc - ing - Round the sleep - ing
lu - ne. Les va - gues ber - ceu - ses - Se font plus chan - teu - ses - Les pa - lais s'en -

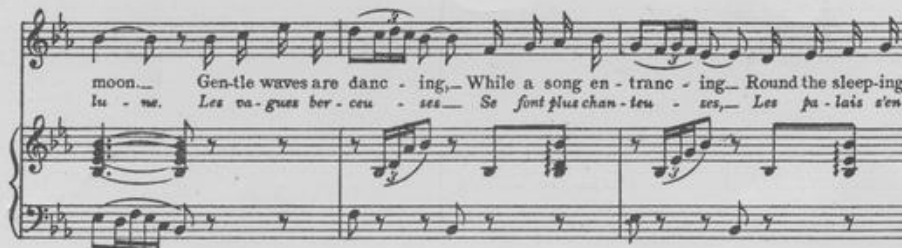

p poco rall

pal - a - ces sways with the tide, - Where mys - te - rious gon - do - las si - lent - ly
dor - ment au long des eaux, - Les gon - do - les glis - sent sur les ca -

poco rall

p colla voce

Orchestral accompaniment, in this key, can be had of the publishers

Property for The United States & Dominion of Canada, G. Schirmer, Boston
Copyright, 1911, by Hengel & Co.

B. N. Co 5755

"My Lady Chlo'."

(African Love Song.)

Myron V. Freese.

Alto, or Baritone.

H. CLOUGH-LEIGHTER. Op. 5, No. 2.

Moderato.
con semplice espressione sempre

Voice. *mf*
De jasmines am swayin' in de

Piano. *f* *piangendo* *poco rit.* *p* *mp* *a tempo*

moon's em-brace *m.s.* Sway-in' Chlo'; Yo'

tardamente *ten.* *a tempo*

tardamente *imitando* *m.d.* *a tempo*

lov-er am waitin' at de woo-in' place, Wait-in' Chlo'; O

rall. *ten.*

rall. *ten.*

Orchestra parts may be obtained
from the publishers.
B. M. Co. 728

Copyright 1902 by G. Schirmer, jr.
for all countries.

Published also as part song for
Male and Female Voices.

poco più lento

come with yo' dus - ky eyes of night, O come en shame de white moon-

poco più lento *ten.* *m.d.* *m.s.*

light, I'll clasp you clos, en hol' you tight, My la - - dy

f *rit.* *p* *a tempo*

f *rit.* *pp* *p* *a tempo*

Chlo' De

m.s. *Tempo I.* *f* *piangendo* *poco rit.* *p*

poco rall. *pp*

winds am whisp'rin' in de bay - ou an' brake, m.s. Whisp - 'rin' Chlo';

tardamente *pp* *m.s.* *a tempo* *pp tardamente*

ten. *a tempo* *mp* *rall.*

En while de winds whisper sweet kisses I'd take kiss you, — Chlo'.

ten. *p* *m.s.* *p* *m.s.* *rall.*

imitando m.d. *a tempo*

Red. * *Red.* * *Red.* *

ten. *a tempo*

I'll tell how de bee stol-en sweet-ness — sips, F'om de

ten. *a tempo* *ten.* *m.d.*

Red. * *Red.* * *Red.* *

f rit. *PP più*

or-ange buds en su-gar cane tips, Den kiss yo' eyes, yo'

m.s. *f rit.* *PP più*

Red. * *Red.* *

lento *p* *p rall.* *PP*

cheeks, yo' lips, My la - - dy Chlo'.

lento *p* *m.s.* *rall.* *morendo* *PP*

Red. * *Red.* * *Red.* *

FOUR WINNING SONGS OF SIMPLE WISTFULNESS

Complete Copies may be had at any Music Shop or from the Publishers

BOSTON, MASS.

THE BOSTON MUSIC COMPANY

26 & 28 WEST ST.

Song for June

Price .50

W. G. Tinckom-Fernandez

High, G; Low, D

Wm Spencer Johnson

Andante con moto

Voice: The brood-ing eve, and the song for sing - ing

Piano: *pp* *con Rit*

Under the smile of an am-ber moon, O'er emp-ty fields, the whip-poor-will

wing - ing, And these are the twi - light charms of June!

ad lib. *a tempo*

Ah sempre arpegg. *ah,* *a tempo*

Copyright, 1912, by G. Schirmer, Boston
For all countries

Devotion

Price .50

Fred G. Bowles

G. Marschal-Lœpke, Op. 19, No 2

Andante ed espressivo

Voice: Bright as the stars that shine their

Piano: *pp sentito e sempre ben sostenuto*

light a - bove, Those glo - rious rays,

Whose light is lit by love; So in my heart,

Copyright, 1912, by The Boston Music Co.
For all countries

Over the sea to Skye

Price N. 50

Pianoforte Accompaniment by
J. H. Stewart

Words and Music by
Robert Louis Stevenson

Allegretto

Piano

fa tempo

Sing me a song of a lad that is gone, Say, could that lad be I?

a tempo

con Rit *poco rit.*

Mer-ry of soul he sail'd on a day, O-ver the sea to Skye.

poco rit.

Mall was a- stern, Egg on the port, Rum on the star-board bow,

Copyright, 1912, by The Boston Music Co.
For all countries

Where the sweetest flowers grow

Price .50

(together with same author's "My Garden")

Words by F. P. G.

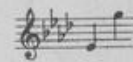

Florence Parr Gere

Allegretto *mp*

Voice: Come walk with me at twi-ght, Where the

Piano: *mf*

sweet - est flow - er grows, For love is that fra-grant gar-den, The

poco

flow-er that blooms is a rose. The ha - lo that's a - bove us is a

rit. *a tempo cresc.*

rit. *a tempo*

Copyright, 1912, by The Boston Music Co.
For all countries

AS AIDS

in the selection of choice Repertory Numbers and Teaching Songs, we suggest reference to The B. M. Co. Thematic lists (Handbooks Nos 3, 5, & 7; Directory No 2); list of Ethelbert Nevins Compositions; and The B. M. Co. Catalog, with latest Supplement. (Any or all of these lists sent gratis upon application.)