

The University of Maine  
DigitalCommons@UMaine

---

Vocal Popular Sheet Music Collection

Public domain (may be downloaded in full)

---

1917

# God bring you safely to our arms again : Song

Vincent Shaw  
*Composer*

Kate Gibson  
*Lyricist*

Follow this and additional works at: <https://digitalcommons.library.umaine.edu/mmb-vp>

---

## Recommended Citation

Shaw, Vincent and Gibson, Kate, "God bring you safely to our arms again : Song" (1917). *Vocal Popular Sheet Music Collection*. Score 4510.  
<https://digitalcommons.library.umaine.edu/mmb-vp/4510>

This Book is brought to you for free and open access by DigitalCommons@UMaine. It has been accepted for inclusion in Vocal Popular Sheet Music Collection by an authorized administrator of DigitalCommons@UMaine. For more information, please contact [um.library.technical.services@maine.edu](mailto:um.library.technical.services@maine.edu).

CHAPPELL & CO. LTD.  
No 1 in E $\flat$

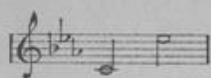

No 2 in F

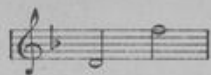

No 3 in G

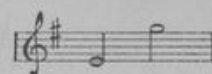

---

# GOD BRING YOU SAFELY TO OUR ARMS AGAIN

SONG

WORDS BY  
KATE GIBSON

MUSIC BY  
VINCENT SHAW

2/- NET. CASH  
60 CTS

CHAPPELL & CO LTD.  
LONDON. NEW YORK. TORONTO. MELBOURNE.

Copyright 1917 Chappell & Co. Ltd.

W. & A. GATES  
CITY MUSIC STORE  
805 GRANVILLE STREET,  
HALIFAX, - N. S.

Vp 015682  
1917  
GOD

# God bring you safely to our arms again

## Song

Words by  
KATE GIBSON

Music by  
VINCENT SHAW

Moderato

Voice

Dearest, you're gone far a - way,

Leav - ing us wait - ing the day Till you re - turn to the home - land,

Back to the watch - ers who care. Glad - ly we bade you "God speed,"

Piano

*mf* *rit.* *p* *a tempo*

Copyright Canada 1917 by Chappell & Co. Ltd.  
Copyright 1917 by Chappell & Co. Ltd.  
All Rights Reserved

*poco rit.*

When to the Call you gave heed. Smil - ing we kissed you,

*poco rit.*

*rall.*

Long have we missed you, Deep in our hearts is this prayer:—

*p rall.* *molto rit.*

Lento

God bring you safe-ly to our arms a - gain! God guide and guard you o'er the

*p*

might - y main Long tho' the way be, Dark tho' the day be,

*cresc.*

*rit.* *a tempo*

God bring you safe a - gain! Our thoughts are ev-er with you

*poco rit.* *p a tempo*

far a - way Our hearts are yearn-ing for you night and day.

*rit.* *molto rall.*

Du - ty said go, Fate willed it so, But God bring you safe-ly to our

*rit.* *molto rall. e cresc.*

arms a - gain

*f* *Tempo I?* *dim. rit.* *p*

Far from our shores tho' you roam, We who are wait-ing at home,

*a tempo* *p*

Hope that the day soon will dawn When you will re-turn to us all.

Dear, we have wait - ed so long. Yearn-ing to hear love's sweet song

*poco rit.* *rall.*  
We in our sor - row, Wait for the mor - row, all love's sweet thoughts to re - call \_

*poco rit.* *rall.* *molto rit.*

## Lento

God bring you safe-ly to our arms a - gain! God guide and guard you o'er the

*p*

might - y main! Long tho' the way be, Dark tho' the day be,

*rit. - - - a tempo*

God bring you safe a - gain Our thoughts are ev - er with you

*poco rit. p a tempo*

far a - way Our hearts are yearning for you day by day,

*rit.* *molto rall.*  
Du - ty said go, fate willed it so, But God bring you safe-ly to our

*rit.* *molto rall.*

The second system continues the musical score. The vocal line includes performance markings: *rit.* (ritardando) and *molto rall.* (molto rallentando). The lyrics are "Du - ty said go, fate willed it so, But God bring you safe-ly to our". The piano accompaniment also includes these markings and features a prominent bass line with a (b) marking. The overall mood is one of solemnity and hope.

arms — a - gain. —

*fff*

W. & A. GATES  
CITY MUSIC STORE  
805 GRANVILLE STREET,  
HALIFAX, N. S.

## THE PHENOMENAL ARTISTIC BALLAD SUCCESS

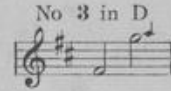
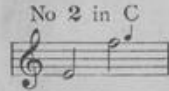
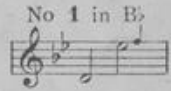

# ROSES OF PICARDY

## SONG

Words by  
FRED. E. WEATHERLY

Music by  
HAYDN WOOD

The musical score for 'Roses of Picardy' is presented in three systems. Each system consists of a vocal line and a piano accompaniment. The first system begins with the instruction 'pp Slowly' and the lyrics 'Ro - ses are shin - ing in Pi - car - dy, in the hush of the sil - ver'. The second system continues with 'dew, Ro - ses are flow'r - ing in Pi - car - dy, but there's'. The third system concludes with 'nev - er a rose like you! And the ro - ses will die with the'. The piano accompaniment features a steady eighth-note bass line and a more active treble line with chords and melodic fragments.

summertime,  
And our roads may be far apart,  
But there's one rose that dies not in Picardy!  
"Tis the rose that I keep in my heart!"

Copyright, 1916, by Chappell & Co., Ltd.

VIDE PRESS Nothing but the Merits of the Song can explain its Extraordinary Success

You can obtain a copy of this song from your music dealer

Price 40 Cents, Net Cash