

## The University of Maine DigitalCommons@UMaine

---

Vocal Popular Sheet Music Collection

Public domain (may be downloaded in full)

---

1921

# The Sheik : of Araby

Eddie Cantor

*Artist*

Ted Snyder

*Composer*

Smith

*Lyricist*

Francis Wheeler

*Lyricist*

Follow this and additional works at: <https://digitalcommons.library.umaine.edu/mmb-vp>

---

### Recommended Citation

Cantor, Eddie; Snyder, Ted; Smith, and Wheeler, Francis, "The Sheik : of Araby" (1921). *Vocal Popular Sheet Music Collection*. Score 1445.

<https://digitalcommons.library.umaine.edu/mmb-vp/1445>

This Book is brought to you for free and open access by DigitalCommons@UMaine. It has been accepted for inclusion in Vocal Popular Sheet Music Collection by an authorized administrator of DigitalCommons@UMaine. For more information, please contact [um.library.technical.services@maine.edu](mailto:um.library.technical.services@maine.edu).

# THE SHEIK

## OF ARABY

WORDS BY  
HARRY B. SMITH  
AND  
FRANCIS WHEELER  
MUSIC BY  
TED SNYDER

AS SUNG BY  
**EDDIE CANTOR**  
*Messrs Lee & J. Shubert's Production*  
**MAKE IT  
SNAPPY**

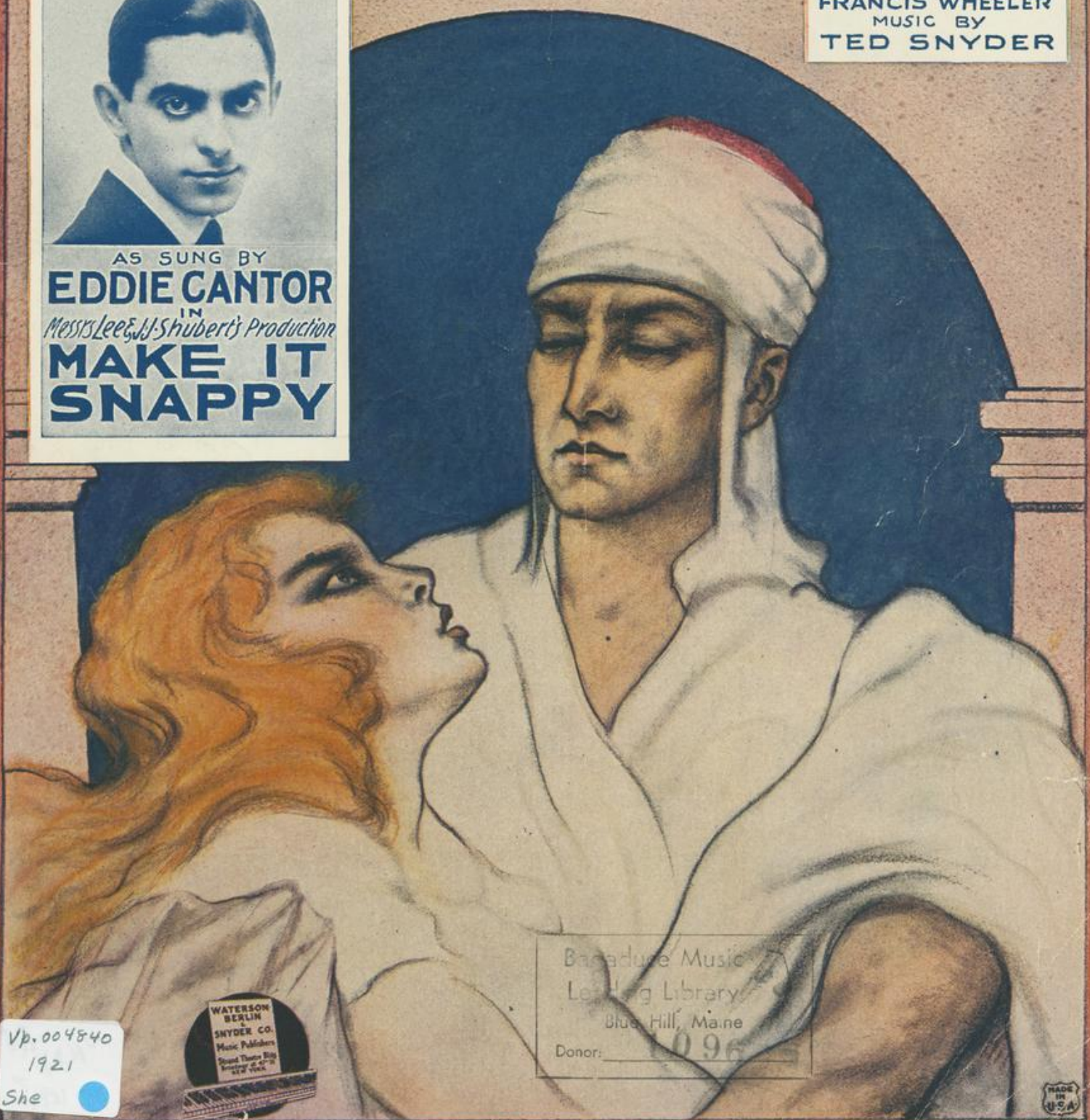

Vp. 004840  
1921  
She

Baradune Music  
Lending Library  
Blue Hill, Maine  
Donor: 096

Try this over on your Piano

# LOLA LO

Words by  
HARRY B. SMITH &  
FRANCIS WHEELER

Music by  
ARTHUR LANGE &  
ERNEST KLAPHOLZ

## CHORUS

My Lo - la Lo, \_\_\_\_\_ I want you to know, \_\_\_\_\_ In all of my dreams

*p-f*

I long for you. \_\_\_\_\_ My Lo - la Lo, \_\_\_\_\_

Far ov - er the sea, \_\_\_\_\_ You're call - ing to me, \_\_\_\_\_ "I love you so." \_\_\_\_\_

I see your face in the sil - ver - y moon, \_\_\_\_\_

Copyright MCMXXII by Waterson, Berlin & Snyder Co.  
Copyright, Canada, MCMXXII by Waterson, Berlin & Snyder Co  
International Copyright Secured

Complete Copies may be had where you bought this

# The Sheik of Araby

3

Words by  
HARRY B. SMITH  
& FRANCIS WHEELER

Music by  
TED SNYDER

Moderato

*f*

VOICE

*Till Ready*

*p*

O - ver the des-ert wild and free  
While stars are fad-ing in the dawn

Rides the bold Sheik of Ar - a - by.  
O - ver the des-ert they'll be gone;

The vocal line continues with the lyrics. The piano accompaniment maintains the same rhythmic pattern as the first verse.

His Ar - ab band At his com - mand,  
His cap-tured bride Close by his side;

The vocal line concludes with the lyrics. The piano accompaniment features a final cadence.

Fol - low his love's car-a - van. \_\_\_\_\_ Un - der the shad - ow of the  
Swift as the wind they will ride. \_\_\_\_\_ Proud - ly he scorns her smile or

palms; \_\_\_\_\_ He sings to call her to his arms. \_\_\_\_\_  
tear; \_\_\_\_\_ Soon he will con-quer love by fear. \_\_\_\_\_

## CHORUS

"In the Sheik of Ar - a - by, \_\_\_\_\_ Your love - be - longs - to

*P-f*

me. \_\_\_\_\_ At night when you're a - sleep, \_\_\_\_\_ In -

to your tent I'll creep. The stars that

shine a - bove, Will light our way to

love. You'll rule this land with me;

The Sheik of Ar - a - by? "I'm the by?"

The fourth system of the musical score. The vocal line includes a first ending (marked '1') and a second ending (marked '2'). The piano accompaniment concludes with a final chord and a double bar line with a repeat sign.

# EVERYONE'S FAVORITE SONG HITS

# LEAVE ME WITH A SMILE

BY EARL BURTNETT & CHAS. KOEHLER

Chorus

Tho' it's time for parting, and my tears are starting, Leave me with a smile.

Tho' your heart may cry, dear; When you say good-bye, dear, Leave me with a

Copyright MCMXXI by Waterson Berlin & Snyder Co.

# IN MY HEART-ON MY MIND

# ALL DAY LONG

BY ~ BERT KALMAR & HARRY RUBY

Chorus

In my heart, on my mind, all day long, And in the night it seems,

You're with me in my dreams. But when my dreams fade a - way - And the dawn be-gins to break

Copyright MCMXXI by Waterson Berlin & Snyder Co.

THESE SONGS FOR SALE AT ALL MUSIC DEALERS  
OR SENT DIRECT BY THE PUBLISHER ON RECEIPT OF 35¢ EACH  
ALSO OBTAINABLE ON ALL PHONOGRAPH RECORDS AND MUSIC ROLLS

A LIST OF LATEST SONG HITS SENT ON REQUEST