

The University of Maine
DigitalCommons@UMaine

Parlor Salon Sheet Music Collection

Public domain (may be downloaded in full)

1890

Danse espagnole

Alessandro Longo

Composer

Follow this and additional works at: <https://digitalcommons.library.umaine.edu/mmb-ps>

Recommended Citation

Longo, Alessandro, "Danse espagnole" (1890). *Parlor Salon Sheet Music Collection*. Score 88.
<https://digitalcommons.library.umaine.edu/mmb-ps/88>

This Book is brought to you for free and open access by DigitalCommons@UMaine. It has been accepted for inclusion in Parlor Salon Sheet Music Collection by an authorized administrator of DigitalCommons@UMaine. For more information, please contact um.library.technical.services@maine.edu.

A. R. DORE.

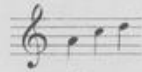

Album Lyrique
pour
Piano
par

Alessandro Longo.

Op. 16. Complet Pr. $\frac{M}{\$} \frac{4}{2}$

Séparément :

N° 1. Mazurka	Pr. $\frac{M}{65}$ Cts.	N° 4. Idéal	Pr. $\frac{M}{35}$ Cts.
N° 2. Arabesque	Pr. $\frac{M}{50}$ Cts.	N° 5. L'Orientale	Pr. $\frac{M}{50}$ Cts.
N° 3. Tristesse	Pr. $\frac{M}{35}$ Cts.	N° 6. Danse espagnole	Pr. $\frac{M}{50}$ Cts.

Propriété de l'Éditeur pour tous Pays.

Boston & Leipzig,
ARTHUR P. SCHMIDT.

Copyright 1890 Philip Hale

67-73.

Kas,
000732
LON.

Bagaduce Music 
Lending Library
Blue Hill, Maine

Donor: **419**

Edited by
Philip Hale.

Danse espagnole.

Alessandro Longo, Op.16. N° 6.

Allegro. (♩ = 135.)

mf in tempo *f*

f *p*

p *mf* *f*

ff *p* *f*

mf *f* *ff*

p *cresc.*

ed. * ed. * ed. * ed. * ed. *

