

The University of Maine
DigitalCommons@UMaine

Parlor Salon Sheet Music Collection

Public domain (may be downloaded in full)

1895

The First Regiment March

Frank J Kelly
Composer

Follow this and additional works at: <https://digitalcommons.library.umaine.edu/mmb-ps>

Recommended Citation

Kelly, Frank J, "The First Regiment March" (1895). *Parlor Salon Sheet Music Collection*. Score 1460.
<https://digitalcommons.library.umaine.edu/mmb-ps/1460>

This Book is brought to you for free and open access by DigitalCommons@UMaine. It has been accepted for inclusion in Parlor Salon Sheet Music Collection by an authorized administrator of DigitalCommons@UMaine. For more information, please contact um.library.technical.services@maine.edu.

· TO THE ·
OFFICERS AND MEMBERS
OF THE
First Regiment Infantry
· N. G. P. ·

THE FIRST REGIMENT MARCH

· BY ·

FRANK J. KELLY.

OFFICERS

· COLONEL ·

WENDELL P. BOWMAN.
J. LEWIS GOOD.
ROBERT G. STINSON.
FREDERICK P. KOONS.
LAWRENCE S. SMITH.
Wm. G. B. HARLAND.
JOSEPH P. TUNIS.
SAMUEL D. McCONNELL.
PEARSON S. CONRAD.
HARRY J. MEHARD.
L. E. F. TOBOLDT.
F. L. MUELLER.
CHARLES W. WILLIAMS.
CHARLES OURAM.
Wm. E. CHAPIN.
S. H. KENDLE.

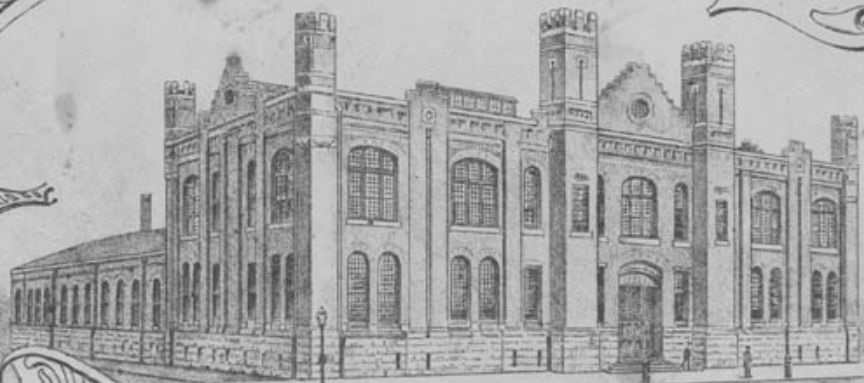

MANDOLIN SOLO 40
MANDOLIN & PIANO .80
MANDOLIN & GUITAR .50
2 MANDOLINS & PIANO .75
2 MANDOLINS & GUITAR .60
MANDOLIN, PIANO & GUITAR .75

PIANO SOLO .50
PIANO FOUR HANDS 1.00
MILITARY BAND .50
FULL ORCHESTRA 1.00
ORCHESTRA 10 PARTS & PIANO .55
ORCHESTRA 14 PARTS & PIANO .75

GUITAR SOLO 40
GUITAR DUETT .50
BANJO SOLO 40
BANJO DUETT .50
BANJO & PIANO .50
BANJO, GUITAR & PIANO .75

PHILADELPHIA, PA.

PUBLISHED BY HARRY M. STATON & CO 141 N. 8TH ST.

Kas-M
008093
Kelly

THE FIRST REGIMENT MARCH.

By FRANK J. KELLY.

Tempo Marche Militaire

Introd.

ff

8va ad lib

March.

mf

2nd time 8va ad lib

cresc.

ff

tr

1. 2.

ff

Copyright 1895 by Harry M. Staton & Co.
Entered at Stationer's Hall London.

Bagaduce Music
Lending Library
Blue Hill, Maine
Donor: 764

Trio.

grandioso p ff

p ff

ff *Sua*

Dedicated to Mr. Jacob J. Seeds, "Father of the Band."

PHILADELPHIA MUNICIPAL BAND.

MARCH AND TWO-STEP.

By HENRY WILLIAMS.

Introd.

March.

Copyright 1895 by Harry M. Staton & Co.
Entered at Stationer's Hall.