

The University of Maine  
**DigitalCommons@UMaine**

---

Parlor Salon Sheet Music Collection

Public domain (may be downloaded in full)

---

1914

# Safety First! : March and Two - Step

P. M Lederman

*Composer*

Follow this and additional works at: <https://digitalcommons.library.umaine.edu/mmb-ps>

---

## Recommended Citation

Lederman, P. M, "Safety First! : March and Two - Step" (1914). *Parlor Salon Sheet Music Collection*. Score 1947.  
<https://digitalcommons.library.umaine.edu/mmb-ps/1947>

This Book is brought to you for free and open access by DigitalCommons@UMaine. It has been accepted for inclusion in Parlor Salon Sheet Music Collection by an authorized administrator of DigitalCommons@UMaine. For more information, please contact [um.library.technical.services@maine.edu](mailto:um.library.technical.services@maine.edu).

DEDICATED TO THE  
AUTOMOBILIST *of* AMERICA

# SAFETY FIRST

MARCH  
AND TWO STEP

COMPOSED BY

P. M. LEDERMAN

## LOWELL MOTOR MART

S. L. ROCHETTE  
*PROP.*

FORD

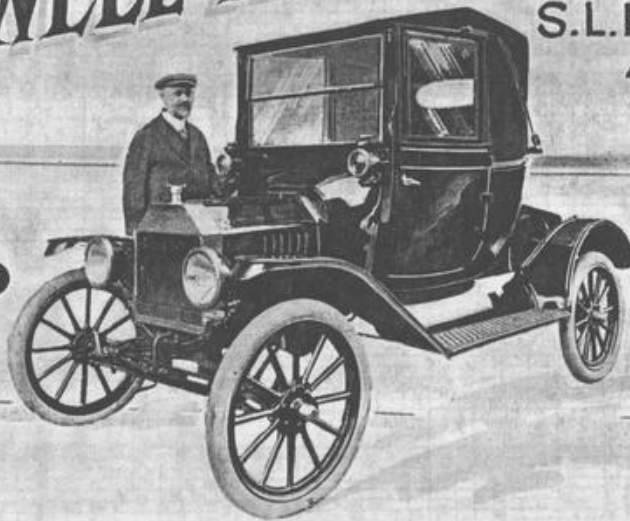

AGENCY

**AUTO ACCESSORIES OF ALL KINDS**

PUBLISHED BY  
P. M. LEDERMAN  
LOWELL, MASS.

Mas. M.  
009100  
LED

ORIGINAL  
ON DISPLAY  
"AUTO"

single copy

DEDICATED TO THE  
AUTOMOBILIST OF AMERICA

# SAFETY FIRST!

MARCH AND TWO-STEP

P. M. LEDERMAN

Copyright 1914 by P. M. Lederman

PUBLISHED BY  
P. M. LEDERMAN  
LOWELL, MASS.

## TRIO

