

The University of Maine  
**DigitalCommons@UMaine**

---

Parlor Salon Sheet Music Collection

Public domain (may be downloaded in full)

---

9999

# The Frolic Of The Frogs : Waltz

William Conrad  
*Editor*

J Watson  
*Composer*

Follow this and additional works at: <https://digitalcommons.library.umaine.edu/mmb-ps>

---

## Recommended Citation

Conrad, William and Watson, J, "The Frolic Of The Frogs : Waltz" (9999). *Parlor Salon Sheet Music Collection*. Score 2458.  
<https://digitalcommons.library.umaine.edu/mmb-ps/2458>

This Book is brought to you for free and open access by DigitalCommons@UMaine. It has been accepted for inclusion in Parlor Salon Sheet Music Collection by an authorized administrator of DigitalCommons@UMaine. For more information, please contact [um.library.technical.services@maine.edu](mailto:um.library.technical.services@maine.edu).

# EASY PIANO PIECES

FIRST AND SECOND GRADES

26 BEHR	BARCAROLE	Opus 575, No. 5
28 BEHR	FIRST VIOLET	Opus 575, No. 8
434 BEHR	FRENCH CHILD'S SONG	Opus 575, No. 1
35 BIELFIELD	SCHERZO	Opus 50, No. 1
454 CONRAD	CHILDRENS' DAY	
451 CONRAD	CHIMES ON CHRISTMAS MORN	
453 CONRAD	EASTER THOUGHTS	
449 CONRAD	HALLOWE'EN REVELS	
448 CONRAD	MAY DAY FROLICS	
102 FINK	BRIGHT BUTTERFLIES	
425 GURLITT	BY THE SPRING	Opus 101, No. 5
403 GURLITT	THE FAIR	Opus 101, No. 8
150 GURLITT	MARCH	Opus 101, No. 1
447 GURLITT	MORNING PRAYER	Opus 101, No. 2
442 GURLITT	SLUMBER SONG	Opus 101, No. 6
183 HILLER	UNDER THE CHRISTMAS TREE	
439 RIMBAULT	HOME SWEET HOME	
302 SARTORIO	GREETINGS FROM HOME	
404 SMALLWOOD	THE HAREBELL	
329 SMALLWOOD	SWEET VIOLET	
36 STREABBOG	BOOK OF GOLD WALTZ	
345 STREABBOG	GARLAND OF ROSES WALTZ	
346 STREABBOG	GOLDEN STAR WALTZ	
351 STREABBOG	SHOWER OF ROSES WALTZ	
415 THOME	WALTZ MELODY	
387 WALSH	BLACK HAWK WALTZ	

Kas. -W  
002734  
Wat

C. C. CHURCH AND COMPANY, HARTFORD, CONN., U. S. A.  
HARTFORD NEW YORK LONDON PARIS SIDNEY

339

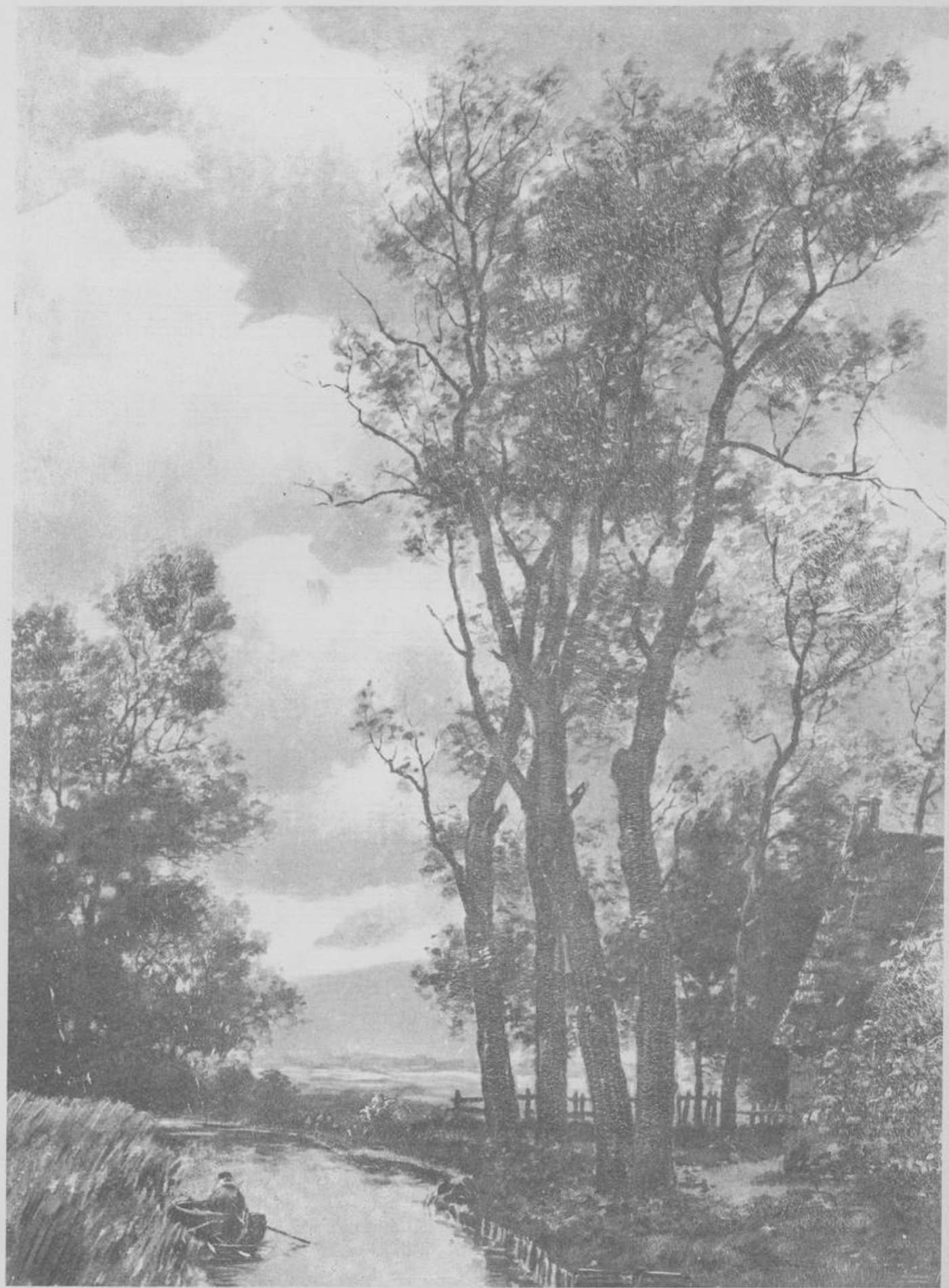

Edition Beautiful

3

# The Frolic Of The Frogs

Edited by  
William Conrad

Waltz

J. WATSON

Tempo di Valse

Grade 3  
E. B. 389-3

BE SURE AND ASK YOUR DEALER FOR A COPY OF FAWN BY SCHILLER

Kas-W.  
002734  
FRO

Bagaduce Music  
Lending Library  
Blue Hill, Maine  
Donor: **538**

5 2  
mf

4 1 3 4  
1 1 2

1 3 2 4 3 4

2 3 3 4 1 3

mp dolce

2 3 1 3 2 5

2 4 1 3 1 2 3 4 5

# Selections From Our Famous Instrumental Catalogue

ON THE LAKE An excellent number and a wonderful seller

CHARLES HUERTER

Copyright

POPPIES Here is a dainty little caprice, suitable for any mood

HENRY HAAF

Copyright

VALSE GLORIA Something quite out of the ordinary in waltzes

HENRY HAAF

Copyright

LOVE'S MESSAGE A beautiful, melodious novelette

BRUCE METCALFE

Andante, non troppo

Copyright

IN THE WOODLAND A captivating caprice

LQUIS SEARMOLIN

Copyright

THE FAWN A famous salon piece by an American composer

W. SCHILLER

Copyright

DEW DROPS Another beautiful composition by,

BRUCE METCALFE

Moderato

Copyright

C. C. CHURCH AND COMPANY, HARTFORD, CONN., U. S. A.

HARTFORD NEW YORK LONDON PARIS SYDNEY

Printed in U. S. A.

# THE FAWN

By WILLIAM SCHILLER.

**T**HE FINEST EXAMPLE OF SALON MUSIC PUBLISHED SINCE THE DAYS OF CARL BOHM, LANGE, WOLLENHAUPT AND SUCH MASTERS OF THE SALON STYLE OF COMPOSITION. THE PUBLISHERS PRESENT THIS BEAUTIFUL PIANO PIECE TRUSTING TO THE LOVERS OF THIS STYLE OF MUSIC TO APPRECIATE ITS MERIT AFTER TRYING THE EXCERPT GIVEN BELOW.

Moderato e grazioso.

International Copyright Secured.

C. C. CHURCH AND COMPANY, HARTFORD, CONN., U. S. A.  
HARTFORD NEW YORK PARIS SYDNEY

## VALSE GLORIA

BY HENRY HAAF

EVERY CUSTOMER OF OURS SHOULD HAVE A COPY OF THIS SONG

Copyright C. C. Church & Co.

C. C. CHURCH AND COMPANY, HARTFORD, CONN., U. S. A.  
HARTFORD NEW YORK PARIS SYDNEY

THIS CAN BE PURCHASED WHERE YOU BOUGHT THIS COPY