

The University of Maine DigitalCommons@UMaine

Parlor Salon Sheet Music Collection

Public domain (may be downloaded in full)

1911

Adoration : A Meditation

Richard L Weaver

Composer

Follow this and additional works at: <https://digitalcommons.library.umaine.edu/mmb-ps>

Recommended Citation

Weaver, Richard L, "Adoration : A Meditation" (1911). *Parlor Salon Sheet Music Collection*. Score 1184.
<https://digitalcommons.library.umaine.edu/mmb-ps/1184>

This Book is brought to you for free and open access by DigitalCommons@UMaine. It has been accepted for inclusion in Parlor Salon Sheet Music Collection by an authorized administrator of DigitalCommons@UMaine. For more information, please contact um.library.technical.services@maine.edu.

UNEXCELLED EDITION

Key of G

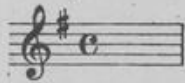

Adoration

A Meditation

By

Richard L. Weaver

Op. 236

MORRIS
USIC CO
1028 ARCH ST.
PHILA, PA.

MADE IN U.S.A.

Bagaduce Music
Lending Library
Blue Hill, Maine

Donor: 658

Kas. 3395
1911
Wea

TRY THIS ON YOUR PIANO

To Mr. & Mrs. Wm. J. MacFarland, Philada., Pa.

LOVE AND DEVOTION

(MEDITATION)

LOUIS A. DRUMHELLER, Opus 52

Andantino

p

p

f

ADORATION

A MEDITATION

By RICHARD L. WEAVER, Op. 236

Largo
Very Slowly

*Pa. *Pa. *Pa. *Pa. *Pa. *Pa.*Pa. *Pa. *Pa. *Pa. *Pa.

*Pa. *Pa. *Pa. *Pa. *Pa. *Pa. *Pa. *Pa. *Pa. *Pa.

*Pa. *Pa. *Pa. *Pa. *Pa. *Pa. *Pa. *Pa. *Pa. *Pa.

*Pa. *Pa. *Pa. *Pa. *Pa. *Pa. *Pa. *Pa.

*Pa. *Pa. *Pa. *Pa. *Pa. *Pa. *Pa.*Pa.*Pa.*Pa.*Pa.*Pa.

Tempo 1.

p.
mf

*La. *La. *La. *La. *La. *La. *La. *La. *La. *La. *La. *La.

L.H. *L.H.*
mf

*La. *La. *La. *La. *La. *La. *La. *La. *La. *La.

*La. *La. *La. *La. *La. *La. *La. *La. *La. *La.

Same Tempo.

Staccato.
mf

*La. *La. *La. *La.

*La. *La. *La. *La.

*La. *La. *La. *La.

#Pa. #Pa. #Pa. #Pa.

#Pa. #Pa. #Pa. #Pa.

#Pa. #Pa. #Pa. #Pa.

#Pa. #Pa. #Pa. #Pa.

#Pa. #Pa. #Pa. #Pa.

crescendo
f #Pa. #Pa. #Pa. #Pa.

#Pa. #Pa. #Pa.

I WANT THE TWILIGHT AND YOU

Poem by
ARTHUR J. LAMB

Music by
CHARLES H. MASKELL

Voice

Sum-mer and sunshine will tell me of you, When birds are singing their mel-o-dies true,
Ros-es in bloom and the air filled with song while fondly for some-one I long.

Copyright MCMXX by the Morris Music Pub. Co., 1028 Arch Str., Phila., Pa.
The Publishers reserve the right to the use of this Music or Melody for any Mechanical Instruments
International Copyright Secured All Rights Reserved

LOVE'S GOLDEN MEMORIES

With simplicity

Meditation

CHAS. H. MASKELL

Copyright 1926 by The Morris Music Pub. Co., 1028 Arch Str., Phila., Pa.
The Publishers reserve the right to the use of this Music or Melody for any Mechanical Instruments
International Copyright Secured All Rights Reserved

"LOVE'S GOLDEN MEMORIES" Is Also Published as a Song
(Poem by Bartley Costello)