View metadata, citation and similar papers at core.ac.uk

brought to you by CORE

provided by University of Maine

The University of Maine
DigitalCommons@UMaine

Parlor Salon Sheet Music Collection

Public domain (may be downloaded in full)

1915

Barcarolle

Charles Gilbert Spross
Composer

Follow this and additional works at: https://digitalcommons.library.umaine.edu/mmb-ps

Recommended Citation
Spross, Charles Gilbert, "Barcarolle" (1915). *Parlor Salon Sheet Music Collection.* Score 1392.
https://digitalcommons.library.umaine.edu/mmb-ps/1392

This Book is brought to you for free and open access by DigitalCommons@UMaine. It has been accepted for inclusion in Parlor Salon Sheet Music Collection by an authorized administrator of DigitalCommons@UMaine. For more information, please contact um.library.technical.services@maine.edu.

Dorothy G. Lavery

✤30513

NOTABLE WORKS
by
AMERICAN COMPOSERS
For the Piano
Appealing to Critical Interest and Developed Taste

H. L. BRAINARD	The Lake	.75
CHARLES WAKEFIELD CADMAN	The Pompadour's Fan	.60
CHARLES WAKEFIELD CADMAN	To a Vanishing Race	.40
REGINALD DEKOVEN	Monotone	.50
FANNIE DILLON	The Desert	.60
A. WALTER KRAMER	Valse Triste	.60
EMIL LIEBLING	Spring Song	.50
J. B. LUDEBUEHL	Valse Poetique	.50
ALEXANDER MACFADYEN	Nocturne	.60
CONSTANCE A. MILLS	Allemande Op. 8	.60
HORATIO W. PARKER	Conte Serieux	.60
JAMES H. ROGERS	Prelude Arabesque	.60
WILSON G. SMITH	Valse Lente Op. 86	.60
☛ CHARLES GILBERT SPROSS	Barcarolle	.75
HARRIET WARE	A Song of the Sea	.75

THEODORE PRESSER CO.
1712 CHESTNUT STREET
•PHILADELPHIA•

9:30 – Brackett
10:00
10:30

Kas.
007401
SPRO.

Bagaduce Music
Lending Library
Blue Hill, Maine
Donor: 777

+No. 30513

Barcarolle

CHARLES GILBERT SPROSS

Allegretto con moto

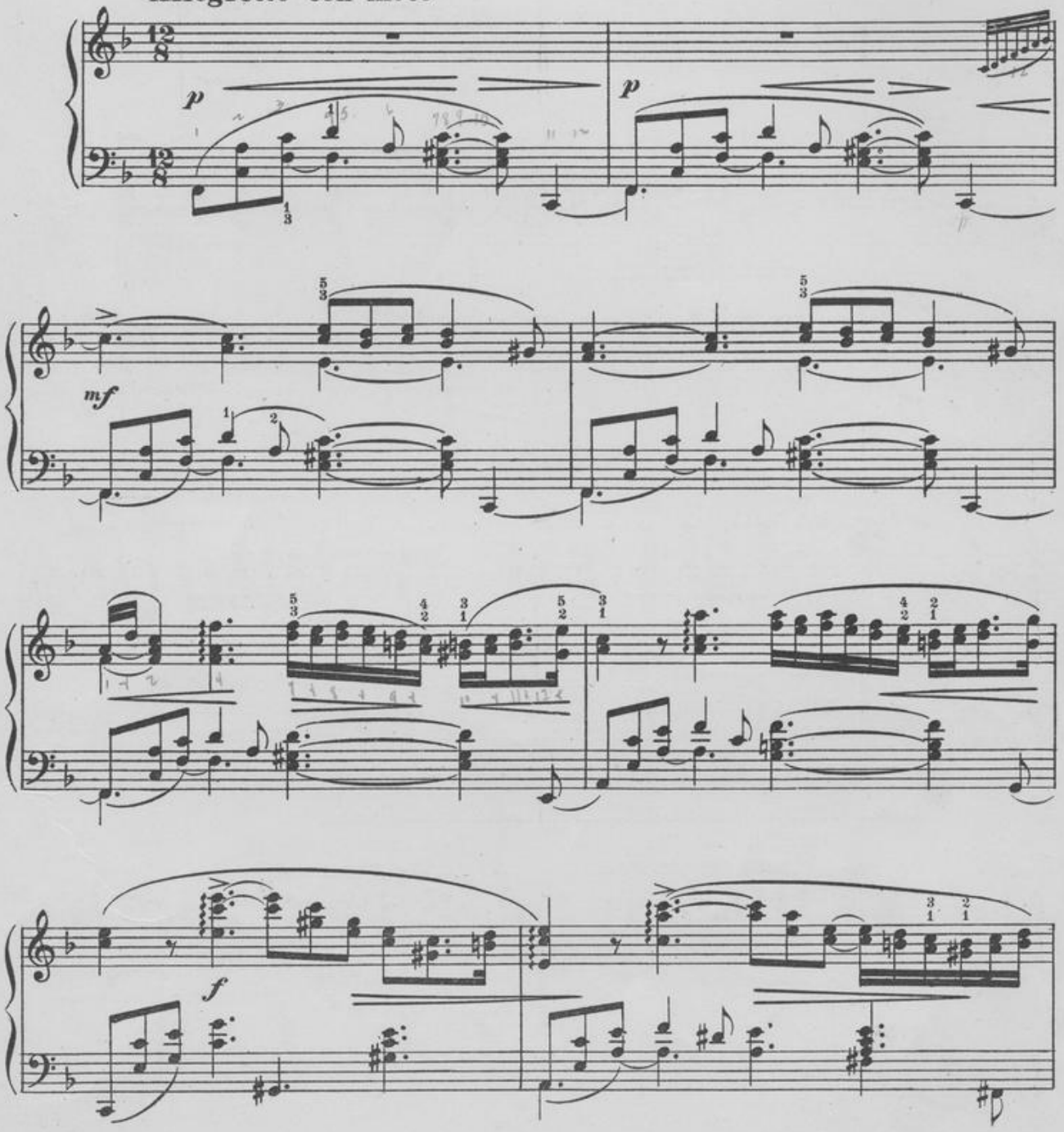

Assigned 1930 to Theodore Presser Co.
Copyright, MCMXV, by The John Church Company
International Copyright

Printed in U.S.A.

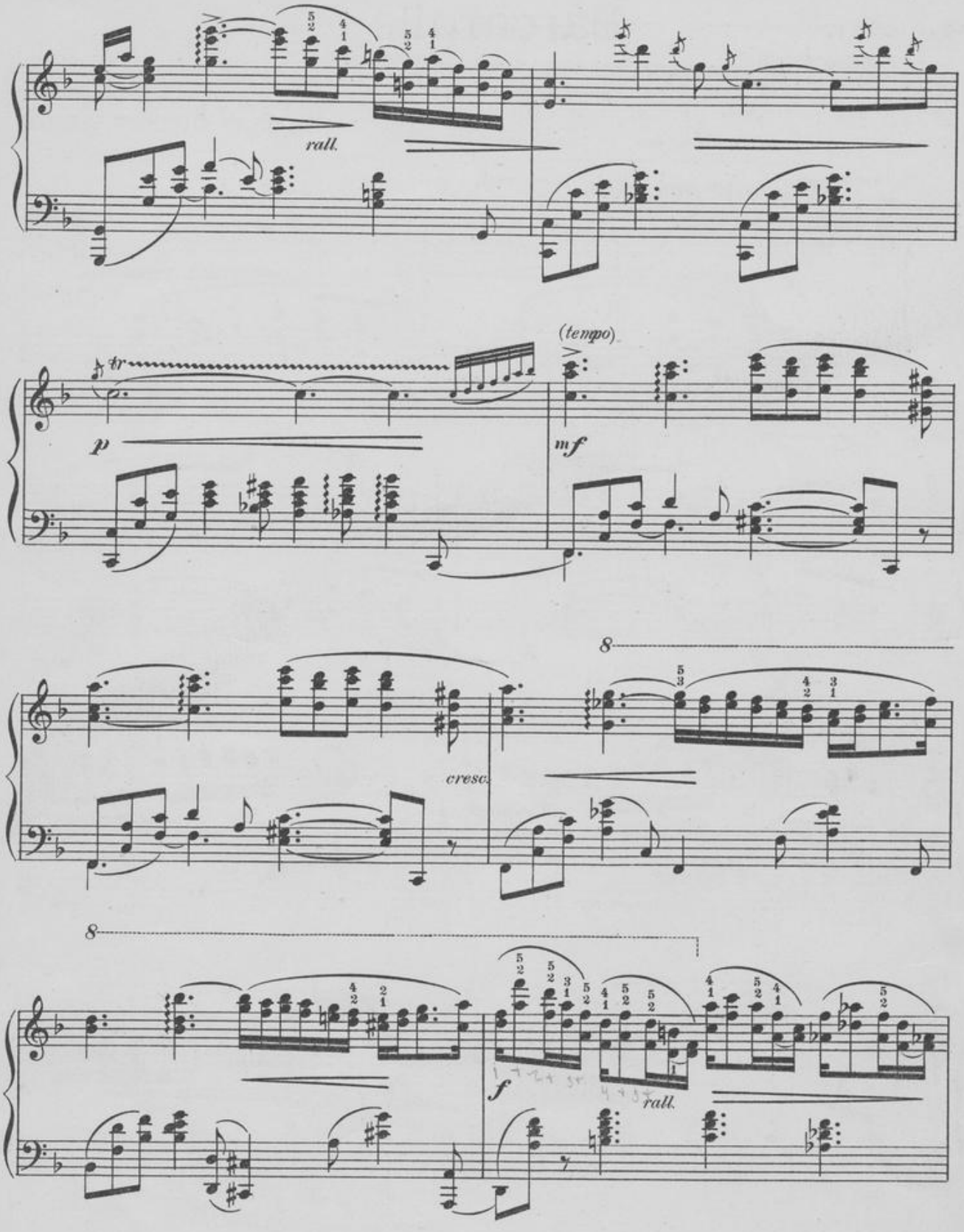
rall.
(tempo)
tr
p
mf
cresc.
8
8
f
rall.

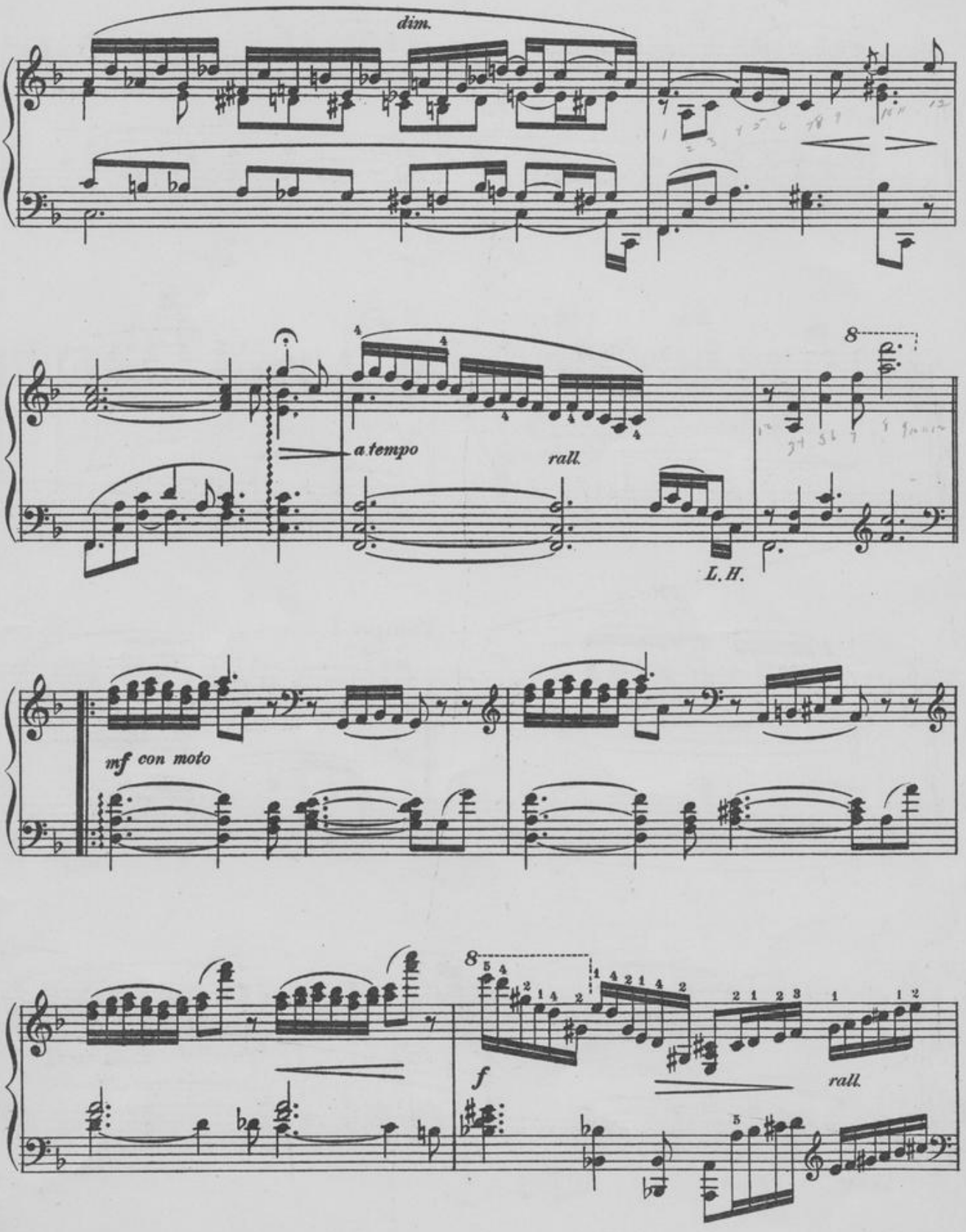
dim.
a tempo
rall.
L.H.
mf con moto
f
rall.

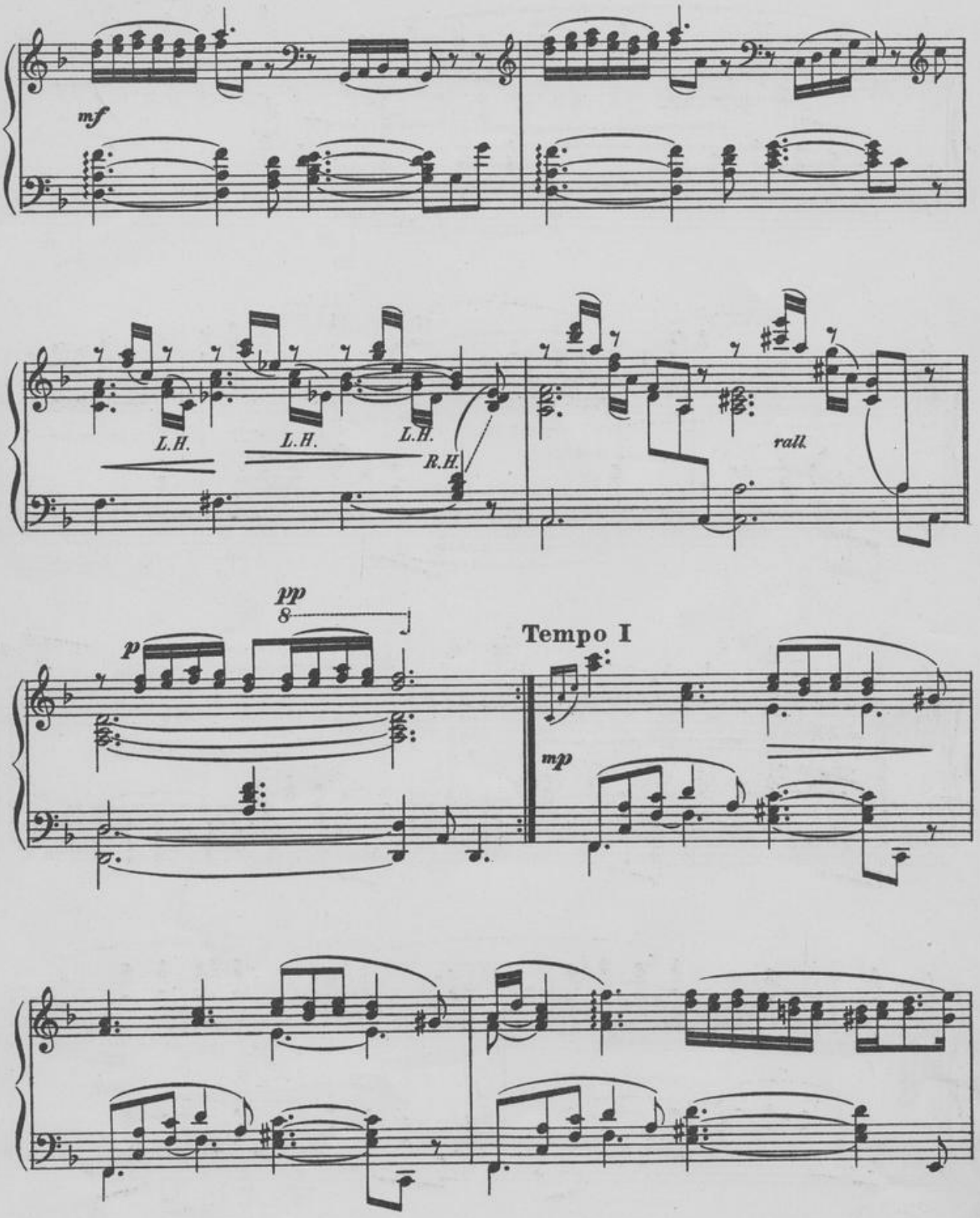
mf
L.H.
L.H.
L.H.
R.H.
rall.
pp
8
p
Tempo I
mp

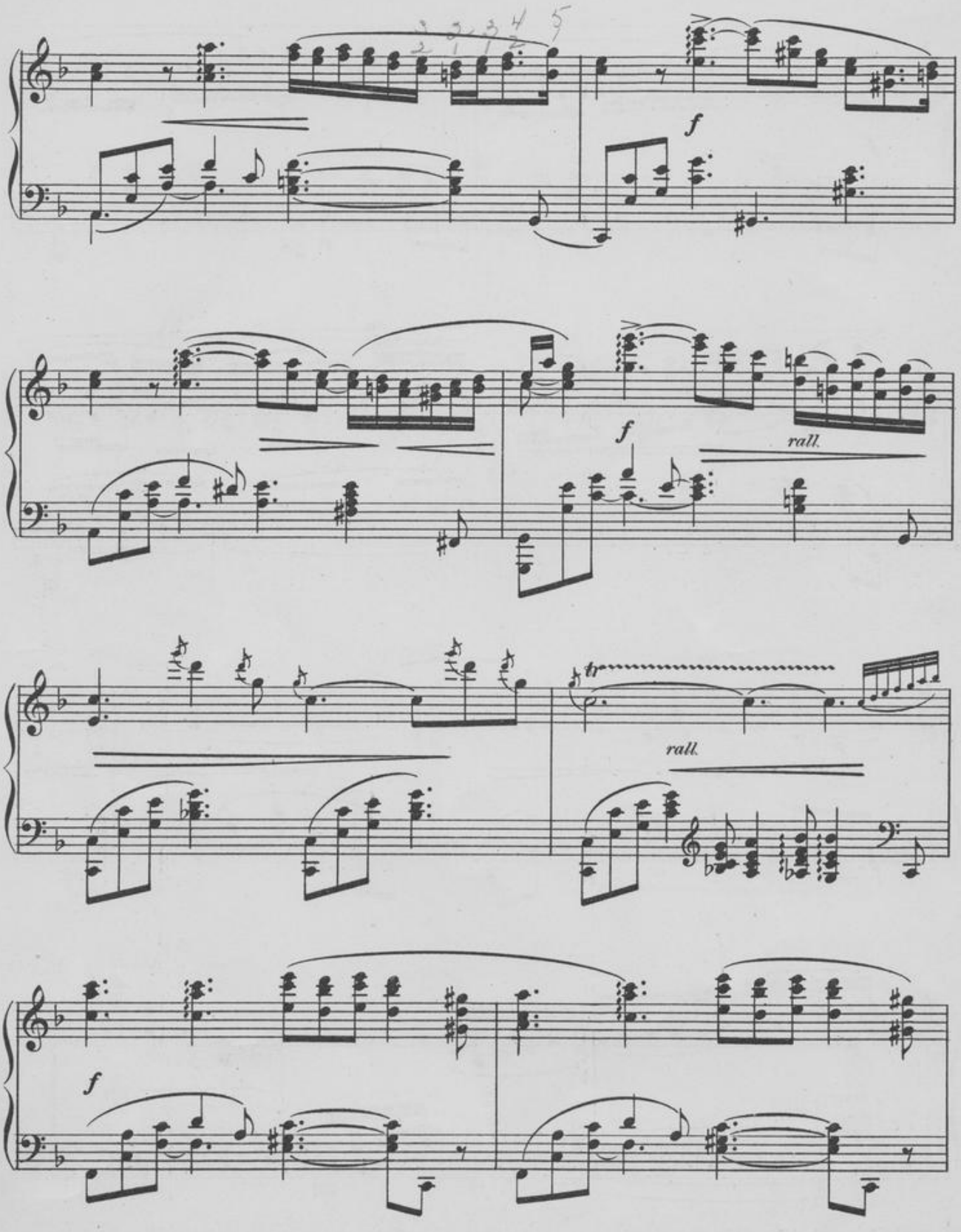
f
f
rall.
tr
rall.
f

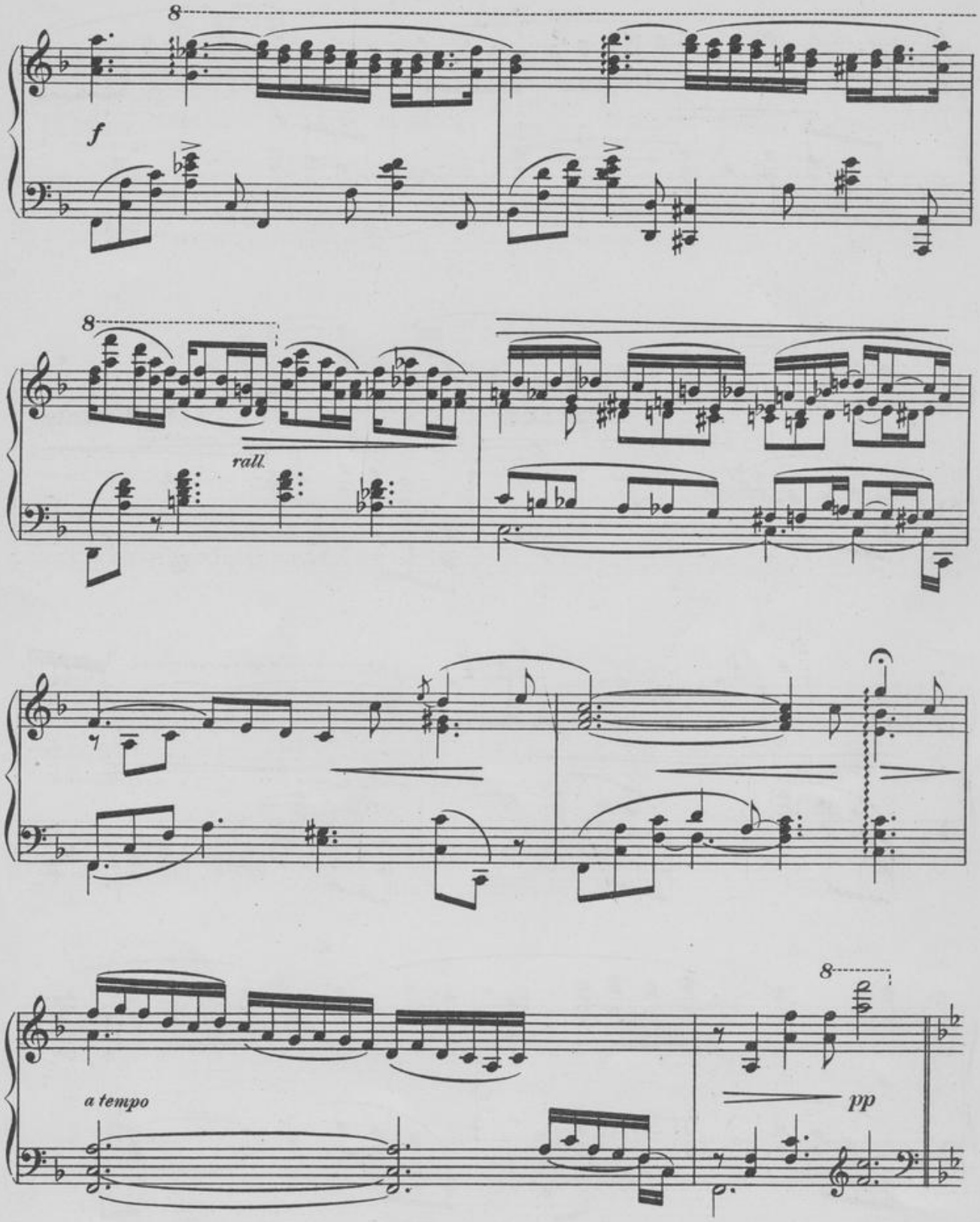
8
f
8
rall.
a tempo
8
pp

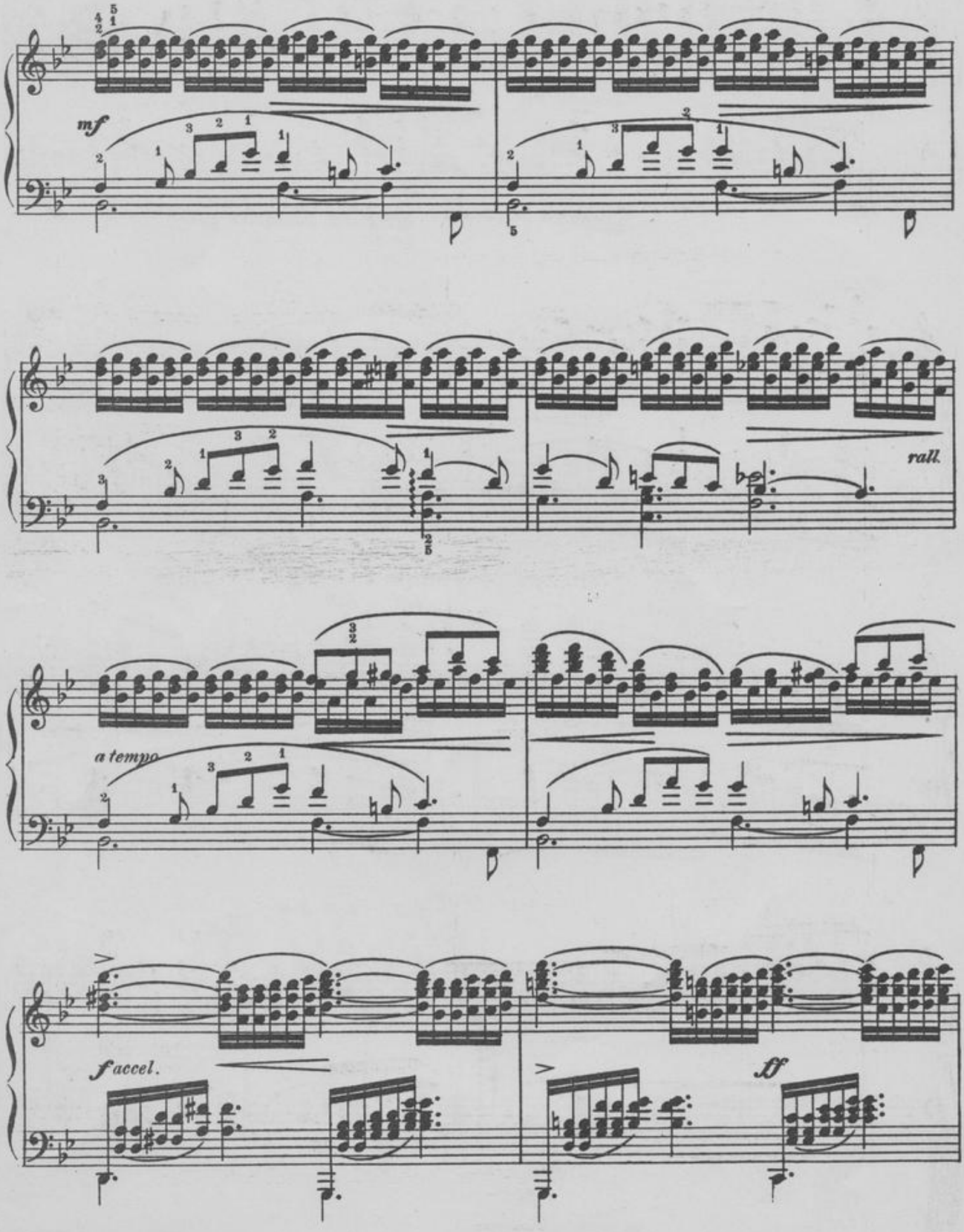
mf
rall.
a tempo
f accel.
ff

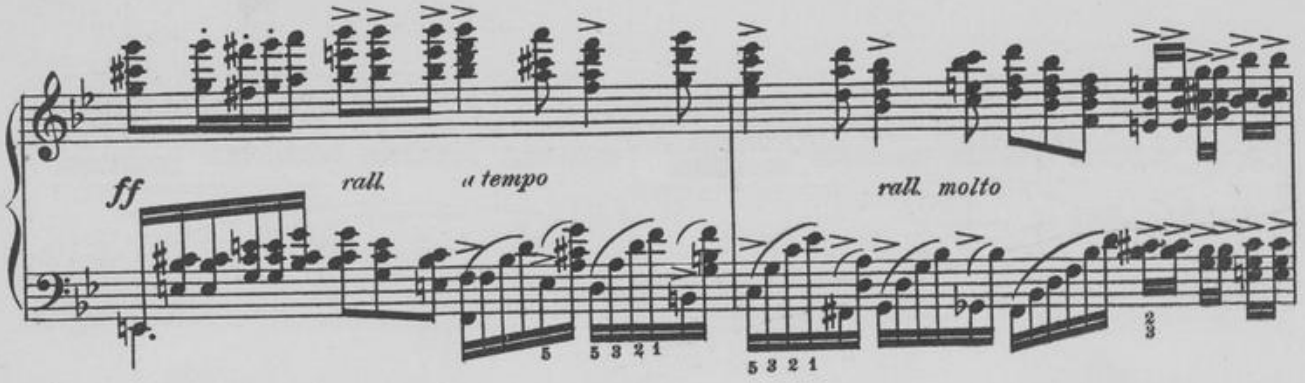

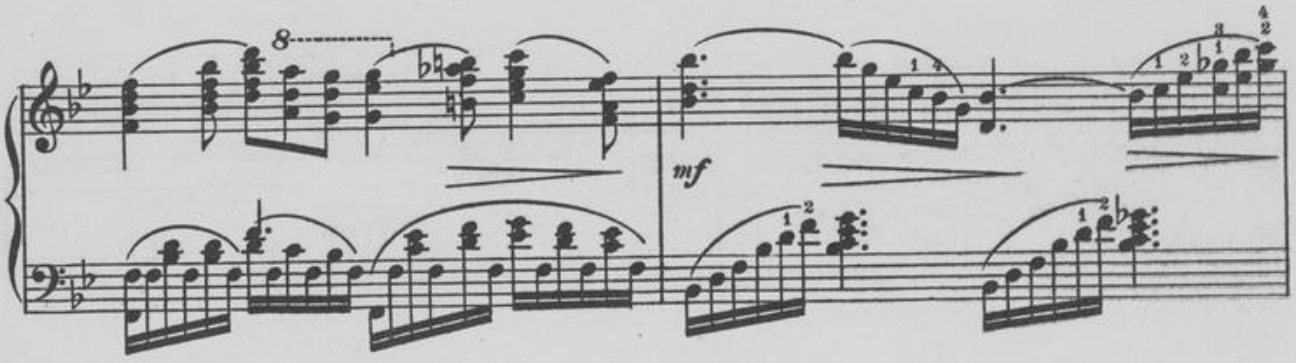

Tempo I

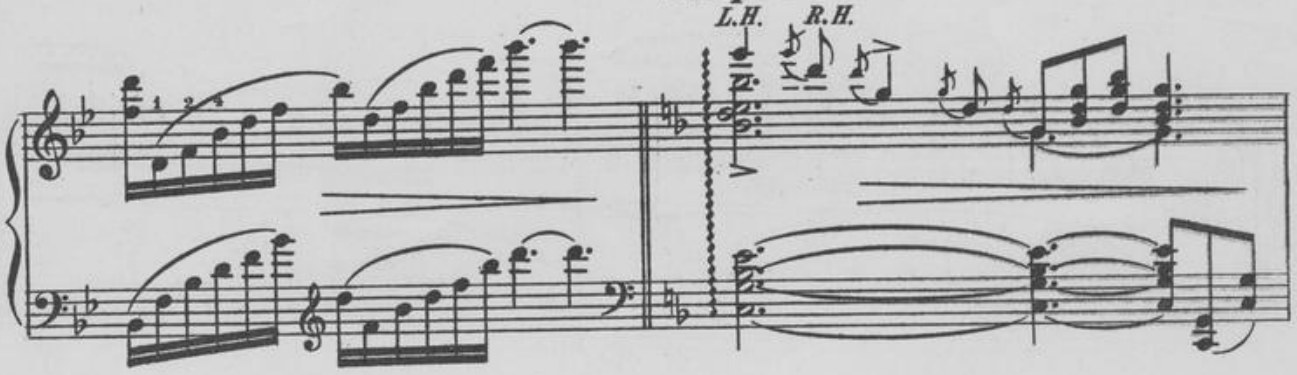

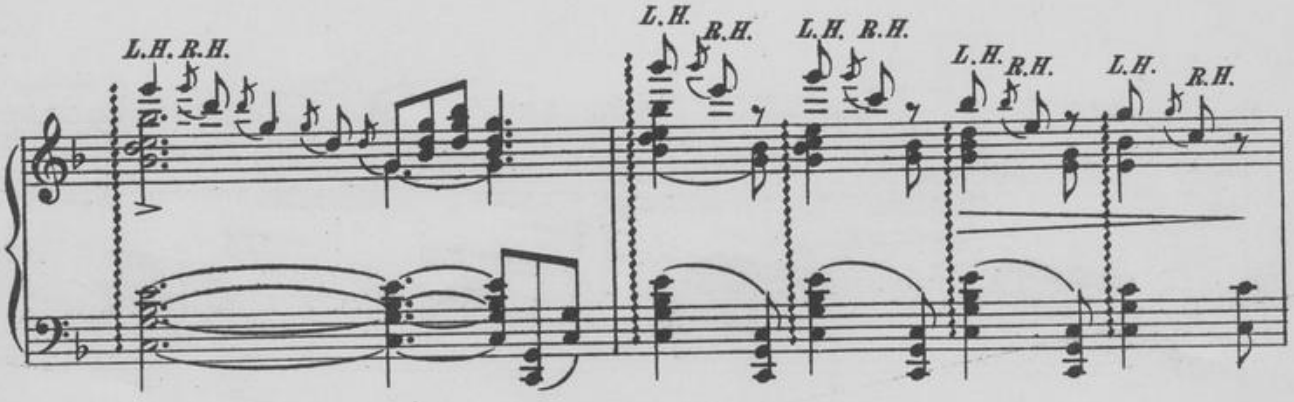

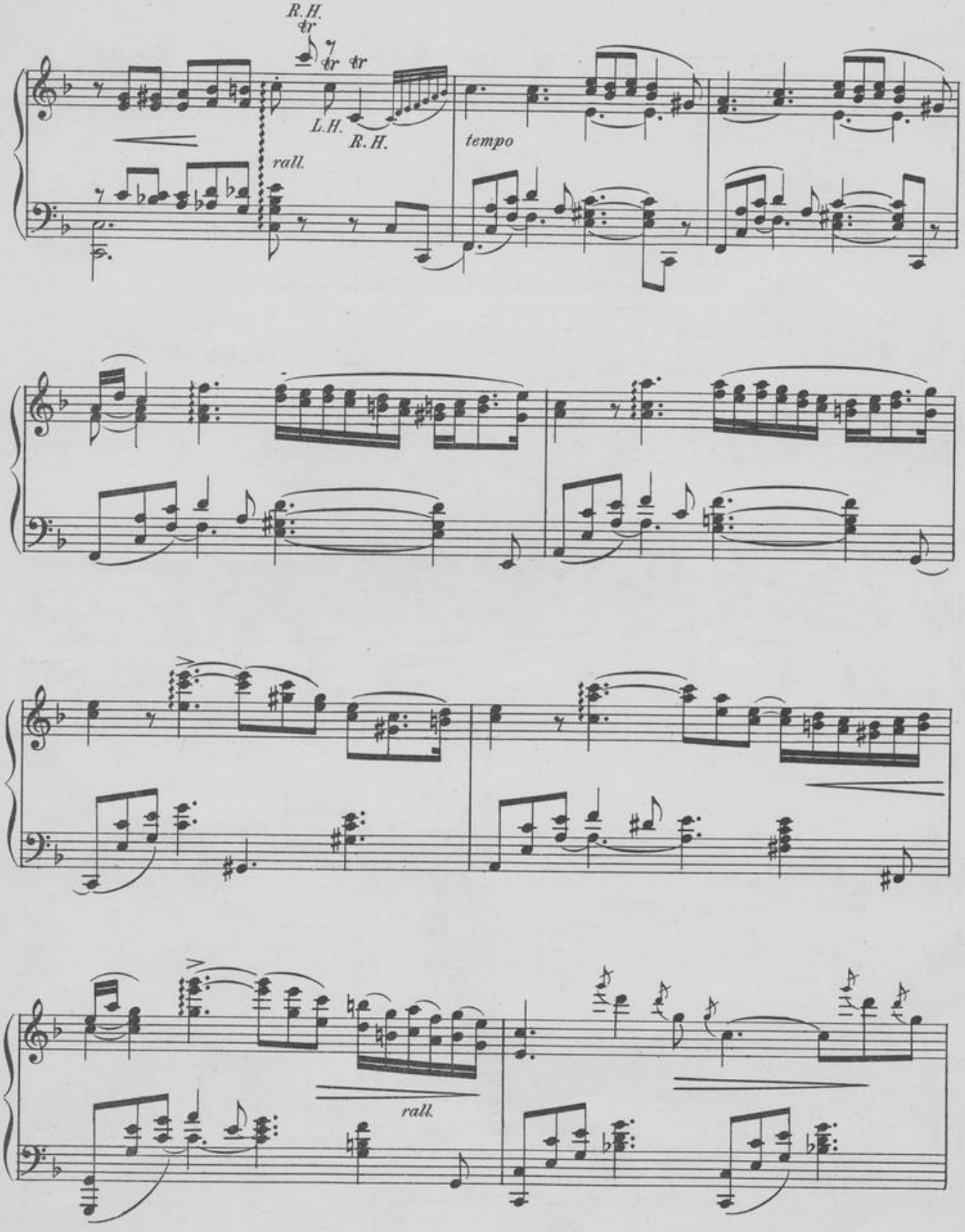
R.H.
tr
tr tr
L.H.
R.H.
rall.
tempo
rall.

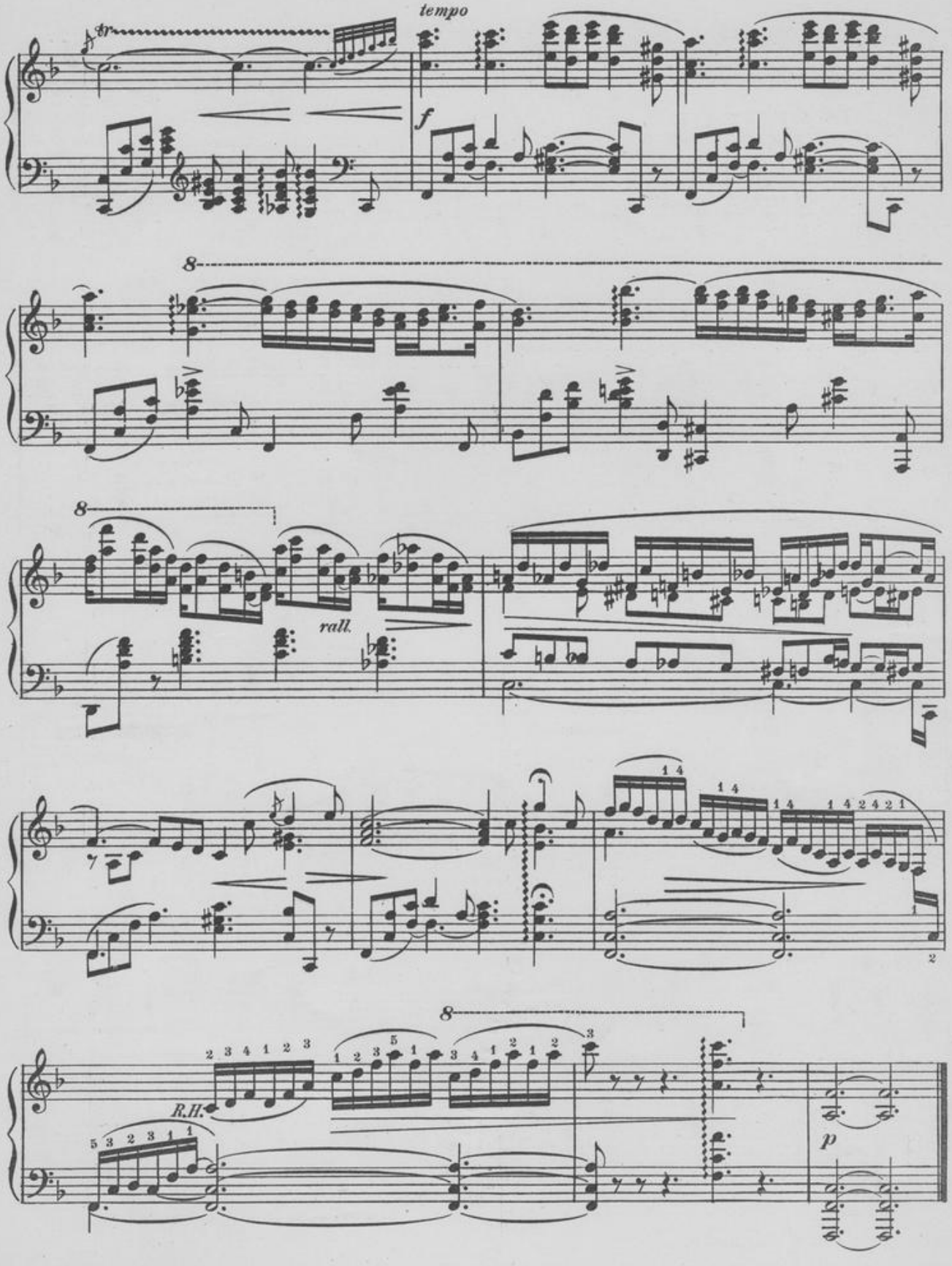
tempo
tr
f
8
8
rall.
R.H.
p

Favorites With Pianists of Moderate Ability

THE SUN DIAL—Valse de Salon
By Carl Wilhelm Kern
Catalog No. 23228 **Grade 4** **Price, 50 cents**

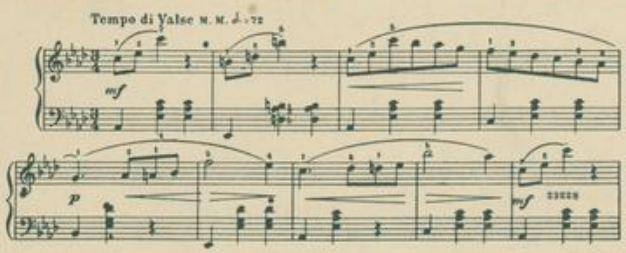

SUMMER DAWN—By F. A. Williams
Catalog No. 23362 **Grade 4** **Price, 40 cents**

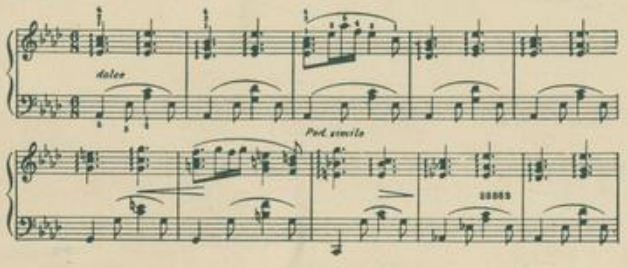

ZEPHYRETTE—Air de Ballet—By Montague Ewing
Catalog No. 23432 **Grade 4** **Price, 40 cents**

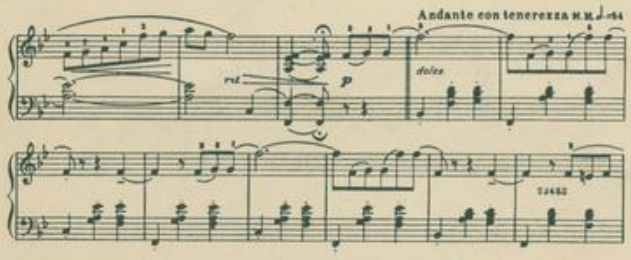

THE FAIRIES' JUBILEE—By G. N. Benson
Catalog No. 23488 **Grade 4** **Price, 40 cents**

UNE PETITE HISTOIRE—By Cecil Rayners
Catalog No. 24820 **Grade 4** **Price, 40 cents**

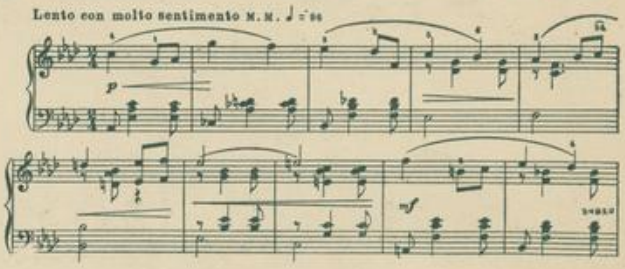

MIRTHFUL MOMENTS—By William M. Felton
Catalog No. 23274 **Grade 4** **Price, 50 cents**

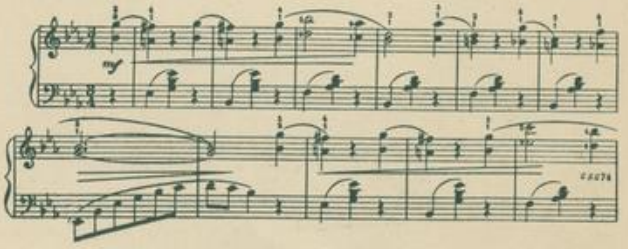

MAZURKA MILITAIRE—By Heller Nichols
Catalog No. 24489 **Grade 3½** **Price, 50 cents**

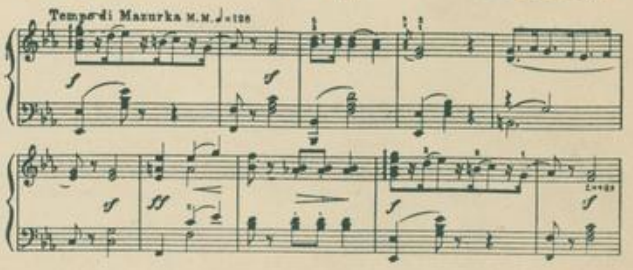

DREAM LONGINGS—Waltz—By Walter Rolfe
Catalog No. 24699 **Grade 4** **Price, 40 cents**

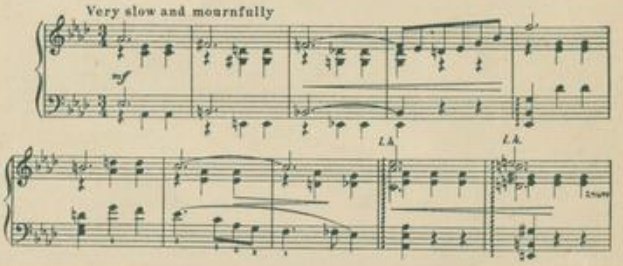

THEODORE PRESSER CO., Music Publishers 1712-1714 Chestnut Street PHILADELPHIA, PA.

SM-45