View metadata, citation and similar papers at core.ac.uk

brought to you by CORE

provided by University of Maine

The University of Maine
DigitalCommons@UMaine

Parlor Salon Sheet Music Collection | Public domain (may be downloaded in full)

1902

Scherzo Caprice

Anthony Ferner
Composer

Hale
Illustrator

Follow this and additional works at: https://digitalcommons.library.umaine.edu/mmb-ps

Recommended Citation
Ferner, Anthony and Hale, "Scherzo Caprice" (1902). *Parlor Salon Sheet Music Collection*. Score 644.
https://digitalcommons.library.umaine.edu/mmb-ps/644

This Book is brought to you for free and open access by DigitalCommons@UMaine. It has been accepted for inclusion in Parlor Salon Sheet Music Collection by an authorized administrator of DigitalCommons@UMaine. For more information, please contact um.library.technical.services@maine.edu.

Bagaduce Music
Lending Library
Brooksville, Maine
Donor: 122 Coll:_____

FOR PIANO

Scherzo Caprice

By

A. FERNER

.60

BOSTON:
OLIVER DITSON COMPANY
New York: C. H. DITSON & CO. Philadelphia: J. E. DITSON & CO.
Chicago: LYON & HEALY

F. G. Hale

FOR THE
PRESS.

Kcls.
002205
Ferner

Scherzo Caprice

Moderato (♩ = 126)

A. FERNER

PIANO

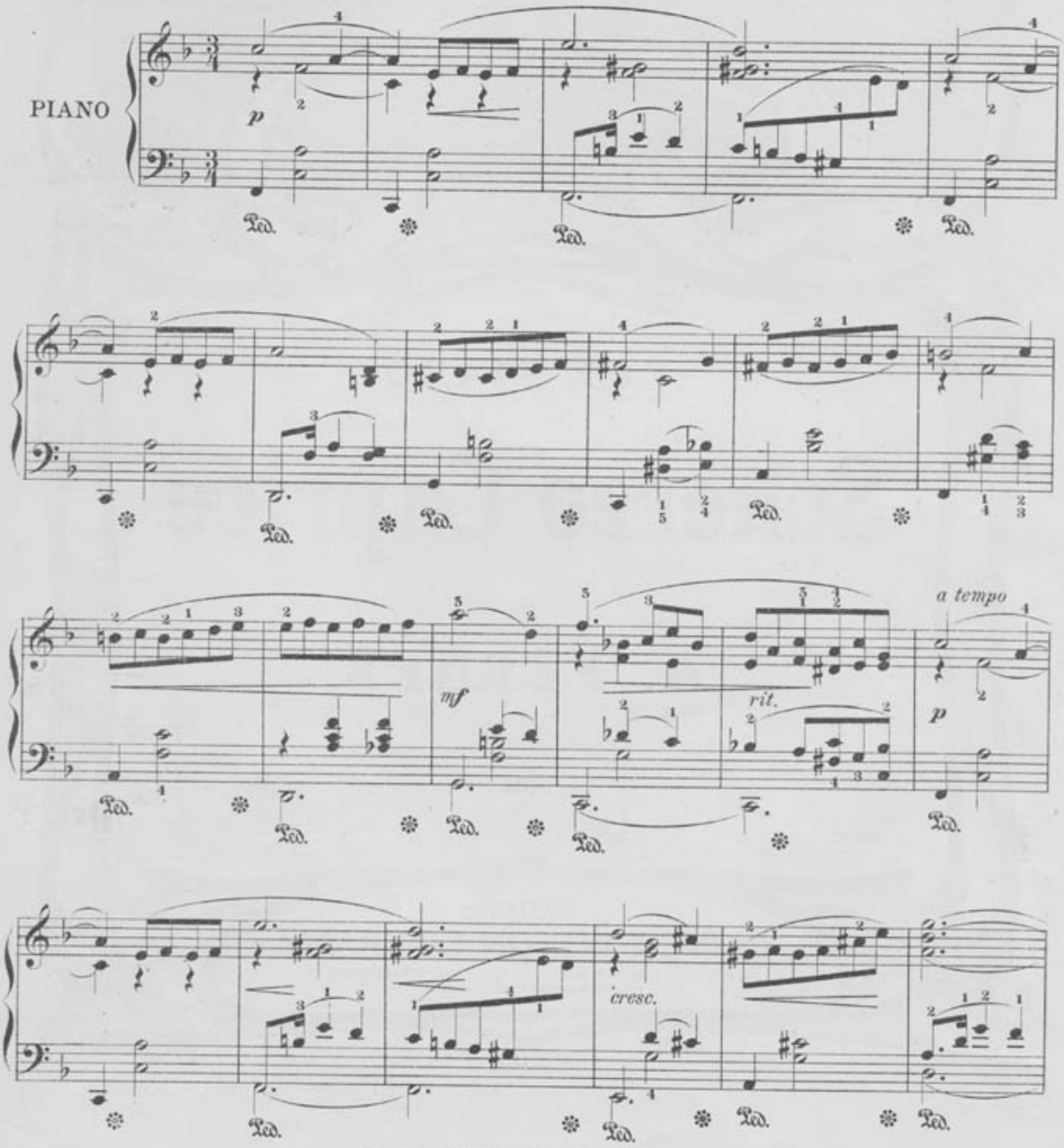

Grade IV

Copyright MCMII by Oliver Ditson Company.
International Copyright Secured.

1-87-63771-6

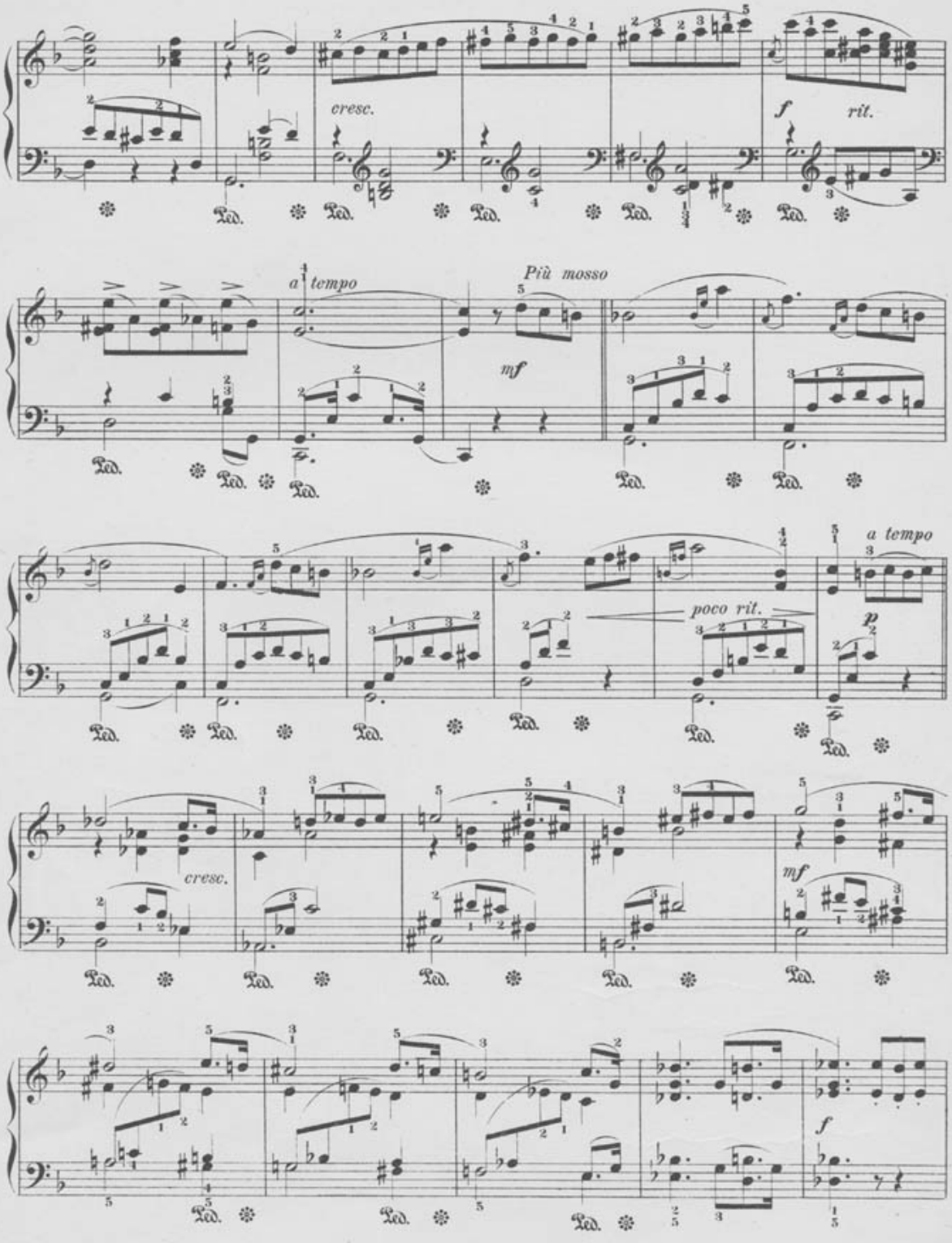

4-87-63771-6

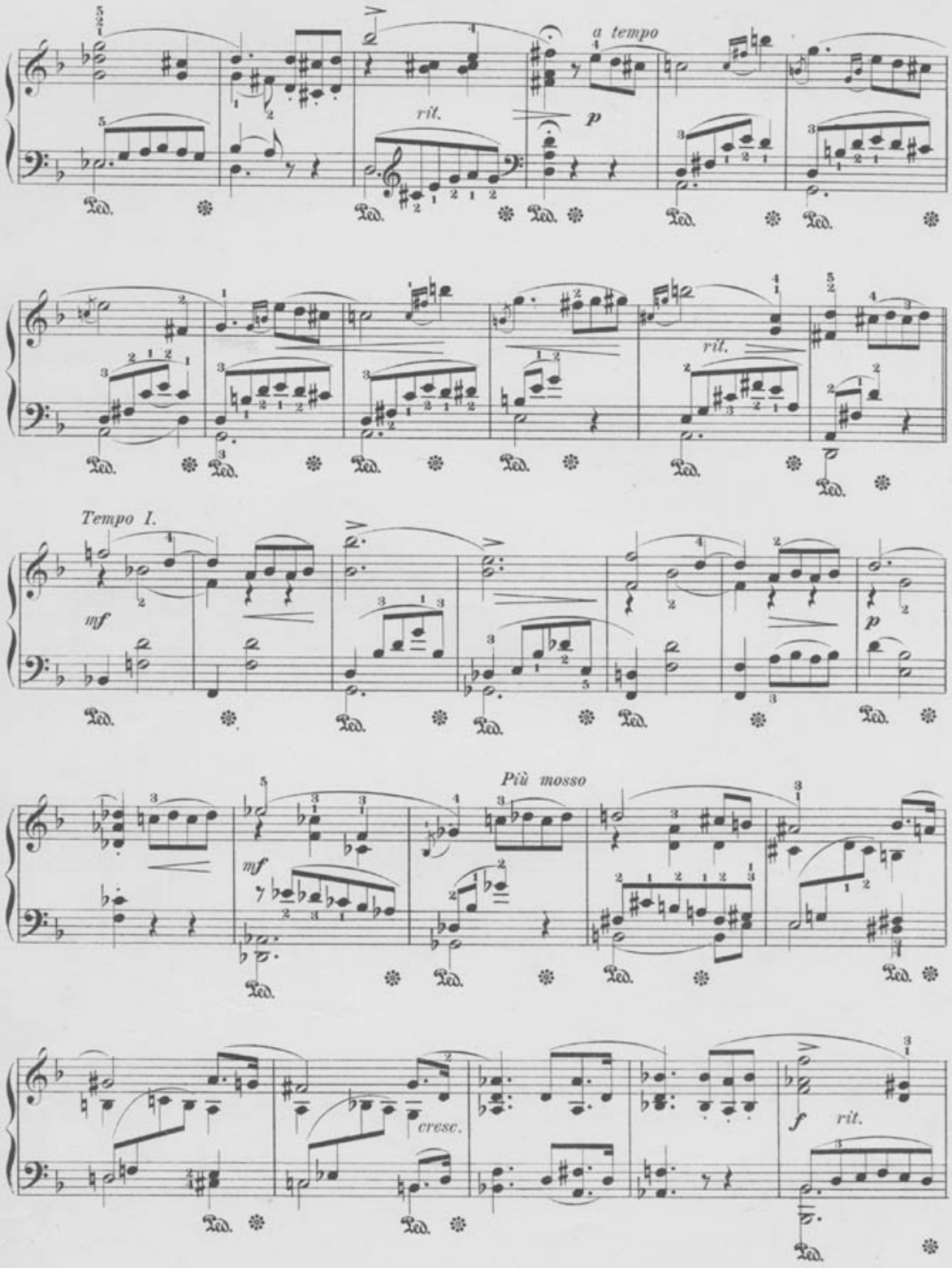

4-87-63771-6

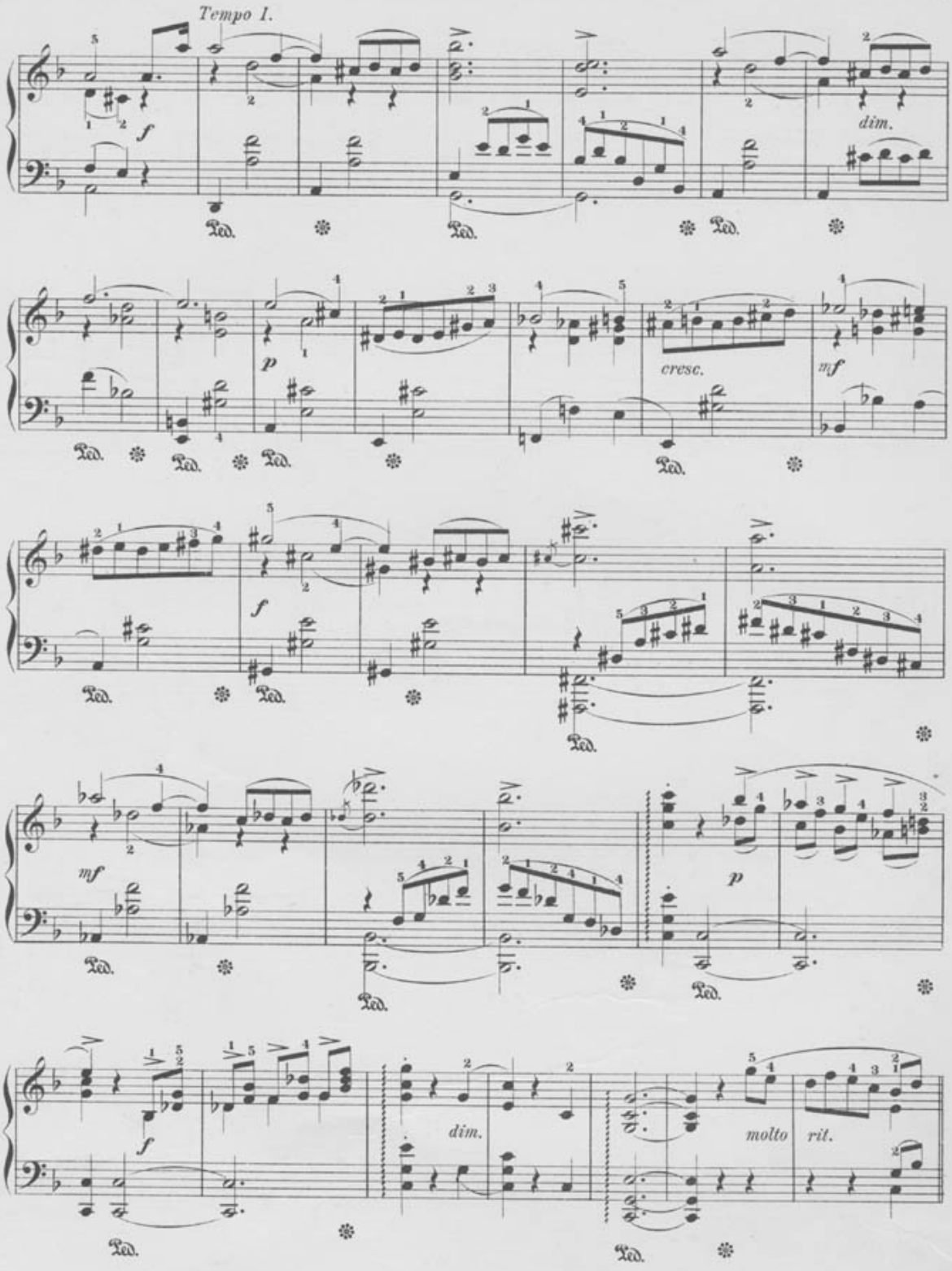

4-87-63771-0

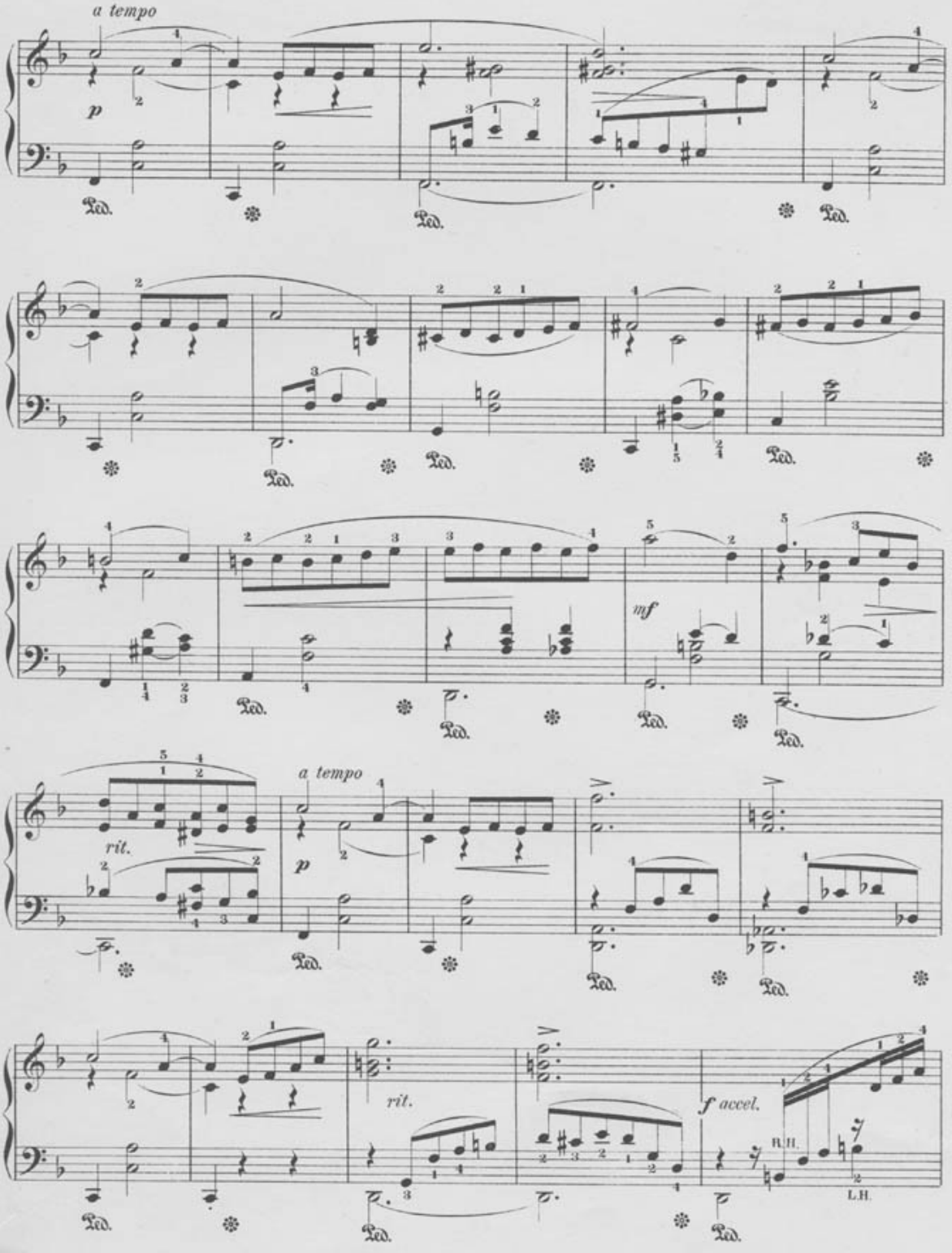
a tempo
p
Ped.
mf
rit.
a tempo
p
rit.
f accel.
R.H.
L.H.

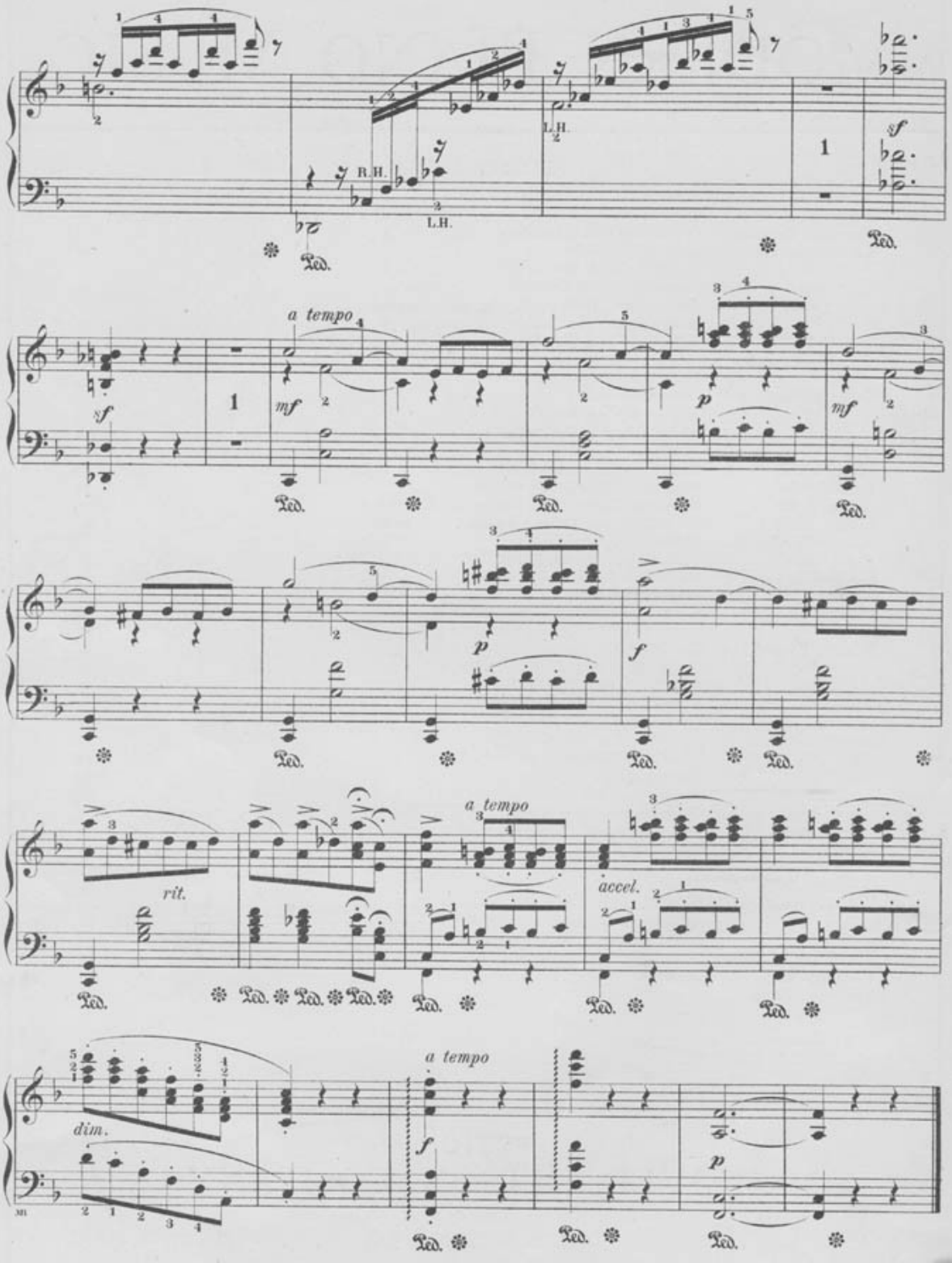
R.H.
L.H.
L.H.
sf
a tempo
mf
p
mf
p
f
rit.
a tempo
accel.
dim.
a tempo
f
p

MODERN PIANO MUSIC

SECOND SERIES.

Aleneff, E.	Valse, in D♭. Op. 10, No. 2	$0 40
Borowski, Felix.	Mazurka No. 2	50
Buys, Jan Brandts.	Consolation (Trost im Leid). Op. 11, No. 4	25
Chaminade, C.	Arabesque. Op. 61	50
do.	Automne (Etude de Concert). Op. 35, No. 2	75
do.	Fileuse (Etude de Concert). Op. 35. No. 3.	1 00
do.	Les Sylvains (The Fauns). Op. 60	50
do.	Scaramouche (The Clown). Caprice, Op. 56	50
do.	Valse Caprice, in D♭. Op. 33	75
Godard, Benjamin.	Chopin. Op. 66, No. 2	35
do.	Lamartine (Fragment Poëtique)	35
Grieg, Edvard.	Danse Caprice, in A. Op. 28, No. 3	35
do.	Erotik. Op. 43, No. 5	25
do.	Solvejg's Song (Solvejg's Lied). Op. 55, No. 4	40
do.	To Spring (An den Frühling). Op. 43, No. 6	40
Haberbier, E.	Scherzino (Poetic Study). Op. 53, No. 10	25
Ilynski, Alex.	Berceuse (Lullaby). Op. 13, No. 7	25
Jensen, Adolf.	Murmuring Zephyrs. Transcribed by R. Niemann	50
Joseffy, Rafael.	Air by Pergolese "Nina, tre giorna." (Transcription)	40
Karganoff, Génari.	Berceuse. Op. 20, No. 11	40
do.	Valse, in A♭. Op. 20, No. 3	50
Liadow, Anatole.	Mazurka, in F♯ min. Op. 11, No. 3	50
Massenet, Jules.	Mélodie, in E minor. Op. 10	25
Paderewski, I. J.	Mazurek, in A minor. Op. 9, No. 2	35
do.	Scherzino, in B♭. Op. 10, No. 3	35
Schuett, Eduard.	Cantabile. Op. 30, No. 4	40
do.	Gavotte-Humoresque. Op. 17, No. 1	50
do.	Romance, in G♭. Op. 21, No. 1	35
Scholtz, Herrmann.	Album Leaf, in D♭	35
Silas, E.	Gavotte, in E	35
Strelezki, Anton.	Serenade. Op. 191, No. 4	35
do.	Mazurka, in C♯ minor. Op. 195, No. 2	50
do.	Mazurka, in D♭. Op. 195, No. 3	50
Tschaikowsky, P.	Andante Cantabile. Transcribed from Op. 11 by Ch. Klindworth	50
do.	Chant san Paroles, in A minor. Op. 40, No. 6	35
do.	June. Barcarolle. Op. 37*a*, No. 6	50
Westerhout, N. van.	Gavotte, in A	50
do.	Ronde d'Amour	50
Whitney, S. B.	Tarantelle, in A♭. Op. 23	1 00
Wilm, Nikolai von.	Mazurka, in B♭. Op. 8, No. 2	35
do.	Romanze, in G minor. Op. 47, No. 1	60
do.	Spinning Wheel (Am Spinnrocken)	35
Wieniawski, Joseph.	Valse de Concert, in D♭. Op. 3	75
Winding, Aug.	Tarantella. Op. 45, No. 6	50
Youferoff, Serge.	Elégie, in F	35

BOSTON

OLIVER DITSON COMPANY

New York — C. H. DITSON & CO.

Philadelphia — J. E. DITSON & CO.

Chicago — LYON & HEALY