

## The University of Maine DigitalCommons@UMaine

---

Parlor Salon Sheet Music Collection

Public domain (may be downloaded in full)

---

1906

# Man and Superman : Waltzes

Theo Bendix  
*Composer*

G. Bernard Shaw  
*Lyricist*

Frew  
*Illustrator*

Follow this and additional works at: <https://digitalcommons.library.umaine.edu/mmb-ps>

---

### Recommended Citation

Bendix, Theo; Shaw, G. Bernard; and Frew, "Man and Superman : Waltzes" (1906). *Parlor Salon Sheet Music Collection*. Score 1766.  
<https://digitalcommons.library.umaine.edu/mmb-ps/1766>

This Book is brought to you for free and open access by DigitalCommons@UMaine. It has been accepted for inclusion in Parlor Salon Sheet Music Collection by an authorized administrator of DigitalCommons@UMaine. For more information, please contact [um.library.technical.services@maine.edu](mailto:um.library.technical.services@maine.edu).

DEDICATED TO -  
MR. ROBERT LORAIN

# MAN AND SUPERMAN WALTZES

AS PLAYED NIGHTLY IN  
G. BERNARD SHAW'S  
GREATEST SUCCESS  
"MAN AND SUPERMAN"

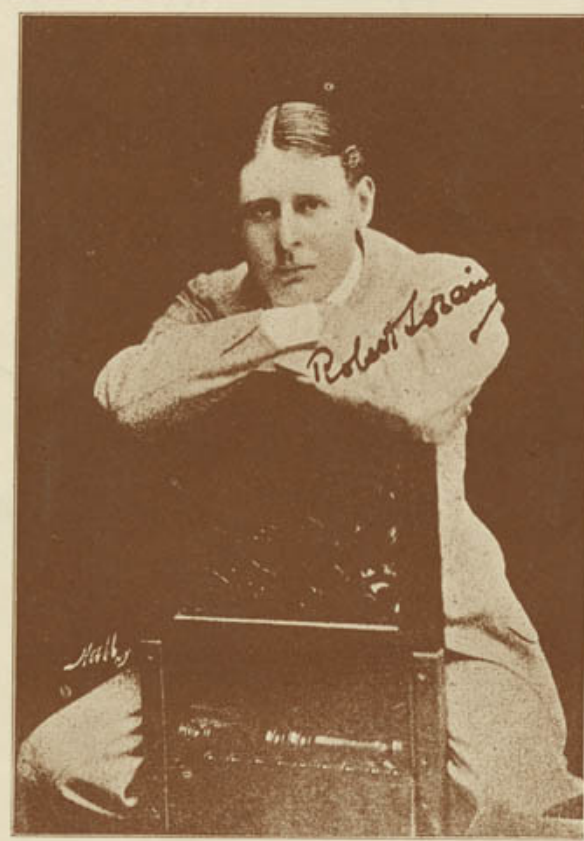

BY  
THEODORE  
BENDIX

PUBLISHED BY  
**SOL-BLOOM**  
NEW AMSTERDAM THEATRE BUILDING · NEW YORK

Kas-W.  
009184  
Bendix

Dedicated to Mr. Robert Loraine.

# MAN AND SUPERMAN.

Waltzes.

Intro:  
Andante espressivo.

THEO. BENDIX.

Copyright, MCMVI, by Sol Bloom, New York. British Copyright Secured.

All theatrical and performing rights for America and all countries are reserved. For permission apply to Sol Bloom. The owners of the copyright reserve the right to public performance, in any manner or for any Mechanical Instrument.

KAS-W.  
009184  
Matt

25

WALTZ.  
con dolce maniera

*p*  
*Sva ad lib.*

The third system shows the continuation of the waltz's melodic and harmonic development.

*cresc.* *f* *p*

*leggiere.* *f*

The sixth system concludes the waltz with a final melodic flourish in the treble and a steady accompaniment in the bass.

Con amore.

*con dolore.*

*p*

*fz*

*p*

*Languidly.*

*p*

*con fuoco*

*ff*

*p*

1

2

**Animato**

*con festività.*

ff

f

8va ad lib

cresc.

fz

ff

con forza

fz

# The Season's Four Big Successes

## THE TOURIST.

By G. CLARANCE ENGEL.

*Andante. Fing. di Maria*

Copyright, 1911, by G. C. Engle, New York. British Copyright Secured.

## COME BACK.

Words by RAYMOND A. BROWNE.

Music by HENRY CLAY SMITH.

*CHORUS. Moderato*

Copyright, 1911, by G. C. Engle, New York and Chicago. British Copyright Secured.

### TRY THESE OVER ON YOUR PIANO

## 'Neath the Spreading Chestnut Tree.

Words by ARTHUR J. LAMB.

Music by EVELYN BLOOM.

Copyright, 1911, by G. C. Engle, New York and Chicago. British Copyright Secured.

## WISTARIA.

A JAPANESE IDYLL.

Frederic A. Logan.

*Allegretto grazioso (Quasi Gavotta)*

*INTRO. cresc. rit. ff. a tempo of a tempo poco rit. rit.*

Copyright, 1911, by G. C. Engle, New York and Chicago. British Copyright Secured.

## For Sale Wherever Music is Sold

BRANCH HOUSE:  
CHICAGO: 59 DEARBORN STREET.

**SOL BLOOM**

BRANCH HOUSE:  
SAN FRANCISCO: 1915 POST ST.

NEW AMSTERDAM THEATRE BUILDING, NEW YORK CITY.