

1915

Annual Report of the Municipal Officers of the Town of Lubec, Maine. For the Year Ending March 1, 1915

Lubec (Me.)

Follow this and additional works at: <https://digitalcommons.library.umaine.edu/towndocs>

Repository Citation

Lubec (Me.), "Annual Report of the Municipal Officers of the Town of Lubec, Maine. For the Year Ending March 1, 1915" (1915).
Maine Town Documents. 2833.
<https://digitalcommons.library.umaine.edu/towndocs/2833>

This Report is brought to you for free and open access by DigitalCommons@UMaine. It has been accepted for inclusion in Maine Town Documents by an authorized administrator of DigitalCommons@UMaine. For more information, please contact um.library.technical.services@maine.edu.

Annual Report
OF THE
Municipal Officers
OF THE
Town of
Lubec, Maine.



FOR THE YEAR ENDING
MARCH 1, 1915

JUL 19 1915

72352

MUNICIPAL OFFICERS

OF THE TOWN OF

LUBEC, MAINE

FOR THE YEAR ENDING

MARCH 15, 1915

Selectmen, Assessors, Overseers of Poor

W. W. Baker

M. N. Reynolds

W. A. Rice

Town Clerk

Charles E. Morong

Town Treasurer

Eben Davis

Collector of Taxes

M. P. Jenkins

Superintendent of Schools

W. H. Sturtevant

School Committee

E. H. Bennet

Geo. Comstock

E. E. O'Donnell

Road Commissioners

John Anderson

Arthur Tyler

Geo. Comstock

Town Agent

L. B. McFadden

Chief of Fire Department

F. W. Trecartin

Water Commissioners

J. H. Gray

E. E. Trecartin

Alvin Ramsdell



Valuation of the Town of Lubec, for the year 1914

Nine Hundred Forty-two Thousand, Eight Hundred and Ten Dollars.

(\$942,810.00)

Valuation of Real Estate, [Resident]	\$552,510 00	
“ “ “ [Non-Resident]	36,120 00	\$588,636 00
Valuation of Personal Estate, [Resident]	\$344,030 00	
“ “ “ [Non-Res.]	10,150 00	\$354,180 00
		<hr/>
Total,		\$942,810 00

Assessments for 1914

State Tax	\$4203 95
County Tax	2676 46
Support of Schools	3000 00
Interest on School Fund	75 00
Free High School	3000 00
School Text Books	650 00
School Supplies	400 00
School Books Outstanding account Fire	693 00
Painting and repairing Schoolhouses	550 00
School Supt	350 00
Highways	1400 00
Bridges	400 00
Town Auditor	25 00
Treasurer's Bond	25 00
Tax Collector for 1914	500 00
Support of Poor	900 00
Interest on Water Bond	880 00
Police and Watchman	550 00
Town Officials	325 00
Memorial Day	25 00
Contingent	775 00
Concrete Sidewalks	500 00
School Committee Clerk	25 00
Debt on School Building	1500 00
Interest on School Building Debt	50 00
Contingent Fire Dept	125 00
Fire Dept Salary	125 00
Electric Lights	350 00
Cemeteries	100 00
Sec'y Board of Health	25 00
Special Police	50 00

(Assessments for 1914 continued)

Interest on School Loan Bonds	625 00	
Steam Heat Dist No. 3 South	150 00	
Bailey's Mistake Pat's Turn	100 00	
Boot Cove Road	300 00	
Lubec Brass Band	102 00	
Town Landing	200 00	
Fire Dept Apparatus	1000 00	
Maintainance State Highway	240 00	
State Aid Highway	600 00	
	<hr/>	
Total Assessments		\$27,568 41
Amt. Assessed on 703 polls at \$3 00	\$2,109 00	
Amt Assessed on property including overlays	\$26,398 68	
	<hr/>	
Total	\$28,507 68	
Overlay allowed by law		\$939 27
Rate of Taxation, .028		

Personal Estates & Assessed Value for 1914

285 Horses	\$14,250 00	
16 3-year old colts	1,040 00	
15 2-year old colts	675 00	
9 yearling colts	270 00	
383 Cows	7,660 00	
10 Oxen	400 00	
120 2-year olds	1,800 00	
140 yearlings	790 00	
280 Sheep	560 00	
75 Swine	750 00	\$28,105 00
49 Motor Boats	14,700 00	
3 Steamers	12,000 00	
280 Shares Bank Stock	22,400 00	
Money at Interest	17,900 00	
Stock in Trade	54,000 00	
80 Small Boats	800 00	
500 Cords of Wood	500 00	
255 Carriages	7,650 00	
55 Automobiles	16,500 00	
108 Pianos	10,800 00	
Furniture	100 00	
142 Pungs and Sleighs	1,420 00	
10 Bicycles	100 00	
25 Trucks	1,000 00	
Stocks, Mfg. & Unmanufactured	167,105 00	\$326,075 00
		<hr/>
		\$354,180 00

Abatements for 1914 Allowed by Assessors

Taylor, Santford, overvalued on Piano	\$1 40
Wilkinson, Katie, taxed for land did not own	5 60
McFadden Mariner, overvalued	1 40
Clark, Fred, overvalued	70
Myers, Harry, on Morton property	4 90
Parsons, J. E, paid Bar Harbor	98 56
Diamond Pkg Co. not in existence	28 00
McGonigal, Vint, not of age	3 00
Blanch, D. A., dead	5 32

\$148 88

Town Officers

Amount Appropriated

\$325 00

Expended

W. W. Baker	\$100 00
M. N. Reynolds	75 00
Clerk	25 00
W. A. Rice	75 00
E. A. Davis	50 00

\$325 00

Fire Department

Amount Appropriated for Apparatus	\$1000 00
“ “ Salaries	125 00
“ “ Contingent	125 00

\$1250 00

Expended

Frank Trecartin	\$125 00
Hook and Ladder Truck	450 00
Hose and Nozzle	362 00
Freight Paid	1 79
Frank Trecartin	125 00
“ “	186 21

\$1250 00

Support of Schools.

Appropriated by town	\$3000 00	
Interest on school fund	75 00	
Received from state	6585 46	
Unexpended balance, 1913	1331 48	
Railroad tax	19 70	
Equalization fund	350 00	
W. H. Sturtevant, coal	7 25	
		\$11,368 89

EXPENDED

Lyman Guptil, Janitor	\$13 00	
Geo. Clark ,,	6 00	
Perley Haynes ,,	13 20	
John Howell ,,	4 55	
A. J. Small, wood	84 39	
A. F. Pike, Janitor	15 00	
Clarence Mahar ,,	3 00	
C. H. Randall, fuel	38 00	
Robt Reynolds ,,	12 00	
Frank Stewart, Janitor	3 90	
Frank Knowles ,,	3 25	
J. J. Bradley, fuel	28 50	
Ida Denbow, Janitor	75	
Thomas Fickett, "	3 25	
E. D. Elliott, fuel	12 20	
Laura Kelly, Janitor	3 25	
James W. Kelly, fuel	27 00	
Eunice Avery, Janitor	6 50	
Carroll Sawtelle ,,	2 35	
Willard A. Rice, fuel	56 00	
D. A. Lamson, Janitor	34 00	
		\$370 09

TEACHERS' SALARIES FOR APRIL.

Olive Y. Coolidge	\$48 00	Eugene Reynolds	44 00
Esther E. Winchester	44 00	Lillian Reynolds	40 00
Mameda E. Thompson	44 00	Hazel Mahar	40 00
Grace J. Hill	41 80	Nellie Adams	40 00
Etta B. Trecartin	2 20	Ina W. Kelley	42 00
Grace Webber	40 00	Beatrice Wilkinson	42 00
Lucy Hearne	37 40	Mame O'Brien	40 00
Etta Trecartin	6 60	Irene Fitzhenry	30 00

Teacher's Salaries, continued

Martha Whelan	42 90	Edith Ratcliff	48 00
Etta Trecartin	41 10	Sara B. Stinson	46 00
Bertha M. Hall	42 00	A. G. Wentworth	44 00
S. Evelyn Stuart	44 00	Avis Smith	30 00
Susie S. Gould	48 00		
Total Salaries for April			\$928 00

Webster Cheney, Janitor	\$13 50		
A. F. Pike	12 00		
E. D. Elliott Ct'g	20 05		
Leander Basley, fuel	9 00		
Eunice Avery, Janitor & extra work	6 50		
			61 05

TEACHERS' SALARIES FOR MAY.

Olive Y. Coolidge	\$48 00	Lillian Reynolds	40 00
Esther E. Winchester	44 00	Hazel Mahar	40 00
Almeda E. Thompson	44 00	N. J. Adams 16 1-2 days	33 00
Grace J. Hill	44 00	Ina M. Kelley	42 00
Grace Webber	40 00	Beatrice Wilkinson	42 00
Lucy H. Hearne	44 00	Mame O'Brien	40 00
Martha Whelan	44 00	Irene Fitzhenry	30 00
Janetta Stewart	42 50	Edith M. Ratcliffe	48 00
Bertha M. Hall	42 00	Sara B. Stenson	46 00
S. Evelyn Stewart	44 00	A. G. Wentworth	44 00
Susie Gould	48 00	Avis M. Smith	30 00
Eugene Reynolds	44 00		
Total Salaries for May,			\$946 00

D. F. Lamson, Janitor	\$34 00
A. F. Pike, Janitor	12 00
Webster Cheney, Janitor	15 00
S. B. Hume & Son, fuel	54 00
Avery Bros., fuel	1 88
D. F. Lamson, Janitor	17 00
Webster Cheney, Janitor	6 00
A. F. Pike, Janitor	6 00
William Hastings	7 50

 3 \$153 38

TEACHERS' SALARIES FOR JUNE.

Olive Y. Coolidge	\$24 00	Lillian Reynolds	26 00
Esther E. Winchester	22 00	Hazel Mahar	20 00
Elmeda E. Thompson	22 00	Nellie F. Adams	27 00
Grace J. Hill	22 00	Ina M. Kelley	21 00
Grace Webber	20 00	Beatrice L. Wilkinson	21 00
Lucy Hearne	22 00	Mame O'Brien	20 00
Martha Whelan	22 00	Irene Fitzhenry	15 00
Janetta Stewart	10 00	Edith M. Ratcliffe	24 00
Bertha M. Hall	21 00	Sara B. Stinson	23 00
S. Evelyn Stewart	22 00	A. G. Wentworth	22 00
Susie E. Gould	24 00	Avis M. Smith	15 00
Eugene E. Reynolds	22 00		

Total Salaries for June, \$493 00

Expended for Janitors, Fuel Etc.

A. Calkins, fuel	\$ 4 90
S. B. Stuart & Co., fuel	7 00
Roscoe Fletcher, sawing and housing wood	6 50
Virgil Scovil, janitor	10 00
John Howell Jr., janitor	2 50
Clarence Mahar, janitor	2 50
Roscoe Fletcher, janitor	2 75
Thomas Fickett, janitor	3 00
Beatrice Wilkinson, janitor	5 75
E. D. Elliott, trucking	1 80
S. A. Marston, fuel	64 50
Avery Bros, fuel	1 75
Carrroll Sawtellè janitor No. 7	2 50
Frank Stuart, janitor No 3, North	3 00
Frank Knowles, janitor No. 5, West	2 50
Laura Kelley, janitor No. 10, North	2 50
D. F. Lamson, labor on coal	7 50
Eunice Avery, janitor No. 3 South	10 00
John Anderson, fuel	24 50
Samuel Staples & Son, fuel	5 36
S. B. Stuart & Co., coal	3 50
S. B. Stuart & Co., coal	402 19
J. A. Denbow, fuel	31 00

\$606 60

TEACHERS' SALARIES FOR SEPTEMBER.

Olive Coolidge	\$52 00	E. E. Smith	44 00
E. B. Trecartin	46 00	Lillian Reynolds	44 00
L. A. Sperry	44 00	Hazel Mahar	44 00

September Salaries, continued

G. J. Hill	44 00	Nina Reynolds	40 00
G. A. Mulholland	42 00	Sylvester Knowles	36 00
L. H. Hearne	41 80	Beatrice Wilkinson	42 00
Martha Whelan	44 00	Blanch Fitzhenry	40 00
B. M. Hall	44 00	Agnes Boyd	32 00
S. E. Stewart	44 00	Phosie Higgins	48 00
Janetta Stewart	2 20	Sara Stinson	46 00
E. E. Myers	40 00	Nellie Adams	42 00
L. E. Maddocks	44 00	Ethel Campbell	32 00
Total Salaries for September			\$978 00
D. F. Lamson, janitor		\$25 50	
D. F. Lamson, "		25 50	
			\$51 00

TEACHERS' SALARIES FOR OCTOBER.

O. Y. Coolidge	\$49 40	E. E. Smith	44 00
Annie Trecartin	2 60	Lillian Reynolds	44 00
E. B. Trecartin	42 55	Hazel Mahar	44 00
Annie Trecartin	3 45	Nina Reynolds	40 00
L. A. Sperry	44 00	Sylvester Knowles	36 00
G. J. Hill	44 00	Beatrice Wilkinson	42 00
G. A. Mulholland	42 00	Blanche Fitzhenry	40 00
L. H. Hearne	44 00	Agnes Boyd	32 00
Martha Whelan	44 00	Phosie Higgins	48 00
B. M. Hall	44 00	Sara B. Stinson	46 00
S. E. Stewart	44 00	Nellie Adams	42 00
E. E. Myers	40 00	Ethel Campbell	32 00
L. E. Maddocks	44 00		
Total Salaries for October,			\$978 00
M. N. Denmore, fuel		\$ 8 73	
D. Lamson, janitor		27 75	
S. B. Stuart & Co., fuel		28 00	
			\$64 48

TEACHERS' SALARIES FOR NOVEMBER.

O. Y. Coolidge	\$52 00	Lillian Reynolds	40 00
E. B. Trecartin	41 40	Hazel Mahar	44 00
Annie Trecartin	4 60	Nina Reynolds	40 00
L. A. Sperry	44 00	Sylvester Knowles	36 00
G. J. Hill	44 00	Beatrice Wilkinson	42 00
G. A. Mulholland	42 00	Blanche Fitzhenry	40 00
L. H. Hearne	44 00	Agnes Boyd	32 00
Martha Whelan	44 00	Phosie Higgins	48 00
B. M. Hall	44 00	Sara Stinson	46 00
E. E. Myers	40 00	Nellie Adams	42 00
L. E. Maddocks	44 00	Ethel Campbell	32 00
E. E. Smith	44 00		
Total Salaries for November			\$978 00

TEACHERS' SALARIES FOR DECEMBER (2 WEEKS DEC. 18)

O. Y. Coolidge	\$26 00	E. E. Smith	22 00
E. B. Trecartin	18 40	Lillian Reynolds	22 00
Annie Trecartin	4 60	Hazel Mahar	22 00
L. A. Sperry	22 00	Nina Reynolds	20 00
G. J. Hill	22 00	Sylvester Knowles	18 00
G. A. Mulholland	21 00	Beatrice Wilkinson	21 00
Martha Whelan	22 00	Blanche Fitzhenry	20 00
B. M. Hall	22 00	Agnes Boyd	16 00
S. E. Stewart	22 00	Phosie Higgins	24 00
L. H. Hearne	22 00	Sara Stinson	23 00
E. E. Myers	20 00	Nellie Adams	21 00
L. E. Maddocks	22 00	Ethel Campbell	16 00

Total Salaries for December,

\$489 00

D. F. Lamson, janitor		\$15 00
Roscoe Fletcher	" No 2 West	10 50
W. F. Preston	"	25 00
Virgil Scovill	" No 9,	8 00
Alden Davis	" No 2 East	3 50
John Howell	" "	3 50
Gerald Scoville	" No. 9	6 00
Leon E. Campbell	" No 3 West	3 50
Arthur Bradley	"	3 50
Mary Kelly	" No. 10	3 50
Calvin Case	" No 4	3 50
Raymond Denbow	" No. 7	1 75
Sylvester Knowles	" No 5 East	3 50
J. M. Pike Jr. & Co., fuel		55
Susie Avery, Janitor	No. 3 South	6 00
Geneva Wilcox, janitor	No. 3 North	2 10
Ethel Towse	" " "	2 10
Samuel Staples & Son		11 66

\$113 16

TEACHERS' SALARIES FOR JANUARY.

O. Y. Coolidge	\$52 00	Lillian Reynolds	44 00
E. B. Trecartin	46 00	Hazel Mahar	44 00
L. A. Sperry	44 00	Nina Reynolds	40 00
G. J. Hill	44 00	Sylvester Knowles	36 00
G. A. Mulholland	42 00	Beatrice Wilkinson	42 00
L. H. Hearne	44 00	Avis Smith	36 00
Martha Whelan	44 00	Agnes Boyd	32 00

10 January Salaries, continued

B. M. Hall	44 00	Phosie Higgins	48 00
S. E. Stewart	44 00	Mame O'Brien	42 00
E. E. Myers	40 00	Nellie Adams	42 00
Peter Morrison	44 00	Ethel Campbell	32 00
E. E. Smith	44 00		

Total Salaries for January \$970 00

D. F. Lamson janitor	\$30 00
Avery Bros, coal	3 00
Avery Bros, fuel	1 90
Avery Bros, fuel	3 88
J. M. Pike Jr. & Co, oil	1 65
J. M. Pike Jr. & Co, oil	1 10
Avery Bros, fuel	40 57
Frank McCurdy, trucking edgings	1 69
S. B. Stuart & Co, fuel	23 25
Samuel Staples & Son, fuel	7 06
A. J. Small, fuel	6 56
Avery Bros.	11 63

\$132 29

TEACHERS' SALARIES FOR FEBRUARY.

Olive Y. Coolidge	\$52 00	E. E. Smith	44 00
Etta B. Trecartin	23 00	Lillian Reynolds	44 00
Ina M. Kelly	23 00	Hazel Mahar	44 00
L. A. Sperry	44 00	Nina Reynolds	40 00
G. J. Hill	44 00	Sylvester Knowles	36 00
G. A. Mulholland	42 00	Beatrice Wilkinson	42 00
L. A. Hearne	44 00	Avis Smith	36 00
Martha Whelan	44 00	Agnes Boyd	32 00
S. E. Stewart	44 00	Phosie Higgins	48 00
B. M. Hall	44 00	Mame O'Brien	42 00
E. E. Myers	40 00	Nellie Adams	42 00
Peter Morrison	44 00	Ethel Campbell	32 00

Total Salaries for February,

\$970 00

D. F. Lamson, janitor \$30 00

TEACHERS' SALARIES FOR MARCH

O. Y. Coolidge	\$52 00	Lillian Reynolds	44 00
E. B. Trecartin	46 00	Nina Reynolds	40 00
L. A. Sperry	44 00	Sylvester Knowles	36 00
Grace J. Hill	44 00	Hazel Mahar	44 00
G. A. Mulholland	42 00	Beatrice Wilkinson	42 00
Lucy Hearne	44 00	Avis Smith	36 00
Martha Whelan	44 00	Agnes Boyd	32 00

Teacher's Salaries, continued

B. M. Hall	44 00	Phosie Higgins	48 00
S. E. Stewart	44 00	Mame O'Brien	42 00
E. E. Myers	40 00	Nellie Adams	42 00
Peter Morrison	44 00	Ethel Campbell	32 00
E. E. Smith	44 00		
Total Salaries for March,			\$970 00
D. F. Lamson, janitor		\$30 00	

TEACHERS' SALARIES FOR APRIL

O. Y. Coolidge	\$26 00	Lillian Reynolds	22 00
E. B. Trecartin	23 00	Hazel Mahar	22 00
L. A. Sperry	22 00	Nina Reynolds	20 00
G. J. Hill	22 00	Sylvester Knowles	18 00
G. A. Mulholland	21 00	Beatrice Wilkinson	21 00
L. H. Hearne	22 00	Avis Smith	18 00
Martha Whelan	22 00	Agnes Boyd	16 00
B. M. Hall	22 00	Phosie Higgins	24 00
S. E. Stewart	22 00	Mame O'Brien	21 00
E. E. Myers	20 00	Nellie Adams	21 00
Peter Morrison	22 00	Ethel Campbell	16 00
E. E. Smith	22 00		
Total Salaries for April,			\$486 59
D. F. Lamson, janitor,			\$15 00

Total,

\$10,813.64

Unexpended balance

\$555 25

Free High School Account

High School Teachers' Salaries

Amount Appropriated by town	\$ 3000 00	
Received from State	500 00	\$3500 00
Overdrawn 1913		566 60
Available,		<u>\$2933 40</u>

Salaries for April

G. A. Prock	\$136 84	
H. G. Potter	57 90	
Leila Jorden	52 64	
Mina Foster	52 64	
Alice Carr	63 12	\$363 14
Geo. Morgan, janitor		\$15 00
E. D. Elliot, carting		25

Salaries for May

G. A. Prock	\$136 84	
H. G. Potter	57 90	
Leila Jorden	52 64	
Myra Foster	52 64	
Alice Carr	63 12	\$363 14

May Salaries, continued

Geo. Morgan, janitor	\$15 00
S. B. Hume & Son, fuel	13 50
Geo. Morgan, janitor	7 50

Salaries for June

G. A. Prock	\$68 42	
H. G. Potter	28 95	
Leila Jordan	26 32	
Myra Foster	26 32	
Alice Carr	31 56	\$181 57
E. D. Elliott, trucking		75
Geo. Morgan, janitor		30 00
William Hastings		2 50
Samuel Staples & Son, fuel		5 40

Salaries for September

G. A. Prock	\$136 84	
H. G. Potter	63 12	
Myra Foster	57 88	
Leila Jordan	52 64	
Alice Carr	63 12	\$373 60
D. F. Lamson, janitor		8 50

Salaries for October

G. A. Prock	\$136 84	
H. G. Potter	63 22	
Myra Foster	57 88	
Leila Jordan	52 64	
Alice Carr	68 12	\$373 60
D. F. Lamson, janitor		9 25

Salaries for November

G. A. Prock	\$136 84	
H. G. Potter	63 12	
M. I. Foster	57 88	
Leila Jordan	52 64	
A. G. Carr	63 12	\$373 60
D. F. Lamson, janitor, 2 weeks		5 00

Salaries to Dec. 18 (2 weeks)

G. A. Prock	\$68 42	
H. G. Potter	31 56	
M. I. Foster	28 94	
Leila Jordan	26 32	
A. G. Carr	31 56	\$186 80
D. F. Lamson, janitor		8 50

Salaries for January

G. A. Prock	\$136 84	
H. G. Potter	63 12	
M. I. Foster	57 90	
G. T. Ward	57 90	
A. G. Carr	63 12	\$378 88
D. F. Lamson, janitor, January		\$10 00
Frank McCurdy, carting edgings		56
S. B. Stewart & Co., coal		134 06
Dinsmore Bros., fuel		2 90

Salaries for February

G. A. Prock	\$136 84	
H. G. Potter	63 12	
M. I. Foster	57 90	
G. T. Ward	57 90	
A. G. Carr	63 12	\$378 88
D. F. Lamson, janitor		10 00

Salaries for March

G. A. Prock	\$136 84	
H. G. Potter	63 12	
M. I. Foster	57 90	
G. T. Ward	57 90	
A. G. Carr	63 12	\$378 88
Samuel Staples & Son, fuel		4 60
D. F. Lamson, janitor		10 00

Salaries for April

G. A. Prock	\$68 42	
H. G. Potter	31 56	
M. I. Foster	28 95	
G. T. Ward	28 95	
A. G. Carr	31 56	\$189 44
D. F. Lamson, janitor		5 00

Total, \$10,813.64

Overdrawn, - - \$906 40

Free Text Book Account

Amount Appropriated	\$650 00
Books sold	26 81
Fines	5 00
For Books destroyed by fire	693 00
Books sold	31 94
Available	\$1,406 75
Total Expenditures	\$1,574 24
Overdrawn,	167 49

FREE TEXT BOOK ACCOUNT CONTINUED

—EXPENDED—

D. Appleton & Co., books	\$20 22
D. C. Heath & Co., " Fire	82 48
American Book Co., " "	205 93
E. E. Babb & Co., " "	37 94
Allen & Brown, " "	37 13
Houghton Mifflin & Co " "	52 82
Ginn & Co. " "	188 04
Arthur J. Barnes Pub. Co., books, fire,	1 26
Silver Burdett & Co., " "	63 43
E. H. Bennett, book	45
Silver Burdett & Co., books	30 77
Edward E. Babb & Co., "	1 12
Ginn & Co., "	18 40
D. C. Heath & Co., "	13 75
A. W. Palmer Co., "	5 76
Ginn & Co., "	26 80
D. C. Heath & Co., "	32 25
Houghton Mifflin & Co., "	7 20
Phonographic Co., "	6 29
American Book Co., "	48 88
E. H. Bennett, "	1 25
Ginn & Co., "	49 28
E. D. Elliot, trucking, "	1 70
D. A. Gillis & Co , sundries	11 35
American Book Co., books	8 80
E. H. Bennett, "	1 10
American Book Co , "	76 32
E. D. Elliot, bills rendered	2 50
D. Appleton & Co., books	18 75
Silver, Burdett Co., books	64 87
D. C. Heath & Co., "	49 75
Henry Holt & Co., "	8 33
American Book Co.. "	82 70
W. J. Mahlman, express on books	24 51
E. D. Elliot, trucking on books	2 35
Phonographic Institute Co., books	27 68
E. E. Babb & Co , "	80 02
American Book Co., "	64 32
Ginn & Co., "	59 06
D. C. Heath & Co , "	13 67
A. W. Palmer, "	2 88
E. H. Bennett, bills rendered	2 52
A. W. Palmer Co., books	2 22

Phonographic Institute Co., books	2 02	
D. C. Heath & Co.,	8 33	
American Book Co.,	5 10	
E. E. Babb & Co., books	9 60	
American Book Co	9 36	
E. H. Bennet, paid expenses,	2 45	
E. D. Elliot	50	\$1,574 24

School Supplies

Amount Appropriated \$400 00

--EXPENDED--

E. E. Babb & Co., supplies	\$ 4 95
Silver, Burdett & Co., supplies	15 13
E. H. Bennet, freight and postage	1 61
J. L. Hammett Co., supplies	14 52
G. A. Prock, supplies	2 81
F. W. Keene, promotion cards	4 00
J. H. Hammett Co., supplies	20 40
L. E. Knott, apparatus	4 83
American Book Co., supplies	11 24
E. H. Bennett,	1 59
Newell White, school orders	3 25
L. E. Knott Apparatus Co., supplies	2 97
Milton Bradly Co., supplies, rural	44 42
J. L. Hammett Co., 2 Globes	9 00
Geo. P. Brown & Co., supplies	2 16
D. A. Gillis & Co.,	1 45
Samuel Staples & Son	44
Howard & Brown,	15 40
Fred Keene, printing Certificates	3 50
American Book Co., supplies	6 78
Remington Typewriter Co., excg. typewriter	10 00
Fred Keene, book records	4 00
E. H. Bennett, supplies	1 57
Underwood Typewriter Co., exchange	10 00
Newell White, Supt. orders	1 50
Remington Typewriter Co., ribbons	5 00
W. B. Adams, printing reports and envelopes	8 50
J. L. Hammett Co., paper	21 36
D. H. Knowlton & Co., class records	6 25
W. J. Mahlman, express on supplies	6 35
Lubec Herald, printing reports	6 25
J. L. Hammett & Co., supplies	64 94
E. H. Bennett, bills rendered	2 61
J. L. Hammett & Co., supplies	4 97
Lubec Herald, printing	2 25

SCHOOL SUPPLIES CONTINUED

L. C. Smith Bros., bal. on typewriter	10 00	
J. L. Hammett & Co., supplies	21 66	
E. E. Babb & Co.,	7 94	
J. L. Hammett Co.,	6 13	
E. H. Bennet, freight and postage	4 89	\$375 73
Unexpended,		24 27

Painting and Repairing

Amount Appropriated,	\$550 00
Overdrawn	430 73

—EXPENDED—

Eugene Case, labor, No. 3 North	\$ 3 00
James W. Kelley, repairs	8 00
A. Calkins, material	5 70
S. B. Stuart & Co., material	38 85
Walter Denbow, cleaning outhouse, No. 7	3 00
E. D. Elliott, cleaning	27 50
Trecartin Bros, bills rendered	6 40
Mrs. William Foley, cleaning No. 7,	3 50
S. Staples & Son, bills rendered	4 84
Trecartin Bros., repairs	2 50
Geo. Comstock, labor removing seats	12 00
J. C. Myers	6 75
Della Trenholm, cleaning No 9	3 00
Fred Sargent, labor, Dist. No 10	25 00
Russell Comstock " " "	18 00
Chas. Levis, labor No. 9, No. 2 East	35 00
Ernest Huckins " " " "	35 00
Burt A Cox, cleaning, Dist. No. 6	4 00
Mrs. John Howell " " " 11	5 50
H. J. Harmon, K C. Hall	20 38
Mrs. Geo. Huckins, cleaning No. 3 & 4 No.,	7 00
Mrs. Lena Morang, " " 9	10 00
Mrs. Everett Morang " " 2 East	3 00
Norman C. Haynes Co., dust oil	34 75
E. H. Bennett, freight on furnace, No. 3, S.,	6 60
Annie F. Brown, stove for town hall	12 00
E. D. Elliott, bills rendered	9 25
H. J. Davis, labor and material	38 87
James Kelley, cleaning, painting and re- pairing No. 10	12 50
Mrs. Susie Averv, cleaning No. 3, So.,	10 90
R. W. Campbell, cleaning and repairing	29 50

A. G. Miller, moving seats	3 40	
Ernest Huckins, cleaning and painting No. 3 and 4 North	10 50	
Chas. Nugent, cleaning No. 3, South	5 00	
Chas. Small, brick, No. 2, East	3 25	
Frank McCurdy, trucking	3 95	
John Creath	13 50	
Jos. Frances	3 00	
J. M. Pike & Co.	80	
Frank Trecartin, labor	16 81	
Geo. Comstock, labor	25 00	
Mr. and Mrs. W. H. Davis, cleaning, 2 W.,	7 10	
Geo. Capen Corp., bills rendered	9 25	
S. B. Stuart & Co.	11 90	
Smith Heating System,	103 25	
A. Calkins	45 61	
S. H. Somers, labor	10 00	
E. E. O'Donnell	3 00	
E. H. Bennett, bill	7 65	
John Creath	4 00	
S. B. Stuart & Co.,	9 12	
Trecartin Bros., material and labor	30 75	
Saml. Staples & Son, material	50 84	
W. I. Godfrey, material	3 75	
Trecartin Bros., material and labor	38 20	
Geo. Allen, carting	75	
Lawrence Bros.,	20 96	\$980 73

Poor Account

Amount Appropriated,		\$900 00
	—EXPENDED—	
Martha Moores, support	\$10 00	
Leander Barsley, L. Harris' board	8 00	
W. W. Baker, support Ethel Dunn	11 75	
Geo. Marston, milk, L. Harris	2 17	
G. A. Seeley, support Myrtle Seeley	5 00	
G. W. Ross, Miss Lancaster	21 00	
Mrs. Hiram Davis, Betsy Denbow	5 00	
J. L. Sprague, support Mrs. Leavitt	10 00	
Geo. Eaton, Chas. Ludlow	21 07	
A. C. Seeley, Mrs. Leavitts' board	5 00	
Mrs. Hiram Davis, Betsie Denbow	5 00	
Geo. Marston, Lydia Harris	2 34	
Leander Barsley, L. Harris' board	15 00	
Geo. Ross, Miss Lancaster	18 00	

S. Staples & Son, wood, Eddie Tinker	10 15	
J. M. Pike Jr. & Co., supplies, Chas. Ludlow	11 19	
Geo. Marston, milk, L. Harris	4 68	
Frank Cox, support Mrs. Oliver	20 00	
Mary Small, support Miss Lancaster	27 00	
W. W. Baker, paid tramps board	2 50	
S. Staples & Son, supplies, Lydia Harris	4 88	
Geo. Marsten, L. Harris	1 96	
Mrs. Knowles, Oliver child	16 00	
S. Staples & Son, wood sawed	42 55	
E. H. Bennett, Chas. Ludlow	15 00	
E. H. Bennett, Mrs. Lancaster	10 00	
Lawrence Bros., clothes, poor	1 70	
Harry Knight, Chas. Kelley	15 86	
J. M. Pike, Ludlow	6 06	
S. Staples & Son, wood and sawing, J. Moores	14 35	
Geo. Eaton, Ludlow	19 85	
Frank Cox, Mrs. Oliver's board	10 00	
R. M. Reynolds, Mrs. Davis, wood	2 00	
D. A. Gillis, medicine Oliver, Ludlow, and Lancaster	14 41	
H. H. Kelley, carting casket and box	3 00	
Leander Barsley, Lydia Harris	15 00	
W. A. Rice, Betsy Denbow	9 30	
W. H. Reynolds, wood, Betsy Denbow	2 00	
John Calkins, Betsy Denbow	85 05	
W. A. Rice, Mrs. Leavitt	2 17	
R. M. Mahlman, Eddie Tinker	22 00	
W. B. Dodge, shoes and rubbers, poor	16 50	
Overdrawn,		\$410 30
	<u>\$1,310 30</u>	<u>\$1,310 30</u>

No Appropriation Account

Due from State, Minnie Campbell	\$ 79 00	
“ “ “ Berzergian	240 50	
“ “ “ Marcia Colson	91 75	
Minnie Campbell balance	1,049 55	
		<u>\$1,460 80</u>

--EXPENDED--

Leander Barsley, board	\$ 8 00	
Frank Trecartin, casket	26 00	
Leander Barsley, digging grave	4 00	
R. M. Mahlman M. D.	39 00	
Jos. Frances, auto	2 00	\$79 00

NO APPROPRIATION ACCOUNT CONTINUED

Bezergian—		
Adams Tinker, grave	\$ 4 00	
Grace Adams, nurse	3 00	
Mrs. McElwee, board and nursing	10 00	
Frank Trecartin, casket and robe	40 50	
Dr. A. R. Harmon, services	50 00	
Dr. E. H. Bennett, services	125 00	
Sanford Huckins, board and carting	8 00	\$240 50
Marcia Colson—		
Mrs. McElwee, nursing and board	25 75	
E. H. Bennett, operation and calls	66 00	91 75
Harry Parker—		
D. A. Gillis, medicine	38 95	
Mrs. McElwee, board	15 00	
R. M. Mahlman, services	76 00	
S. Staples & Son, wood and sawing	24 25	
Theo Parker, supplies	36 07	
Geo. Eaton,	5 60	
J. M. Pike Jr. & Co., supplies	88 06	
	9 55	
E. H. Bennett, operations and calls	80 00	
J. M. Pike, supplies	4 03	
S. Staples & Son, wood and sawing	17 30	
Geo. Eaton	4 13	
D. A. Gillis, medicine	8 50	407 64
Allen Case—		
L. D. Lamond	266 94	
Republican Pub. Co	83 25	
Geo. G. Freeman, clerk	10 90	
J. H. Gray, law court	85 00	
Stenographer	4 90	
Dr. E. H. Bennett	2 00	
Dr. R. M. Mahlman	5 00	457 99
C. H. Clark & Co.—		
Desks, chairs &c.		183 92
		<hr/>
		\$1,460 80

Interest on Water Bond

Amount Appropriated		\$880 00
Interest	\$440 00	
	440 00	
	<hr/>	
	\$880 00	

Auditor

Amount Appropriated		\$25 00	\$25 00
F. M. Tucker		\$25 00	

Treasurer's Bond

Amount Appropriated		\$25 00	\$25 00
J. H. Gray		\$25 00	

Memorial Day

Amount Appropriated		\$25 00	\$25 00
Paid Wm. Merriam		\$25 00	

School Supervisor

Amount Appropriated			\$350 00
W. H. Sturtevant, salary,	April	\$25 00	
" "	May	25 00	
" "	June	25 00	
" "	July and Aug.	50 00	
" "	September	29 16	
" "	October	29 16	
" "	November	29 16	
" "	Dec. and Jan.	58 32	
" "	February	29 16	
" "	March	29 16	329 12
Unexpended		\$20 88	\$350 00

Police and Watch

Amount Appropriated			\$550 00
Special Police			50 00
John L. McCurdy, for	March	\$33 33	
" "	April	41 67	
" "	May	41 66	
" "	June	41 66	
" "	July	41 66	
" "	August	41 66	
" "	September	41 66	
" "	October	41 66	
" "	November	41 66	
" "	December	41 66	
" "	January	41 66	
" "	February	41 66	491 60
Russell Comstock		50 00	
Charles Tinker		50 00	\$100 00
Unexpended		\$8 40	

500
454.27
45.73
159.60
41.74
42.96
491.60
33.33
458.27

Concrete Sidewalks.

Amount Appropriated		\$500 00
Cash paid by citizens		86 25
Bags returned		24 80
	Expended	
Alex Robinson, labor		\$17 10
William Robinson "		9 97
John Ramsdell "		9 97
M. N. Reynolds "		11 40
Alex Robinson "		18 00
William Robinson "		10 50
Charles Ramsdell "		10 50
M. N. Reynolds "		4 00
Clayton Robinson "		9 00
Alex Robinson "		16 50
William Robinson "		9 63
Clarence Ramsdell "		9 63
M. N. Reynolds "		5 00
Clayton Robinson "		8 25
Arthur Tyler ctg cement		25 00
Alex Robinson labor		13 50
Will Robinson "		9 18
Clarence Ramsdell "		8 75
Clayton Robinson "		7 50
M. N. Reynolds "		10 00
William Robinson "		8 75
M. N. Reynolds "		10 00
Alex Robinson "		9 00
Clayton Robinson "		5 25
Sam'l Staples & Son, cement		259 99
A. Robinson labor		10 50
Will Robinson "		7 87
Clarence Ramsdell "		7 87
Clayton Robinson "		4 05
M. N. Reynolds "		12 00
Thomas Quirk "		2 25
S. B. Stuart & Co. cement		17 65
Arthur Tyler labor		20 00
Arthur Tyler ctg		30 00
Arthur Tyler "		25 00
Frank McCurdy labor		4 95
Arthur Tyler, sand and gravel		25 00
E. G. Mulholland labor		2 00
J. M. Pike & Co ctg		12 25
Sam'l Staples & Son cement		80 05
		\$777 81
Overdrawn		166 76

SIDEWALK ACCOUNT CONTINUED

PRIVATE SUBSCRIPTION

H. B. Thayer	\$1 75	
L. B. Johnson	5 40	
John Davis	5 80	
John H. Trecartin	7 75	
S. B. Stuart	7 25	
Emily Goodwin	3 00	
Geo M. Foster	5 00	
R. J. Peacock	20 00	
R. G. McBride	15 00	
E. H. Bennet	15 30	
		\$86 25

School Committee Clerk

Amount Appropriated		\$25 00
Annie F Brawn	25 00	

Electric Lights

Amount Appropriated		\$ 350 00
Lights and lamps for March	31 05	
Lights for April	25 20	
Lamps for April	4 05	
Lights " May	25 20	
Lamps " "	2 70	
Lights " June	25 20	
Lamps " "	2 45	
Lights " July	25 20	
Lamps " "	2 10	
Lights " August	25 20	
Lamps " "	2 10	
Lights " September	25 20	
Lamps " "	1 75	
Lights " October	25 20	
Lamps " "	2 10	
Lights " November	25 20	
Lamps " "	2 45	
Lights " December	25 20	
Lamps " "	4 20	
Lights " January	25 20	
Lamps " "	3 15	
Lights " February	25 20	
Lamps " "	4 55	
Overdrawn	\$ 9 35	
Arnold Trecartin lights on and off	19 50	\$359 35

Town of Lubec, Clearing Sewer

April 23, 1914,	5 joints, 5 inch pipe,	\$1 25	
“ “ “	1 “ “ “	25	
“ 25, “	Paid Lewis Bros., labor	1 38	
“ 30, “	“ Adam Tinker “	5 10	
“ “ “	“ Eleazer “ “	5 10	
“ “ “	“ Geo. Sprague	2 85	\$15 93

—CR.—

Nov. 20, 1914,	By cash from C. H. Scott	\$3 99	
“ 23. “	“ “ Mrs. Edgecomb	3 98	
“ “ “	“ check, T. G. Mitchell	3 98	
“ “ “	“ cash, Wm. Merriam	3 98	\$15 93

State Highway “Repair”

John Anderson Commissioner

Amount Appropriated by Town	\$240 00
Rec'd from State	98 82
Due from State	140 21

1908

Expended

William M. Reynolds	\$22 70	
Willard Rice, labor	15 00	
K. Kelley, “	15 00	
Geo. Marston, “	5 25	
James McBriety “	4 00	
William Whalen “	19 50	
M. Kelley “	6 00	
S. Boyd “	4 00	
L. J. McCurdy “	2 00	
Peter Morrison “	4 00	
Fred Mahar “	2 70	
Geo. Eaton “	7 90	
C. L. Pike, gravel	25 86	
William Ramsdell	10 00	
John Anderson	8 75	
Lewis Sylvia	4 00	\$156 66

1909

John Anderson, stakes	\$ 1 14	
Harry Huckins, labor	5 40	
C. Morong “	9 00	
Paul Morrison “	3 80	
J. M. Pike Jr. & Co., carting	9 50	
F. S. Reynolds, labor	14 50	
Wm. M. Reynolds “	18 84	
John Anderson	13 75	

C. McNeven		5 00	
Chas. Randall		3 80	
Geo. Libby		1 40	
Chas. Robinson, gravel		21 96	
E. Bean		1 60	
R. Huckins		1 60	\$111 29
	1910		
Arthur Owen		\$ 3 20	
Percy Owen, labor		2 40	
James Howell		5 00	
William Howell		2 60	
Everett Denbow		5 00	
William Owen		10 00	
Willard Rice		13 50	
Peter Ashley		8 75	
K. Kelley		14 75	
Roy and Clarence Kelly, labor		9 20	
Geo. Marston, labor		8 75	
Robt. Reynolds		12 50	
Chester McLellan		15 00	
William Whalen		12 50	
K. Barsley		3 85	
James E. Kelley		11 50	
Harry Brewster		3 20	
Geo. Eaton		10 75	
C. L. Pike, gravel		49 86	
J. Anderson		7 75	\$220 06
Overdrawn			8 98
			<hr/> \$488 01

State Highway Repair, West
John Anderson, Commissioner

Amount Appropriated \$65 00

--EXPENDED--

C. McNeven, labor	\$ 5 00
Walter Ramsdell	2 20
Charles Tyler	1 70
John Ramsdell	1 00
J. Wilkinson	1 40
Ralph Campbell	3 75
R. W. Ramsdell	2 50
John Anderson	22 33
Mrs. William Knowles, gravel	4 80
James May	3 50
Chester McLellan	2 50

William Whalen, labor	2 50	
L. J. McCurdy	1 85	
V. Leighton	1 00	
Kate Wilkinson, gravel	3 60	
Wm. Knowles	4 32	\$63 95
Unexpended	1 05	\$65 00

State Highway Repair, East

John Anderson, Commissioner

Amount Appropriated \$70 00

—EXPENDED—

John and H. Olson, labor	\$ 3 75	
Geo. Libby	1 40	
John Anderson	8 12	
J. Howell	2 40	
Paul Morrison	6 50	
Charles McCurdy	1 50	
John Grass	3 00	
Paul Morrison, gravel	4 00	
Thomas Egan	2 00	
Geo. Comstock	1 50	
Daniel Burns	1 50	
Eddie Bean, carting	2 00	
Eddie Bean	2 50	
Willard Rice, town	2 00	
John Olson	1 20	
P. Morrison, labor	80	
Eddie Bean	2 00	
E. S. Martin & Son, tile	14 50	\$60 67
Unexpended	9 33	\$70 00

"Pat's Turn"

JOHN ANDERSON COMMISSIONER

Amount Appropriated \$100 00

—EXPENDED—

Walter Ramsdell labor	\$12 00
Myron Kelley	13 00
John Batron, horse & man	23 30
William Denbow labor	13 75
Frank Denbow	2 75
Charles Denbow	5 00
James W Kelley	7 00
James Denbow	13 50
Mrs Wm. Andrews gravel	12 00
John Anderson labor	15 00

"Pat's Turn" Account, continued

S. Staples & Son, dynamite & explosive	17 25	
Herbert O Brian labor	4 00	
E. G. Mulholland	3 15	
Overdrawn	\$41 70	\$141 70

Secretary Board of Health

By Amt Appropriated		\$25 00
F. W. Fanning Sec'y	\$25 00	

Dist No 3 South Heat

Amt Appropriated		\$150 00
Returned for Materials paid for		29 76
Fred Preston	\$10 50	
Ackley & Knights	17 50	
J. D Francis	4 00	
Charles Small	42 45	
Charles Nugent	4 50	
H. P. Farnsworth	1 50	
F. A. Buck & Co, Eastport	132 10	
S. Staples & Son	5 15	
Walter Small	2 00	
Ernest Huckins	7 50	\$227 20
Overdrawn,		\$47 44

Treasurer's Report, School Building Committee.

EXPENDITURES FOR NEW GRADE BUILDING,
MATERIALS;

D. A. Gillis, Cash Book	75
Dennysville Lumber Co. Lumber	371 87
Jas. Murchie & Sons, Lumber	1502 07
Calais Box & Lumber Co. Window Frames & Outside Finish	698 74
Calais Box & Lumber Co, Clapboards	125 92
" " " " " " Inside Finish	1400 00
S. L. Wadsworth & Son Clapboards	39 00
J. B. Hunter & Co Timber Hangers	3 48
J. Pender & Co. Nails	82 56
Decatur & Hopkins Co. Sheathing Paper	32 26
Maritime Lime Co. Lime & Hair	152 30
Braman, Dow Co. Soil Pipe	20 72
W. H. Thorne & Co. Calcine Plaster	15 19
Elias Hersey Roofing Co. Roofing Contract	892 02
S. B. Stuart & Co. Miscellaneous Materials	160 07

Treasurer's Report, Grade Building, continued

Sam'l Staples & Son, miscellaneous	52 64	
G. W. Capen Corp. Windows & Weights	738 73	
Emery Waterhouse Co, Hardware	153 00	
Alabastine Co, Wall Paint	84 85	
Chas Winton, " "	1 35	
Geo Saunders, Paint	12 30	
H. J. Harmon, Paint & Oil	58 25	
Portland Monson Slate Co. Blackboards	236 10	
E. M. Cherry, Glass	1 40	
H. J. Harmon, " "	13 05	
F. A. Buck & Co, Ventilating Contract	291 75	
" " " " Heating & Plumbing Contract,	496 00	
" " " " " Extra Plumbing	213 69	
Columbian Canning Co, Laths	214 78	
American Can Co, Lumber	1 00	
Trecartin Bros, Miscellaneous Material	166 91	
W. B. Mowry Sand & Gravel	7 60	
Lubec Sardine Co, 900 bricks	8 10	
Total Materials		\$8248 45

FREIGHT & LIGHTERAGE

Freight & Lighterage on 3 cars lumber	\$122 97	
" " " " " 1 " "	37 53	
Lighterage on lumber	87 44	
Lubec Sardine Co. Miscel. fgt pd by them	103 89	
Freight on lime	16 50	
Freight on windows & weights	67 14	
" " hardware	50	
" " paint	6 73	
Total freights		\$442 70

TRUCKING

A. W. Tyler	\$48 25	Ed. Elliot	2 10
Geo. Allen	45 75	J. M. Pike Jr. & Co.	54 40
C. S. Trecartin	15 45	E. E. Dearborn	1 45
Total trucking			\$167 40

WAGES FOR LABOR

H. Simpson	\$359 20	W. Mulholland	53 92	C. Rice	8 05
S. Somers	303 13	A. Newman	92 29	C. Trecartin	109 56
W. Boyne	44 11	W. Trecartin	170 63	R. McDonald	12 08
C. Maloney	41 30	C. Tyler	95 25	P. Brown	14 01
G. Boynton	5 10	A. Richarson	159 61	F. Hamilton	4 50
D. Stuart	28 65	R. Henderson	173 63	C. Cumberland	1 80
E. Rice	31 85	M. Toft	8 75	E. Scott	6 40

Treasurer's Report, Grade Building, continued

L. Myers	6 75	G. Toft	146 25	G. Wright	14 88
H. Searls	66 66	C. Thaxter	57 41	W. Mahar	4 50
Crowley	6 00	H. Parker	2 63	D. Lamson	20 00
F. Young	6 00	A. Trecartin	11 25	J. Tyler	2 38
L. Watt	8 40	L. Metcalf	68 40	M. Lewis	2 63
H. Mores	40 65	H. Lynn	131 65	H. J. Harmon	105 15
Monroe	5 25	E. Thomas	29 41	H. J. Davis	6 75
G. Treaggy	6 00	Total labor			\$2,472 82

MISCELLANEOUS

H. J. Harmon, painting per contract	\$225 00	
H. J. Davis, plastering per contract	579 42	
Jas. Murchie & Sons, telephone & telegrams	2 37	
J. H. Gray, Insurance Premiums	15 00	
Gibbs & Pulsifer, Architects	302 23	\$1,124 02
Credit by lumber sold		63 87
Net total miscellaneous		\$1,060 15
Total cost building		\$12,391 52

EXTRAS

Expense of cleaning up after fire, and putting temporary roof over building :

Dennysville Lumber Co., lumber	\$268 02	
W. Cox, freight on lumber	17 50	
D. A. Gillis, one sponge	15	
Trecartin Bros., two buckets	50	
A. W. Tyler, trucking lumber	7 00	
Samuel Staples & Son, nails	3 20	
Trecartin Bros., tar paper	63	
Labor	69 08	\$366 08

Putting Gravel on Yard :

F. Green, gravel	\$32 00	
A. W. Tyler, trucking gravel	12 50	
Ed. Bean, trucking gravel	3 50	\$48 00

Covering Heating System :

H. W. Johns-Manville Co., pipe covering	\$64 18	
E. S. Martin & Son Co., asbestos cement	8 75	
Freight on pipe covering	4 05	
“ “ asbestos	50	
H. J. Davis, labor covering pipes	50 00	\$127 48

Miscellaneous :

C. H. Clark & Co., curtains	\$144 90	
Lubec Sardine Co., 1 globe valve	6 74	
F. A. Buck Co., repairs to toilets	100 00	
H. J. Davis, work on concrete walk	8 90	\$260 54
Total expenditure		\$13,193 62

E. S. S. Co, ROAD WALL

No Appropriation

Geo. Tyler,	labor	\$ 8 75	William Murphy	labor	\$15 00
Fred Tyler	"	8 75	Harry Smith	"	15 00
Harry Smith	"	6 00	Fred Tyler	"	15 00
Geo. Tyler and others		42 50	Geo. Tyler	"	15 00
Fred Cheney	"	4 30	S. B. Stuart, deal, gasolene		3 05
Geo. Tyler	"	15 00	Geo. Tyler	labor	15 00
Fred Tyler	"	13 75	Harry Smith	"	15 00
Harry Smith	"	13 75	Fred Tyler	"	15 00
Frank Tyler	"	5 00	Everett Denbow	"	2 50
Chas. Smith	"	12 00	Fred Cheney	"	7 50
Fred Cheney	"	12 00	Eddie Bean	"	59 75
Fred Cheney	"	9 25	S. Staples, labor, material		6 75
Geo. Tyler	"	13 75	" " "	"	6 58
Fred Tyler	"	12 50	" " "	"	37 88
Harry Smith	"	12 50	W. H. May, labor, bolts		49 40
William Murphy	"	12 50	Arthur Tyler	"	50 00
Eddie Bean	"	25 00	" " "	"	125 00
Geo. Tyler	"	13 75	Frank McCurdy, carting		1 15
Fred Tyler	"	12 50	Geo. Treaggy, labor		5 00
Harry Smith	"	12 50	Geo. Lanlow, carting		18 50
William Murphy	"	12 50	Fred Blanch, labor		7 50
Geo. Tyler	"	15 00	A. W. Tyler	"	22 50
Fred Tyler	"	15 00	J. M. Pike & Co., carting		28 25
Harry Smith	"	15 00	F. S. Reynolds	"	18 25
William Murphy	"	15 00	Total		\$893 11

State Aid Highways, No.'s 1, 2 and 3.

Town voted to raise	\$600 00
State appropriation	600 00

Under Section 22, the town voted to borrow 3,000; this is \$600 more than the town is allowed to raise under Section 22. The State found that nearly all towns had applied for the State aid and that there was not sufficient amount to make a like increase and the Commission was obliged to scale down the amount to 62 per cent, making our appropriation \$1,488 00 and \$600, and the State, \$1,860 00 and \$600 00, making a joint fund of \$4,548 00.

Recd. from State,	\$2,197 80
State's expenses	262 20
	\$2,460 00



State Aid Highway No. 1.

GEO. COMSTOCK, COMMISSIONER.

Amt. appropriated by Town	\$600 00—\$1,488 00
“ “ “ State	600 00—1,597 80
	<hr/>
	\$4,285 80, 1-3 \$1,428 60

—EXPENDED

John Brown, labor	\$ 20 50	Austin Green labor	\$ 24 50
John Brown	“ 10 00	Jos. Frances, ctg.	“ 201 50
James Kenney	“ 23 00	A. L. Bangs	“ 15 60
Geo. Huckins	“ 30 50	John Kinney	“ 172 75
John Brown	“ 16 00	John Brown	“ 3 00
Walter Leighton	“ 20 00	C. Morang	“ 7 50
Fred Foss	“ 12 50	S. Staples, lumber,	
John Brown	“ 14 90	cement	42 20
Ackley & Knights	“	Geo. Comstock	“ 19 00
labor and culverts	11 50	M. N. Reynolds	“ 4 00
John Brown	“ 10 50	Fred Blanch	“ 26 50
Henry Vane	“ 13 60	Willard Rice	“ 20 50
John Brown	“ 10 80	William Reynolds	“ 78 25
Geo. W. Meaken	“ 25 50	G. Comstock, material	8 26
James Kenney	“ 8 50	Hiram Dean, gravel	66 10
Burton Dean	“ 5 90	John Anderson, labor	2 50
Maynard Vance	“ 46 20	Donald Ellison, gravel	6 10
Charles Ackley	“ 6 00	Albion Avery, labor	21 00
Walter Leighton	“ 31 40	Geo. Comstock	“ 113 75
O. J. Towse	“ 27 00	Robert Huckins	“ 19 25
James Wilbur	“ 2 25	F. S. Reynolds	“ 8 25
Peter Ashley	“ 14 70	Reynolds, Avery, gravel	66 20
Frank Morong	“ 4 10		
Geo. Huckins	“ 15 90		
Boards and scantling, school department			10 75
Berger Mfg. Co., culverts			152 36
Overdrawn			42 41
			<hr/>
			\$1,471 01

State Aid Highway No 2.

JOHN ANDERSON COMMISSIONER

Amt. appropriated by Town	\$600 00—\$1,488 00
“ “ “ State	600 00—1,597 80
	<hr/>
	\$4,285 80, 1-3 \$1,428 60

Arthur Owen	labor	\$ 19 30	William Ramsdell	labor	\$69 00
Will Howell	"	12 40	Samuel Moores	"	2 00
James Howell	"	8 80	R. Kelley	"	79 00
Elmer Owen	"	38 50	Arthur Batron	"	4 60
Will Owen	"	42 50	Charles Batron	"	51 10
R. Calkins	"	18 60	James May	"	3 50
W. Owen	"	5 80	Rob't Reynolds	"	1 00
Samuel Moors	"	22 00	Chas. Bradbury	"	4 00
Will Denbow	"	30 20	John Ramsdell	"	7 80
J. W. Kelley	"	15 80	Chas, McFaul	"	3 40
Everett Denbow	"	2 80	Leander Barsley	"	2 00
Frank Denbow	"	27 48	John Anderson	"	92 38
Charles Denbow	"	10 80	Arthur Batron	"	3 60
Katie Wilkinson	gravel	152 70	S Staples, material	"	56 07
James McBriety	labor	14 20	M. Kelley	"	29 30
Jos McBriety	"	8 80	Daniel McFaul	"	14 75
Emery Wilcox	"	5 80	M. N. Reynolds	"	4 00
William Whalen	"	106 22	E. G. Mulbolland	"	1 20
Willard Rice	"	92 00	S. Boyd	"	6 00
J. Denbow horse & man		85 00	Emery Wilcox	"	2 00
Guy Batron	labor	79 00	L. G. McCurdy	"	7 95
Charles Tyler	"	4 00	Berger Mfg Co culverts		132 60
C McLellan	"	83 25	Total		\$1463 23

State Aid Highway No. 3.

ARTHUR TYLER, COMMISSIONER.

Amt. appropriated by Town	\$600 00 - \$1,488 00
" " " State	600 00—1,597 80
	<hr/>
	\$1,285 80, 1-3 \$1,428 60

—EXPENDED

Berger Co., culverts	\$58 50	Walter Myers	labor	\$ 4 00
Wm. Story,	labor 24 26	Grant Mahar	"	15 40
Clarence Morong	" 19 90	F. Tyler, cedar post	"	4 00
Fred Blanch	" 70 00	Gerald Nickerson	"	22 80
S. W. Tyler	" 16 10	Hiram Morgan	"	16 75
Eddie Bean	" 25 00	S. Staples material	"	32 45
" " carting	66 50	W. A. Rice	"	10 75
Thomas Quirk	" 4 60	K. Keliev	"	3 75
Daniel Burns	" 36 50	Fred Blanch	"	6 50
Geo. Wallace	" 15 00	Frank Keegan	"	17 00
J. Copp	" 3 80	Myron Kelley	"	2 00
Roy Woodward	" 25 70	P. Morrison, work, gravel		71 50
Charles Tyler	" 37 40	Arthur Tyler	labor	225 00
F. H. Vinning	" 19 88	Fred McPherson	"	37 80

Wm. N. Reynolds	“	70 00	Thomas Keegan	“	26 60
John Olsen	“	16 50	Peter Morrison	“	19 30
Chester McLellan	“	31 00	Rollo Joy	“	37 00
C. E. Kelley, gravel		30 00	Chas. McCurdy	“	1 00
John Creath	“	37 62	C. Myers, gravel		12 40
Edw. Andrews	“	22 90	Wm McConnel, gravel		12 40
“ “ gravel		16 00	S. B. Stuart, boards		8 75
John Olsen	“	6 00	M. N. Reynolds, labor		4 00
Eddie Bean	“	2 75	F. S. Reynolds	“	148 50
E. G. Mulholland	“	4 70	Roy Woodard	“	8 10
Unexpended					84 32
Total,					\$1,428 60

Highways

Amount Appropriated				\$1,400 00
			--Expended--	
State highway repair, West		\$ 70 00		
“ “ East		65 00		
Crows' Neck road		150 00		
Baileys Mistake road		70 00		
Cove road		65 00		
Straight Bay road		175 00		
Doherty road		35 00		
Lead Mines road		60 00		
North Lubec road		100 00		
South		120 00		
Maple Tree	“	65 00		
Village Streets		300 00		\$1,275 00
Unexpended on the several roads		\$30 93		\$1,244 07
Unexpended				155 93
				\$1,400 00

Road Commissioners Reports

JOHN ANDERSON COMMISSIONER

Crow's Neck Road

Amount Appropriated				\$150 00
F. Owen, labor, gravel	\$25 60	Katie Wilkinson, gravel	\$12 60	
H. Wilcox, labor	6 00	L. J. McCurdy, labor	6 60	
James Howell	4 00	“ “	4 50	
J. McBriety	8 00	W. Reynolds, machine	5 00	
A. A. Owen	6 80	J. Anderson	2 50	
Wm. Whalen	6 00	“ “ pd. H. Knights	3 20	
Chas. McFaul	12 25	“ “ L. McCurdy	5 05	
J. P. Anderson	39 25	Total	\$147 35	
		Unexpended	2 65	

Bailey's Mistake Road

Amount Appropriated		\$70 00
Walter Ramsdell, labor	\$ 60	L. J. McCurdy labor \$1 05
Mrs. Andrews, gravel	4 44	J. Howell " 60
James Denbow, labor	5 00	Chas. Denbow " 4 75
Chas. Tyler " "	1 05	J. Macy " 1 50
Will Denbow " "	4 80	K. Wilkinson " 2 16
John Batron " "	8 05	J. Anderson, pd. Denbow
J. Wilkinson " "	60	and J. Wilkinson 7 05
Herbert O'Brien " "	1 00	J. Anderson, pd. labor 8 00
John Anderson " "	12 25	Unexpended 4 40
W. Denbow " "	2 70	Total \$65 60

Straight Bay Road

Amount Appropriated		\$175 00
Burt Cox, gravel, labor	\$23 40	Wm. Whalen, labor \$ 7 50
Guy Lyons " "	16 75	Lafe Mahar " 10 00
Millard Kenny " "	13 00	Daniel McFaul " 30 10
K. Wilkinson, gravel	7 68	W. A. Rice, R. machine 2 50
John Webb " "	17 50	Sanford Huckins, labor 18 00
James Huckins " "	14 00	Total \$179 43
Forest " "	15 00	Overdrawn 4 43
James Bradley " "	4 00	

Lead Mines Road

Appropriated		\$60 00
L. Ramsdell, labor	\$11 10	S. Moores, team \$5 00
Hollis Ramsdell " "	7 60	J. Murphy " 7 52
L. Ryan, gravel	3 25	K. Wilkinson, gravel 5 17
" " team " "	4 20	Total \$60 00
M. McCurdy " "	6 30	Unexpended 7 33
S. Moores " "	2 00	

Cove Road

Amount Appropriated		\$65 00
John Lynch, labor	\$ 8 20	H. E. Fitzhenry, labor \$8 60
J. W. Kelley, gravel	21 72	Herbert Small " 3 80
John Batron " "	2 75	John Anderson " 2 25
Austin Cheney " "	5 00	Total \$61 82
Herbert O'Brien " "	6 00	Unexpended 3 18
L. Tucker " "	3 50	

Doherty's Road

Amount Appropriated		\$35 60
James Doherty, labor	\$9 40	W. Reynolds, machine \$12 50
Archie McDonald	3 20	John Anderson 3 50
W. Whalen	5 00	Total 33 60

GEO. COMSTOCK, COMMISSIONER.

North Lubec Road

Amount Appropriated					\$100 00
Geo. Comstock,	labor	\$25 47	Ernest Huckins	labor	\$1 75
H. F. Lord	"	1 20	Fred Blanch	"	2 10
Fred Blanch	"	13 00	D. Ellison gravel		3 40
O. J. Touse	"	4 30	C. S. Small, lumber		2 19
M. V. Vance	"	7 00	S. Staples 8in. tile		10 00
Geo. Huckins	"	5 60	W. Reynolds gravel		5 60
Vustin Small	"	10 20	Geo. Comstock	"	2 00
John Brown	"	2 00	W. N. Reynolds	"	1 65
			Overdrawn		46
Total					\$100 46

Boot Cove Road

Amount Appropriated					\$300 00
T. J. Hartnett		\$18 00	Fred Scovill	labor	\$ 5 00
S. B. Stuart plank		2 00	W. Larrabee	"	2 70
Geo. Allen	labor	38 50	Frank Smith	"	49 50
Geo. S. Wallace	"	21 00	Geo. Hamilton	"	68 45
Geo. Hamilton	"	15 00	T. J. Hartnett	"	12 00
Roscoe Allen	"	11 00	H. Erquhart	"	2 00
Harry Johnson	"	48 65	T. J. Hartnett	"	12 00
Lewis Hunt	"	2 70	S. Staples dynamite etc		3 00
			Unexpended		47
Total					\$399 50

Maple Tree Road

Amount Appropriated					\$65 00
Burton Scovill	labor	\$13 40	O. J. Towse	labor	\$1 75
Ralph Huckins	"	2 00	S. Staples nails	"	48
Fred Scovill	"	33 60	Geo. Comstock	"	5 00
Fred Pratt	"	8 10	Unexpended		67
Total					\$ 65 00

ARTHUR TYLER, COMMISSIONER.

South Lubec Road

Amount Appropriated					\$120 00
R. S. Sheldon	labor	\$3 50	L. Dudley gravel		3 95
William Larrabee	"	3 80	Grant Mahar	labor	16 55
Fred Pratt	"	6 30	W. W. Myers	"	17 85
U. G. Wormell	"	1 80	Harry Johnson	"	2 25
John Creath	"	10 50	Mr. Barnes gravel		3 00
Harry Johnson	"	7 00	Conrad Joy	"	1 40
Frank Smith	"	3 00	J. Creath labor & material		6 00
E. Zwickler blasting		90	J. C. Myers etg plank		1 50
Hiram Morgan	"	15 75	Total		\$106 80
John Creath	"	1 75	Unexpended		13 20

Village Streets

Amount Appropriated				\$300 00
H. Trecartin,	labor	\$ 2 00	E. Zwicker	labor \$ 6 00
Fred Cheney	"	10 50	G. Newcomb, gravel	3 70
George Treaggy	"	3 00	John Anderson	" 3 75
Fred Cheney	"	5 90	Mrs. Howell	" 1 60
Fred Cheney	"	6 30	Edward Andrews	" 4 00
George Treaggy	"	3 00	W. A. Rice	" 7 25
Howard Trecartin	"	1 00	A. W. Tyler carting	51 80
W. Cline, blasting	"	3 20	J. M. Pike & Co., carting	14 25
Arthur Tyler	"	25 00	F. S. Reynolds	" 7 50
Frank Young	"	2 60	S. Staples, material	6 68
Thomas Quirk	"	4 50	Geo. Ryarson, gravel	2 56
Fred Cheney	"	6 60	James McCurdy	" 2 40
George Treaggy	"	11 20	Mowry Bros.	" 4 80
Edward Bean	"	20 00	S. Staples & Son	" 4 03
Wm. Storey	"	8 60	G. Allen, ctg. for streets	
Fred Cheney	"	3 00	and sidewalks	8 50
Allen Monroe	"	2 00	George Treaggy, labor	1 00
A. G. Miller	"	8 00	E. Zwicker, blasting	5 30
Daniel Burns	"	3 00	A. W. Tyler, ctg. sidew'ks	5 25
F. E. Nugent	"	2 00	W. K. McBride	" 1 75
Harold Olsen	"	8 80	Mowry Bros. gravel	" 10 00
Chester McLellan	"	10 00	Total	\$299 82
			Unexpended	18

School House Interest Loan

Amount Appropriated		\$625 00
To Lubec Trust and Banking Co., interest	\$367 50	
" " " " "	22 50	390 00
Unexpended	235 00	
Total		\$625 00

Unpaid Taxes

George G. Boynton	\$5 24
M. P. JENKINS Collector	

Collector of Taxes

By Amount Appropriated		\$500 00
Paid M. P. Jenkins	\$494 76	
Less uncollected Taxes	5 24	500 00

Town Landing

Amount Appropriated		\$200 00
Unexpended	\$200 00	

New High School Building

By amount of Bonds sold and Interest	\$20387 65
Chas. Winton, Treas.	\$1000 00
“ “ “	1000 00
“ “ “	5000 00
Paid Corless Macy Co., printing bonds	82 38
Chas. Winton, Treas.	3000 00
Mary Hamilton for land	2000 00 12.082 38
Available	8305 27
Total	\$20,387 65

Grade School House

Recd. account of Insurance \$12,000 00

—EXPENDED—

Charles Winton, Treasurer	\$2,000 00	
“ “ “	2,000 00	
“ “ “	2,000 00	
“ “ “	1,000 00	
“ “ “	2,000 00	
“ “ “	1,000 00	
“ “ “	800 00	
“ “ “	683 51	
Paid for seats and desks, 1913	516 49	\$12,000 00

Contingent Account

Amt appropriated		\$775 00
Geo. Comstock Expense to Bangor	\$25 00	
Geo. Tyler labor wall E. S. S. Co	17 35	
Saml Tyler “ “ “	10 00	
U. S. Wormell, truants 1913	2 00	
E. A. Hansberg, dials for clock	2 25	
J. L. McCurdy, notices	1 28	
Lubec Sardine Co., lights for hall	12 68	
Lubec Herald assessors notice	1 00	
W. L. Jewers logs for ferry approach	4 50	
J. L. McCurdy dog tax	28 00	
J. L. McCurdy warrant	62	
Edward Bean carting	15 50	
Harry Smith labor ferry approach	6 00	
Frank Tyler “ “ “	6 00	
Fred Tyler “ “ “	8 00	
George Tyler “ “ “	10 00	
Geo. Allen, Watch and Police, July 4	5 00	
J. H. Gray, insurance on Engine House	23 00	
“ “ “ Columbian Hall	38 72	
Chas. Tinker, Police and Watchman, July 4	4 05	

Contingent Account, continued

Nat Wakefield, Police and Watch, July 3-4	5 00
S. B. Stuart & Co., deal for ferry approach	5 50
J. L. McCurdy, extra	4 05
J. H. Gray insurance school house	225 60
S. Staples and Son, deal ferry approach	26 02
Venus Preston truants	15 00
J. H. Gray ins. Columbian Hall	48 50
M. N. Reynolds expence Calais	5 00
J. D. Francis auto hire	7 50
John L. McCurdy notices	62
Lubec Sardine Co., lights hall	15 05
M. P. Jenkins, truants	20 00
Thomas Keegan, ballot clerk	4 00
H. B. Thayer " "	4 00
M. P. Jenkins " "	4 00
John Trecartin " "	4 00
Lubec Herald, printing	3 50
E. A. Davis, stationary and postage	5 50
Lubec Herald, printing	2 00
F. S. Reynolds, auto hire	14 50
W. W. Baker, Journal	5 55
Wm. Whalen, repair road machine	3 20
S. Staples, repairs and plank. wood sidewalk	39 26
Colson Bros., pole for road machine	90
Chas. Tinker, Old Home Week police	10 80
Charles Tinker, Sunday police	6 50
W. B. Adams, printing	3 50
Lafe Small, fire watch	2 00
J. H. Gray, services for town, 1914	25 00
E. H. Bennett, fumigating material	9 50
Trecartin Bros., road rail and lockup	1 44
Charles Morong, recording	28 91
John Creath, snow, South Lubec	3 50
Kilby Coggins, fumigating	3 00
C. H. Clark & Co., record book	3 45
F. G. Norton, repair clock	3 85
A. R. Harmon, births and deaths	4 50
E. H. Bennett " " "	10 25
R. M. Mahlman " " "	18 75
W. W. Baker, pd. watch Clark store	\$1 50
" " Guptill	1 50
" " Miller	1 50
" printing	1 00
" paint and painting fountain	1 40

Contingent Account

W. W. Baker, paid extra watch	2 00	
“ Nickerson lot	50	
“ telephone	30	
“ Collector's book	2 50	
“ voting booths	1 00	
“ carting ballot box	50	
“ voting booths	3 13	
“ “ “	1 25	
“ Allen, fumigating	1 00	19 08
J. H. Gray, services		10 00
M. N. Reynolds, tel., postage and paper		6 00
Trecartin Bros., bill		11 70
Lubec Herald, town reports		75 00
W. W. Baker, postage and telephone	7 25	\$960 90

Report of Water Commissioners For 1914.

Cash on hand March 1, 1914			\$112 46
Recd. from edgings sold	\$ 6 00		
“ “ First Christian Church, shingles	12 00		
“ Rebate interest Lubec T. & B. Co.	5 83		23 83
“ from water takers in village, exclusive of factories			3,586 01
“ from factory tenants as follows:			
Lubec Sardine Co.	\$261 00		
Seacoast Canning Co.	101 00		
Union Sardine Co.	42 00		
Diamond Packing Co.	5 50		
Columbian Canning Co.,	13 00		
Mawhinney & Ramsdell	13 00	435 50	
From tenants at Brownville,		73 50	
For manufacturing purposes:—			
Lubec Sardine Co.	\$633 47		
Seacoast Canning Co.	371 00		
Columbian Canning Co.	125 00		
Union Sardine Co.	124 50		
Mawhinney & Ramsdell	45 03		
Twitchell, Champlin Co.,	17 70		
American Can Co.	826 05	2,142 75	
From steamers			
Passamaquoddy Ferry Co.	\$56 00		
Stmr. Dolphin	25 00	81 00	\$6,318 76
Recd. from North Lubec:—			
For domestic purposes		\$399 95	
Tenants connected with factories			
North Lubec Mfg. & Canning Co.	54 50		

Globe Canning Co.	54 00		
Lubec Sardine Co., factory D	47 75		
Mawhinney & Ramsdell	2 00	158 25	
For manufacturing purposes—			
North Lubec Mfg. and Can. Co.	172 50		
Globe Canning Co	189 25		
Lubec Sardine Co., factory D	158 46		
Mawhinney & Ramsdell	45 00	565 21	1,123 41
Total from all sources for 1914—			
Lubec Village	\$6,318 76		
North Lubec	1,123 41		
Receipts from other sources, per item 1	18 00		
Cash on hand, March 1, 1914	112 46		
Rebate of interest	5 83		
Total receipts including cash on hand, Mar. 1, '14,			\$7,578 46

—EXPENDED

Water Commissioners	\$100 00
M. P. Jenkins, collector	100 00
“ “ extra services, disbursements	13 13
Elisha Ramsdell, engineer	450 00
“ “ extra services	50 00
John Olson, labor on leak	5 00
Howard Zwicker, labor on reservoir	6 00
Emerson Zwicker, “ “ “	18 00
Howard Zwicker, “ “ “	14 00
Chas. McCurdy, “ “ “	8 50
Harold Olson, “ “ “	14 50
Chas. Kelley, “ “ “	17 00
M. P. Jenkins, postage	3 62
Emerson Zwicker, labor on boiler	3 00
E. G. Mulholland, iron work	8 00
E. S. S. Co., freight	5 49
John Olson, labor on leak	16 50
E. J. Lingley, fgt. on edgings	8 00
John Olson, labor on leak	5 40
C. Miller, labor on leak	1 20
Thos. Quirk, “	1 00
Clarence Small, “	75
B. M. Pike, freight	1 13
S. B. Stuart & Co., lumber	8 55
Chas. McCurdy, labor at station	7 00
Eastern Steamship Co., freight	36
Willard Hunt, labor at station	8 75
B. M. Pike, freight	3 70
Lubec Trust & Banking Co., interest	35 00
New England Iron Works	29 25

Water Report Expenditures Continued

Chas. Levis, painting stand pipe	85 00
E. Zwicker, cleaning boiler	2 00
S. B. Stuart & Co. supplies, painting stand pipe	35 17
N. Wakefield, discharging coal, at 31c,	76 26
Sch. Sarah Davis, Capt. F. G. Martin, freight on 246 tons coal, at \$1 25	307 50
Trecartin Bros, wharfage	49 20
C. P. Anderson, 246 tons coal less 1-2 of 1 per cent.,	849 43
C. P. Anderson, insurance on coal	12 24
Roy Woodward and Myers, carting coal	233 70
N. E. Tel. & Tel. Co., telephone	1 00
Eastern S. S. Co., freight	2 22
Eugene Brown, labor at station	5 10
Trecartin Bros., supplies	\$112 07
B. W. Robinson labor station.	16 00
Brown Wales & Co., supplies	10 37
E. S. S. Co. freight	3 72
M. P. Jenkins stamps	2 20
Julian Trecartin, labor at station	6 75
General Roofing Co., supplies	31 85
S. B. Stewart & Co., "	22 17
E. E. Trecartin, wages, F Hamilton station	3 50
C. S. Trecartin	60
Lubec Trust & Banking Co., int. on note	15 00
B. W. Robinson labor pumping	26 00
Am Can Co., supplies	7 70
Lubec Trust & Bkg Co., int. 12 days \$1000	2 00
V. A. Geroux labor	7 65
Lubec Trust & Banking Co., interest	15 00
F. W. Keene pub notices	7 00
W. & B. Douglas, machine parts	11 00
B. E. Lancey pumping nights	2 00
W. L. Blake & Co., supplies	143 13
J. C. Myers, carting	36 25
F. S. Pratt, pumping nights	118 00
N. E. Tel. & Tel. Co., telephone	94
S. B. Stuart & Co., supplies	15 00
Eastern S. S. Co., freight	25
John Brown, labor on hydrant	1 40
S. B. Stuart & Co., lumber for station	3 83
Emerson Zwicker, labor at Station	28 00
Willard Hunt, labor at Station	22 25
Chadwick Boston Lead Co., supplies	130 25

Warren F. Pope, surveying	28 25
Victor C Ramsdell, surveying	7 00
Chas. P. McCurdy, surveying	5 00
Lenora Ramsdell, 4 meals	1 00
B. M. Pike, coal	71 50
N. McFadden, team hire	9 50
Robert Holmes, labor	4 00
Eagle Oil Supply Co., supplies	38 70
S. Staples & Son, cement	8 40
Dennysville Lumber Co.	14 00
C. H. Clark & Co., supplies	8 87
John Olson, labor	4 09
W. B. Mowry, bbl., kerosene	6 66
Am. Express Co., express	2 05
Emerson Zwicker, labor	5 50
Trecartin Bros, supplies and labor	167 76
N. E. Tel. & Tel. Co.	1 03
B. M. Pike, freight	2 42
H. H. Kelley, team hire	6 00
Am. Ex. Co., express	42
R. D. Wood & Co., hydrant part	24 23
W. L. Black & Co., packing	12 03
Overpaid for edgings sold	50
Trecartin Bros.	11 48
W. L. Blake & Co.	78 01

Total \$3,921 78

Total expense for 1914	\$3,921 78
Paid Lubec Trust & Banking Co., loan	1,000 00
Total disbursements	\$4,921 78
Balance on hand,	2,656 68

FINANCIAL STATEMENT

Cash on hand	\$2,656 68
Coal on hand	300 00
Liabilities—none	
Resources exceed liabilities	\$2,956 68

J. H. Gray	} Water Commissioners.
A. C. Ramsdell	
E. E. Trecartin	

Columbian Hall

RECEIPTS

Band	\$8 00
Alumni dance	4 25
Urban Stock Co.	20 00

Columbian Hall Account Continued

Alabama Coons	12 00	
Gladys Clark	30 00	
School for dances	12 20	
" Basketball	43 25	
Young ladies	2 50	
Dance	2 00	
Malone and Malone	10 00	144 20

—EXPENDED—

Lumber and labor for repairs	\$20 35	
Glass and putty	4 95	
One Stove	10 00	
Paid for Settees	12 00	
" " Piano rent	43 67	
Coal and cartage	4 50	
Paid for Lights	39 97	
Glass and Putty	2 00	
		\$137 44
Balance		6 76

Treasurer's Report 1914

Cash on hand	\$26 48
--------------	---------

Receipts

W. T. Comstock, Treas. ins fund	\$11,483 51
Geo. Trenholm, for tax deed	1 50
Town Clerk, weir licenses	10 00
State Treas damage to animals	5 00
Lubec Trust & Bkng Co. temporary loan	11,000 00
" " " " " interest	69 69
Town Clerk, dog tax	98 00
State Treas, pension vouchers	315 09
" " equalization fund	350 00
W. J. Mahlman, picture license	25 00
State Treas free high school	500 00
" " burial soldiers	35 00
" " dog license refunded	68 38
" " railroad & tel tax	19 70
" " school funds	6,585 46
" " improvement state roads	2,197 80
" " highway dept	98 82
W. T. Comstock, Treas.,	29 72
J. A. Tucker, pool room license 1914	20 00
Ralph Crowley, " " " "	5 00
C. J. Clark, dynamite	1 00
James Kelley, "	30
Berger Manfg Co., refund	58 50

W. H. Sturtevant, books sold	71 00
W. W. Baker contributions on sidewalks	86 25
District No. 3 south	29 76
Sam'l Staples & Son, bags ret'd	24 80
M. N. Reynolds, road repair	21 50
Selectmen on supplementary	159 00
Sale of high school bonds,	20 387 65
M. P. Jenkins, collector of taxes	28 502 44
Total	\$82 286 86

-- EXPENDED--

State Treasurer, State aid	\$ 315 00
“ “ dog tax	98 00
Lubec Trust & Banking Co., loans and int.	2,098 04
County tax, 1914	2,676 46
State tax, 1914	4,203 95
Town orders paid	64,323 37
Balance on hand	8,572 04
	\$82,286 86

Financial Statement

LIABILITIES

Water bonds outstanding	\$22,000 00
High School bonds outstanding	20,100 00
Lubec Trust & B'nk'g Co., temp. loans	6,000 00
“ “ “ “ loan 1912	800 00
Lubec Public Library dog tax, 1912	118 86
“ “ “ “ “ 1913	96 38
“ “ “ “ “ 1914	68 98
	\$49,184 22

RESOURCES

Nickerson cemetery fund	\$ 327 78
Burnham “ “	100 00
Town of Trescott, anti toxin	10 40
Estimated coal on hand	300 00
Tax deeds property sold for taxes, '10-'11-'12	142 73
Cash in hands of Water Commissioners	2,656 68
“ “ Treasury, from High School bonds sold	8,305 27
Due from State Treasurer—	
Bezergean account	240 50
Minnie Campbell account	79 00
Marcia Colson “	91 75
Sheep killed by dogs	300 00
Cash on hand	266 77
Net indebtedness	36,363 34
	\$49,184 22

EBEN A. DAVIS, Treasurer.

Examined and approved, F. M. Tucker, Auditor

Trial Balance

Available		Expended
\$11,368 89	Support of Common School	\$10,813 64
2,933 40	" " High School	3,839 80
550 00	Painting and repairing	980 73
400 00	School supplies	375 73
1,406 75	Free Text Book	1,574 21
775 00	Contingent	960 90
900 00	Poor account	1,310 30
600 00	Police and watch	591 60
400 00	Bridges	649 72
350 00	School Supervisor	329 12
1,400 00	Highways	1,244 08
500 00	Collectors of taxes	500 00
325 00	Town Officials	325 00
611 05	Concrete sidewalks	777 81
1,550 00	Debt on School House	1,575 80
350 00	Electric lights	359 35
1,250 00	Fire Department	1,250 00
100 00	Lubec Band	100 00
100 00	Cemeteries	60 30
25 00	School Committee clerk	25 00
25 00	Auditor	25 00
25 00	Treasurer's Bond	25 00
880 00	Interest on Water Bond	880 00
25 00	Memorial day	25 00
25 00	Secy., Board of Health	25 00
179 76	Heat Dist., No. 3 South	227 20
100 00	Pat's Turn	141 70
300 00	Boot Cove Road	299 53
200 00	Town Landing	
1,428 60	State Aid Highway No 1	1,471 01
12,000 00	New School House	12,000 00
	Steamboat Road	893 11
	Sheep killed	300 00
20,387 65	High School building	12,082 38
1,428 60	State Aid Highway No 3	1,344 28
	No appropriation account	1,460 80
625 00	High School Road interest	390 00
614 23	State Highway repairs	610 53
1,428 60	State Aid Highway No 2	1,463 23
939 27	Overlay	
159 00	Supplementary	
	Abatements	148 88
	Available	5,210 06
\$66,665 80		\$66,665 80

Grade School Building Fund of the Town of Lubec, 1914.

Amount available		\$11,483 51
Paid to Charles Winton, Treas. of the School Building Committee,	\$11,483 51	
New High School Building Fund of the Town of Lubec, 1914		
Recd. from sale of bonds		\$20,387 65
Paid Chas. Winton, Treas. of School Building Committee	\$12,082 38	
Balance on hand	8,305 27	\$20,387 65
EBEN A. DAVIS, Treas.		

Examined and approved, F. M. Tucker, Auditor.

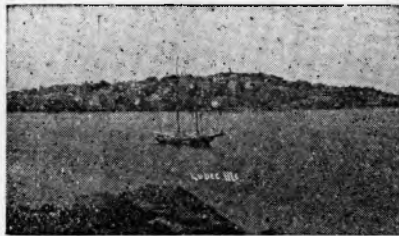

LUBEC HERALD JOB PRINT

**REPORT OF THE
Superintendent Of Schools
and
HIGH SCHOOL PRINCIPAL**

School Superintendent's Report

TO THE SUPERINTENDING SCHOOL COMMITTEE OF LUBEC—
GENTLEMEN:—

I hereby submit my second annual report of the condition and progress of your public schools.

VILLAGE SCHOOL

We began the fall term in the village under unfavorable conditions. Work upon the grade building had not been completed and we opened the fall term in a building that was not ready for occupancy.

It was also necessary to crowd the high school into the same building with the grades, and this has occasioned more or less confusion, and the loss both to the grades and to the high school, has been very apparent to all. Considering the difficulties, I have only words of praise for your teachers.

Under the efficient direction of Miss Olive Y. Coolidge, the different grade teachers are doing excellent work. The new teachers, Miss Etta Trecartin, Miss Gretchen Mulholland, and Miss Lena Sperry have already proven their worth, and in all the different rooms the pupils and teachers are working together to make the schools of Lubec rank among the first. The work that is being done in your different schools is worthy of praise; yet the number of parents and citizens who visit the schools and see what is being done in the different rooms is far too small. I wish to invite more of you as parents and citizens to visit the schools and spend a part of some day in getting acquainted with your child's teacher. A few words of encouragement coming from any parent is a great help, and I am sure that most of your teachers deserve such words.

RURAL SCHOOLS.

Taken as a whole, the work of the rural schools during the past year has been very satisfactory. Space will not allow me to review what has been accomplished in each rural school, or to compare these schools. Briefly, the work of your rural schools can be summed up by saying, that in these districts where we have secured trained and experienced teachers; we have had a successful school; in those schools where inexperienced teachers have been placed, the work has not been as satisfactory. The town is to be congratulated upon the standard which it is demanding for its teachers, and I believe the citizens of any rural community have the right and should demand the same training and efficiency on the part of its teacher as is demanded in the village and city schools.

The teacher of a rural school also has a right to demand a comfortable school house, efficient janitor service, and a satisfactory boarding place. While most of the rural school houses are in good condition, one or two are in need of repairs, and money should be raised at the annual meeting for that purpose. I am glad to announce that during the past year permanent improvements have been made in several of these rural schools. A steam heating plant has been installed at No. 3. South; a heating and ventilating stove has been placed in the "Ridge School", sanitary closets have been placed in the school at No. 9; the school room at Bailey's Mistake has been enlarged; and minor repairs made upon other buildings as needed.

THE NEW GRADE BUILDING

While there are always improvements to be made in any new structure and even though there are desirable minor changes that should be planned for the near future, the new grade building is one of which the town has reason to be proud. The lighting of the different rooms with the adjustable curtains which have been put in is admirable. The ventilation, as soon as some minor changes are made in certain shafts, will be all that could be desired.

Considered as a grade building, the building is admirably planned and suited to the needs of the town. The change from the old grade building to the new is one that is appreciated by both pupils and teachers.

HALF DAY SESSIONS

At the beginning of the fall term, the number of pupils enrolled in the first grade at the village school was too many for one teacher and in October the grade was divided.

One half of the pupils attended the forenoon session and the rest came in the afternoon.

During the winter term, the number of pupils decreased so that both divisions were allowed to attend both forenoon and afternoon.

If the number increases for the spring term as we expect it will, we shall again resume the half-day session plan.

By so doing the teacher will have more time for the individual pupil, the child will not become so tired of his school work, and at the end of the school year I believe the pupils will have better preparation for second grade.

COURSE OF STUDY

At the beginning of the fall term, there was placed in the hands of each teacher a course of study for the different grades. This course follows the outline made out by the State Educational Department and is the same for both rural and village schools.

A well defined course of study is a great help in any school system, because it gives definiteness to the efforts of the teacher, and directs those efforts along the line of systematic progress.

To the new and inexperienced teacher, the course is invaluable as it shows plainly the work that should be done by the different classes.

By emphasizing the essentials, the course will make for thoroughness, especially in the rural schools, where the tendency of some teachers has been to pass rapidly over work which was not understood by the pupils.

WEEKLY REPORTS.

Weekly reports are required from each teacher showing attendance, tardiness, cases of dismissal, loss of time, cases of corporal punishment, etc. The report also shows the needs of the school, in regard to supplies, repairs, books, etc. These reports are of great assistance in keeping in touch with the rural schools.

HELPFUL ORGANIZATIONS.

The Parent-Teacher Association, which has been formed in the village, and the School Improvement Leagues, in the different rural schools, are valuable additions and of great assistance, and have done much to make the school year successful.

These School Improvement Leagues, which during the past year were in ten of our rural schools, are doing excellent work in promoting better rural school conditions, and the financial assistance which they render, must not be overlooked.

In the village, several meetings of the Parent-Teacher Association have been held, and at these, the attendance and interest both of parents and teachers, have been pleasing.

These organizations afford an opportunity for the parents to become familiar with the actual work done in the schools; and they can be of greater assistance in securing adequate equipment, in improving the general sanitary conditions, in demanding efficient teachers, and in creating those underlying conditions in the community without which, schools of the highest type are impossible.

MUSIC INSTRUCTION

At this time I would call the attention of the School Committee to the need of systematic instruction in music in the different schools. Music in the public schools has great educational value and must not be looked upon as an accomplishment for the talented. The study of music should not be confined to those who display unusual ability or taste in that direction.

Properly taught, music trains the ear, the eye, the voice, and the hand, and furnishes the best kind of exercise for the intellect. It is not the aim of public school music to turn out musicians, but to make appreciative listeners.

We need a Supervisor of music in our schools.

It is in the instruction of music and drawing that the schools of Lubec are behind the schools of other places.

The Maine school Report for the year 1913, shows that eighty five towns and cities in Maine have special instruction in music. In fact at the present time there is hardly a town in the state of the size of Lubec, where systematic instruction in music is not given.

By joining with Eastport or some other town, a special teacher of music could be employed who would give her whole time to this department, and the cost to each town would certainly not be prohibitive.

For the improvement of your schools, I believe this step should be taken.

HIGH SCHOOL.

The work of the High School during the year, has not been entirely satisfactory either to the teachers, or to myself.

The crowded condition of the pupils throughout the year, has occasioned more or less loss. In the recitations, too many of the pupils have shown a lack of preparation. And when one considers what is being done by the citizens of the town to maintain a good High School, the spirit of the student body is certainly in need of improvement.

I call your attention to the report of Principal Prock, and especially do I commend his words on attendance and study hours.

In conclusion, I wish to express my appreciation of the hearty co-operation of my teachers, of the unfailing support of the committee, and of the interest shown by the citizens.

Respectfully submitted,

W. H. STURTEVANT, Superintendent.

School Statistics

For the year ending July 1, 1914

Number of different pupils enrolled for year :	Total 826
Boys 398 Girls 428	
Average Attendance for the year	644
Percentage of Attendance	77.9
Number of pupils registered in village schools :	
Boys 234 Girls 196	
Number of pupils registered in rural schools :	
Boys 164 Girls 196	
Number of different pupils enrolled for more than one year in same grade	Total 62

Enrollment and Attendance

For the Year Ending July 1, 1914.

SCHOOL	TEACHER	Fall Term		Winter Term		Spring Term	
		Enrolled	Average	Enrolled	Average	Enrolled	Average
Village—							
Grade IX	Olive Coolidge	26	25	28	26	30	28
“ VIII	Esther Winchester	31	28	33	30	33	31
“ VII	Elmeda Thompson	48	45	48	30	47	44
“ VI	Grace Hill			51	45	56	52
“ V	Grace Webber			41	38	41	37
“ IV	Lucy Hearne	47	39	41	29	44	40
“ III	Martha Whalen	70	62	60	46	63	56
“ II	Bertha Hall	54	47	45	24	46	41
“ I	Evelyn Stuart	61	53	50	36	57	48
Rural Schools—							
No. 2 West	Susie Gould	32	29	27	24	31	28
No. 3 South							
Grammar	Eugene Reynolds	37	34	32	30	29	29
Primary	Lillian Reynolds	56	42	41	22	50	41
No. 3 North	Hazel Mahar	37	33	35	25	33	30
No. 4	Minnie Gove	14	12	9	8	14	13
No. 5 East	Ina Kelley	20	18	21	16	24	21
No. 5 West	Beatrice Wilkinson	28	22	31	21	32	26
No. 6	Mame O'Brien	26	17	21	18	20	17
No. 7	Irene Fitzhenry	19	16	17	14	19	16
No. 9							
Grammar	Edith Rackliffe	20	17	23	19	19	17
Primary	Sara Stinson	25	21	24	18	27	21
No. 10	A. Grover Wentworth	31	29	31	23	31	26
No. 11	Avis Smith	19	8	11	7	13	6

Report of Principal of High School.

TO THE SUPERINTENDENT AND SCHOOL COMMITTEE—
GENTLEMEN:—

In accordance with the usual custom, as principal of Lubec High School, I hereby submit my second annual report.

STATISTICS

The total registration at the beginning of the school year was 140, consisting of 28 Seniors, 32 Juniors, 39 Sophomores and 40 Freshmen. This was a slight increase over last year. There was one special. One Sophomore and five Freshmen enrolled at the close of last school year, did not return last September. Two Juniors who were each conditioned in three subjects at the close of last year, wished to enter the Senior class, but they were not allowed to do this, so they left school. One Junior, who was conditioned in one subject at the beginning of the year, having failed in every study but one during the Fall term, has been put back into the Sophomore class. Another Junior left soon after school opened, because, on account of sickness last spring, she was so far behind her class. Two Sophomores have left this winter, because of indisposition to do their school work. Three Freshmen have left because the work was too hard. The Special became tired of school work and left at the close of the Fall term. One Sophomore came from Framingham, Mass. High School. There are now enrolled 28 Seniors, 30 Juniors, 38 Sophomores and 37 Freshmen, making a total of 133.

ATTENDANCE.

So far this year the attendance has been very good, considering the long distances many students have to come, and the numerous bad storms. The students have been unusually well so but very little time has been lost on account of sickness of any kind,

The average attendance of the students living out of the village, has generally been better than that of those living in town. Why parents living in town, should allow their children to stay out of school so much, is one of the puzzling things to teachers. Is it because of the indifference of these parents? If so, I sincerely hope that Parent-Teachers' Association will make them realize their duty and responsibility to their children in school affairs.

To do good work, and to get the most out of school, every pupil must be in school every day, and must be attentive and studious. Parents, it is your duty to see that your children get all they possibly can out of their High School course.

VISITS OF CITIZENS.

There have been eighteen visits by citizens, since the school opened last September. This is a gain over last year, being almost twice as many. This is by far too small a number of visits.

I think parents generally intend to visit school, but because of various things they are prevented from coming. It may be because of carelessness or because they feel that they are not welcome.

Parents, it is your duty to visit school to see what your pupils are doing, and we want you to come often. You will be most cordially welcomed, if you will only come.

STUDY HOURS.

The necessity for home study for pupils in the High School is very evident; so parents should require their children to study at home at least two hours every evening of the five school days in each week.

Every pupil in the High School has at least four recitations, and many pupils have more than four, out of the possible seven periods in the school day. This leaves but three study periods at the most, for each pupil to get at least four lessons. The periods are forty minutes each, making an aggregate at the most of two hours or an average of half an hour to a lesson.

Parents, do you think you could get four High School lessons in new subjects in two hours? How then do you expect you children to do more than you could do yourselves? Do you not see that home study is absolutely necessary for good work in the High School?

NEEDS OF THE SCHOOL.

The school should have a course in Manual Training for a part of the students.

There are several students in the High School, who do poor work in the regular courses, because the subjects do not appeal to them. These same students would do well in Manual Training, because they are interested in this kind of work. It is a wrong idea to compel students to take school work which they do not like. A liking for school work must be created in a student, before he will succeed. The school is greatly in need of a library. I most strongly recommend it, and no pains should be spared to secure it.

I most heartily thank the Superintendent and the School Board for the assistance which they have so kindly and generously rendered. Respectfully submitted,

GRANVILLE A. PROCK, Principal.