

1908

Report of the Municipal Officers of the Town of Bluehill, Maine, for the Year Ending February 10, 1908. Together with the Warrant for the Annual Town Meeting and the Report of the Superintendent of Schools.

Blue Hill (Me.).

Follow this and additional works at: <https://digitalcommons.library.umaine.edu/towndocs>

---

#### Repository Citation

Blue Hill (Me.), "Report of the Municipal Officers of the Town of Bluehill, Maine, for the Year Ending February 10, 1908. Together with the Warrant for the Annual Town Meeting and the Report of the Superintendent of Schools." (1908). *Maine Town Documents*. 1574.

<https://digitalcommons.library.umaine.edu/towndocs/1574>

This Report is brought to you for free and open access by DigitalCommons@UMaine. It has been accepted for inclusion in Maine Town Documents by an authorized administrator of DigitalCommons@UMaine. For more information, please contact [um.library.technical.services@maine.edu](mailto:um.library.technical.services@maine.edu).

*From Town Clerk*

REPORT  
OF THE  
MUNICIPAL OFFICERS  
OF THE TOWN OF  
BLUEHILL, MAINE,  
FOR THE YEAR ENDING  
FEBRUARY 10, 1908.  
TOGETHER WITH THE WARRANT FOR THE  
ANNUAL TOWN MEETING  
AND THE  
REPORT  
OF THE  
SUPERINTENDENT OF SCHOOLS.

ELLSWORTH, MAINE:  
HANCOCK COUNTY PUBLISHING COMPANY, PRINTERS.  
1908.

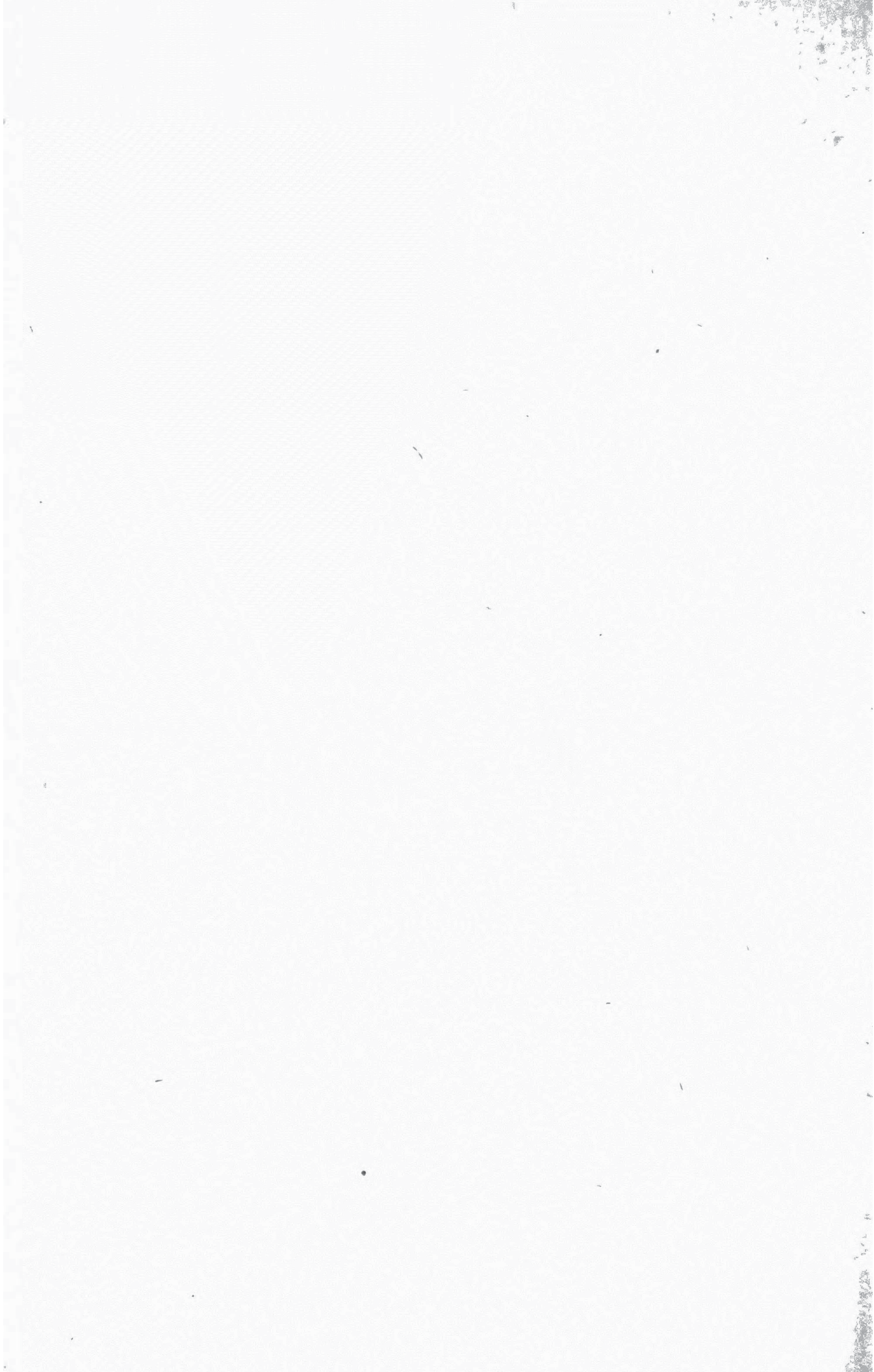



REPORT  
OF THE  
MUNICIPAL OFFICERS  
OF THE TOWN OF  
BLUEHILL, MAINE,  
FOR THE YEAR ENDING  
FEBRUARY 10, 1908.  
—  
TOGETHER WITH THE WARRANT FOR THE  
ANNUAL TOWN MEETING  
AND THE  
REPORT  
OF THE  
SUPERINTENDENT OF SCHOOLS.  
—

ELLSWORTH, MAINE:  
HANCOCK COUNTY PUBLISHING COMPANY, PRINTERS.

1908.





27755

ALPHABETICAL LIST OF RESIDENT TAX - PAYERS, TOWN  
OF BLUEHILL, FOR YEAR 1907.

	<i>Poll tax</i>	<i>Valuation</i>		<i>Total tax</i>	<i>Unpd</i>
		<i>Real estate</i>	<i>Personal estate</i>		
Allen, George H.....	\$3	\$ 905	\$ 40	\$20 01	
D J, estate.....	..	1950	....	35 60	
Fred H.....	3	....	380	9 84	
Daniel E.....	3	1650	370	39 36	
Atherton, Albert P.....	3	1060	120	24 24	
Abbott, George W.....	3	820	120	19 92	
Ashworth, John.....	3	175	....	6 15	
Richard.....	3	425	....	10 65	
Richard, jr....	3	250	25	7 95	
Edwin.....	3	....	....	3 00	3 00
Astbury, Samuel.....	3	....	95	4 71	
William.....	3	250	50	8 40	
George A.....	3	...	....	3 00	3 00
Robert.....	3	175	60	7 23	
Abram, Max.....	3	....	1175	24 15	
Atherton, Harry.....	3	50	....	3 90	3 00
Fred W.....	3	....	....	3 00	
Abbott, Calvin O.....	3	....	....	3 00	
Ashworth, Robert.....	3	275	....	7 95	
Bluehill lodge, I O O F....	..	1000	....	18 00	
Bray, Freeman S.....	3	....	605	13 89	1 75
Bisset, William.....	3	....	....	3 00	
Butler, George W.....	..	900	460	24 48	
Walter R.....	3	....	25	3 45	
Ward E.....	3	....	....	3 00	
Edwin A.....	..	800	25	14 85	
Fred H.....	3	....	....	3 00	
Billings, Isaac P.....	3	810	290	22 80	
Phineas, estate...	..	65	....	1 17	
Mrs James H.....	..	240	25	4 77	
Oscar.....	3	120	75	6 51	
Barrett, E C.....	3	1775	180	38 19	
Billings, Samuel B.....	3	1000	285	26 13	
Guy H.....	3	100	....	4 80	
John S, estate....	..	100	....	1 80	
Black, Frank L.....	3	25	....	3 45	
Babson, Edwin P.....	3	3410	950	81 48	
Bowden, Oscar B.....	3	775	115	19 02	
Mrs B W.....	..	350	25	6 75	
Nathaniel.....	..	450	130	10 44	
Irvin W.....	3	600	25	14 25	

Bacon, George A.....	\$3	\$1215	\$1125	\$45 12	
Blake, Frank E.....	3	600	70	15 06	
Bridges, Luther M.....	3	600	25	14 25	
Bettel, James B.....	3	150	25	6 15	
Bluehill Agric'l Society....	..	1000	....	18 00	
Bickford, Orren.....	3	275	....	7 95	
Emagene .....	..	275	....	4 95	
George .....	3	....	....	3 00	
Bowden, Blanchard D.....	3	....	....	3 00	
Bray, Angie.....	..	200	....	3 60	
Billings, Charles E.....	3	785	25	17 58	
Bridges, Luther W.....	3	1000	....	21 00	
Billington, H C.....	3	....	135	5 43	5 43
Bacon, Charles E.....	3	....	....	3 00	
Carter, Fred P.....	3	150	....	5 70	
George E.....	3	550	70	14 16	
Eugene A.....	3	....	....	3 00	
Eugene U.....	3	450	100	12 90	
Amos R.....	..	175	....	3 15	
Albert M .....	..	1000	25	18 45	
Simeon W.....	3	100	....	4 80	
Llewellyn.....	3	75	....	4 35	
Edwin J.....	3	750	200	20 10	
Erven W .....	3	...	150	5 70	
William P ... ..	3	....	....	3 00	
Emery J.....	3	....	....	3 00	
Cardina, A.....	3	....	....	3 00	
Carter, Edward A.....	3	....	....	3 00	
Mrs E A.....	..	100	....	1 80	
Raymond A.....	3	....	....	3 00	
Cunningham, H J.....	3	750	90	18 12	5 74
H W.....	3	1405	190	31 71	
T S.....	3	....	85	4 53	
Candage, Bert.....	..	650	100	13 50	
Colson, R L.....	3	....	110	4 98	
Candage, Uzial F.....	3	660	130	17 22	
Herbert A.....	3	1325	205	30 54	
Urial L.....	3	1250	150	28 20	
Otis W.....	..	400	....	7 20	
Robert P, estate..	..	350	....	6 30	
Levi F.....	..	1000	110	19 98	
Eugene .....	3	....	145	5 61	
James A.....	3	730	295	21 45	
George G.....	3	1750	240	38 82	
Henry H.....	3	820	55	18 75	



Candage, Arthur C.....	\$3	\$ 250	....	\$ 7 50	
Rufus L .....	3	360	25	9 93	
Gilbert F .....	3	1100	230	26 94	
J Nelson.....	3	685	115	17 40	5 07
Cotton, Charles F.....	3	750	....	16 50	
Candage, Alonzo J .....	3	865	315	24 24	
Irvin S .....	3	1700	425	41 25	
Frank I.....	3	290	50	9 12	
Clay, Benjamin .....	3	700	30	16 14	
Warren C, estate....	..	500	....	9 00	
Edwin B .....	3	....	....	3 00	3 00
Greeley W .....	3	250	....	7 50	
Mrs Nancy W.....	..	480	....	10 44	
G Welland .....	3	480	285	16 77	
Nettie G .....	..	480	200	12 24	
Carlton, William, estate...	..	250	....	4 50	
Clough, Charles C .....	..	1200	95	23 31	
John R, estate ....	..	700	....	12 60	
Ashman P .....	3	....	35	3 63	
Parker G .....	3	850	200	21 90	
Cushing, Abbie.....	..	950	....	17 10	
Charnly, John.....	3	100	....	4 80	
Cushing, Charles P.....	3	965	165	23 34	
Cushing, L Paris.....	3	1090	305	28 11	
Curtis, Lyman C.....	3	....	....	3 00	
Cushing, Elizabeth J.....	..	200	....	3 60	
Hannah .....	..	250	....	4 50	
Curtis, Charles H.....	3	1750	335	40 53	
Joseph F.....	3	250	35	8 13	
Candage, Mrs Hattie.....	..	100	...	1 80	
Curtis, Dawes.....	3	550	....	12 90	
Ha tie.....	..	200	....	3 60	
David H.....	3	450	25	11 55	
Harvey M.....	3	....	....	3 00	3 00
Conary, Joseph.....	..	400	60	8 28	
Eugene .....	3	650	95	16 41	
Ransom D .....	3	250	....	7 50	
Albert R.....	3	1375	325	33 60	
Edwin E.....	3	500	....	12 00	
Vespacian, estate,	..	250	....	4 50	
Chamberlain, Artemas ....	3	200	....	6 60	
Chatto, Stephen R.....	..	650	100	13 50	
Harold.....	3	....	....	3 00	
Rufus O .....	3	1050	120	24 06	
Cousins, A T .....	3	125	....	5 25	

Cousins, Annie M.....	..	\$ 975	\$280	\$22 59	
S Whitcomb.....	3	1000	850	36 30	
S Watson.....	3	500	....	12 00	
Cole, Benjamin P.....	3	725	35	16 68	
Arch E .....	..	350	50	7 20	2 20
Cooper, Joseph P .....	3	110	....	4 98	
Cooper, A F, estate.....	..	450	....	8 10	
Chapman, W F.....	3	900	....	19 20	
Leon .....	3	750	190	19 92	
Cousins, Roy G.....	3	145	25	6 06	
Conary, Mercy L.....	..	25	....	45	
Alden F.....	3	800	50	18 30	
Harry E.....	3	....	200	6 60	3 60
Lester .....	..	....	150	2 70	
Stephen D.....	3	400	120	12 36	
Cole, Andrew W.....	3	300	150	11 10	
Colomy, Fred.....	3	100	40	5 52	
Candage, Fred A.....	3	....	....	3 00	
Conary, Charles A.....	3	400	120	12 36	
Candage, Fred L.....	3	1200	185	27 93	4 93
Chase, Edward E.....	3	4715	1820	120 63	
Carter, Lewis P.....	3	....	60	4 08	4 08
Candage, Charles A.....	3	250	....	7 50	
Chatto, Clarence.....	3	350	65	10 47	
Clark, Homer W.....	3	....	....	3 00	
Chatto, Austin.....	3	450	225	15 15	
Candage, Horace F.....	3	....	....	3 00	3 00
Cousins, Fred M.....	3	....	....	3 00	3 00
Candage, John B.....	3	....	....	3 00	
Chatto, Joshua L.....	.	....	250	4 50	4 50
Dodge, Phineas, estate .....	.	250	....	4 50	
George A.....	3	1550	3430	92 64	
Davis, Frank A.....	..	675	....	12 15	
Day, George W .....	3	175	....	6 15	
Dodge, Ezra C.....	..	1110	170	23 04	
Charles A .....	3	500	....	12 00	
Day, Timothy, estate.....	..	600	25	11 25	
Darling, Henry B .....	3	....	....	3 00	
Douglass, Nettie M.....	..	1300	....	23 40	
Mrs Mina.....	..	450	....	8 10	
Duffy, William H.....	3	450	60	12 18	
John .....	3	190	....	6 42	
Abram .....	3	600	100	15 60	
Hugh J, estate.....	..	550	....	9 90	
Dunbar, Deborah.....	..	800	....	14 40	

Dundar, H S.....	\$3	....	\$270	\$ 7 86	
Davidson, Alexander.....	3	....	....	3 00	
Day, Burt C, estate.....	..	550	....	9 90	
Dahlquist, Charles H.....	3	750	220	20 46	
Dow, Mrs. Etta.....	..	1100	850	35 10	
Doyle, Simon B.....	..	1140	110	22 50	
Dow, I W.....	3	....	....	3 00	
Doyle, Walter I.....	3	....	325	8 85	2 85
Emerton, Delbert L.....	3	100	....	4 80	3 00
Daniel L.....	3	300	55	9 39	
Annie E.....	..	700	....	12 60	
Henry H.....	..	400	70	8 46	
Alphonso H.....	3	450	75	12 45	
Emma.....	..	100	25	2 25	
Francis.....	3	....	....	3 00	3 00
Arthur E.....	3	350	....	9 30	
Eaton, Jeremiah, estate....	..	700	....	12 60	
Eaton, Hollis H.....	3	....	200	6 60	6 60
Roswell B.....	3	400	50	11 10	4 10
Augustine W.....	..	1320	25	24 21	
Medbury.....	3	925	610	30 63	8 23
Emerson, Elwin W.....	3	....	....	3 00	
Winfield S.....	..	125	....	2 25	
Pearl S.....	3	....	....	3 00	
Ralph W.....	3	....	140	5 52	
David D.....	3	450	25	11 55	
Emerton, Merton E.....	3	50	....	3 90	
Evans, John W.....	3	525	150	15 15	
Elwell, Charles.....	3	400	....	10 20	
Friend, David P.....	..	600	25	11 25	
Fogg, David Z.....	3	....	....	3 00	
Fisher, Fred A.....	3	900	175	22 35	
Fullerton, Edwin E.....	3	....	150	5 70	
Mrs Florence....	..	615	100	12 87	
Ferrin, Mrs C B.....	..	1100	150	22 50	
Charles B.....	3	....	....	3 00	
Friend, Prentiss M.....	3	75	....	4 35	
Watson.....	3	200	....	6 60	
Alvin T.....	3	....	....	3 00	
Fisk, Elmer I.....	3	1230	390	31 98	7 98
Farnsworth, William.....	3	100	....	4 80	
Friend, Wilber.....	3	....	....	3 00	
Gray, Alonzo S.....	3	525	50	13 35	
James M.....	3	1045	310	27 39	
Herbert M.....	3	720	180	19 20	



Gray, James M & Son ..	..	\$ 375	....	\$ 6 75	
Burnham .....	..	700	165	15 57	
Otis W .....	3	425	45	11 46	46
Herman O .....	3	650	....	14 70	
Herman A .....	3	....	100	4 80	
Grindle, Corrie D. ....	3	....	....	3 00	
Gray, Ernest .....	3	....	....	3 00	
Mrs Addie V .....	..	100	50	2 70	
Francis M .....	3	....	....	3 00	
Mrs F M, estate .....	..	650	....	11 70	
Melvin D .....	3	125	....	5 25	
Harvey W .....	3	700	....	15 60	
Brooks A .....	3	650	130	17 04	
Cecil E .....	3	....	200	6 60	
Everett L .....	3	....	465	11 37	
Grange Soc'y at E Bluchill,	..	700	....	12 60	
Grindle, Hattie T .....	..	400	....	7 20	
Roscoe .....	3	920	175	22 71	
A Judson .....	3	760	100	18 48	
Lester H .....	3	....	....	3 00	3 00
William W .....	..	125	25	2 70	
Andrew S .....	3	1155	1425	49 44	
Chesley J .....	3	920	330	23 70	
John H .....	3	650	70	15 96	
Freeman L .....	3	....	....	3 00	
Simeon, estate .....	..	75	....	1 35	
Leroy B .....	3	650	590	25 32	
Richard .....	3	1050	250	26 40	
Freeman S .....	3	800	115	19 47	
Sylvester D .....	3	50	....	3 90	3 00
Allen B .....	3	....	....	3 00	3 00
Horace A .....	3	....	....	3 00	3 00
Norman F .....	3	....	....	3 00	
Andrew A .....	3	1175	285	29 28	
Ira T .....	3	530	150	15 24	
R P, estate .....	..	250	2265	45 27	
Wilfred E .....	3	2985	50	57 63	
John R .....	3	1665	540	42 69	
Lycurgus .....	3	....	....	3 00	
Gray, Rollins Y .....	3	....	....	3 00	
Mrs Annie .....	..	375	....	6 75	
Grindle, George, estate ....	..	200	....	3 60	
Frank M .....	3	275	10	8 13	
Hannah .....	..	450	25	8 55	
Roy F .....	3	125	110	7 23	

Gross, Elwell L, estate....	..	\$ 600	\$125	\$13 05	
Gillis, Alex T.....	3	1250	185	28 83	
Greene, William G.....	3	1250	545	35 31	
Peyton R.....	3	340	25	9 57	
Ross .....	3	....	....	3 00	3 00
Howard P.....	3	....	....	3 00	
Frank P .....	3	1800	225	39 45	
Charles E.....	3	850	....	18 30	
Richard P .....	3	50	200	7 50	
James S .....	..	1000	65	19 17	
Grindle, Daniel E.....	..	300	140	7 92	
Herbert W.....	3	....	....	3 00	
Graves, Fred E.....	3	....	....	3 00	
Gott, Pearl J.....	3	1000	180	24 24	
Gray, Arthur W .....	3	....	115	5 07	
Norman B .....	3	....	....	3 00	
Grindle, Mrs J Y.....	..	1000	....	18 00	
Gray, James E.....	3	300	25	8 85	
Levi W .....	3	....	....	3 00	3 00
Grindle, Pearl J.....	3	875	245	23 16	
Gray, Alonzo M.....	3	335	....	9 03	
Morton C.....	3	....	....	3 00	
Grindle, George W.....	..	600	25	11 25	
Charles W.....	3	135	35	6 06	4 20
Orris P.....	3	....	....	3 00	
Grieve, Thomas.....	3	....	100	4 80	
Galli, G .....	3	....	....	3 00	
Hardy, George E.....	3	650	....	14 70	
Hardin, C H, estate .....	..	250	....	4 50	
Haskell, Eugene S .....	3	1500	420	37 56	
Herrick, Horace W.....	3	795	150	20 01	
Holt, T N B, estate.....	..	1300	100	25 20	
Herrick, George I. ....	3	....	....	3 00	
Henderson, Allen.....	3	1200	150	27 30	
M H.....	3	675	....	15 15	
James .....	3	1350	320	33 06	13 56
Horatio.....	3	....	....	3 00	
Charles.....	3	850	135	20 73	
Charles L.....	3	600	....	13 80	
Arch .....	3	950	210	23 88	
Angus.....	3	700	25	16 05	
Herrick, Arthur M.....	3	350	365	15 87	
Mrs Lucy.....	..	330	60	7 02	
Nelson A.....	3	700	100	17 40	
H G.....	..	150	50	3 60	

Herrick, Gancello.....	\$3	\$ 750	\$325	\$22 35	
Howard, Emery G.....	..	700	170	15 66	
William M.....	3	1250	305	30 99	
Arthur E.....	3	800	....	17 40	3 00
Hendrickson, Henry.....	3	900	145	21 81	4 75
Hale, Eben, estate.....	..	750	....	13 50	
Hinckley, R W.....	3	150	100	7 50	
Horton, Will S.....	3	1250	230	29 64	
Hinckley, Albert S.....	3	....	....	3 00	
Seth K.....	..	850	95	17 01	
Harry.....	3	....	....	3 00	
Thomas I.....	3	150	60	6 78	
Feret S.....	3	680	140	17 76	
O Tyler.....	3	700	160	18 45	
H P, estate.....	..	1600	....	28 80	
Wilbur B.....	3	600	70	15 06	
J T, estate.....	..	2400	250	47 70	
Arthur C.....	3	270	1600	36 66	
E J.....	3	680	130	17 58	
S D.....	3	775	300	22 35	
W S.....	3	1250	360	31 98	
B W, estate.....	..	1100	....	19 80	
Arch W.....	3	1500	385	36 93	
Andrew A.....	3	125	....	5 25	
E F.....	3	1525	....	30 45	
Mrs H W.....	..	1315	200	27 27	
Robin C.....	3	....	665	14 97	
O F, estate.....	..	200	....	3 60	
Hutchins, Mrs Evelyn.....	..	550	....	9 90	
Hooper, Colby.....	3	....	...	3 00	3 00
Hinckley, M P.....	3	3725	360	76 53	
Hodgdon, William O.....	3	1500	550	39 90	
Walter W.....	3	850	....	18 30	
Howe, Mrs Annie.....	..	1500	100	28 80	
Howard, Herman H.....	3	200	....	6 60	
Hinckley, Nahum.....	3	1925	765	51 42	
Hughes, George W.....	3	....	100	4 80	
Hall, Roscoe.....	3	....	....	3 00	
Hinckley, Wallace R.....	3	....	....	3 00	
Everett W.....	3	....	....	3 00	
Inman, Charles H.....	3	415	170	13 53	
Charles E.....	3	340	25	9 57	2 45
Ingalls, Edwin B.....	3	650	70	15 96	
Johnson, Lemuel C.....	3	800	115	19 47	
Frank T.....	3	....	150	5 70	5 70



Johnson, J H, estate.....	..	\$2030	....	\$36 54	
H W, estate.....	.	300	....	5 40	
Fred B .....	3	....	....	3 00	
Keif, Frank.....	3	....	....	3 00	3 00
Kane, John W .....	3	....	625	14 25	14 25
Mrs J W.....	..	1850	....	33 30	
Leach, Eugene C .....	3	450	100	12 90	
Love, John.....	..	500	....	9 00	
Leach, Edwin T .....	3	1400	305	33 69	
Leach, Mrs Rose.....	..	50	....	90	
Almon I.....	3	....	50	3 90	
Emery D.....	3	175	190	9 57	
Preston.....	3	1150	155	26 49	
Maurice .....	3	755	45	17 40	
Herrick S.....	3	325	50	9 75	
William V.....	3	110	....	4 98	
Arthur B .....	3	600	25	14 25	
Eugene.....	3	825	130	20 19	
Irvin L.....	3	....	....	3 00	
Lincoln, Isaac R.....	3	....	....	3 00	
Lufkin, Mrs Augusta.....	..	450	....	8 10	
Lorenzo T.....	3	....	140	5 52	
Long, Miles H.....	3	1400	....	28 20	
Joel, estate.....	..	20	....	36	
Solon A.....	3	1500	90	31 62	
Archie E.....	3	100	100	6 60	
Edgar C.....	3	1965	60	39 45	
Ralph B.....	3	....	....	3 00	
E C & Son.....	..	....	2645	47 61	
Roscoe De.....	3	....	....	3 00	
Frank D.....	3	1535	85	32 16	
Littlefield, Otis.....	3	1480	305	35 13	
Lord, Roscoe G.....	..	765	....	13 77	
Littlefield, Mrs Ada M....	..	750	....	13 50	
Long, Harvey P.....	3	....	....	3 00	3 00
Morrison, John G.....	3	300	....	8 40	
Mello, Manuel .....	3	350	150	12 00	
Moulton, Frank F.....	3	900	310	24 78	
Mayo, Francis C.....	..	825	145	17 46	
Eben W .....	3	2600	560	59 88	
Marks, Henry B .....	3	600	140	16 32	
Charles A .....	3	....	25	3 45	
Morse, George A.....	3	1200	345	30 81	
James H.....	..	355	115	8 46	
Mrs Sarah.....	..	700	....	12 60	

McIntyre, Frank.....	\$3	\$ 525	\$ 65	\$13 62.	
Ernest.....	3	....	....	3 00	
Ingleson G.....	3	400	....	10 20	
Harvey H.....	3	1150	1330	47 64	
Edward W.....	3	900	270	24 06	
McHowell, William.....	3	1500	140	32 52	
Merrill, Frank P.....	3	490	185	15 15	
Mrs Isaac P.....	..	1300	....	23 40	
Mason, Frank L.....	3	850	....	18 30	
Monroe, Clarence.....	3	....	....	3 00	1 50
Maddox, Frank E.....	3	....	....	3 00	3 00
Maddox, Frank E, 2d.....	3	.. .	....	3 00	
Mason, William.....	3	750	105	18 39	
Miller, Charles D.....	3	450	....	11 10	
Meservey, Dexter M.....	3	300	70	9 66	
Merrill & Hinckley.....	..	2680	4560	130 32	
Maddox, Levi E.....	3	800	195	20 91	
Miller, John T.....	..	1000	665	29 97	
Mortel, James E.....	3	900	55	20 19	
Merrill, Urania.....	..	....	700	12 60	
Marshall, Harvey J.....	3	....	....	3 00	
McCurdy, E H.....	3	....	150	5 70	
McHardy, John W.....	3	....	....	3 00	
Myrick, Eugene F.....	3	600	75	15 15	
Mason, William H.....	3	.....	5	3 09	
Moore, P T.....	3	....	....	3 00	
Nevells, George W.....	3	750	200	20 10	
Forest.....	3	....	....	3 00	3 00
Clarence.....	3	....	....	3 00	3 00
Osgood, A N.....	..	1850	940	50 22	
A N.....	..	500	....	9 00	
Ernest L.....	3	....	....	3 00	
George S.....	3	1850	425	43 95	
Eugene S.....	3	....	120	5 16	5 16
T S, estate.....	..	2000	80	37 44	
Willis H.....	3	....	....	3 00	
Charles O.....	3	....	645	14 61	
Emma.....	..	....	150	2 70	
Rodney S.....	..	1365	510	33 75	
Alfred C.....	..	1680	1285	53 37	
Gaton S.....	3	2576	185	52 68	
Owen, Arthur.....	3	550	230	17 04	
William.....	3	....	125	5 25	
Palmer, Marcus O.....	3	400	100	12 00	
Partridge, W I.....	3	2535	1160	69 51	

Partridge, Mrs Lizzie.....	..	....	\$125	\$ 2 25	
Pert, Mrs John B.....	..	225	....	4 05	
Pillsbury, George M.....	3	1675	255	37 74	
Pert, George A.....	3	850	245	22 71	
Parker, Austin L.....	3	....	220	6 96	
Mrs Mina.....	..	700	....	12 60	
Addison.....	..	600	....	10 80	
Edwin J.....	3	....	....	3 00	
Pearl S.....	3	975	340	26 67	
Henry A.....	3	725	160	18 93	
George W.....	..	....	415	10 47	5 47
Mrs Nettie G.....	..	600	....	10 80	
Peters, William W.....	..	840	....	15 12	
Philip, John.....	3	....	....	3 00	
Pettingall, William.....	3	175	....	6 15	
Peters, Mrs C T.....	..	475	60	9 63	
Parker, Addison and others,	..	50	....	90	
Parker, Hervey J.....	3	1000	90	22 62	
Patten, W H.....	3	....	....	3 00	
Perry, Fred M.....	3	....	....	3 00	
Pridella, P.....	3	....	....	3 00	
Robertson, Will S.....	3	....	....	3 00	
Robertson, Giles E.....	3	300	90	10 02	
Horace W.....	3	....	5	3 09	
Winfield E.....	3	100	....	4 80	3 00
A Parker.....	3	275	25	8 40	
Reed, Charles.....	3	....	....	3 00	3 00
Royal, Stillman S.....	3	75	30	4 89	3 00
Rooney, George R.....	3	....	....	3 00	
Redman, James.....	3	100	....	4 80	3 00
Ridley, Mrs Annie.....	..	325	....	5 85	
Rodgers, Church E.....	3	....	....	3 00	
Stover, George E.....	..	900	225	20 25	
Harvey S.....	3	....	....	3 00	
Sargent, Herman T.....	3	900	....	19 20	4 20
Stover, Alonzo P.....	3	500	75	13 35	
Frank W.....	3	725	95	17 76	
Gilbert G.....	..	360	70	7 74	
Frank L.....	3	1050	125	24 15	
M L, estate.....	..	550	....	9 90	
O M.....	3	800	100	19 20	
Jonathan, estate....	..	2050	75	38 25	
Ira G.....	3	1300	410	33 78	
Rufus P.....	..	1400	340	31 32	
Salina J.....	..	....	300	5 40	



Stover, Walter E.....	\$3	.....	.....	\$ 3 00	
Mrs L G.....	..	630	.....	11 34	
Snowman, George A.....	3	.....	180	6 24	
C S.....	3	950	.....	20 10	
Mrs S P.....	..	875	145	18 36	
Stevens, Henry M.....	3	.....	.....	3 00	
John A, estate....	..	1350	.....	24 30	
Stevens, A T.....	3	1735	405	41 52	
Edgar.....	3	.....	.....	3 00	
Benjamin, estate..	..	2200	385	46 53	
Snow, Charles A.....	3	1035	385	28 56	
John M.....	3	4175	380	84 99	
Paris A.....	3	555	330	18 93	
William B.....	3	100	75	6 15	
Snow, J W, estate .	..	710	25	13 23	
Snow, Forest B....	3	.....	225	7 05	
Stanley, I E .....	3	1200	1120	44 76	
Saunders, James L.....	..	900	250	20 70	
James L, jr.....	3	.....	.....	3 00	3 00
Snow, Frank E.....	3	1880	1060	55 92	
Saunders, Lewis A.....	3	250	.....	7 50	
Benjamin G.....	3	600	140	16 32	
William H.....	3	.....	.....	3 00	
William S .....	3	.....	.....	3 00	
A K.....	3	1240	255	29 91	
T K.....	3	.....	.....	3 00	3 00
Mrs M E.....	..	550	250	14 40	
Henry A.....	3	.....	.....	3 00	
Soper, Alvah P.....	3	1100	275	27 75	
Staples, Alfred.....	3	1685	200	36 93	
Sweet, Hartford S.....	..	2900	700	64 80	
H S, jr.....	3	1000	.....	21 00	
Josie .....	..	.....	125	2 25	
Sylvester, Ben E.....	3	850	760	31 98	
B E, jr.....	3	700	185	18 93	
Fred B.....	3	100	.....	4 80	
Stancfield, Samuel .....	3	450	50	12 00	
Simpson, E B.....	3	300	475	16 95	
Smith, Mrs Mary.....	..	1150	.....	20 70	
Sweet, Linwood.....	3	.....	.....	3 00	3 00
Smith, Seth I.....	3	1000	175	24 15	
Sibley, L H.....	3	2900	100	57 00	
Steele, Mrs Rose.....	..	400	.....	7 20	
Stanley, Ira M.....	3	.....	525	5 25	
Treworgy, Larmon .....	3	.....	.....	3 00	3 00

Towns, Frank N.....	\$3	.....	.....	\$ 3 00	
Charles W.....	3	.....	.....	3 00	3 00
Treworgy, Spencer, estate..	..	1300	75	24 75	
Hoyt N, estate..	..	475	.....	8 55	
John S.....	3	1410	270	33 24	
Turner, Merrill.....	3	375	25	10 20	
Thom, Reuben W.....	3	450	50	12 00	
Townsend, Alex F.....	3	1000	25	21 45	
Twining, N F.....	3	.....	1365	27 57	
Treworgy, Daniel I.....	3	225	.....	7 05	
Veazie, F M.....	3	1100	455	30 99	11 30
F M, jr.....	3	500	100	13 80	
Lester E.....	3	750	.....	16 50	
Varney, Ernest.....	3	.....	.....	3 00	3 00
Wood, Miss Maria.....	..	150	.....	2 70	
Walker, Mrs Caroline C, est,	..	1400	.....	25 20	
Webster, John E.....	3	.....	150	5 70	
Wood, Henry H.....	..	1050	215	22 77	
Robert P.....	..	650	45	12 51	
Witham, Mrs C H.....	..	300	40	6 12	
Alonzo S.....	3	.....	.....	3 00	
Webber, Alfred E.....	3	750	190	19 92	
Leonard C.....	..	630	135	13 77	
Eben F.....	3	800	85	18 93	
Wood, Arthur B.....	3	1265	445	33 78	
John F.....	3	1225	350	31 35	
Wescott, Charles F.....	3	1305	305	31 98	
William E.....	3	.....	175	6 15	
Arthur E.....	3	600	145	16 41	
Horace T.....	3	.....	.....	3 00	3 00
Willins, Milford M.....	3	.....	.....	3 00	
Wescott, T J.....	3	500	95	13 71	
W Brooks.....	3	900	.....	19 20	
S B.....	..	700	.....	12 60	
Ward W.....	3	.....	80	4 44	
Edwin A.....	3	450	25	11 55	1 55
Wardwell, Eugene S.....	3	50	20	4 26	
Wilber M.....	3	900	305	24 96	
Wight, Mrs Nora.....	..	550	.....	9 90	
Wardwell, C H.....	3	.....	175	6 15	
Webber, Chester A.....	3	.....	.....	3 00	3 00
Frank J.....	3	50	105	5 79	
Young, Burley S.....	3	280	30	8 58	
Elmer E.....	3	1300	.....	26 40	
Lowell J.....	3	25	25	3 90	

York, William N.....	\$3	\$400	....	\$10 20	
Henry G.....	3	450	50	12 00	
Youtman, Charles.....	..	150	....	2 70	
York, Warren C.....	3	....	....	3 00	
Henry F.....	3	....	....	3 00	3 00

## NON-RESIDENT TAX-PAYERS OR OWNERS UNKNOWN.

Allen, Herrick, estate .....	65	....	1 17	
Horace .....	415	....	7 47	
Francis D.....	150	....	2 70	
G M & Son... ..	2375	....	42 75	
Alby, George R, estate.....	425	....	7 65	
Barton, Georgie I.....	75	....	1 35	
Bowden, J O.....	750	....	13 50	
Bluehill Improvement Co.....	600	....	10 80	
Benson, Richard.....	50	....	90	
Bridges, Cyrus K.....	40	....	72	
Bluehill Granite Co.....	4500	....	81 00	
Bluehill Mineral Spring Co.....	2700	....	48 60	
Burrall, Mrs E M.....	1100	....	19 80	
Bowden, Albert S.....	400	....	7 20	
Bartlett, C H.....	2000	....	36 00	
Binder, Eliza A.....	100	....	1 80	
Cochrane, Mrs G F.....	6600	500	127 80	
Chase, Mrs Emma, heirs .....	300	....	5 40	
Curtis, Greenleaf.....	250	....	4 50	
Cousins, Heman D.....	100	....	1 80	
Clough, George A .....	1400	....	25 20	
Collins, Williard, estate .....	100	....	1 80	
Candage, Medbury J .....	115	....	2 07	
Condon, Benjamin .....	400	....	7 20	
Chase, Granite Co .....	5000	425	97 65	
"    " .....	2000	....	36 00	
"    " .....	400	....	7 20	
"    " .....	6000	....	108 00	
Collins, Granite Co.....	1400	....	25 20	
"    " .....	500	....	9 00	
"    " .....	100	....	1 80	
Closson, Fred A .....	100	....	1 80	
Candage, Joshua P, estate.....	275	....	4 95	
Clements, W B.....	75	....	1 35	
Carter, Otis W.....	50	....	90	
Cousins, George B.....	150	....	2 70	
Carlton, Vernon D.....	600	....	10 80	
Crystie, Mrs A A.....	250	....	4 50	



Clough, Erastus P, estate.....	\$150	....	\$ 2 70
Carter, W Roscoe.....	115	....	2 07
Carter, Henry A.....	40	....	72
Carter, Vandalia.....	100	....	1 80
Curtis, Mrs Mary B.....	4000	300	77 40
Closson, Samuel A.....	100	....	1 80
Carter, Mrs Eunice.....	700	....	12 60
Davis, Gilbert B.....	30	....	54
Douglass, James, estate.....	25	....	45
Dodge, Addison (heirs).....	850	....	15 30
R G W (heirs).....	2450	....	44 10
Dunn, Mrs B A.....	900	....	16 20
Charles J.....	860	....	15 48
Dority, John E.....	865	....	15 57
Darling, Wm W.....	250	....	4 50
Ewer, Frank P, estate.....	3600	....	64 80
Emerson, Joseph.....	50	....	90
Emery, Ada W.....	300	....	5 40
Emerson, Wm N.....	100	....	1 80
Eaton, Mrs H W.....	350	....	6 30
Eastern Steamship Co.....	1500	....	27 00
Emery, Charles H.....	1300	....	23 40
Fries, L and A.....	800	100	16 20
Freethy, Adam, estate.....	20	....	36
Fowler, H G.....	1150	....	20 70
Farnsworth Packing Co.....	300	....	5 40
Fernstrom, H.....	200	....	3 60
Fisk, Allen A.....	1910	....	34 38
Gray, Charles P L.....	65	....	1 17
Eugene E.....	100	....	1 80
Roscoe D.....	50	....	90
Leonard I.....	75	....	1 35
Luther W.....	75	....	1 35
Preston D.....	150	....	2 70
Robert B.....	200	....	3 60
Charles E.....	105	....	1 89
Vinton.....	100	....	1 80
Benjamin, estate.....	100	....	1 80
Daniel M.....	20	....	36
Washington I.....	10	....	18
Job E.....	75	....	1 35
Gould, Walter B.....	300	....	5 40
Grindle, Jefferson E.....	100	....	1 80
George.....	500	....	9 00
John W.....	500	....	9 00



Grindle, Augustus P.....	\$ 200	....	\$ 3 60	
David, estate.....	300	....	5 40	
Chesley C.....	25	....	45	
Gray, Mrs Malvina.....	50	....	90	
Grindle, Edward A.....	100	....	1 80	
Mrs William.....	350	....	6 30	
Medbury J.....	300	....	5 40	
Greene, Fred E.....	300	....	5 40	
Gray, J Sewell.....	1800	240	36 72	
Reuben H .....	200	....	3 60	
Grindle, W E .....	10	....	18	
Graffam, Lillian M.....	300	....	5 40	
Grindle, Harry O .....	425	....	7 65	
Gray, Isaiah.....	20	....	36	
Sylvester .....	150	....	2 70	
Goodell, A A.....	650	....	11 70	
Grindle, Samuel C .....	40	....	72	
Hooper, David H, estate.....	500	....	9 00	
Holman, Mrs J C .....	300	....	5 40	
Hill, Junius W.....	2300	....	41 40	
"    " .....	300	....	5 40	
Herrick, Samuel.....	50	....	90	
Allison .....	180	....	3 24	
Byron.....	30	...	54	
Howard, R H .....	75	....	1 35	
Hagcrthy, A C.....	1050	....	18 90	
R E.....	75	....	1 35	
Henderson, Mrs Kate.....	400	100	9 00	
Hinckley, E H .....	400	....	7 20	
Hoyt, Ceylon, estate .....	1200	50	22 50	
Hooper, Arthur.....	500	....	9 00	
Hardin, I H, estate.....	275	....	4 95	
Fred B.....	....	150	2 70	2 70
Johnson, Arthur H, estate.....	600	....	10 80	
Johnstone, Mrs A W.....	2500	....	45 00	
Johnson, W J.....	400	....	7 20	
Irwin, Walter W.....	1595	....	28 71	
Kline, Mrs Effie H.....	4550	....	81 90	
Krehbiel, M V and Miss Helen....	1300	....	23 40	
Kane, Mrs John E.....	200	....	3 60	
Kneisel, Franz .....	4400	....	79 20	
Lord, J Newton .....	200	....	3 60	
Leach, Calvin .....	200	....	3 60	
McKay, Donald Sage.....	4300	500	86 40	
Marshall, Dunbar .....	3000	....	54 00	

McNamara, John B, estate.....	\$ 250	....	\$ 4 50
Macomber, Miss E A.....	400	....	7 20
Montgomery, E M .....	2100	100	39 60
McIntyre, Freeman K .....	1500	....	27 90
Nevin, Mrs Ethelbert.....	4000	100	73 80
Theodore .....	2200	....	39 60
Pierson, Adelaide.....	1200	....	21 60
Miss Louler.....	50	....	90
Perkins, R L.....	75	....	1 35
W L.....	155	....	2 79
William N, estate.....	200	....	3 60
Chesley C, estate.....	150	....	2 70
Horace.....	225	....	4 05
Parker, Mrs S H.....	100	....	1 80
Pert, W G.....	250	....	4 50
Peters, L E D, estate.....	1200	....	21 60
Phillips, H B.....	215	....	3 87
Rust, E Hyde.....	300	....	5 40
Rose, John.....	2500	....	45 00
Miss Eleanor.....	1500	....	27 00
Riggs, Mrs E P.....	3000	....	54 00
Rich, Wesley J.....	500	....	9 00
Smith, Charles.....	125	....	2 25
Staples, Walter.....	150	....	2 70
Stevens, Groce.....	200	....	3 60
Staples, Frank.....	400	....	7 20
Snowman, Parker J.....	75	....	1 35
Stuart, D M, estate.....	700	....	12 60
Saunders, Hollis E.....	100	....	1 80
Stover, James H.....	1000	....	18 00
Sanborn, Elizabeth.....	200	....	3 60
Snowman, Charles T.....	450	....	8 10
Stover, J Austin .....	600	....	10 80
Snow, Annie M.....	150	....	2 70
Stone, Mrs Sarah E .....	850	....	15 30
Sylvester, J B.....	700	....	12 60
Stevens, John, estate.....	1950	....	35 10
Stover, B Frank.....	925	....	16 65
Sylvester, Alice and Willa .....	100	....	1 80
Sibley, Frank E.....	4360	....	78 48
Saulsbury, Abbie.....	150	....	2 70
Strobel, Victor.....	2500	....	45 00
Sawyer, Mrs Frederick.....	900	....	16 20
Silverman, Susman, heirs.....	750	....	13 50
A S.....	550	....	9 90

Towns, Abel, estate.....	\$ 600	....	\$ 10 80	
Tapper, Thomas.....	2600	....	46 80	
Teagle, John.....	6700	600	131 40	
Tucker, N G, estate.....	1200	....	21 60	
Truax, C S, estate.....	4000	325	77 85	
Thomas, Annie O'Neal.....	3900	150	72 90	
Mrs A S.....	2600	....	46 80	
Trask, George.....	400	....	7 20	
Wescott, George P, estate .....	2550	....	45 90	
Webber, George A.....	75	....	1 35	1 35
Woodward, M S.....	200	....	3 60	
Walker Granite Co.....	300	....	5 40	
White, Otis S, estate.....	700	....	12 60	
Wardwell, William, estate.....	300	....	5 40	
Watt, James, estate .....	300	....	5 40	
White Granite Co .....	4000	....	72 00	
Webber, Israel, estate.....	450	....	8 10	
Witham, R L .....	150	....	2 70	
Whitcomb, Haynes & Co.....	300	....	5 40	
Young, Wallace C, estate.....	300	....	5 40	
York, Elizabeth N.....	450	....	8 10	

	<i>Poll</i>			
SUPPLEMENTAL	<i>tax</i>			
Johnson, Fred B.....	..	....	125	2 25
Webber, George A.....	3	....	....	3 00 3 00
Carter, Edward A.....	3	....	....	3 00
Herrick, Harold.....	3	....	....	3 00 3 00
Hall, T E.....	3	....	....	3 00 3 00
Stover, W C .....	3	....	....	3 00 3 00
Candage, Loren E.....	3	60	....	4 08

LIST OF UNPAID TAXES FOR YEARS PREVIOUS TO 1907.

1901	Frank Keif.. .....	\$ 3 00
George Monroe.....	\$ 3 00	Clarence Monroe..... 3 00
1902	T K Saunders.....	3 00
George Monroe.....	3 00	1905
Clarence Monroe.....	1 75	Elmer E Conary..... 3 86
1903	Ralph Duffy.....	3 00
George Monroe.....	3 00	Delbert L Emerton..... 3 22
Clarence Monroe.....	3 00	Elmer I Fisk..... 5 95
Charles E Inman.....	1 00	Prentiss M Friend..... 76
1904	Sylvester D Grindle.....	2 00
Allen B Grindle.....	3 00	Allen B Grindle..... 3 00
Charles E Inman.....	3 00	Hollis A Grindle..... 3 00



Rollins Y Gray.....	\$ 3 00	Maston F Howard.....	\$ 3 00
Fred Herrick.....	3 00	Arthur E Howard.....	3 00
Andrew A Hinckley.....	15	Albert S Hinckley.....	3 00
Charles E Inman.....	3 00	Andrew A Hinckley.....	18
Frank Keif.....	3 00	Charles E Inman.....	3 00
Clarence Monroe.....	3 00	Frank Kief.....	3 00
George W Parker.....	4 80	Eugene C Leach.....	10 88
Harvey S Stover.....	3 00	Almon I Leach.....	3 00
T K Saunders.....	3 00	Nahum I Leach.....	3 00
Larman Treworgy.....	3 00	Clarence Monroe.....	3 00
Milford Willins.....	3 00	Forrest Nevells.....	3 00
Harold Herrick.....	3 00	George W Parker.....	6 76
	1906	William Pettingell.....	6 94
Samuel Astbury.....	4 40	William S Robertson.....	3 00
George A Astbury.....	3 44	Horace W Robertson.....	3 00
Blanchard D Bowden.....	3 00	Winfield E Robertson.....	4 75
Sidney F Bridges.....	3 00	Charles Reed.....	3 00
Edwin J Carter.....	56	Stillman S Royal.....	3 88
William P Carter.....	3 00	James Redman.....	3 75
Henry A Carter.....	3 44	Harvey S Stover.....	3 00
Vandalia Carter.....	1 75	T K Saunders.....	3 00
Mrs R P Candage.....	3 50	W C Stover.....	3 00
Joseph Conary.....	4 38	Larman Treworgy.....	3 88
Edwin E Conary.....	12 63	Frank N Towns.....	3 00
A T Cousins.....	5 18	Merrill Turner.....	2 99
Arch E Cole.....	10 88	F M Veazie.....	5 87
Joseph P Cooper.....	4 93	B B Veazie.....	3 00
Mercy L Conary.....	44	Melford M Willins.....	3 00
Delbert L Emerton.....	4 75	Samuel Wardwell.....	3 00
Francis Emerton.....	3 00	Pierce Young.....	3 79
Hollis H Eaton.....	5 89	Henry E Bridges.....	1 75
Prentis M Friend.....	4 31	Lewis Candage.....	88
Elmer I Fisk.....	30 84	George B Cousins.....	2 63
Allen A Fisk.....	44 91	William W Darling.....	4 38
Burnham Gray.....	2 51	Charles E Gray.....	1 84
Corrie D Grindle.....	4 58	Job E Gray.....	1 31
Mrs Addie V Gray.....	3 50	Chesley C Grindle.....	44
William W Grindle.....	2 18	Medbury J Grindle.....	5 25
John H Grindle.....	9 47	Edwin R Guilford.....	1 75
Sylvester D Grindle.....	2 88	H B Phillips.....	14 01
Allen B Grindle.....	3 00	Walker Granite Co.....	5 25
Horace A Grindle.....	3 00	White Granite Co.....	70 00
Rollins Y Gray.....	3 00	M S Woodward.....	2 63
Hannah Grindle.....	8 32	Wallace C Young, est.....	5 25
Roy F Grindle.....	7 63	Mrs Annie Gray.....	6 56
Freeman L Grindle.....	3 00	Samuel Closson.....	1 75
Harold Herrick.....	3 00	Horace Candage.....	3 00
C H Hardin, est.....	4 38	Harvey A Long.....	3 00
Herbert L Herrick.....	3 00		

# SELECTMEN'S STATEMENT.

*To the Inhabitants of the Town of Bluehill:*

We herewith submit the financial report of your town for the year ending February 10, 1908:

## VALUATION.

Resident real estate .....	\$326,055	
personal estate.....	86,465	
		\$412,520
Non-resident real estate.....	\$175,630	
personal estate.....	3,640	
		179,270
Total valuation.....		\$591,790
Tax on resident property.....	\$7,424 36	
Tax on non-resident property.....	3,226 86	
438 polls at \$3 00.....	1,314 00	\$11,966 22
Supplemental tax.....		21 33
		\$11,987 55

Rate of taxation, \$18 on each \$1,000; .018 on each dollar.

## APPROPRIATIONS FOR 1907.

For schools.....	\$2,000	
poor.....	850	
to pay note and interest.....	415	
free high school.....	250	
free text-books.....	400	
town and incidental expenses .....	1,200	
repairs on schoolhouses.....	250	
snow breaking .....	500	
Memorial day.....	25	
highways and bridges .....	2,000	
State road .....	300	
Mill island road.....	500	
sidewalks .....	300	
street lamps.....	100	
libraries .....	45	\$9,135 00
For State tax .....	\$1,791 55	
county .....	814 05	
Overlays and supplemental tax.....	246 95	2,852 55
		\$11,987 55

ERNEST L OSGOOD, *Collector*, 1906.

DR.

To uncollected on tax 1901.....	\$	3 00	
1902.....		6 16	
1903.....		10 00	
1904.....		24 40	
1905.....		77 46	
1906.....		1,988 85	
			<u>\$2,109 87</u>

CR.

By amt returned to assessors for years 1901-2-3-4,	\$	29 75	
collected on tax 1902.....		1 41	
abated " 1903.....		3 00	
" " 1904.....		3 00	
collected " 1904.....		6 40	
" " 1905.....		11 72	
abated " 1905.....		3 00	
uncollected " 1905.....		62 74	
abated " 1906.....		18 14	
vote of town 1906.....		94 94	
collected on tax 1906.....		1,323 46	
uncollected " 1906.....		552 31	
			<u>\$2,109 87</u>

WILLIAM G GREENE, *Collector*, 1907.

DR.

To commitment for 1907 .....	\$11,966 22
Supplemental tax 1907 .....	21 33
	<u>\$ 11,987 55</u>

CR.

By amt paid treasurer before Aug 15.....	\$5,842 27	
of discount at 2 per cent.....	119 23	
abatement for 1907.....	9 79	
by vote of town, 1907.....	97 65	
amt of tax-deeds sold town.....	95 01	
collected and paid taxes .....	5,531 31	
uncollected at settlement .....	292 29	
		<u>\$11,987 55</u>

MERRILL P HINCKLEY, *Treasurer*, 1907.

DR.

To cash on hand at settlement.....	\$1,712 02
rec'd from State on account Jasper Stover.....	113 95
free high school.....	250 00



To recd from State burial of soldier.....	\$ 35 00
sheep killed .....	28 00
railroad and telegraph tax.....	45 40
school fund and mill tax.....	1,518 42
dog tax for 1906 refunded.....	55 15
county of Hancock, hall rent ...	8 00
J H Morse, janitor.....	92 00
S B Wescott, dog tax, 1907.....	70 00
F A Gray, on account Gray child .....	4 00
E J Hinckley, for hay in cemetery and parade ground .....	12 38
Preston Leach, old road machine.....	10 00
tax-deeds held by town .....	6 25
A C Osgood, from town wharf.....	49 63
E L Osgood, collector 1906 .....	1,342 99
William G Greene, collector 1907.....	11,373 58
Mrs B W Bowden, for lot in cemetery .....	12 00
A C Hinckley, interest on school fund.....	175 00
Union Trust Co, interest ....	12 20
	<hr/>
	\$16,925 97

## CR.

By orders from selectmen paid.....	\$12,002 31
By note and interest paid.....	414 00
county tax paid.....	814 05
State tax paid .....	1,791 55
dog tax paid for 1907.....	70 00
cash on hand at settlement.....	1,834 06
	<hr/>
	\$16,925 97

## SCHOOLS.

## DR.

To teachers' wages .....	\$3,713 15
transportation of scholars.....	49 60
	<hr/>
	\$3,762 75

## JANITORS.

To C Chamberlain, No 16, \$ 5 50	To Margaret Grindle,	\$ 1 25
Gladys M Grindle No 13, 1 00	Earl Curtis,	5 00
J W Kane, jr, Nos 8-9, 7 50	Jas Henderson, No 12,	3 00
May B Clay, No 11, 2 25	Stephen Parker,	63
Annie H Snow, No 4, 1 25	Thomas Grieve, jr,	1 00
Eleanor Howard, 2 50	Harry A Leach,	17 00
Alice R Hinckley, 3 75	Harland Long,	6 00
Chester E Candage, 2 00	Samuel Astbury,	1 25
Earl H Emerton, 3 50	Richard L Astbury,	1 00

To Ada Herrick,	\$1 00	To Maud W Bacon,	\$2 29
Roy V Grindle,	2 07	Raymond Carter,	2 70
E J Hinckley, jr,	2 50		—
Total.....			\$76 44

## FUEL.

To Melvin D Gray No 20,	\$ 9 00	To W L Candage,	\$32 00
Frank M Grindle No 10,	10 00	Earl Curtis,	50
W B Snow,	15 00	James Henderson,	12 00
A T Stevens,	8 62	Paris A Snow,	11 50
S B Doyle,	13 25	E W Mayo,	10 75
S B Billings,	41 25	Harry A Leach,	1 20
E W Mayo,	14 62	C J Grindle,	9 00
Total.....			\$188 69

Total amt expended for schools.....	\$4,027 88
Overdrawn in 1906.....	32 17
	<u>\$4,060 05</u>

## CR.

By amt raised by town.....	\$2,000 00
from State.....	1,518 42
A C Hinckley, school fund.....	175 00
Overdrawn.....	366 63
	<u>4,060 05</u>

## FREE TEXT-BOOKS.

## DR.

To American Book Co,	\$ 3 80	To F E McGouldrick,	\$ 2 70
D C Heath & Co,	13 91	Houghton, Mifflin & Co,	4 76
Ginn & Co,	284 60	J L Hammet Co,	48 80
J B Bettel, freight,	1 60	Benj H Sanborn & Co,	5 02
A M Herrick, "	1 00	Lothrop, Lee, Shepard Co,	5 40
Thompson, Brown & Co,	8 00	Edward E Babb & Co,	19 76
Silver, Burdett & Co,	24 60		—
Total.....			\$423 95

## CR.

By amount raised by town.....	\$400 00
rec'd of F E McGouldrick, books sold.....	3 62
Birch hill school for maps.....	5 75
Overdrawn.....	14 58
	<u>\$423 95</u>

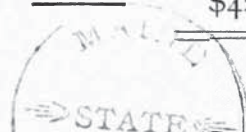

## REPAIRS ON SCHOOLHOUSES.

DR.

To Laura Emerton,	\$ 2 00	To S E Dunbar,	\$ 3 62
Mrs G A Pert,	2 00	Addie V Gray,	6 00
S B Billings,	2 00	E M Snow,	6 00
W F Chapman,	6 00	Laura Candage,	1 50
Sylvia Emerton,	2 50	Annie M Bowden,	2 00
Rose H Gray,	2 00	James Henderson,	5 20
E W Mayo,	87 43	Ethel M Howard,	50
E C Long & Son,	3 92	Harry A Leach,	50
I E Stanley,	9 92	Merrill & Hinckley,	11 88
E W Mayo,	3 14	unexpended,	91 89
Total.....			<u>\$250 00</u>

CR.

By amount raised by town..... \$250 00

## POOR ACCOUNT.

DR.

To R E Morse, supplies.....	\$67 00
W L Candage, supplies.....	69 00
Lillian M Gray, supplies.....	72 00
Nancy Blodgett, board of Mrs Brown.....	6 50
Deaconess Home, board of Hattie Gray.....	50 00
C S Pearl, treas, board of Mrs Hunt.....	150 84
Otis W Gray, expenses to Bangor for child.....	8 00
Good Samaritan home, board of Hattie Gray's child....	12 00
town of Wales, supplies to C M Clough.....	32 75
Melvin D Gray, board of Mrs Brown.....	62 50
Frank F Moulton, board of Belle E Greene.....	76 50
city of Ellsworth, account to Myrtle Stover.....	10 00
O Littlefield, M D, aid to Robert Douglass in 1903.....	20 00
town of Bucksport, aid to Mrs Jerry Leach.....	25 00
O Littlefield, aid to Mrs Steele and others.....	16 50
town of Islesboro, balance on G L Willins' bill, 1905....	9 29
E P Babson, supplies to Belle E Greene.....	1 97
Merrill & Hinckley, sup. to Mrs Brown and Mrs Steele.	16 03
Kate Carlton, board of Mrs Steele.....	78 00
F P Greene.....	6 50
Unexpended.....	63 62

CR.

By amount rec'd from Mrs Brown.....	\$ 4 00	
raised by town.....	850 00	
		<u>\$854 00</u>



## TOWN AND INCIDENTAL EXPENSES.

DR.

To F M Gray, 1906.....	\$ 4 07
W B Wescott, snow in cemetery.....	75
Hancock Co Pub Co, printing town reports.....	30 63
C E Moss, plans for roads .....	3 89
Loring, Short & Harmon, stationery.....	31 78
Willis H Osgood, town clerk.....	5 00
G R Rooney, setting posts on highway.....	3 50
E E Fullerton, auto signs.....	30 00
E S Haskell, constable July 4.....	2 00
C M Conant Co, machine repairs.....	9 25
J B Bettel, sundries.....	2 40
W V Leach, lumber on Falls bridge in 1906 .....	1 00
M H Long, bridge railing.....	4 76
A S Grindle, team for F P Greene.....	1 50
R W Emerson, work in cemetery.....	9 63
F T Johnson, ".....	7 88
Frank L Stover, repairs on town hall.....	4 05
Eliza A Herrick, rent of piano, 1906 .....	10 00
M P Hinckley, interest on note.....	10 00
G F Candage, board of health, 1906.....	9 25
E L Osgood, repairs on Point road, 1906.....	10 12
"    water tub .....	3 00
E E Fullerton, guide-boards.....	36 75
S B Billings, fuel for hall.....	22 00
F E McGouldrick, salary as superintendent of schools..	166 66
Morrison, Joy & Co, dynamite.....	10 00
E J Hinckley, quarrying posts and setting same.....	16 10
C S Snowman, sundries.....	8 35
S B Wescott, town clerk.....	20 22
J H Morse, town hall lot.....	13 12
W C Conary, legal services Sowle and Engel cases.....	20 00
W V Leach, old cemetery.....	10 88
Preston Leach, ".....	15 76
Benjamin Clay, water tub, 1907.....	3 00
A K Saunders, gravel for cemetery.....	7 50
John F Wood, water tub, 1906-7.....	6 00
Otis Littlefield, board of health .....	2 50
birth and death certificates .....	8 25
F B Snow, moderator, 1907 .....	3 00
legal services, Stetson case.....	10 00
A M Herrick, snow in cemetery.....	2 00
A T Stevens, Sand hill and country roads .....	7 50
J H Morse, janitor town hall.....	44 50

To G W Butler, plank, etc. ....	\$ 4 57
White Granite Co, posts for roads.....	9 00
W G Greene, collector's commission.....	344 04
F F Moulton, bill on bridge, 1906.....	50
A C Osgood, wharfinger.....	10 00
constable .....	10 50
board of health.....	75
truant officer.....	4 00
G W Butler, plank, etc.....	2 86
Eugene Candage, use of battery.....	1 25
Merrill & Hinckley, hall supplies, etc.....	20 79
old cemetery.....	3 22
W I Partridge, sundries.....	70
M P Hinckley, treasurer's salary.....	76 50
H H McIntyre, school com and cash paid.....	9 65
E L Osgood, collector's commission.....	40 29
E W Mayo, salary school com.....	6 50
sundries .....	1 60
A T Stevens, salary as selectman, etc.....	81 69
F P Greene, " " .....	151 00
cash paid out .....	24 15
E J Hinckley, salary and expense as selectman, etc.....	92 50
J B Bettel, school com and expenses .....	10 20
F E McGouldrick, express .....	23 16
E E Chase, auditor and legal services in auto cases.....	18 00
	<hr/>
	\$1,606 95

CR.

By amt raised by town.....	\$1,200 00	
rent of town hall.....	102 00	
E J Hinckley, hay on cemetery and parade ground .....	12 38	
Preston Leach, old road machine.....	10 00	
railroad and telegraph tax.....	45 40	
town wharf.....	49 63	
lot in cemetery sold .....	12 00	
dog tax refunded .....	55 15	
Union Trust Co, interest .....	12 20	
	<hr/>	1,498 76
Overdrawn.....		<hr/>
		\$108 19
		<hr/> <hr/>

## HIGHWAYS AND BRIDGES.

E W McINTYRE, *Commissioner.*

DR.

To A K Saunders,	\$ 4 85	To A E Wescott,	\$ 1 75
James M Gray,	3 50	James E Gray,	2 80
F M Gray, 1906,	2 51	Fred P Spear,	6 00
G E Stover, 1906,	7 70	Ernest Gray,	22 75
C J Grindle, 1906,	9 21	G M Pillsbury,	14 58
F H Butler,	5 82	Abram Duffy,	12 83
O T Hinckley,	50 75	D D Emerson,	17 50
A M Herrick, freight,	1 50	Joseph Conary,	1 75
F W Stover,	31 11	D H Curtis,	10 89
Will S Norton,	33 77	Effie H Kline,	2 00
P G Clough,	35 57	Frank E Snow,	28 50
Paris A Snow,	52 50	Levi F Candage,	5 25
A W Hinckley,	86 03	J L Saunders,	10 53
R D Hinckley,	1 75	Austin Chatto,	1 56
Fred H Butler,	3 50	Irvin M Bowden,	1 75
W B Snow,	34 52	James M Gray,	5 25
Arthur Owen,	15 61	A A Grindle,	9 73
W S Hinckley,	40 00	A L Parker,	1 95
O T Hinckley,	82 25	L A Saunders,	10 55
E W McIntyre,	132 95	Samuel Astbury,	3 64
F M Gray,	59	A R Conary,	2 80
F F Moulton,	5 25	C B Ferrin,	6 90
W O Hodgdon,	16 38	Corrie D Grindle,	3 31
Walter Hodgdon,	1 75	C F Candage,	3 90
M H Henderson,	16 12	A K Saunders,	14 85
Will S Horton,	20 00	Will S Horton,	9 37
"	61 08	R P Wood,	7 25
Ashman Clough,	59	John B Pert,	1 27
Henry Hendrickson,	13 50	Alonzo S Gray,	7 00
N A Herrick,	11 47	G M Allen & Son,	15 50
Geo E Stover,	3 02	E W Mayo,	15 82
D E Allen,	13 03	G M Pillsbury,	11 46
W B Snow,	3 92	D D Emerson,	7 87
Paris A Snow,	5 83	Eugene Conary,	3 00
L W Gray,	1 75	I P Billings,	7 00
F H Allen,	5 06	W F Grindle,	2 50
Alvin T Friend,	2 00	P G Clough,	2 75
Erven W Carter,	3 25	Arthur Owen,	9 75
James Henderson,	19 50	E S Haskell,	60
Charles Henderson,	3 00	C J Grindle,	22 98
E W McIntyre,	28 28	W S Horton,	2 00
Total.....			\$1,200 21



GEORGE A PERT, *Commissioner.*

## DR.

To Ames P. Grindle,	\$ 4 50	To W E Wescott,	\$42 38
G A Pert,	20 00	W B Hinckley,	5 25
Walter Snow,	10 88	Harrie Gillis,	11 75
G A Pert,	50 00	S K Hinckley,	9 50
A M Herrick, freight,	4 50	F R Spear,	18 00
Charles P Cushing,	10 50	A P Soper,	5 75
Daniel L Emerton,	1 50	A K Saunders,	94 50
H C Billington,	7 00	L C Johnson,	16 13
A S Witham,	46 07	Carol Dunbar,	12 81
G A Pert,	60 00	Fred S Hinckley,	13 12
L P Cushing,	103 25	D L Emerton,	1 75
E T Leach,	24 50	Guy H Billings,	8 75
A B Herrick,	7 20	G A Pert,	19 00
William Mason,	29 92	Preston Leach,	4 25
Preston Leach,	21 00	Roy F Grindle,	15 30
Ira T Grindle,	1 75	A T Stevens,	1 00
Geo S Osgood,	39 22	A B Herrick,	6 62
A S Witham,	1 75	A S Witham,	2 00
J S Treworgy,	4 85	W S Hinckley,	2 00
Levi E Maddox,	7 00	Charles Snow,	1 55
E J Hinckley,	20 75	S Whitcomb Cousins,	5 25
E T Leach,	3 50	G A Pert,	13 95
A T Gillis,	11 07	M O Palmer,	3 00
L P Cushing,	3 50	H J Cunningham,	1 17
F M Grindle,	1 00	E W Mayo,	3 09
H J Cunningham,	11 21	G A Pert,	21 00
A P Stover,	4 87	A R Saunders,	3 65
M O Palmer,	5 63	A T Gillis,	1 39
Frank Webber,	7 67	E C Long,	3 00
D L Emerton,	25 75	H C Billington,	2 63
Homer Long,	2 63	Merton Emerton,	1 17
Charles Inman,	1 00	A P Soper,	97
S A Long,	10 14	Guy H Billings,	3 08
E S Haskell,	7 00	Ernest Nevells,	1 75
G A Morse,	13 22	George S Osgood,	3 19
W I Doyle,	6 00	Preston Leach,	16 77
S B Doyle,	17 50	Levi E Maddox,	1 75
Charles C Wood,	1 00	Eugene Leach,	3 50
C P Cushing,	3 71	Hannah Cushing,	2 65
Webber M Wardwell,	17 55	E J Hinckley,	12 10

Total..... \$1,026 06

SUMMARY.

Amount expended by E W McIntyre .....		\$1,200 21
Geo A Pert.....		1,026 06
		<u>\$2,226 27</u>
CR.		
By amt raised by town.....	\$2,000 00	
Overdrawn .....	226 27	
	<u>226 27</u>	<u>\$2,226 27</u>

SNOW BREAKING,

W S HINCKLEY, *Commissioner.*

DR.

To Alden Leach,	\$ 1 25	To Lewis A Saunders,	\$ 98
Arthur Owen,	11 06	W S Horton,	3 50
P S Snow,	2 53	M O Palmer,	3 50
C F Wescott,	12 51	W S Hinckley,	11 50
F Marion Dunbar,	2 63	Geo E Stover,	87
C Carrol Dunbar,	4 09	C J Grindle,	4 64
E W McIntyre,	2 93	P J Grindle,	1 36
A P Soper,	4 37	A W Hinckley,	3 69
J S Treworgy,	2 14	L P Cushing,	2 52
A T Gillis,	5 36	Irvin Leach,	92
James E Gray,	1 08	E T Leach,	5 43
A E Wescott,	1 75	D D Emerson,	4 00
G W Hughes,	88	Alonzo M Gray,	10 79
G A Pert,	5 83	William Mason,	78
L C Webber,	77	F S Hinckley,	2 24
Nathan Grindle,	1 56	Frank E Snow,	1 56
E S Haskell,	4 18	J R Grindle,	7 88
Alphonso Emerton,	75	R W Hinckley,	5 00
			<u>\$136 93</u>
Total.....			

GEORGE A PERT, *Commissioner.*

DR.

To T K Saunders,	\$ 3 27	To Carrol Dunbar,	\$ 2 34
“	1 75	H J Cunningham,	9 72
Geo A Pert,	9 00	A P Soper,	7 41
C T Cushing,	3 50	Guy H Billings,	8 55
L F Gillis,	7 38	C E Billings,	6 03
Eben F Webber,	8 19	S B Billings,	3 79
F M Dunbar,	4 27	C A Conary,	2 93
Daniel L Emerton,	7 58	Arthur Blaisdell,	7 38
Lionel Howard,	2 33	A P Soper,	4 17

Benj Saunders,	\$ 2 22	M H Henderson,	\$ 3 10
Chas Dahlquist,	1 56	L C Johnson,	1 56
A S Witham,	2 15	Wesley Robertson,	77
S Whitcomb Cousins,	11 47	A T Gillis,	1 07
A K Saunders,	1 75	H H Emerton,	1 36
W E Wescott,	3 23	F S Hinckley,	1 94
H W Cunningham,	6 80	Isaac R Lincoln,	74
Eugene Conary,	5 63	Webber M Wardwell,	2 51
Edwin Ashworth,	3 88	R P Greene,	1 94
A B Herrick,	1 75	H S Leach,	1 50
John R Orindle,	1 94	W V Leach,	2 00
William Mason,	1 16	George Nevells,	6 00
Nathan Grindle,	4 20	Preston Leach,	7 00
Harrie Gillis,	2 92	John Love,	67
Merrill Turner,	11 26	Eugene Leach,	6 02
Geo A Morse,	3 50	Roy F Grindle,	4 71
H T Sargent,	1 75	Frank E Maddox,	50
Total.....			<u>\$210 20</u>

E W McINTYRE, *Commissioner.*

DR.

To Paris A Snow,	\$ 9 73	To W S Hinckley,	\$ 3 70
A W Hinckley,	5 25	C E Dodge,	1 56
L P Cushing,	3 50	E W McIntyre,	20 69
A E Wescott,	98	Arthur Owen,	6 23
P A Snow,	3 31	Burnham Gray,	97
E T Leach,	5 20	George A Astbury,	1 56
Robert Astbury,	97	Alonzo M Gray,	97
Wm Astbury,	1 56	Frank E Snow,	4 29
M H Henderson,	1 75	J R Grindle,	2 92
D D Emerson,	5 25	A A Grindle,	97
R M Gray,	97	Corrie D Grindle,	97
Alphonzo Emerton,	78	Dexter Meservey,	97
Total.....			<u>\$85 05</u>

SUMMARY.

To amt expended by W S Hinckley .....	\$136 93
G A Pert.....	210 20
E W McIntyre .....	85 05
Unexpended .....	67 82
	<u>\$500 09</u>

CR.

By amt raised by town.....	<u>500 00</u>
----------------------------	---------------



## STATE ROADS.

E W McINTYRE, *Agent.*

To Manuel Mello,	\$ 1 50	To F H Butler,	\$14 00
Albert Hendrickson,	34 12	G A Pert,	70 78
Arch W Hinckley,	70 78	D L Emerton,	34 25
O T Hinckley,	10 50	P G Clough,	36 48
Percy Candage,	8 36	Frank W Stover,	35 49
W S Horton,	68 25	E W McIntyre,	45 15
A L Parker,	33 25	F R Spear,	16 20
E J Hinckley,	34 04	D E Allen,	25 95
Morrison, Joy & Co,	23 51	B E Sylvester,	4 09
F H Allen,	25 45	F P Greene, cash,	11 25
E W McIntyre,	1 46	paid for telephones, etc,	
G M Allen & Son,	5 25	R D Chatto,	2 86
G Welland Clay,	9 30		
Total.....			\$612 37

CR.

By amt due from State.....	\$300 00	
raised by town.....	300 00	
Overdrawn.....	12 37	
		\$612 37

## SIDEWALKS.

G A PERT, *Commissioner.*

DR.

To E W Mayo,	\$66 50	To F L Stover,	\$39 29
W G Greene,	3 18	Ingleson McIntyre,	5 33
Geo W Butler,	35 00	S A Long,	4 17
S D Conary,	4 08	E C Long,	1 44
Total .....			\$158 99

E W McINTYRE, *Commissioner.*

DR.

To D H Curtis,	\$12 00	To G M Pillsbury,	\$55 42
E W Mayo,	70 66	A W Hinckley,	1 75
A Staples,	2 50	Merrill & Hinckley,	10 80
Ira T Grindle,	19 00	W B Snow,	88
James M Gray,	33 72	P T Hinckley,	1 75
Carl Hinckley,	1 75	W S Horton,	1 75
		A L Parker,	91
Total.....			\$212 89

SUMMARY.

DR.		
To amt expended by E W McIntyre.....		\$212 89
Geo A Pert.....		158 99
		<u>          </u>
		\$371 88
CR.		
By amt raised by town .....		\$300 00
Overdrawn .....		71 88
		<u>          </u>
		<u><u>\$371 88</u></u>

MILL ISLAND ROAD.

E W McINTYRE, *Commissioner.*

DR.			
To Manuel Mello,	\$ 1 50	To W S Horton,	\$50 94
Fred R Spear,	13 80	G A Pert,	52 69
E W McIntyre,	34 00	F W Stover,	26 55
P G Clough,	26 50	A W Hinckley,	47 64
E J Hinckley,	26 50	Daniel L Emerton,	26 85
A L Parker,	24 80	Pierce Candage,	25 47
Morrison, Joy & Co,	14 75	M H Henderson,	21 59
Bert Hendrickson,	20 70	F F Moulton,	52 75
Henry Hendrickson,	2 29	Unexpended,	30 58
			<u>          </u>
			\$500 00
CR.			
By amount raised by town.....			<u><u>\$500 00</u></u>

LIBRARY.

DR.		
To paid ladies' social library.....		\$25 00
East Bluehill .....		10 00
North Bluehill.....		10 00
		<u>          </u>
		\$45 00
CR.		
By amt raised by town.....		<u><u>\$45 00</u></u>

MEMORIAL DAY.

DR.		
To paid J H Morse.....		\$25 00
CR.		
By amt raised by town .....		<u><u>\$25 00</u></u>

STREET LIGHTS.

To A S Grindle, freight.....		\$ 4 10
R B Dunning Co, lamps.....		47 45
F L Stover, labor and materials.....		6 75
O M Stover, care of lamps.....		8 00
Roy Moody, ".....		11 50
Roy Moody, supplies.....		1 60
Enoch S Grindle, freight and expenses.....		3 60
John W Evans, oil.....		5 85
N F Twining, ".....		8 75
I E Stanley, supplies.....		45
unexpended.....		1 95
		<u>\$100 00</u>

CR.

By amt raised by town.....	\$100 00
----------------------------	----------

TO BUILD ROAD AROUND SAND HILL.

DR.

To W B Hinckley, \$ 7 00	To E J Hinckley, \$ 8 65
Daniel L Emerton, 7 00	Preston Leach, 10 50
A K Saunders, 10 50	Ira T Grindle, 7 00
Geo A Pert, 13 25	Geo S Osgood, 7 00
A S Witham, 1 75	L Paris Cushing, 14 00
C S Snowman, 3 00	
Total.....	<u>\$89 65</u>

CR.

By amt available from 1906 .....	\$80 93
Overdrawn .....	8 72
	<u>\$89 65</u>

FREE HIGH SCHOOL.

DR.

To paid E E Chase, treasurer B-G S academy.....	\$500 00
---	----------

CR.

By amt raised by town.....	\$250 00
received from State .....	250 00
	<u>\$500 00</u>

TO REPAIR OLD CEMETERY.

DR.

To A P Robertson, \$3 50	To W S Horton, \$5 60
Eugene Leach, 5 00	E J Hinckley, 4 50
Total.....	<u>\$18 60</u>



CR.

By amt available from 1906 .....	\$15 96	
Overdrawn.....	2 64	
	<hr/>	\$18 60

TOWN DEBT TO BUILD TOWN HALL.

DR.

To paid note due Oct. 1, 1907.....	\$400 00	
Interest .....	14 00	
Unexpended.....	1 00	
	<hr/>	\$415 00

CR.

By amt raised by town.....	<hr/>	\$415 00
----------------------------	-------	----------

This is the last note outstanding for money hired of H. B. Slaven to build town hall. Total amount paid: Principal, \$ 5,700; interest, \$1,250. Rate of interest 3 1-2 per cent. Total, \$6,950.

ABATEMENTS.

ALLOWED BY ASSESSORS TO WILLIAM G GREENE DURING 1907.

<i>Name.</i>	<i>Year.</i>	<i>Reason.</i>	<i>Amt.</i>
William Farnsworth,	1907	paid in Sedgwick	\$ 3 00
John Charnley,	1907	paid in Sedgwick	3 00
Thomas Grieve,	1907	should be taxed to Mineral Spring	1 80
W L Perkins,	1907	overvalued	1 99
Chase Granite Co	1907	vote of town	97 65
			<hr/>
			\$107 44

ABATED TO E L OSGOOD.

Delbert L Emerson,	1903-4	poor	\$ 6 00
Herbert L Herrick,	1905	gone	3 00
Lewis P Carter,	1906	poor	3 51
George E Haney,	1906	dead	3 00
Max Lutts,	1906	gone	3 00
Erastus P Clough est,	1906	poor	2 63
Foss Greene,	1906	paid in another town	3 00
Clarence Chatto,	1906	paid in another town	3 00
Chase Granite Co,	1906	vote of town	94 94
			<hr/>
			\$122 08

## TABLE

SHOWING THE AMOUNT AVAILABLE FOR THE SEVERAL ACCOUNTS AND  
THE AMOUNTS EXPENDED DURING THE YEAR.

	<i>Amt</i> <i>Available.</i>	<i>Amt</i> <i>Expended.</i>
Schools .....	\$3,661 25	\$4,060 05
Poor.....	854 00	790 38
Free text-books.....	409 37	423 95
Highways and bridges.....	2,000 00	2,226 27
Snow breaking.....	500 00	432 18
Repairs on schoolhouses.....	250 00	158 11
Town and incidental expenses.....	1,498 76	1,606 95
State road.....	600 00	612 37
Sidewalks.....	300 00	371 88
Mill Island road.....	500 00	469 42
Libraries.....	45 00	45 00
Memorial day .....	25 00	25 00
Street lights .....	100 00	98 05
Road around Sand hill.....	80 93	89 65
Free high school.....	500 00	500 00
Old cemetery.....	15 96	18 60
To pay note and interest.....	415 00	414 00
State and County taxes.....	2605 60	2605 60
Overlay and Supplemental tax.....	246 95	
Discounts and Abatements.....		348 75
	<u>\$14,607 82</u>	<u>\$15,296 21</u>
Amount expended over amount available.....		<u><u>\$688 39</u></u>

## FINANCIAL STANDING OF THE TOWN.

## ASSETS.

Amt of uncollected tax in hands of W G Greene.....	\$ 292 29
E L Osgood .....	615 05
cash in hands of treasurer.....	1,834 06
Due from State for sheep killed.....	4 50
on dog tax (estimated).....	55 00
State road .....	300 00
account Jasper Stover .....	42 65
Value of tax deeds held by town .....	225 00
Due from county of Hancock, hall rent.....	10 00
	<u>\$3,378 55</u>

## LIABILITIES.

Outstanding orders.....	\$1,111 46
Due the high school.....	250 00
Outstanding road commissioners' orders.....	25 00
Amt of unpaid bills (estimated).....	75 00
	<u>1,461 46</u>
Amt of assets over liabilities .....	<u>\$1,917 09</u>

Respectfully submitted.

FRANK P. GREENE,  
A. T. STEVENS,  
E. J. HINCKLEY,

*Selectmen of Bluehill.*

Bluehill, February 13, 1908.

## REPORT OF AUDITOR.

BLUEHILL, February 11, 1908.

I have this day carefully examined the books of the town of Bluehill for the past municipal year. All orders drawn by the selectmen during the municipal year have been examined and checked up with the various entries on the books as detailed by the foregoing report of the municipal officers.

I find the books very well and systematically kept, and a proper voucher on file for each disbursement.

EDWARD E. CHASE,  
*Auditor.*



R E P O R T  
OF THE  
S U P E R I N T E N D E N T O F S C H O O L S.

---

*To the Citizens of Bluehill:*

I have the honor to submit to you a report of your schools for the year 1907-8.

To those who are not familiar with the office of superintendent, the duties, no doubt, seem very simple. A large proportion of the people think the work consists wholly of visiting the schools. I will, in my own behalf, mention a few of the duties of a superintendent of schools. The census of pupils between the ages of five and twenty-one years must be taken, and returns made to the State superintendent; the examination of teachers must be held, and papers corrected; all letters of application from teachers must be answered, and teachers elected by the committee must be notified of their appointment; suitable text-books must be purchased and delivered to the various schools; reports of the academy, also of the common schools, must be made to the State superintendent; the schools must be visited, and the examination of pupils must be conducted.

These and many minor duties I have endeavored with the unfailing support of the committee faithfully to perform, and, though I have undoubtedly made many mistakes, I will ask you in your criticism to remember that "to err is human; to forgive, divine".

A great bar to progress in our schools at the present is frequent changing of teachers. Low salaries have excluded many persons who should be in charge of schools. Many of our best teachers have left town simply because they receive more for their work elsewhere. In the past

year many teachers have resigned positions to attend normal school. We are glad to have them anxious to continue their education, but regret very much that we cannot pay wages enough to retain their services after they have been trained for teaching. The best teacher can do little more than get a school in good running order during the first term, and when there is a new teacher every term for six or seven terms, the result is far from satisfactory.

#### EQUIPMENT.

We do not expect a carpenter to do good work without good tools, and so we have no right to expect a teacher to do good work in our schools, which we may call educational workshops, if they lack the necessary tools.

Since cleanliness in the scale of virtues is given a place even in advance of wisdom, it is not improper that the way to cleanliness be provided for those pupils whose homes have forgotten its importance, or who may have fallen from grace between home and school. A wash-basin, soap and towels go far toward adding to the mental as well as to the physical brightness of the school, and would serve as a means of keeping the text-books clean. Each school should be provided with a good metallic tank for drinking water, instead of the ordinary water-pail, which is nothing more than a receptacle for disease germs.

All the schools are greatly in need of maps, and several are not provided with a large dictionary. In order for pupils to do their work well, these things are absolutely necessary. It is possible for any school to have them.

It is true, of course, that many supplies might properly be purchased by the town, and it certainly is true that they may just as properly be obtained through the efforts of the school, and what is provided in the latter

way will be most highly appreciated. It has been demonstrated that a dictionary bought by the pupils outlasts three bought by the town, and the difference is not in the quality of the binding or of the paper; it is in the quality of the interest in the book.

Not all the things we want for our schools will come at once. But by getting a few things each year, and having them properly cared for, we will in a comparatively short time have every school-room well equipped for the work to be done.

#### TEXT-BOOKS.

When I entered upon my duties as superintendent there was not a common school in the town which was well supplied with text-books. I know that every teacher who taught in Bluehill during the spring term will endorse the above statement. It would have required just double the appropriation for this year to have bought the books necessary, and so some of the teachers have had more or less difficulty to do good work with the old books.

Both of the schools in the village and both of the East Bluehill schools have been supplied with all new books, with the exception of grammars. These books have been well cared for, and although many of the old books taken from the East Bluehill schools showed that they had been maliciously destroyed, the books furnished for this year are in excellent condition, and I wish to take this opportunity to say that the pupils in the East Bluehill grammar school have taken better care of their text-books for the past year than they have in any other school under my supervision.

I have devoted a great deal of time to inspection of books, and those that I have found damaged have been paid for by the pupils using them. Many new books have been furnished for the academy. I wish to impress



it upon the minds of the voters that the appropriation for text-books not only has to supply eighteen common schools and the academy with text-books, but also all the schools in town with crayon, erasers, writing-books, practice paper, and examination paper.

The appropriation for 1907 was \$400, and more than one-third of that amount has been used for the academy. If the town will raise \$400 for text-books for 1908, all the small schools can be furnished with new books, as the village schools and the East Bluehill schools will require very few new books for the next year. Some of the bills are smaller because of credit received for old books collected from the various schools and returned to the companies we purchased new books of last spring. Without this credit, the text-book account would have been overdrawn about \$150.

#### REPAIRS ON SCHOOLHOUSES.

No extensive repairs have been made the past year because the appropriation was too small to do the work that should be done in the school-rooms where repairs are most needed. The walls and ceilings of the school-rooms in Bluehill village, East Bluehill and district No. 15 ought to be sheathed the coming year. Many of the schoolhouses are in need of two coats of paint, and it would be economy to attend to this matter in the near future.

One of the laws enacted by the legislature of 1907 was the one requiring superintendents of schools to report to the municipal officers of cities, towns and plantations all schools within their jurisdiction without flags, and it is the duty of said municipal officers to furnish flags to all such schools, to be paid for by said municipalities. Many of the schools are provided with flags at present, but most of them are in poor condition. A special ap-

propriation for flags will not be necessary, provided the voters are liberal in their appropriations for repairs.

#### COMMON SCHOOLS.

The common schools have been in session for twenty-seven weeks, one week less than last year. The reason for this is the increase in salaries of teachers. It is becoming harder each year to find good teachers for the wages we can offer. A teacher whom we want in our schools can easily command from \$9 to \$12 per week elsewhere. The statistics in the table of teachers' wages, etc., will show the number of schools, the whole number of scholars in town, attendance, average attendance, teachers' wages and experience.

The town has maintained eighteen common schools throughout the year. This is one school less than last year. The South street school, or the school in district No. 14, was discontinued at the close of last year, and the four scholars who were in the school at the time of its discontinuance have attended Beech Hill school for the past year. Each of these pupils received ten cents per day for transportation for every day he attended school. The total amount paid them for the year is \$49 65. The cost of running the school in district No. 14 would have been \$180. So by making this arrangement with the parents in that precinct, it has saved the town \$130.35.

Two schools, No. 2 and No. 21, have failed to maintain an average of eight pupils for the year. It will be necessary by law to suspend these schools for the coming year unless special action is taken by the town to continue them. I would recommend closing the school at Bluehill Falls, and transporting the scholars to South Bluehill. The town cannot curtail expenses any by closing the school in No. 21, as the cost of transportation to the

nearest school would be as much if not more than the expense of running the school in that district.

The whole number of scholars in town April 1, 1907, between the ages of five and twenty-one, was 510.

BLUEHILL-GEORGE STEVENS ACADEMY AND FREE HIGH SCHOOL.

Spring term—Principal, William H. Patten; salary \$950; first assistant, Miss Edna Cornforth, salary \$450; second assistant, Miss Ethel Foster, salary \$396. Attendance, 83; average attendance, 78; length of term, 11 weeks.

Fall term—Principal, William H. Patten, salary \$1,000; first assistant, Miss Alma Morrissette, salary \$450; second assistant, Miss Georgia Connor, salary \$396. Attendance, .87; average attendance, 81; length of term, 14 weeks.

The winter term is now in session. The length of the term will be eleven weeks.

Mr. Patten resigned at the close of the fall term, and Mr. Bryant W. Griffin was elected principal at a salary of \$800 per year. The assistants are the same as for the fall term.

That the pupils from the grammar school enter the academy before they are well prepared is the opinion of every principal who has had charge of the school. The reason for this is plain to be seen. Every pupil before trying the entrance examinations should have done at least nine grades of work in the common schools. Our boys and girls are forced to try those examinations after doing eight grades of work, and consequently there are many failures. If we are to give pupils good preparation for the academy, we must have an intermediate school. For many years the primary and grammar schools have been attempting to do the work of three



schools. In the primary room there are five grades, and no teacher can do the work that is required for this school.

To make room for the scholars who enter each year, the fifth grade pupils must be advanced to the grammar schools. Many pupils are not prepared to take this step, and so they have to be dragged along through this school, and at the end of three years pushed out to the academy. The only remedy for this condition of affairs is to have an intermediate school, and I hope that at the annual meeting in 1909 some definite action in this matter will be taken. I thought of having an article inserted in the warrant for this year, asking the town to make a special appropriation for this purpose, but I realize that it is costing Bluehill a large sum of money to maintain so many schools. I don't believe that there is another town in the State which has to carry on as many schools to accommodate the same number of pupils.

The average attendance in several of the schools for 1907 has been less than ten, but at the same time more than eight. Now I think that in 1908 the average will fall below eight in several schools, and then some of these schools can be closed and the few pupils remaining transported to the village provided an intermediate school is organized. At present we cannot accommodate any more scholars in the village schools than properly belong to districts 8 and 9.

I would respectfully recommend the following appropriations: For common schools, \$2,200; for text books and supplies, \$400; for repairs, \$500.

In closing, I wish to express my gratitude to the people of the town, and especially to the committee and other town officers for many favors and courteous treatment. I also wish to mention my appreciation of the earnest efforts and co-operation of the teachers and pupils.

Respectfully submitted.

FRANK E. MCGOULDRIK,

*Superintendent of Schools.*

Bluehill, Feb. 12, 1908.

## TEACHERS' WAGES, ETC.

## SPRING TERM.

DIST.	TEACHERS.	SCHOOL AGE.	WAGES.	WEEKS.	ATT.	AV. ATT.	NOT ABSENT.	TERMS TAUGHT.
1	Maud W. Bacon.....	30	\$ 8.50	10	18	17	8	8
2	A. Raymond Carter.....	13	6.50	10	7	6	3	0
4	Julia E. Skelton.....	51	8.50	10	26	24	4	45
5	Orendie L. Mason.....	19	6.50	10	12	9	5	3
6	Carrie B. Sargent.....	25	6.50	10	12	11	5	5
7	Sadie L. Snow.....	31	8.50	10	17	14	7	23
8 p	Julia B. Saunders.....	125	8.00	10	41	36	12	35
9 g	Grace S. Stover.....		10.00	10	27	26	14	29
10	Allie F. Osgood.....	20	6.50	10	9	8	5	3
11	May B. Clay.....	12	6.00	10	9	9	6	2
12	Cassie Donohue.....	30	7.50	10	19	16	2	2
13	Gladys M. Grindle.....	12	6.00	10	8	7	5	5
15	Ida E. Morse.....	31	6.50	10	20	17	7	3
16 p	Lilla McIntyre.....	69	7.75	10	23	21	16	1
16 g	Guy V. Sinclair.....		12.50	10	24	22	8	14
17	Maud York.....	16	6.00	10	15	8	5	2
20	Alice R. Hinckley.....	15	6.50	10	11	9	1	2
21	Leone Dunham.....	11	6.50	10	6	5	4	0

## FALL TERM.

	TEACHERS	WAGES.	WEEKS.	ATT.	AV. ATT.	NOT ABSENT.	TERMS TAUGHT.
1	Orendie L. Mason.....	\$ 8.50	10	15	13	3	4
2	A. Raymond Carter.....	6.50	10	6	5	1	1
4	Elizabeth D. Grindle.....	8.50	10	24	21	3	33
5	Hittie B. McIntyre.....	6.50	10	12	9	0	5
6	Alice R. Hinckley.....	6.50	10	9	8	1	3
7	Sadie L. Snow.....	8.50	10	12	11	6	24
8 p	Julia B. Saunders.....	8.50	10	30	29	4	36
9 g	Claude Sidelinger.....	11.00	10	32	30	11	11
10	Beulah R. Eaton.....	6.00	10	10	9	5	0
11	Edith Skelton.....	6.00	10	10	9	5	0
12	Everett T. Hale.....	7.50	10	21	18	1	0
13	Ada A. Herrick.....	6.00	10	10	9	4	1
15	Sadie M. Billings.....	6.00	10	14	12	4	0
16 p	Lilla McIntyre.....	8.50	10	22	19	6	2
16 g	Guy V. Sinclair.....	14.00	10	25	22	9	16
17	Maude York.....	6.50	10	9	8	4	3
20	Lois B. Butler.....	6.50	10	10	9	2	2
21	Mattie L. Grindle.....	6.00	10	6	5	3	0

## WINTER TERM.

1	Maude W. Bacon.....	\$ 8.50	7	14	12	5	9
2	A. Raymond Carter.....	6.50	7	6	5	1	2
4	Elizabeth D. Grindle.....	8.50	7	23	22	11	34
5	Alice H. Mayo.....	6.50	7	11	10	5	2
6	Alice R. Hinckley.....	6.50	7	12	11	2	4
7	Sadie L. Snow.....	8.50	7	12	11	8	25
8 p	Julia B. Saunders.....	8.50	7	27	23	10	37
9 g	Howard Rollins.....	14.00	7	33	31	17	9
10	Mary B. Hinckley.....	7.00	7	10	9	2	26
11	Edith Skelton.....	6.00	7	9	17	2	1
12	Everett T Hale.....	7.50	7	12	11	3	1
13	Ada A. Herrick.....	6.00	7	9	8	1	2
15	Sadie M. Billings.....	6.00	7	12	10	6	1
16 p	Lilla McIntyre.....	8.50	7	19	18	9	3
16 g	Guy V. Sinclair.....	14.00	7	22	21	13	17
17	Beulah R. Eaton.....	6.00	7	9	8	1	1
20	Fred H. Butler.....	7.00	7	9	7	0	43
21	Mattie E. Grindle.....	6.00	7	7	6	2	1

---

WARRANT.

---

STATE OF MAINE.

HANCOCK ss.

To *Alfred C. Osgood*, a constable of the Town of *Bluehill* in said county, *Greeting:*

In the name of the State of Maine you are hereby required to notify and warn the inhabitants of said town, qualified by law to vote in town affairs, to meet at the town hall in said town, on Monday, the second day of March, A. D. 1908, at nine o'clock in the forenoon, to act on the following articles, to wit:

- ARTICLE 1. To choose a moderator to preside at said meeting.
2. To choose a town clerk for the ensuing year.
  3. To hear and act on the reports of the town officers for the past year.
  4. To choose selectmen, assessors and overseers of the poor, treasurer, auditor, agent, and one member of the school committee.
  5. To choose a collector, fix his pay, and see if the town will vote any discount for prompt payment of taxes.



6. To choose one or more road commissioners, if the town votes to do so.
7. To choose all other necessary town officers.
8. To see what sums of money the town will raise for the following purposes :
  - For support of schools.
  - support of poor.
  - free high school.
  - free text-books.
  - town and incidental expenses.
  - repairs on schoolhouses.
  - snow breaking.
  - Memorial Day.
9. To see what sum the town will vote to repair roads and bridges, fix the rate of pay for men and teams, and the hours of labor for same.
10. To see if the town will vote yes or no upon the adoption of the provisions of chap. 12, of the public laws of Maine for the year 1907, relating to the appropriation of money necessary to entitle the town to State aid for highways for the year 1908.
11. To see if the the town will raise, appropriate and set apart for the permanant improvement of highways within the town such sum of money as is contemplated and directed by section 5 of chap. 112 of the public laws of Maine for the year 1907, being the sum of ninety-nine dollars.
12. To see if the town will vote a sum of money to repair sidewalks.
13. To see if the town will take any action in regard to the ledges in the highway at the Falls, and what money they will raise for the same.
14. To hear the report of the selectmen in regard to the bridge and hill at Peters brook, and what money if any they will raise for same.
15. To see if the town will vote money for street lamps in the village.
16. To see if the town will vote money for libraries.
17. To see if the town will vote money to build an iron fence at the old cemetery.
18. To see if the town will vote to close certain roads in the town to automobiles as authorized by the last legislature.
19. To see if the town will take any action in regard to having a union Superintendent of Schools.
20. To see if the town will take any action to prohibit sliding or ball playing on the village streets.

21. To see if the town will vote to continue the schools in districts Nos. 2 and 21, if there should be less scholars than the law requires.
22. To see if the town will raise money to insure the town hall.
23. To see if the town will vote to accept Chap. 148, laws of 1905, in relation to doors to voting booths at State elections.
24. To see if the town will vote to accept the list of jurors as revised by the selectmen, clerk and treasurer.
25. To see if the town will vote to have fireworks on the Fourth of July and grant license to sell the same.
26. To see if the town will vote a sum of money to clear up and improve the parade ground, or authorize the selectmen to lease it for a term of years to have it cleared up.
27. To see if the town will lease the land in front of Adelaide Piersons' house, enclosed by her fence, until the town needs it for road purposes, on her own petition.
28. To see if the town will vote a sum of money to buy flags for the schoolhouses as provided by law.
29. To see if the town will raise a sum of money to remove the ledge in the hill near J. Sewall Gray's homestead.
30. To see if the town will permit the Chase Granite Co., in behalf of Mrs. E. A. Slaven, to remove the present wooden gateway at the entrance of Seaside cemetery and to erect in its place a gateway of granite and iron (or other metal), according to a design to be presented at the next regular town meeting.
31. To see if the town will vote to abate for a period of ten years the taxes on the plant of any person or corporation who shall pay yearly not less than \$25,000 in wages to the inhabitants of this town.

The selectmen give notice that they will be in session at their office in town hall in said town on the morning of the election, at eight o'clock, to correct the list of voters.

Given under our hands at Bluehill this 22d day of February, A. D. 1908.

FRANK P. GREENE,

A. T. STEVENS,

E. J. HINCKLEY,

*Selectmen of Bluehill.*