

1-1-1938

1938 Virginian

State Teacher's College

Follow this and additional works at: <http://digitalcommons.longwood.edu/yearbooks>

Recommended Citation

State Teacher's College, "1938 Virginian" (1938). *Yearbooks*. 82.
<http://digitalcommons.longwood.edu/yearbooks/82>

This Article is brought to you for free and open access by the Library, Special Collections, and Archives at Digital Commons @ Longwood University. It has been accepted for inclusion in Yearbooks by an authorized administrator of Digital Commons @ Longwood University. For more information, please contact hinestm@longwood.edu.



THE 1938

VIRGINIAN

Library

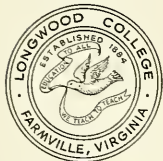

Longwood College
Farmville, Virginia



Lester E. Andrews

809 4th Ave.
Farmville, VA 23901-2111



V
I
R
G
I
N
I
A
N

NINETEEN THIRTY-EIGHT

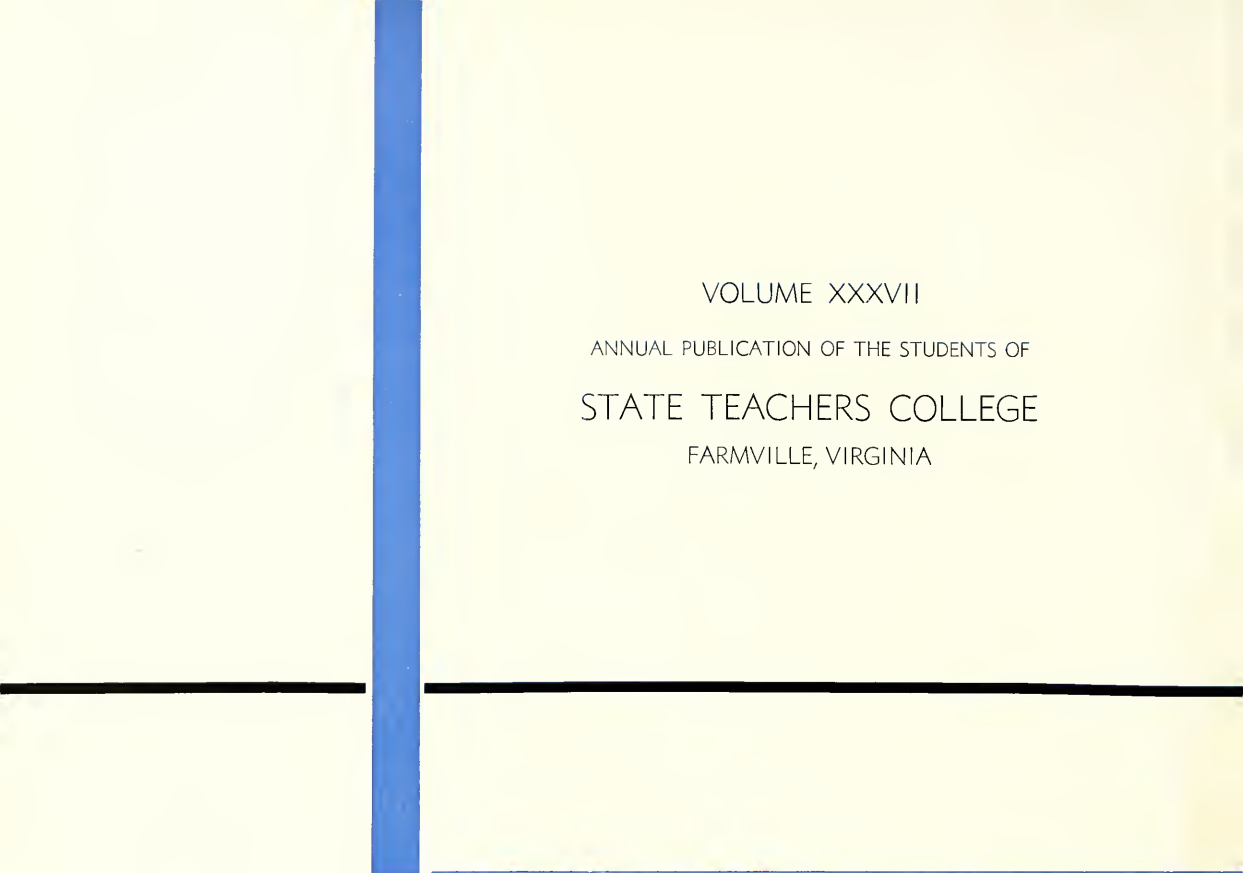

VOLUME XXXVII
ANNUAL PUBLICATION OF THE STUDENTS OF
STATE TEACHERS COLLEGE
FARMVILLE, VIRGINIA

COPYRIGHT, 1938

By

RUTH MONTGOMERY
Editor-in-Chief

MIRIAM FICKLEN
Business Manager

T. A. McCORKLE
Faculty Adviser

THE

VIRGINIAN

A stylized sunburst graphic consisting of a central blue dot with lines radiating outwards to form a semi-circle. The word "VIRGINIAN" is written in a large, outlined, sans-serif font, arching over the top of the sunburst. The sunburst is flanked by horizontal lines: a black line above and a blue line below.

1938

Library
Longwood College
Farmville, Virginia



DE

PAST EDITORS

- 1900 A. BRUCE HUSTON DAVIS
- 1901 FRANCES WHITE MERTINS
- 1902 ETHEL STUART COLE OULD
- 1903 MARY E. PECK
- 1904 MARY E. HERBERT PEAKE
- 1905 EDITH B. DUVALL REED
- 1906 CARRIE P. DUNGAN
- 1907 ELIZABETH EDWARDS HAYES
- 1908 WIRT DAVIDSON COX
- 1909 MARY PURNELL DuPUY
- 1910 Not available
- 1911 CARRIE HUNTER WILLIS
- 1912 ANNE BUCKNER CONWAY
- 1913 THELMA BLANTON ROCKWELL
- 1914 ALICE HAWSON BROWN
- 1915 BEULA SCOTT
- 1916 DIXIE McCABE
- 1917 GERTRUDE CRISER
- 1918 INGER SCHEIE VAUGHAN
- 1919 No annual published
- 1920 CAROLYN BURGESS PULMAN
- 1921 IOLA JOHNSON
- 1922 EMILY CALCOTT
- 1923 KATHLEEN MORGAN HOGG
- 1924 AGNES BAPTIST HAMBLAN
- 1925 AUDREY CHEWNING
- 1926 CORNELIA DICKINSON NUCKOLS
- 1927 EVELYN BECKHAM BROADDUS
- 1928 LOUISE McCORMICK BROWN
- 1929 VIRGINIA RAINE
- 1930 LUCIE NORMAN O'BRIEN
- 1931 ELIZABETH M. TAYLOR
- 1932 CHARLOTTE HUTCHINS ROBERTS
- 1933 MARY THOMAS ROWLS
- 1934 MARY BURGESS FRASER
- 1935 ANNA ELIZABETH VASSER
- 1936 LELIA SANFORD
- 1937 VIRGINIA BAKER

DICATION

*W*HILE snapping and mounting pictures, planning pages, and doing write-ups, we think of those who have worked in previous years. Resulting from their efforts through days of unflagging diligence is the frame upon which we build. In appreciation of past endeavor, this 1938 edition of THE VIRGINIAN is dedicated to the past editors.

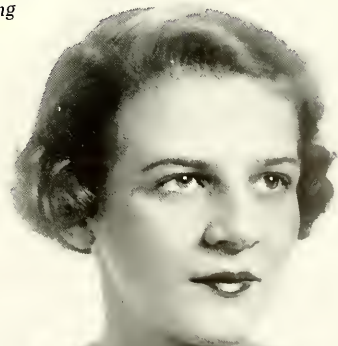



PRE

TEACHING, Study and Meditation, Rest, and Recreation—In the heart of our student life are these four elements which symbolize the varied activities of our school and embody the ideals for which Farmville stands. These elements, apart in functional meaning, yet a whole in that they provide a binding influence, give to us a basis for a broader and fuller life.

Our efforts here are an attempt to convey something of the essence of this life. It is with the sincere hope that this book will be to you a lasting symbol of the finer things that go to make up the true spirit which is ours, that the staff of 1938 presents this VIRGINIAN—your own record of another year of achievement.

SENTATION



*A*PPROACHING the Rotunda
from the Confederate Memorial . . . Looking down the
Colonnade to the equestrian statue of
Joan of Arc . . . Student Building in
early October as seen from the campus
in front of White House Hall . . .
A study in columns before a corner of
the Colonnade and White House Hall
balcony.

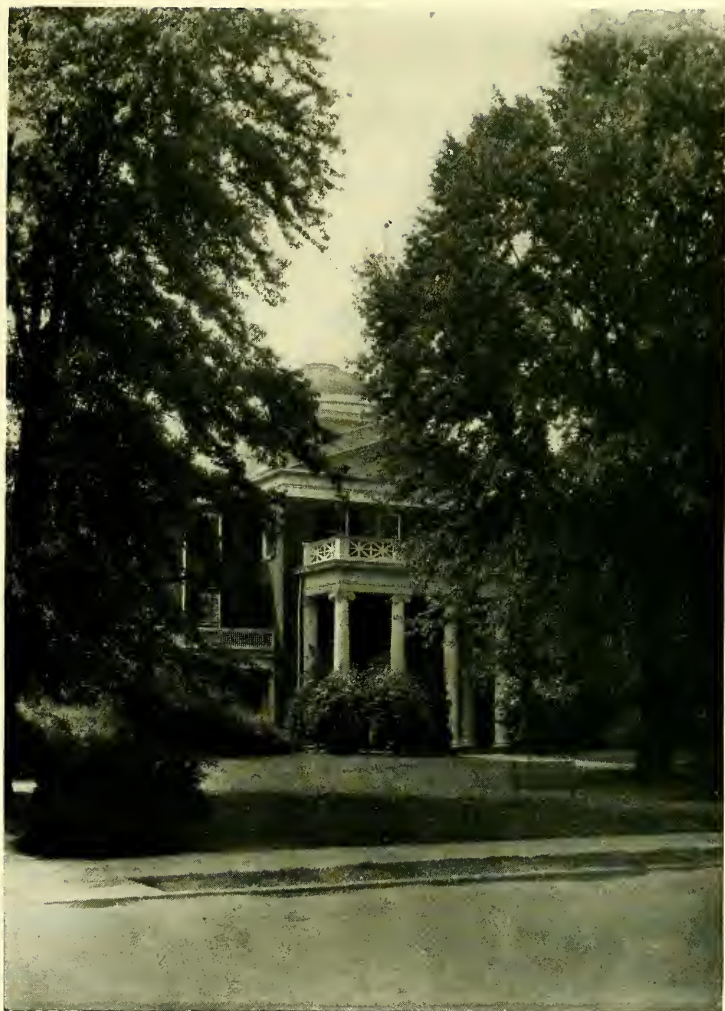







*F*OREMOST among the elements which throughout our college life broaden and enrich our lives is the influence of our faculty. Through undeviating efforts and constant patience they have given us a basic knowledge and have instilled in us an appreciation of the highest in education, that we may ourselves in future years be a living tribute to their efforts.

TEACHING



ADMINISTRATIVE OFFICERS - - FACULTY



Dr. J. L. Jarman

President of our college for thirty-six years, Dr. Jarman, the embodiment of the gallantry and hospitality of the old South, is not only our president but a force in the character of every individual with whom he comes in contact. Possessing a remarkable quality of remembering names and faces, he is a friend to all and loved sincerely by everyone. He is such an integral part of our institution that the word Farmville suggests to our hearts the red rose in his lapel, his kind eyes, and his all-inspiring motto of "keep on hoping."



Miss Mary White Cox

With the utmost tact and poise, Miss Mary presides at the head of the home department. Patient and understanding in her relations with the student body, she holds dear the standards and welfare of Alma Mater, and devotes unceasing effort to its cause. Her deep appreciation for honest effort makes pleasing her a pleasure; her sympathy for our problems and her charming manner have won our admiration and devotion.

FACULTY AND ADMINISTRATION



Martha W. Coulling, L. L., Professor of Fine and Applied Arts, beloved senior member of Farmville faculty, has retained during a half-century of service, the refreshing enthusiasm of youth.



Samuel L. Grabam, Business Manager, never too busy to help in any situation, always smiling, effectively carries out his work.



Virginia Bedford, B. S., M. A., Assistant Professor of Fine and Applied Arts, makes herself a successful art teacher by giving her unique personality to her work.



Georgie Norris, B. S., M. A., Supervisor, Fourth Grade Campus Training School, combines ability with an inherent South Carolinian charm and dignity.



Acknowledged as an outstanding authority on sociology, especially on racial problems, Florence Stubbs, B. S., M. A., Associate Professor of History and Social Sciences, is a notable person and teacher.



An acclaimed authority on modern principles of education, John P. Wynne, B. A., M. A., Ph. D., Professor of Education, Director of Teacher-Training, has won great fame through his book—*The Teacher and the Curriculum*.



With a love and understanding of history, Sarah B. Tucker, B. A., M. A., Associate Professor of History and Social Science, made a vivid impression on her many students.



Minnie V. Rice, Professor of Latin, has in her years of service here kept alive a vital spirit that has endeared her to many girls.



Briskly and thoroughly Susan W. Field, M. D., Resident Physician, has gone about her duties of graduating healthy teachers.



Carrie B. Taliaferro, B. S., M. A., Professor of Mathematics, renders invaluable service to the school in contacting alumnae with their alma mater as well as in training teachers of mathematics.

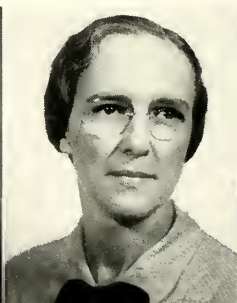

Frances Waters, B. S., M. A., Assistant Professor of Geography, exhibits a keen interest in every individual in her classes and has given a valuable service to the Social Science department.



Noted for his broad, unbiased opinions and a friendly cooperative spirit, J. E. Walmsley, A. M., Ph. D., Professor of History and Social Science, heads an outstanding department.



*Estelle Smithey, B. A., Professor of Modern Languages, imparted to her students a clearer and broader outlook on living and was never without the cheery "Bonjour, mademoiselle," so characteristic of her life.



G. W. Jeffers, B. S., M. A., Professor of Biology, makes every class keenly interesting by his quick wit, sense of humor, and understanding personality.



Georgiana E. Stephenson, B. S., M. A., Supervisor, Worsham Rural Training School, gives unsparingly of time and effort to every phase of the teacher-training work.



Grace E. Mix, B. S., M. A., Assistant Principal Campus Training School, finds the utmost enjoyment in her companionship with little children, her sympathetic understanding of child life winning the love of all.



Winnie V. Hiner, Treasurer, combines her capable management of funds with a lively interest in college activities.



Mrs. Annie F. Shelton, Dietitian, has a fondness for doing nice things to make folks happy, and for answering our wishes.



Leon E. Bell, B. A., M. A., Associate Professor of Education, a scholar of the old type, has, since his arrival in Farmville, made his chief hobby Greek philosophy.



Grace B. Moran, B. S., M. A., Associate Professor of Geography, is wide awake to all life, from international problems to the minutiae of nature.



Katherine Tupper, B. S., M. A., Professor of Home Economics, is characterized by her immaculateness and style. Her charming manner of getting things done thoroughly and well has given impetus to the rising success of Farmville's Home Ec. Department.



Mary Nichols, B. S., M. S., Assistant Professor of English, with a twinkle of humor and a dash of spontaneity, finds time to add much to the Alumnae Association as its president.



J. M. Grainger, B. A., M. A., Professor of English, has a true appreciation for literature and fine arts and is invaluable as a faculty adviser of the *Farmville Quarterly Review*.



Mary Clay Hiner, B. S., M. A., Professor of English, is known for the shining sweetness of her character and has contributed endless good to the college during her loyal service here.



Sybil Henry, B. A., M. A., Supervisor, Second Grade, Campus Training School, with her open frankness and practical manner, helps student teachers to get at the vital quirks and problems of teaching.

*Died March 1, 1938.



Mary E. Peck, B. S., M. S., Associate Professor of History and Social Sciences, using up-to-date methods, gives students a background of past history on which to base their judgment of present-day events.

M. Boyd Coyner, B. A., M. A., Professor of Education, besides teaching classroom psychology, finds time to be an excellent Junior class adviser.

Loved by little children and popular with all students, Alice E. Carter, B. S., M. A., Supervisor of Grammar Grades, Campus Training School, has gained friendships by her amiable personality.

With an extensive knowledge of sciences, Edith Stevens, M. A., Ph. D., Associate Professor of Biology, teaches her classes in such an interesting way that she gains the whole-hearted attention of her students.



With an artistic temperament and sweetness of character, Lucie Jennings, B. S., M. S., Associate Professor of English, gives time and talent to her classes and to the *Farmville Quarterly Review*.

Products of the keen mind of Francis B. Simkins, B. A., M. A., Ph. D., Associate Professor of History and Social Sciences, are "South Carolina during Reconstruction," "The Tillman Movement in South Carolina," and "The Women of the Confederacy."

Bessie H. Jeter, B. S., M. A., Associate Professor of Home Economics, gives to students an excellent practical background on which to base their studies here, their teaching of the subject, or further research in dietetics.

Willie R. McKee, R. N., Resident Nurse, always in spotless white, efficiently attends to her duties with a brisk and stimulating manner.

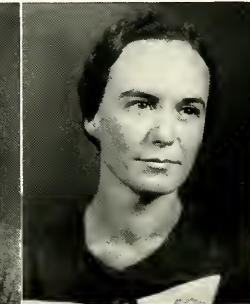
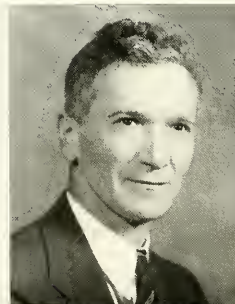

Tirelessly, Maud K. Taliaferro, Postmistress, has served this school many years and has taken a definite and personal interest in every one of us.

Otie Craddock, B. A., Assistant Professor of Fine and Applied Arts, is responsible for the expansion of Farmville's commercial department and gives thorough instruction in the art of penmanship.

Adviser of THE VIRGINIAN, manager of college activities from making schedules to making commencement lines, T. A. McCorkle, B. A., M. S., Professor of Chemistry and Physics, never seems too hurried to help anyone or to be an expert science teacher.

An authority on student teaching, Bessie Gordon Jones, B. S., M. A., Supervisor, Rice Rural Training School, has the wonderful quality of inspiring a student to do her best work.

Our newest faculty member, Elizabeth Hutt, B. S., M. A., Assistant Professor of Modern Languages, has already made for herself a place in our college.



Records of students, new and old, in her care, Virginia I. Bugg, Registrar, with a pleasing, but methodical way of going about her many duties, has become an integral part of the college.



Alfred H. Strick, Professor of Music, combining a vast knowledge of his art with an unusual ability in training others, has brought the College Choir and Choral Club to their present heights of success.



Possessing a wealth of knowledge as well as an understanding of her pupils, Stella B. Taylor, B. A., M. A., Assistant Professor of English, is a beloved and respected member of the faculty.



An unexcelled knowledge of child training and a sympathetic manner befitting her position has brought unequalled success as Supervisor of First Grade, Campus Training School, to Mary B. Haynes, B. S., M. A.



Hers is a spirit fired with vitality—giving much of time and energy as coach and adviser of the Dramatic Club, Leola Wheeler, B. A., M. A., Professor of Reading and Dramatics, has brought this organization into state-wide prominence.



A familiar frequenter of the campus, Samuel M. Holton, B. A., M. A., Associate Professor of Education, has become a friend of many students, who are constantly amused by his "rapid-fire" sense of humor.



Undeviating loyalty and service characterizes Lila London, B. S., M. A., Professor of Mathematics.



A wealth of wisdom colored by a bright tone of friendliness has brought Wilhelmina London, B. S., M. A., popularity as Associate Professor of English.

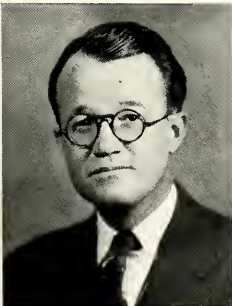

Beloved by students old and new is Raymond Holliday French, B. S., M. S., Assistant Professor of Chemistry and Physics—friend of every student, classman preeminent!



Unexcelled patience and understanding of her pupils have won respect and admiration from members of the student body for Assistant Professor of English Nancy Foster, B. A., M. A.



A warm smile for everyone characterizes the charming cordiality of Lisabeth Purdom, B. Mus., Assistant Professor of Music.



A brisk efficiency together with a sincerity of purpose and depth of understanding gives to Carolyn Cogbill, B. S., M. A., Principal of Campus Training School, those qualities indispensable to a true leader in education.



Mary Barlow, B. S., M. A., Professor of Physical and Health Education, has, by years of unselfish and loyal service, given to the college an invaluable contribution in her improvements of the Physical Education Department.

*V*ITALLY important in the completion of a well-rounded college life are those times which are devoted to study and meditation. In this way we have sought after knowledge and true wisdom and have found opportunities for self-expression and development of initiative. Through our studies has been presented the opportunity of contacts with the faculty which have resulted in preparing us adequately for future work.

STUDY-MEDITATION



CLASSES, FRESHMAN COMMISSION, DRAMATIC CLUB, ALPHA PHI SIGMA, ASSOCIATION OF CHILDHOOD EDUCATION, KAPPA DELTA PI, STUDENT STANDARDS, PI KAPPA DELTA

SENIORS



SENIOR CLASS OFFICERS

*Standing, left to right: Carter Belle Munt, Secretary; Jane Royall, Classman.
Sitting, left to right: Madeliene McGlothlin, President; Elizabeth Harris, Treasurer; Virginia Agee, Vice-President.*

CLASS HISTORY

"**C**HALLENGE, Compete and Conquer!" was chosen enthusiastically as the motto of the class of 1938 at one of the first class meetings in the fall of 1934. The class of 1938, which became the largest senior class in the history of the school, elected in its freshman year Miss Jane Royall classman, Ann Peple president and proceeded vehemently with activities, always conscious of the sympathy of its sister class under the leadership of Tac Waters.

In the fall the circus was always the first really important event. As a freshman, Isabel Plummer ran for queen of the

event, but on the gala day Evelyn Knaub, then a senior, was revealed as the wearer of that cherished crown. As clowns, the members of the class of '38 failed to impress the judges in 1934, but for the next three years they won first prize. As sophomores, the songbirds of the class blacked up and sang darkey songs before a typical background. As juniors, the same songbirds, in white evening dresses and under the direction of Virginia Agee, formed a background of music for models of clothing and behavior typical of various historical periods. Gay Steiffen and Betty Butterworth characteristically got rhythm-mad in both the junior

and senior stunts. As seniors, the class presented a series of dance events—leading up to the grand climax—the Big Apple!

Lib Harris was "joint queen" of the circus with Johnnie Lybrook in her junior year, and Gay Steiffen, as a witch on Halloween night, was queen of the 1937 circus—in spite of her being director of the seniors' prize-winning stunt.

Jane Royall was presented as classman to the student body first by Ann Peple as the "Royal queen of the freshman hearts," second by Madeline McGlothlin, who remained president of the class from her sophomore year on, as the one about whom the hall clock constantly ticks in praise, third as captain of the class dressed as hockey players, and finally as the loyal friend of a dignified senior class, garbed in cap and gown.

Fall Cotillions, Hampden-Sydney dances, Thanksgiving holidays, exams, and Christmas holidays made the fall quarters fly by rapidly each year. May Day elections in December early found Jennie Belle Gilliam, Madeline McGlothlin, Isabel Plummer, Susan Lane, Ruth Montgomery, Virginia Doughty, Frances Maxey, Lib Harris, Carter Belle Munt, Mary Harvey, Eugenia Jolly, Gay Steiffen, Kathleen McCann, and Nan Seward among the fairer members of the class. Isabel Plummer was May Queen of 1938 with Jennie Belle Gilliam as her maid of honor.

Each year some of the same fair ladies composed the court at Mardi Gras. For two years Susan Lane reigned as the queen of that Pre-Lental fiesta, and for four years members of the Class wore all manner of dress and mixed with the noisy, colorful mob in the gym. Norvell Montague was in charge of that occasion as a senior.

In sports, the class sometimes excelled and sometimes fought nobly and lost. Since Thanksgiving holidays were given for the first time in years, the first year the class was in school, as freshmen, the members saw no traditional color rush. In 1935, Red and White won the color rush, and the sophomores the hockey title in one of the most exciting days in the class's history.

Betty Butterworth and Inez Chappell led the class basketball and baseball teams, respectively, to victory their freshman years. Evelyn Mann was not as successful with her courageous volley ball team. Edna Bolick captained the sophomore basketball team, and Ruth Phelps won the archery title her freshman year. Betty Butterworth won the tennis title two years but lost it in the spring of 1937 to her twin, Army, after a furiously fought tie. As seniors, the basketball team was defeated by its sister class, the freshmen.

The names of Miriam Marmein, Charles Weidman, and Doris Humphreys, dancers, stand out prominently as performers in lyceums. Richard Keane, actor, the Siberian Singers, and Kyril's Symphony Band also were enthusiastically accepted as guest artists.

Beorc Eh Thorn, English honor society, founded in 1935, brought such celebrities as John Erskine, Richard Halliburton, Nancy Byrd Turner, and Lawrence Lee to this campus.

Many members of the class were charter members of this society, and Carter Belle Munt was installed as president in May, 1937.

Founders' Day, 1935, stands out mainly as the time when the "Messiah" was presented, and then the class was first introduced to the wild excitement that the return of old girls always brought. In 1936, Farmville S. T. C. trounced Harrisonburg S. T. C. on the Friday before Founders' Day in a never-to-be-forgotten game. White dresses, lengthy banquets, unfamiliar faces, and Founders' Day were synonymous. Nora Jones was in charge of the 1938 Founders' Day program.

Maypole of Mery Mount, old Egypt reincarnated, Hansel and Gretel, and Merrie Englande were themes of May Days with group parts danced by such members of the class as Mary Joyner Cox, Susie Clark, Ruth Emma Chambers, Lib Harris; Bruce Crowell, as a senior, headed the May Day committee.

"57 Varieties" opened the class productions with a series of fashion hints and advertisement charades, and "Syncopatin' Sailin'" the following year made the class conscious of such talented members as Virginia Lane, Liz Carroll, Will Scott, Betty Butterworth, and Virginia Agee. A minstrel with end-men resplendent in gay-colored tails was the theme of the Junior production, and the Senior dance in November, 1937, was widely acclaimed as a success—financially and socially.

Jo Quinn, as a freshman, won a coveted part in "A Bird in the Hand," and Madeline McGlothlin was one of the characters noticed most in "A Kiss for Cinderella." Virginia Agee, however, soon proved herself the most talented actress in the class. Her most notable part was that of Mary in "Mary of Scotland," opposite a detestable Queen Elizabeth, played ably by Liz Carroll.

In forensic activities, Dudley Allen and Juanita Callis were stars. As head of the Chapel committee, Kathleen McCann made cutting Chapel an accomplishment. Shannon's remained the main hang-out of the class during the four years of its stay in Farmville.

In the last Chapel of the year Madeline McGlothlin officially bid Farmville State Teachers College farewell for the class. With scarcely a dry eye, members of the class held their academic caps for the juniors to walk under as they gave to the class of 1939 the "Alma Mater."

Commencement came with banquets, the daisy chain, the reception, class day, and finally the awarding of degrees by Dr. Jarman. Releasing hands as class songs were completed on the campus after the final exercises, the class that had lived through four full years as a whole separated into individuals.

MARY HARRISON
VAUGHAN





VIRGINIA L. AGEE
Dehue, West Virginia
B. S.

MARY DUDLEY ALLEN
Hebron, Virginia
A. B.



CAROLINE ELIZABETH ALSOP
Prospect, Virginia
B. S.

MARY FARLEY AMES
Arlington, Virginia
B. S.

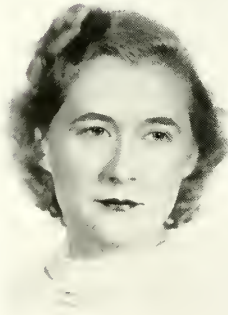

BONNALYNN WYATTE AVERY
Holderoft, Virginia
B. S.

HARRIETT LETITIA BAGWELL
Halifax, Virginia
B. S.

Following a long list of triumphs, Farmville's outstanding thespian, versatile, hard-working VIRGINIA AGEE climaxed a long and brilliant dramatic career with a masterful performance in the title role of Maxwell Anderson's historic "Mary Queen of Scots." . . . If the much debated closed study hour ultimately proves a success, orchids to strong-willed, competent DUDLEY ALLEN who has been the moving force behind its adoption. . . . 22,440 miles of shuttling back and forth between Prospect and Farmville in search of knowledge have failed to dim the resolute spirit or to change the high scholarship of capable CAROLINE ALSOP. . . . A transfer from Arlington Hall, suavely attired MARY AMES modestly becoming an integral part of her adopted class, won scores of friends with a gracious and vibrant personality. . . . Proving to be an inexhaustible source of news and campus comments BONNALYNN AVERY has made her name synonymous with good fellowship. . . . Coming to Farmville to her sophomore year—a transfer from Virginia Intermont—LETITIA BAGWELL, a day student, has won a place among many friends.

T H I R T Y - E I G H T

With the same sportsmanlike determination to win that she shows on the hockey field, KATHLEEN BAILEY tackled her school problems and always came through with spectacular gains. . . . Considerate and understanding, MARGARET BAILEY gives advice like a philosopher and is loved for her sincerity and loyalty. . . . Conquering books and winning friends with the same ease, MARTHA BAILEY has made for herself in two years a vital place in the Student Body. . . . Musically inclined MARY RIVES BLACK gave her talents to the College Orchestra adding to its success. . . . EDNA BOLICK'S calm spirit of strength and determination brought victories on the Hockey Field as well as A's in Home Ec. . . . Scholarly MARGARET BRYDON, enriching her life through study, took an active part in school life.

ALDA KATHLEEN BAILEY
Hornstown, Virginia
B. S.

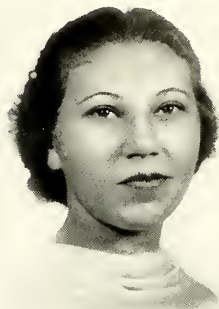

MARGARET LEE BAILEY
Clarksville, Virginia
B. S.

MARTHA FLORENCE BAILEY
Orange, Virginia
B. S.

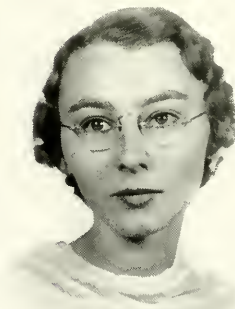
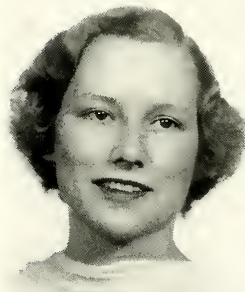

MARY RIVES BLACK
Pamplin, Virginia
B. S.

EDNA RUTH BOLICK
Crewe, Virginia
B. S.



MARGARET PAGE BRYDON
Danville, Virginia
B. S.

Tall, brown-eyed ETHEL BURGESS' knowledge of Chemistry and her ability as a chemist in the lab are unsurpassed. . . . Although contributing her abundant store of grace and beauty to many school activities, ELIZABETH BUTLER graduated in three and one-half years with honor roll grades. . . . Cherished comedienne of S. T. C., BETTY BUTTERWORTH leaves memory of four years of "sings," circuses, class productions, and her catchy humor as impersonator, songster, and dancer. . . . Reserved HELEN CALLIHAN, with true sincerity of purpose, has followed an undeviating path of earnestness in her work and loyalty to her friends. . . . Equally as assertive in her own convictions as in her famed debating, ingenious JUANITA CALLIS captures the admiration of many with her unexcelled ability and candor. . . . The strength of dependability and the will to work, essential for all successful class productions, were always found in KATHRYN CARLTON.



ETHEL CUTHBERT BURGESS
Fork Union, Virginia
B. S.

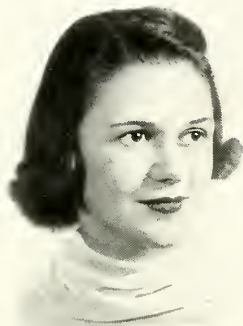

ANNE ELIZABETH BUTLER
Norfolk, Virginia
B. S.



ELIZABETH VIRGINIA BUTTERWORTH
DeWitt, Virginia
B. S.

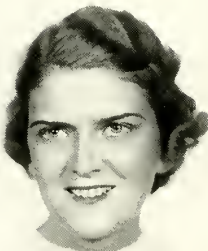

HELEN CALLIHAN
North Holston, Virginia
B. S.



JUANITA ROSALIND CALLIS
Mathews, Virginia
B. S.

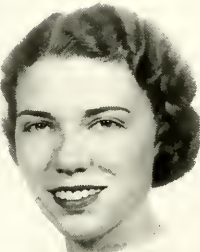

LUCY KATHRYN CARLTON
Center Cross, Virginia
B. S.

MARY ELIZABETH SHEARER CARROLL
Rocky Mount, Virginia
B. S.



KATYE CARTER
Blairs, Virginia
B. S.

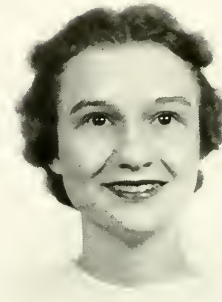

RUTH EMMA CHAMBERS
Blackstone, Virginia
B. S.

DELHA POPE CHAMBLISS
Rawlings, Virginia
B. S.

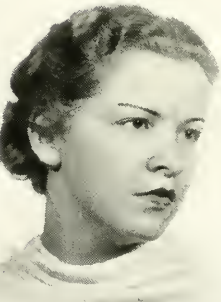

INEZ CHAPPELL
Meherrin, Virginia
B. S.

MARY WILLSON CLARK
Newport News, Virginia
B. S.

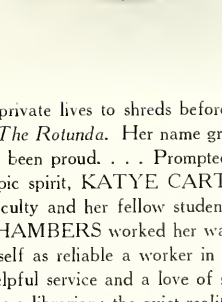
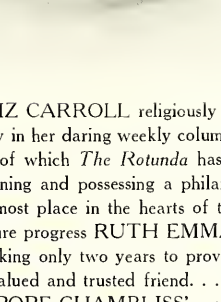

Fearing no one, LIZ CARROLL religiously tore private lives to shreds before the eyes of the Student Body in her daring weekly column in *The Rotunda*. Her name graced the only "dirt" column of which *The Rotunda* has ever been proud. . . . Prompted by a desire for further learning and possessing a philanthropic spirit, KATYE CARTER made for herself a foremost place in the hearts of the faculty and her fellow students as well. . . . With swift, sure progress RUTH EMMA CHAMBERS worked her way to the front in the class, taking only two years to prove herself as reliable a worker in class and studies as she is a valued and trusted friend. . . . Helpful service and a love of good books assure DELHA POPE CHAMBLISS' success as a librarian; the quiet reality of her good nature assures her success as a person. . . . With the staunch spirit of a genuine sportswoman, INEZ CHAPPELL has brought many honors to her class from the fields of sport. . . . MARY WILLSON CLARK'S lacquered neatness typifies her character. Original ideas and a quick knack of expressing them won her distinction in the Dramatic Club.

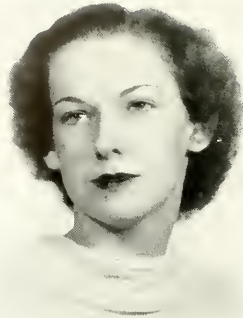

SUSIE EVANS CLARK
Farmville, Virginia
B. S.

FRANCES ETHEL COLLIE
South Boston, Virginia
A. B.

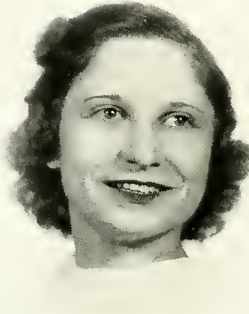

MARY JOYNER COX
Smithfield, Virginia
B. S.

MARGARET GYLES CRENSHAW
South Boston, Virginia
B. S.

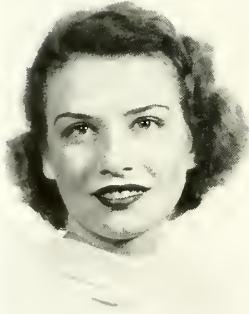

LOUISE BRUCE CROWELL
Danville, Virginia
B. S.

GEORGIE AMES CUSTIS
Craddockville, Virginia
B. S.

Few May Days or dance recitals would be complete without SUSIE CLARK, whose poise and grace added much to the success of dance programs. . . . Keenly interested in literary work, FRANCES COLLIE has proved herself invaluable as an able secretary of the English honor society and as a worker on the Magazine Staff. . . . Under MARY JOYNER COX'S term as president, the Dramatic Club moved smoothly to unusual heights of success. . . . MARGARET CRENSHAW contradicts the tradition that a red head is an index to a hot temper. With her, impulse gives way to reason and quarrels melt away. . . . Nothing but ultimate success can result from May Day with the charming executive ability of BRUCE CROWELL, its chairman. . . . When GEORGIE CUSTIS speaks, the thoughts that lie behind the flash of her black eyes, her real depth realized only by closest friends, are a charming surprise to listeners.

Like a flame from the tropics, MILDRED (DUCKY) DAVIES, with her sun tan, crisp black curls, and red mouth, spreads the warm glow of her personality wherever she goes. . . . West Hampton's loss is our gain, for JACQUELINE DAVIS has proved invaluable with her quiet and unassuming helpfulness. . . . Big, brown, wistful eyes, a petite stature, and a big accent of intelligence that scores the dean's list belong to ERNA DICKERSON. . . . "Tillie the Toiler" profile and infectious laughter proclaim ELEANOR DODSON a happy soul whose curly head continually produces mischief, belying her willing helpfulness in time of work. . . . Sweetheart of Pi KA, VIRGINIA DOUGHTY, with her blond fragility and dainty loveliness, is like a tea rose, and is known for her sweet disposition. . . . Noted on the basketball court for speed, drive, and action, SUE EASTHAM displays remarkable versatility in an equal ability to play bridge or simply to play.

MILDRED THORNTON DAVIES
Culpeper, Virginia
B. S.

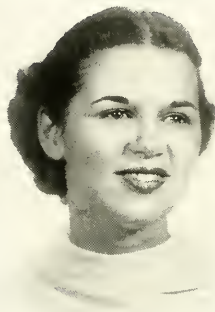

JACQUELINE C. DAVIS
Raccoon Ford, Virginia
B. S.

ERNA THORNTON DICKERSON
Spout Spring, Virginia
B. S.

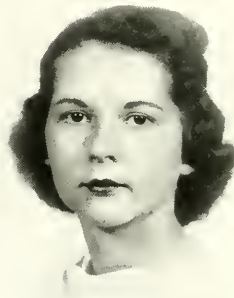
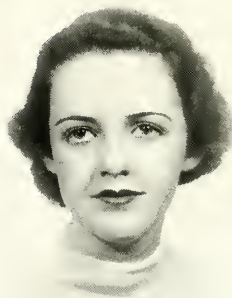

ELEANOR LAIRD DODSON
Norfolk, Virginia
B. S.

VIRGINIA WALKER DOUGHTY
Exmore, Virginia
B. S.



SUE WYATT EASTHAM
Culpeper, Virginia
B. S.

Quiet-eyed, tenuous ANNE ELLIS is the owner of a manner that corresponds with the immaculateness of her appearance. . . . After days of foolish, happy nonsense mixed with reading magazines and a comfortable amount of work RICHIE ELLIS and Blanche blend their voices to make harmony in the night. . . . Poised dignity and reserve characterize impeccably groomed KATHERINE GALUSHA, whose name spells excellence in scholastic honors. . . . Latin is no dead language to MILDRED GIBBONEY, but a vital interest on which she enjoys exerting her alert mind. . . . Star of the court, ELLEN GILLIAM, varsity's captain of basketball, backed her team with the spirit that led them to state championship. . . . JENNIE BELLE GILLIAM'S unusual personal charm and undenied executive ability have made her a part of every production requiring beauty and the executor of any jobs requiring real judgment.

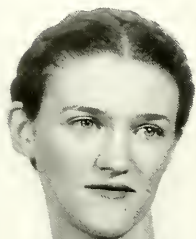

ANNE HADEN ELLIS
Beaumont, Virginia

B. S.

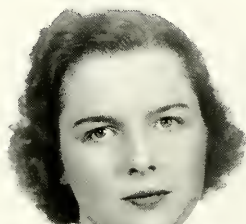

RICHIE ODELL ELLIS
Gasburg, Virginia

B. S.



KATHERINE HUNT GALUSHA
Dinwiddie, Virginia

A. B.



LENA MILDRED GIBBONEY
Farmville, Virginia

A. B.

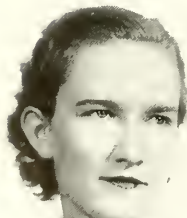

ELLEN BRIGHTWELL GILLIAM
Pamplin, Virginia

B. S.

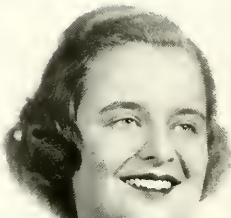

JENNIE BELLE GILLIAM
Petersburg, Virginia

B. S.

ANNE MERIWETHER GRAHAM
Goshen, Virginia
B. S.

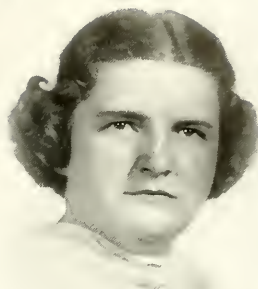

MARTHA ANN GRAINGER
Farmville, Virginia
B. S.

ROSALIE NELSON GREEAR
Farmville, Virginia
B. S.

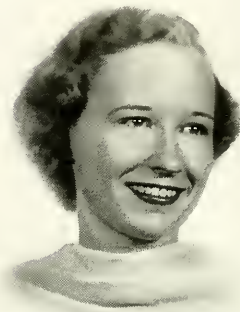
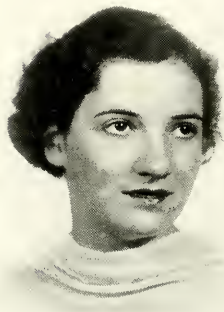

ELSIE LORRAINE GREENE
Churchland, Virginia
B. S.

NANCY ASHTON GREGORY
Stovall, North Carolina
B. S.

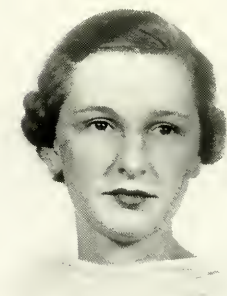

MILDRED VAN SAUR HABEL
Jetersville, Virginia
B. S.

ANNE GRAHAM, unselfish and utilitarian, delights in helping friends through difficult or troublesome situations and loves music even better than chocolate sauce. . . . A look into MARTHA GRAINGER'S calm eyes imparts to us the understanding and kindness that are hers and leaves us just a little better for having looked. . . . Presto! ROSALIE GREEAR changes impromptu from a serious, grave person to the very imp of mischief. . . . In just the right clothes and with just the right manner, ELSIE GREENE, with her cool, blond loveliness, is good for the eyes, and her work is accomplished with a replica of the same rightness. . . . Determination, sincerity, and untold patience stand out in the quiet personality of NANCY GREGORY, who says nothing that she does not mean. . . . Outstanding in MILDRED HABEL'S friendly personality is her deep appreciation and her habit of seeing beauty in everything.

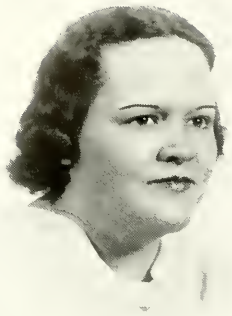

ERVIN MAY HAMILTON
Farmville, Virginia
B. S.

EDITH MARIA HAMMACK
Durham, North Carolina
B. S.

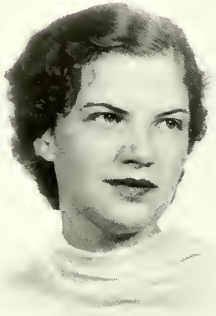

MARY ANNESS HARPER
Marion, South Carolina
B. S.

MARY ELIZABETH HARRIS
South Boston, Virginia
B. S.

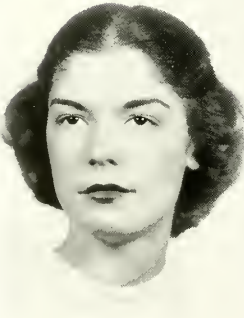

MARY BALDWIN HARVEY
Curdsville, Virginia
B. S.

EVLYN ERCELLE HASTINGS
Blackstone, Virginia
B. S.

Knowing all the answers in every class, ERVIN MAY HAMILTON steals a march on those who imagine her a bookworm. She likes fun and plenty of it. . . . Even being a math major didn't interfere with dean lists for EDITH HAMMACK, whose contagious laughter makes everything seem easy. . . . Akin to the blue of gentians is MARY ANNESS HARPER'S sheer sincerity—the index to her attractiveness. . . . MARY ELIZABETH HARRIS'S face as fair as pink and white blossoms and her eyes the color of sunny earth are a counterpart of her warm, loving disposition that never speaks of another's faults. . . . Beneath a seemingly nonchalant air of MARY HARVEY there lies as much fire of personality as is displayed in her lovely red hair. . . . When others are flustered, EVLYN HASTINGS remains calm and collected. We wonder how she has managed utter serenity and composure through four years of college life.

The fair quaintness and shy smiles of ANNA BELLE HILL makes us long for a sun-bonnet and a full, flowered skirt to complete the picture. . . . Quaint, fluffly looking ANNIE WATSON HOLDEN, aptly domestic, is a surprising personality, undaunted in asserting her opinion, and lending zest to her cause with a bit of spit-fire and wit. . . . Norwegian in appearance and a doctor at heart, ANNA (MUSSE) HOYER knows just the remedy for any hurt, and administers first-aid with that old teasing light that we love in her eyes. . . . Cutting the ice of gloom and boredom, and extracting laughter from the most sober soul, witty MARY HUBARD, never at a loss for words, makes life hum with clever "comebacks." . . . Practice makes perfect. At least, such was the theory that keen-minded ROSE-MARIE HUNTER displayed in becoming S. T. C.'s bridge expert. . . . Dullness surrenders before DORIS ISBELL'S bright manner as she charges upon the "blues" with a regiment of high spirits and good humor.

ANNA BELLE HILL
Driver, Virginia
B. S.



ANNIE WATSON HOLDEN
Petersburg, Virginia
B. S.

ANNA VIBEKE HOYER
Hampton, Virginia
B. S.



MARY STAFFORD HUBARD
Fayetteville, West Virginia
B. S.

ROSE-MARIE HUNTER
King George, Virginia
B. S.

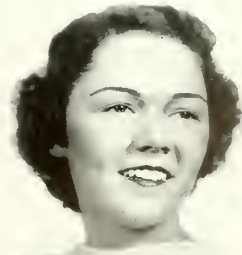

DORIS ODELL ISBELL
Beaverdam, Virginia
B. S.

Lively and vivacious but with a surprising yen for study that brings the A's her way, KATHRYN JAMISON climaxed all her fun with a glorious trip to Nashville as delegate of the I. R. C. convention. . . . Pretty PATTIE JEFFREYS in a winsome way captures both A's in grades and a long line of ardent admirers. . . . Slender JACQUELINE JOHNSON'S laughing brown eyes stamp on our memory the carefree humor and graciousness of an unaffected manner and a cheerful look-out for all the joy to be had from living. . . . Queenly bearing, eyes sparkling with friendliness, clothes that are the essence of style and charm make us speak of "Vogue" and EUGENIA JOLLY, suave sophisticate, in the same breath. . . . Debating her way to victory, small bright-eyed NORA JONES, in her attractive way, makes friends even of her opponents. . . . Quietly and with the spirit of a soldier, IVYLYN JORDAN meets life with admirable courage and determination, tackling her work with a zest that will take her far.

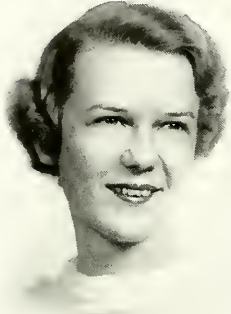

KATHRYN HUFF JAMISON
Roanoke, Virginia
B. S.

PATTIE ARMISTEAD JEFFREYS
Drakes Branch, Virginia
B. S.

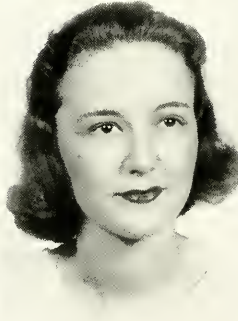
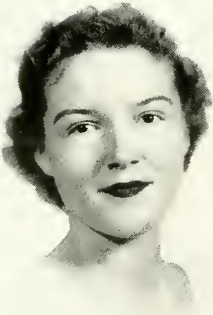

JACQUELINE MAE JOHNSON
Carrollton, Virginia
B. S.

EUGENIA BARHAM JOLLY
Petersburg, Virginia
B. S.

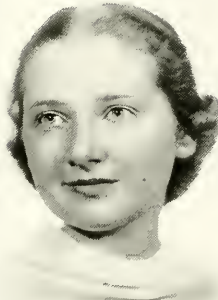

NORA FIELD JONES
Rawlings, Virginia
B. S.

IVYLYN CAMACK JORDAN
Hadensville, Virginia
B. S.

FRANCES MARSHALL KENT
Saltville, Virginia
B. S.

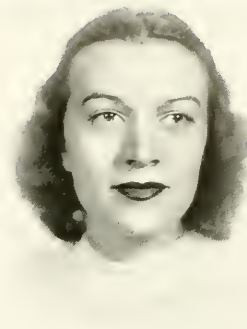

SUSAN ANNE LANE
Altavista, Virginia
B. S.

NELLWYN LATIMER
Bristol, Tennessee
B. S.

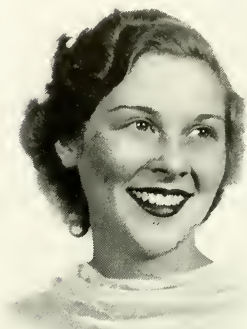
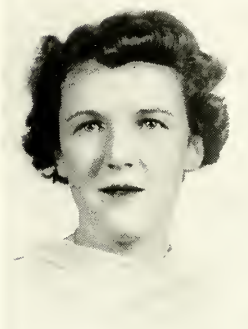

VIRGINIA MORING LAYNE
Farmville, Virginia
B. S.

MARCIA ELIZABETH LEGRANDE
Farmville, Virginia
B. S.

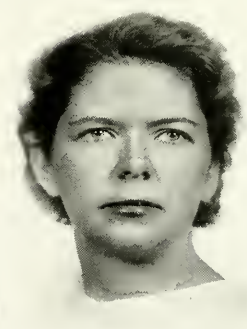
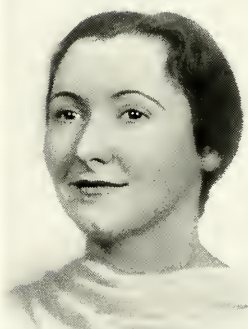

RUTH HELEN LEONARD
Lynn, Massachusetts

When FRANCES KENT, Home Ec major is not cooking or sewing, she finds diversion in her chief hobby—reading. As to disposition, “Kent” never loses her temper, not even when the biscuits burn. . . . With a flare for wearing exotic clothes well and making an attractive appearance, SUSAN LANE won admirers to the extent of being chosen Mardi Gras Queen twice in succession. . . . The progress and interest of Pi Gamma Mu and other social science projects are greatly enhanced by NELLWYN LATIMER’S methodical reasoning. . . . If VIRGINIA LAYNE, town girl and publicity chairman of the College Choir, is as much of a joy to town people as she is to her friends at S. T. C., there is small wonder that she sings so happily. . . . ELIZABETH LEGRANDE, the success of any recital, combines great musical talent with strength of character, and the result is a personality that is a melody in itself. . . . Jolly, athletic RUTH LEONARD, who swims with perfect form literally plowing through the water, is also quite the philosopher.



ELLA BRUCE LEWIS
Appomattox, Virginia
B. S.

LILLIAN MAXINE LEWIS
Farmville, Virginia
B. S.



MARY AGNES LOVE
Kenbride, Virginia
B. S.

MERIEL ROOSEVELT McALLISTER
Richmond, Virginia
B. S.

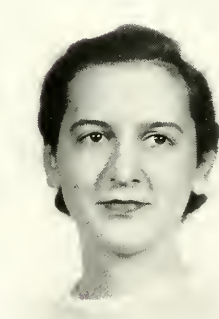

KATHLEEN McCANN
Petersburg, Virginia
B. S.

JEAN LOCKE McCONNAUGHEY
Amelia, Virginia
B. S.

ELLA B. LEWIS, ideal companion for any mood, has a deep appreciation of beauty in little things, loves poetry, and delights in speaking French. . . . Being a town girl did not interfere with a vital interest in school-life nor the excellent work that tall, dark-haired MAXINE LEWIS did as a member of the Y. W. Cabinet. . . . In a quiet way, dignified MARY AGNES LOVE goes about her work with seriousness, accomplishing tasks that seem impossible. . . . MERIEL McALLISTER, treasurer of Alpha Phi Sigma, and chairman of Student Day Chapel, works with a will that's an inspiration, and through it all her "Irish Eyes Are Smiling." . . . Wearing unusual colors with the chic of a professional KATHLEEN McCANN soon established her reputation for style and good taste. . . . The strength of JEAN McCONNAUGHEY'S character and her zest for work are recognized in many honor societies.

Earnestly, MADELINE McGLOTHLIN led her class as president, sparing no time or effort and accomplishing wonders with her ease and tact. . . . With her systematic, business-like manner of gaining knowledge, CARRIE D. MAHOOD astonishes classmates with the alertness of her answers, and excels in discussions of art. . . . EVELYN MANN, the rare exponent of the highest form of sportsmanship, made it possible for her class to display proudly its colors and banners. . . . Orchids and real ones at that to cute FRANCES MAXEY, whose presence graced many college proms and brought beaux from far and wide! . . . Strong-willed, competent NORVELL MONTAGUE, noted for unusual initiative and executive ability, brought the *Farmville Quarterly Review* to unsurpassed heights of success. . . . Master of cross-word puzzles, EVELYN MONTGOMERY well qualifies herself as a commentator on the latest news of the day.

MARY ADELIENE McGLOTHLIN
Baltimore, Maryland
B. S.

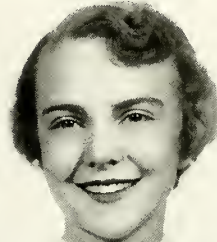

CARRIE DAVIS MAHOOD
Lynchburg, Virginia
B. S.

EVELYN ELLORA MANN
Farmville, Virginia
B. S.

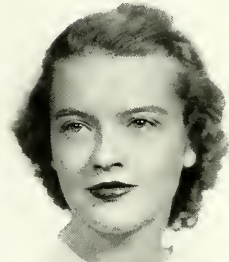
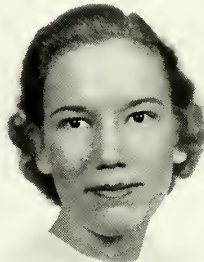

VIVIAN FRANCES MAXEY
Clarksville, Virginia
B. S.

NORVELL MASON MONTAGUE
Fredericksburg, Virginia
B. S.



EVELYN EDMUNDS MONTGOMERY
Ronceverte, West Virginia
B. S.

With eyes shining deeply and a heart that is the emblem of sincerity, RUTH MONTGOMERY, editor of THE VIRGINIAN, finds double joy in play by first assuming thoughtfully and capably her responsibilities. . . . With the courage and dignity of a person far beyond her years, ELIZABETH MORRIS endeared herself as student body president, making a friend of each student in her sincere, lovable way. . . . As a vitally alive, typically American girl, CARTER BELLE MUNT gave unlimited time and energy to numerous organizations in school. . . . Through much time spent in the Home Ec Lab, MABEL MURDEN has made the solution of all grave problems of domesticity quite easy. . . . With a heart deeper than her laughter, ALICE NELSON, refreshing jokester, spills her giggle on a funny story, making it twice as funny in her own adorable way. . . . No formal discussion can remain staid long when AUDREY PARKER contributes her intelligence and keen sense of humor.



RUTH GAINES MONTGOMERY
Baskerville, Virginia
B. S.

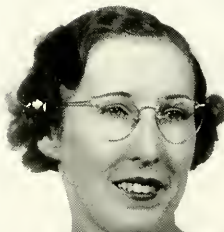

MARY ELIZABETH MORRIS
Big Stone Gap, Virginia
A. B.



CARTER BELLE MUNT
Petersburg, Virginia
B. S.

MABEL MURDEN
St. Brides, Virginia
B. S.



ALICE MARSHALL NELSON
Richmond, Virginia
B. S.

AUDREY DARE PARKER
Water View, Virginia
B. S.

RUTH NAOMI PHELPS
Madison Heights, Virginia
A. B.

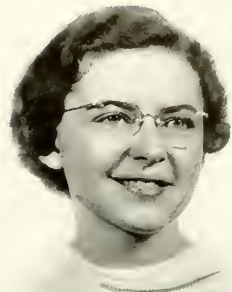

MARY VIRGINIA PILCHER
Covington, Virginia
B. S.

CLARA ELIZABETH PINCKARD
Stuart, Virginia
B. S.

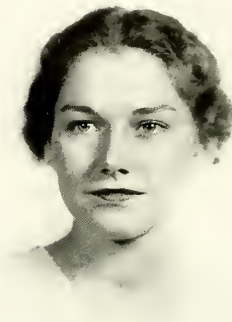

GRACE ALLEN PITTARD
Clarksville, Virginia
B. S.

ISABEL TANNAHILL PLUMMER
Petersburg, Virginia
B. S.

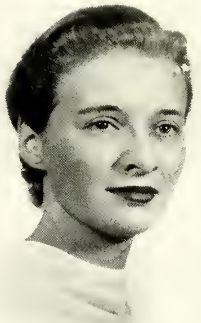

MILDRED EVANS POTTER
Farmville, Virginia
B. S.

Combining her interest in other people with excellent sportsmanship, RUTH PHELPS has served a successful and satisfactory term as president of the Athletic Association. . . . Zeal combined with the determined and undaunted spirit of MARY VIRGINIA PILCHER has resulted in that outstanding organization, the B. S. U. . . . An infectious giggle and a spirit of fun make immaculate CLARA PINCKARD an ever-welcomed member of any gathering. . . . GRACE ALLEN PITTARD proves that looks do not tell everything, for in spite of her little-girl appearance, she is quite grown up, with a way of knowing always the right thing to do or say. . . . Tall, blond and graceful ISABEL PLUMMER reigned as May Queen, bearing her crown in true regal style. . . . We'd choose MILDRED POTTER with the reddish hair and the fun-sparkles in her eyes as the last word in jocund company. Regrets are made that her town home has deprived us of her constant presence.

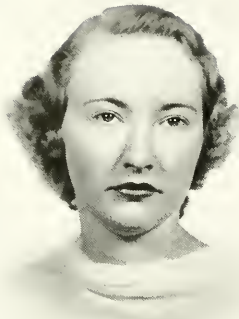

LIVIAN ADKERSON POWELL
Boykins, Virginia
B. S.

GRACE FLORINE PRICE
Farmville, Virginia
B. S.



VIRGINIA LOUISE PRICE
Meherrin, Virginia
B. S.

MARY VIRGINIA PUTNEY
Farmville, Virginia
B. S.

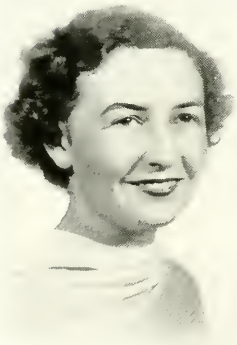

JOSEPHINE DUVAL QUINN
Hilton Village, Virginia
B. S.

JULIA MAY RANEY
Goldsboro, North Carolina
B. S.

Although LIVIAN POWELL was influenced by an outside interest, the social committee of the Y. W. C. A. progressed under her leadership. . . . With a serious attitude toward her classes GRACE PRICE spent much of her time when on the campus accomplishing her work and making friends. . . . The Tea Room's "star boarder," amicable VIRGINIA PRICE has become the quiet, dependable friend of those who know her. . . . Famed in the Home Ec department for her understanding and skillful management of the necessary arts, MARY VIRGINIA PUTNEY'S future success in any line is foreseen. . . . Loved for her friendly relations with the student body, JOSEPHINE QUINN, vice-president of the Dramatic Club, reciprocates by flashing her quick, "catchy" grin. . . . With her dry wit, JULIA MAY RANEY wants to know why and keeps the "profs" busy by shooting questions that make them guess. However, they can't help liking her any more than we can.

Although ALMA RICKETTS says little, we know, by the twinkle in her eyes, that she sanctions all our fun. . . . Competent secretary of the College Choir, ANNETTE ROBERTS, soprano, managed programs and business transactions with the same assurance and poise which are typical of her as a member of the A Cappella. . . . A complex personality and a genuine frankness give LIBBY ROBERTS the qualities of a person dependable in all crises and ready for fun with the best of them. . . . The Student Council proudly claimed MARJORIE ROBERTSON as a member for four years, and has been richly endowed by her sweet, understanding personality and high endeavor. . . . Gifted with a keen mind and even-tempered disposition, ELIZABETH RUCKER has become known as a sure shot in solving the most involved mathematical problems. . . . A gay smile and a sunny disposition with a willingness for work have made for MARGARET RUSSELL a happy and successful college life.

SARAH ALMA RICKETTS
Danville, Virginia
A. B.



ANNETTE ROBERTS
Norton, Virginia
B. S.

ELIZABETH ROBERTS
Norton, Virginia
A. B.

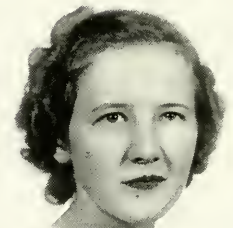

MARJORIE LEE ROBERTSON
Richmond, Virginia
B. S.

ELLEN ELIZABETH RUCKER
Jetersville, Virginia
B. S.

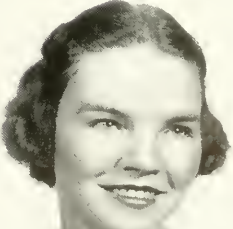
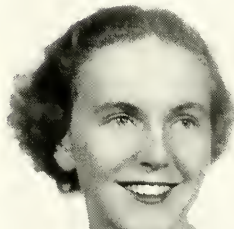

MARGARET LACY RUSSELL
Scottsburg, Virginia
B. S.

KATHRYN RYBURN, chairman of the Ways and Means Committee of the A. C. E., brought funds to the treasury by bringing breakfasts and a cherry smile to late sleepers on Sunday mornings. . . . Here's to DEANE SAUNDERS, prominent member of Pi Gamma Mu, whose brain we covet on the night before exams, when she casually scans the pages while we cram. . . . The mere mention of the "Cape" of the Eastern Shore, the color blue and the region of West Point brings a sparkle to the eyes of amiable VIRGINIA SCANLAN. . . . An exuberant personality and a spirit of utmost sincerity are rolled into one WILL SCOTT-Fire Chief-joyful joker-unexcelled coiner of vocabulary-"tops" in the hearts of fellow students. . . . Possessing a flair for making friends, RUTH SEARS in three years has proved herself a true sportswoman and a vital part of her class. . . . The sparkling epitome of typical southern charm and beauty, NAN SEWARD is graced with the depth and profound sincerity of one who leads the group and the individual.



JESSIE KATHRYN RYBURN

Glade Spring, Virginia

B. S.

ELIZABETH DEANE SAUNDERS

Bedford, Virginia

B. S.

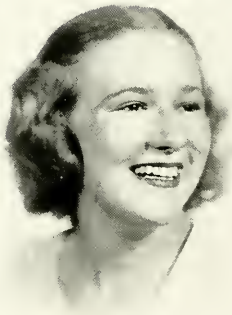

VIRGINIA ELIZABETH SCANLAN

West Point, Virginia

B. S.

WILLIS SHIELDS SCOTT

Orange, Virginia

B. S.

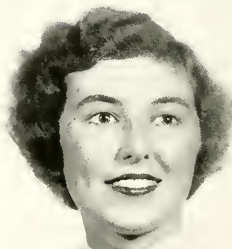

ETHEL RUTH SEARS

Norfolk, Virginia

B. S.

NAN CUTHBERT SEWARD

Petersburg, Virginia

A. B.

MARGARET SHEFFEY
Marion, Virginia
A. B.

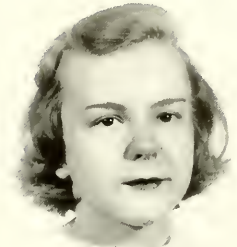

ANNA CRUMP SHIFLETT
Richmond, Virginia
B. S.

MARY ELIZABETH SIEBER
Roanoke, Virginia
B. S.

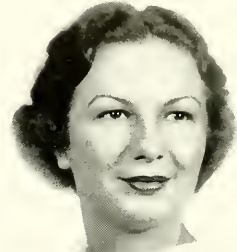
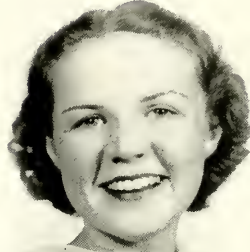

GAY KATHERINE STIEFFEN
Newport News, Virginia
B. S.

MILDRED MARIE STONE
Bland, Virginia
B. S.



FRANCES SEVILLE THOMAS
Dumbarton, Virginia
B. S.

To a keen intellectual ability, MARGARET SHEFFEY added both time and study—and the result is high scholastic success. . . . Known for loyalty and a superior adaptability, ANNA SHIFLETT has been a moving force in the Dramatic Club. . . . ELIZABETH SIEBER, musician and scholar, gives voice to the music in her soul through the strings of her violin and applies her quick intelligence to a book with equal joy. . . . Dancing feet, flashing eyes, and ready intelligence brought GAY STIEFFEN friends who expressed their approval by crowning her circus queen. . . . Gracing the home office with calm dignity, dependable MILDRED STONE has been an essential factor in the workings of the college. . . . FRANCES THOMAS, ace of friendliness, who is always on hand to sew a fine seam or to try a new recipe, is found to be as much of a gem to the "Y. W." as she is to the "Home Ec" Club.



MARGARET REBEKAH THOMAS
Atlee, Virginia
B. S.

NANNIE PAGE TRENT
Dillwyn, Virginia
B. S.

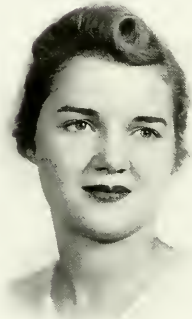

CAROLINE CROWDER UPSHUR
Cheriton, Virginia
B. S.

AURELIA MABEL VARNER
Farmville, Virginia
B. S.

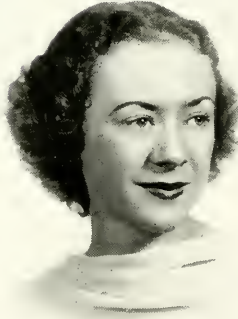

LOIS RANDOLPH VASSAR
Keysville, Virginia
B. S.

MARY HARRISON VAUGHAN
South Boston, Virginia
B. S.

Member of Orchesis, MARGARET THOMAS, lithe and graceful, dances with the air of a ballerina and plies a needle dexterously in making costumes. . . . A true picture of southern femininity, NANNIE PAGE TRENT spent her time in becoming the student biologist of S. T. C. . . . The naivete and the deep blue eyes of CAROLINE UPSHUR, vice-president of the student body, will live forever in our memories. . . . Agreeability is innate to the nature of shy AURELIA VARNER, whose charm lies in her simplicity. . . . Though LOIS VASSAR, expert typist, contributes her interest and effort to many activities, she always found time to type for THE VIRGINIAN, keeping her bright disposition through every rush and storm. . . . Vibrant MARY HARRISON VAUGHAN, her effervescent spirit giving impetus to the outstanding success of *The Rotunda*, combines gaiety and a wealth of stability in a lovable personality.

Deep sincerity marks the character of reserved MARGARET VIA, whose friends find her adjustable to any mood. . . . Refreshing in appearance and responsive in manner, CATHERINE WALDEN has made for herself an enviable place among many friends. . . . ELLA WARE, in her own dignified and subtle way, has made teaching seem quite the thing to do, a pleasant and successful business. . . . With a true love and an ability for teaching, ELIZABETH WATTERSON has done well, and her success as a teacher is inevitable. . . . Without the competent management of JANIE LEE YOUNG the lighting group of the Dramatic Club would not have attained its present success.

MARGARET VIRGINIA VIA
South Boston, Virginia
A. B.



CATHERINE WHITENEY WALDEN
Jamaica, Virginia
B. S.



ELLA CONSTANCE WARE
Dunnsville, Virginia
B. S.



MARY ELIZABETH WATTERSON
Elliston, Virginia
A. B.

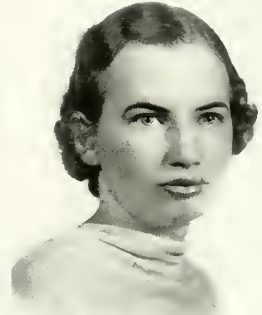

JANIE LEE YOUNG
Franklin, Virginia
A. B.

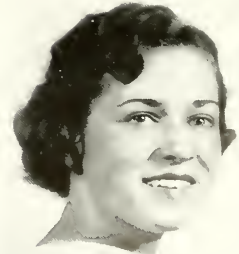

Dedicated to the Memory

of

MISS ESTELLE SMITHEY

Born April 20, 1858; died March 1, 1938

Who served this school for forty-one years as a beloved teacher of modern languages,
as a keen-minded cooperator with the administration, and as the true
Christian friend of everyone of us.

CHARLOTTE ANN ELLIOTT

Born October 4, 1916; died September 3, 1936

and

ESTELLE TYLER WOOD

Born August 27, 1917; died February 6, 1937

Both members of the Class of 1938



JUNIOR CLASS OFFICERS

Second row, left to right: Virginia Whitehead Smith, Vice - President; Louise Anthony, Treasurer; Mr. Coyner, Classman.

First row, left to right: Clara Nottingham, Secretary; Vera Ebel, President.

J U N I O R S



DORIS ADKINS
Danville, Virginia

DOROTHY ADKINS
Danville, Virginia

LOUISE ALLGOOD
Boydton, Virginia

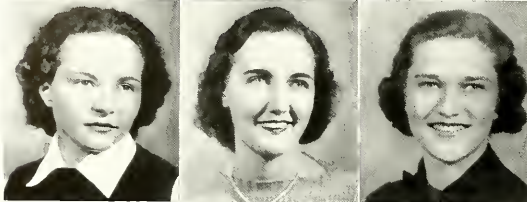

LILLIAN EVELYN ANDERSON
Covington, Virginia

SARAH LOUISE ANTHONY
Danville, Virginia

MARY ELIZABETH BADGER
Marionville, Virginia

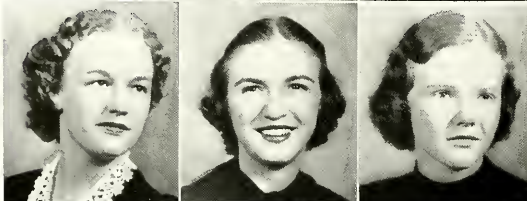

LUCY JEAN BASKERVILLE
McKenny, Virginia

JACQUELINE BEAL
Scottsville, Virginia

EVELYN CHRISTINE BEALE
Smithfield, Virginia



SARAH MELBA BEALE
Smithfield, Virginia

ELIZABETH WARREN BERRYMAN
Surry, Virginia

MARGUERITTE ALLIE BLACKWELL
Roanoke, Virginia



ELIZABETH VIRGINIA BOUNDS
West Point, Virginia

PATTIE ALSTON BOUNDS
Norfolk, Virginia

BETTY HIX BRACEY
Farmville, Virginia

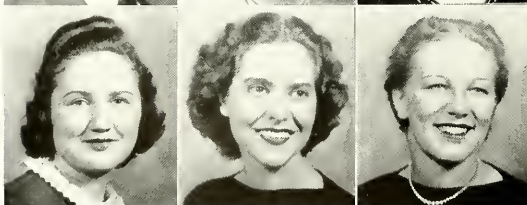

FLORENCE BRESS
Norfolk, Virginia

MARGARET MAURICE BRITTON
Waverly, Virginia

KATHLEEN HOWERTON BROOKS
Clarksville, Virginia

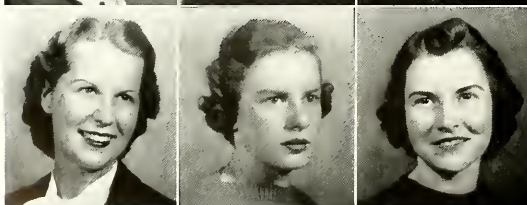

FRANCES LEONA BRYAN
Crews, Virginia

LOUISE BARLOW BRYAN
Tarboro, Virginia

DOROTHY NELL BUCKLAND
Roanoke, Virginia

HELEN F. R. BURGESS
Courtland, Virginia

ELIZABETH LEWIS BURKE
St. Stephens Church, Virginia

MABLE SWANN BURTON
Richmond, Virginia

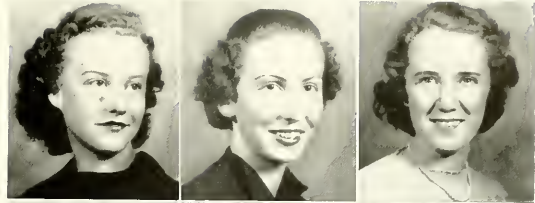

ALMA HARRIS BUTTERWORTH
DeWitt, Virginia

SARAH LEWIS BUTTON
Farmville, Virginia

ETHEL GARRIET CARLSON
Farmville, Virginia

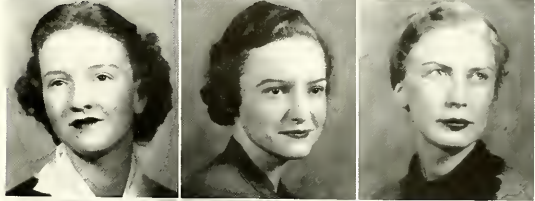

JEAN FRANCES CARROLL
Portsmouth, Virginia

VIRGINIA CARROLL
Rocky Mount, Virginia

ELLEN MAE CONYERS
Chester, Virginia

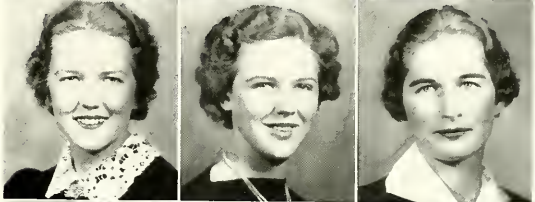

NANCY ELIZABETH COOLEY
Pulaski, Virginia

ELIZABETH NORMENT CRALLE
Farmville, Virginia

YETIVE SUE DAWSON
Saxe, Virginia

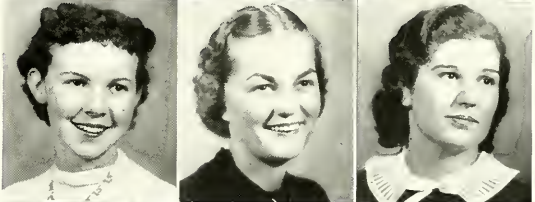

LOUISE PATTERSON DEJARNETTE
Clarkton, Virginia

ELSIE CHRISTINE DODD
Richmond, Virginia

ELIZABETH ADELAIDE DRESSLER
Intervale, Covington, Virginia

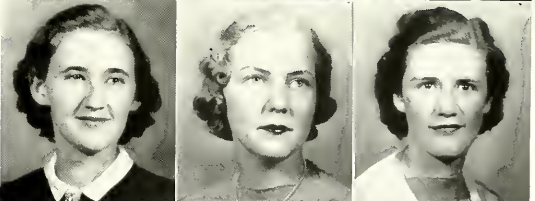

VIRGINIA ANN DUGGER
Farmville, Virginia

VERA EBEL
Richmond, Virginia

BLANCHE ELLIS
Gasburg, Virginia

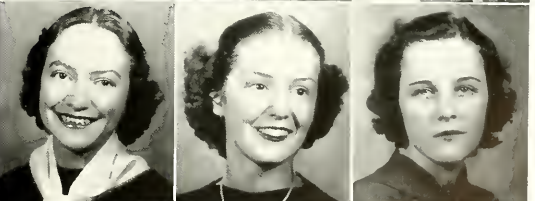

MARTHA CAROLYN ETTER
Rising Sun, Maryland

MARTHA IRENE EVANS
Meredithville, Virginia

MIRIAM VANNESSON FICKLEN
Richmond, Virginia





JANE WOOD FOWLER
Blackstone, Virginia

ALPHA LEE GARNETT
Richmond, Virginia

MILDRED VIRGINIA GENTRY
Yancey Mills, Virginia



LAVELETTE LENA GLENN
Prospect, Virginia

THERESA ANN GRAFF
Roanoke, Virginia

NANCY HOLLEY GRAY
Roanoke, Virginia



HELEN E. GREENE
Staunton, Virginia

NETTE HESTER GREGORY
Stovall, North Carolina

CAROLINA TEMPLE GWATHMEY
Walkerton, Virginia



KATHERINE LEONA HABEL
Jetersville, Virginia

DOROTHY LYNN HATCHER
Salem, Virginia

SARAH WITTINGTON HAYES
Hilton Village, Virginia



DOROTHY VIRGINIA HENDERSON
Saltville, Virginia

ROSE ALLEN HIGGINBOTHAM
Tazewell, Virginia

FRANCES HOLLOWAY
Smithfield, Virginia

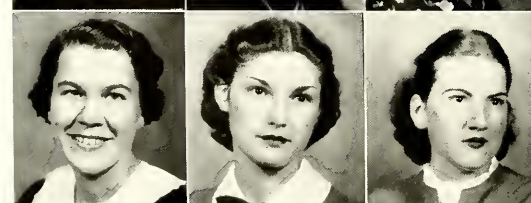

THELMA LACY HOUPE
Farmville, Virginia

LENOIR WALTON HUBBARD
Crewe, Virginia

NANCY LOUISE HUNTER
Richlands, Virginia



FRANCES MAGILL HUTCHESON
Monroe Park, Virginia

VIRGINIA EPPS IRBY
Farmville, Virginia

FRANCES IRVING
Portsmouth, Virginia

MARY GIBBON JACKSON
Richmond, Virginia

VIRGINIA MARION JARMAN
Crozet, Virginia

LOUISE IVA JONES
LaCrosse, Virginia



ANNE WALDEN KELLY
Gainesville, Virginia

ELVIRA McGEBEE LIGON
Keysville, Virginia

LEAH ANNIE MARSH
Miskimon, Virginia



CATHERINE EDMONIA MAYNARD
Williamsburg, Virginia

CHARLOTTE MAE MINTON
Roanoke, Virginia

CHARLOTTE ELIZABETH MORTON
Drakes Branch, Virginia



ELIZABETH LAMBERT MOSS
Alexandria, Virginia

CATHERINE MEADE NEALE
Donora, Pennsylvania

CLARA TROWER NOTTINGHAM
Eastville, Virginia

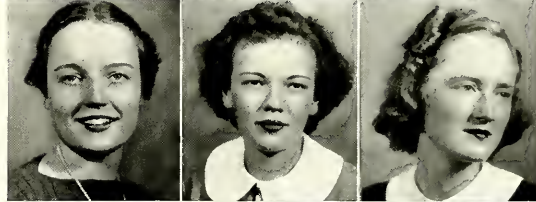

LOUISE CROCKETT PAINTER
Draper, Virginia

PERLE ELIZABETH PANTON
New Canton, Virginia

CATHERINE STARKE PILCHER
Lexington, Virginia



MARY WANDA PORTERFIELD
Newport, Virginia

AMY LOUISE POWELL
Wachapreague, Virginia

MARGARET PRITCHARD
Hilton Village, Virginia

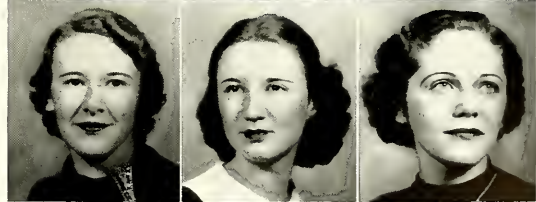

ANNE ELIZABETH PRINCE
Capron, Virginia

RAMONITA RAMIREZ
San German, Puerto Rico

ANNA SNOW RAMSAY
Ivor, Virginia



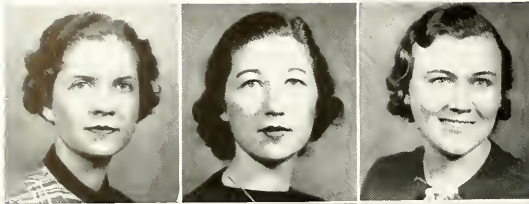

ELIZABETH DANTON RAWLINGS
Bird's Nest, Virginia

RUTH HAYWOOD READ
Palmer Springs, Virginia

PAULINE NELL REID
Keysville, Virginia



MARY FRANCES RICE
Portsmouth, Virginia

KATHERINE ROBERTS
Nassawadox, Virginia

FLORENCE MARY ROWETT
Franklin, New Jersey



DOROTHY VIOLA RUDDER
Brookneal, Virginia

MARY ANNE SANDERSON
Bird's Nest, Virginia

GERALDINE BECKWITH SANDIDGE
Amherst, Virginia

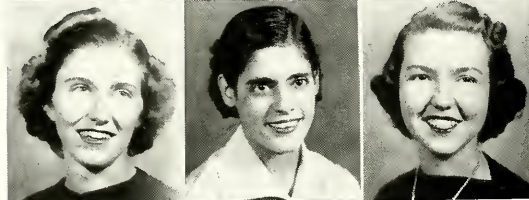

MINNIE KATHLEEN SAWYER
Virginia Beach, Virginia

AMERICA SELOSSE
San German, Puerto Rico

MARTHA BEVERLY SEXTON
Raleigh, North Carolina



LUCY FINCH SMITH
Chase City, Virginia

MARGARET HILL SMITH
Chase City, Virginia

VIRGINIA WHITEHEAD SMITH
Princess Anne, Virginia



VIRGINIA WINSTON SMITH
Dumbarton, Virginia

MARGUERITE SNELL
Phenix, Virginia

MARGARET STALLARD
Fairfield, Kentucky

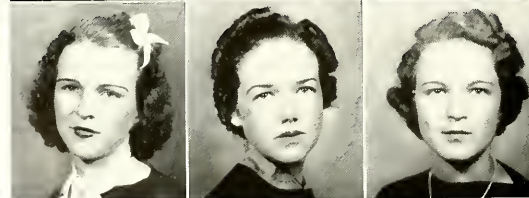

SARAH FRANCES STEED
Meredithville, Virginia

PATTIE ODELLA STOVALL
Baskerville, Virginia

JEAN DUPUY TAYLOR
Lexington, Virginia

VIRGINIA LEE TAYLOR
Bridgeville, Delaware

FRANCES MAY TERRELL
Beaverdam, Virginia

DAVID WILLIAMS TERRY
Newport News, Virginia

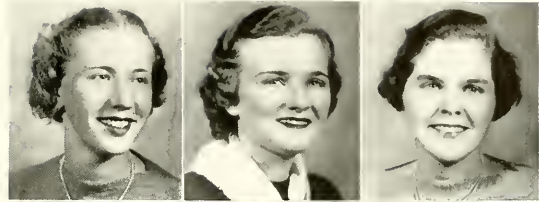

MARY FRANCES THOMAS
Skipwith, Virginia

MARGARET RUTH THARP
Norfolk, Virginia

MARY ELIZABETH TINDALL
Halton, Virginia



MARGARET RANDOLPH TUCKER
Champe, Virginia

VIRGINIA REED TURNER
Blackstone, Virginia

ELIZABETH LEE TYREE
Danville, Virginia

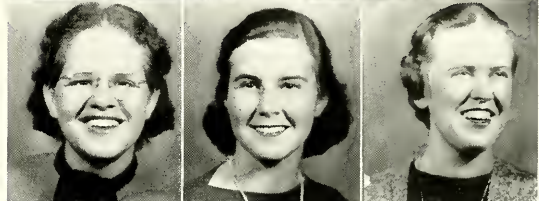

ELIZABETH VON GEMMINGEN
Culpeper, Virginia

EDNA GARNETTE WALDEN
Center Cross, Virginia

SELMA BEALE WEST
Newport News, Virginia



MARJORIE DOUGHERTY WICKS
Norfolk, Virginia

ELOISE FRANCES WILLIAMS
Newport News, Virginia

FRANCES ERMA WILLIAMS
Victoria, Virginia

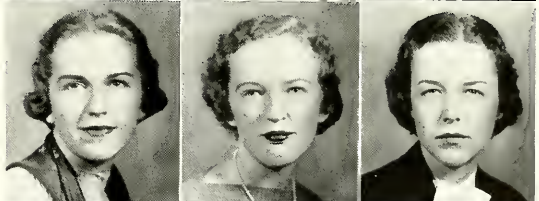

CAROLINE HUNTER WILLIS
Fredericksburg, Virginia

ELIZABETH GEORGE WILSON
Lexington, Virginia

NANCY ELLEN WOODWARD
Richmond, Virginia



NELLIE VIRGINIA YAGER
Rochelle, Virginia

SIDNEY GUY YONCE
Salem, Virginia

MARGARET ELIZABETH YOUNG
Norfolk, Virginia



JUNIOR CLASS HISTORY

IN September, 1935, we packed our trunks and came to Farmville, a new group among new faces and surroundings, with a new life ahead. We became the class of '39 and elected as our president, Sarah Hayes, whose capability and good sportsmanship soon had us well on our way in campus activities. We chose for our classman Miss Moran, whose guiding influence we shall never forget.

During rat week, we endured the ordeals of hair plaited in pigtailed, dresses worn backwards, meals eaten with gloves on, and house-cleaning for upperclassmen. "Shining" at Shannon's has printed upon our memories droll pictures of Marguerite Blackwell proposing to a strange gentleman and Tizzie Rawlings giving her version of a spring dance. However, we became a paler shade of green as time flew, and the blank, sick feeling that came at the mention of home began to give way to school spirit and a pride in Alma Mater.

For our presentation that year we used a garden scene, presenting Miss Moran as the lovely mistress. This theme, carried out with our class flower, the white rose, was repeated the next year.

Spurred on by winning first place in the swimming meet, our athletes began the blazing of a trail headed for great things. Carroll, Burton, Badger, and Smith led with a running start.

Then came the first production, "Over the Wires," starring Margaret Britton in the lead. To flee from life's boredom she went traveling, and flash!—to the audience came her telegrams from Paris, Spain, Persia, and all parts of the globe. We had our great moment when Vera sang,

"They Met One Night in Monte Carlo."

Sophomores at last, we entered whole-heartedly into the practice of the maxim that turn about is fair play. What a luxury to give orders at random and to produce all the horrors of rat court!

In our 1936 production we turned nursery rhymes topsy turvy un-

der the direction of Pattie Bounds, and called the result "Mother Goose Goes to Town." Nor did she go alone; Stallard as Little Miss Muffett, Gray as Dr. Foster, Army as Bo-Peep who had lost her front teeth, and May Terrell as Humpty Dumpty went to town with her. "Fun sublime," breathed the happy cast as the curtain closed while they heard the last rounds of applause.

Goodbyes came in June of '37. Joan of Arc was the theme for class day exercises, and Ann Dugger was salutatorian, when the graduating sophomores received their certificates. We miss Nancy Sellman, Fagg, Em Easley, and the other good comrades who did not return.

Reaching the enviable goal of being juniors, we joyfully carry on, with Vera Ebel, pride of our hearts, as president. Mr. Coyner, our classman, was presented amid a jolly crowd who sang our class songs and gave the "green and white" yells led by our class officers, Clara Nottingham, Tony Anthony, Virginia Whitehead Smith, and Vera Ebel.

In the contest of class sings this year we took the prize. College life fifty years from now was portrayed. Girls enjoyed the luxury of staying in bed as long as they desired, hearing class lectures and rotunda news over the radio and keeping up with the news of the world by television. Army and Margaret, as the children of two of our well-known seniors who had returned for Founders' Day, stole the show with their antics.

Our circus stunt won honorable mention, featuring a fashion parade of "Minnie the Moocher's" wedding trousseau with Charlotte Minton in a red wedding gown as "Minnie."

Something different is always the vogue, and Frances Hutcheson and Ann Dugger concocted just that for the production of '38. "Sister Pat (with Apologies to Brother Rat)" was the name, and Frankie Bryan as "Pat," Theresa Graff, Lib Wilson, Amy Powell, and Burke brought gales of laughter at their take-off on dormitory life.

Three times now we have packed our trunks to come to Farmville. Three years of classes, friendships, and unforgettable experiences seasoned with laughter and tears have passed. Next year we will be seniors, and then— Beyond being seniors the junior class refuses to speak further, but we are looking forward to all the glories connected to that happy state and to another year of ultimate success.

KATHERINE S. ROBERTS



SOPHOMORES



Left to right: Jane Powell, President; Dot Eades, Treasurer; Miss Bedford, Classman; Frances Alvis, Vice-President; Martha Meade Hardaway, Secretary.

SOPHOMORE CLASS HISTORY

AS Freshmen, green and scared, the class of '40 chose Jane Powell for president and Miss Virginia Bedford as the artist who could blend the various colors of the freshmen class into one perfect picture of college life.

The terrors of the Inquisition were as nothing compared to the terrors of Rat Week. One look at that picture of Pauline Scott in the annual would terrify anybody. But Rat Week not only put class members in their places but also made them feel at home. Putting homesickness behind, students were out for honors for the class of '40.

To begin with the freshmen carried off first place in the water carnival. What could have been a more appropriate theme for a Teachers College than Professor Whale and his school of fish! Anne Billups made a grand professor and Brownie Johnson's diving was enough to turn the spectators green with envy. This class won, too, in other athletics. Several stars have developed. Among them is Chlotilde Jar-

man. Speaking of Chlotilde what other class has produced anything like that third floor Main trio of Cleo, Sue, and Prince?

On the whole the class contains an original bunch. When production time came, green little freshmen showed them a thing or two with the Club Manhattan in the Rec. Who can forget Sarah Keesce's singing or Mary Page Huff's lecture on table manners? In fact the night club went over so big that the class had a gala reopening its sophomore year. Having added Senorita Beverly Baptist and Virginia Lee Pettis in a grass skirt, it was twice as successful this year.

Having looked on Rat Week from the sophomore side, the class is willing to agree that it is a noble institution.

The typical sophomore attitude predominates in that the class members now think they own the place, but they'll always be willing to die for S. T. C. and Red and White.

MARY MAHONE



RUBY ADAMS, RICHMOND, VIRGINIA
 Y. W. C. A.; Athletic Association, Assistant Manager Soccer;
 Varsity Basketball Squad; Varsity Archery Team

LOUISE ALLEN, HEBRON, VIRGINIA
 Rotunda Staff, Reporter; Y. W. C. A.; Athletic Association



VIRGINIA ALLEN, KENBRIDGE, VIRGINIA
 Y. W. C. A.; Athletic Association

FRANCES ALVIS
 $\Lambda \Sigma \Lambda$; $\Lambda \Phi \Sigma$; Rotunda Staff, Sports Editor; Class Officer, Vice-
 President Sophomore Class; Dramatic Club; Cotillion Club; Association
 of Childhood Education; Campus League; Y. W. C. A.,
 Membership Committee; Athletic Association

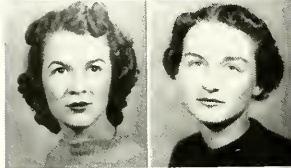

NAN ARMISTEAD, SOUTH HILL, VIRGINIA
 Choral Club; Cotillion Club; Y. W. C. A.; Athletic Association

VIVIAN ANDERSON, COVINGTON, VIRGINIA
 Y. W. C. A.; Athletic Association

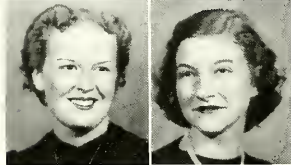

SHIRLEY RIVES ANDREWS, NORFOLK, VIRGINIA
 II K Σ ; Y. W. C. A., Freshman Commission; Athletic Association

JULIA AYRES, ARVONIA, VIRGINIA
 $\Lambda \Phi \Sigma$; Choral Club; Y. W. C. A.; Athletic Association

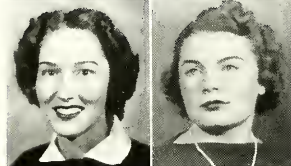

JANE BALDWIN, ROANOKE, VIRGINIA
 $\Lambda \Sigma \Lambda$; Y. W. C. A., Freshman Commission; Athletic Association,
 Freshman Basketball Team; Freshman Baseball Team

BEVERLY BAPTIST, BOYDTON, VIRGINIA
 $\Sigma \Sigma \Sigma$; Dramatic Club; Orchesis; Cotillion Club; Y. W. C. A.;
 Athletic Association



LOIS BARBREE, COVINGTON, VIRGINIA
 $\Lambda \Phi \Sigma$; Le Cercle Français; Sodalitas Latina; Y. W. C. A.;
 Athletic Association

FRANCES HASKINS BARNES, KEYSVILLE, VIRGINIA
 $\Lambda \Phi \Sigma$; Granddaughters' Club; Debate Club; Y. W. C. A.; Athletic
 Association



MARGARET PERRY BARNES, WINDY MOOR, IVY, VIRGINIA
 $\Sigma \Sigma \Sigma$; Le Cercle Français; Cotillion Club; Y. W. C. A.; Athletic
 Association

ANNIE BASS, EVINGTON, VIRGINIA
 Choral Club; Y. W. C. A.; Athletic Association

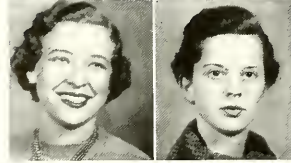

ELLEN BOWEN, TAZEWELL, VIRGINIA
 Y. W. C. A.; Athletic Association

ELOISE BOWLING, PULASKI, VIRGINIA
 II K Σ ; House Council, Hall President, 2; Y. W. C. A.; Athletic
 Association; Transfer Southern Seminary

WILMA BEATON, FRANKLIN, VIRGINIA
Dramatic Club; Choral Club; Baptist Student Union Council; Y. W.
C. A.; Athletic Association

ANNE BILLUPS, NORFOLK, VIRGINIA
A S A; Dramatic Club; Cotillion Club; Student Standards Committee,
1; Y. W. C. A.; Athletic Association; Captain of Archery Team

SARA MARGARET BLACK, SEAVIEW, VIRGINIA
A Φ Σ; Dramatic Club; Choral Club; Y. W. C. A.; Athletic
Association

LOU ANNA BLANTON, FARMVILLE, VIRGINIA
Y. W. C. A.; Athletic Association

MARY BROOKFIELD, SPRINGFIELD, VIRGINIA
A Φ Σ; Y. W. C. A.; Athletic Association

NANCY HALL BRYANT, SMITHFIELD, VIRGINIA
House Council, 2; Dramatic Club; Choral Club; Y. W. C. A.;
Athletic Association

AGNES BUCHANAN, WAYNESBORO, VIRGINIA
Y. W. C. A.; Athletic Association

ELIZABETH BUNDY, TAZEWELL, VIRGINIA
Y. W. C. A.; Athletic Association

HAZELWOOD BURBANK, HAMPTON, VIRGINIA
Dramatic Club; Choral Club; Y. W. C. A.; Athletic Association

WILLIE THOMAS BURGE, DOLPHIN, VIRGINIA
Y. W. C. A.; Athletic Association

ALICE BURROUGHS, NORFOLK, VIRGINIA
A S A; Y. W. C. A.; Athletic Association

VIRGINIA MILDRED CALLIS, SALES, VIRGINIA
Choral Club; Y. W. C. A.; Athletic Association; House Council

LOUISE CAMPBELL, AMHERST, VIRGINIA
Rotunda Staff: Reporter; Association of Childhood Education; Y. W.
C. A.; Athletic Association

IRMA CARPENTER, ROANOKE, VIRGINIA
Y. W. C. A.; Athletic Association

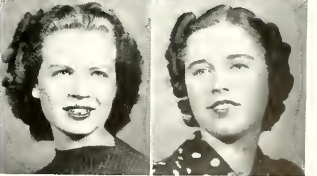
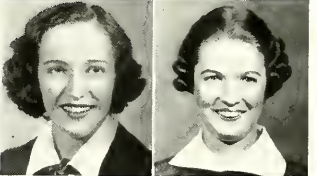
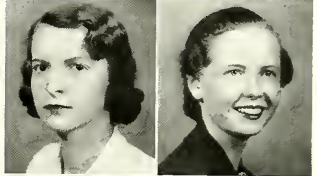
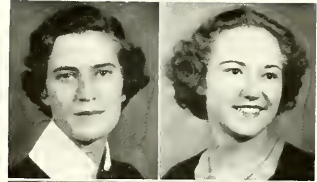

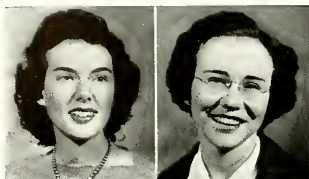

MARGARET CARR, ROANOKE, VIRGINIA
Π K Σ; Y. W. C. A.: Membership Committee; Athletic Association

ANITA CARRINGTON, SAXE, VIRGINIA
Α Φ Σ; Beore Eh Thoru; Y. W. C. A.; Athletic Association



JUANITA CARSON, FARMVILLE, VIRGINIA
College Choir; El Circulo Español; A Cappella Choir; Y. W. C. A.;
Athletic Association

DORIS CHESNUT, DURHAM, NORTH CAROLINA
Y. W. C. A.; Athletic Association



JEAN SCOTT CLARKE, MARTINSVILLE, VIRGINIA
Dramatic Club; Choral Club; Sodalitas Latina; Y. W. C. A.;
Athletic Association

ELIZABETH CLINE, STUARTS DRAFT, VIRGINIA
Sodalitas Latina; Granddaughters' Club; Y. W. C. A.; Athletic
Association

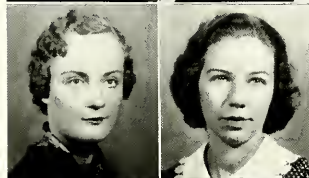

HELENE CLINE, STUARTS DRAFT, VIRGINIA
Α Φ Σ; Granddaughters' Club; Y. W. C. A.; Athletic Association

MARGARET COALTER, RICHMOND, VIRGINIA
Dramatic Club; Y. W. C. A.; Athletic Association



HELEN CODY, AMELIA, VIRGINIA
Dramatic Club; Y. W. C. A.; Athletic Association

JOSIE LEE COGSDALE, NEWSOMS, VIRGINIA
Α Φ Σ; Le Cercle Français; Y. W. C. A.; Athletic Association



BERNICE LUCILLE COPLEY, KENBRIDGE, VIRGINIA
House Council: Hall President; Rotunda Staff: Reporter; Choral
Club; Orchestra; Y. W. C. A.; Athletic Association; Hockey
Team, I

MARGUERITE COSTELLO, RICHMOND, VIRGINIA
Α Σ Τ; Α Φ Σ; Y. W. C. A.; Athletic Association



LAURA NELL CRAWLEY, HAMPDEN-SYDNEY, VIRGINIA
College Choir; Granddaughters' Club; Y. W. C. A.; Athletic
Association

KATHERINE CROSS, WHALEYVILLE, VIRGINIA
Y. W. C. A.; Athletic Association

IVA E. CUMMINGS, LEXINGTON, VIRGINIA
A Φ Σ ; Y. W. C. A.; Athletic Association

MARY LOUISE CUNNINGHAM, SALUDA, VIRGINIA
Y. W. C. A.; Athletic Association

DOROTHY DADE DAVIS, RACCOON FORD, VIRGINIA
A Φ Σ ; Y. W. C. A.; Athletic Association

DOROTHY ELIZABETH DAVIS, RICHMOND, VIRGINIA
Dramatic Club; Y. W. C. A.; Athletic Association

FRANCES DEBERRY, FRANKLIN, VIRGINIA
Y. W. C. A.; Athletic Association

MARTHA M. DENNY, GREENSBORO, NORTH CAROLINA
Y. W. C. A.; Athletic Association

MARIE DIX, URBANNA, VIRGINIA
 Δ Θ A; Association of Childhood Education; Y. W. C. A.; Athletic
Association; Varsity Basketball Squad, 1

CHARLOTTE DEAN DOGGETT, HILTON VILLAGE, VIRGINIA
Y. W. C. A.; Athletic Association

MARGARET K. DOWDY, FARMVILLE, VIRGINIA
Y. W. C. A.; Athletic Association

SARAH DRINKARD, APPOMATTOX, VIRGINIA
Y. W. C. A.; Athletic Association

SALLY KERR DUNLAP, LEXINGTON, VIRGINIA
Sodalitas Latina; Y. W. C. A.; Athletic Association

SUDIE DUNTON, NASSAWADDOX, VIRGINIA
Dramatic Club; Choral Club; Y. W. C. A.; Athletic Association

DOROTHY A. WARWICK EADES, ROANOKE, VIRGINIA
II K Σ ; Treasurer of Class, 1, 2; Cotillion Club; Y. W. C. A.;
Athletic Association

MARIE GARY EASON, RICHMOND, VIRGINIA
A Σ A; Student Council: Representative, 2; Freshman Commission;
Rolunda Staff: Reporter; Dramatic Club; Granddaughters' Club;
Cotillion Club; Y. W. C. A.; Church Cooperative Committee; World
Fellowship Committee; Athletic Association

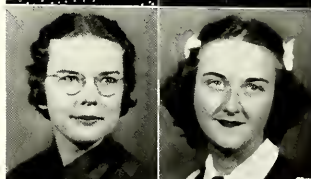
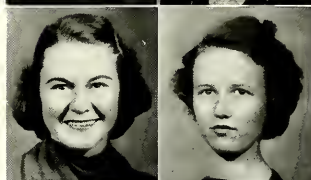
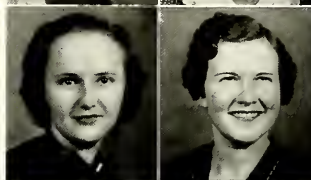



MARGARET ECKFORD, UNIVERSITY, VIRGINIA
 Σ Σ Σ; Λ Φ Σ; Le Cercle Français; Cotillion Club; Y. W. C. A.,
 Prayers Committee, 1; Athletic Association

KATHERINE EDWARDS, COURTLAND, VIRGINIA
 Choral Club; Y. W. C. A.; Athletic Association

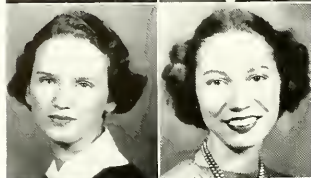

EMIL ELLIS, BEAUMONT, VIRGINIA
 Le Cercle Français; Sodalitas Latina; Y. W. C. A.; Athletic
 Association

MARCIE ETHERIDGE, PORTSMOUTH, VIRGINIA
 Γ Θ; Γ Ψ; Dramatic Club; Le Cercle Français; Cotillion Club;
 Y. W. C. A.; Advertising Committee, 1; Athletic Association.



BEULAH ETTENGER, LAWRENCEVILLE, VIRGINIA
 Λ Φ Σ; Choral Club; Le Cercle Français; Sodalitas Latina; Y. W.
 C. A.; Athletic Association

CAROLINE C. FARIS, RED HILL, VIRGINIA
 Α Σ Α; Dramatic Club; Le Cercle Français; Cotillion Club; Y. W.
 C. A.; Athletic Association

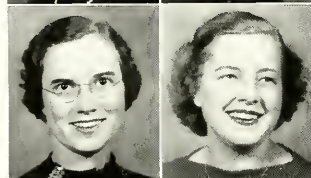

MARIAN FARLEY, MERRY POINT, VIRGINIA
 Y. W. C. A.; Athletic Association

ALICE GAYLE FERGUSON, KENBRIDGE, VIRGINIA
 Α Σ Τ; Choral Club; Association of Childhood Education; Y. W.
 C. A., Prayers Committee; Athletic Association



JEANNETTE E. FERGUSON, ROANOKE, VIRGINIA
 Rotunda Staff, Assistant Circulation Manager, 2; Dramatic Club;
 Y. W. C. A.; Athletic Association

DOT FISCHER, EAST ISLIP, NEW YORK
 Dramatic Club; Orchestra; Y. W. C. A.; Athletic Association;
 A. A. Council, Manager Volley Ball

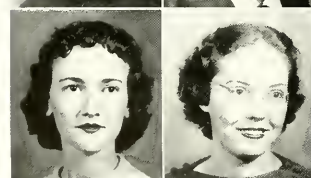

EDITH FITCH, WASHINGTON, D. C.
 Μ Ω; Choral Club; Y. W. C. A.; Athletic Association; Transfer
 from Gettysburg College

MARTHA JANE FLANAGAN, FARMVILLE, VIRGINIA
 Y. W. C. A.; Athletic Association



MADELINE FLESHMAN, ROANOKE, VIRGINIA
 Y. W. C. A.; Athletic Association

LELIA FULTON, DRAKES BRANCH, VIRGINIA
 College Choir; Y. W. C. A.; Athletic Association

MARY GEYER, FARMVILLE, VIRGINIA
Choral Club; Y. W. C. A.; Athletic Association

DOROTHY ANNE GILLEY, RIDGEWAY, VIRGINIA
Y. W. C. A., Publicity Committee, 2; Athletic Association

MARGARET GODWIN, NORFOLK, VIRGINIA
A Σ A; Transfer from William and Mary (Norfolk Division); Cotillion Club; Y. W. C. A.; Athletic Association

BLAIR GOODE, CHASE CITY, VIRGINIA
A Σ T; Dramatic Club; Home Economics Club; Y. W. C. A.; Athletic Association

OTIS DOROTHY GOODWYN, STONY CREEK, VIRGINIA
College Choir; Granddaughters' Club; Y. W. C. A.; Athletic Association

KATHERINE ELIZABETH GRAY, NORFOLK, VIRGINIA
Y. W. C. A.; Athletic Association

ELIZABETH GREIG, COVINGTON, VIRGINIA
Dramatic Club; Y. W. C. A.; Athletic Association

LOIS GRIFFIN, WILLIAMSBURG, VIRGINIA
A Σ A; Transfer from William and Mary; Cotillion Club; Y. W. C. A.; Athletic Association

ELOISE GWALTNEY, WINDSOR, VIRGINIA
Rotunda Staff, Circulation Staff; Dramatic Club; Y. W. C. A.; Athletic Association; Class Volley Ball Team, Class Baseball Team

MARTHA MEADE HARDAWAY, BURKEVILLE, VIRGINIA
M Ω ; A Φ Σ ; Student Council, Campus League Chairman, 2; House Council, Hall President, 2; Rotunda Staff, Reporter, 2; Secretary of Class, 2; Dramatic Club; Cotillion Club; Pan-Hellenic Council, 2; Student Standards Committee; Y. W. C. A., Membership Committee, 2; Athletic Association

MARION HARDEN, DILLWYN, VIRGINIA
A Φ Σ ; Beore Eh Thorn; House Council, Hall President, 2; Rotunda Staff, Reporter, 1, 2; Choral Club, Treasurer; Sodalitas Latina; B. S. U., Third Vice-President; Y. W. C. A.; Athletic Association

BETTY HARDY, FARMVILLE, VIRGINIA
 Σ Σ Σ ; Dramatic Club; Cotillion Club; Y. W. C. A., Freshman Commission, 1; Athletic Association

JANE HARDY, BLACKSTONE, VIRGINIA
 Σ Σ Σ ; Dramatic Club; College Choir; Choral Club, 1; Orchestra; Cotillion Club; Y. W. C. A.; Athletic Association

KATHERINE HARRISON, WARFIELD, VIRGINIA
Granddaughters' Club; Y. W. C. A.; Athletic Association

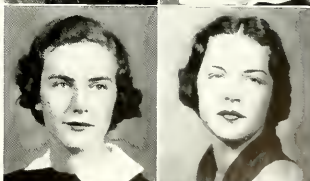
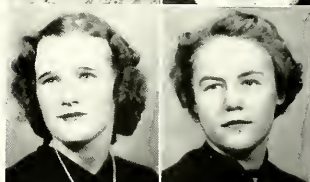
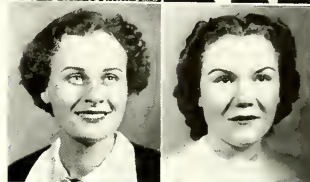
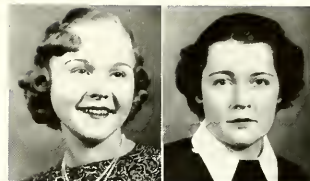

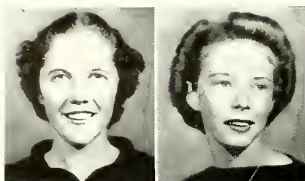

MILDRED HARRY, SUFFOLK, VIRGINIA
 Δ T A; Δ Φ Σ; *Rotunda* Staff, News Reporter, 1, 2; Dramatic Club;
 College Choir, 2; Choral Club, 1; Home Economics Club; Chapel
 Committee, 2; Y. W. C. A.; Athletic Association

BETTY HARWOOD, WILLIAMSBURG, VIRGINIA
 Dramatic Club; Cotillion Club; Y. W. C. A.; Athletic Association



DOROTHY HASTINGS, BLACKSTONE, VIRGINIA
 Y. W. C. A.; Athletic Association

GERALDINE MAE HATCHER, SALEM, VIRGINIA
 M Ω; House Council, Hall President, 2; Dramatic Club; Orchestra,
 Secretary-Treasurer, 2; Home Economics Club; Y. W. C. A.;
 Music Committee, 1, Chairman, 2; Athletic Association: Hockey
 Team, 1



MARY LOUISE HOLLAND, HOLLAND, VIRGINIA
 Δ Φ Σ; Y. W. C. A.; Athletic Association

MARTHA ELMA HOLLOWAY, NORFOLK, VIRGINIA
 Δ Σ A; Transfer from William and Mary; Cotillion Club; Y. W.
 C. A.; Athletic Association

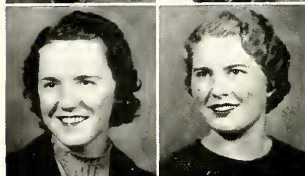

HAZEL HOLMES, UNION LEVEL, VIRGINIA
 Choral Club, 1; Y. W. C. A.; Athletic Association

KATHRYN HOPE HOWELL, CARRSVILLE, VIRGINIA
 Y. W. C. A.; Athletic Association

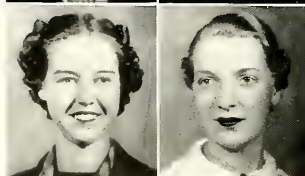

ROSEMARY WESLEY HOWELL, HOPEWELL, VIRGINIA
 Δ Φ Σ; Home Economics Club; Y. W. C. A.; Athletic Association

HELEN HOYER, HAMPTON, VIRGINIA
 Δ Σ T; College Choir; A Cappella; Student Day Committee; Y. W.
 C. A.; Athletic Association



MARY PAGE HUFF, CHRISTIANSBURG, VIRGINIA
 Cotillion Club; Y. W. C. A.; Athletic Association

VERA HELEN JACOBS, WILLIAMSBURG, VIRGINIA
 Δ T A; Choral Club; Y. W. C. A.; Athletic Association



CHLOTILDE JARMAN, CROZET, VIRGINIA
 Γ Φ; Dramatic Club; Cotillion Club; Problem Club; Y. W. C. A.;
 Athletic Association: Assistant Manager of Basketball, 1, Manager of
 Freshman Basketball, 2

SUSIE VENABLE JEFFRESS, FAIRFIELD, VIRGINIA
 Transfer from Harrisonburg State Teachers College; Y. W. C. A.;
 Athletic Association

MARY HELEN JEFFRIES, CULPEPER, VIRGINIA

Γ Θ; *Rotunda* Staff, Reporter, 1, 2; Dramatic Club; Sodalitas Latina, Vice-President, 2; Campus League, 2; Y. W. C. A.; Athletic Association; Class Volley Ball Team, 1, Class Baseball Team, 1, Class Basketball Team, 1

AGNES JENNINGS, APPOMATTOX, VIRGINIA

Choral Club; Association of Childhood Education; Y. W. C. A.; Athletic Association

RUTH BROWN JOHNSON, FRANKLIN, VIRGINIA

Y. W. C. A.; Athletic Association

ANNA JONES, FARMVILLE, VIRGINIA

Le Cercle Français; Y. W. C. A.; Athletic Association

EVELYN KAIL, PETERSBURG, VIRGINIA

Α Φ Σ; Y. W. C. A.; Athletic Association

SARA BELLE KEESEE, SYCAMORE, VIRGINIA

Σ Σ Σ; Α Φ Σ; *Rotunda* Staff, Reporter, 1, 2; Dramatic Club; College Choir, 1; Le Cercle Français; Cotillion Club; H.O. Club; May Court, 2; Campus League, 1, 2; Student Standards Committee, 1, 2; Y. W. C. A., Sing Committee, 2; Athletic Association; Varsity Hockey, 1; Class Basketball, 1

DOROTHY FRIEND KESLER, HILTON VILLAGE, VIRGINIA

Y. W. C. A.; Athletic Association

LOU ELLA LAFON, ROANOKE, VIRGINIA

M Ω; Α Φ Σ; *Rotunda* Staff, Assistant Circulation Manager, 1, 2; Le Cercle Français; Y. W. C. A.; Athletic Association

MABLE LAYMAN, PERKINSVILLE, VIRGINIA

Α Φ Σ; Y. W. C. A.; Athletic Association

ELIZABETH L. LEGRAND, APPOMATTOX, VIRGINIA

Granddaughters' Club; Y. W. C. A.; Athletic Association

JANET LEMMON, RICHMOND, VIRGINIA

Α Σ Α; Cotillion Club; Y. W. C. A.; Athletic Association

JOHNNY LYBROOK, FINCASTLE, VIRGINIA

Α Σ T; Α Φ Σ; *Rotunda* Staff; Dramatic Club; Chapel Committee, 1; *Farmville Quarterly Review*, Business Manager; Y. W. C. A.; Athletic Association

FRANCES LYONS, PETERSBURG, VIRGINIA

Α Φ Σ; House Council, Hall President, 2; *Rotunda* Staff; Dramatic Club; Y. W. C. A.; Athletic Association

VIRA MAY LYON, WELCH, WEST VIRGINIA

Y. W. C. A.; Athletic Association

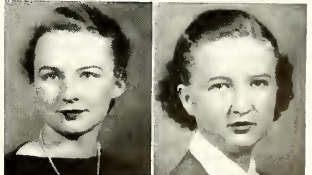
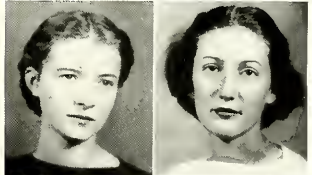
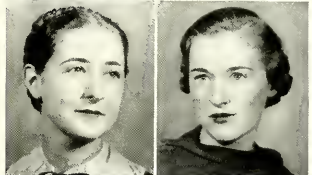
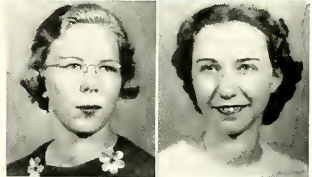
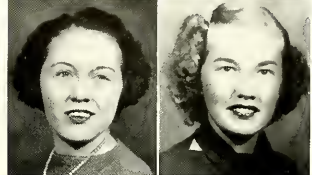
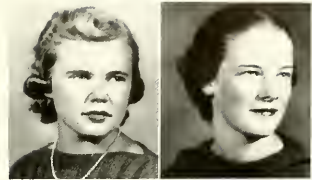



MARTHA McCORKLE, FARMVILLE, VIRGINIA
 Σ Σ Σ; Α Φ Σ; Beorc Eh Thorn; VIRGINIAN Staff, Assistant Circulation Manager, 1, Assistant Literary Editor, 2; Dramatic Club; Sodalitas Latina; Cotillion Club; Y. W. C. A., Town Girls' Committee, 1; Athletic Association

MARTHA MCKINSTRY, BOYKINS, VIRGINIA
 Dramatic Club; Le Cercle Français; Rotunda Staff; Y. W. C. A.; Athletic Association



ETHEL MAY McPHERSON, ROANOKE, VIRGINIA
 Y. W. C. A.; Athletic Association

MARY ARMISTEAD MAHONE, PETERSBURG, VIRGINIA
 Α Σ Α; House Council, Hall President, 2; Rotunda Staff, Reporter, 1, 2; Dramatic Club; Cotillion Club; Y. W. C. A.; Athletic Association



ESTELLE MANN, FARMVILLE, VIRGINIA
 Orchestis; Y. W. C. A.; Athletic Association; Varsity Hockey, 1, 2

CATHERINE MAVOR, WAVERLY, VIRGINIA
 Π K Σ; Y. W. C. A.; Athletic Association



OCTAVIA ANNA MAXEY, POWHATAN, VIRGINIA
 Α Φ Σ; Rotunda Staff, Circulation Staff, 2; Dramatic Club; Home Economics Club; Y. W. C. A.; Athletic Association

ESSIE MILLNER, NEWPORT NEWS, VIRGINIA
 Π K Σ; Dramatic Club; Orchestis; Cotillion Club; Y. W. C. A.; Athletic Association

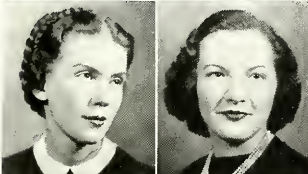

MARY WALKER MITCHELL, CULPEPER, VIRGINIA
 Δ T A; Α Φ Σ; Beorc Eh Thorn; Dramatic Club, 2; Y. W. C. A.; Athletic Association

KATHERINE MOOMAW, ROANOKE, VIRGINIA
 Α Σ Α; College Choir; Sodalitas Latina; A Cappella Choir; Y. W. C. A., World Fellowship; Athletic Association



LORANA MOOMAW, ROANOKE, VIRGINIA
 Α Φ Σ; Π K Δ; Beorc Eh Thorn; Dramatic Club; Debate Club; Y. W. C. A., Service Committee; Athletic Association

LAURA MORRIS, BLACKSBURG, VIRGINIA
 Α Σ T; Beorc Eh Thorn; House Council, Hall President, 1; College Choir; Y. W. C. A., Service Committee, 1; Athletic Association



VENABLE MORTON, RANDOLPH, VIRGINIA
 Dramatic Club; Y. W. C. A.; Athletic Association

NANCY MOSS, TAZEWELL, VIRGINIA
 Μ Ω; Association of Childhood Education; Campus League, Y. W. C. A.; Athletic Association

MARY KERR MOTZ, YANCEYVILLE, NORTH CAROLINA
Transfer from Peace; Y. W. C. A.; Athletic Association

ALICE MOYER, GREENWOOD, VIRGINIA
A Φ Σ; Y. W. C. A.; Athletic Association

KATHRYN NEWMAN, FARMVILLE, VIRGINIA
Dramatic Club; Orchestras; Y. W. C. A.; Athletic Association,
Varsity Hockey, 1, 2

MARJORIE LOIS NIMMO, SUFFOLK, VIRGINIA
Γ Θ; House Council, Hall President, 2; Rotunda Staff, Reporter;
Cotillion Club; H.O. Club, Secretary and Treasurer; Y. W. C. A.,
Freshman Commission, Secretary, 1; Athletic Association; Class
Hockey Team, 1, Class Basketball Team, 1

MARY KATHRYN NININGER, ROANOKE, VIRGINIA
Π K Σ; Choral Club; Cotillion Club; Y. W. C. A.; Athletic
Association

JUDITH VIRGINIA OAKES, PAMPLIN, VIRGINIA
Y. W. C. A.; Athletic Association

MILDRED ROSE OWEN, JARRATT, VIRGINIA
College Choir; Y. W. C. A.; Athletic Association

SUE OWEN, SOUTH BOSTON, VIRGINIA
Π K Σ; Γ Ψ; Dramatic Club; Cotillion Club; Problem Club;
Y. W. C. A.; Athletic Association

LOUISE PALMER, MERRY POINT, VIRGINIA
Grandaughters' Club; Y. W. C. A.; Athletic Association

ISABEL PARR, NEW GLASGOW, VIRGINIA
Grandaughters' Club; Y. W. C. A.; Athletic Association

ALICE CATHERINE PAYNE, CHARLOTTESVILLE, VIRGINIA
Y. W. C. A.; Athletic Association

KATHERINE PEERY, TAZEWELL, VIRGINIA
Π K Σ; Cotillion Club; Y. W. C. A.; Athletic Association

VIRGINIA LEE PETTIS, RICHMOND, VIRGINIA
A Σ A; Dramatic Club; Le Cercle Français; Cotillion Club; May
Court, 2; Y. W. C. A.; Athletic Association

MARGARET MASON PIERCE, WARRENTON, VIRGINIA
Debate Club; Y. W. C. A.; Athletic Association

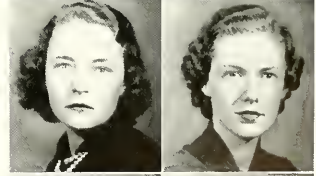
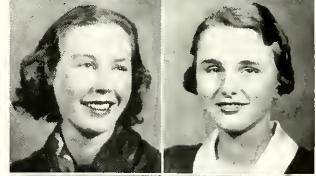
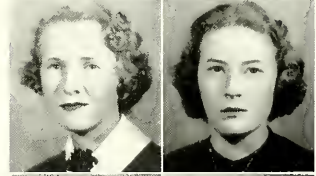
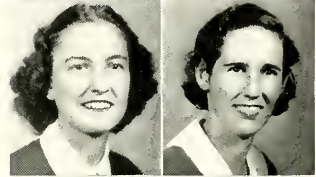
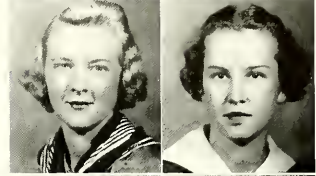
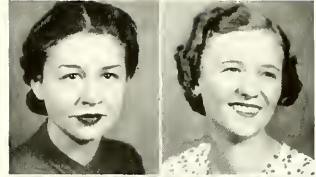

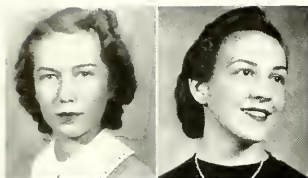

VIRGINIA ANN POLLEY, HOLLINS, VIRGINIA
Σ Σ Σ; Cotillion Club; Y. W. C. A.; Athletic Association

FRANCES BLAND POPE, DREWRYVILLE, VIRGINIA
A Σ T; House Council, Hall President, 2; Dramatic Club; College
Choir; Y. W. C. A.; Athletic Association



JANE POWELL, HAMPTON, VIRGINIA
Σ Σ Σ; Freshman Commission, Ex-officio; President of Class, 1, 2;
Dramatic Club; Choral Club, 1; Le Cercle Français; Cotillion Club;
Y. W. C. A.; Athletic Association

LOIS GLASS POWELL, SOUTH BOSTON, VIRGINIA
Cotillion Club; Y. W. C. A.; Athletic Association

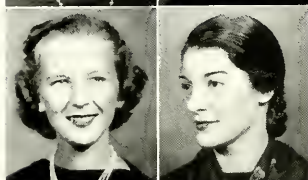

HELEN D. REIFF, LAUSDARNE, PENNSYLVANIA
M Ω; *Rotunda* Staff, Reporter, 1, 2; College Choir; Le Cercle
Français; Y. W. C. A.; Athletic Association

RUTH CURTIS ROBESON, NEWFORT NEWS, VIRGINIA
A Φ Σ; Student Council, Sophomore Representative; College Choir;
Choral Club, 1; Home Economics Club; Y. W. C. A., Prayers
Committee, 1; Freshman Counsellor; Athletic Association



JANE LOUISE ROSENBERGER, WINCHESTER, VIRGINIA
Y. W. C. A.; Athletic Association

ANNE HURTT ROSS, ONLEY, VIRGINIA
A Σ A; Dramatic Club; Le Cercle Français; Y. W. C. A.; Athletic
Association

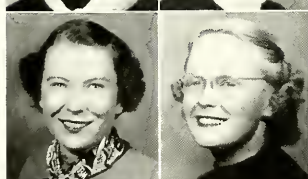

MARGUERITE RUSS, NORFOLK, VIRGINIA
Dramatic Club; Y. W. C. A.; Athletic Association

FRANCES LEE RUSSOW, ROANOKE, VIRGINIA
M Ω; *Rotunda* Staff, Business, 1, 2; Dramatic Club; Y. W. C. A.;
Athletic Association



AGNESS SALE, CREWE, VIRGINIA
Dramatic Club; Choral Club; Y. W. C. A.; Athletic Association

ADA W. SANFORD, ORANGE, VIRGINIA
Σ Σ Σ; *Rotunda* Staff, Reporter; Dramatic Club; Home Economics
Club; Cotillion Club; Y. W. C. A.; Athletic Association



VIRGINIA SAVAGE, MODEST TOWN, VIRGINIA
Granddaughters' Club; Y. W. C. A.; Athletic Association

ELIZABETH SCALES, CASCADE, VIRGINIA
Choral Club; El Circulo Español; Debate Club; Y. W. C. A.;
Athletic Association

PHILIPPA SCHLOBOHM, NEWPORT NEWS, VIRGINIA
Π K Σ; Dramatic Club; Cotillion Club; Y. W. C. A.; Freshman
Commission; Athletic Association

ANNE KENDLAR SCOTT, RICHMOND, VIRGINIA
Α Σ Α; Rotunda Staff, Reporter; Dramatic Club; Cotillion Club;
Y. W. C. A.; Athletic Association

PAULINE HAMILTON SCOTT, ORANGE, VIRGINIA
Σ Σ Σ; Dramatic Club; Y. W. C. A.; Athletic Association

JANELLE SHELOR, FINCASTLE, VIRGINIA
Rotunda Staff, Reporter, 1, 2; Dramatic Club; Y. W. C. A.; Athletic
Association

MARY SUE SIMMONS, SEBRILL, VIRGINIA
Choral Club; Granddaughters' Club; Y. W. C. A.; Athletic
Association

ROBERTA ROSE SLADE, STONY CREEK, VIRGINIA
College Choir; Y. W. C. A.; Athletic Association

ESTELLE THELMA SMITH, WOOLWINE, VIRGINIA
Dramatic Club; College Choir; Choral Club; Y. W. C. A.; Athletic
Association

MYRA ELIZABETH SMITH, CULPEPER, VIRGINIA
Dramatic Club; Y. W. C. A.; Athletic Association

PRINCE SMITH, LAWRENCEVILLE, VIRGINIA
Coillion Club; Problem Club; Y. W. C. A.; Athletic Association

SUSAN SMITH, CHATHAM, VIRGINIA
Y. W. C. A.; Athletic Association

MARY MICOU SNEED, TOANO, VIRGINIA
Σ Σ Σ; Choral Club; Cotillion Club; Y. W. C. A.; Athletic
Association

FRANCES ANNE STEED, ESMONT, VIRGINIA
Y. W. C. A.; Athletic Association

SHIRLEY ANN STEPHENS, NORFOLK, VIRGINIA
Α Σ Α; Dramatic Club; Cotillion Club; Y. W. C. A.; Athletic
Association

JEAN STEPHENSON, MONTEREY, VIRGINIA
Dramatic Club; Choral Club; Y. W. C. A.; Athletic Association



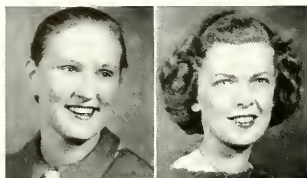

OLIVIA DAUGHTREY STEPHENSON, IVOR, VIRGINIA
 Δ Φ Σ; Choral Club; Home Economics Club; Granddaughters' Club;
 Y. W. C. A.; Athletic Association: Class Volley Ball Team, 1



CORNELIA WILSON STORY, BOYKINS, VIRGINIA
 Orchestra; Y. W. C. A.; Athletic Association



MARY LOUISE STOUTAMIRE, SALEM, VIRGINIA
 Δ Φ Σ; Γ Ψ; Beorc Eh Thorn; Choral Club, 1; Y. W. C. A.;
 Athletic Association



GEORGIE STRINGFELLOW, CULPEPER, VIRGINIA
 Γ Θ; Cotillion Club; Chapel Committee; Y. W. C. A.; Athletic
 Association



MARY CATHERINE STURGIS, NASSAWADDOX, VIRGINIA
 Γ Θ; Dramatic Club; Cotillion Club; Y. W. C. A.; Athletic
 Association



AUBRA THOMAS, RICHMOND, VIRGINIA
 Φ Ζ Σ; Choral Club, 1; Y. W. C. A.; Athletic Association



MARY EMMA THOMPSON, DREWRY'S BLUFF, VIRGINIA
 House Council, Hall President, 2; Choral Club; Y. W. C. A.;
 Athletic Association



VIRGINIA SUE TUCK, BLACKSTONE, VIRGINIA
 College Choir; Y. W. C. A.; Athletic Association



KATHERINE HAIGH UNDERWOOD, BEDFORD, VIRGINIA
 Α Σ Τ; College Choir; Y. W. C. A.; Athletic Association



HARRIETTE SPENCER VADEN, RICHMOND, VIRGINIA
 Γ Θ; Class Officer, Secretary, 1; Dramatic Club; Granddaughters'
 Club; Cotillion Club; Athletic Association; Captain of Hockey, 1,
 Class Basketball, 1, Varsity Hockey, 2; Y. W. C. A.



AGNES WAGSTAFF, SKIPWITH, VIRGINIA
 Association of Childhood Education; Y. W. C. A.; Athletic
 Association



FUMI WAKAYAMA, TOKYO, JAPAN
 Γ Ψ; Home Economics Club; Y. W. C. A.; Athletic Association



BEVERLY WALKER, CHARLOTTESVILLE, VIRGINIA
 Beorc Eh Thorn; *Farmville Quarterly Review*, Typist, 2; Y. W.
 C. A.; Athletic Association



VIRGINIA WALLNER, PULASKI, VIRGINIA
 Π Κ Σ; Choral Club, Librarian; Y. W. C. A.; Athletic Association

NELL WARD, WHALEYVILLE, VIRGINIA

Α Φ Σ; Dramatic Club; Choral Club; Y. W. C. A.; Athletic Association

FRANCES WARRINER, BLACKSBURG, VIRGINIA
Y. W. C. A.; Athletic Association

KATHRYN ELIZABETH WATKINS, AMELIA, VIRGINIA
Δ T A; Rotunda Staff; Granddaughters' Club; Y. W. C. A.;
Athletic Association

JEAN WATTS, ROANOKE, VIRGINIA
Α Φ Σ; Dramatic Club; El Circulo Español; Sodalitas Latina;
House Council, 2; Y. W. C. A., Freshman Commission; Athletic
Association

DOROTHY MAE WEBB, NORTH EMPORIA, VIRGINIA
Choral Club; Y. W. C. A.; Athletic Association

MARY ANNABEL WESCOTT, PAINTER, VIRGINIA
Π K Σ; Α Φ Σ; College Choir; Y. W. C. A.; Athletic Association

SARAH ELOISE WHITLEY, WINDSOR, VIRGINIA
Α Φ Σ; Γ Ψ; Dramatic Club; College Choir; Choral Club; Orches-
tra; Α Cappella Choir, 1, 2; Y. W. C. A., Freshman Commission, 1;
Athletic Association

ELIZABETH PENN WILKINSON, LAWRENCEVILLE, VIRGINIA
Μ Ω; Α Φ Σ; Granddaughters' Club; House Council, Hall Presi-
dent, 2; Y. W. C. A.; Athletic Association

ISABEL H. WILLIAMSON, FARMVILLE, VIRGINIA
Γ Θ; Α Φ Σ; Dramatic Club; Cotillion Club; Fire Marshall, 1, 2;
Y. W. C. A., Sing Committee, 1, Chairman of Sing Committee, 2;
VIRGINIAN Staff, Assistant Literary Editor, 2; Y. W. C. A.; Athletic
Association; Problem Club

MARY ELIZABETH WILSON, KEYSVILLE, VIRGINIA
Α Φ Σ; Y. W. C. A.; Athletic Association

ORA WILSON, CHERITON, VIRGINIA
Α Φ Σ; Dramatic Club; College Choir; Y. W. C. A., Committee
Member; Athletic Association

LULA ROUSE WINDHAM, PETERSBURG, VIRGINIA
Σ Σ Σ; Dramatic Club; Le Cercle Français; Cotillion Club; May
Court; Chapel Committee; Student Standards Committee; Y. W.
C. A., Freshman Commission; Athletic Association

EVELYN HAGOOD WOLTZ, NATHALIE, VIRGINIA
Y. W. C. A.; Athletic Association

VIVIAN LAVERTE WOMACK, FARMVILLE, VIRGINIA
Rotunda Staff, Reporter, 1, 2; Dramatic Club; Debate Club; Y. W.
C. A.; Athletic Association

KATHERINE WOOD, ROANOKE, VIRGINIA
Le Cercle Français; Y. W. C. A.; Athletic Association

SUDIE YAGER, ROCHELL, VIRGINIA
Α Φ Σ; Beorc Eh Thorn; VIRGINIAN Staff, Assistant Typist, 1, 2;
Rotunda Staff, Reporter, 1, 2; Orchestra, 1; Sodalitas Latina, Presi-
dent, 2; Debate Club; House Council, Hall President, 2; Y. W.
C. A.; Athletic Association

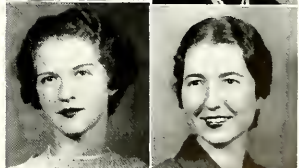
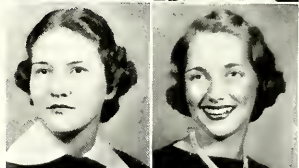
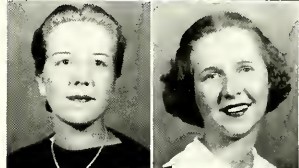
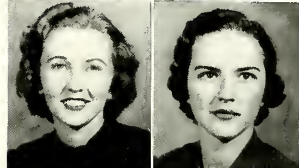
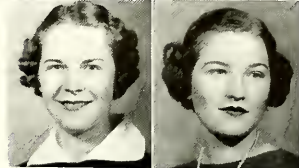
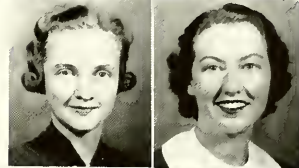

FRESHMEN



Standing, left to right: Billie Lewis, Secretary; Mr. French, Classman.
Sitting, left to right: Esther Atkinson, Vice-President; Ruth Lea Purdum, President; Betty Fahr, Treasurer.

FRESHMAN CLASS HISTORY

CHOOSING Mr. Raymond French, classman, and Ruth Lea Purdum of Danville, president, the Class of 1941 soon found itself a ridiculous part of the institution with Rat Week and its sights in full sway. Such fair members as Frances Williams lost their beauty for a while and such sleepy heads as Helen Seward had to arise early and clean rooms of worthy sophomores.

Emily Hoskins with her five-piece band gave a vivid impression of Cab Calloway and Jamie Lee Peake made a name for herself singing "Temptation."

In class basketball with Mary Sue Edmonson's accurate

goal shooting the team was victorious over the sophomores and seniors, thus winning the championship. Several freshmen won places on the varsity squad.

Mr. French was presented as the able chemist he is, to the student body by Ruth Lea while the class sang songs honoring him.

"Sausages and Sweepstakes," the class's first production, dramatized children's story and poem characters with Ann Leake shining as Baby Ray and Norma Pamplin as Alice in Wonderland. "Swing" was the idea, and the freshmen did it with pigs, wolves, and all kinds of interesting people.

Marie Allen, Louise Applewhite, Esther Atkinson, Clara Bain, Mary Barclay.



Alice Barham, Caroline Barnes, Winifred Beamer, Ann Benton, Ruth Beverly Blair.



Nancy Bland, Frankie Bolton, Rebecca Bondurant, Caroline Boothe, Crews Borden.



Jean Bourne, Anne Bradner, Margaret Bragg, Fay Brandon, Theresa Brinkley.



Anne Bruce, Iris Bryant, Ruth Bryant, Mary Bynum, Bernice Callis.



Ann Camp, Josa Carlton, Ruth Carney, Ethel Carr, Yates Carr.



Catherine Cassell, Rosalie Coberly, Anne Cock, Jack Cock, Anne Lillian Cocks.



Anne Cole, Myrtle Cook, Genevieve Cooke, Rosa Courter, Thelma Courtney.

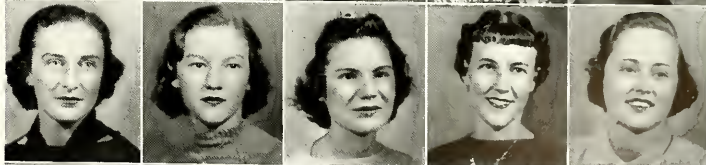

Mary Louise Cox, Martha Crawley, Susie Pearl Crocker, Virginia Crute, Flora Louise DeFrees.





Hope Dickinson, Helen Dooley, Evelyn
Drewry, Frances Dudley, Nan Duer.



Elinor DuLaney, Mary Sue Edmonson,
Frances Ellett, Janice Elliott, Louise
Camper Ewell.



Betty Fahr, Eleanora Faison, Emily Fitch-
ette, Patsy Fletcher, Carolyn L. Ford.



Caroline Ford, Nancy Fulton, Elizabeth
Garrett, Anna George, Coralee Gilliam.



Elizabeth Glasgow, Mary Grainger, Effie
Grant, Ellen Gray, Margueretta Gurlough.

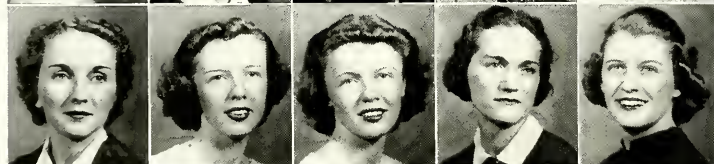

Lina Hale, Louise Hall, Nell Hall, Nell
Harvey, Harriette Haskins.

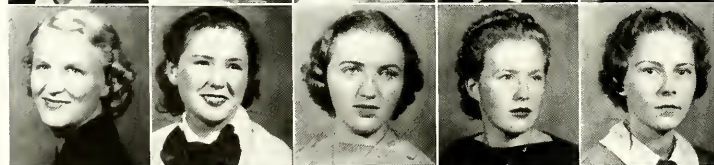

Sadie Haskins, Opal Haughton, Marion
Lee Heard, Charlotte Henderson, Eliza-
beth Hillsman.



Margaret Holberton, Nancy Hopkins,
Emily Hoskins, Virginia Howell, Hilda
Hubbard.



Catherine Hurt, Evelyn Hutcheson, Emma
Hutchinson, Julia Hutchinson, Jane Jack-
son.

Vera Jacobs, Anna Johnson, Norma Johnson, Harriet Johnston, Mary Jane Jolliffe.



Mattie Jolly, Jane Jones, Sarah Joyner, Elna Kibler, Rachel Kibler.

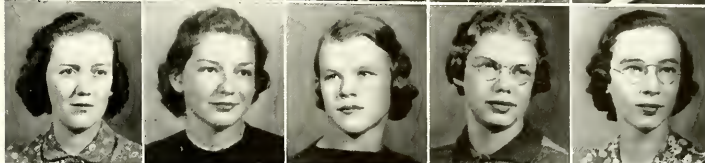

Barbara King, Evelyn Krenning, Roberta Latture, Elizabeth Leach, Anne Hunter Leake.



Florence Lee, Billie Lewis, Elizabeth Lewis, Margaret Lindsey, Lucy Lingo.



Alma McCann, Jean McCorkell, Mary Hille McCoy, Helen McIlwaine, Earnestine Meacham.



Dorothy Menefee, Jean Morton, Jean Moyer, Caralie Nelson, Angeline Nicolas.



Jennie Noell, Alma Louise Oakes, Elizabeth Oakes, Virginia O'Farrell, Bobbie Owen.



Emily Owen, Louise E. Painter, Norma Pamplin, Jamie Lee Peake, Mildred Perdue.



Dorothy Perkins, Frances Perkins, Mary Allen Peters, Mary Elizabeth Petticrew, Katherine Phillips.



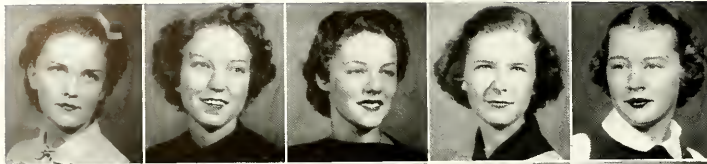

Agnes Pickral, Lucile Pierce, Nancy Pierpont, Frances Pritchett, Mary M. Prosisie.

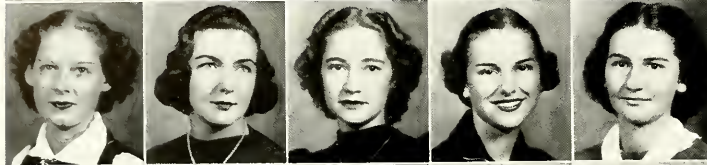

Frances Pulley, Ruth Lea Purdum, Sal Read, Kathryn Reed, Eva Reid.



Dorothy Reynolds, Virginia Richards, Betty Robertson, Dorothy Rollins, Gertrude Schreidfeder.



Jean Scott, Helen Seward, Helen Seymour, Margaret Shank, Porter Shephard.



Sarah Shields, Betty Shumate, Sarah Sibold, Sara Simmons, Virginia Simmons.

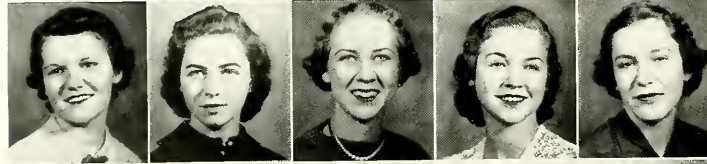

Beatrice Smith, Dorothy Smith, Lewis Smith, Martha Smith, Patsy Smith.



Perry Smith, Betty Stanley, Lucy Staples, Frances Steger, Catherine Stephenson.



Bonnie Stevenson, Bill Stone, Edna Strong, Victoria Tanner, Jean Terrell.

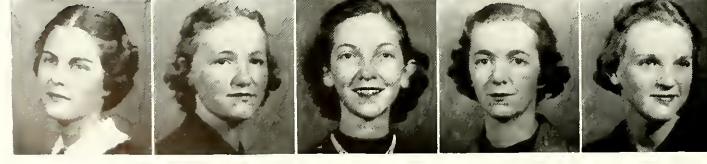

Bess Thomas, Virginia Thompson, Evelyn Thorington, Evelyn Timberlake, Elizabeth Todd.

Doris Trimyer, Betty Turner, Kathryn Turner, Jean Upshur, Helen Valentine.

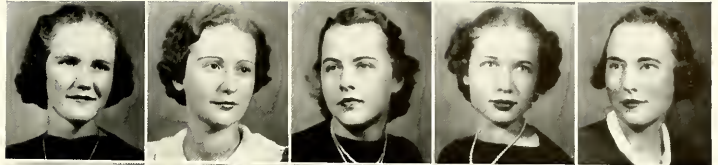

Bertha Vick, Patty Vier, Virginia Vose, Elizabeth Warner, Dell Warren.



Louise Watterson, Eleanor Watts, Louise Wells, Elizabeth West, Fannie L. West.



Mary West, Eunice Westbrook, Forstine Whitaker, Patricia Whitlock, Daphne Wilkerson.



Elizabeth Willcox, Elizabeth Williams, Frances Williams, Meriem Williams, Nellie Williamson.

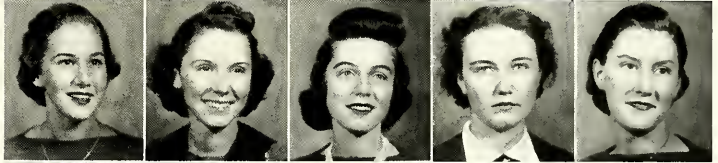

Mary Anne Willis, Martha Wilson, Bess Windham, Ruth Winstead, Marian Worsham.

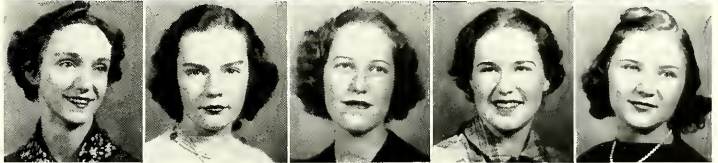

Anna Young.





*Standing, left to right: Robeson, McIlwaine, Perdue, Whitlock.
Sitting, left to right: Ellet, Petticrew, Terrell, Purdum, Carr, Barham, Welcher.*

OFFICERS: Helen McIlwaine, Chairman; Norma Pamplin, Secretary; Frances Lee Ellett, Treasurer; Ruth Curtis Robeson, Freshman Counselor; Mr. Boyd Coyner, Adviser.

MEMBERS: Alice Lee Barham, Ethel Carr, Helen McIlwaine, Norma Johnson, Frances Lee Ellett, Norma Pamplin, Mary Elizabeth Petticrew, Mildred Perdue, Jean Terrell, Bess Thomas, Martha Wheelchel, Patricia Whitlock.
EX-OFFICIO: Ruth Lea Purdum.

A REAL Japanese Bazaar, Sunday Morning Watch, Hanging of the Green at Christmas—all these are old Farmville traditions kept alive through the efforts of the Freshman Commission. This group, composed of twelve girls elected from the Freshman class, work under the supervision of a Freshman Councilor elected from the student body.

Foremost among the purposes of this organization is the establishment of a closer relationship between the Freshman class and the Y. W. C. A. Through their work they are given an appreciation of the value of a Christian organization on the campus—and the significance of the true meaning and spirit of the Y. W. C. A. is made more real to them.

FRESHMAN COMMISSION

D R A M A T I C C L U B

OFFICERS: Mary Joyner Cox, President; Josephine Quinn, Vice-President; Anna Shifflett, Secretary; Virginia Whitehead Smith, Treasurer; Miss Leola Wheeler, Adviser.

HEADS OF DEPARTMENTS: Alpha Lee Garnett, Acting; Virginia Jarman, Staging; Mabel Burton, Make-up; Margaret Pritchard, Costuming; Janie Lee Young, Lighting; Musse Hoyer, Properties; Virginia Whitehead Smith, Business; Nancy Gray, Room Keeper.

MEMBERS: Virginia Agee, Frances Alvis, Esther Atkinson, Bonnie Avery, Annie Ruth Baird, Ruby Bane, Beverley Baptist, Evelyn Beale, Sara Melba Beale, Elizabeth Berryman, Wilma Beaton, Ann Billups, Margaret Black, Lucy Blackwell, Marguirite Blackwell, Beatrice Bland, Nancy Bland, Edna Bolick, Frankie Bolten, Ellen Bowen, Kitty Brooks, Panky Brooks, Nancy Bryant, Dot Buckland, Hazelwood Burbank, Ethel Burgess, Mable Burton, Elizabeth Butler, Juanita Callis, Kitty Carlton, Ethel Carr, Frances Carrol, Elizabeth Carol, Della P. Chamberliss, Jean Clark, Mary Wilson Clark, Margaret Coalter, Rosalie Coberly, Ellen Conyers, Mary Joyner Cox, Dorothy Davis, Louis De Jarnette, Sudie Dunton, Mary Sue Edmonson, Betty B. Fahr, Jeanette Ferguson, Caroline Faris, Dot Fischer, Patsy Fletcher, Alpha Lee Garnett, Elizabeth Garrett, Jennie B. Gilliam, Blair Goode, Theresa Graff, Nancy Gray, Betty Grieg, Eloise Gwathmey, Caroline Gwathmey, Harriet Haskins, Dorothy Hatcher, Geraldine Hatcher, Betty Hardy, Jane Hardy, Mildred Harry, Frances Holloway, Marjorie Holt, Nancy Hopkins, Emily Hoskins, Virginia Howell, Musse Hoyer, LeNoir Hubbard, Frances Hutcheson, Martha M. Hardaway, Doris Isbell, Frances

Irving, Chlotilde Jarman, Virginia Jarman, Helen Jeffries, Mary Jane Jollif, Nora Jones, Sara Keesece, Lou Ella La Fon, Florence Lee, Lucy Lingo, Johnny Lybrook, Rosa A. Higgenbotham, Meriel McAllister, Kathleen McCann, Maude McChesney, Jean McCorkell, Martha McCorkle, Mary Hille McCoy, Martha McKinstry, Mary Mahone, Anna Maxey, Kitty Maynard, Marion Meade, Lorana Moomaw, Betty Moss, Essie Millner, Mary W. Mitchell, Margaret Motley, Caralie Nelson, Clara Nottingham, Alma Oakes, Sue Owen, Louise Painter, Mildred Perdue, Agnes Pickral, Clara Pinckard, Virginia Polly, Frances Pope, Jane Powell, Virginia Price, Margaret Pritchard, Elizabeth Prince, Jo Quinn, Julia Mae Raney, Katherine Reed, Marjorie Robertson, Jane Rosenberger, Anne Hurtt Ross, Marguerite Russ, Frances Russow, Kathryn Ryburn, Agnes Sale, Beckie Sandidge, Ada Sanford, Phillipa Schlobohm, Jean Scott, Pauline Scott, Virginia Scanlan, Beverley Sexton, Jane Porter Shepard, Margaret Sheffey, Anna Shifflett, Elizabeth Sieber, Roberta Slade, Betty Slocum, Estelle Smith, Martha Smith, Myra Smith, Virginia Whitehead Smith, Marguerite Snell, Shirley A. Stephens, Jean Stephenson, Bill Stone, Sis Sturgis, Janelle Shelor, David Terry, Evelyn Thorington, Elizabeth Tindall, Margaret Tucker, Betty Turner, Jean Taylor, Harriette Vaden, Kitty Walden, Nell Ward, Eleanor Watts, Mary West, Martha Wheelchel, Eloise Whitley, Eloise Williams, Elizabeth George Wilson, Ora Wilson, Lula Windham, Vivian Womack, Marion Worsham, Jean Wyatt, Janie Lee Young.



Third row, left to right: Burton, Shifflett, Smith, Young, Hoyer, Garnett.
Second row, left to right: Miss Wheeler, Cox, Clark.
First row, left to right: Quinn, Sieber, Jarman.



*Third row, left to right: Terry, Moomaw, Beale, S.
 Second row, left to right: Yager, V., Yager, S., McCorkle.
 First row, left to right: Beale, E., Black, McAllister, Jeffries, Button.*

FRESHMAN names stand out prominently on the roll of Alpha Phi Sigma, as this is the only honorary society to which freshmen are eligible. Valedictorians and salutatorians of high schools are automatically qualified for membership upon their entrances in college. Alpha Phi Sigma also recognizes qualities of scholastic ability in the girls who have made high records after two quarters in school or when their scholarship becomes satisfactory.

The Delta Chapter of Alpha Phi Sigma, the honor society confined only to A grade teachers' colleges, was established at Farmville in 1930 with seventy-five members. The honor society instills within each member a love for

learning by association with others who have won high scholastic honors and who strive continually to maintain them.

Alpha Phi Sigma furthers the cause of scholarship by making it possible for many worthy students to attend college each year through a scholarship fund maintained by the organization. During the past year Alpha Phi Sigma has done deserving work in establishing a Book Exchange in the school. This proves of valuable service to the school, as second-hand books are competently managed and exchanged. Here Alpha Phi Sigma not only benefits its members but encourages scholarship in the entire school as well.

DELTA CHAPTER

OFFICERS: Sarah Button, President; Margaret L. Black, Vice-President; Pattie Jeffreys, Recording Secretary; Evelyn Beale, Corresponding Secretary; Meriel McAllister, Treasurer; Virginia Yager, Historian.

MEMBERS—MASTER'S DEGREE: Martha Bailey, Margaret Louise Black, Sarah Button, Doris Carper, Ann Dugger, Margaret Eckford, Marion Harden, Rosemary Howell, Lou Ella LaFon, Frances Lyons, Meriel McAllister, Martha McCorkle, Lorana Moomaw, Ruth Phelps, Jane Powell, Anna Snow Ramsey, David Terry, Lois Vassar, Eloise Whitley, Sudie Yager.

APPRENTICE DEGREE: Marie Allen, Lillian Anderson. Ruby Banc, Lois Barbee, Evelyn Beale, Sara Melba Beale, Margueritte Blackwell, Nancy Goode Bland, Edna Bolick, Anne Bradner, Florence Bress, Margaret Britton, Mary Brookfield. Anita Carrington, Juanita Carson, Josie Lee Cogsdale, Nancy Cooley, Marguerite Costello, Iva Cummings. Beulah Ettenger, Carolyn Ford, Mildred Gentry, Edith Hammock, Martha Meade Hardaway, Mary Louise Holland, Marjorie Holt, Thelma Houpe, LeNoir Hubbard. Evelyn Kail, Sara Keesece, Rachel Kibler. Mabel

Layman, Octavia Maxey, Mary Walker Mitchell, Alice Moyer, Mary Hille McCoy. Caralie Nelson, Frances Pope, Mary Wanda Porterfield, Elizabeth Prince. Ruth Curtis Robeson, Anne Hurtt Rcss. Geraldine Sandidge, Martha Anne Saunders, Nancy Saville, Kathleen Sawyer, Marion Shelton, Virginia Louise Smith, Mary Louise Stoutamire. Victoria Tanner, Frances Thomas, Rachel Trent, Elizabeth Tyree. Aurelia Varner, Edna Walden, Dell Warren, Jean Watts, Eunice Westbrook, Elizabeth Penn Wilkinson, Isabel Williamson, Ora Wilson. Virginia Yager, Sidney Yonce.

NOVICE DEGREE: Julia Ayers, Frances Barnes, Anne Benton, Margaret S. Black, Ethel Burgess, Mary Cecil Bynum. Dorothy Davis, Charlotte Davis, Louise DeJarnette. Elizabeth Garrett, Ann Graham, Coralie Gilliam, Ellen Gilliam. Mildred Harry, Virginia Howell, Emma Hutchinson. Pattie Jeffreys, Sara Joyner. Elva Kibler, Johnny Lybrook, Clara Nottingham. Ruth Read, Alma Ricketts, Jane Rosenberger, Margaret Russell. Willis Scott, Margaret Shank, Sara Sibold, Olivia Stephenson. Bertha Vick, Elizabeth von Gemming. Nell Ward, Annabel Wescott, Daphne Wilkerson, Roberta Wheeler.



*Third row, left to right: Alsop, M. Bailey, Miller, Vassar.
 Second row, left to right: F. Lyons, Phelps, Howell, Powell.
 First row, left to right: Eckford, Dugger, LaFon, Whitley, Harden.*

ASSOCIATION OF CHILDHOOD EDUCATION

*N*URSERY school, kindergarten, primary grade teachers, and others who are interested in young children and their education find excellent opportunity for a broader understanding of child life through the Association of Childhood Education, a national organization. Under the capable leadership of Caroline Upshur, A. C. E. presented delightful and unusual programs displaying the talents and work of the young child—giving a clearer conception of the child. The organization, realizing the importance of the training of children, has for its goal to provide all possible opportunities for development physically, intellectually, socially, and morally. This organization creates and keeps alive a real interest in and love for children.

OFFICERS: Caroline Upshur, President; Kathryn Jamison, Vice-President; Elvira Ligon, Secretary; Helen Callihan, Treasurer.

OLD MEMBERS: Mrs. Fay Barrow, Margaret Bailey, Letty Bagwell, Army Butterworth. Helen Callihan, Juanita Callis, Francis Carroll, Mary Joyner Cox. Mildred Gentry, Carolyn Gwathmey. Doris Isbel, Kathryn Jamison, Jacqueline Johnson. Elvira Ligon, Leah Marsh, Norvell Montague, Frances Maxey. Perle Panton, Clara Pinckard, Grace Allen Pittard, Amy Powell. Julia May Rainey, "Tizzie" Rawlings, Kitty Roberts, Kathryn Ryburn. Virginia Scanlan, Virginia Whitehead Smith, Anna Shifflett. Caroline Upshur, Ella Ware, Frances E. Williams, Peggy Young.

NEW MEMBERS: Mary Elizabeth Wilson, Louise Campbell, Agnes Jennings, Virginia Sue Tuck, Agnes Wagstaff, Julia Lyons, Evelyn Kale, Montine Warmack, Marie Dix, Nancy Moss, Frances L. Russow, Janelle Shelor, Margaret James, Pattie Jeffreys, Frances Alvis, Alice Gayle Ferguson, Delha Pope Chambliss, Elizabeth Sieber.



Left to right: Upshur, President; Callihan, Treasurer; Miss Haynes; Ligon, Secretary; Jamison, Vice-President.



BETA EPSILON CHAPTER



Third row, left to right: Stieffen, Jamison, LeGrand, Chappell, McAllister, Gilliam.
Second row, left to right: Mr. Holton, Seward, McConnaughey, Alsop, Miss Nichols, Hammack, Allen.
First row, left to right: Roberts, Morris, Montague, Dickerson, Vassar, Saunders.

IT was January 15! The small auditorium was filled with strangers — representatives to the Kappa Delta Pi regional conference. Addresses and discussions were held from 10:30 till 4:30. Discussion of ways of maintaining Kappa Delta Pi ideals, of inspiring members to foster higher standards of teacher-preparation, and attaining excellence of scholarship and distinctive achievement as students were held.

“Germany emphasizes militarism in her schools” — “French children study literature and arts” — These and other remarks have been prompted by this year’s study of comparative education, led by Deane Saunders.

Ann Dugger’s remarks deal chiefly with Atlantic City, where she represented Farmville at the National Convocation. Besides seeing the city she gained many ideas for improving the work of Beta Epsilon Chapter.

OFFICERS: Elizabeth Roberts, President; Deane Saunders, Vice-President; Lois Vassar, Secretary; Jennie Belle Gilliam, Treasurer.

MEMBERS: Miss Camper, Miss Carter, Miss Clark, Miss Cogbill, Miss Haynes, Miss Henry, Mr. Holton, Miss Hutt, Miss Moran, Miss Nichols, Miss Taliaferro, Dr. Wynne, Dudley Allen, Caroline Alsop, Martha Bailey, Evelyn Beale, Margaret Black, Edna Bolick, Sarah Button, Inez Chappell, Erna Dickerson, Ann Dugger, Jennie Belle Gilliam, Edith Hammack, Kathryn Jamison, Elizabeth LeGrand, Meriel McAllister, Jean McConnaughey, Madeleine McGlothlin, Elizabeth Morris, Ruth Phelps, Mary Wanda Porterfield, Mary Virginia Putney, Anna Snow Ramsey, Elizabeth Roberts, Deane Saunders, Nan Seward, Gay Stieffen, David Terry, Lois Vassar, Catherine White.

HONORARY MEMBERS: Dr. J. L. Jarman, Mr. J. M. Grainger.



*Standing, left to right: Montgomery, Vaughan, Keesece, Allen, L. Morris, E. Morris.
Sitting, left to right: Hardaway, Phelps, Jackson, Burton, Gilliam, Seward.*

THE many complicated student problems that continue to cloud college life are cleared through the precise reasonings and exact decisions of the Student Standards Committee. This organization, composed of representative people of the school—major officers, class representatives, and five faculty members appointed by Dr. Jarman—acts as a clearing house between the student body, the faculty, and the home department. In a friendly way it brings about a spirit of cooperation and fosters high standards of actions and scholarship. The committee exercises its power of regulating extracurricular and academic work through the point system.

MEMBERS: Jennie Belle Gilliam, Chairman; Mary Jackson, Secretary; Jennie Belle Gilliam and Jacqueline Johnson, Senior Representatives; Mary Jackson and Mabel Burton, Junior Representatives; Lula Windham and Laura Morris, Sophomore Representatives; Helen Seward and Ellen Gray, Freshman Representatives.

EX-OFFICIO MEMBERS: Elizabeth Morris, Nan Seward, Dudley Allen, Ruth Montgomery, Mary Harrison Vaughan, Ruth Phelps, Martha Meade Hardaway.

FACULTY MEMBERS: Miss Barlow, Miss Camper, Miss Foster, Miss Iler, Miss Wheeler, Miss Royall.

STUDENT STANDARDS COMMITTEE

P I K A P P A D E L T A

THE loyal spirit of Alma Mater has been upheld many times and in various ways, but never quite as strikingly or forcefully as at the Pi Kappa Delta National Convention in Topeka, Kansas. Credit goes to Nora Jones, Lorana Moomaw, and "Congressman" Pattie Bounds, who are members of the Virginia Alpha Chapter, chartered at Farmville in 1928. Other members have brought honors to their school by victories won at Winthrop College. Juanita Callis for the past three years has not failed to gain distinction for both herself and the organization in a number of oratorical contests. The diamond insignia key serves as an inspiration for the members of the organization, being the highest honor bestowed by Pi Kappa Delta.

OFFICERS: Nora Jones, President; Ruth Sears, Vice-President; Juanita Callis, Secretary; Lorana Moomaw, Treasurer.

MEMBERS: Dudley Allen, Pattie Bounds, Florence Bress, Juanita Callis, Nora Jones, Lorana Moomaw, Ruth Sears.

FACULTY MEMBERS: Dr. Walmsley, Mr. Holton.

HONORARY MEMBER: Dr. Jarman.



VIRGINIA ALPHA CHAPTER



Left to right: Sears, Bounds, Bress, Callis, Allen, Jones, Moomaw, Dr. Walmsley.

*C*O the youth of today rest does not mean merely inactivity; and true to the exuberant spirit of American youth, we have found rest and surcease from the monotony of classes in participation in the many activities on our campus. Times have been many when we have found rest and pleasure in our work, and it has been during these times that an invaluable something has been added to our lives—We have, by friendships formed here, become broadened in views and buoyed in spirit, and have made our hours of rest not ones of idleness, but hours in which our lives have been more enriched.

REST



STUDENT COUNCIL, Y. W. C. A., HOUSE COUNCIL, PUBLICATIONS, DEPARTMENTAL ORGANIZATIONS, DEBATE CLUB, ALPHA KAPPA GAMMA

S T U D E N T C O U N C I L



Elizabeth Morris

SERVING as a beacon of high ideals for our college, and furthering the truest standards of living, our honor system, of which each one of us is a vital part, shines as a guide for loyalty to one's self and to the group. It has one code—truth. And in signing this code we pledge truth to self and thereby truth and honesty to all. It is a light which claims in response to its flow the eternal voice of honor which speaks in every girl's heart. In responding, complete beauty and joy and the fullness of life are found in college days.

ELIZABETH Morris, President; Caroline Upshur, Vice-President; Katherine Roberts, Secretary; Dorothy Buckland, Treasurer.

Josephine Quinn, Marjorie Robertson, Senior Representatives; Elizabeth Burke, Charlotte Minton, Junior Representatives; Martha Meade Hardaway, Campus League Chairman; Marie Eason, Ruth Curtis Robeson, Sophomore Representatives; Caralie Nelson, Nancy Pierpont, Freshman Representatives.

EX-OFFICIO: Nan Seward, President of Y. W. C. A.; Ruth Phelps, President of Athletic Association; Dudley Allen, President of House Council.

*Third row, left to right: Pierpont, Eason, Hardaway, Robeson, Burke, Nelson.
Second row, left to right: Minton, Allen, Robertson, Quinn, Phelps, Seward.
First row, left to right: Buckland, Upshur, Morris, Roberts.*



Y O U N G W O M E N ' S



Nan Seward

Motto: "Not by might, not by power, but by my spirit saith the Lord of Hosts"

THE Y. W. C. A. is a fellowship for the unity of students and faculty who are seeking a full and creative life through a growing knowledge of God and desire to have a part in making this life possible for all people. "In this task we seek to understand Jesus and to follow Him."

We are reminded that our lives, which we would live fully, are not simple. Unconsciously, perhaps, by our daily thoughts and actions, we influence the countless numbers of people about us. Since our lives are bound together, it is impossible to live fully except as we live in relation to others. Our Y. W. C. A. strives to give us an insight into the real values of life. We cannot live together without some sense of direction, and we believe that sense to be encompassed in the philosophy of finding and sharing life together.

For the past few years, the Y. W. C. A. has been building up a background of service. Indeed, it has come to represent this idea almost entirely. During the past years an attempt has been made to lay the foundation which will lead to that spiritual inspiration without which no Christian organization can work efficiently.

Standing, left to right: Upshur, Robeson.

Sitting, left to right: Morris, Munt, Williamson, Seward, Plummer, Button.



CHRISTIAN ASSOCIATION



*Standing, left to right: Blackwell, Lewis.
Sitting, left to right: Agee, Montague, Hatcher, Greene, Hoyer.*

OFFICERS: Nan Seward, President; Isabel Plummer, Vice-President; Carter Belle Munt, Secretary; Sarah Buttoz, Treasurer; Ruth Curtis Robeson, Freshman Counselor.

COMMITTEE CHAIRMEN: Marguerite Blackwell, Membership and Alumnae; Anna Hoyer, Prayers; Virginia Agee, Service; Norvell Montague, Church Cooperation; Caroline Upshur, World Fellowship; Geraldine Hatcher, Music; Elsie Greene, Social; Isabel Williamson, Sing; Frances Thomas, Publicity; Maxine Lewis, Town Girls; Elizabeth Morris, Ex-Officio.

ADVISORY BOARD: Dr. George W. Jeffers, Chairman; Mr. M. Boyd Coyner, Miss Winnie V. Hiner, Miss E. Lucille Jennings, Miss Mary Nichols.



Standing, left to right: Harding, Watterson, Yager, Morris.
Sitting, left to right: Wilkerson, Watts, Terry, Allen, Hardaway, Lyons, Nimmo.

JUST before the Christmas holidays, a new regulation was voted upon and adopted by the student body; it was the closed study hour. Many of us "griped" about it at that time, but it has turned out to be one of the finest things we have at this time. We have no fear of Jane bursting into our room when we are up to our shoulder-blades in Ovid or some similar study. We have the peace and quiet that is so necessary to diligent study. For two hours and a half we study . . . then, when ten o'clock comes, how we break loose! Wild romping in the halls—gay laughter and hearty conversation—frantic running of water in bath tubs . . . the bell tolls ten-thirty, and we hear our hall president "sloshing" down the corridor in her bed-room slippers—we hear her tap on the doors and call, "Lights

out," and in a flash all signs of light are extinguished throughout the dormitories. Sometimes, however, it isn't as simple as that—the hall president has difficulty in maintaining the quiet of study hour and in getting all lights out when she taps on the doors. And—when she does have difficulty?—little marks go down on the charts on her door!

The duties of the House Council keep all members constantly on their toes, for the preservation of quiet is a big issue in itself. A bird's-eye view of other duties . . . chasing down the halls in the middle of the night in search of ill-stifled gales of laughter—locating the culprits and finding it hard to deal with them, especially when these same culprits explain the reason for their outbursts . . . hearing the strains of a good orchestra after eleven o'clock, then

starting down the hall to ask the so-called rule-breakers to turn their radio off; knowing all the while it won't be turned off, but that some device will be invented which will prevent audibility . . . and the last straw, to smell late-at-night snacks being prepared and having to ask the "diners" to cut off at least two of their burners or the light fuse will be blown . . . sometimes it is blown anyway and that means finding Mr. Reed and having the damage mended . . . a typical hall president's life!

In spite of our bad behavior at times, we respect and appreciate this untiring body of diligent workers. And so, we raise our hats to the House Council; we congratulate them on the zeal and efficiency with which they "carry on"!

OFFICERS: President, Dudley Allen; Vice-President, Lucy Baskerville; Secretary, Virginia Agee.

HALL PRESIDENTS: Lucy Baskerville, Eloise Bowling, Nancy Bryant, Helen Callihan, Kitty Carlton, Bernice Copley, Edith Fitch, Martha Meade Hardaway, Marion Harden, Geraldine Hatcher, LeNoir Hubbard, Frances Lyons, Mary Mahone, Marjorie Nimmo, Frances Pope, David Terry, Mary Emma Thompson, Nannie Page Trent, Elizabeth Watterson, Jean Watts, Elizabeth Penn Wilkinson, Sudie Yager.



Dudley Allen

Standing, left to right: Callihan, Hatcher, Pope, Copley.

Sitting, left to right: Trent, Carlton, Mahone, Hubbard, Baskerville, Mahood, Thompson.



ON Monday nights Pattie Bounds with her news articles, LeNoir Hubbard with her features, Vera Ebel with society items, and Frances Alvis with her world of sports met in the publication office and struggled to write the headlines assigned to their articles by Mary Harrison Vaughan.

Marguerite Snell sent typists to type and retype articles according to the ideas of the editors. A mad dash over school for last-minute news or for space-fillers often took place. Much laughter accompanied the stretching of stories to the *n*th degree.

On Tuesday nights the numerous reporters read proof while the editor with her worn ruler spaced articles into a dummy. Wednesdays were days for last-minute touches to the make-up.

Libby Roberts' job each week was to give salesmanship in exchange for ads, and Virginia Yager and her circulation staff labored every Wednesday afternoon to fold and address papers for mailing and to deliver copies to students and faculty members.

Wednesday nights new articles were assigned reporters by the editors, and the same circle of work went on every week that a paper was printed.



Mary Harrison Vaughan, Editor-in-Chief



Marguerite Snell, Typist; Vera Ebel, Social Editor; LeNoir Hubbard, Feature Editor.



Elizabeth Roberts, Business Manager

Columnist, Virginia L. Agee; Reporters: Dudley Allen, Louise Allen, Elizabeth Burke, Mable Burton, Louise Campbell, Liz Carroll, Bernice Copley, Ann Dugger, Marie Eason, Martha Meade Hardaway, Marian Harden, Mildred Harry, Helen Jeffries, Pattie Jeffreys, Sara Keesee, Johnnie Lybrook, Mary Mahone, Madeliene McGlothlin, Marjorie Nimmo, Clara Nottingham, Helen Reiff, Becky Sandidge, Ada Sanford, Kathleen Sawyer, Ann Scott, Janelle Shelor, Dibbs Tyree, Vivian Womack, Sudie Yager, Frances Hutcheson, Frances Steed, Norma Pampalin, Edna Strong, Jean Terrell, Mary Walker Mitchell, Elizabeth West, Mildred Callis, E. Byrd Hutcheson, Agnes Pickerell, Kitty Cassell, Dell Warren, Ann Bradner, Sadie Cobb, Hazelwood Burbank, Mary Sue Edmonson, and Shirley Stevens.

Chief Typist, Marguerite Snell; Assistant Typists: Lillian Anderson, Frances Lyons, Mary Hubard, Grace Allen Pittard, Ruth Read, Lois Vassar, Frances Pritchett, Harriett Johnston, Maude McChesney, Frances Barnes, and Jane Rosenberg.

Assistant Business Manager, Florence Bress; Circulation Manager, Virginia Yager; Assistant Circulation Managers: Frances Lee Russow, Lou Ella LaFon, Mary West, Anne Benton, Coralie Nelson, Jeannette Ferguson, Katherine Watkins, Anna Maxey, Eloise Gwaltney, Elizabeth Prince, and Martha McKinstry.

Second row: Virginia Yager, Circulation Manager; Florence Bress, Assistant Business Manager.
First row: Pattie Bounds, News Editor; Frances Alvis, Sports Editor.





Ruth Montgomery, Editor-in-Chief

THE first chilly days of the fall brought Tom Daniel, photographer, popular as a frequent visitor on the campus. Catching students in various characteristic moods and poses, he recorded a complete pictorial history of life on our campus.

Night after night found Ruth and Ficklen groping for ideas. Silent—other members of the staff sat lost in thought searching for inspiration. The beginning, born in some more active brain, brought all efforts to the fore and constructive work began.

The engraver—a word with magic powers—loomed ahead—an ever present goal—Nights meant work far into the early hours of the dawn. Behind closed doors, which guarded secret upon secret, work progressed, and the book began to take shape.

Things seemed merely a jumbled mass at first. Could we never wade



Second row, left to right: Louise Painter, Art Editor; Frances Steed, Assistant Photographic Editor; Virginia Jarman, Assistant Art Editor.



First row, left to right: Katherine Roberts, Literary Editor; Isabel Williamson, Assistant Literary Editor; Martha McCorkle, Assistant Literary Editor; Carter Belle Munt, Associate Editor.

S T A F F



Third row, left to right: Nancy Gray, Assistant Business Manager; Charlotte Minton, Photographic Editor.

Second row, left to right: Lois Vassar, typist; Sudie Yager, Assistant Typist.

First row, left to right: Miss Foster, Miss Bedford, Mr. McCorkle, Advisers.

through the huge piles of work to be done? Ideas developed, and inspirations came to the rescue. With our interest, yours grew too. How could you help it, with whispered conferences filling every nook and cranny of the halls?

Up to the last frantic minute, pens scratched, typewriters clicked, and careful eyes read proof far into the night—then that breathless moment of seeing all our efforts shipped to the printer for the final touch.

Now that it's all over, we hope that we are justified in sensing a small feeling of satisfaction. If you are not disappointed, then we are doubly rewarded. Mere words are inadequate to express what THE VIRGINIAN means to us—and our sincerest hope is that it will be to you a colorful record of your life—something you will cherish in later years.



Miriam Ficklen, Business Manager

FARMVILLE QUARTERLY REVIEW



Standing, left to right: Anderson, Walker, Dr. Simkins, Dugger, Mr. Coyner.

Sitting, left to right: Button, Miss Craddock, Collie, Montague, Mr. Grainger, Lybrook, Miss Jennings.

First row, left to right: Roberts, Jarman.

*M*ORE and more of an institution it becomes—*The Farmville Quarterly Review*. To have your creative effort accepted for publication is a reward for whatever effort may have been expended in applying the seat of your skirt to the seat of a chair.

But to wrest these creative efforts from incipient authors is not always an easy job. That's why those gay, to-the-point posters greet you as you come down the hall from the post office. The editors trust and fondly believe that more and more people will be possessed of the creative urge and shower them with short stories containing new and interesting plots; with poetry dear to the heart of every fair college maid, and essays from more intellectually minded

students; not to mention spicy sketches and new ways of saying old things. The editors are proud of the section on Virginia book reviews—unique in the State. Indeed, they are proud of its progress since the first issue two years ago, and they look forward to greater things to come.

STUDENT STAFF: Norvell Montague, Chairman; Frances Collie, Literary Editor; Sarah Button, Assistant Literary Editor; Katherine S. Roberts, Poetry Editor; Ann Dugger, Book Review Editor; Beverly Walker and Lillian Anderson, Typists; Johnnie Lybrook, Business Manager; Virginia Jarman, Assistant Business Manager.

FACULTY COMMITTEE: J. M. Grainger, Chairman; Carrie B. Taliaferro; Ottie Craddock; Lucile Jennings; M. B. Coyner; F. B. Simkins.

C H O R A L C L U B

DINNER is over at S. T. C., and our gay lassies find time for a few minutes of relaxation and quiet before donning spectacles and trudging off to the evening studies.

Suddenly, sweet strains of "Ah! Sweet Mystery of Life" come wafting through the evening air. Girls pause to listen, wondering whence such lovely sounds issue. "Oh yes! Choral Club is practicing tonight!"

And down in the Choral Club room we find Mr. Strick playing those melodies we love, while sixty-odd girls blend their voices to produce music . . . music wealthy in beauty and harmony, for these qualities in the Choral Club voices insure them of a packed house at every concert!

OFFICERS: Marjorie Robertson, President; Elizabeth Burke, Secretary; Marian Harden, Treasurer; Virginia Wallner, Librarian.

MEMBERS: Aseita Altomare, Julia Ayres, Alice Lee Barham, Wilma Beaton, Margaret Black, Sarah Black, Rebecca Bondurant, Carolyn Booth, Elizabeth Butler, Hazlewood Burbank, Ethel Burgess. Mildred Callis, Ethel Carlson, Josa Carlton, Delha Pope Chambliss, Jean Clark, Ann Cole, Genevieve Cook. Charlotte Davis, Sudie Dunton, Elinor DuLaney. Alice Ferguson, Jane Fowler, Edith Fitch. Ellen Gray, Anna George, Margaretta Gerlaugh. Mary Anness Harper, Marian Harden, Evelyn Hastings, Julia

Hutchinson. Vera H. Jacobs, Agnes Jennings, Anna Johnson. Evelyn Krenning, Elizabeth Leach. Frances Maxey, Jean McCorkell, Jean Moyer. Angeline Nicholas, Norma Pamplin, Clara Pinckard, Amy Powell. Virginia Richards, Elizabeth Robertson, Marjorie Robertson. Agnes Sale, Elizabeth Scales, Virginia Scanlon, Gertrude Schreidfeder, Olivia Stephenson, Edna Strong, Charlotte Stevens, Estelle Smith, Martha Virginia Smith. Jean Terrell, Margaret Thorp. Louise Watterson, Virginia Wallner, Louise Wells, Fannie Lee West, Elizabeth West, Marian Worsham, Martha Wheelchell, Eloise Williams, Frances Williams, Daphne Wilkerson, Mary Rice, Beverly Blair.



C O L L E G E C H O I R

BURGUNDY and white, blue and white—when we see these colors together, we know the College Choir and A Cappella Choir are ready to give one of their concerts. This group of choral singers is composed of sixty-odd girls, and is the largest of the State Teachers College's singing bodies. Besides giving concerts in the school and local churches, the Choir has its annual broadcast from WRVA. Of the many invitations over the State, the choir has accepted Portsmouth's, Richmond's, and Lynchburg's this year. The choir ends its musical year with a spring concert. This concert includes outstanding artists from radio and opera.

OFFICERS: Frances Bryan, President; Frances Steed, Vice-President; Annette Roberts, Secretary; Elizabeth Burke, Treasurer; Caroline Gwathmey, Librarian.

MEMBERS: Virginia Agee, Bonnie Avery, Mary Rives Black, Theresa Brinkley, Frances Bryan, Elizabeth Burke, Ruth Carney, Juanita Carson, Frances Carroll, Anne Cocks, Laura Nell Crawley, Susie Pearl Crocker, Bruce Crowell, Yevive Dawson, Elsie Dodd, Vera Ebel, Lelia Fulton, Otis Goodwyn, Caroline Gwathmey, Jane Hardy, Mildred Harry, Virginia Howell, Helen Hoyer, Hilda Hubbard, Pattie Jeffreys, Virginia Layne, Irene Leake, M. Elizabeth LeGrand, Elvira Ligon, Scottie McAllister, Leah Marsh, Katherine Moomaw, Charlotte Morton, Mildred Owen, Jamie Lee Peake, Ruth Phelps, Frances Philips, Virginia Pilcher, Lile Poole, Frances Pope, Virginia Price, Mary Prosisie, Marian Raine, Julia May Raney, Helen Rieff, Annette Roberts, Katherine Roberts, Ruth Curtis Robeson, Katherine Ryburn, Frances Steed, Deane Saunders, Estelle Smith, Elizabeth Seiber, Mildred Stone, Jean Taylor, Virginia Tuck, Caroline Upshur, Annabelle Wescott, Forrester Whitaker, Eloise Whitley, Ora Wilson.

Back row: Seiber, Raney, Peake, Carney, Hubbard, Upshur, Fulton, Schreidfeder, Harry, Wescott, Shank.
Third row: Owen, Slade, Burke, Pope, Reiff, Ryburn, Phelps, Gwathmey, Crawley, Moomaw, K. Roberts, Wilson, Cocks, Stone.
Second row: Miss Bugg, Price, Dodd, Ebel, V. Pilcher, Marsh, Crocker, Poole, P. Jeffries, Phillips, Powell, Layne, Ligon, Hardy, Howell, Avery, Prosisie.
Front row: Le Grand, Morton, Hoyer, Morris, Agee, Eiter, Bryan, Steed, Dawson, Callis, Robeson, Black, A. Roberts.



A C A P P E L L A C H O I R

*M*ELLOW voices—soft lights on burgundy and white robes—Rising to heights of success in the second year of its existence, the A Cappella Choir is synonymous with excellence in the field of music.

Although not entirely in keeping with the meaning of its name, the choir uses accompaniment for some numbers. Eighteen members, carefully trained under the competent guidance of Mr. Alfred H. Strick, blend their voices in the four parts—soprano, mezzo, first alto, and second alto.

In spite of being yet in its infancy the reputation of the choir has spread to many parts of the State and its members have sung on programs in Richmond, Portsmouth, and Lynchburg.

MEMBERS: Virginia Agee, Mary Rives Black, Frances Bryan. Juanita Carson, Bruce Crowell. Yetive Dawson, Jane Hardy, Helen Hoyer. Katherine Moomaw, Charlotte Morton, Jamie L. Peake, Ruth Curtis Robeson, Annette Roberts. Frances Steed, Katherine Underwood, Eloise Whitley, Ora Wilson.

Left to right: Steed, LeGrand, Hoyer, Dawson, Roberts, Bryan, Black, Morton, Etter, Agee, Callis, Underwood, Robeson, Morris.



O R C H E S T R A

UNDER the able direction of Miss Purdom, whose ability and sympathetic feeling have been an inspiration to all members, the harmonies of the orchestra ring true. Bringing much pleasure and sincere appreciation, it adds greatly to all school programs. After long struggles whether with Beethoven, Bach, or Mozart, there comes a complete satisfaction to the members and a realization—"divided they fall"—hence the excellent coordination. Now to Jean Moyer and Julia Hutchinson go the responsibility of the first violin section which has been so admirably held for three years by Elizabeth LeGrand and Elizabeth Seiber. The last notes of their music at concert and commencement fade away, but the melodious strains linger.

OFFICERS: Marcia Elizabeth LeGrand, President; Eloise Whitley, Vice-President; Geraldine Hatcher, Treasurer.

MEMBERS: Piano: Geraldine Hatcher, Jane Hardy; First Violin: Elizabeth Seiber, Elizabeth LeGrand, Jean Moyer, Julia Hutchinson, Lucy Lancaster; Second Violin: Alseta Altomare, Mary St. Clair Bugg, Nellie Davis; 'Cello: Mary Grainger; Double Bass: Martha Grainger; Xylophone: Eloise Whitley; Drums: Sara Elizabeth Ferguson.

First row: Miss Purdom, Hardy, Shank, Fischer, Ferguson, Whitley.

Second row: Hatcher, Hutchinson, Le Grand, Altomare, Moyer, Bugg, Grainger.





Left to right: Bounds, Bress, Callis, Dr. Walmsley, Jones, Young.

*O*N to Winthrop was the cry of Sudie Yager, Lorana Moomaw, Nora Jones, and Pattie Bounds, who once again brilliantly upheld the intercollegiate debating standard of S. T. C. at the Strawberry Leaf Tournament. "How High Is a Point?" asked Juanita Callis, Caralie Nelson, Frances Holloway, Marguerite Snell, Marie Allen, and Mary Rice at the contest in North Carolina. The answers, according to reports, proved quite clever. Pleasant surprising trips of this type and forensic encounters at home advance the participants in social and cultural graces and give them a fuller understanding and an appreciation of the art of speech.

OFFICERS: Juanita Callis, President; Pattie Bounds, Vice-President; Janie Lee Young, Secretary; Florence Bress, Treasurer; Nora Jones, Debate Counselor.

MEMBERS: Marie Allen, Frances Barnes, Beatrice Bland, Pattie Bounds, Florence Bress, Juanita Callis, Frances Holloway, Virginia Howell, Nora Jones, Lorana Moomaw, Caralie Nelson, Margaret Pierce, Mary Rice, Elizabeth Scales, Marguerite Snell, Mildred Stone, Margaret Tucker, Vivian Womack, Sudie Yager, Janie Lee Young.

ALPHA KAPPA GAMMA

ELIZABETH Shiplett, with her soft Southern voice, made the words of the beautiful tapping service of Alpha Kappa Gamma impressive as she handed the gavel to members in the auditorium. Not a sound was heard from students as each cap and gowned member of the honorary fraternity in leadership walked down the steps from the stage and honored a leader "found among them." Three such services were held during the year.

Sometimes business meetings became interesting discussions by the members of Alpha Kappa Gamma, often ending in vital changes of attitudes throughout the school. About three times during the year Isabel Plummer planned a program meeting with girls talking on assigned topics. All the honorary members were invited to these occasions, and refreshments were served. Usually, Dr. Jarman came, and the sitting room in Senior Building was where the programs were given.

The circus given on October 31 was a complete success with Gay Stieffen crowned queen and the Senior Class winning the prize for the best stunt. Members of Alpha Kappa Gamma were in charge of the circus, and money from the door went to their treasury.

The national convention was held here in October with Elizabeth Shiplett presiding and Madeliene McGlothlin representing this circle as speaker. At this time Norvell Montague presented the scrap-book of which she is in charge, and each member contributed material to Madeliene for her speech on "The Teaching Field in Vocation."

Every Wednesday afternoon the circle met in the honor room. Such things as the establishment of a loud speaker in the dining room, a victrola in the 'Rec, and a trophy room were projects planned during the year.

ACTIVE MEMBERS: Virginia Agee, Dudley Allen, Pattie Bounds, Sarah Button, Miriam Ficklen, Jennie Belle Gilliam, Madeliene McGlothlin, Charlotte Minton, Norvell Montague, Ruth Montgomery, Elizabeth Morris, Carter Belle Munt, Ruth Phelps, Isabel Plummer, Elizabeth Roberts, Katherine Roberts, Jane Royall, Nan Seward, Elizabeth Shiplett, Virginia Whitehead Smith, Caroline Upshur, Mary Harrison Vaughan.

ASSOCIATE MEMBERS: Miss Mary Clay Hiner, Miss Olive T. Iler, Miss Grace E. Mix, Miss Mary Nichols, Miss Minnie V. Rice, Miss Florence Stubbs.

HONORARY MEMBERS: Miss Lula O. Andrews, Miss Adele Clark, Miss Mary White Cox, Mrs. Charles Hall Davis, Miss Ellen Glasgow, Mrs. Anna Hyatt Huntington, Mr. Archer Milton Huntington.



JOAN CIRCLE

Founded in 1928

*State Teachers College
Farmville, Virginia*



FESTIVE crowds, gay costumes, barkers yelling their wares, clowns, animals and what not in various stunts, and a husky-voiced ringmaster presiding over the celebrations—all this and more besides remind one of an autumn night with S. T. C.'s gym miraculously transformed into the "Big Tent."

The ring show brought to spectators skits of various natures—the origin of the "Big Apple," a showing of the newest fall fashions, a modernized version of old Grecian myths, dancing in a cabaret with "Cab Calloway" and his madcap minstrels—and finally a troupe of trained animals "gathered from the four corners of the earth."

Brightly decorated and laden with prizes—side-shows and booths lined the "midway." Throngs tried their luck at roulette and fish ponds and—exhausted with laughter—poured out of the most popular side-show of the evening—"The Better Half of Life."

Far into the hours of the night, the crowds in gala spirits joined into the merry making. With the early hours of the morning came the lifting of the spell—decorations and all signs of festivity disappeared—familiar bare walls proclaimed the end of another S. T. C. circus.



Gay Steiffen, Queen



Ebel, Huff, Nelson — Court



*Standing left to right: McConnaughey, Sears, Robertson, Allen, Bounds, Montague.
 Second row, left to right: Mr. Holton, Virginia Smith, Bress, Jamison, Alsop, Carroll, Read, Saunders, Dickerson.
 First row, left to right: Hunter, Latimer, Galusha, McGlothlin, Walden, Bailey.*

EMINENT in the field of social science is the Virginia Gamma Chapter of Pi Gamma Mu, which recognizes students having outstanding ability in all lines of social improvement. The center of interest throughout the year is the educational project—last year studies were concentrated on industrial conditions in South America.

Mardi Gras, an annual festivity of costumes and dancing, is sponsored by Pi Gamma Mu. This gala affair, presided over by the queen and her court, means gay laughter, music and many prizes. Because of more elaborate costumes, prizes, and planning, this occasion has become one of the most popular on the school calendar.

OFFICERS: Kathryn Jamison, President; Rose Marie Hunter, Vice-President; Marjorie Robertson, Secretary; Nora Jones, Treasurer; Deane Saunders, Reporter.

MEMBERS: Dudley Allen, Caroline Alsop, Martha Bailey, Pattie Bounds, Florence Bress, Dorothy Buckland, Elizabeth Carroll, Erna Dickinson, Katherine Galusha, Rose Marie Hunter, Kathryn Jamison, Nora Jones, Nelwyn Latimer, Jean McConnaughey, Madeline McGlothlin, Norvell Montague, Ruth Read, Marjorie Robertson, Deane Saunders, Ruth Sears, Virginia W. Smith, Katherine White.

ACTIVE FACULTY MEMBERS: Mr. Coyner, Mr. Holton, Miss Moran.

ASSOCIATE FACULTY MEMBERS: Miss Mary Deihl, Miss Nichols, Miss Peck, Dr. Simpkins, Miss Stubbs, Miss Tucker, Dr. Walmsley, Miss Waters, Dr. and Mrs. Wynne.



VIRGINIA GAMMA CHAPTER

G A M M A P S I

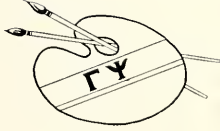

BRUSHES, smocks, and the smell of paint mean that artistic talent is being developed and given expression in Gamma Psi. Our campus finds the fraternity invaluable for help in advertising, in decorating, and in preparing art exhibits. Bulletin boards speak proof of the ingenuity of the group with a collection of posters. Many objects, both useful and decorative, are made as girls find an outlet for artistic ideas, which range from the abstract to softer realism and from jewelry to bookends and lampshades.

MEMBERS: Louise Anthony, Pattie Bounds, Elizabeth Butler, Sarah Button, Adelaide Dressler, Marcia Etheridge, Mildred Gentry, Chlotilde Jarman, Virginia Jarman, Charlotte Minton, Norvell Montague, Louise Painter, Sue Owen, Katherine Roberts, Nan Seward, Prince Smith, Mary Louise Stoutameyer, Margaret Sheffey, Perrye Smith, Virginia Whitehead Smith, Frances Thomas, Fumi Wakayama, Eloise Whitley.

FACULTY MEMBER: Miss Virginia Bedford.

HONORARY MEMBER: Miss Martha Coulling.



Standing, left to right: Painter, Ethridge, Roberts, Butler, Miss Bedford, Minton.

Kneeling, left to right: Smith, Seward.

Sitting, left to right: Butler, Gentry, Bounds, Anthony, Dressler, Montague, Wakayama.

B E O R C E H T H O R N

TYPICALLY English in every respect, Beorc Eh Thorn was founded at Farmville in October, 1935. Although new, this English honor society has rapidly grown and found quite an important place on the campus. The three old English rune letters adopted for the name symbolize the quest for literature to which its members are pledged and the inspiration and discipline which it affords.

In January the student body was skillfully and artistically carried miles away and underwent quite exciting adventures through the charming and delightful lecture of Mr. Richard Halliburton. This man of great literary ability and world fame was brought to the campus under the auspices of Beorc Eh Thorn. In presenting worth while and attractive programs of this type to the student body the English honor society serves its purpose of creating literary interest. Besides sponsoring visits of distinguished writers and poets to the college, Beorc Eh Thorn lends its active support to the quarterly publication of the college magazine and offers prizes at the close of the year for the best, most outstanding, most original essay, poem, and short story of the year.

Filling a great need for an honor society in English, Beorc Eh Thorn was organized primarily to cultivate and encourage the artistic use and enjoyment of the English language. The membership is composed of the members of the English faculty and those girls who have made high averages in English and who have displayed appreciative ability, talent, and interest in literary study and in creative writing. This honor organization proves of great value to the members while they are students and later as teachers of English in the state. The society meets twice a month with the sole purpose of enjoying the English language. At this time delightful programs are presented, the members participating. The programs consist of the reading of the creative literary work of the members, interesting poems, stories, and essays. Many of the programs are devoted entirely to reviews and criticisms of Pulitzer prize winners and of recent discussions of the work and merit of famous literary men. These delightful programs prove very inspirational to the members.

Standing, left to right: Munt, Roberts, Bounds, Dickerson, Cummings, Chestnut, McCorkle, Britton, Sheffey, West, Sawyer, Miss W. London, Wilson, Reiff, Powell.

Sitting, left to right: Vassar, McConaughy, Anderson, Collie, Black, Prince, Yager, Terry, Phelps, Jeffreys, Hubbard.



OFFICERS: Carter Belle Munt, President; Margaret Black, Vice-President; Frances Collie, Secretary; Kathleen Sawyer, Corresponding Secretary; Pattie Bounds, Historian; Lois Vassar, Treasurer.

MEMBERS: Lillian Anderson, Ruby Bane, Evelyn Beale, Margaret Black, Pattie Bounds, Dorothy Buckland. Anita Carrington, Doris Chesnut, Frances Collie, Betty Sue Cummings. Erna Dickerson, Marion Harden, Frances Holloway, Mary Hubard, LeNoir Hubbard. Jean McConnaughey, Martha McCorkle, Madeline McGlothlin, Doris Miller, Mary W. Mitchell, Norvell Montague, Lorana Moomaw, Carter Belle Munt. Frances Phillips, Catherine Pilcher, Mary Wanda Porterfield, Jane Powell, Elizabeth Prince. Josephine Quinn, Helen Reiff, Elizabeth Roberts, Katherine Roberts, Dorothy Rudder. Kathleen Sawyer, Margaret Sheffey, Marion Shelton, Gay Steiffen. David Terry, Elizabeth Tyree, Lois Vassar. Edna Walden, Beverly Walker, Selma West, Ora Wilson. Sudie Yager, Virginia Yager.

Standing: Harden, Quinn, Mr. Grainger, Miss Foster, Miller, Phillips, Miss Mary Hiner, Beale, Montague, Moomaw, Porterfield.
Front row: Bane, McGlothlin, Miss Nichols, Carrington, Walden, Buckland, S. Yager, Mitchell, Shelton, Holloway, Rudder.



LE CERCLE FRANÇAIS

*L*E Cercle Francais, a local club composed of all the members of the French classes, affords an excellent opportunity to learn to converse in the language, and to become more familiar with the life and customs of France. Every program is held entirely in French, thereby giving actual experience in the use of the language. The circle's meetings, although educational, are made entertaining and interesting as well, by the singing of favorite familiar songs of France such as "Frere Jacques," "La Marseillaise," and "Au Clair de la Lune," and by the playing of French games. The club might be compared to a recreational laboratory in which are created enjoyment and appreciation of one of the foremost of all languages of the modern world.

LE BUREAU: Lois Barbee, Presidente; Margaret Via, Vice-Presidente; Lula Windham, Secretaire; Lou Ella LaFon, Treasoriere; Beulah Ettenger, Pianiste.

LES MEMBRES HONORAIRES: Mademoiselle Hutt, Mademoiselle Nichols, Mademoiselle Smithey.

LES MEMBRES: Esther Atkinson, Bonnalyne Avery. Lois Barbee, Alice Barham, Margaret Barnes, Beverly Blair, Sarah Button. Sally Dunlap, Margaret Eckford, Emil Ellis, Margaret Etheridge, Beulah Ettenger, Louise Ewell. Elinora Faison, Elizabeth Garrett, Virginia Garrett, Anna George. Louise Hall, Mary Louise Holland, Nancy Hopkins, Thelma Houpe, LeNoir Hubbard, Frances Hudgins, Catherine Hurt, Emma Hutcheson, Frances Hutcheson. Sara Keese, Elva Kibler, Rachel Kibler. Lou Ella LaFon, Ella Lewis. Meriel McAllister, Martha McKinstry, Ernestine Meachem, Charlotte Morton. Coralie Nelson, Louise E. Painter, Eleanor Pearce, Mary Porterfield, Jane Powell. Helen Reiff, Anne Hurtt Ross, Dorothy Rudder. America Selsos, Jean Scott, Bessie Smith, Edna Strong. Betty Turner, Lois Vassar, Dell Warren, Elizabeth Watterson, Elizabeth West, Martha Wheelchel, Bess Windham, Lula Windham, Marion Worsham.

Standing: Thorington, Powell, Wilson, V. Garrett, Selsos, Cogsdale, Collie, Via, Brydon, Reid, Hudgins, Barham, George, Miss Hutt, E. Garrett, McAllister.

Kneeling: M. Smith, L. Windham, Barbee, Houpe, Ettenger, Nelson, Wood, Morton.

Sitting: Faris, Warren, B. Windham, Kibler, Wilson, McKinstry, Kibler, Porterfield, Rudder, E. Hutcheson, Hutcheson.





*Standing, left to right: Glasgow, Scales, Seymour, Carson, Dudley, Miss Smithey, Miss Nichols, LeGrand, McAllister.
Sitting, left to right: Watts, Swingle, Ramirez, Cole, Selsosse, Carleton.*

THE Spanish Circle, composed of all Spanish students in the school, is a local organization. This club affords its alert membership an excellent opportunity to become more familiar with the customs of Spain and to learn to converse freely in the language. At the bi-monthly meetings of the club, the girls enjoy interesting Spanish programs and discussions. Under the able sponsorship of Miss Nichols, the club does valuable work in furthering the study of Spanish and is supported by many enthusiastic members.

OFFICERS: President, Lorraine Swingle; Vice-President, Ann Cole; Secretary, Jean Watts; Treasurer, Juanita Carson.

MEMBERS: Josa Carleton, Juanita Carson, Ann Cole, Elizabeth Glasgow, Elizabeth LeGrand, Scottie McAllister, Romanita Romerez, Elizabeth Scales, America Selsosse, Helen Seymore, Lorraine Swingle, Jean Watts.



Standing: Miss Rice, A. Cock, J. Cock, Grainger, Pilcher, Hopkins, Meacham, Bourne, Cummings, Barbee, Clark, Watterson, Reynolds, Phelps, Howell, Johnson, Sheffey, Holloway, Reed, Prince, Beale.
 Sitting: E. Cline, J. Wats, Harden, Ettinger, Jeffries, Yager, Rudder, B. Smith, Morton, Dickinson, Baptist, Moomaw, McCorkle.

COLORS: Ivory and Gold; **Flower:** Laurel;
Motto: Excelsior; **Publication:** *Tributum*.

"The Latin language is not dead! Roman civilization did not suddenly pass out of existence when the Roman empire was destroyed! Roman literature is not dull and uninteresting to the modern student!" Confirming the truth of this statement, Sodalitas Latina lies open to anyone interested in the study or teaching of Latin, having as its purpose the promotion and stimulation of interest in Roman literature and life. Monthly meetings are entertaining, with programs pertaining to many phases of Latin. The organization collaborates with Sigma Pi Rho to publish the *Tributum*, a quarterly literary magazine. This year copies were sent all over the State and to all other chapters of Sigma Pi Rho.

OFFICERS: Sudie Yager, President; Helen Jeffries, Vice-President; Evelyn Beale, Secretary; Frances Holloway, Treasurer; Miss Minnie V. Rice, Faculty Adviser.

MEMBERS: Lois Barbee, Evelyn Beale, Jean Bourne, Jean Clarke, Elizabeth Cline, Anne Cock, Jack Cock, Betty Sue Cummings, Hope Dickinson, Sallie Dunlap, Emil Ellis, Beulah Ettenger, Marion Harden, Frances Holloway, Virginia Howell, Katherine Hurt, Helen Jeffries, Anna Johnson, Ernestine Meacham, Katherine Moomaw, Charlotte Morton, Ruth Phelps, Mary Wanda Porterfield, Elizabeth Prince, Pauline Reid, Dorothy Rudder, Martha Anne Saunders, Margaret Sheffey, Beatrice Smith, Elizabeth Watterson, Jean Watts, Sudie Yager.

S I G M A P I R H O

SIGMA PI RHO, a national honorary fraternity in Latin, was founded in November, 1929, at Farmville. Later it was also made national at Farmville. Only students interested in the Classics with high Latin averages are eligible for membership in Sigma Pi Rho, which has as its aims to foster the love of the classics, to inculcate the ideal of scholarship, and to promote training for Latin teachers. Through the *Tributum*, the quarterly publication of the honor society, subjects of classical nature and those pertinent to the aims and ideals of Sigma Pi Rho are developed interestingly and clearly—even to the understanding capacity of non-Latin students.

SOCI: Margueritte Blackwell, Carmen Clark, Katherine Galusha, Elizabeth Morris, Carter Belle Munt, Ruth Phelps, Catherine Pilcher, Kathleen Sawyer, Margaret Sheffey, Edna Walden, Kitty Walden, Miss Minnie V. Rice, Dr. J. E. Walmsley.

SOCIUS HONORATUS: Mr. J. M. Grainger.



VIRGINIA ALPHA
CHAPTER



Standing, left to right: Morris, Miss Rice, Dr. Walmsley, Sheffey.
Sitting, left to right: Clarke, Phelps, Galusha.

HOME ECONOMICS CLUB

BEYOND a doubt everyone has heard the ancient adage, "The shortest way to a man's heart is through his stomach." The Home Economics majors are ready and willing to verify that statement: really—it works!

All Home Economics girls can take on any amount of darning, mending, sewing, meal planning, cooking—honestly, there seems to be nothing they can't do. And everyone of them is proud of her skill—and justly so, we must admit. Have you ever missed seeing their new clothes?—"I made it," they admit modestly and pass on, unconscious of the fact that our mouths and eyes are wide with astonishment. Or have you ever smelled the excruciating wonder that only hot biscuit can hold?—"Yes, we did bake today," and they go on their way completely undisturbed and unruffled.

Besides this "personal touch" to their ability, the club has and will continue to sponsor and lend aid in many of the most worth-while enterprises of the school. The May Day Committee finds invaluable cooperation here in the making of costumes. And when delightful and de-lovely teas are to be given?—the Home Economics girls make their best bows. Devastating fashions . . . superb dinners . . . they are all in a day's work for the lucky Home Economics major.

We must admit that they showed excellent judgment in choosing their major. Their possibilities are practically endless . . . tea room management . . . teaching . . . designing . . . dietetics . . . and, last but by no means the least, the knowledge of the hows and wherefores of a happy future home of their own.

Envy them!—certainly—it's only natural!

Standing, left to right: Robeson, Jolly, Greene, Kelly, Thorp, Moss, Beale, Gilliam, Stallard, Howell, Stevenson.
Sitting, left to right: Mottley, Plummer, Etter, Ramsey, G. Hatcher, Age, Scott, Sanford, Anthony, Smith.





*Standing, left to right: Hatcher, Gray, Jones, Bounds, M. Beale, Maxey, Alsop, Holden, Glenn, Berryman, Kent.
Sitting, left to right: R. Glenn, Allgood, Harry, Walker, Tindall, Montgomery, Graham, Dawson, Minton.*

OFFICERS: Will Scott, President; Frances Thomas, Vice-President; Anna Snow Ramsey, Secretary and Treasurer.

FACULTY ADVISERS: Miss Katherine Tupper, Miss Bessie H. Jeter.

MEMBERS: Virginia Agee, Louise Allgood, Caroline Alsop, Louise Anthony. Mary Evelyn Beale, Sara Melba Beale, Elizabeth Berryman, Nancy Goode Bland, Rebecca Bland, Edna Bolick, Rebecca Bondurant, Elizabeth Bounds. Ann Marshall Camp, Sadie Cobb, Anne Lillian Cocks, Josie Lee Cogsdale, Rosa Courter. Yettive Dawson, Helen Virginia Dooley. Miriam Ficklen, Nancy Fulton. Jennie

Belle Gilliam, Lavelette Glenn, Blair Goode, Anne Graham, Elizabeth LeGrand, Katherine Gray, Helen Greene. Katherine Habel, Nell Hall, Mildred Harry, Dorothy Hatcher, Geraldine Hatcher, Annie Watson Holden, Rosemary Howell, Evelyn Byrd Hutcheson. Eugenia Jolly, Louise Iva Jones. Anne Kelly, Frances Kent. Anna Maxey, Mary Hille McCoy, Charlotte Minton, Ruth Montgomery, Elizabeth Moss, Margaret Motley, Mabel Murden. Alma Oakes, Isabel Plummer, Mary Virginia Putney. Anna Snow Ramsey, Ruth Curtis Robeson. Ada Sanford, Nancy Saville, Helen Seward, Sarah Sibold, Patsy Smith, Virginia Winston Smith, Margaret Stallard, Olivia Stephenson. Frances Thomas, Margaret Tharp, Elizabeth Tindall, Lucy Walker, Elizabeth Warner.

*B*REAKING into the routine of classes, labs, and studying, there have been hours filled with varied activities, and we find that days and weeks have passed quickly while we have found unlimited pleasure—some in play and some in work. In various fields talents have been developed and leaders have become evident—working with others in giving to the students and to the school those essential elements of cooperation and that spirit of unselfish service which characterizes the democracy of spirit which is Farmville's.

RECREATION



ATHLETIC ASSOCIATION, GRANDDAUGHTERS' CLUB, PAN-HELLENIC ASSOCIATION,
COTILLION CLUB, MAY DAY, ORCHESIS, CHI, SNAPS, PERSONALITIES



Left to right: Virginia Carroll, Secretary; Jennie Belle Gilliam, Treasurer; Miss Iler, Adviser; Sue Eastham, Vice-President; Ruth Phelps, President.

THE Athletic Association, in keeping with the spirit of the College, is an organization whose fundamental principles are based on the standards of democracy—each student is a part of the Association, and as a result, is expected to contribute her share toward bringing athletics to higher standards.

Through the influence of the A. A., its adviser, Miss Olive T. Iler, and its leaders, there is instilled in Farmville students, to the point of inherency, a true sense of sportsmanship in all phases of life. Each student realizes the vital importance of fairness and of the preservation of honor at all times and with all associates. Development of an individual through participation in the activities of the A. A. is not merely a physical strengthening but a development of moral excellence as well.

ATHLETIC ASSOCIATION

S P O R T S M A N A G E R S

THE managers of the various sports play a vital part in encouraging participation in athletics. These managers, with advice from the Athletic Council and its adviser, Miss Iler, take charge of the sports that they have been selected to manage. They post practice schedules and check practice rolls to see that each player has the number of practices required of a participant in the game.

Our season of sports begins with hockey. Harriet Vaden is manager of this sport, and her assistant is Emily Hoskins. This sport has strong class competition, especially between the proud and mighty sophomores and the rats. The winning of the game determines whether the rats will remain rats and wear rat caps or whether they will discard them and become freshmen. The four classes struggle to win because winning means points toward the winning of the color cup. A varsity team is also selected from the members of the four class teams. This year the varsity team played other schools and made an excellent showing.

The next sport to attract attention is basketball. Virginia Whitehead Smith is manager of basketball. Intramural games were also played in this sport. The varsity squad is selected from the girls who come for varsity tryouts. Our team remained undefeated throughout the entire season. For three years they have been undefeated. Chlotilde Jarman was manager of the freshman team. The baby team played varsity high school teams, and they too remained undefeated.

Volley ball precedes basketball. "Dot" Fischer manages this sport; her assistant is Juanita Smith. Competition between classes puts spice into this sport. The playing of class games closes this sport until next season.

Spring comes, and with it comes archery, tennis, and baseball.

Archery, Cupid's game, is managed by Louise Anthony, who is assisted by Margaret Stallard. The tournaments arouse the campus to excitement.

Tennis is managed by Ruth Sears. Tennis tournaments are sponsored by the council, and an award is presented the winner. From the participants in the tournaments, the varsity squad is selected.

Swimming is a very cool sport. It is managed by Ruth Leonard. Telegraphic meets, class contests, and life-saving awards make up the activities carried on in this sport. A varsity team is also picked.

Baseball is another spring sport. A definite number of practices are required, as are in all sports. Class competition in this sport is keen, and the class games make us think of the "Giants" or the "Yankees" in action.

Mable Burton is manager of minor sports. These sports are carried on throughout the year, and her duties are to do all she can to create interest in these sports. Ping Pong is also included in these sports, and singles tournaments were played off. Much interest was created in this sport. Our aim is to create even greater interest in every sport next year!



Standing, left to right: Vaden, Fischer, Smith.
Sitting, left to right: Burton, Anthony, Sears, Jarman.

M O N O G R A M C L U B

*H*ERE'S to Sue Eastham, Virginia Smith, and Jennie Belle Gilliam shooting goals, and to Edna Bolick, Mary Elizabeth Badger, Inez Chappell, Mable Burton, and Kathleen Bailey, who are lightning on the hockey field. Here's to Ruth Phelps, trying it all and being successful in everything.

Efficiency tests, hiking on brisk, cold days, or in balmy spring weather, tearing across the hockey field, trying their muscles at archery, swimming, and other sports have meant more than straight fun. All this has meant the joy of a blue and white emblem. Following the motto of "Sportsmanship Always," girls have gained the required points for admission to this club, which recognizes athletic ability, scholarship, and sportsmanship. These girls who proudly wear their white sweaters with the blue monograms are recognized for their ideals of fair play and are known as "good sports" who play a straight game in all phases of college life.

OFFICERS: Edna Bolick, President; Inez Chappell, Vice-President; Mable Burton, Secretary; Kathleen Bailey, Treasurer.

MEMBERS: Mary Elizabeth Badger, Kathleen Bailey, Edna Bolick, Mable Burton, Inez Chappell, Sue Eastham, Ellen Gilliam, Jennie Belle Gilliam, Evelyn Mann, Ruth Phelps, Virginia Whitehead Smith.

FACULTY ADVISER: Miss Olive T. Iler.

*Second row, left to right: E. Gilliam, Miss Iler, Chappell, Phelps, Bolick, Eastham, Smith.
First row, left to right: J. B. Gilliam, Bailey, Burton, Badger.*





Left to right: Windham, Stallard, Anthony.

I SHOT an arrow into the air. It fell to earth;”—We do know where!— the bull's-eye. Good marksmanship and straight swift shooting make the goal for the archery team who are Ruth Phelps, Sara Keesee, Ruth Sears, Ann Billups, Ruby Adams, Louise Anthony, manager, and Margaret Stallard, assistant manager. For the spring, tournaments are planned for the selection of new members of the team, and competition with teams of other colleges are scheduled. Dan Cupid has nothing on these sharpshooters, who on clear days make for the A. A. Field to try their skill and incidentally their muscle. Every year archery plays a more important part in sports activities, and with their new equipment, the girls have more pep and greater zeal than ever.



VARSITY HOCKEY TEAM

First row, left to right: Hubbard, Conyers, Gilliam, Newman, Jarman, Nimmo, E. Mann.
 Second row, left to right: B. Mann, McLwaine, Bollick, Fischer, Vaden, Bryan.

ON November the eighteenth, the Farmville varsity squad went to Richmond for the first game of the season with Westhampton College. Both teams fought hard from the start. Westhampton's forward line proved too strong, and at half time the score was 1-0 in favor of Westhampton. Farmville went in stronger than ever at the last half, and gave the Richmond girls a scare when they almost scored twice. Just before the whistle Westhampton made another goal, and after several quick passes the game was theirs.

On December the second, our squad ventured forth to meet the team of William and Mary Division. Determined to take a victory back to Farmville, they played with the pep that it takes until the last whistle blew. The half ended with the score of 3-1 in favor of S. T. C. In the second half Farmville scored two more points holding William and Mary to a scoreless half. Thus they brought home the victory.

SOPHOMORE CLASS TEAM



Copley, Moomaw, Dunlap, Hardaway, Harry, Smith, Nimmo, Eckford, Hatcher, Newman, Mann, Jarman, Adams, Vaden, Blackwell, Fischer.

SENIOR CLASS TEAM



Phelps, J. B. Gilliam, McGlothlin, Bailey, Jordan, Mann, E. Gilliam, Ryburn, Bollick, Chappell.

B A S K E T B A L L

FARMVILLE basketball squad ends its third triumphant year undefeated. With the undying efforts of Miss Iler, our coach, whose motto is clean sportsmanship, the cheerful spirits and capable management of Ellen Gilliam, captain, and Virginia Whitehead Smith, manager, the team won its way to state championship with the following scores:

National Business College, Roanoke, Virginia (here).....	19-16
Notre Dame, Baltimore, Maryland (there)	35-11
Panza College, East Orange, New Jersey (there)	24-13
William and Mary, Williamsburg, Virginia (here).....	29-17
Notre Dame, Baltimore, Maryland (here)	28-10
Blackstone, Blackstone, Virginia (there) ..	20-19
Harrisonburg S. T. C., Harrisonburg, Virginia (here).....	24-18



FRESHMEN

Left to right: Grainger, Altamore, Courter, Smith, Crute, Edmonson, Ewell, Hillsman, Hubbard.



VARSITY BASKETBALL

First row: Jarman, Conyers, Berrman, Eastman, Carroll, E. Gilliam, Chambers, J. B. Gilliam, Smith, Phelps.
Second row: Adams, Glenn, Edmonson, Crute, J. Smith, Grainger, Hubard, Hillsman, Taylor, McConaughy.



*Standing, left to right: Carroll, Conyers, Montague.
Sitting, left to right: Plummer, Yonce, Britton, Nimmo, Keesee.*

H₂O CLUB

A COOL dip in the crystal-clear pool is good for the nerves and plowing through water in exciting races affords fun as well as a slenderizing exercise, claim H₂O members.

"Who knows?" says the club. "Next year we may be in the inter-collegiate meet!" Such is the enthusiasm at the close of an eventful season.

H₂O's water carnival delighted throngs with its dopey beach scene, beautiful dives, breath-taking stunts, and the inevitable "Big Apple." Juniors reached top score; Sophomores gained second.

Color meet with star divers, racers, and form-swimmers caused crowds to gasp and cheer. And the H₂O Club goes merrily on its way!

OFFICERS: Norvell Montague, President; Marjorie Nimmo, Secretary-Treasurer.

MEMBERS: Margaret Britton, Virginia Carroll, Ellen Conyers, Sara Keesee, Norvell Montague, Marjorie Nimmo, Isabel Plummer, Sidney Yonce.

ADVISER: Mrs. Fitzpatrick.

GRANDDAUGHTERS' CLUB

THE Granddaughters' Club, including all daughters of mothers and grandmothers who attended this College, contributes to the Jennie Masters Tabb Memorial Fund. Members assist as hostesses upon the return of alumnae. True Alma Mater spirit is created by the club and by the mothers who have not forgotten.

OFFICERS: Elizabeth Burke, President; Marie Eason, Vice-President; Elizabeth Butler, Secretary; Katherine Watkins, Treasurer.

Each girl's name is listed with her mother's name following hers:

Jacqueline Adams, Eva Orgain; Mary Elizabeth Badger, Edna Roberts; Frances Barnes, Mattie Blanche Haskins; Mary Rives Black, Mattie Eugenia Bowles; Beatrice Bland, Matilda Guthrie; Virginia Crews Borden; Mary Fitzgerald; Pankey Brooks, Ruby Overton; Elizabeth Burke, Carrie McGeorge; Elizabeth Butler, Georgie May Miller; Alma Butterworth, Julia Harris; Betty Butterworth, Julia Harris. Inez Chappell, Janie Staples; Laura Nell Crawley, Nellie Copenhaver; Mary Willson Clark, Hazel Thompson; Elizabeth Cline, Martha Hay; Helene Cline, Martha Hay; Genevieve Cook, Mattie Turner; Mary Myrtle Cook, Judy Mary McGuire; Nancy Cooley, Elizabeth Clark. Martha DeCrawley, Jennie Madison; Elsie Dodd, Mamie Putney; Adelaide Dressler, Vedah Watson; Nan Duer, Grace Ethel Cooley; Elinor DuLaney, Sadie Butler. Marie Eason, Carrie Rennie; Martha Evans, Ada

Mae Gauling. Patsy Fletcher, Mary Perkins; Nancy Fulton, Sadie Taylor. Alpha Lee Garnett, Susie L. Crump; Dorothy Goodwyn, Mattie Harrison; Anne Graham, Rebecca Vaughan; Katherine Gray, Mary S. Wiatt; Caroline Gwathmey, Bessie McGeorge. Elizabeth Harris, Sally Lovelace; Katherine Harrison, Clara Tucker; Mary Harvey, Mary Baldwin; Sadie Haskins, Sadie Zehmer; Sarah Hayes, Sallie Cox; Marian Lee Heard, Lee Animenta Walsh (grandmother); LeNoir Hubbard, Ocie Neil Hammock; Frances Hutchenson, Frances Graham. Frances Irving, Beulah Johnson. Agnes Jennings, Fannie Christian; Frances Kent, Era Marshall. Florence Lee, Julia Armstead; Elizabeth LeGrand, Lula Drinkard. Jean Bruce Martin, Mary Frances Bruce; Catherine Maynard, Cassie Shepherd; Bessie McMath, Emma Smith; Charlotte Morton, Kate Watkins; Jean Moyer, Elsie Gray. Louise Palmer, Florence Chowning; Audrey Dare Parker, Angie Powell; Isabel Parr, Mary Cash; Mary Allen Peters, Mary Davis; Mildred Perdue, Mildred Sutherland. Elizabeth Rawlings, Belle Overton. Virginia Savage, Flora Miles; Beverly Sexton, Nina Lockridge; Jane Porter Shepherd, Barrie Bruce; Mary Sue Simmons, Hylah Camp; Olivia Stephenson, Eleanor Daughtrey; Charlotte Stevers, Eva Miller. Jean Terrell, Mabel Billups; May Terrell, Mabel Billups; Margaret Thomas, Margaret Farish. Caroline Upshur, Mary Lucille Snow; Jean Snow Upshur, Mary Lucille Snow. Harriette Vaden, Bessie Lee Spencer; Mary Harrison Vaughan, Mary T. Turnbull. Katherine Watkins, Effie Steger; Elizabeth West, Penelope White; Daphne Wilkerson, Lucy Clayton; Elizabeth Wilkerson, Sallie Penn Blackwell. Sidney Yonce, Josephine Guy; Anna Young, Jessie Reames.





Left to right: Ficklen, Lane, Anthony, Ebel, Bryan, Dodson, Sears, Gilliam, Agee, Bailey.

ESTABLISHING standards of excellence along all lines of sorority endeavor is the main work of the Pan-Hellenic Association, composed of two representatives from each sorority. This organization acts as a fundamental factor in the school and as a force in the lives of all graduate members. Many matters of great interest to all sororities arise constantly and are dealt with in the forum that is made by the association for these discussions. In the event that sorority difficulties arise, the organization acts as a final court of appeals and settles the important question with wise, unbiased judgment. A code of sorority ethics is defined by the organization.

The Fall Rushing Season finds the Pan-Hellenic Association at its busy peak. At the time a set of rushing rules is made and enforced, and a regular bid day is set—agreeable to all sororities.

The open forum discussion that takes place in the fall is one of the big events of the year for the organization. Opinions concerning sorority life and both adverse and constructive criticisms are given. A tea or a musical is the important event of the winter, while the impressive installation of the officers is quite significant in the spring.

A most successful dance in February, sponsored by the organization shone forth as a headlight both in the social function of the school and of the association itself—the first Pan-Hellenic Dance in the history of the college.

OFFICERS: Frankie Bryan, President; Vera Ebel, Vice-President; Eleanor Dodson, Secretary; Louise Anthony, Treasurer; Miriam Ficklen, Program Chairman; Ruth Sears, Publicity Chairman; Edna Bolick, Keeper of Records; Miss Grace E. Mix, Adviser.

OFFICIAL ROLL: Sigma Sigma Sigma, Alpha Sigma Alpha, Gamma Theta, Mu Omega, Pi Kappa Sigma, Alpha Sigma Tau, Delta Theta Alpha.

REPRESENTATIVES: Jennie Belle Gilliam, Susan Lane, Virginia Agee, Elsie Dodd, Margaret Bailey, Madeliene McGlothlin, Mildred Davies.

ALTERNATES: Mabel Burton, Martha Meade Hardaway, Caroline Gwathmey, Caroline Faris, Sarah Hayes, Josephine Quinn, Virginia Whitehead Smith.

Left to right: Faris, Hayes, McGlothlin, Smith, Gwathmey, Quinn, Dodd, Burton, Hardaway.





Founded 1898

State Teachers College, Farmville, Virginia

Publication: "The Triangle"

Back to front: Irving, Dugger, A. Butterworth, Britton, Harris, Jolly, Seward, E. Butterworth, Kite, Irby, Ebel, Powell, Shifflett, Hayes, West, Ware, Trent, Vaughan.



SIGMA gossip in the fall centered around Nan Seward's European adventures, Ruth and Mary Harrison's trip to the Chicago Press Convention, and, of course, the merits of the freshmen. Several Sunday afternoons the chapter room was the scene of informal teas and "sessions" that lasted till the dinner bell rang. "Will" even brought the big blond Sam to meet us at one of them. Later in the season secrets were whispered through the halls about plans for pledge parties and a banquet.

Miss Camper's tea heralded the approach of Christmas. Candles, holly, and cedar all combined to make our conversation gay and festive that afternoon.

In February everybody received Perrye's artistic valentines inviting the actives to a party given by the pledges. To add another frill to the shortest month

of the year, Betty Hardy and Virginia Epes Irby announced a supper at the Hardy cabin. That cabin party caused the invention of new adjectives. "Cute," "dear," "precious," etc., were worn out the first ten minutes.

In April wherever a group of Sigmas gathered, "Whom are you having to Cotillion?" and "What are you going to wear?" were frequent questions. Then Tri Sigma's Founders' Day was the chief topic under consideration for weeks. That banquet at Longwood!

May . . . and the names of Isabel and Jennie Belle on every tongue. Beauty and grace reign.

The last of the year is filled with the sound of the Sigma Seniors as they prepare to return for fun next year in the same breath that they say "good-by."

SORES IN COLLEGIO: Margaret Barnes, Margaret Britton, Elizabeth Butterworth, Alma Butterworth, Sarah Button. Ruth Emma Chambers, Mary Joyner Cox, Bruce Crowell. Ann Dugger, Vera Ebel, Margaret Eckford. Jennie Belle Gilliam, Theresa Graff. Elizabeth Hardy, Jane Hardy, Elizabeth Harris, Sarah Hayes, Mary Hubbard. Virginia Epes Irby, Frances Irving, Eugenia Jolly, Sara Keesee, Virginia Kite, Billie Lewis. Kathleen McCann, Martha McCorkle, Ruth Montgomery, Carter Belle Munt. Mary Allen Peters, Nancy Pierpont, Isabel Plummer, Virginia Polley, Jane Powell. Ada Sanford, Will Scott, Helen Seward, Nan Seward, Anna Crump Shiflett, Micou Sneed, Perrye Smith. Nannie Page Trent, Mary Harrison Vaughan, Ella Ware, Selma West, Patricia Whitlock, Elizabeth Williams, Caroline Willis, Lula Windham, Marion Worsham.

PLEDGES: Beverly Baptist, Frances Ellett, Charlotte Henderson, Anne Hunter Leake, Margaret Lindsey, Helen

McIlwaine, Mary Elizabeth Petticrew, Pauline Scott, Virginia Reed Turner, Bess Windham.

SOROR IN FACULTATE: Miss Pauline Camper.

SORES IN URBE: Irving Armstrong, Margaret Armstrong Ottley, Betty Shields Brumfield, Frances Hudgins, Mary Richardson Lancaster, Mabel F. Putney.

FACULTY ADVISER: Miss Pauline Camper.

HONORARY MEMBERS: Mrs. George Richardson, Miss Mabel Culkin.

PATRONS: Mrs. C. A. Allen, Mrs. C. B. Crute, Mrs. T. G. Hardy, Mrs. A. H. Irby, Mrs. T. A. McCorkle, Mrs. V. P. Paulette, Mrs. S. W. Watkins.



Back to front: Plummer, Sanford, Crowell, Chambers, Windham, Munt, E. Hardy, Montgomery, Button, Sneed, Gilliam, McCann, McCorkle, Polley, Cox, J. Hardy, Hubbard, Eckford, Keesee, Scott.



Standing, left to right: Nelson, Maxey, Lane, Chambliss, Pittard, Moomaw, Upshur, Johnson, Dughty, Holden.
Sitting, left to right: Eason, Anthony, Bounds, Harvey.

FRANCES . . . sweet femininity, ribbon bows and curls; Tony . . . a diamond, long-lashed eyes of blue; Billups . . . sparkling smile, proms at V. P. I.; Pattie . . . foreign postmarks, air mail, navy blue and gold; Alice . . . pretty and shy with a "winky" eye; Delha . . . little "Miss Simplicity"; fair and dainty Gee-Gee with her heart in Baltimore; Marie . . . loyal to Hampden-Sydney; Mary B. . . imp of mischief in her eyes; Annie Watson . . . fluffy hair, neatness; Jacque . . . clowning in an off moment; Susan . . . radiating style and walking like a queen; Maxey . . . going away for the weekend; Moomaw . . . dignity and hospitality; Shirley . . . sweet and lovely; Mary . . . with reddish hair, frank green eyes and the right amount of freckles and wit; "Little Alice" . . . with a bag of popcorn and more fun than a barrel of monkeys; Virginia Lee . . . crooning; Grace Allen . . . entertaining with imitations; suite-mates forever: Spooks in tailored clothes and gym suits . . . Amy with a song . . . Kitty with a paint brush . . . Tizzie who "Kips"

away worry; Scott . . . wearing a fraternity pin and leaving the earth on a day dream; golden-haired Carolyn, like a little girl in a fairy tale; Esther never at a loss for words; Fran and Bobbie napping and having secrets; Lois . . . side jumps on the wall, laughing grey eyes, and a heart as big as kingdom-come; E. Byrd and Jean laughing; Jane in an unconscious state that makes us love her all the more; Carolyn F. who loves a "holiday"; Lemmon roaring at a show, but sometimes quiet as a "mouse"; Anne Hurtt . . . "Gibb" me liberty or "Gibb" me death; Porter with hair like sunshine; Patsy . . . at peace with the world with a magazine and a good orchestra; Stooey's dimples and catchy grin; Eleanor . . . "Annapolis, I am coming"; Jean S. . . "Adorable Someone"; Betty and Ethel planning a weekend in Richmond; Anne . . . the quietness and gentility of summer twilights; Margaret . . . vivacity and an enviable gift of gab; Martha . . . wide-brimmed hats and mignonette.

A L P H A C H A P T E R



Founded 1901
State Teachers College
Farmville, Virginia
Publication: "The Phoenix"

SORES IN COLLEGIO: Frances Alvis, Louise Anthony, Mary Elizabeth Badger, Jane Baldwin, Anne Billups, Pattie Bounds, Alice Burroughs. Ann Camp, Delha Chambliss. Frances Dickinson, Virginia Doughty. Marie Eason, Caroline Faris, Mary Harvey, Annie Watson Holden. Jacqueline Johnson, Susan Lane. Mary Mahone, Frances Maxey, Katherine Moomaw. Alice Nelson, Virginia Lee Pettis, Grace Allen Pittard, Amy Powell. Elizabeth Rawlings, Katherine Roberts. Anne Scott, Jean Scott, Patsy Smith, Lucy Staples, Shirley Stevens, Caroline Upshur.

PLEDGES: Esther Atkinson, Ethel Carr, Betty Fahr, Margaret Goodwin, Lois Griffin, Margaret Holloway, Evelyn Byrd Hutchinson, Roberta Latture, Janet Lemmon, Anne Hurtt Ross, Jane Porter Shepard, Jean Upshur, Eleanor Watts.

ADVISER IN FACULTATE: Miss Grace B. Moran.

SORES IN URBE: Mrs. R. H. Catlin, Mrs. Southard Shields, Mrs. W. J. Sydnor, Katherine Watkins.

PATRONS: Miss Mary Clay Hiner, Miss Winnie Hiner, Miss Mary E. Peck, Dr. J. E. Walmsley.

Standing, left to right: Billups, Roberts, Rawlings, Pettis, Mahone, Faris, Burrows, Alvis.
Sitting, left to right: Baldwin, Scott, Lemmon, Badger, Ross.



G A M M A



Third row, left to right: Stringfellow, Pilcher, Miss Stubbs, Garnett, Stallard. Second row, left to right: Yonce, Montgomery, Wicks, Tyree. First row, left to right: Nottingham, Davies, Dodson, Smith.

A GLORIOUS summer for Gamma Theta included that never-to-be-forgotten house party at Virginia Beach, and as a result, Gammies brown as berries and eager to plunge into a new year of work and fun returned to Farmville in September. Hours filled with comparing notes and listening with mouths a-gape at tales of Lib George's trip to Europe occupied most of our time for several weeks. While the fall quarter was yet in its infancy, there were plans to be made for fall rushing. We were in high spirits as we celebrated the arrival of our pledges with a party in the chapter room, with music, laughter, gaiety and the biggest treat of all—food from home! As a climax to a superb week students and alumnae met once more at Fall Cotillion.

Throughout the fall and winter Sunday afternoon teas by candlelight in the chapter room helped to pass away long week-ends and provided wonderful setting for discussions of basketball games in which Sue and Virginia Smith fought with the best of them.

Midst all the excitement of exams and packing to go home Miss Stubbs issued invitations to her long-awaited Christmas party with a tree and all the trimmings.

The beginning of the winter quarter brought Helen Cover back as assistant in the Home Ec Department, and with the return of an alumna for a nice long visit, our spirits soared.

George Washington's birthday, bugles, drums, and the "Spirit of '76" heralded the party given by the pledges, at which "baby" Gammies enjoyed a rare evening in their best sunsuits and rompers. And following close on the heels of that occasion came our Founder's Day banquet in the Tea Room. Then, the Spring Banquet at Longwood climaxed another year of fun. All eyes turned to May Day; Butler was one of our girls in Queen Elizabeth's Court.

Days passed quickly bringing graduation and with it, tears at memories of times together, and joy at the thought of seniors returning as alumnae in the fall. With murmurs of "good-bye" and "please write" another year in Gamma Theta passed with departing figures in caps and gowns.

T H E T A



Founded 1911
State Teachers College
Farmville, Virginia

SORES IN COLLEGIO: Elizabeth Butler, Mildred Davies, Eleanor Dodson, Sue Eastham, Katherine Galusha, Alpha Lee Garnett, Frances Hutcheson, Mary Jackson, Helen Jeffries, Evelyn Montgomery, Marjorie Nimmo, Clara Nottingham, Catherine Pilcher, Beverley Sexton, Elizabeth Shiplett, Virginia Whitehead Smith, Margaret Stallard, Georgie Stringfellow, Mary Catherine Sturgis, Elizabeth Lee Tyree, Harriette Vaden, Marjorie Wicks, Isabel Williamson, Elizabeth George Wilson, Eliza Wise, Sidney Yonce, Margaret Young.

PLEDGES: Frances Dudley, Margaret Etheridge, Elenora Faison, Emily Hoskins, Meade Neale, Ruth Lea Purdum, Elizabeth von Gemmingen, Martha Wheelchel.

SORES IN URBE: Mrs. Ruth Coyner, Mrs. Mildred Dickenson Davis, Mrs. Carrie Galusha McIlwaine.

ADVISER IN FACULTATE: Miss Florence Stubbs.

PATRON: Mrs. John Willis.



Fourth row, left to right: Wise, Wilson, Galusha.
Third row, left to right: Jeffrey, Sturgis, Hutcheson.
Second row, left to right: Jackson, Young, Sexton.
First row, left to right: Nimmo, Butler, Williamson, Vaden.



*Standing, left to right: Greene, Raney, Agee, Miss Wheeler, Blackwell.
Sitting, left to right: Hardaway, Ficklen, Robertson, Hunter, Reiff.*

AFTER a grand and glorious summer in which one flew East, one flew West, and the rest flew everywhere except, perhaps, into the proverbial cuckoo's nest, Mu Omega once more settled down to a year of college work—and fun!

The fall term slid along smoothly amid a series of teas, buffet suppers, and parties, with Agee starring over footlights as Mary of Scotland, and the pledge banquet with its Christmasy candles and pine, Mrs. Fitz's tea, and the Christmas party adding that certain something in the way of a finishing touch.

Scattered along the way were those unforgettable bull sessions in which we learned all about Libby seeing America first last summer in New York, Marjy at the Atlantic City Convention, and Libby Roberts' trip to Chicago to attend the press convention.

Then came a brand new year, bringing with it new girls, new associations, and new bits of every-

thing to add to memory books—glimpses of Libby leading her G-girls to basketball endeavor in rompers, Libby welcoming alumnae on Founders' Day, and Libby in receiving lines.

We'll always remember the baby party—for Mu Omegas aged two to six—given by the new girls and graced by a theme of bunny rabbits.

Once more Agee took the lead—this time as our "First Lady" and spring was almost complete with Founders' Day in May and all that a Longwood banquet means! Nothing was left but June, Commencement, and all the things that go with it to complete a perfect year.

Time marches on, and another summer's ahead, but though we'll miss our Seniors, we'll look forward to seeing them again as we look back on Mu Omega in 1937-38.



Founded 1925
State Teachers College
Farmville, Virginia

SORORES IN COLLEGIO: Virginia Agee, Alice Leigh Barham, Margueritte Blackwell, Louise Bryan. Yates Carr, Elizabeth Carroll. Miriam Ficklen, Edith Fitch. Anna George, Nancy Gray, Elsie Greene. Martha Meade Hardaway, Rose-Marie Hunter. Lou Ella LaFon, Nellwyn Latimer. Dorothy Menefee, Elizabeth Morris, Nancy Moss. Julia May Raney, Kathryn Reed, Helen Reiff, Elizabeth Roberts, Marjorie Robertson, Frances Lee Russow. Elizabeth Sieber, Jean Taylor, Elizabeth Penn Wilkerson, Marjorie Woolfolk.

PLEDGES: Beverly Blair, Margaret Holberton, Geraldine Hatcher, Mary Jane Joliffe, Elizabeth West, Eloise Williams.

SORORES IN URBE: Mrs. Howard Cook, Mrs. James Fretwell, Mrs. J. H. Whitfield.

FACULTY ADVISER: Miss Leola Wheeler.

HONORARY MEMBER: Mrs. W. C. Fitzpatrick.

PATRONS: Mrs. L. E. Hubbard, Mrs. Harry Candler.

Standing, left to right: Gray, Sieber, Moss, Morris, Russow.

Sitting, left to right: Carroll, LaFon, Taylor, Latimer, Woolfolk.



WHEN the opening day of school arrived and all the Pi Kaps gathered around Elsie Dodd, they found out that Alpha Epsilon had won the efficiency award at the national convention. The chapter room soon became a hangout for all who were interested in being carried to Colorado Springs by pictures and tales of exciting things Elsie and Lucy P. had done. These same sessions were interspersed with that interesting topic—rushing.

Then with glances about the chapter room, stock was taken, and all decided a bit of redecoration to be a good plan. After several exciting trips to Richmond, furniture was selected, and soon a transformation began. Venetian blinds and a scheme of burgundy and gold took the place of the old.

A gala banquet at Christmas for the pledges was topped off by having the honor of old Saint Nick's presence. And who could possibly forget the lovely tea Miss Iler gave in January at her new apartment!

Speaking of lovely things, Charlotte Minton and Elsie Dodd were in Mardi Gras Court and again in May Court. Norma Johnson was another noteworthy beauty of the May Court.

Conventions were attended not only before school but during the year. The millionaire Kitty caught at Vanderbilt and the wonderful time Ruth had with the second Bob Burns while attending the I. R. C. Convention are still topics of conversation.

Spring heralded in with an enormous time the first week-end in April. Our Spring Banquet, with so many alumnae, was on Friday night, and Spring Cotillion and an intermission party in Chapter room were on Saturday night. Then, last on the social calendar, was a farewell party for the graduates, which brings to mind the last lines of our Toast Song:

“When college days are over,
Our paths lie different ways.
Still memories are golden
Of dear old Pi Kap days.”

Standing, left to right: Dodd, Burke, Higginbotham.

Sitting, left to right: Royall, Minton, Pritchard, Quinn, Clark, Jamison, Sears, Cralle, Buckland.





*Standing, left to right: Wescott, Wallner, Carr, Eades, Kent, Andrews.
Sitting, left to right: Mavor, Owen, Millner, Peery, Schlobohm, Nininger.*



Founded 1928
State Teachers College
Farmville, Virginia
Publication: "The Laurel"

SORORES IN COLLEGIO: Shirley Andrews, Dorothy Buckland, Elizabeth Burke. Margaret Carr, Mary Willson Clark, Elizabeth Cralle. Elsie Dodd, Dorothy Eades, Rose Allen Higginbotham, Kathryn Jamison, Elizabeth Kent. Catherine Mavor, Essie Millner, Charlotte Minton, Mary Katherine Nininger. Sue Owen, Katherine Peery, Margaret Pritchard. Josephine Quinn, Philippa Schlobohm, Ruth Sears. Virginia Wallner, Annabel Westcott.

PLEDGES: Doris Adkins, Dorothy Adkins, Mary Ames. Eloise Bolling, Mary Cecil Bynum, Ethel Carlson, Kitty Cassell. Ellen Gray, Margaret James, Norma Johnson. Louise Painter, Katherine Carle Phillips, Frances Steger, Boonie Stevenson. Doris Trimyer, Patty Vier, Ruth Winstead.

SOROR IN FACULTATE: Miss Jane Royall.

SORORES IN URBE: Miss Mary Diehl, Mrs. Archie Paulette.

ADVISER IN FACULTATE: Miss Olive T. Iler.

PATRONS: Mrs. H. T. Stokes, Mrs. J. T. Thompson.

ALPHA EPSILON CHAPTER



Third row, left to right: Stieffen, Costello, Miss Bedford, Bryan, Burton.
 Second row, left to right: Morris, Hubbard.
 First row, left to right: Carroll, Smith, Bailey, Dressler.

GREETINGS to the right of you and greetings to the left of you—back to school were the Alpha Sigma Taus with a glorious summer of experiences behind them to feed bull sessions the winter long.

Early in October Bailey, Gay, Frankie, Annette, Musse, and Miss Nichols went to Concord College in Athens, W. Va., to the District Convention. *The Anchor* (A. S. T. magazine) gave mention to Zeta Taus presiding over the meeting.

Then there came the talk of a circus—the talk of a queen and trucking Gay carrying away the crown.

New pledges were welcomed into the chapter earlier than usual and with them came parties, teas and suppers—best of all, the Annual Pledge Banquet at Longwood on our Founder's Day. Many alumnae returned for the occasion, making it the biggest get-together of the year.

Thanksgiving passed and Christmas came. More parties—a Christmas tree—crazy gifts—for serious

pleasure Frankie leading the glee club in the Christmas concert and then to Richmond.

New Year resolutions were made. Faces were smiling because of six more grand girls taking the chapter pledge. A dinner party at Miss Bedford's and the winter glided by with much trucking to Charlottesville, Lexington, Blacksburg, and Richmond.

Exams again and spring! Spring brought publication appointments with LeNoir and Johnny shining.

Spring also brought new officers with Adelaide leading the crew. Welcome new girls again—parties and another banquet in their honor!

May Day came with Gay and Frankie marching in the Court.

And with sadness at the loss of our seniors, commencement brings one of Alpha Sigma Tau's most successful years to a close. It's au revoir—happy landings and I'll see you at the Houseparty in the mountains!

Z E T A T A U C H A P T E R



Founded 1898

State Teachers College

Farmville, Virginia

Publication: "The Anchor"

SORORES IN COLLEGIO: Bonnalynn Avery, Margaret Bailey, Frances Bryan, Mable Burton. Frances Carroll, Marguerite Costello, Adelaide Dressler, Martha Evans, Alice Gayle Ferguson. Mary Anness Harper, Anna Hoyer, LeNoir Hubbard. Doris Isbel, Pattie Jeffrey, Laura Morris, Louise Painter, Annette Roberts. Virginia Winston Smith, Gay Stieffen, Frances Thomas, Frances Williams.

PLEDGES: Nancy Goode Bland, Faye Brandon, Theresa Brinkley, Kathleen Brooks. Ruth Carney, Ann Cole, Blair Goode. Helen Hoyer, Catherine Hurt, Johnny Lybrook. Jean Martin, Jean Moyer, Frances Pope, Frances Pritchett. Betty Stanley, Bess Thomas, Katherine Underwood, Helen Watts, Mary Effinger West, Martha Wilson.

PATRONS: Mrs. A. T. Gray, Mrs. J. D. Morton, Mrs. C. A. Rice.

SOROR IN URBE: Mrs. Edward Smith.

SORORES IN FACULTATE: Miss Virginia Bedford, Miss Mary Nichols.

ADVISER IN FACULTATE: Miss Virginia Bedford.

*Second row, left to right: H. Hoyer, Jeffries, Harper, Isbell, A. Hoyer, Williams.
First row, left to right: Ferguson, Painter, Avery, Evans, Roberts.*



DELTA THETA ALPHA

THE chatter of the twenty-two girls in the D. T. A. room would seem to a stranger just a conglomeration of hopes, ambitious trials, and joyful anticipations with a note of romance at times to color the situation.

We all eagerly awaited letters from Paris where our adviser, Miss Draper, is studying this session. Miss Jennings is taking her place and is largely responsible for our progress this year.

Excitement enlivened hard work before we got our newly acquired room furnished for the event of all events—fall rushing! After much planning we decided to use green and cedar rust as the predominating colors with Madeliene's burgundy barrel-backed chair the center of attraction.

Edna Bolick didn't have enough vacation after hockey season closed; she took a week off and went to the American Dietetic Association Convention in Richmond.

The pledge banquet coming after Christmas was almost a homecoming. All the charter members were here to welcome their new sisters except Virginia Acworth, who still seems to be home-minded.

Rolling along into spring, Anne and Mildred think of nothing but preparations for May Day. Anne walks around with "horses' heads" and Mildred with costumes. Madeliene is in the Court, a beautiful vision in pink.

The twenty-first of May marked our second anniversary as an organization and completed our first year as a sorority

on the campus. All the founders were present at the banquet, which was held at Longwood.

The first week of June brought Commencement and fond farewells. Kathryn Carlton, Catherine Walden, Edna Bolick, and Madeliene McGlothlin are now alumnae. They've already made plans to join their remaining sisters at the house party this summer.

Founded in Spring of 1936 as a Club

Founded in Spring of 1937 as a Sorority

SORORES IN COLLEGIO: Edna Bolick, Kathryn Carlton, Caroline Gwathmey, Anne Kelly, Catherine Maynard, Madeliene McGlothlin, Mary Carrington Power, Catherine Walden, Edna Walden, Kathryn Watkins.

PLEDGES: Marie Dix, Helene Greene, Virginia Garrette, Mildred Harry, Virginia Howell, Vera Helen Jacobs, Mary Walker Mitchell, Eleanor Pearce, Mary Marshall Prosisse, Elizabeth Robertson, Elizabeth Warner.

FACULTY ADVISER: Miss Lucille Jennings.

PATRONS: Miss Alice Carter, Miss Mary B. Haines.

*Second row, left to right: K. Carlton, Bolick, Dix, Miss Jennings, E. Walden, Gwathmey.
First row, left to right: Watkins, Kelly, K. Walden, Maynard, McGlothlin.*



PHI ZETA SIGMA



Founded 1937

State Teachers College

Farmville, Virginia



*Standing, left to right: Via, Cummings,
Crenshaw, Sawyer, Collie.
Sitting, left to right: Beal, M. Black, Miss
W. London, Anderson, Tindall.*

September and another school year found on the campus a new group of eight girls, inspired by the mother of their leader, and with high hopes which had been growing over the summer holidays. October twelfth marked the birthday of Phi Zeta Sigma, and under the guidance of "Miss Willie" and Frances, the charter members set to work in earnest to make as much of their dream as possible come true during the first year.

In the beginning there was little time for anything but business, for the most important thing was building a firm foundation. But can you imagine such a delightful hostess as our adviser being content not to entertain? As a result, Miss Mix and the Zeta Sigs were her guests at a lovely tea in October.

Thoughts of rushing came soon, and upon advice to "be slow but sure in everything," a few girls were invited to a gala Christmas party in the Little Sitting Room. Thoughts of Christmas also bring reminders of the wonderful trip Margaret B. had to Chicago and of the promised ones to Los Angeles and Europe this summer and next, respectively.

The charter members entertained the pledges at a tea in February, and an Easter party was held in the Little Sitting Room for both actives and pledges.

Spring brought us Kathleen's Old English May Day . . . and Jac still hopes that her "interests" at the University did not take Kathie too seriously in "How to Become a Bachelor."

It took Lil's steadfast dependability, Betty Sue's wit, Elizabeth's constancy and sweetness, Margie's sheer business ability, Meg's scholarship, all to complete the first year of a group, a great number of whose dreams have materialized, but the greater number of which are yet to come true.

CHARTER MEMBERS: Lillian Anderson, Jacqueline Beal, Margaret L. Black, Frances E. Collie, Margaret Crenshaw, Betty Sue Cummings, Elizabeth Tindall, Margaret Via.

PLEDGES: Vivian Anderson, Marjorie Holt, Doris Miller, Kathleen Sawyer, Aubra Thomas.

FACULTY ADVISER: Miss Willie London.

HONORARY MEMBER: Mrs. John H. Collie, Sr.

PATRONS: Mrs. George W. Jeffers, Miss Lila London, Miss Katherine Tupper.



COTILLION CLUB

Left to right: Mr. McCorkle, Adviser; Davies, Secretary; Harris, Business Manager; Munt, Leader; Lane, President.

OLD MEMBERS: Jacqueline Adams, Doris Adkins, Dorothy Adkins, Virginia Agee, Louise Anthony, Mary Elizabeth Badger, Beverly Baptist, Lucy Baskerville, Anne Billups, Marguerite Blackwell, Margaret Britton, Kitty Brooks, Frances Bryan, Dorothy Buckland, Elizabeth Burke, Army Butterworth, Betty Butterworth, Sarah But-ton, Ethel Burgess, Jenny Carroll, Ruth Emma Chambers, Delha Pope Chambliss, Mary Willson Clark, Susie Clark, Mary Joyner Cox, Bruce Crowell, Elsie Dodd, Mildred Davies, Eleanor Dodson, Virginia Doughty, Ann Dugger, Dot Eades, Marie Eason, Sue Eastham, Vera Ebel, Margaret Etheridge, Miriam Ficklen, Alpha Lee Garnett, Jennie Belle Gilham, Nancy Gray, Elsie Greene, Martha Meade Hardaway, Betty Hardy, Jane Hardy, Elizabeth Harris, Betty Harwood, Mary Harvey, Sarah Hayes, Annie Wat-son Holden, Rose-Marie Hunter, Frances Hutcheson, Vir-ginia Eppes Irby, Mary Jackson, Kitty Jamison, Jacqueline Johnson, Eugenia Jolly, Sara Keese, Virginia Kite, Susan Lane, Catherine Maynard, Frances Maxey, Charlotte Min-ton, Essie Millner, Evelyn Montgomery, Ruth Montgomery, Libby Morris, Carter Belle Munt, Kathleen McCann, Mar-tha McCorkle, Madeline McGlothlin, Alice Nelson, Mar-jorie Nimmo, Mary Catherine Ninninger, Virginia Lee Pettis, Catherine Pilcher, Grace Allen Pittard, Virginia Polley, Amy Powell, Jane Powell, Livian Powell, Isabel Plummer, Margaret Pritchard, Josephine Quinn, Marion Raine, Kitty Roberts, Marjorie Robertson, Tizzie Rawlings, Ada Sanford, Anne Scott, Will Scott, Ruth Sears, Elizabeth Seiber, Nan Seward, Phillippa Schlobohm, Elizabeth Ship-plett, Prince Smith, Virginia Whitehead Smith, Micou

Sneed, Margaret Stallard, Mildred Stone, Jean Taylor, Elizabeth Tyree, Caroline Upshur, Harriette Vaden, Edna Walden, Ella Ware, Selma West, Marjorie Wicks, Frances Williams, Caroline Willis, Elizabeth George Wilson, Lula Windham, Eliza Wise, Marjorie Woolfolk, Sidney Yonce, Peggy Young.

NEW MEMBERS: Frances Alvis, Nan Armistead, Esther Atkinson, Jane Baldwin, Margaret Barnes, Alice Lee Bar-ham, Crews Borden, Pattie Bounds, Mabel Burton, Eliza-beth Butler, Anne Camp, Ethel Carr, Ruth Carney, Anne Cocks, Genevieve Cooke, Charlotte Doggett, Frances Dick-inson, Frances Dudley, Margaret Eckford, Mary Sue Edmonson, Eleanora Faison, Caroline Faris, Margaret Godwin, Theresa Graff, Lois Griffin, Harriette Haskins, Marion Heard, Martha Holloway, Emily Hoskins, Mary Page Huff, Mary Hubard, Frances Irving, Chlotilde Jar-man, Virginia Jarman, Norma Johnson, Elizabeth Kent, Roberta Latture, Anne Leake, Janet Lemmon, Helen Mc-Ilwaine, Mary Mahone, Dorothy Menefee, Norvell Mon-tague, Meade Neale, Clara Nottingham, Sue Owen, Louise Painter, Mary Allen Peters, Katherine Perry, Mildred Perdue, Lois Powell, Katherine Reed, Libby Roberts, Jean Scott, Pauline Scott, Jane Porter Shepard, Betty Shumate, Patsy Smith, Lucy Staples, Boonie Stevenson, Shirley Stevens, Bill Stone, Mary Katherine Sturgis, George Stringfellow, Jean Terrell, Nannie Page Trent, Doris Trimyer, Virginia Reed Turner, Jean Upshur, Betty von Gemmingen, Eleanor Watts, Martha Whelchel, Bess Wind-ham, Betty Wilcox, Elizabeth Williams, Frances Williams, Isabel Williamson, Ruth Winstead.



Carter Belle Munt, Leader
and
Fred Williams

WHAT price fun—goats unfashionable and unattractive in appearance—made to do the meanest of tasks—all for the glory of a dance. But this humiliation is soon forgotten upon the first thrilling strains of a really good orchestra. Low lights reflecting gracefully moving silhouettes—shimmering chiffon—silvery satin—corsages—“best beaux”—spectacular transformation of the gym—that is

Cotillion, climaxing the social events of the fall. That gay scene appears once again, even more brilliantly in the spring, to top all social activities of the year with an afternoon dance and a graceful formal figure at the evening dance. These gloriously typical college events are made possible by the two hundred members who make up the Cotillion Club. Organized for social purposes, it completes with vividness the school year.





AN OLD ENGLISH MAY DAY
Queen, ISABEL PLUMMER
Maid-of-Honor, JENNIE BELLE GILLIAM
ROBIN HOOD AND LITTLE JOHN
COURT

MAY
1938





DAY
1937

MINNIE SMITH, *May Queen*
ZAIDA THOMAS, *Maid-of-Honor*
KATHERINE IRBY, *Hansel*
MARY BOWLES, *Gretel*
MAY COURT



MAY DAY COMMITTEE



*Standing, left to right: Montague, Sawyer, LeGrand.
Sitting, left to right: Hubbard, Nottingham, Scott, Crowell.*

OFFICERS: Bruce Crowell, Business Chairman; Kathleen Sawyer, Theme Chairman; Will Scott, Costume Chairman; Clara Nottingham, Dance Chairman; Elizabeth LeGrand, Music Chairman; LeNoir Hubbard, Property Chairman; Norvell Montague, Staging Chairman.

FACULTY ADVISERS: Miss Virginia Bedford, Mrs. Louise R. Fitzpatrick, Miss Katherine Tupper, Miss Leola Wheeler.

*A*N Old English May Day with all the traditional dances, tournaments, and costumes brought the atmosphere of Merrie England to Longwood dell on May Day, 1938.

On the village green, peasants danced a welcome, meeting and greeting friend and kin. Lads and lassies gathered their bit of May, while the debonair Robin Hood amused the crowd. Regal in satin and velvet, the Queen watched the festivities from her flower-wrought throne. Stately lords and ladies smiled and bowed in the courtly Pavane and Gaillard. The village folk hailed the traditional May Pole, and to the strains of rustic music wove in and out among the rainbow-colored streamers.

O R C H E S T R A S

*M*AY Day with its intricate, clever, and fantastic dances displays the efforts and achievements of Orchestis. This is a local dance club organized mainly for the purpose of furthering the appreciation of the art of dance among the students. The members of this club have proved themselves appreciative artists in the Fundamental and Composition Classes. Under the able supervision of Mrs. Fitzpatrick, a recital of original compositions is given each year. This program is a colorful presentation of interpretative studies. The dances range in theme from humorous numbers to those based on various phases of life.

OFFICERS: Clara Nottingham, President; Pattie Bounds, Secretary-Treasurer.

MEMBERS: Pattie Bounds, Mary Joyner Cox, Estelle Mann, Essie Millner, Catherine Newman, Clara Nottingham.

INACTIVE MEMBERS: Elizabeth Butler, Margaret Thomas.

ALTERNATES: Beverly Baptist, Anne Dugger, Sidney Yonce.

HONORARY MEMBER: Elizabeth LeGrande.

Second row, left to right: Bounds, Cox, Millner.

First row, left to right: Mann, Newman, Clark, Thomas, Nottingham, Butler.





ROBERTS

GILLIAM

AGEE

LANE

SCOTT

?

?

?

?

?

C H I



Katherine
Roberts



Elizabeth
Roberts



Virginia
Agee

KALEIDOSCOPE
IN
PERSONALITY

Dudley
Allen

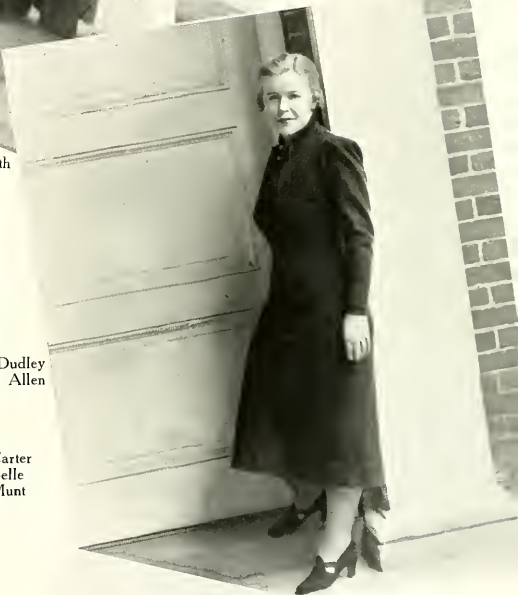

Carter
Belle
Munt

Jennie Belle Gilliam



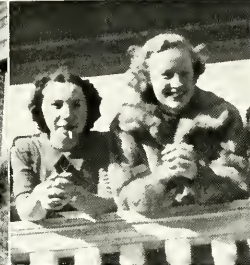

Where is Romeo? . . . Spring again . . .
 Posin' . . . Paging Annex . . . Publicity
 conscious . . . Two Central American
 students . . . Are you going my way?
 . . . Sunday afternoon at Longwood . . .
 Taking life easy . . . What'cha see?
 . . . Wanna' bite? . . . Jam session . . .
 Traffic jam between classes . . . Love
 me, love my dog.



ARMED with a candid camera, the staff wandered around the campus and snapped pictures sometimes at random and sometimes on planned occasions. The results are shown on this and the following pages, and will, we hope, bring various days to life forever in the memories of students who will want to cherish them.

Whoa! In step — one, two After the ball is over Come here, you!

On the up and up Let me see! Whoa again!





Cheering spectators . . . Onward, Farmville . . . It's Red and White . . . Fight, Fight, for old Green and White . . . Timers and Scorers . . . Come on, Juniors . . . Lost in a fog . . . Fix it, babe . . . Swing it, Esther! . . . Everybody swing it!



Get the point, Ruth? . . . The irony of it all . . . First snap gets it . . . Waiting for someone? . . . Winter . . . Seniors of '38 . . . "Esquire" . . . Bashful . . . Can't you take it, Evelyn?

The Road Back . . . Steps to graduation . . . A kiss in the making . . . You tell 'em, "J. B." . . . Checking Chapel today? . . . On to Chemistry . . . What'cha 'fraid of, Will? . . . CHI . . . Who told You? . . . The bell finally rang . . . Fall Cotillion in the making . . . Miss Independence . . . Nickel change . . . Taste good, Mr. French? . . . Looks good from the rear . . . An A, Charlotte?

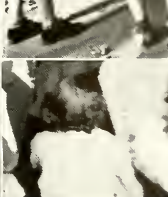



Senior Officers
May Court

Sara Keesee
"Mr. Mac"

Major Officers '39

Personalities

THE following girls were chosen by the student body from a list of names submitted by an unbiased committee as the eight most outstanding girls on the campus. The forceful Christianity of Elizabeth Morris, the winsome smile of Nan Seward, the utter honesty of Ruth Montgomery, the refreshing spontaneity of Mary Harrison Vaughan, Madeline McGlothlin's low-voiced initiative, Ruth Phelps's keen sportsmanship, the girlish sweetness of Carolyn Upshur, Norvell Montague's energetic efficiency are all caught and recaptured on these pages to be remembered forever as what kept the school traditions alive during the year 1937-'38.



Elizabeth Morris

Nan Seward





Ruth Montgomery



Mary Harrison Vaughan



Norvell Montague



Madeliene McGlothlin



Ruth Phelps

Caroline Upshur



SENIOR STATISTICS

Editor's Note: At any school some students are members of a large number of extra-curricular activities. Others, while excelling in their regular academic work, find it impossible to indulge in such extra-curricular work. In the obvious interest of democratic presentation, we, the editors, have lifted the list of activities from the regular Senior Section. However, realizing the importance attached to general activities we have listed below the name of each senior the organizations with which she has been affiliated.

VIRGINIA AGEE: Mu Omega; Gamma Psi; House Council; Hall President, 2; Secretary, 4; Y. W. C. A.; Freshman Commission, Committee Member, 2; Chairman Service Committee, 3; 4; "Rotunda" Staff, 1, 2, 3, 4; Vice-President of Class, 3, 4; Dramatic Club; College Choir; Home Economics Club; Cotillion Club; Chi; A Cappella Choir; Senior Chaperon; Campus League; Chapel Committee; Student Standards Committee; A. A.; Pan-Hellenic Council.

DUDLEY ALLEN: Pi Gamma Mu; Pi Kappa Delta; President; Alpha Phi Sigma; Kappa Delta Pi; Beore Eh Thorn; Alpha Kappa Gamma; House Council; Hall President, 2; Vice-President, 3; President, 4; Student Council, 4; "Rotunda" Staff; Reporter, 3, 4; *Sodalitas Latina*; Debate Club; Student Day Committee; "Handbook," Staff, 3; Y. W. C. A.; A. A.

CAROLINE E. ALSOP: Kappa Delta Pi; Alpha Phi Sigma; Pi Gamma Mu; Home Economics Club; Y. W. C. A.; Committee Member; A. A.

MARY FARLEY AMES: Pi Kappa Sigma; Transfer from Arlington Hall Junior College, Washington, D. C.; Y. W. C. A.; A. A.

BOSSALYNN WYATTE AVERY: Alpha Sigma Tau; Dramatic Club; College Choir; Le Cercle Français; Y. W. C. A.; A. A.

LETITIA BAGWELL: A. C. E.; Y. W. C. A.; A. A.

KATHLEEN BAILEY: Alpha Phi Sigma; Monogram Club; Y. W. C. A.; A. A.; Varsity Hockey Squad, 1, 2, 3, 4; Class Hockey, 1, 2, 3, 4; Class Volley Ball, 1, 2, 3, Captain, 3; Class Baseball, 1, 2, 3; Class Basketball, 3.

MARGARET LEE BAILEY: Alpha Sigma Tau; Dramatic Club; A. C. E.; Pan-Hellenic Council; Y. W. C. A.; Prayers Committee, 4; A. A.

MARTHA FLORENCE BAILEY: Alpha Phi Sigma; Kappa Delta Pi; Pi Gamma Mu; Y. W. C. A.; A. A.; Transfer from Blackstone College.

MARY RIVES BLACK: College Choir; Orchestra; Le Cercle Français; Granddaughters' Club; Y. W. C. A.; A. A.

EDNA RUTH BOLICK: Delta Theta Alpha; Alpha Phi Sigma; Kappa Delta Pi; Dramatic Club, 3; 4; Home Economics Club, 1, 2, 3, 4; Monogram Club, 2, 3, 4; Pan-Hellenic Council, Y. W. C. A.; A. A.; Council, 3; Varsity Hockey and Basketball, 1, 2, 3; Captain Class Hockey Team, 2, 3.

MARGARET BRYDON: Y. W. C. A.; Athletic Association.

ETHEL BUGGESS: Alpha Phi Sigma; Dramatic Club; Choral Club; Le Cercle Français, 1; Cotillion Club; Y. W. C. A.; A. A.

ANNE ELIZABETH BUTLER: Gamma Theta; Gamma Psi; House Council; Hall President, 1; Dramatic Club; Orchestra; Choral Club; Granddaughters' Club; Secretary, 4; Cotillion Club; A. C. E.; Mardi Gras Court, 3, 4; May Court, 3, 4; Y. W. C. A.; A. A.

ELIZABETH VIRGINIA BUTTERWORTH: Sigma Sigma Sigma; House Council; Hall President, 2; Le Cercle Français; Granddaughters' Club; Cotillion Club; Y. W. C. A.; A. A.; Captain Tennis Team, 3; Captain Freshman Basketball Team, Varsity Basketball Team, 1, 2.

HELEN CALLIHAN: House Council; Hall President, 2, 3, 4; A. C. E.; Y. W. C. A.; A. A.

JUANITA ROSALIND CALLIS: Pi Kappa Delta; College Choir; A. C. E.; Debate Club, President, 4; Y. W. C. A.; A. A.

KATHRYN CARLTON: Delta Theta Alpha; House Council; Hall President; Dramatic Club; Y. W. C. A.; A. A.

MARY ELIZABETH SHREARER CARROLL: Mu Omega; Pi Gamma Mu; Dramatic Club; Choral Club; "Rotunda" Staff; Reporter, 1, 2, 3, 4; Y. W. C. A.; Membership Committee, 1, 2, Service, 3; A. A.

KATY CARTER: Y. W. C. A.; A. A.

RUTH EMMA CHAMBERS: Sigma Sigma Sigma; Cotillion Club; Y. W. C. A.; A. A.; Basketball, 3, 4.

DELHA POPE CHAMBLISS: Alpha Sigma Alpha; House Council; Hall President, 2; Dramatic Club, 1, 2, 3, 4; Choral Club, 3, 4; Le Cercle Français, 1, 2; Treasurer, 2; Cotillion Club; A. C. E., 4; Y. W. C. A.; A. A.

INEZ CHAPPELL: Kappa Delta Pi; "Rotunda" Staff; Reporter; Dramatic Club; Choral Club; Le Cercle Français; Granddaughters' Club; Monogram Club; Y. W. C. A.; A. A.; Manager of Basketball, 2; Varsity Hockey, 3, 4; Class Hockey Team, 2, 3, 4; Varsity Basketball, 1, 2, 3; Class Basketball Team, 1, 2; Class Volley Ball, 1, 2, 3; Class Baseball, 1, 2, 3.

MARY WILLSON CLARK: Pi Kappa Sigma; Dramatic Club; Granddaughters' Club; Cotillion Club; Y. W. C. A.; A. A.

SUSIE CLARK: Orchestra; Cotillion Club; Y. W. C. A.; A. A.

FRANCES ETHEL COLLIE: Phi Zeta Sigma; Beore Eh Thorn; Choral Club, 2, 3; Le Cercle Français; "Farmville Quarterly Review"; Literary Editor; Y. W. C. A.; A. A.

MARY JOYNER COX: Sigma Sigma Sigma; Dramatic Club, 1, 2, 3, 4; President, 4; Orchestra, 3, 4; College Choir, 1; Choral Club, 1; A. C. E.; Chapel Committee, 2; Y. W. C. A.; Sing Committee, 2, 3; "Rotunda" Staff; Reporter, 2, 3; A. A.

MARGARET GYLES CRENSHAW: Phi Zeta Sigma; Y. W. C. A.; A. A.

BRUCE CROWELL: Sigma Sigma Sigma; College Choir; A Cappella Choir, 3, 4; Cotillion Club; Chairman of May Day, 4; Transfer from Stratford Junior College, Danville, Va.; Y. W. C. A.; A. A.

GEORGE CUSTIS: Y. W. C. A.; Church Co-operative Committee, 3, 4; A. A.

MILDRED THORNTON DAVIES: Gamma Theta; Pan-Hellenic Council; Le Cercle Français, 1; Cotillion Club; Secretary-Treasurer, 4; Y. W. C. A.; Freshman Commission; A. A.

JACQUELINE DAVIS: Transfer from Westhampton College, Richmond, Va.; Dramatic Club; Le Cercle Français; *Sodalitas Latina*; Y. W. C. A.; A. A.

ERNA DICKERSON: Pi Gamma Mu; Beore Eh Thorn; Kappa Delta Pi; Dramatic Club; Y. W. C. A.; A. A.

ELEANOR LAIRD DODSON: Gamma Theta; Pan-Hellenic Council; Cotillion Club; A. C. E.; Y. W. C. A.; A. A.

VIRGINIA WALKER DOUGHTY: Alpha Sigma Alpha; College Choir, 1; Cotillion Club, 1; May Court, 3, 4; Y. W. C. A.; Social Committee, 3; A. A.

SUE WYATT EASTHAM: Gamma Theta; Le Cercle Français, 1; Cotillion Club; Monogram Club; Y. W. C. A.; A. A.; Manager of Basketball, 2, 3; Vice-President, 3, 4; Varsity Basketball, 1, 2, 3, 4.

ANNE HADEN ELLIS: Transfer from William and Mary College, Williamsburg, Va.; Le Cercle Français; Y. W. C. A.; A. A.

RICHIE ELLIS: Choral Club; B. S. U.; Y. W. C. A.; A. A.; Basketball Class Team, 1, 3; Volley Ball Class Team, 3.

KATHERINE HUNT GALUSHA: Gamma Theta; Sigma Pi Rho; Pi Gamma Mu; Y. W. C. A.; A. A.

MILDRED GIBBONEY: El Circulo Español; *Sodalitas Latina*, 1; Y. W. C. A.; A. A.

ELLEN GILLIAM: Alpha Phi Sigma; Monogram Club; A. C. E.; Y. W. C. A.; A. A.; Captain Class Baseball Team, 3; Basketball Varsity, 1, 2, 3, 4; Varsity Hockey, 3.

JENNIE BELLE GILLIAM: Sigma Sigma Sigma; Alpha Kappa Gamma; Secretary, 4; Kappa Delta Pi; Treasurer, 4; Alpha Phi Sigma; Pan-Hellenic Council; Dramatic Club; Home Economics Club; Vice-President, 3; Cotillion Club; Monogram Club; Mardi Gras Court, 1, 2, 3, 4; Senior Chaperon; May Court, 1, 2, 3; Maid-of-Honor, 4; Student Standards Committee, 1, 2; Secretary, 3; Chairman, 4; Y. W. C. A.; A. A.; Treasurer, 3, 4; Chi.

ANNE MERIWETHER GRAHAM: Alpha Phi Sigma; College Choir, 2; Orchestra, 2; Home Economics Club, 2, 3, 4; Granddaughters' Club, 1, 2, 3, 4; "Farmville Quarterly Review"; Assistant Business Manager, 3; Y. W. C. A.; A. A.

MARTHA ANN GRAINGER: Choral Club, Summer, '37; Orchestra; Y. W. C. A.; A. A.

ROSALIE NELSON GREAR: Dramatic Club, 1, 2; A. C. E., 1; Y. W. C. A.; Town Girls' Committee, 1, 2, 3, 4; A. A.; Hockey Team, 2.

ELSIE LORRAINE GREENE: Mu Omega; Dramatic Club; Le Cercle Français; Cotillion Club; Chapel Committee; Y. W. C. A.; Service Committee, 1, 2; Chairman of Social Committee, 4; A. A.

NANCY GREGORY: Le Cercle Français; Y. W. C. A.; A. A.

MILDRED HABEL: Y. W. C. A.; A. A.

ERVIN MAY HAMILTON: A. C. E.; Y. W. C. A.; Town Girls' Committee, 1; A. A.

EDITH HAMMACK: Alpha Phi Sigma; Beta Pi Theta; Kappa Delta Pi; Le Cercle Français; Y. W. C. A.; A. A.

MARY ANNESS HARPER: Alpha Sigma Tau; College Choir, 2; Choral Club; Debate Club; Y. W. C. A.; A. A.

ELIZABETH HARRIS: Sigma Sigma Sigma; Treasurer of Class, 1, 2, 3, 4; Dramatic Club; Choral Club; Granddaughters' Club; President, 3; Cotillion Club; Business Manager, 3; May Court, 3; Y. W. C. A.; A. A.

MARY HARVEY: Alpha Sigma Alpha; Granddaughters' Club; Cotillion Club; May Court, 4; Y. W. C. A.; A. A.

EVLYN HASTINGS: Choral Club; Mathematics Club; B. S. U.; Vice-President, 2, 4; Secretary, 3; Y. W. C. A.; A. A.

ANNA BELLE HILL: Y. W. C. A.; A. A.

ANNIE WATSON HOLDEN: Alpha Sigma Alpha; Dramatic Club; Home Economics Club; Cotillion Club; Y. W. C. A.; A. A.

ANNA HOVER: Alpha Sigma Tau; Dramatic Club; Le Cercle Français; El Circulo Español; Y. W. C. A.; Cabinet, 4; Head of Prayers Committee, 4; A. A.

MARY HUBARD: Sigma Sigma Sigma; Beore Eh Thorn; Y. W. C. A.; Sing Committee, 3; "Rotunda" Staff; Reporter, 2, 3, 4; Typist, 3; A. A.

ROSEMARIE HUNTER: Mu Omega; Pi Gamma Mu; Vice-President; "Virginian" Staff; Assistant Photographic Editor, 2; Cotillion Club; Y. W. C. A.; A. A.

DORIS ISBELL: Alpha Sigma Tau; Dramatic Club; A. C. E.; Y. W. C. A.; A. A.

KATHRYN JAMISON: Pi Kappa Sigma; Alpha Phi Sigma; Kappa Delta Pi; Pi Gamma Mu; President, 4; House Council, 2; Cotillion Club; A. C. E.; Vice-President, 4; Y. W. C. A.; A. A.

PATTIE JEFFREYS: Alpha Sigma Tau; Beore Eh Thorn; Alpha Phi Sigma; "Rotunda" Staff; Reporter, 2, 3, 4; College Choir; Le Cercle Français; Campus League; Y. W. C. A.; Prayers Committee, 2; A. A.

JACQUELINE JOHNSON: Alpha Sigma Alpha; House Council, 2; "Rotunda" Staff; Assistant Literary Editor, 3; Dramatic Club; Cotillion Club; A. C. E.; Chapel Committee, 2; Student Standards Committee, 4; Y. W. C. A.; A. A.

EUGENIA JOLLY: Sigma Sigma Sigma; Dramatic Club; Home Economics Club; Cotillion Club; May Court, 4; Chapel Committee, 3, 4; Y. W. C. A.; A. A.

NORA JONES: Pi Gamma Mu; Pi Kappa Delta; Dramatic Club; Le Cercle Français; Debate Club; Y. W. C. A.; A. A.

IVYLYN JORDAN: Y. W. C. A.; A. A.; Varsity Hockey, 1; Class Hockey, 2; Class Volley Ball, 3; Baseball, 3.

FRANCES KENT: Home Economics Club; Granddaughters' Club; Y. W. C. A.; A. A.

SUSAN LANE: Alpha Sigma Alpha; Pan-Hellenic Council; Dramatic Club; Cotillion Club; President, 4; Mardi Gras Queen, 3, 4; May Court, 2, 3, 4; Y. W. C. A.; A. A.; Chi.

NELLWYN LATIMER: Mu Omega; Dramatic Club; Pi Gamma Mu; Y. W. C. A.; A. A.; Varsity Hockey, 1, 2, 3.

VIRGINIA LAYNE: College Choir; Y. W. C. A.; A. A.

ELIZABETH LEGRAND: Kappa Delta Pi; College Choir; Choral Club; Student Director, 4; Orchestra; President, 4; El Cercle Français; Director of Junior A Cappella Choir; Chairman Music Committee for May Day; Y. W. C. A.; A. A.

RUTH LEONARD: Alpha Phi Sigma; H₂O Club; Y. W. C. A.; Athletic Association.

ELLA LEWIS: Le Cercle Français; Sodality Latina; Y. W. C. A.; A. A.; Baseball Team, 1, 2, 3.

MAXINE LEWIS: Y. W. C. A.; Town Girls' Committee, 1, 2, 3, Chairman Town Girls' Committee, 4; A. A.

MARY AGNES LOVE: Y. W. C. A.; A. A.

MERLE McALLISTER: Alpha Phi Sigma; Treasurer, 3, 4; Kappa Delta Pi; Beta Pi Theta; President, 4; Dramatic Club; Le Cercle Français; President, 2; El Cercle Español; Student Day Committee; Chairman, 4; Y. W. C. A.; Prayers Committee, 4; A. A.; Varsity Hockey, 1, Class Hockey, 1, 2, 3.

KATHLEEN McCANN: Sigma Sigma Sigma; Dramatic Club; Cotillion Club; Chapel Committee, 3, Chairman, 4; May Court, 4; Y. W. C. A.; Freshman Commission, 1; A. A.

JEAN McCONAUGHEY: Pi Gamma Mu; Beore Eh Thorn; Kappa Delta Pi; Y. W. C. A.; A. A.; Varsity Basketball, 2, 3.

MADELEINE McGLOTHLIN: Delta Theta Alpha; Beore Eh Thorn; Alpha Phi Sigma; Pi Gamma Mu; Kappa Delta Pi; Alpha Kappa Gamma; "Rotunda" Staff; Reporter, 1, 2, 3; President of Class, 2, 3, 4; Dramatic Club; Business Manager, 2; Le Cercle Français; Cotillion Club; Pan-Hellenic Council, 4; Senior Chaperon; May Court, 2, 3, 4; Y. W. C. A.; A. A.; Assistant Volley Ball Manager, 1; Varsity Hockey, 1, 2, Class Hockey, 1, 2, 4.

CARRIE MAHOOD: Y. W. C. A.; Athletic Association.

EVELYN MAXX: Monogram Club; Y. W. C. A.; A. A.

FRANCES MAXEY: Alpha Sigma Alpha; Choral Club; Cotillion Club; A. C. E.; May Court, 4; Y. W. C. A.; A. A.

NORVELL MONTAGUE: Alpha Kappa Gamma; Gamma Psi; Kappa Delta Pi; Pi Gamma Mu; Beore Eh Thorn; Alpha Phi Sigma; Dramatic Club; Cotillion Club; A. C. E.; Magazine Staff, 2, 3; Editor-in-Chief, 4; Senior Chaperon; May Day Committee, 4; H₂O Club; President, 4; Y. W. C. A.; Church Cooperative, 2, 3; Chairman, 4; A. A.

EVELYN MONTGOMERY: Gamma Theta; Cotillion Club; A. C. E.; Y. W. C. A.; A. A.

RUTH MONTGOMERY: Sigma Sigma Sigma; Alpha Kappa Gamma; House Council, 2; Yvonnium Staff; Assistant Business Manager, 2; Photograph Editor, 3; Editor-in-Chief, 4; Home Economics Club; Cotillion Club; Business Manager, 3; Senior Chaperon; May Court, 2, 4; Student Standards Committee, 4; Y. W. C. A.; Freshman Commission, 1; Freshman Counselor, 3; A. A.

ELIZABETH MORRIS: Mu Omega; Alpha Kappa Gamma; Alpha Phi Sigma; Kappa Delta Pi; Sigma Pi Rho; Beore Eh Thorn; Student Council; Campus League Chairman, 2; Secretary, 3; President, 4; "Rotunda" Staff; Reporter, 1; News Editor, 3; Dramatic Club; Sodality Latina; President, 3; Cotillion Club; Senior Chaperon; May Court, 2, 4; Campus League; Chapel Committee, 2, 3; Student Day Committee, 1, 2; Student Standards Committee, 2, 4; Y. W. C. A.; Freshman Commission, Committee Member, Sing, 2, 3; Cabinet, Ex-Oficio, 4; A. A.

CARTER BELLE MUNT: Sigma Sigma Sigma; Beore Eh Thorn; Sigma Pi Rho; Alpha Kappa Gamma; "Rotunda" Staff, 2; "Virginitia" Staff; Literary Editor, 3; Associate Editor, 4; Secretary of Class, 1, 2, 3, 4; Dramatic Club; Sodality Latina; Cotillion Club; Leader, 4; May Court, 3; Y. W. C. A.; Cabinet, Sing, 3; Secretary, 4; A. A.

MABEL MURDEN: Home Economics Club; Y. W. C. A.; A. A.

ALICE NELSON: Alpha Sigma Alpha; "Rotunda" Staff; Reporter, 2, 3; Dramatic Club; Cotillion Club; Y. W. C. A.; A. A.

AUDREY PARKER: Granddaughters' Club; Y. W. C. A.; A. A.

RUTH NAOMI PHELPS: Alpha Kappa Gamma; Kappa Delta Pi; Sigma Pi Rho; Treasurer, 3; Vice-President, 4; Alpha Phi Sigma; President, 2; Beore Eh Thorn; "Rotunda" Staff; Reporter, 1; Circulation Manager, 2; Assistant Business Manager, 3; Dramatic Club; College Choir; Treasurer, 3; Choral Club; President, 3, 3; Le Cercle Français; Sodality Latina; Treasurer, 2; Vice-President, 3; Monogram Club; Y. W. C. A.; A. A.; President, 4; Class Hockey Team; Varsity Hockey Squad, Class Basketball Team, Varsity Basketball Squad, Class Volley Ball Team, Class Baseball Team.

VIRGINIA PILCHER: College Choir, 4; Choral Club, 3; A. C. E.; B. S. A.; Secretary, 2; First Vice-President, 3; President, 4; Y. W. C. A.; Church Cooperation Committee, 4; A. A.

CLARA PINCKARD: Dramatic Club; Choral Club; A. C. E.; Y. W. C. A.; A. A.

GRACE ALLEN PITTARD: Alpha Sigma Alpha; "Rotunda" Staff, 1, 2, 3, 4; Dramatic Club; College Choir, 2; Choral Club; Le Cercle Français; Cotillion Club; A. C. E.; Y. W. C. A.; A. A.

ISABEL PLUMMER: Sigma Sigma Sigma; Alpha Kappa Gamma; Vice-President, 3; Dramatic Club; Home Economics Club; President, 3; Chairman Costumes for May Day, 3; Mardi Gras Court, 3; H₂O Club; May Court, 3; Queen, 4; Chapel Committee, 2, 3; Y. W. C. A.; Cabinet, Treasurer, 3; Vice-President, 4; A. A.

MILDRED POTTER: Dramatic Club; A. C. E.; Y. W. C. A.; Town Girls' Committee, 2, 3, 4; A. A.; Hockey Squad, 2.

LIVIAN POWELL: Alpha Phi Sigma; "Rotunda" Staff; Reporter, 2, 3, 4; Cotillion Club; Y. W. C. A.; Committee Member, 2; Cabinet, 3; A. A.

GRACE PRICE: Y. W. C. A.; A. A.

VIRGINIA PRICE: Dramatic Club; College Choir; Choral Club; Y. W. C. A.; A. A.

MARY VIRGINIA PUTNEY: Kappa Delta Pi; Pi Gamma Mu; Home Economics Club; Y. W. C. A.; A. A.

JOSEPHINE QUINN: Pi Kappa Sigma; Dramatic Club; Cotillion Club; Student Council; Junior Representative; Senior Representative; House Council, 1, 2; Y. W. C. A.; A. A.

JULIA MAY RANEY: Mu Omega; Dramatic Club; College Choir; Choral Club; A. C. E.; Y. W. C. A.; A. A.

ALMA RICKETTS: Alpha Phi Sigma; Y. W. C. A.; A. A.

ANNETTE ROBERTS: Alpha Sigma Tau; Alpha Phi Sigma; College Choir; A. C. E.; Chapel Committee, 2; Y. W. C. A.; A. A.

ELISABETH ROBERTS: Mu Omega; Alpha Kappa Gamma; Kappa Delta Pi; Beore Eh Thorn; Alpha Phi Sigma; Chi; "Rotunda" Staff; Reporter, 2; News Editor, 3; Business Manager, 4; Dramatic Club; Choral Club; Cotillion Club; Editor "Handbook"; Campus League, 2; Y. W. C. A.; Committee Member, 3, 4; A. A.

MARJORIE ROBERTSON: Mu Omega; Pi Gamma Mu; Alpha Phi Sigma; Student Council; Treasurer, 3; Freshman Representative, 1; Dramatic Club; Choral Club; President, 4; Cotillion Club; Senior Chaperon; Y. W. C. A.; Committee Member, 1; A. A.

ELIZABETH RUCKER: Le Cercle Français; Alpha Phi Sigma; Y. W. C. A.; A. A.

MARGARET RUSSELL: Alpha Phi Sigma; Y. W. C. A.; Freshman Commission, 1; A. C. E.; Debate Club; A. A.

JESSIE KATHRYN RYBURN: Dramatic Club; College Choir; Choral Club; A. C. E.; Y. W. C. A.; A. A.

ELIZABETH DEAN SAUNDERS: Pi Gamma Mu; Kappa Delta Pi; College Choir, 3; Y. W. C. A.; A. A.

VIRGINIA ELIZABETH SCANLAX: House Council; Hall President, 3; Dramatic Club; Choral Club; A. C. E.; Y. W. C. A.; A. A.

WILLIS SHIELDS SCOTT: Sigma Sigma Sigma; Alpha Phi Sigma; "Rotunda" Staff; Assistant Circulation Manager, 2, 3; Home Economics Club; Secretary-Treasurer, 3; President, 4; Cotillion Club; Fire Chief, 4; Chairman May Day Costumes; Y. W. C. A.; A. A.; Chi.

ETHEL RUTH SEARS: Transfer from Hollins College; Pi Kappa Sigma; Pi Gamma Mu; Pi Kappa Delta; Dramatic Club; Cotillion Club; Y. W. C. A.; Committee Member; A. A.; Tennis Manager, 4; Assistant, 3.

NAN CUTHBERT SEWARD: Sigma Sigma Sigma; Alpha Phi Sigma; Gamma Psi; Kappa Delta Pi; Alpha Kappa Gamma; Beore Eh Thorn; Student Council; Ex-Oficio, 4; Dramatic Club; Cotillion Club; Problem Club; Senior Chaperon; May Court, 4; Chapel Committee, 2, 3; Student Standards Commission, Secretary, 3; President, 4; "Rotunda" Staff; Reporter, 2, 3; A. A.

MARGARET SHEFFEY: Sigma Pi Rho; Beore Eh Thorn; Dramatic Club; Sodality Latina; Y. W. C. A.; A. A.

ANNA SHIFFLETT: Sigma Sigma Sigma; Dramatic Club; Secretary, 4; Orchestra; Cotillion Club; A. C. E.; Y. W. C. A.; A. A.

MARY ELIZABETH SIEBER: Mu Omega; Dramatic Club; College Choir; Executive Board, Orchestra; Cotillion Club; A. C. E.; Y. W. C. A.; Committee Member; A. A.

GAY KATHERINE STEFFENS: Alpha Sigma Tau; Alpha Phi Sigma; Kappa Delta Pi; Beore Eh Thorn; Dramatic Club; A. C. E.; May Court, 4; Y. W. C. A.; Committee Member, 2, 4; Mardi Gras Court, 4; A. A.

MILDRED MARIE STONE: College Choir; Choral Club; Cotillion Club; Debate Club; Chapel Committee; Y. W. C. A.; A. A.

FRANCES SAVILLE THOMAS: Alpha Sigma Tau; Alpha Phi Sigma; Gamma Psi; College Choir; Home Economics Club, 2, 4; Y. W. C. A.; Chairman Publicity Committee, 4; A. A.

MARGARET REBEKAH THOMAS: Dramatic Club; Orchest. 2, 3; Y. W. C. A.; A. A.

NAN PAGE TRENT: Sigma Sigma Sigma; Dramatic Club; Cotillion Club House Council; Hall President, 4; Y. W. C. A.; Committee Member, 2, 3; A. A.

CAROLINE UPSHUR: Alpha Sigma Alpha; Alpha Kappa Gamma; Student Council; Representative, 2, 3, 3; Granddaughters' Club; Cotillion Club; A. C. E.; Treasurer, 3; President, 4; Y. W. C. A.; Freshman Commission, Secretary; World Fellowship Committee, 2, 3, 4; A. A.

AURELIA VARNER: Alpha Phi Sigma; Y. W. C. A.; A. A.; Class Baseball Team, 1, 2, Class Volley Ball Team, 1, 2.

LOIS RANDOLPH VASSAR: Alpha Phi Sigma; Vice-President, 3; Beta Pi Theta; Secretary, 3; Secretary-Treasurer, 4; Kappa Delta Pi; Secretary, 4; Beore Eh Thorn, Treasurer, 3, 4; "Virginitia" Staff; Typist, 3, 4; "Rotunda" Staff; Reporter, 3; Assistant Typist, 3, 4; Le Cercle Français; Y. W. C. A.; Committee Member, 1, 2; A. A.; Baseball Team, 1, 2.

MARY HARRISON VAUGHAN: Sigma Sigma Sigma; Beore Eh Thorn; Alpha Kappa Gamma; "Rotunda" Staff; Feature Editor, 2, 3; Editor-in-Chief, 4; Granddaughters' Club; Cotillion Club; Magazine Editor, 2, 3; May Court, 3, 4; Student Standards Committee; Composer of May Day Theme, 3; Y. W. C. A.; A. A.

MARGARET VIA: Pi Zeta Sigma; Le Cercle Français; Sodality Latina; Y. W. C. A.; A. A.

CATHERINE WALDEN: Delta Theta Alpha; Pi Gamma Mu; Dramatic Club; Sodality Latina; Y. W. C. A.; A. A.

ELLA C. WARE: Sigma Sigma Sigma; House Council; Hall President; Cotillion Club; A. C. E.; Y. W. C. A.; A. A.

MARY ELIZABETH WATTERSON: Alpha Phi Sigma; House Council; Hall President, 3, 4; Le Cercle Français; Sodality Latina; Y. W. C. A.; A. A.

JANIE LEE YOUNG: Alpha Phi Sigma; Dramatic Club; Choral Club; Debate Club; Y. W. C. A.; A. A.

REGISTER OF STUDENTS

NAME AND YEAR	ADDRESS	NAME AND YEAR	ADDRESS	NAME AND YEAR	ADDRESS
Adams, Lucy Gordon, Sp.,	324 Virginia St., Farmville	Beckham, Maude Randolph, 4,	505 High St., Farmville	Burton, Mable Swann, 3.....	R. 1, Richmond
Adams, Mary Jacqueline, 2.....	Kenbridge	Benton, Anne Lillian, 1.....	Locust Dale	Burton, Virginia Juanita, 1.....	Keysville
Adams, Ruby Aretta, 2.....	3604 Decatur St., Richmond	Berkeley, Alla Turner, Sp.,	438 Virginia Ave., S. R. Roanoke	Butler, Anne Elizabeth, 4,	329 Fairfax Ave., Norfolk
Adkins, Doris, 3.....	485 W. Main St., Danville	Berryman, Elizabeth Warren, 3.....	Surry	Butterworth, Alma Harris, 3.....	DeWitt
Adkins, Dorothy, 3.....	485 W. Main St., Danville	Billups, Margaret Anne, 2,	R. 4, Box 19, Norfolk	Butterworth, Elizabeth Virginia, 4.....	DeWitt
Agee, Virginia L., 4.....	Dehue, W. Va.	Black, Margaret Louise, 3.....	Shores	Buton, Sarah Lewis, 3.....	800 High St., Farmville
Allen, Louise Baird, 2.....	Hebron	Black, Mary Rives, 4.....	Pamplin	Bynum, Mary Cecil, 1.....	1711 High St., Farmville
Allen, Marie Bird, 1.....	White Gate	Black, Sara Margaret, 2.....	Sea-View	Callihan, Helen, 4.....	North Holston
Allen, Mary Dudley, 4.....	Hebron	Blackwell, Lucy Steptoe, 2.....	Warrenton	Callis, Bernice Lee, 1.....	Meredithville
Allen, Virginia Estelle, 2.....	Kenbridge	Blackwell, Marguirite Allie, 3,	420 Mountain Ave., S. W., Roanoke	Callis, Juanita Rosalind, 4.....	Mathews
Allgood, Louise Mickle, 2.....	Boydton	Blair, Ruth Beverly, 1.....	West Norfolk	Callis, Virginia Mildred, 2.....	Soles
Alsop, Caroline Elizabeth, 4.....	Prospect	Bland, Nancy Goode, 1.....	Boydton	Camp, Ann Marshall, 1.....	Amherst
Altomare, Aseita, 1.....	Blue Point, N. Y.	Bland, Rebecca Louise, 3.....	La Crosse	Campbell, Virginia Louise, 2.....	Amherst
Alvis, M. Frances, 2.....	3407 Memorial Ave., Lynchburg	Bland, Rosa Beatrice, 1.....	Dumbarton	Carlson, Ethel Harriet, 3,	R. 2, Box 10, Farmville
Ames, Mary Farley, 4,	638 N. Jackson St., Arlington	Blanton, Lou Anna, 2.....	R. 1, Farmville	Carlton, Josa Virginia, 1,	425 Virginia Ave. S., Roanoke
Anderson, Lillian Evelyn, 3,	817 Beverly St., Covington	Bolick, Edna Ruth, 4.....	Crewe	Carlton, Lucy Kathryn, 4.....	Center Cross
Anderson, Vivian Mae, 2,	817 Beverly St., Covington	Bolton, Frankie Leigh, 1.....	Fincastle	Carlton, Ruth Ophelia, 4.....	Farmville
Andrews, Shirley Rives, 2,	817 Mantea St., Norfolk	Bondurant, Rebecca Katherine, 1.....	Elk Garden	Carney, Ruth Taylor, 1.....	Churchland
Anthony, Sarah Louise, 3,	249 Jefferson Ave., Danville	Boothe, Carolyn E., 1.....	Wakefield	Carpenter, Irma Mayo, 2,	431 King George Ave. S. W., Roanoke
Applewhite, Louise Parham, 1.....	Jarratt	Borden, Virginia Crews, 1,	606 Lyons Ave., Charlottesville	Carr, Ethel McAlister, 1,	1408 Lakefront Ave., Richmond
Armistead, Nancy Burnette, Sp.....	South Hill	Borum, Myrtle Leigh, 1.....	Rice	Carr, Margaret Anne, 2,	916 Carter Rd., Roanoke
Atkinson, Margaret Esther, 1.....	Hampden-Sydney	Bounds, Elizabeth Virginia.....	West Point	Carr, R. Yates, 1.....	R. 2, Charlottesville
Avery, Bonnalynn Wyatt, 3.....	Holdercroft	Bounds, Pattie Alston, 3,	1228 Spottswood Ave., Norfolk	Carrington, Anita Mildred, 2.....	Saxe
Ayres, Julia Ethel, 2.....	Arvonia	Bourne, Jean, 1.....	Wytheville	Carroll, Jane Frances, 3,	558 Broad St., Portsmouth
Badger, Mary Elizabeth, 3.....	Marionville	Bowling, Eloise Scott, 3,	Maple Shade Inn, Pulaski	Carroll, L. Virginia, 3.....	Rocky Mount
Bagwell, Harriett Letitia, 4.....	Halifax	Boyd, Virginia Carolyn, 3.....	Exmore	Carroll, Mary Elizabeth Shearer, 4.....	Rocky Mount
Bailey, Alda Kathleen, 4.....	Hornstown	Boylston, Mary Louise, Sp.....	Crewe	Carson, Dolly Juanita, 2.....	107 High St., Farmville
Bailey, Dorothy Anne, 1.....	Wakefield	Bracey, Betty Hix, 3.....	R. 2, Farmville	Carter, Kaiye, 4.....	Blairs
Bailey, Lois Eulalia, 1.....	Rice	Bradner, Anna Belle, 1.....	Chatham	Cassell, Catherine Elizabeth, 1,	710 Virginia Ave., Va. Hgts., Roanoke
Bailey, Margaret Lee, 4.....	Clarksville	Bragg, Margaret Frances, 1.....	Skipwith	Chambers, Ruth Emma, 4.....	Blackstone
Bailey, Martha Florence, 4.....	Orange	Brandon, Faye Louise, 1.....	107 Park Road, Suffolk	Chambliss, Delha Pope, 4.....	Rawlings
Bain, Clara Augusta, 1.....	Wakefield	Bress, Florence, 3.....	930 Gates Ave., Norfolk	Chappell, Inez, 4.....	Meherrin
Baird, Annie Ruth, 3.....	Savedge	Briggs, Helen Marie, 3.....	Whaleyville	Chesnut, Doris Ray, 2.....	Durham, N. C.
Baldwin, Jane Fern, 2,	627 Carolina Ave., Roanoke	Brinkley, Theresa, 1.....	528 Broad St., Portsmouth	Clark, Mary Willson, 4,	359 Blair Ave., Newport News
Bane, Ruby Kent, 3.....	Vernon Hill	Britton, Margaret Maurice, 3.....	Waverly	Clark, Susie Evans, 4.....	305 Birch St., Farmville
Banton, Margaret Carolestia, 1.....	Norwood	Brookfield, Mary Royner, 2.....	Springfield	Clarke, Jean Scott, 2.....	Martinsville
Baptist, Mary Beverly, 2.....	Boydton	Brooks, Kathleen Howerton, 3.....	Clarksville	Cline, Elizabeth Ann, 2.....	Stuarts Draft
Barbee, Lois Johnson, 2,	204 Main St., Covington	Brooks, Mary Pankey, 1,	503 Buffalo St., Farmville	Cline, Helene Albine, 2.....	Stuarts Draft
Barclay, Mary Craig, 1,	97 Post St., Hilton Village	Bruce, Margaret Anne, 1.....	Rice	Coalter, Margaret Elizabeth, 2.....	Rt. 4, Richmond
Barham, Alice Leigh, 1,	308 North Street, Portsmouth	Bryan, Frances Leonora, 3.....	Crewe	Cobb, Grace Seymour, 2,	401 Spruce St., Farmville
Barnes, Caroline Johnson, 1.....	Parkley	Bryan, Louise Barlow, 3.....	Tarboro, N. C.	Cobb, Sadie Eloise, 1.....	Charlotte
Barnes, Frances Haskins, 2.....	Keysville	Bryant, Iris Christine, 1.....	Branchville	Coberly, Rosalie Dolan, 1,	1607 Berkeley Ave., Petersburg
Barnes, Margaret Perry, 2.....	Ivy Depot	Bryant, Nancy Hall, 2.....	Smithfield	Cock, Anne Renalds, 1,	325 Armistead Ave., Hampton
Barrow, Mrs. Fay Martin, Sp.....	Farmville	Bryant, Ruth Louise, 1.....	Dry Fork	Cock, Jack Renalds, 1,	325 Armistead Ave., Hampton
Baskerville, Lucy Jean, 3.....	McKenney	Brydon, Margaret Page, 4,	123 College Ave., Danville	Cocks, Anne Lillian, 1.....	601 Buffalo St., Farmville
Bass, Annie Estelle, 2.....	R. 3, Evington	Buchanan, Agnes Dinwiddie, 2,	765 Pine Ave., Waynesboro	Cody, Abigail Helen, 2.....	Amelia
Beach, Lillian Estelle, Sp.....	Ford	Buckland, Dorothy Nell, 3,	607 Marshall Ave. S. W., Roanoke	Cogsdale, Josie Lee, 2.....	Newsoms
Beal, Jacqueline, 3.....	Scottsville	Bundy, Elizabeth McClung, 2.....	Tazewell	Cole, Anne Fleming, 1,	629 Day Ave. S. W., Roanoke
Beale, Evelyn Christine, 3.....	Smithfield	Burbank, Hazelwood, 2,	307 Mallory Ave., Hampton	Collie, Frances Ethel, 4.....	South Boston
Beale, Marie Newton, 1.....	Branchville	Burge, Willie Thomas, 2.....	Dolphin	Conyers, Ellen Mae, 3.....	Chester
Beale, Mary Evelyn, 3.....	Waverly	Burgess, Ethel Cuthbert, 4.....	Fork Union	Cook, Mary Myrtle, 1.....	Wirtz
Beale, Sara Melba, 3.....	Smithfield	Burgess, Helen F. R., 3.....	Courtland	Cooke, Genevieve Ashby, 1,	2018 Hanover Ave., Richmond
Beamer, Mary Winifred, 1.....	Pulaski	Burke, Elizabeth Lewis, 3.....	St. Stephens Church	Cooley, Nancy Elizabeth, 3.....	Pulaski
Beaton, Lucy Wilma, 2.....	Franklin	Burroughs, Alice Pearl, 2,	442 Graydon Ave., Norfolk		
Beauchamp, Velma Christine, 1.....	Hyacinth				

NAME AND YEAR	ADDRESS	NAME AND YEAR	ADDRESS	NAME AND YEAR	ADDRESS
Copley, Bernice Lucille, 2	Kenbridge	Eades, Dorothy A. Warwick, 2	1502 Campbell Ave. S. W., Roanoke	Gilliam, Ellen Brightwell, 4	Pamplin
Copley, Mary Roberta, 1	South Hill	Eason, Marie Gary, 2	2614 Lamb Ave., Richmond	Gilliam, Jennie Belle, 4	414 Clinton St., Petersburg
Costello, Marguerite Virginia, 2	2115 Hanover Ave., Richmond	Eastham, Sue Wyatt, 4	Culpeper	Gills, Irene Leona, 1	Farmville
Courter, Rosa Jackson, 1	Amelia	Ebel, Vera, 3	3403 Noble Ave., Richmond	Glasgow, Elizabeth, 1	314 Westover Ave., Roanoke
Courtney, Thelma Sawyer, 1	R. 3, Winchester	Eckford, Margaret Barbour, 2	465 14th St., Charlottesville	Glenn, Lavelette Lena, 3	Prospect
Cox, Mary Joyner, 4	Smithfield	Edmonson, Mary Sue, 1	Baskerville	Godwin, Margaret Rogers, 2	705 W. Princess Anne Road, Norfolk
Cox, Mary Louise, 1	Walters	Edwards, Katherine Arendall, 2	Courtland	Goode, Virginia Blair, 2	626 Boyd St., Chase City
Craddock, Oattie, Sp.	Farmville	Ellett, Frances Leigh, 1	406 Washington Ave. S. W., Roanoke	Goodwyn, Otis Dorothy, 2	Stony Creek
Cralle, Elizabeth Norment, 3	Appomattox St., Farmville	Elliott, Emma Jamie, 1	Dry Fork	Graff, Theresa Ann, 3	111 Walnut Ave. S. W., Roanoke
Crawley, Laura Nell, 2	Hampden-Sydney	Ellis, Anne Haden, 4	Beaumont	Graham, Anne Meriwether, 4	Goshen
Crawley, Martha DeMoval, 1	Cumberland	Ellis, Blanche, 3	Gasburg	Grainger, Martha Ann, 4	Farmville
Crenshaw, Margaret Gyles, 4	South Boston	Ellis, Emil, 2	Beaumont	Grainger, Mary Henrietta, 1	Farmville
Crocker, Susie Pearl, 1	Star Route, Box 23, Zuni	Ellis, Richie Odell, 4	Gasburg	Grant, Effie Louise, 1	328 52nd St., Newport News
Crockett, Evelyn Jane, 2	Tangier	Etheridge, Margaret Elizabeth, 2	1027 Leckie St., Portsmouth	Graves, Lucile Adams, Sp.	Huddleston
Crockett, Ida Catherine, 2	Tangier	Ettenger, Laura Beulah, 2	Lawrenceville	Gray, Ellen Elizabeth, 1	102 Matoaka Ave., Richmond
Crockett, Nola Virginia, 1	Tangier	Etter, Martha Carolyn, 3	Rising Sun, Md.	Gray, Katherine Elizabeth, 2	1600 Sewells Point Road, Norfolk
Cross, Katherine, 2	Whaleyville	Evans, Martha Irene, 3	Meredithville	Gray, Katherine Nelson, 2	Signpine
Crowell, Louise Bruce, 4	1043 Main St., Danville	Ewell, Louise Camper, 1	Fendall Ave., Charlottesville	Gray, Nancy Holley, 3	618 Belleville Rd., Roanoke
Crute, Myrtle Virginia, 1	Buffalo St., Farmville	Fahr, Betty Beal, 1	2903 Moss Side Ave., Richmond	Greaver, Lucy Elise, 1	Gladstone
Cummings, Betty Sue, 3	Big Stone Gap	Faison, Elenora DeJarnette, 1	323 S. Main St., Lexington	Greear, Rosalie Nelson, 4	First Ave., Farmville
Cummings, Iva Eulalia, 2	R. 1, Lexington	Faris, Caroline Carpenter, 2	Red Hill	Green, Mary Catherine, 1	Heathsville
Cunningham, Mary Louise, 2	Box 23, Saluda	Farley, Marian, 2	Merry Point	Greene, Elsie Lorraine, 4	Churchland
Custus, Georgie Ames, 4	Craddockville	Ferguson, Alice Gayle, 2	Kenbridge	Greene, Helen E., 3	Mary Gray Court, Staunton
Davies, Mildred Thornton, 4	Culpeper	Ferguson, Jeannette Estaline, 2	508 Avon Road, Ral. Ct., Roanoke	Gregory, Nancy Ashton, 4	Stovall, N. C.
Davis, Charlotte Helen, 3	Blackstone	Ferguson, Sarah Elizabeth, 1	Boykins	Gregory, Nette Hester, 3	Stovall, N. C.
Davis, Dorothy Dade, 2	Raccoon Ford	Ficklen, Miriam Vannerson, 3	3204 Brook Rd., Richmond	Greig, Elizabeth Jane, 2	Box 188, Rosedale, Covington
Davis, Dorothy Elizabeth, 2	Box 1069, Richmond	Fischer, Dorothy Lina, 2	Main St., East Islip, N. Y.	Griffin, Janet Olivia, 3	Woodland, N. C.
Davis, Dorothy Wilson, 1	Sebrrell	Fitch, Edith Claire, 2	3501 Lowell St. N. W., Washington, D. C.	Griffin, Lois Cooley, Sp.	405 S. England St., Williamsburg
Davis, Jacqueline C., 4	Raccoon Ford	Fitchette, Emily Baker, 1	601 Western Branch Blvd., Portsmouth	Gwaltney, Eloise Virtley, 2	Windsor
Dawson, Yelive Sue, 3	Saxe	Flanagan, Martha Jane, 2	309 George St., Farmville	Gwathmey, Caroline Temple, 3	Walkerton
DeBerry, Frances Vaughan, 2	Franklin	Fleshman, Madeline, 2	R. 3, Box 390, Roanoke	Habel, Katherine Leona, 3	Jetersville
De Frees, Flora Louise, 1	Lynnhaven	Fletcher, Patsy Gordon, 1	Warrenton	Habel, Mildred Van Saur, 4	Jetersville
DeJarnette, Louise Patterson, 3	Clarkton	Ford, Carolyn Frances, 1	Virgilina	Hale, Lina Elizabeth, 1	Long Island
Denny, Martha McLean, 2	R. 5, Box 132A, Greensboro, N. C.	Ford, Carolyn Louise, 1	Amherst	Hall, Martha Louise, 1	209 Sherwood Ave., Roanoke
Dickerson, Erna Thornton, 4	Spout Spring	Fowler, Jane Wood, 3	Blackstone	Hall, Nell Sue, 1	209 Sherwood Ave., Roanoke
Dickinson, E. Hope Moore, 1	5414 Huntington Ave., Newport News	Francis, Irene Bane, 2	White Gate	Hamilton, Ervin May, 4	310 Virginia St., Farmville
Dickinson, Frances Powell, 2	R. 2, Three Chopt Rd., Richmond	Fulton, Lelia Hutcheson, Sp.	Drakes Branch	Hamlin, Myrtle Marie, 1	Appomattox
Dix, Marie, 2	Urbanna	Fulton, Nancy Louise, 1	R. 4, Danville	Hammack, Edith Maria, 4	Box 270, R. 5, Durham, N. C.
Dodd, Elsie Christine, 3	3409 Noble Ave., Richmond	Galusha, Katherine Hunt, 4	Dinwiddie	Hardaway, Martha Meade, 2	Burkeville
Dodson, Eleanor Laird, 4	517 Maryland Ave., Norfolk	Garnett, Alpha Lee, 3	3808 Brook Road, Richmond	Harden, Marion Lee, 2	Dillwyn
Doggett, Charlotte Dean, 2	Hilton Village	Garrett, Annie Elizabeth, 1	London Bridge	Harding, Martha Mason, 3	North Emporia
Dooley, Helen Virginia, 1	Bedford	Garrett, Virginia Everette, 2	College Terrace	Hardy, Elizabeth Jarman, 2	Farmville
Doughty, Virginia Walker, 4	Exmore	Gentry, Mildred Virginia, 3	Yancey Mills	Hardy, Jane Elizabeth, 2	Blackstone
Dowdy, Margaret King, 2	316 West Third St., Farmville	George, Anna Davis, 1	100 S. Elm Ave., Portsmouth	Harper, Mary Anness, 4	Marion, S. C.
Dressler, Elizabeth Adelaide, 3	Intervale	Gerlaugh, Margaretta, 1	Martinsville	Harris, Mary Elizabeth, 4	South Boston
Drewry, Evelyn Winfree, 1	Boykins	Geyer, Mary Malinda, 2	402 First Ave., Farmville	Harrison, Katherine Scott, 2	Warfield
Drinkard, Sarah Ina, 2	Appomattox	Gibboney, Lena Mildred, 4	103 Bridge St., Farmville	Harry, Mildred Lansdale, 2	115 N. Broad St., Suffolk
Dudley, Jane Frances, 1	709 High St., Farmville	Gilley, Dorothy Anne, 2	Ridgeway	Harvey, Cecil Nell, 1	Sandidges
Duer, Nan Ellen, 1	Toano	Gilliam, Coralee Miller, 1	Pamplin	Harvey, Mary Baldwin, 4	Curdsville
Dugger, Virginia Ann, 3	701 Oak St., Farmville			Harwood, Margaret Elizabeth, 1	Williamsburg
DuLaney, Elinor Elizabeth, 1	Smithfield			Haskins, Harriette Ann, 1	347 Creek Ave., Hampton
Dunlap, Sally Kerr, 2	R. 1, Lexington			Haskins, Sadie Cabaness, 1	Alberta
Dunn, Lucile, Sp.	Joyner				
Dunton, Sudie Doughty, 2	Nassawadox				

NAME AND YEAR	ADDRESS	NAME AND YEAR	ADDRESS	NAME AND YEAR	ADDRESS
Hastings, Dorothy LaRiche, 2	Blackstone	Jarman, Virginia Marion, 3	Crozet	Lowe, Virginia Pannill, Sp.,	Box 1504, University
Hastings, Evelyn Eccelle, 4	Blackstone	Jeffress, Susie Venable, 2	Fairfield	Lybrook, Johnny, 2	Fincastle
Hatcher, Dorothy Lynn, 3	R. 1, Box 401, Salem	Jeffries, Pattie Armistead, 4	Drakes Branch	Lyon, Vira May, 2	Welch, W. Va.
Hatcher, Geraldine Mae, 2	R. 1, Box 401, Salem	Jeffries, Mary Helen, 2	Culpeper	Lyons, Adelia Frances, 2	850 High St., Petersburg
Haughton, Sarah Opal, 1	Hilton Village	Jennings, Agnes Good, 2	Appomattox	Lyons, Julia Henrietta, 2	850 High St., Petersburg
Hayes, Sarah Wittington, 3	Hilton Village	Jennings, Carolyn, 2	Nathalie		
Heard, Marian Lee, 1	220 Mountain View, Danville	Johnson, Anna Margaret, 1	Covesville		
Henderson, Dorothy Virginia, 3	Saltville	Johnson, Jacqueline Mae, 4	Carrollton		
Henderson, Virginia Charlotte, 1	Williamsburg	Johnson, Norma Ruth, 1	1447 Ashland Circle, Norfolk	McAllister, Meriel Roosevelt, 4	Masonic Home, Richmond
Higginbotham, Rose Allen, 3	Tazewell	Johnson, Ruth Brown, 2	317 Grove St., Franklin	McCann, Alma Monroe, 1	Walkers
Hill, Anna Belle, 4	Driver	Johnston, Harriette Josephine, 1	South Boston	McCann, Kathleen, 4	305 St. Andrew St., Petersburg
Hillsman, Lucy Elizabeth, 1	215 First Ave., Farmville	Jolliffe, Mary Jane, 1	Stephenson	McChesney, Maude Baker, 1	Highland Springs
Holberton, Margaret Dorothea, 1	Columbia	Jolly, Eugenia Barham, 4	1671 Westover Ave., Petersburg	McConaughy, Jean Locke, 4	Amelia C. H.
Holden, Annie Watson, 4	109 N. Union St., Petersburg	Jolly, Mattie Epes, 1	South Hill	McCorkell, Jean Elizabeth, 1	Paulsboro, N. J.
Holland, Mary Louise, 2	Holland	Jones, Anna Brown, 2	Farmville	McCorkle, Martha Strain, 2	203 First Ave., Farmville
Holloway, Frances, 3	Smithfield	Jones, Louise Iva, 3	La Crosse	McCoy, Mary Hille, 1	Monterey
Holloway, Martha Elma, 2	800 Baldwin Ave., Norfolk	Jones, Martha Jane, 1	Monterey	McCraw, Hallie A., Sp.	Farmville
Holmes, Hazel J., 2	Union Level	Jones, Mauree Rebecca, 1	Charlotte C. H.	McGlothlin, Mary Adeliene, 4	510 Cathedral St., Baltimore, Md.
Holt, Marjorie Eileen, 1	Matoaca	Jones, Nora Field, 4	Rawlings	McIlwaine, Helen Randolph, 1	1595 Berkeley Ave., Petersburg
Hopkins, Nancy Saunders, 1	Rocky Mount	Jordan, Ivylyn Camack, 4	Hadensville	McKinstry, Martha Elizabeth, 2	Boykins
Hoskins, Emily Hume, 1	116 Linden Ave., Lynchburg	Joyner, Sara Elizabeth, 1	Courtland	McLain, Mabel Ellen, 2	St. Stephens Ch.
Houpe, Thelma Lacy, 3	Farmville	Kail, Evelyn Dietrick, 2	118 Cameron Ave., Col. Hts., Petersburg	McMath, Bessie LeCato, 2	Onley
Howell, Kathryn Hope, 2	Carrsville	Keesee, Sara Belle, 2	Sycamore	McPherson, Ethel May, 2	703 Jamison Ave. S. E., Roanoke
Howell, Rosemary Wesley, 2	1009 Elm St., Hopewell	Kelly, Anne Walden, 3	Gainesville	Mahone, Mary Armistead, 2	726 S. Sycamore St., Petersburg
Howell, Virginia Asenath, 1	Church Road	Kent, Elizabeth Ann, 2	Columbia	Mahood, Carrie Davis, 4	1376 Park Ave., Lynchburg
Hoyer, Anna Vibeke, 4	93 Hampton Roads Ave., Hampton	Kent, Frances Marshall, 4	Saltville	Major, Gladys Epes, 2	Charles City
Hoyer, Helen Elizabeth, 2	93 Hampton Roads Ave., Hampton	Kesler, Dorothy Friend, 2	Hilton Village	Mann, Bernice Geraldine, 4	107 Bridge St., Farmville
Hubard, Mary Stafford, 4	Fayetteville, W. Va.	Kibler, Elva Mae, 1	Chase City	Mann, Evelyn Ellora, 4	107 Bridge St., Farmville
Hubbard, Hilda Virginia, 1	Rice	Kibler, Rachel Wilson, 1	Boykins	Mann, Frances Estelle, 2	107 Bridge St., Farmville
Hubbard, LeNoir Walton, 3	Crewe	King, Barbara Newport, 1	308 North St., Portsmouth	Marsh, Leah Annie, 3	Miskimon
Hudgins, Frances Eugenia, 1	Nutbush	Kite, Emma Virginia, 2	Culpeper	Marshall, Judith Eva, 1	1718 Kemper St., Lynchburg
Hudgins, S. Frances, Sp.	Farmville	Krenning, Evelyn, 1	Wytheville	Martin, Jean Bruce, 1	Lanexa
Huff, Mary Page, 2	Christiansburg	La Fon, LouElla, 2	701 Windsor Ave., Roanoke	Mavor, Catherine MacKenzie, 2	Waverly
Hunter, Annie Mae, 1	R. 2, Gladys	Lane, Susan Anne, 4	Altavista	Maxey, Octavia Anna, 2	Powhatan
Hunter, Margaret C., 3	Richlands	Latimer, Nellwyn, 4	Bristol, Tenn.	Maxey, Vivian Frances, 4	Clarksville
Hunter, Nancy Louise, 3	Richlands	Latture, Roberta Fulhon, 1	507 Jackson Ave., Lexington	Maynard, Catherine Edmonia, 3	Williamsburg
Hunter, Rose-Marie Turner, 4	King George	Layman, Mabel Berencie, Sp.	Perkinsville	Meacham, Ernestine Henry, 1	306 N. Stafford Ave., Richmond
Hurt, Catherine Magee, 1	Ghent Hotel, Norfolk	Layne, Virginia Maring, 4	109 High St., Farmville	Menefee, Dorothy Lee, 1	99 Carolina Ave., Roanoke
Hutcheson, Evelyn Byrd Page, 1	Gloucester	Leach, Elizabeth Arlene, 1	Chase City	Miller, Doris Ruth, 3	Winston-Salem, N. C.
Hutcheson, Frances Magill, 3	Monroe Park, Lexington	Leake, Anne Hunter, 1	408 N. Meadow St., Richmond	Millner, Essie Roberta, 2	315 52nd St., Newport News
Hutcheson, Mrs. Mai Cooper, 4	Ocean View Ave., Norfolk	Lee, Florence Whiting, 1	108 La Salle Ave., Hampton	Minton, Charlotte Mae, 3	113 Winona Ave., Roanoke
Hutchinson, Emma May, 1	Harborton	LeGrand, Elizabeth Lobelia, 2	Appomattox	Mitchell, Mary Walker, 2	Culpeper
Hutchinson, Julia Sana, 1	Craddockville	LeGrand, Marcia Elizabeth, 4	R. 2, Farmville	Montague, Norvell Mason, 4	412 Charlotte St., Fredricksburg
Irby, Virginia Epes, 3	406 Buffalo St., Farmville	Leomon, Janet Priscilla, 2	1200 W. 43rd St., Richmond	Montgomery, Evelyn Edmunds, 4	Ronceverte, W. Va.
Irving, Frances J., 3	26 Court St., Portsmouth	Leonard, Ruth Helene Claire, 4	75 Lowell St., Lynn, Mass.	Montgomery, Ruth Gaines, 4	Baskerville
Isbell, Doris Odell, 4	Beaverdam	Lewis, Billie Frances, 1	R. 3, Charlottesville	Moody, Genevieve Rachel, 1	315 Webster St., Petersburg
Jackson, Jane Ardyce, 1	514 Monroe St., Danville	Lewis, Elizabeth Virginia, 1	R. 1, Lynchburg	Moomaw, Katherine Kline, 2	18 Mountain Ave., Roanoke
Jackson, Mary Gibbon, 3	2923 Noble Ave., Richmond	Lewis, Ella Bruce, 4	Appomattox	Moomaw, Lorana Tillman, 2	1608 Chapman Ave. S. W., Roanoke
Jacob, Vera Mapp, 1	Franktown	Lewis, Lillian Maxine, 4	608 Buffalo St., Farmville	Moore, Edna Mae, 1	North Tazewell
Jacobs, Vera Helen, 2	Williamsburg	Ligon, Elvira McGehee, 3	Keysville		
James, Margaret Edmonds, 2	Kendall Grove	Lindsey, Margaret Page, 1	3601 North Glebe Rd., Arlington		
Jamison, Kathryn Huff, 4	510 Walnut Ave., Roanoke	Lingo, Lucy LeCato, 1	Pungoteague		
Jarman, Mary Chlotilde, 2	Crozet	Love, Mary Agnes, 4	Kenbridge		

NAME AND YEAR	ADDRESS	NAME AND YEAR	ADDRESS	NAME AND YEAR	ADDRESS
Morris, Laura Katherine, 2	Blacksburg	Peters, Mary Ellen, 1	948 Naval Ave., Portsmouth	Richards, Virginia Gray, 1	618 So. Sycamore St., Petersburg
Morris, Mary Elizabeth, 4	Big Stone Gap	Petticrew, Mary Elizabeth, 1	1540 Brandon Rd., Roanoke	Ricketts, Sarah Alma, 4	R. 5, Danville
Morton, Charlotte Elizabeth, 3	Drakes Branch	Pettis, Virginia Lee, 2	212 So. Linden St., Richmond	Roberts, Annette, 4	Norton
Morton, Mrs. Margaret Haw, Sp.,	514 S. Main St., Farmville	Phelps, Ruth Naomi, 1	Madison Heights	Roberts, Elizabeth, 4	Norton
Morton, Venable Grover, 2	Randolph	Phillips, Catherine Curle, 1	Box 242, Hampton	Roberts, Katherine, 3	Nassawadox
Moss, Elizabeth Lambert, 3	415 Prince St., Alexandria	Phillips, Frances May, 2	Toshes	Robertson, Elizabeth Irvine, 1	Berryville
Moss, Nancy Ward, 2	Tazewell	Pickral, Agnes Evangeline, 1	Chatham	Robertson, Marjorie Lee, 4	2413 Lamb Ave., Richmond
Motley, Sara's Margaret, 3	Chatham	Pierce, Lucile Manson, 1	116 Cambridge Ave., Roanoke	Robeson, Helen Minor, Sp.	Blacksburg
Motz, Mary Kerr, 2	Yanceyville, N. C.	Pierce, Margaret Mason, 2	Warrenton	Robeson, Ruth Curtis, 2	Box 562, Newport News
Moyer, Alice Isabel, 2	Greenwood	Pierpont, Nancy Clayton, 1	194 W. Main St., Salem	Robinette, Bonnie Francis, 2	R. 1, Big Stone Gap
Moyer, Jean Vernon, 1	1702 Prentis Ave., Portsmouth	Pilcher, Catherine Starke, 3	509 Jackson Ave., Lexington	Rollins, Dorothy Buhrman, 1	1902 N. Quincy St., Arlington
Munt, Carter Belle, 4	324 Fillmore St., Petersburg	Pilcher, Mary Virginia, 4	219 McCurdy St., Covington	Rosenberger, Jane Louise, 2	338 Amherst St., Winchester
Murden, Mabel, 4	St. Brides	Pinckard, Clara Elizabeth, 4	Stuart	Ross, Anne Hurtt, 2	Onley
Nance, Emily Louise, 1	Evington	Pittard, Grace Allen, 4	Clarksville	Rowett, Florence Mary, 3	Franklin, N. J.
Neale, Catherine Meade, 3	Donora	Plummer, Isabel Tannahill, 4	101 Shore St., Petersburg	Rucker, Ellen Elizabeth, 4	Jetersville
Nelson, Alice Marshall, 4	Route 5, Box 39, Richmond	Polley, Virginia Ann, 2	Hollins	Rudder, Dorothy Viola, 3	Brookneal
Nelson, Caralie, 1	South Boston	Poole, Lile Deeter, 1	Farmville	Russ, Marguerite, 2	625 Carolina Ave., Norfolk
Newman, Nellie Kathryn, 2	506 Grove St., Farmville	Pope, Frances Bland, 2	Drewryville	Russell, Margaret Lacy, 4	Scottsburg
Nicolas, Angeline, 1	Gretna	Porterfield, Mary Wanda, 3	Newport	Russow, Frances Lee, 2	311 Virginia Ave. S. R., Roanoke
Nimmo, Marjorie Lois, 2	101 Brewer Ave., Suffolk	Potter, Mildred Evans, 4	First Ave., Farmville	Ryburn, Jessie Kathryn, 4	Glade Spring
Nininger, Mary Kathryn, 2	701 Northumberland Ave., Roanoke	Powell, Amy Louise, 3	Wachapreague	Sale, Agnes Virginia, 2	Crewe
Noel, Ernestine Winston, 4	531 Main St., Farmville	Powell, Elva R., 4	Stuart	Sanderson, Mary Ann, 3	Bird's Nest
Noell, Jennie Crews, 1	Gretna	Powell, Jane Buffin, 2	341 La Salle Ave., Hampton	Sandige, Geraldine Beckwith, 3	Amherst
Nottingham, Clara Trower, 3	Eastville	Powell, Livian Adkerson, 4	Boykins	Sanford, Ada Woodruff, 2	Orange
Oakes, Alma Louise, 1	Kenbridge	Powell, Lois Glass, 2	South Boston	Saunders, Elizabeth Deane, 4	Bedford
Oakes, Judith Virginia, 2	Pamplin	Power, Mary Carrington, 2	Charlottesville	Saunders, Martha Anne, 1	Blue Ridge
Oakes, Virginia Elizabeth, 1	1422 W. 40th St., Norfolk	Price, Grace Florine, 4	R. 5, Farmville	Savage, Virginia, 2	Modest Town
Oakey, Mrs. Charleen Moir, 2	501 Buffalo St., Farmville	Price, Virginia Louise, 4	Meherrin	Saville, Nancy Hope, 1	Murat
O'Farrell, S. Virginia, 1	Falling Springs	Prince, Anne Elizabeth, 3	Capron	Sawyer, Minnie Kathleen, 3	Virginia Beach
Owen, Bobbie Mae, 1	Halifax	Pritchard, Margaret, 3	Hilton Village	Scales, Elizabeth Lesueur, 2	Cascade
Owen, Emily Louise, 1	Jarratt	Pritchett, Frances Beatrice, 1	27 S. South St., Petersburg	Scanlan, Virginia Elizabeth, 4	West Point
Owen, Mildred Rose, 2	Jarratt	Proise, Mary Marshall, 1	Wilson	Schlobohm, Philippa Elizabeth, 2	348 54th St., Newport News
Owen, Sue Virginia, 2	South Boston	Puiley, Frances Mayah, 1	Courtland	Schreibfeder, Gertrude Florence, 1	Martinsville
Page, Natalie Montague, 1	905 W. 30th St., Richmond	Purdum, Lisabeth, Sp.	Blackshear, Ga.	Scott, Anne Kendlar, 2	2911 Griffin Ave., Richmond
Painter, Louise Crockett, 3	Draper	Purdum, Ruth Lea, 1	R. 3, Danville	Scott, Jean Arnold, 1	544 Elm Ave. S. W., Roanoke
Painter, Louise Earle, 1	202 Richelieu Ave. S. R., Roanoke	Putney, Mary Virginia, 4	Farmville	Scott, Pauline Hamilton, 2	Orange
Palmer, Louise Armstead, 2	Merry Point	Putney, Nellie Floyd, 3	521 Main St., Farmville	Scott, Willis Shields, 4	Orange
Pamplin, Norma Helen, 1	304 Allegheny St., Clifton Forge	Quinn, Josephine DuVal, 4	Hilton Village	Sears, Ethel Ruth, 4	113 E. Indian River Rd., Norfolk
Panton, Perle Elizabeth, 4	New Canton	Raine, Marion, 4	219 Broad St., Danville	Selosse, America, 3	San German, Porto Rico
Parker, Audrey Dare, 4	Water View	Ramirez, Ramonita, 3	San German	Sessoms, Meredith, 2	Ahoskie, N. C.
Pa ke, Ella Hester, 2	Tangier	Ramsey, Anna Snow, 3	Ivor	Seward, Helen Kevan, 1	Shore St., Petersburg
Parr, Mary Isabel, 2	New Glasgow	Raney, Julia May, 4	Goldsboro, N. C.	Seward, Nan Cuthbert, 4	1854 Westover Ave., Petersburg
Payne, Alice Catherine, 2	524 Lexington Ave., Charlottesville	Rawlings, Elizabeth Danton, 3	Bird's Nest	Sexton, Martha Beverly, 3	2506 Fairview Road, Raleigh, N. C.
Peake, Jamie Lee, 1	Box 73, West Norfolk	Read, Ruth Haywood, 3	Palmer Springs	Seymour, Helen Christine, 1	R. 3, Box 50, Portsmouth
Pearce, Eleanor Roberts, 1	Box 749, Norfolk	Read, Sally Burge, 1	Palmer Springs	Shank, Margaret Louise, 1	Buchanan
Peery, Katherine Hall, 2	Tazewell	Redd, Bernice Isabelle, 2	Meherrin	Shelley, Margaret, 4	Marion
Perdue, Mildred LaFon, 1	Chester	Redd, Kate Henderson, 2	Meherrin	Shelton, Janelle, 2	Fincastle
Perkins, Dorothy Rose, 1	619 W. 25th St., Richmond	Reed, Kathryn Florence, 1	Charlottesville	Shelton, Ruby Marion, 2	Chase City
Perkins, Frances Leigh, 1	N. Emporia	Reid, Eva Lois, 1	307 Pine St., Farmville	Shepherd, Jane Porter, 1	Chester
Perry, Lois Fay, 1	Henderson, N. C.	Reid, Pauline Nell, 3	Keysville	Shields, Sarah Parrish, 1	Chatham
		Reiff, Helen Dorothy, 2	108 Lansdowne Court, Lansdowne, Pa.	Shiflett, Anna Crump, 4	2817 Hawthorne Ave., Richmond
		Reynolds, Dorothy DeWitt, 1	410 Second St., Farmville	Shipplett, Elizabeth Pryse, 4	224 Virginia Ave., Va. Hts., Roanoke
		Reynolds, Flossie Hall, 3	Prospect		
		Rice, Mary Frances, 3	432 Henry St., Portsmouth		

NAME AND YEAR	ADDRESS	NAME AND YEAR	ADDRESS	NAME AND YEAR	ADDRESS
Shumate, Mary Betty, 1.	307 Ridge St., Charlottesville	Tanner, Rosa Victoria, 1.	Glady's	Weaver, Lily Louise, 1.	Rice
Sibold, Sarah Mae, 1.	Newport	Taylor, Annie Laurie, 3.	Oak Hall	Webb, Dorothy Mae, 2.	North Emporia
Sieber, Mary Elizabeth, 4.	352 Church Ave. S. W., Roanoke	Taylor, Jean Dupuy, 3.	Lexington	Wells, Louise Alden, 1.	1830 Berkeley Ave., Petersburg
Simmons, Mary Sue, 2.	Sebrell	Taylor, Virginia Lee, 3.	Bridgeville, Del.	Wescott, Annabel Mary, 2.	Painter
Simmons, Sara Charlton, 1.	Narrows	Terrell, Frances May, 3.	Beavardam	West, Fannie Lee, 1.	Blackstone
Simmons, Virginia Carol, 1.	901 High St., Farmville	Terrell, Jean Billups, 1.	Beavardam	West, Mary Effinger, 1.	Covington
Slade, Roberta Rose, 2.	Stony Creek	Terry, David Williams, 3.	5100 Huntington Ave., Newport News	West, Sarah Elizabeth, 1.	940 North St., Portsmouth
Slocum, Elizabeth Olmsted, 1.	1111 Floyd St., Lynchburg	Thames, Vera Gray, 2.	Nelson	West, Selma Beale, 3.	1201 Chesapeake Ave., Newport News
Smith, Bessie Sibley, 4.	322 63rd St., Newport News	Tharp, Margaret Ruth, 3.	1614 Ashland Ave., Norfolk	Westbrook, Eunice Williams, 1.	Courtland
Smith, Dorothy Elizabeth, 1.	1406 N. Nicholas St., Arlington	Thomas, Aubra Russell, 2.	2210 3rd Ave., Richmond	Wheeler, Roberta Elma, 1.	R. 3, Box 317, Lynchburg
Smith, Dorothy Juanita, 1.	Rice	Thomas, Frances Seville, 4.	Dumbarton	Whelchel, Martha Bearden, 1.	790 Armistead Ave., Hampton
Smith, Elizabeth Lewis, 1.	Chase City	Thomas, Margaret Rebekah, 4.	Atlee	Whitaker, Forrestine Lorraine, 1.	Hilton Village
Smith, Elizabeth Prince, 1.	Lawrenceville	Thomas, Mary Elizabeth, 1.	410 W. Main St., Covington	White, Katherine Damerson, 4.	604 Grove St., Bedford
Smith, Eoline Perrye, 1.	211 W. Walnut St., Goldsboro, N. C.	Thomas, Mary Frances, 3.	Skipwith	Whitley, Sarah Eloise, 2.	Windsor
Smith, Estella Beatrice, 1.	3121 North Ave., Richmond	Thompson, Mary Emma, 2.	Drewry's Bluff	Whitlock, Evelyn Patricia, 1.	Mt. Airy, N. C.
Smith, Estelle Thelma, 2.	Woolwine	Thompson, Virginia Louise, 1.	Dumbarton	Wicks, Marjorie Doughty, 3.	616 Raleigh Ave., Norfolk
Smith, Lucy Finch, 3.	Chase City	Thompson, Evelyn Marie, 1.	Cape Charles	Wildman, Jean Talmadge, 3.	Bedford
Smith, Margaret Hill, 3.	Chase City	Thorning, Evelyn Douglas, 1.	Ballsville	Wilkinson, Daphne Littleton, 1.	South Hill
Smith, Martha Virginia, 1.	253 Tazewell Ave., Cape Charles	Tindall, Mary Elizabeth, 3.	Hatton	Wilkinson, Margaret Elizabeth, 3.	504 Park Ave., Farmville
Smith, Myra Elizabeth, 2.	Culpeper	Todd, Mary Elizabeth, 1.	216 44th St., Newport News	Willcox, Elizabeth Mason, 1.	Lawrenceville
Smith, Pattie Venable, 1.	Rt. 2, Brookneal	Trent, Nannie Page, 4.	Dillwyn	Williams, Elizabeth Penn, 2.	1570 Berkeley Ave., Petersburg
Smith, Susan Rebecca, 2.	Chatham	Trimyer, Adah Doris, 1.	918 Hanover Ave., Norfolk	Williams, Eloise Frances, 3.	3305 West Ave., Newport News
Smith, Virginia Louise, 2.	1510 Cale St., Richmond	Tuck, Virginia Sue, 2.	Blackstone	Williams, Frances Erma, 3.	Victoria
Smith, Virginia Whitehead, 3.	Princess Anne	Tucker, Margaret Randolph, 3.	Champe	Williams, Frances Sims, 1.	Box 1158, University, Charlottesville
Smith, Virginia Winston, 3.	Dumbarton	Turner, Betty McClung, 1.	Painter	Williams, Lora Elizabeth, 1.	58 Court, Portsmouth
Sneed, Mary Micou, 2.	Toano	Turner, Kathryn Ann, 1.	Nassawadox	Williams, Meriem Ellen, 1.	911 Brandon Ave., Norfolk
Snell, Marguerite H., 3.	Phenix	Turner, Virginia Read, 3.	Blackstone	Williamson, Isabel Holmes, 2.	108 First Ave., Farmville
Stallard, Margaret, 3.	Fairfield, Ky.	Turnes, Martha Louise, 3.	Concord Depot	Williamson, Nellie Wynne, 1.	Nelson
Stanley, Betty Frances, 1.	206 20th St., Va. Beach	Tyree, Elizabeth Lee, 3.	216 Virginia Ave., Danville	Willis, Caroline Hunter, 3.	1106 Princess Anne St., Fredericksburg
Staples, Lucy Clark, 1.	1114 Jackson St., Lynchburg	Underwood, Katherine Haigh, 2.	R. 2, Bedford	Willis, Mary Anne, 1.	609 Baldwin Place, Norfolk
Steed, Frances Anne, 2.	Esmont	Upshur, Caroline Crowder, 4.	Cheriton	Wilson, Elizabeth George, 3.	509 Jackson Ave., Lexington
Steed, Sarah Frances, 3.	Meredithville	Upshur, Jean Snow, 1.	Cheriton	Wilson, Kathleen Bondurant, Sp.	Farmville
Steger, Helen Frances, 1.	839 27th St., Newport News	Vaden, Harriette Spencer, 2.	1502 Confederate Ave., Richmond	Wilson, Martha Mastin, 1.	418 Elmwood Ave., Lynchburg
Stephens, Frances Rebecca, 2.	Wytheville	Valentine, Helen Harrison, 1.	Brunswick	Wilson, Mary Elizabeth, 2.	Keysville
Stephens, Shirley Ann, 2.	500 Botetourt St., Norfolk	Vanner, Aurelia Mabel, 4.	Farmville	Wilson, Ora Nottingham, 2.	Cheriton
Stephenson, Catherine Barton, 1.	106 3rd St. S. R., Roanoke	Vassar, Lois Randolph, 4.	Keysville	Windham, Bess Rouse, 1.	1678 Berkeley Ave., Petersburg
Stephenson, Elsie Jean, 2.	Monterey	Vaughan, Lucy Byrd, 3.	Burkeville	Windham, Lula Rouse, 2.	1678 Berkeley Ave., Petersburg
Stephenson, Olivia Daughtrey, 2.	Ivor	Vaughan, Mary Harrison, 4.	South Boston	Winstead, Ruth Whedbee, 1.	330 55th St., Newport News
Stevens, Charlotte, 1.	Arrington	Via, Margaret Virginia, 4.	South Boston	Wise, Eliza Warwick, 2.	103 Chesterfield Rd., Hampton
Stevenson, Florence Boone, 1.	1603 Laburnum Ave., Richmond	Vick, Bertha Jane, 1.	Branchville	Woltz, Evelyn Hagood, 2.	Nathalie
Stieffen, Gay Katherine, 4.	2601 Washington Ave., Newport News	Vier, Patty Lou, 1.	Pulaski	Womack, Vivian LaVerte, 2.	R. 1, Farmville
Stone, Mary Wenanoh, 1.	48 Shenandoah Rd., Hampton	von Gemmingen, Elizabeth, 3.	Culpeper	Wood, Katherine Lucille, 2.	401 Wycliffe Ave. S. R., Roanoke
Story, Cornelia Wilson, 2.	Boykins	Vose, Virginia Francis, 1.	1330 Westmoreland Pk., Norfolk	Woodward, Nancy Ellen, 3.	Masonic Home, Richmond
Stoutamire, Mary Louise, 2.	Rt. 1, Salem	Wagstaff, Agnes Young, 2.	Skipwith	Woolfolk, Marjorie Frazer, 3.	Box 110, R. 3, Orange
Stovall, Pattie Odella, 3.	Baskerville	Wakayama, Fumi, 2.	324 Izumi-cho Suginami-ku, Tokyo, Japan	Worsham, Marion Land, 1.	920 N. Main St., Danville
Stringfellow, Georgie Macoy, 2.	Culpeper	Walden, Catherine Whiteney, 4.	Jamaica	Yager, Nellie Virginia, 3.	Rochelle
Strong, Edna Ross, 1.	Big Stone Gap	Walker, Evelyn Beverly, 2.	Center Cross	Yager, Sudie, 2.	Rochelle
Sturgis, Mary Catherine, 2.	Nassawadox	Walker, Lucy Lena, 3.	Rustburg	Yeatts, Carrie Elizabeth, 3.	Dry Fork
Sullenberger, Mary Madge, 3.	Monterey	Wallner, Virginia Dare, 2.	Pulaski	Yeatts, Reba Jane, 1.	Chatham
Swingle, Ethel Lorraine, 2.	R. 3, Petersburg	Ward, Margaret Louise, 2.	Box 13, Farmville	Yonce, Sidney Guy, 3.	113 High St., Salem
		Ward, Nell Elizabeth, 2.	Whaleyville	Young, Anna Lathrop, 1.	Hebron
		Ware, Ella Constance, 3.	Dunnsville	Young, Janie Lee, 4.	Franklin
		Warmack, Montine Lillian, 2.	Roxboro, N. C.	Young, Margaret Elizabeth, 3.	1030 Harrington Ave., Norfolk
		Warner, Elizabeth Hall, 1.	Warsaw		
		Warren, Dell Kennard, 1.	R. 1, Midland		
		Warriner, Frances Archer, 2.	Blackburg		
		Watkins, Kathryn Elizabeth, 2.	Amelia		
		Watson, Georgia Virginia, 1.	R. 3, Farmville		
		Watterson, Louise, 1.	Elliston		
		Watterson, Mary Elizabeth, 4.	Elliston		
		Watts, Eleanor Virginia, 1.	426 Woods Ave. S. W., Roanoke		
		Watts, Helen Wentworth, 1.	3707 Nicholas St., Lynchburg		
		Watts, Jean Shields, 2.	709 Seventh St. S. E., Roanoke		

Appreciation

AS the last picture is mounted, the last word written, as the 1938 VIRGINIAN finally goes to press, we pause a minute to give a backward glance, remembering the various stages of work in compiling these pages.

First there came Mr. Tommy Daniel of Dunbar & Daniel Studio armed with his photography equipment, taking individual pictures, planning poses for the feature section and arranging group pictures in characteristic backgrounds. Willingly, he gave his time and effort, and we feel that his personal interest in us has made our picture sections what they are.

Jahn & Ollier Engraving Company and J. P. Bell Company have deserved our thanks, too, for they have been patient and wise in engraving and printing our material. We have been indeed fortunate in our business relationships with these two companies.

All year Mr. T. A. McCorkle has been our able business adviser, never too tired to heed our demands. Miss Nancy Foster, Literary Adviser, Miss Virginia Bedford, Art Adviser, have been untiring in their efforts, too. We have felt always that they were backing us in all undertakings.

The Student Body have posed for pictures, paid for pictures, subscribed to the book, and willingly given statistics. For their consideration we are grateful. To the Staff of THE VIRGINIAN we are perhaps the most grateful. They have been excellent workers and dependable guardians of this book's "secrets."

RUTH MONTGOMERY,
Editor

MIRIAM FICKLEN,
Business Manager





