

1-1-1988

1988 Virginian

Longwood College

Follow this and additional works at: <http://digitalcommons.longwood.edu/yearbooks>

Recommended Citation

Longwood College, "1988 Virginian" (1988). *Yearbooks*. 39.
<http://digitalcommons.longwood.edu/yearbooks/39>

This Article is brought to you for free and open access by the Library, Special Collections, and Archives at Digital Commons @ Longwood University. It has been accepted for inclusion in Yearbooks by an authorized administrator of Digital Commons @ Longwood University. For more information, please contact hinestm@longwood.edu.

Longwood
College

1988





Digitized by the Internet Archive
in 2010 with funding from
Lyrasis Members and Sloan Foundation

<http://www.archive.org/details/virginian1988long>



1988

THE VIRGINIAN

LONGWOOD COLLEGE

LENNIE CONQUERS THE WORLD



Joanie on the Pony



Grainger Hall



The Rotunda



Upper right: Stephens Hall



Above: A view of campus from Wheeler



Top left: French Building



Above: Lancaster Library



The Colonades



Top: A birdseye view of Longwood. Center: left: Beford; right: The Lankford Deck under construction. Left: The Wynne building.

SENIORS



Pamela Abrams
Business Adm



Penny Argabright
Social Work



Donna Armento
Fitness



Sharon Austin
Social Work



Sharon Babb
History



Barbara Bass
Business Adm/Mang



Dawn Beale
Elementary Education



Natalie Bell
Elementary Education



Melanie Bert
Elementary Education



Joanna Bingler
Business



Elizabeth Blakeley
Special Education



Kristie Blankenship
Elementary Education



Helen Blumfield
Elementary Education



Shel Bolyard
Social Work



Anne Bowman
Biology



Joni Bradley
Special Education



Kathryn Brown
Elementary Education



Kimberly Brown
Elementary Education



Courtney Brumback
English/German



David K. Buchanan
Business Adm



Vicky Carawan
Therapeutic Rec



Dawn Campbell
Psychology



Mary Jane Carney
Social Work



Betsy Chalfant
Anthropology



Dale M. Clark
Business



Erwin Clune
Psychology



Kelley Coggsdale
Art



Sandra Conner
Mathematics



Cecilia Cummins
Elementary Education



S. Cary Davis
English



Deborah Davis
Business Adm



Joan Dolinger
Art



Rence Dolfini
Music Education



Brian Dorsey
Business Adm



Chris Douglas
Sociology



Kevin Duck
Political Science
/Pre Law



William T. Faison
Business Adm



Karen Furneyhough
Elementary Education



Marilyn Flowers



Jane Elyce Fugua
Special Ed./Elem. Ed.



Sue Gallimore
English



Suzanne Gardner
Elementary Ed.



April Gibson
Elementary Ed.



Lori Given
Mathematics



Cindy Good
Sociology



Michael Grey
Finance



Lee Ann Grimsley
Accounting



Kathleen Grooms
Home Economics



Katherine Grooms



Karen Guthrie



Stuart Hallett
Business/Marketing



Kimberley Harman
Special Ed./
Learning Disabilities



V. Lynn Harmon



Kathryn Hedden
Accounting



Jenny Heilman
Special Ed.



Kimberly Heishman
Business Administration



Barbara Herman
Elemen. Ed.



Lori Herron
Elementary Ed.

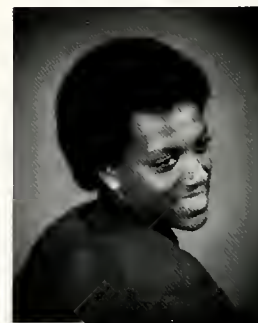

Angela Hill
Mathematics/
Computer Science



Don Ho
History/Pre Law



Hildred Hott
Marketing



Tamara Jones
Business Admin.



Jojo Katz
Social Work



Jennifer Keller
Business Admin.



Theresa Kinzle
Business Admin.



Grant Kowalchick
Earth Science



Susan Lancaster
Elem. Ed.

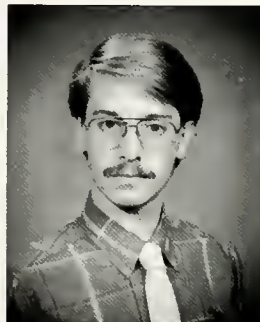

Eric Lang
Music Ed.



Lisaz Lemaster
Psychology

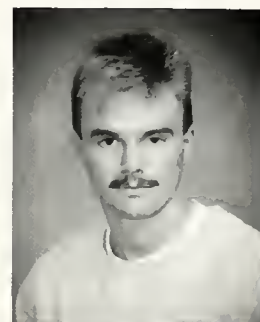

Derek Lilly
Biology



Missie Little
Foreign Languages



Lisa Loudermilk
Music Ed.



Brenda Lynch
Business Administ.



Robin McGinley
Special Ed.



Dolores McGinnis
Elem. Ed.



Tammy Mabe
English



Gina Marks
Business Management



Marian Martin
Elementary Ed.



Marcia Melone



Sonny Merchant
Physical Ed.



Libby Moore
Biology



Sharon Moyhan
Elem. Ed.



Ronda Nichols
Therapeutic Recreation



Kimberly O'Connor



Robin Olmstead
Home Ec.



Wendelyn Palmore
Music



Amy Parrish
Business Ed.



John Pastino
Business Management

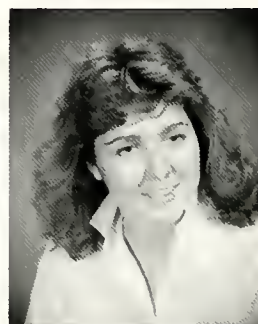

Denise Patterson
Social Work



Sheila Payne
Elem. Ed.



Elizabeth Peat
Physical Ed.



Cynthia Peery
Accounting



Page Pence
Business Administration/
Marketing



Suzanne Poole
Business Admin.



Anna Prow
English



Gretchen Pugh
Graphic Design



Cynthia Puryear



Kimberly Roberts
Education



Margaret Robey
Social Work



Marilyn Royal
Biology



Lisa Samuels
Psychology



Robert Sawyer
History and
Business Admin.



Keran Selden
Business Admin./
Accounting



Tim Seymour
Business Admins./Finance



Timothy D. Sheridan
Finance



Marguerite Silvera
Business Adm.



Somer Sloan
Bus. Admin./Marketing



Keren Sparks
Marketing



Gail Starling
Modern Languages



Jennifer L. Swann
Mathematics



Stephanie Thurman



Ellen Tilghman
Special Ed.



Shirley Tinker
Biology/Psychology



Tracy Tolliver
Political Science

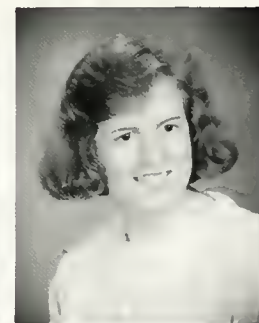

Melissa A. Traina
Business Admin.



Lori Urban
Marketing



Colleen Vaughan
Business Admin./
Finance



Frances Verniel
Social Work



Sandra Wade
Art



Gwen Walker
English



Timothy Walker
Business Management



Marieska Weigel
Social Work



Jill White
Elementary Ed.



Stacey Wiener



Pamela D. Woody
Business Ad.



Staci Yeaman
Mathematics



Laurie Ziegler
Social Work



Moses Mi
Graduate Student/
English

JUNIORS

Amy Baar
 Frederic Banks
 Garland Barr
 Laura Benti
 Shirley Berry



Janine Bilger
 James Boston
 Franklin Boyd
 Sherry Broughnan
 Janet G. Bryant



Terresa Buelow
 Bonnie Buckner
 Kimberly Bunn
 Michelle R. Canada
 Jeffery Campbell



Shirley Carter
 Richard Chapman
 Kimblyn G. Clanton
 Andrea R. Cookus
 Mark Couvillon



Becky Crafton
 Lisa Crescentini
 Deborah Crews
 Mary Dailey
 Tamara Dawson



Karen Lynn Denholm
 Jeff Dingeldein
 Penny Dodson
 Connie Dunn
 Amy E. Fastige





Barbara Fitch
Jennifer Ford
Allen Fountain
Sheri France
Stephanie Frye



Lisa Gallego
Traci Gardner
Cathy Gaughran
James Gross
Danita Hale



Tim Hale
Mary Frances Hanover
Amy Harrell
Michael Hart
Tracy Hart



Mary Hill
Susan Hilton
Mary Hosch
Sheri Hundley
J. Paul Hurt



Norma Jeffer
Jennifer Jenkins
Kimberly Jones
Charles Kasperbauer
Margaret H. Keller

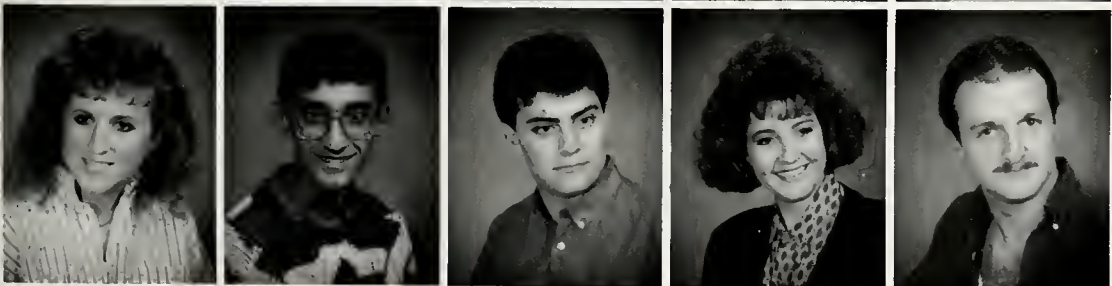

Kimberly Kimmelshue
Nadeem Kizilbash
Scott Koenigsberg
Laura Patrice Landers
Jeff Lockhart

Angela Loftis
 Jim Long
 Lori Long
 Darren McCauley
 Catherine McCoy



Paige McGrath
 Jennifer McGinnis
 Betty Mason
 James Mayers
 Mary Meeler



Ann Milam
 Stephanie Mims
 Cathy Morgan
 Beth Morris
 Tracey Morrison



Stephanie Murphy
 Deborah Newton
 Rebecca Owens
 Penny Parsons
 Christy Penn



Sandra Phillips
 Laura Presson
 Shelli Richards
 Eric N. Sanders
 Brenda Schaefer



Kim Self
 Cheryl Selig
 Mike Sheffield
 Anne Smith
 Andrew Struhar

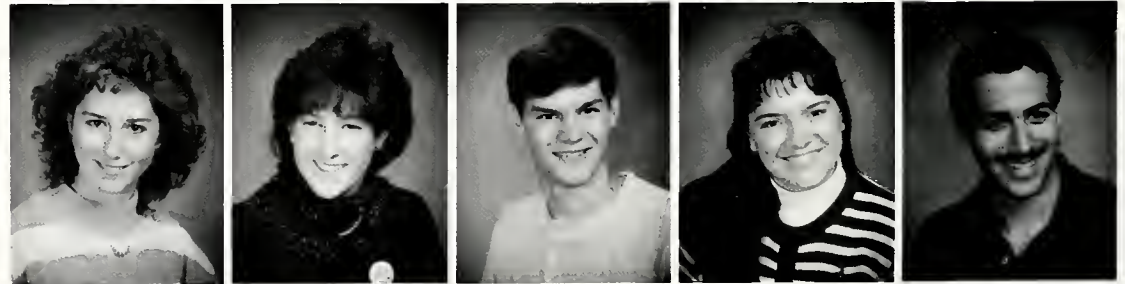



Sheri Sullivan
 Kim Talley
 Robert A. Taylor
 Toni Taylor
 Janet Thien



Kelly Thomason
 Michele Tinsley
 Melissa Tolley
 Karen Towery
 Laura Trala



Amy Wahl
 Lavater Walker
 Dana Wheeler
 Emily Williams
 Fred Wilson



Susan Woodcock
 Charles H. Wood

SOPHOMORES



Adams, Michael
Anderson, Jonathan
Anthony, Lesley
Autry, Amy
Babrovsky, Vera



Baca, Susan
Baker, Robert
Beale, DeAnn
Beattie, Karen
Bibb, Nicole



Bogart, Laura
Booker, Anthony
Brewer, Angelin
Browder, Fontellia
Brown, Betsy



Brown, Diane
Brumback, Craig
Buchanan, Lori
Burton, Chris
Butler, Paulette



Camillo, Beth
Carreras, Karen
Childrey, Jennifer
Chuilli, Gena
Clampett, Elizabeth



Clark, Cindy
Coats, Michelle
Cole, Amber
Collins, Debbie
Collins, Marcus

Connaster, Cheryl
 Craig, Teresa
 Criscione, Peter
 Cutchins, Virginia
 Diggs, Keith

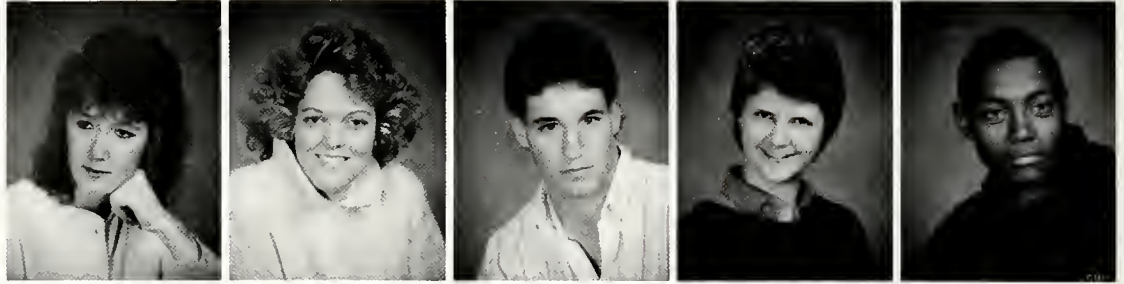

Dowdy, Jacque
 Edge, Michael
 Eggleston, Steven
 Emerson, Sheri
 Ensman, Kris

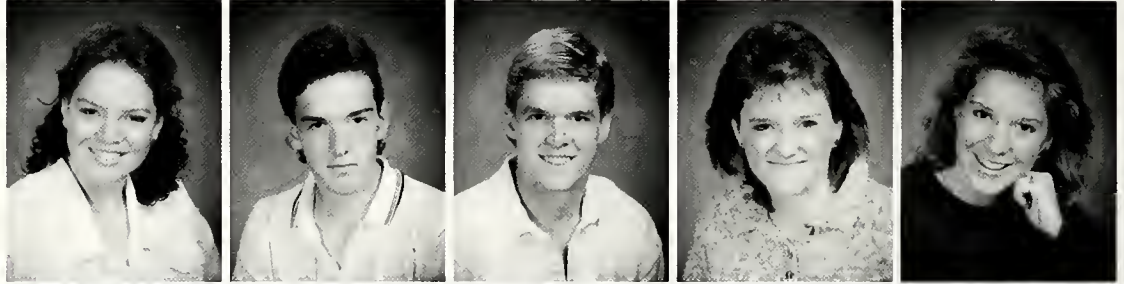

Fahed, Vicki
 Faust, Ed
 Felch, Danielle
 Fells, Harron
 Fender, Jennifer



Fishman, Mark
 Forrester, Cindy
 Francisco, Sharon
 Franklin, Steve
 Gabbert, Terry



Gaines, William
 Garrison, Rosemary
 Gaylor, Judy
 Gordon, Kristi
 Gryder, Connie



Hardy, Lauren
 Harrell, Amy
 Hart, Kim
 Herweyer, Heather
 Hines, Catherine





Holmes, Lisa
 Holleman, Karen
 Hood, Robert
 Horsey, Jacqueline
 Hudson, Trent



Huffman, Bobby
 Hughes, Sonya
 Johnson, Keith
 Johnson, Suzanne
 Kane, Jennifer



Keatts, Kimberley
 Kent, Marie
 Kim, Hank
 Klix, Sharyn
 Knepper, Tracie

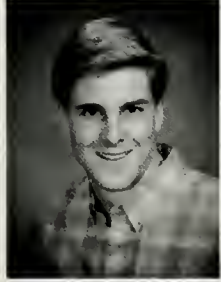

Kreassig, Kurt
 Lam, Daisey
 Lea, Angela
 Lefeure, Christy
 Light, Rhonda

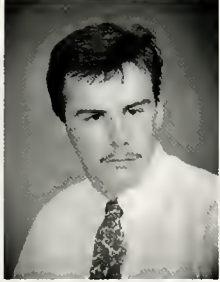

Logan, Janel
 Lucas, Kalli
 McDonnell, Lawrence
 McPherson, Tracy
 Mann, Christine



Martin, Sandra
 Martin, Tammy
 Martin, Wendy
 Masek, Michael
 May, Shari

Mead, Cynthia
 Miller, Alison
 Morgan, Ronda
 Morris, Melissa
 Mosby, Tracey



Moss, Tony
 Neher, Rebecca
 O'Conner, Kimberly
 Owings, Cat
 Paine, John A., III



Patterson, Nancy
 Perdue, Vickie
 Phillips, Amy
 Pinto, Michelle
 Pitts, Robert



Proffit, Kimberly
 Quinlan, Damienne
 Rathman, Traci
 Redman, Dianna
 Rhodes, Pamela



Robertson, Peggy
 Roderer, Amy
 Roasa, Jeff
 St. John, Frances
 Seharr, Cherylyn

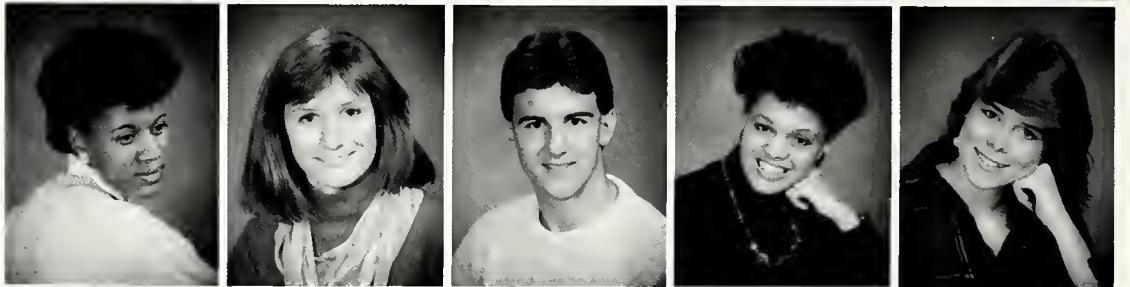

Schooley, Stacy
 Searless, Susan
 Shambien, Susan
 Sheffer, Emma
 Simms, Pamela





Smith, Robert
 Smith, Robert
 Smith, Tamara
 Smith, W. Robert
 Spiers, Amanda L.



Summers, Paula
 Tassa, Anthony
 Tickle, Amie
 Toler, Kim
 Townsend, Terri



Van Houten, Grace
 Vaughan, Debbie
 Vercigluo, Tina
 Voorhees, Carla
 Walters, Kathleen



Warren, Ashley
 Weller, Wendy
 Wessels, Cynthia
 Wheeler, Quintina
 Whitehead, Cheryl Renee



Williams, Amy M.
 Winn, Kathleen
 Wilson, Kameron
 Wisch, Carol
 Yeatts, Abby L.

FRESHMEN



Abbott, Whitney
Adams, Kayelon
Allen, Amy
Alves, Russell
Anderson, Sharon



Anderson, Susan
Argue, Robin
Arrington, Johnail
Arthur, Eric
Bagley, Beckwith



Barnes, George
Bates, Jimmy
Bell, Kimberly
Bevell, Lisa
Bezek, Janice



Bray, Mary
Bird, Noel
Bissoon, Michelle
Bleiler, Paula
Bork, Erwin



Bristow, Marie
Brown, Brian
Brown, Kimberly
Burres, Christopher
Byers, Traci



Carter, Safonya
Chenault, Michelle
Chilton, Anne
Church, Amy
Cobb, Ashton

Cook, Jacqueline
 Copeland, Stephanie
 Crockarell, Stacey
 Dalton, Jennifer
 Darling, Alex



DiCola, Sheri
 Donohue, Sharon
 Edwards, Amanda
 Elbon, Karen
 Elflein, Aimee



Ellenburg, Faye
 Elliott, Todd
 Eubank, Susan
 Flick, Eric
 Flora, Alice



Foberg, Kristi
 Francis, Kay
 Funn, Melissa
 Gamache, David
 Gamble, Anthony



Genier, Leigh
 Gilson, Jennifer
 Glassock, Yvette
 Glenn, Kathryn
 Godley, Pamela



Graybeal, Nora
 Green, Jamie
 Harrell, Kellie
 Hayes, Peg
 Hayes, Susan





Heishman, Vince
Hendricks, Glenn
Henshaw, Jacqueline
Hicks, Cindy
Hill, Jeff

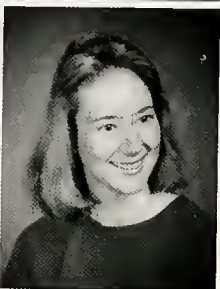

Holmes, Heidmarie
Hoofnagle, Reed
Hoskins, Dawn
Hovermale, Jeffery
Hubbard, Laura



Hudson, Rodney
Hughes, Susan
Jenkins, Trudy
Johnson, Kyle
Jones, Elizabeth



Justice, Kim
Kallighan, Suzanne
Klamans, Rene
Lambert, Lori
Leach-Lewis, Tracy

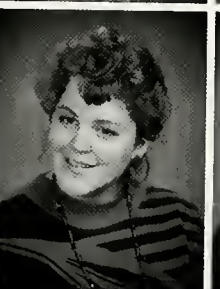
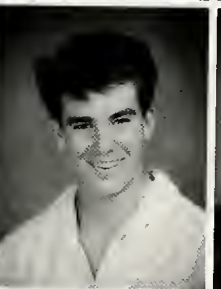

Lee, Kristin
Leipertz, Shane
Lewis, Kimberly
Lewis, Pamela
Logwood, Michelle

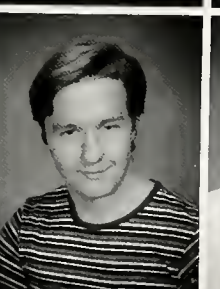

Loop, Elizabeth
Lord, Beth
Lord, Suesan
Loveday, Troy
Loving, Scott

Mckimens, Christina
 Mckinney, Charles
 Madren, Ann
 Makuch, Kim
 Martin, Wendy



Merkel, Karen
 Mooney, Melissa
 Morris, Bradley
 Morriss, Patricia
 Napier, Tina



Netherland, Robert
 Nguyen, Tram
 Nichols, Darrell
 Norris, Amy
 Parrish, Michele

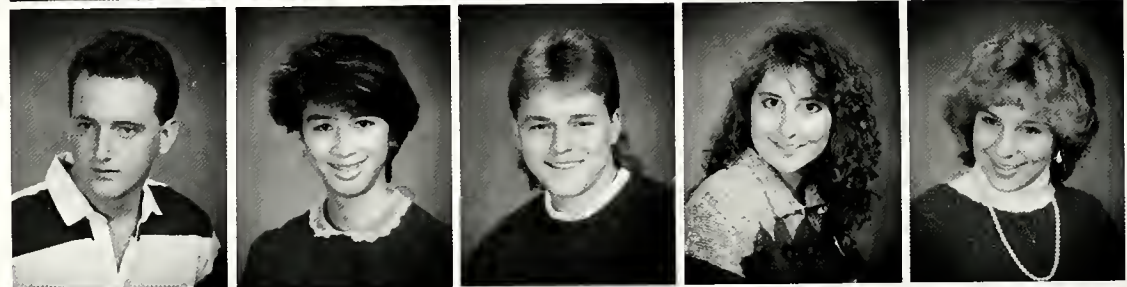

Patteson, C.
 Peatross, Vonda
 Pellegrino, Suzanne
 Peterman, Diane
 Phillips, Elizabeth



Piegari, Lee Ann
 Quisenberry, Sara
 Radcliff, Edgar
 Ragsdale, Brett
 Randall, Melissa



Riek, Sharon
 Riffle, Jamie
 Robbins, Maria
 Robertson, Edwin
 Robson, Todd





Romney, Lisa
Schools, Dee
Shearls, Jaime
Sheldon, Patricia
Shelton, Stephanie



Simmons, Anne
Simms, Eva
Singer, Karl
Sitterding, Kaarin
Slayton, Linda



Smith, Julie
Smith, Tonya
Starbuck, Lucy
Strickland, Melanie
Sutton, Kelley



Sukes, Katherine
Taylor, Corey
Taylor, Dorothy
Tetterton, Sarah
Thackston, Jonathan



Thomas, Kironda
Tignor, Belinda
Todd, Rebecca
Tolles, Laurie
Tracey, Tisha



Trim, Traci
Trent, James
Vayvada, Christopher
Verley, Elizabeth
Vida, Valerie

Villanasco, Hope
Vilsack, Cassandra
Walker, Thomas
Ward, Carolyn
Ward, Loriann



Weisenback, Kellie
White, Christine
Williams, Melissa
Woodson, Monica
Wright, Angela



Zayas-Bazan, Tina



FACULTY AND STAFF

THE PRESIDENT

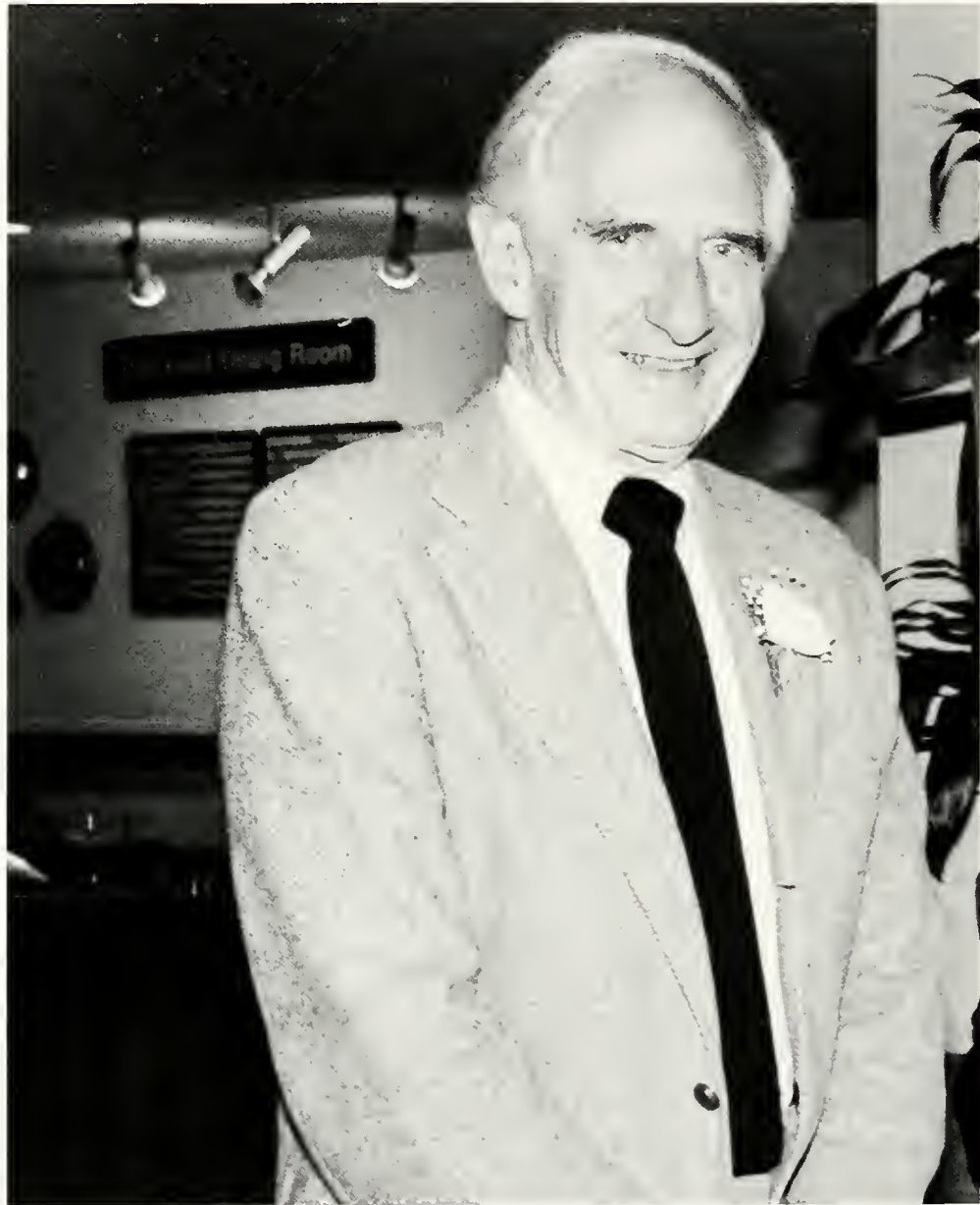

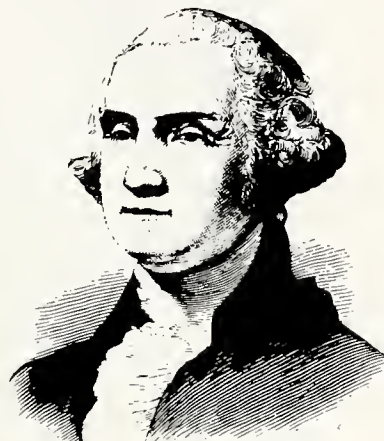
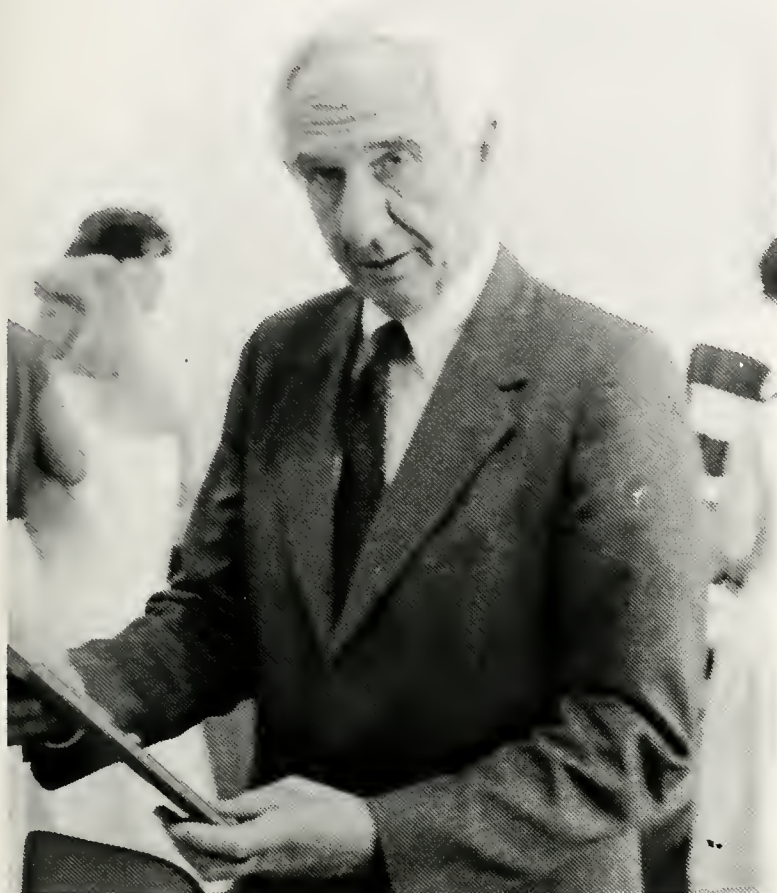

Dr. Healey took part in many of the various activities in campus. He was always willing to help students with problems and he was always willing to give a speech if asked. Dr. Healey's interaction on this campus proved to the students that he CARES. On behalf of all Longwood students, we would like to THANK YOU for serving our institution with your Leadership, Friendship, and Service.

**THANK
YOU!**

ENGLISH, PHILOSOPHY, AND MODERN LANGUAGES



BUSINESS



WHO IN THE MOMENT OF VICTORY
REMAINS INACCESSIBLE TO VANITY AND HATE,
WHO IN THE MIDST OF POPULAR ENTHUSIASM
LIVES IN HUMILITY AND PRAYER,
WHO IN THE UNIVERSAL CRUSH OF AMBITION
COVETS NEITHER PROFIT NOR HONOURS

JOHN GEPSON

HISTORY AND GOVERNMENT



MATHEMATICS

MUSIC



SCIENCE

SOCIAL WORK



SPEECH AND THEATER

ART



**THE VIRGINIAN STAFF WOULD LIKE
TO APOLOGIZE TO THE FOLLOWING
ACADEMIC DEPARTMENTS FOR NOT
HAVING HAD THE SUCCESS IN
SCHEDULING A PHOTOGRAPHY
TIME:**

SOCIOLOGY/ANTHROPOLOGY

EDUCATION

PSYCHOLOGY

PHYSICAL EDUCATION/HEALTH

MILITARY SCIENCE

The Virginian would like to thank all of the following departments for their service to the campus for the 1987-88 academic year. We could not do it without you!!!!

ACCOUNTS PAYABLE

ADMISSIONS

ALUMNI ASSOCIATION

A.V. & TELEVISION STUDIO SERVICES

CAREER PLANNING AND PLACEMENT

CASHIERING AND STUDENT ACCOUNTS

COMPUTER SERVICES

CONTINUING STUDIES

COUNSELING SERVICES

DUPLICATING SERVICES

FINANCIAL AID

INFORMATION

LIBRARY

PAYROLL

CAMPUS POLICE

POST OFFICE

PHYSICAL PLANT

REGISTRAR

RESIDENCE EDUCATION COORDINATOR

STUDENT SERVICES

STUDENT HEALTH SERVICES

STUDENT UNION

TREASURER

VICE PRESIDENT

THE VIRGINIAN would like to thank all the Vice Presidents for an excellent job this academic year. Due to lack of time, unfortunately, pictures are not available.

Phyllis Mable	Student Affairs
Rick Hurley	Business Affairs
Nancy Shelton	Institutional Advancement
Donald Winkler	Public Affairs
Dr. Donald Stuart	Academic Affairs
Dr. James Cross	Planning, Research, and Information Systems

DEANS

THE VIRGINIAN would like to thank all the Deans for an excellent job this academic year. Due to lack of time, unfortunately, pictures are not available.

Dr. W.J. Jacques	School of Business and Economics
Dr. Robert Bartos	School of Education and Human Services
Dr. Freda McCombs	School of Liberal Arts and Sciences
Dr. Sue Saunders	Dean of Students

ENTERTAINMENT



Nikki Giovanni came to Longwood to recite her works. She was a great joy to the entire campus. Currently she is a visiting professor at Virginia Tech.

ENTERTAINMENT



ABOVE: The New York Chamber Soloists, are a unique ensemble of artists who, since 1957, have been performing a rich repertoire of chamber works. The New York Chamber Soloists have been repeatedly engaged to perform in the major concert series throughout the United States, and in most every major Eastern and Western European international music festival. Right: The Richmond Ballet returned to Longwood by popular demand. As Virginia's professional ballet company, the Richmond Ballet is synonymous with the best and most versatile dance expertise in Virginia.



ENTERTAINMENT



A Christmas Carol performed with 25 actors and accompanied with a 4 piece chamber orchestra attracted a large number of students and community. Much of the original Dickens dialogue was maintained as the spirits of Christmas Past, Present, and Future showed Ebenezer Scrooge the way out of a miserly existence to one of generosity and kindness.

ENTERTAINMENT



John Cafferty & The Beaver Brown Band brought by The Student Union.

"1964" As the Beatles brought by The Student Union



ENTERTAINMENT

A Midsummer Night's Dream

by William Shakespeare



October 7-10, 1987 • 8:00 p.m. • Jarman Auditorium

presented by
The Department of Visual and Performing Arts
and
The Longwood Players

SAM SHEPARD'S

BURIED CHILD



NOVEMBER 18-21, 1987
JARMAN AUDITORIUM
8:00 P.M.

presented by
The Longwood Players and
The Speech & Theatre Program

The Longwood Players and The Speech/Theater Dept. Performed many different plays for the 1987-88 season. Their season turned out to be a great success — performing such plays as Grease and Peter Pan.



ENTERTAINMENT

J. M. Barrie's

PETER PAN



Jarman Auditorium
April 20-23, 1988 • 8:00 p.m.



The Longwood Players and
the Department of Visual & Performing Arts
Theatre Program

The Longwood Players & Speech & Theatre Program
present

Grease



Book, Music, & Lyrics
by

Jim Jacobs & Warren Casey
Feb. 25-27, 1988 -- 8:00 p.m.

The Longwood Players have worked very hard this academic year to bring quality entertainment to campus. With the help of the Speech/Theater department, they have made their shows a great success. Peter Pan was the first time that Longwood ever had a flying machine on the stage. Grease was the second time that a car has been on stage. With the tremendous efforts and the hard work that has been proven to the campus by the Longwood Players, the students at Longwood College should be very grateful to have these high quality — maybe one day — professional actors.

ORGANIZATIONS

AMBASSADORS

Just as the Ambassadors give campus tours, Lennie the Lancer is going to guide our readers through the many clubs, activities and events of Longwood College, 1988.



The 1988 Longwood College Ambassadors.



Above: Jojo shares her expertise with a tour group. Above right: J. Paul Hurt, Kelly Coggsdale, and Penny Dodson take time out from oozeball. Right: James Boston and Colleen Vaughn give some prospective students a hand and a smile.



BAPTIST STUDENT UNION



Left to Right: Joe McKissick, Amy Harrell, Tracy Settle; Row 2: Michael Edwards — Director, Heather Yeatts, Kathryn Brown, Pamela Woody, Pamela Rhodes, Beth Lord, Rodney Hudson, Deloris McGinnis, Nora Graybeal; Row 3: Kelly True, Amy Harrell, Jon Waters, Anu Upadlya, Danita Hale, Laurie Ziegler; Top: Carol Reeves



BSU Council, Left to Right: Bottom: Kathryn Brown — Missions V.P., Carol Reeves — Social Chairman, Pam Woody — President; Top row: Gene Kerns — Sunrise Chairman, Dolores McGinnis — Devotion V.P., Heather Yeatts — Enlistment V.P., Danita Hale — Publicity, Anu Upadaya — Social Ministries V.P., Doug Cobbs — Music V.P.

COUNCIL for EXCEPTIONAL CHILDREN



1987-88 Members

HONOR BAND



Front, L to R: Patrice Landers, Mike Clements, Melanie Campbell; Back, L to R: Dr. Woodburn, Sheri Hundley, Anne Smith, Brian Blakemore

GEIST



L to R: Brian Blakemore, Jean Yancey, Pixie Kinzie, Theresa Bryant, Kathy Hedden, Barbara Herman, Jo Jo Katz, Theresa Labyak, Gwen Walker, Donna Armento, Sonja Ventors, Stuart Hallett



Top left: Anna Prow. Left: Theresa Bryant paints Oktoberfest decorations for the dining hall. Below: Geisters march in the famous parade through Farmville.



Lennie knows how to "Feel the Spirit"!

HOME ECONOMICS

Ellen H. Richards (1842-1911) was one of the first women in America to be granted a degree in Science. She is known as the Founder of Home Economics because she gathered together the isolated facts upon which the science of home economics is built. It was her leadership that resulted in the founding of the American Home Economics Association and she was its first president.

Advisors: Mrs. Marily Osborn,
Mrs. Melinda Fowlkes
Donna Andes, Kathleen
Grooms, Sue Mowbray,
Robin Olmstead, Sonya
Robinson, Brenda Thomp-
son



The Virginian would like to pay a special tribute to the last five Home Economic majors to graduate from Longwood. They extend a special thanks to their advisors for their unending support and encouragement. Congratulations to the Home Economics Department for seventy-nine years of dedication and excellence.

1909-1988

HOME ECONOMICS

Ideal home life today unhampered by the traditions of the past.

Utilization of all resources of modern science to improve the home life.

Freedom of the home from the dominance of things and their due subordination to ideals.

Simplicity in material surroundings which will most free the spirit for the more important and permanent interests of the home and of society.

Ellen H. Richards — 1904



The tributary slate in front of Coyner.

DIVISION OF INTRAMURALS AND CAMPUS REC.

Staff:

Left to Right: Back; Shel Bolyard, Chris Douglas, Maria Bowen, Keren, Dave Larson, Sarita Thurman, Brian Diggs, Tim Morris. Front; Ms. Callaway, Beth Peat, Donny Celata, Kike Kinzel, Diane Bingler.



Ms. C with her secretary, Melanie Bert.



Lennie loves intramurals!

MENC



Left to Right: Front; James Sanders, Cindy Holland, David Duffer, Harron Fells, Jamie Riffle. Back; Virginia Cutchins, Paul Dembowski, Sonja Venters, Jennifer Fuller, Dana Wheeler, Dr. Bruce Montgomery (Advisor), Michelle Coates, Erick Lang.

PSYCHOLOGY CLUB



The 1987-88 members of the Psychology Club.

SOCIETY for the ADVANCE- MENT of MANAGEMENT



Pictured: Keren Rams, Stacey Noona, Kim Heishman, Ann Quattelbaum, Peggy Roberts, Tim Tabler, Kris Nystrom, Leeman Ford, Mary Luther, Melissa Traina, Pamela Woody, Rhonda Light, (Advisors: Julian O'Neal, Harsh Luther). Not Pictured: Matt Peterman, Joanna Crowley, Mike Hill, Shelly Bowden.



SAM Officers



Hiner — SAM Headquarters

STUDENT EXCURSION CLUB



1987-88 Members

ROTC



ROTC Members



THE ROTUNDA



Cathy Gaughran — Editor-in- Chief

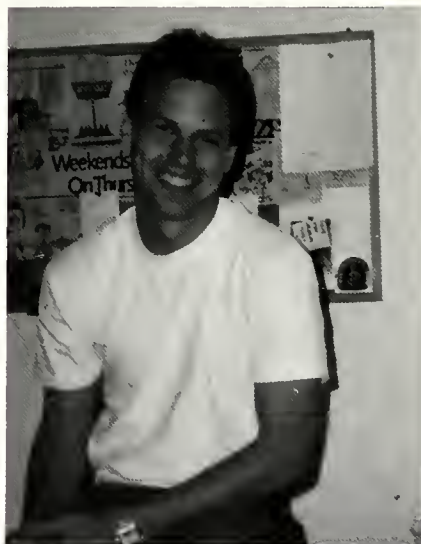

Jeff Martin
Business Manager



Matt Peterman
News Editor



Melissa Gibbs
Features Editor

GYRE STAFF



Beth Camillo, Anna Prow, and Kim Setzer



Kim Talley

WLCX



The WLCX D.J.'s



CHI

Founded October 15, 1900

CHI is an organization whose essential purpose is to promote and maintain a spirit of cooperation among students in every phase of college life. Its aim is to foster respect for Longwood and loyalty to its academic program and extracurricular activities.

The real evidence of CHI can be seen in the hearts and minds of those who seek its real purpose of constructive support and cooperation.

The banner of CHI is white with the Gothic letters CHI in blue. Beneath the letters is a figure of the Rotunda which exemplifies the true meaning of CHI.



The CHI tunnel

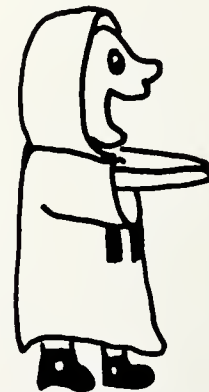

Nobody ever suspected that Lennie was in CHI!

A CHI banner flies from Stubbs.



One of the newly created CHI dolls



We all know what's happening when Joanie's wrapped!



CHI 1988 in action!

CHI 1988

Shel Bolyard
Dave Buchanan
Betsy Chalfant
Mary L. Norford
Robin Olmstead

Anna Prow
Tim Seymore
Noah Wood
Jean Yancey
Robin Yarbrough

CHI BURNING

On April 27, by the light of a bonfire, CHI commended:

Lynda Chenoweth
P.E. Department
Lambda Iota Tau
Dr. Sprague
Series of Performing Arts
Rick Hurley
Jennifer McInnis
ROTC
John Winston
Post Office
Anne Smith
JoJo Katz
Tom Harrison
Sebastian Volcker
The Virginian
Brian Blakemore
Dr. George Healy
Jim Brown
ARA
Tina Barrett
Amy O'Donald
John Peale
Woman's Rugby Team
Men's Basketball Team
Charlie Warner
Black Greek Council
Activities Funds Committee
Dr. Nancy Haga
Sharon Austin
Barbara Agee
Beth Camillo



Members of CHI set the fire.



The CHI fire burns.



Anna Prow



Dave Buchanan



Robin Olmstead



Tim Seymore

CONCERT CHOIR



Choir members

CAMERATAS



1987-88 Camerata group picture

ART WORKS INC.



1987-88 members



Lennie Picasso in action!

P.E. MAJORS CLUB



Members of the Physical Ed. Majors Club



We all need a break! Robin Olmstead enjoys a weekend at Snoeshoe, WV.



Cheryl and friend at the beach



ADPi spirit at Oktoberfest



JoJo Katz



Who says Longwood College has a parking problem?



Dr. Healy breaks the ground for the Blackwell Mall Project.



The Rotunda — a paper on the move.

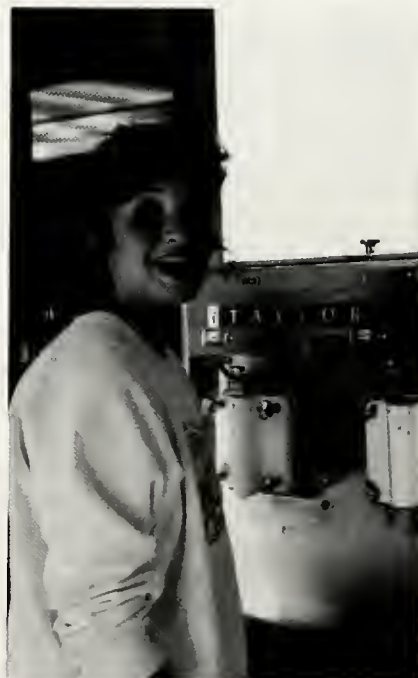

Michelle Barnes must face reality — there's NO ice cream!



Oktoberfest Klowns take a time-out.



SPE pledges fix hot dogs to order.

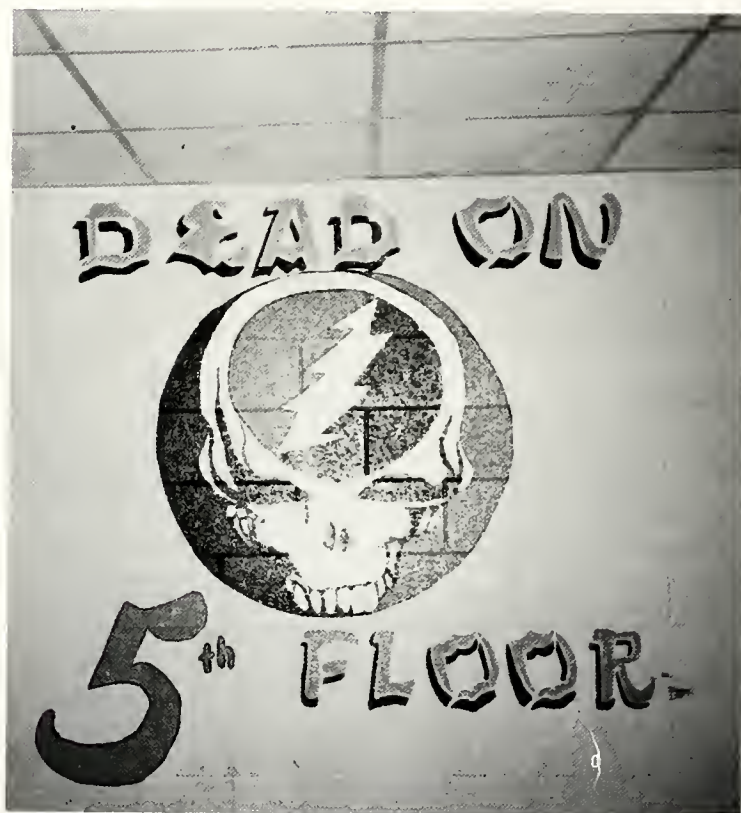

The first hint of 5th floor Frazer's Rock n' Roll hall.



The Unknown Comic makes an appearance at Color Rush.



Yes, putting together a yearbook is hard work.



Becki, Bobbi, Beth and Bonnie enjoy a Char's study break.



A huge banner advertises the first Longwood Player production of the year.



ZTA's Joanna, Maria, Traci, and Amy give a sisterly smile.



The Lankford Deck — almost completed.



"Going up?"



One reason we shouldn't have ceilings.

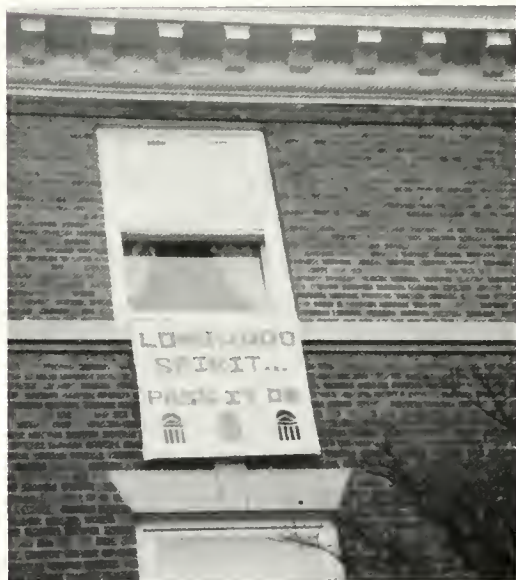

The banner speaks for itself.



Mike meets Joanie for lunch.



Beth Williams phones home.



Admissions Counselor Benji Smith knows how to recruit.



Jennifer Seth — "Feelin' Groovy".



Beth Peat in a DRESS?!



Below: Longwood tradition holds that 45 minutes of studying is plenty. As one can see, the picture below clearly portrays this tradition. "Dancing on the Desks" — A Study Break????



Left: Joanie on the pony covered with snow helps to hold the Longwood tradition. Below: Longwood is for everyone!!!



Below: Left: A group of students enjoy their evening. Middle: Mike and Dianne pose at Spring Weekend. Right: Scott and James take the stage for MARGERITAVILLE.



SORORITIES

ALPHA DELTA PI



Left to right: Kristin, Abby, Jill, Libby, Cherie, Aimee, Ha, Stacey, Laura, Andrea, Leslie, Beth, Cassie, Emily, Amy, Temple, Christine, Katie, Jennifer, Angie, Sharon, Risa, Cathy, Debbie, Sarah, Carla, Robin, Debbie, Monica, Ann, Margy, Traci, Courtney, Debbie, Sherri, Andrea, Diane, Robyn, Chris, Kelly, Robin, Ann, Colleen, Suzanne, Denise, Beth, Claye



Charlie, the ADPi's wanna know — are you "Addicted to Love?"

A

Δ

Π



What's a Hampden-Sydney College football game without ADPi sisters?

*The Yearbook Staff Apologizes
to Kappa Alpha Kappa for not
having any pictures nor copy to
publish.*

ALPHA GAMMA DELTA



Front: Pledges, Jenny Abel, Anne Lester; 1st Row: Lisa Frigge, Vicky Owles, Julie Neville, Molly McGrath, Debbie Newton, Robin Foster, Cathy Moore, Rene Lowe, Pam Watson, Teresa Carr; 2nd Row: Alexis Canovos, Karen Hudson, Tonya Ozawa, Kristina Small, Amy Chilson, Becky Damico, Becky Wad, Angelin Brewer, Amy Harrell; 3rd Row: Brenda Carson, Heidi McClain, Helen Mussomeli, Michele Scudder, Stephanie Dyer, Rhonda Pfister, Kim Barret, Mary Beth Friga, Jennifer Walton, Kelly Bennett, Jewell Grinnell; 4th Row: Patrice Landers, Elizabeth Cho, Deb Brown, Mary Lynn Lawman, Paige Chappell, Ellen Yuntz; 5th Row: Mary Larkin, Ann Quattlebaum, Lisa Lemay, Lori Urban, Jan Beasley, Kim Digges, Tracey Moyer, Sofia Pandazides; Top Row: Sandy Wade, Beth Graham, Suzanne Guard, Donna Daniel, Kim Belcher, Karen Ferneyhough, Kristen Brenner, Barbara Herman, Michelle Gillia



Sorority sisters enjoy the wild life.

A
Γ
Δ

ALPHA SIGMA ALPHA



Top row right to left: Donna Andes, Teresa Bunn, Adrienne Memmuli, Manchelle Guion, Cecilia Cumming, Kendy Springer, Missy York, Hillary Small, Cathy Black, Robin Olmstead, 2nd row right to left: Susan Thien, Wendy Brack, Kim Shore, Kim Taylor, Mary Taylor, Mary Ellen Andrews, Karen Whitley, Anita Washington, Kerry Lawghlin, Lisa Hanzl, Joanna Crowley, Luanne Blair, 3rd row right to left: Missy Bonvan, Charlene Connor, Lisa Fox, Anna Hannenbaum, Vicky Culpe, Julie Perkins, Gina Marcuso, Holly Henderson, Margaret Anne Ricks, Kim Brumley, Dina Ferrigno, Caroline Bowe, Shara Abrams, Jeannine Armstrong, Bottom row right to left: Heather McBride, Chris Inzerillo, Heather Davis, Pryce Ellis, Lanie Harvey, Suzanne Pellegrino, Cassie Silsack, Joann Sayko, Angela Butler, Jamie Shearls, Amy Tickle, Kim Jeter. Not pictured: Diane Brown, Sissy Gantt, Laura Goetz, Brenda Rabiduux, Leslie Crowbridge, Anne Marie Rigler, Kim O'Connor, Kyle Johnson



Door decorations to prepare pledge for initiation.

Α
Σ
Α



Joanna and Anne know that Palmolive softens their hands.

Alpha Sigma Tau



The sisters of Alpha Sigma Tau in their Chapter Room.



Two sister elves of Alpha Sigma Tau.

A
Σ
T

DELTA SIGMA THETA



Δ

Σ

Θ

A Sister of Delta Sigma Theta is showing off her letters.



The sisters of Delta Sigma Theta

DELTA ZETA



First row: Cindy Forrester, Michelle Chenault, Terry Tebault, Denise Crouse, Tonya Green, Tammy Green, Trisha Bohannon, Patty Ward, Betsy Loop, Sherrie Dicola, Second row: Beth Morris, Danielle Felch, Angela Bower, Siobhan Mullen, Tammy McGraw, Annissa Reed, Maureen Moynihan, Lisa Rakes, Samantha Bennett, Erin Duffy. Third Row: Kim Kimmelshue, Angie Dowdy, Cherie McManaway, Mitzi Simmons, Kim Cecil, Taddy Espigh, Stacey Noona, George-Anna Morris, Cyndi Ferguson, Chris Burden, Sandi Bishop. Fourth Row: Leah Fisher, Penny Parsons, Elizabeth Winslow, Wanda Stagner, Stephanie Sisk, Kim Crouch, Tracey Hart, Niki Bucuvalas, Angie Gilbert. Top Row: Vicky Carawan, Dede Kerns, Sharon Moynihan, Lynn Harmon, Marilyn Flowers, Kelly Shannon, Donna Matthews, Arthur Rucker (Sweetheart), Karen Gallagher. Not Pictured: Beverly Bowe, Becky Rayfield, Sherrie Varon, Laura Felch, Kandi Klotz.



KAPPA DELTA



Front: Kathy Powers, Mary Collins, First row (Left to Right) Stephanie Burwick, Kris Jackson, Theresa Campbell, Denise Alderman, Beth Johnson, Shelly Phillips, Ka-Le Pettus, Tammy Zeller, Taci O'Connor, Liz Stevens, Sam Sturdivant, Marci Akers, Kim Selzer, Teresa Stevens, Paula Geib. Second Row: Kristi Gordon, Chris Bunek, Cat Owings, Donna Bradshaw, Ellen Mullinax, Julie Thomas, Nicole Leaningham, Jackie Chimento, Susan Holziman, Trudy Jenkins, Carolyn Strobel, Lori Long. Third Row: Lisa Anderson, Allison Montgomery, Karen Pennington, Susan Powers, Angela Kocher, Judy Flanagan, Kathleen Farley, Tara Day, Denise Braswell, Laurie Norris, Amie Tickle, Mary Pastore, Top Row: Wilita Darang, Susan Milteer, Susan Miller, Renee Saunders, Tricia Munley, Paige Anderson, Lee Ann Giannonex, Dana Wilcox, Karen Groome, Sheri Hundley, Suzanne Clements, Jeanna Tillman, Amanda Tryleum, Not Pictured: Traci Strickland, Betsy Vaughan.

K

Δ

SIGMA KAPPA



The Sigma Kappa's enjoy themselves.

Σ

K



Bottom (left to right) Trisha Scott, Stephanie Robinson, Teddi Copeland, Cindy Preston, Jenny Scott, Julie Hopkins, Vickie Fahed, Laura Ratelife, Penny Drumheller, Leah Payne, Amy Randall, Jennifer Walling, Jennifer Rune, Denise Mitchell, Teresa Craig, Julia Lewis, Cecy Rodriguez, Anne Olwen, Cindy Cook, Mildred Hott, Kelley Walker, Lynn Owens, Elaine Lowder, Andy Cookus, Mary Jane Carney, Jessica Powell, Cass Hines, Jane Fuqua, Carol Gray, Betty Knott, Mary Knott, Laura Benti, Norma Jeffer, Kim Karman, Michelle Maire, Joey Faries, Heidi Greenberg, Michelle Estes. Laying across: Michelle Canada

SIGMA SIGMA SIGMA



NO COPY
AVAILABLE

Σ

Σ

Σ

ZETA TAU ALPHA



Front: Tammy Mabe, Joanna Bingler; 1st Row: Liz Hoye, Tina Beebe, Dina Schiano, Beth Sarbanes, Kathy Bowling, Paula Casiero, Stephanie Ellis, Suzanne Tune, Cheryl Engle, Whitney Abbott, Susan Curlee, Katie Blair; 2nd Row: Cary Davis, Paige McGrath, Brenda Schaefer, Anne Stockdell, Vera Bobrovsky, Lisa Salter, Amy Neale, Anne Burnette, Laura Crigger, Vickie Purdue, Ronda Morgan, Tina Verciglio, Helen Bang; 3rd Row: Lisa Lindsay, Karen Corbi, Cynthia Palicia, Diane Hocker, Traci Moore, Cheryl Simpson, Tina Roberts, Susan Booker, Somer Sloan; Top Row: Kim Bunn, Becky Crafton, Anne Ferguson, Tish Thaw, Janet Thein, Ellen Tilghman, Chris Draham, Joann Morgan, Cathy McCray, Martha Whitehead, Karla Boggs, Gynger Griffith, Elizabeth Marvin, Jill Bain, Laura Knoche, Lisa LeMaster, Rhonda Hawkins. Not Pictured: Astrid Tichelman, Michelle Lundgren, Trisha Hicknott



Life on ZTA Hall.

Z
T
A



Jill Bain and Tracy McPherson selling hot dogs.

FRATERNITIES

ALPHA CHI RHO

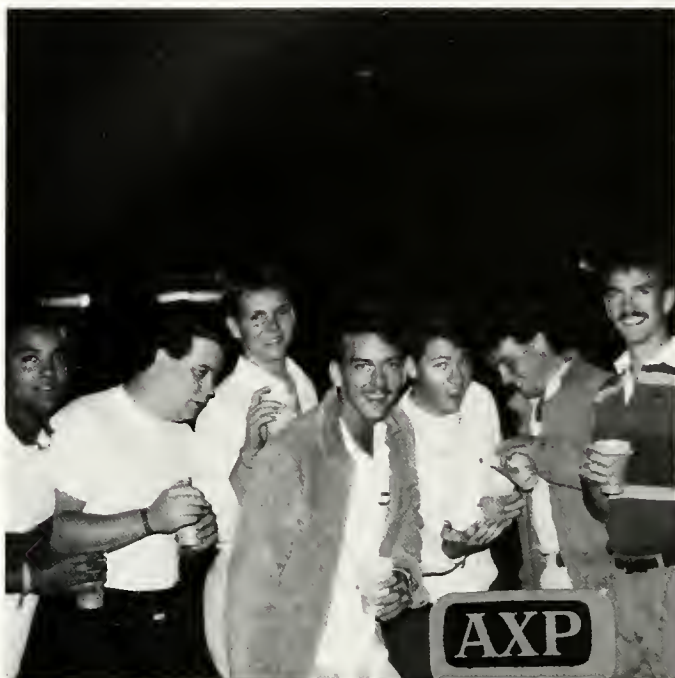

AXP's just hangin' out.



AXP's, old and new, love to party.



Top row left to right: Ed Matricardi, William Chestnutt, Terry Hyams, Stevie Chalkely, Steve Gray, Carl Schieber, Brian Sivak, Alan Rapee, Steve Pierce, Wade France, Alan Saunders Bottom row left to right: John Tipton, Willey Carey, David Daniels, Mike Hoerter, Scott Wareen, Lee Hunter, Tom Harrison Not pictured: Mike Carey, Chris Coulter, Jay Fitzhugh, Mark Jefferies, Mike Masek, John Moncrief, Karl Singer, Mike Swinter, Daniel Caston, Skip Mkupai, Gary Judd, Mark Ashley, Tony Brooks, Darran Lawson, Lewis Ferris, Rocco Tricarricao, Pat Harvey

A
X
P



Give a smile.

ALPHA PHI ALPHA



The Alpha's — 1987-88

Α
Σ
Φ

PHI BETA SIGMA



Phi Beta Sigma — 1987-88

Φ
Β
Σ

ALPHA SIGMA PHI



Group shot — Alpha Sigma Phi 1987-88



Damon — An Alpha Sig — off to study hall with his study hall gear on.

Α
Σ
Φ



So THIS is what you do at your meetings!

DELTA SIGMA PHI



Deltas 1987-88



Bobby Kemp and Delta Alumnus enjoy the Lancer Cafe.

Δ
Σ
Φ

KAPPA ALPHA PSI



The Kappas — O'Kelly McWilliams, Matt Smith, Darryl Rutley, Adrienne Jones

K A Ψ



The Nupes in action.

OMEGA PSI PHI



The Q-dogs, Martin Astrop, James Hackley, Stanley Isaac, and James Richardson show their stuff.

Ω

Ψ

Φ



Ronnie Miller is proud of her Omega boyfriend.

PI KAPPA PHI



Pi Kapps — 1987-88



Todd "Termite" reads a bedtime story to a lucky girl.

Π
Κ
Φ

SIGMA PHI EPSILON



SPE's 1987-88 Paul, Tony, and Bill show us where their hearts are.



Slack job Steve.

Σ
Φ
Ε



SPE pledges Eric, Bobby, Warren, Kurt, Darryl, and Jim peddle their hotdogs in Frazer lobby.

TAU KAPPA EPSILON



The brothers of TKE



President Stuart Hallett

T
K
E



The TKE's pose at their chapter room.

SPECIAL FRATERNITIES

Alpha Phi Omega



The Brothers of Alpha Phi Omega

Delta Psi Kappa



The 1988 members of Delta Psi Kappa

Delta Sigma Pi



1988 Members



Delta Sigma Pi floats in the Oktoberfest parade

BETA BETA BETA



Left to right: Dr. Merkle, Kay Gulding, Theresa Bryant, Jenny Davis, Angela Foote, Dr. Breil

KAPPA DELTA PI



Members of the honorary education fraternity

LAMBDA IOTA TAU



Members of the honorary literature/language fraternity

PHI MU ALPHA



Members of the professional music fraternity for men

SIGMA ALPHA IOTA



Members of the international honorary music fraternity for women



SPORTS

BASEBALL



1988 LANCER BASEBALL — first row (left to right) Bobby Costa, Nealan Chandler, Mike Lauffer, Matt Carlisle, Dennis Hale, Butch Trent, Tim Patrick, Second row — Bobby Johnson, Eric Killinger, Robert Smith, Robert Jackson, Pete Criscione, E.J. Bryant, Keith Covington. Third row — Greylin Rice, Steve Gerdro, Frankie Watson, Bill Conroy, Eric Hutzler, Mark Moeller, Kelvin Davis, Coach Buddy Bolding.

9
10
14
19
20
22
27

MARCH

Lock Haven	1:00
Lock Haven	1:00
Virginia State (2)	1:00
St. Mary's (2)	1:00
Chris Newport	1:00
Shaw (2)	1:00
West Chester	2:00

APRIL

22	Maryland E.S. (2)	1:00
12	Hampden Sydney	3:00
16	St. Augustine's (2)	1:00
17	Bowie State (2)	1:00
23	N. Carolina A&T (2)	1:00
24	Mount St. Mary's (2)	1:00

BASEBALL



RECORDS

MEN'S BASKETBALL



1987-88 Lancer Cagers — First row (left to right) manager Brent Fountain, Joe Lowe, Tony Good, Gary Austin, Robert Pierce, Jeff Thompson, Bobby Dobson, manager Faye Ellenburg. Second row — Head Coach Cal Luther, Chris Mullins, Robert Harper, Doug Poppe, Greg Holloway, Keith Laltimer, Assistant Coach Ernest Neal, Third row — Spencer Smith, Kevin Jefferson, Darryl Rutley, Dale Shavers, Devone Williams-Hines.

BASKETBALL SCHEDULE

	NOVEMBER
	Par-Bil's Tip-Off Tournament
20-21	Pembroke University
30	DECEMBER
2	Elon College
7	Bristol College
9	Virginia Wesleyan
	JANUARY
5	Indiana-Southeast
26	Liberty University
29	Mt. St. Mary's
	FEBRUARY
6	Pittsburgh-Johnson
10	Atlantic Christian
17	Randolph-Macon

WOMEN'S BASKETBALL



1987-88 Lady Lancer Basketball — First row (left to right) Head Coach Shirley Duncan, manager Michael Phillips, Aretha Johnson, Angie Hill, Jill Everett, Barbie Burton, Annette Easterling, Angee Middleton, scorekeeper Michelle Krolkowski, Assistant Coach Loretta Coughlin. Second row — Anne Callaham, Alison Walek, Kita Chambers, Sandy Rawdon, Dee McDaniels, Carmile Barnette, India Walton, Student Assistant Coach Phil Lassiter was absent.

LADY LANCER SCHEDULE

	NOVEMBER
15	Blue Angels
	DECEMBER
1	Bristol College
	JANUARY
9	UNC — Greensboro
14	Randolph-Macon
17	Mt. St. Mary's
23	Pittsburgh-Johnstown
	FEBRUARY
1	Woffard
12	Liberty
20	Ferrum

CHEERLEADERS



1987-88 Longwood Cheerleaders — First Row (left to right) Kathy Cannon, Taddy Espigh, Kim Cecil, Angela Kocher, Michelle Chenault, Dana Peaks, Second Row — Jennifer Crawford, Trudy Jenkins, Amy Harrell, Karen Groome, Shirley Carter, Jaime Shearls, Becky Crafton, Michelle Bartlett, Tracy McCarthy. Third Row — Darren McCauley, John Winston, Hugh Calder, Elery Bradley, Steve Gibbons. Cheerleaders advisors are Mildred Johnson, Rhonda Adams, and Charles Warner.



DRILL TEAM



1987-88 Drill team — Members of the Lancer Line are (first row left to right) Melissa Funn, Co-captain Suzy Monette, Captain Bonita Turner, Co-Captain Francis Cataldo, Vonda Deel and Ann Sirohi. Second row — Manager Michelle Bisson, Melissa McDaniel, Secretary Tracy Tolliver, Janel Logan, Lauren Hardy, and Manager Laura Greene. Third Row — Janet Smythers, Michelle Cornette, Hollie Nixon, Sherry Connaster, Robin Bader, and Martine Washko.

FIELD HOCKEY



1987-88 Longwood Field Hockey: First Row (left to right) Kim Howells, Theresa Strickland, Diane Bingler, Claye Conkwright, Kris Meaey, Margie Kernen. Second Row — Celeste Lloyd, Beanie Felch, Laura Goetz, Patty Boyle, Melissa Gwinn, Traci Byers, Cathy Sereno, Carla Voorhees, Liz Annet. Third Row — Melissa Dorton, Trish Godlewski, Judith Barnett, Dena Covington, Kim Nelson, Joy Mariner, Coach Sue Finnie, Ashley Sparks, Jill Loges, Michelle Dotter, Maria Tichelman, Manager Larry McDonnell.



WOMEN'S GOLF



A Winning Combination — Longwood Won its own invitational tournament for the second year in a row in September, topping a mostly Division I field by 28 strokes. The Lady Lancers finished with a school record final round of 300 for a 932 total. Members of the winning team were (left to right) Kim Poirer, Ashley Warren, Marcia Melone, Libby Moore, Tammy Lohren, Leigh Russell, Tina Barrett, Gretchen Pugh and Coach Barbara Smith.



GYMNASTICS



1987-88 Longwood Gymnastics Team — (front left to right): Natalie Taylor, Head Coach Ruth Budd, Lynn Lewis, Kim Booth (Student Coach), Becki Bagley, Amy Spiers, Kristin Lindsey, Teresa Robey, Terri Dore. Standing: Lynda Chenoweth, Cindy Shelton, Tammy Zeller, Mary Schaeffer.

GYMNASTICS SCHEDULE

Oct	29	H — Exhibition
Nov	18	H — Intersquad Meet
Jan	15	H — Georgia College
	22	H — James Madison & Navy
	24	H — NC State, Towson
Feb	13	H — William and Mary

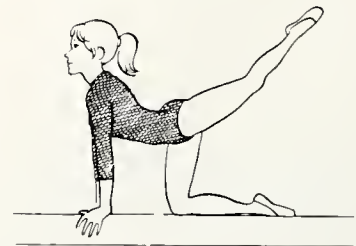

RIDING



Spring 1988 Lancer Riders: (Front row) Tanya Matrai, Katherine Smith, (second row) Anne-Patrick Irons, Jennifer Smith, Kandi Klotz, Leslie Stuler, (third row) Stephanie Snyder, Katherine Sykes, Manager Wendy Weaver, Laurie Wilkins, (back row) George Schulz, Shelly Malone, Scott Flood.

SOCCER



1987 Longwood Soccer — First row (left to right) Shawn McArdle, Jeff Chewning, Kenny Lim, Mike Harris, John Barone, Mitch Rubin, Franck Euksuzian, Mike Phillips, Phaly Moravek, Second Row — Darran Lee, Rich Venere, Tom Rich, Toby Timmons, Paul Doyle, Jim DiModica, Nick Ruebel, Mike Edge, Rodney Funk, Third Row — Paul Sidhu, Nils McCarty, Bill Moore, Ray Jones, Dave Goerke, Jeff Robinson, Brent Boone, Chris Helmus, Mark Fishman. Back — Student Assistant Coach Tim Beard, Head Coach Rich Pospanko.



WRESTLING



1987-88 Lancer Wrestling Team — first row (left to right) Chesty Frank, Todd Robson, Elon Kelley, Joey Azero, Tommy Gilbert. Second Row: Ted Proctor, Andy Mautner, Curtis Edwards, John Stukes, Standing: Manager Tracy Leach-Lewis, Willie Gaines, William Walsh, Scott Hovermale, Jesus Strauss, Dave Taylor, Tim Mason, Doug Hartley, Stuart Wilkinson, David Gibson, Manager Brenda Carson, Coach Steve Nelson.



LONGWOOD ATHLETIC STAFF

Director of Athletics

Dr. Carolyn V. Hodges

Baseball Coach

Charles (Buddy) Bolding

Men's Basketball Coach
Assistant Coach

Cal Luther
Ernest Neal

Women's Basketball Coach
Assistant Coach

Shirley Duncan
Loretta Coughlin

Field Hockey Coach

Sue Finnie

Men's Golf and Wrestling Coach

Steve Nelson

Women's Golf Coach

Dr. Barbara Smith

Women's Gymnastics Coach

Ruth Budd

Women's Lacrosse Coach

Sue Finnie

Riding Coach

Mary Whitlock

Soccer and Men's Tennis Coach

Rich Posipanko

Softball Coach

Loretta Coughlin

Women's Tennis Coach

Bill Moore

Athletic Trainer

Gary Carlton

Cheerleader Advisor

Mildred Johnson

Athletic Department Secretaries

Clara Johnson
Penny Reynolds

Sports Information Director
Office Assistant

Hoke Currie
Joyce Dickenson

Sports Information Office Staff: Jon Waters, Mike Phillips, Michelle Krolkowski, Sonya Hughes, Tony Brzezicki, Lisa Salter, Alex Darling.



THE VIRGINIAN



ABOVE: Beth Camillo, Jeff Dingeldein, and Melanie Bert.
BELOW: Cory Taylor



As editor to the 1987-88 Yearbook, I would like to thank everyone who has made this year a success. Patience is one of the many virtues that everyone needs to apprehend. This yearbook would not have been a success had not everyone who donated pictures and took time out to help with on-the-second problems decided not to participate. There are many people that deserve thanks but there are a few who deserve special thanks. They are Beth Camillo, My assistant editor; Melanie Bert, for her extreme dedication to the production of this book, Kim Bunn, for her encouragement and support in rough times; Sue Gallimore, for picking up the pieces in the fall and giving me something to work with; Bonnie Buckner, for the personality and the consciousness for her work; Suzanne Kalligham, Seusan Lord, Kim Bell, Sarah Tetterton, and Corey Taylor for helping with the production and work with the layouts.



A very special thanks goes out to Beth Camillo; she is a hard working and dedicated person who knows how and what to do when there is a problem and I am not available. Also I must not forget YOU the purchaser of the yearbook, because without YOU there would be no book.

Sincerely, Jeff Dingeldein Editor-in-chief



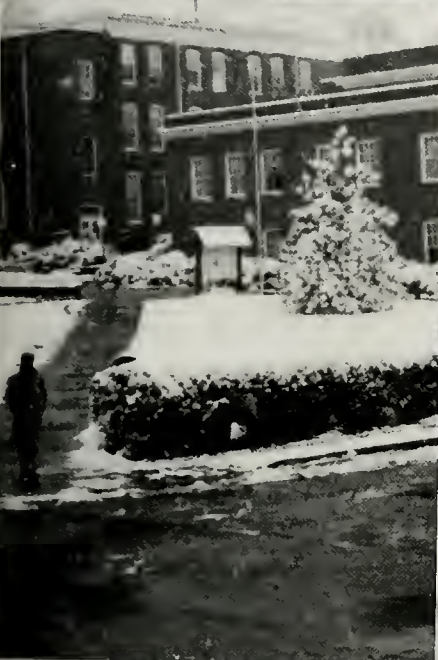

HOLIDAYS



Joyce Lamond and Maria Bowen look like tasty sweets for trick or treaters



Yes, Mr. Williams you have to be Charles Dickens at the Cameratas' Dickens Dinner.



Back to the fifties girls?



Valentines Day — An Awesome Desert in Vlackwell Dining Hall.



Sherri Nunn and her chef show off their delicious cake.

SPECIAL EVENTS

CONVOCAATION

Convocation is Longwood's traditional academic ceremony in which Seniors are recognized at the beginning of the academic year. During the ceremony, the Seniors are capped with decorative hats made by their "little brothers or little sisters" who are close friends. The 1987 convocation was held in Jarman Auditorium on September 3, 1987 at 1:00 pm. There were two speakers at the ceremony. The first was our own Dr. George Healy, acting president of Longwood College. The second was a guest speaker, Anne Morton, a graduate of Longwood. A variety of people attended, including alumni, faculty, and underclassmen. It was an occasion that many Seniors will always remember.



Lisa Loudermilk and Little Sister Paula Summers at Convocation.

COLOR RUSH

This year's Color Rush was held October 9, 1987 on Wheeler Hall. Color Rush is a paint battle between the green and whites and the red and whites. Green and whites are students that will graduate in' an odd year. Red and whites are those who will graduate in an even year. The clowns were present to generate spirit. Color Rush is like an opening act for Octoberfest. It sets the mood for the upcoming weekend. This year's

Paint battle between green and whites and red and whites.



A clown at Color Rush

OKTOBERFEST



The clowns on the engine

Clowns are a big part of Oktoberfest.





Geist chose certain students as spirit leaders.



The spirit leaders and Geist sold Oktoberfest T-shirts.



One of the many booths on the midway.

DECEMBER GRADUATION

On December 16, 1987, the first December graduation at Longwood was held. The ceremony was designed for those graduating in December to be formally recognized. Before, December graduates were allowed to return and walk with the May graduates. This year the graduation was held in the Gold Room in Lankford Student Union. Many people were there to watch the graduates receive their diplomas.

President, Dr. George Healy speaks at the December graduation.



Longwood Concert Choir sings at Graduation.

LEADERSHIP CONFERENCE

This year the Longwood Leadership Conference was held at Virginia Beach on February 5-7. Students were eligible to participate through the many different organizations on campus. The conference helped students to generate critical thinking concerning their leadership abilities. The conference also had indepth discussions on the use of alcohol — related activities on campus, as well as techniques to help with publicity, styles, managing time, working with budgets, and creative thinking.



LONGWOOD LEADERSHIP

CONFERENCE III

Virginia Beach
February 5-7, 1988

14 STUDENT GOALS

- Critical thinking
- A Sense of History
- An Understanding and Appreciation of the Arts
- An Understanding and Appreciation of the Sciences
- Career Readiness
- Effective Communication
- A Sense of Direction
- Interpersonal Effectiveness
- Responsible Citizenship
- A World Consciousness
- Leisure Skills and a Sense of Well-Being.
- Resource Management
- Effective Family Relationships
- And a Sense of Awakening

SPECIAL OLYMPICS

On February 20, 1988 Special Olympics were held in Lancer Gym. Student volunteers were huggers, scorers, and timers. Clowns were present to keep spirits high. Various student organizations donated time having shifts during the day. It was a rewarding experience not only for the participants but also for the volunteers.



The clowns participate in the fun.



Pi Kappa Phi volunteered their services.



Basketball was one of the many activities.



The athletes were cheered on by their peers.

MISS LONGWOOD PAGEANT



The 1988 Miss Longwood Scholarship Pageant awarded \$2,500.00 worth of scholarships and cash awards to its winning contestants. Miss Longwood received \$1,650.00, the first runner-up received \$500.00, the second runner-up received \$250.00, and the third runner-up received \$100.00. In addition to the \$1,650.00, Miss Longwood 1988 also received Pearl Earrings with Diamond Cluster Jacket, from the Crown Collection, A Jantzen Swimsuit from Baldwins, Miss Longwood Sash from Caryn's Creation and Pairet's, Miss Longwood Crown from Martin the Jeweler, A Bouquet from Rochette's Florist, Manicures for one year from Tracey's "Backdoor" salon, and a scarf from Travis'.

Kristine M. Meaney — winner 1988 Miss Longwood Pageant.



Miss Longwood 1988 and her court from Left to Right: Miss Wanda Faye Carter, Miss Kristine M. Meaney, Miss Sandra Gail Clayton, and Miss Anita Jo. Washington.

SPRING WEEKEND



The Ambassadors in the pit.



Mike Edwards enjoys Spring Weekend.



Another victim hits the mud.



The Greeks relaxing in front of Stubbs.

South Ruffner proves they are "So Ruff."



The Oozeball tradition continues.



J. Paul refs and oozeball game.



Students and friends take a lunch break.

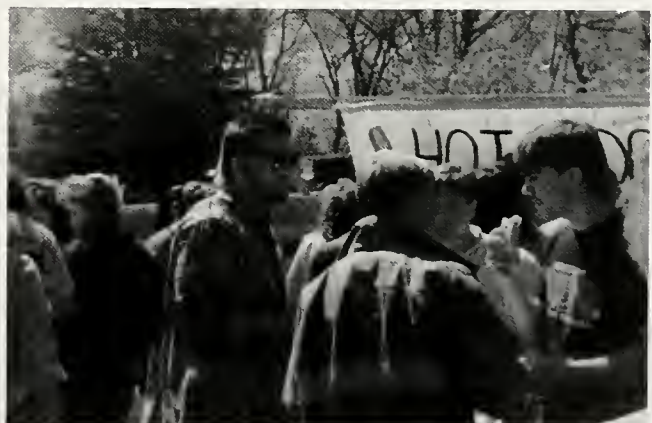

Spring Weekend is a time of socializing.

GRADUATION

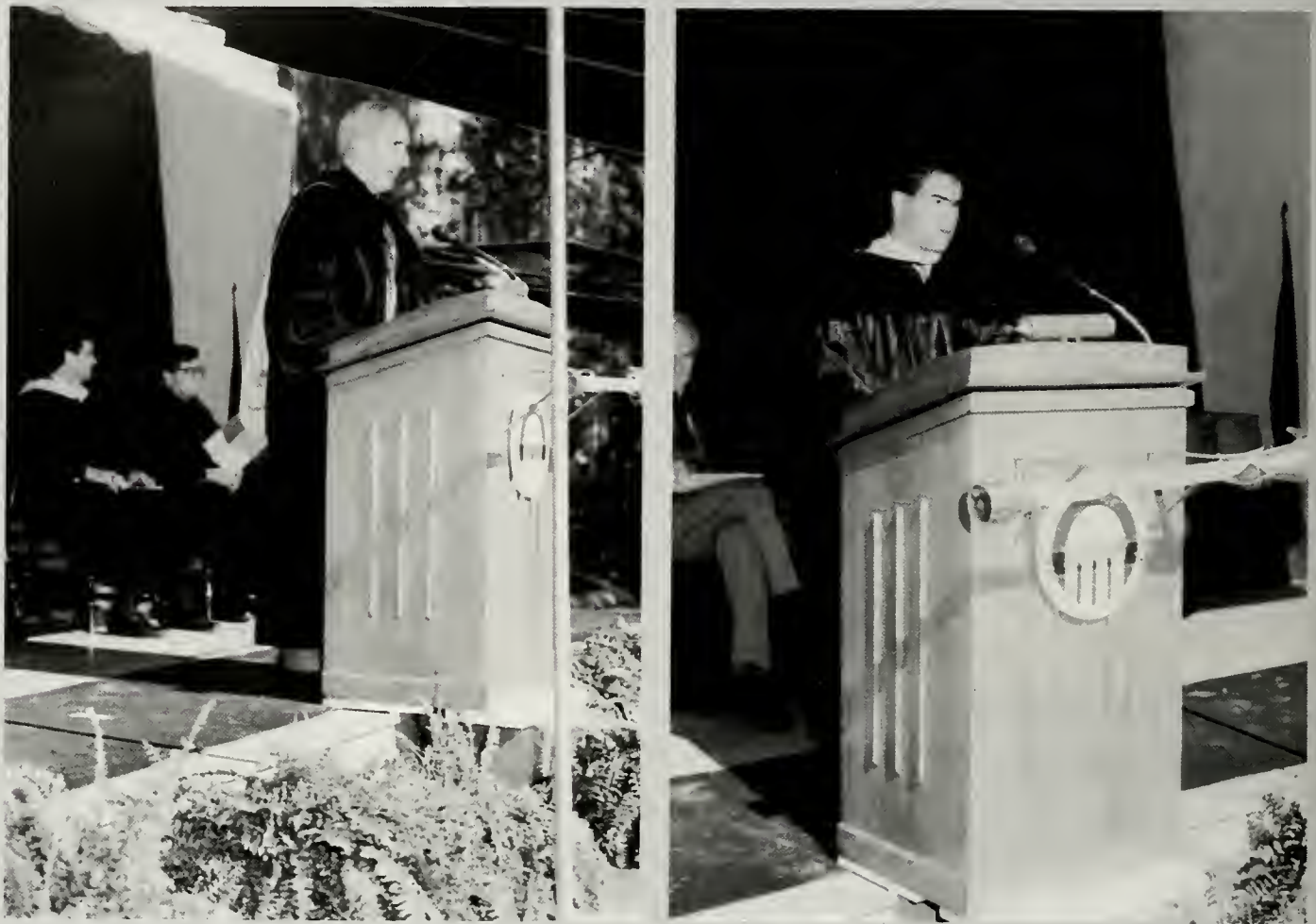

Graduation is a time of excitement but yet consists of making many decisions. One's life is in his hands! Leaving college consists of losing friends or close contact with the friends, leaving the world of dependency, and of course NO STUDYING.

GRADUATION





VARIOUS SCENES

"No Mary, this is not the North Pole!"



Kim, Kathy, Liz, and Suzanne say, "Isn't Halloween Great?"



"Now we know what occupies all of Robin's time . . . boyfriend David Parker.



Outside of Tabb was an awesome sight on November 11, 1987, the first snowfall.

Shawn and Tim take pride in representing the Colonades.



Laurie Tolles, a true "angel"



Scott Wassenberg — Strike!

"Four years of college and we still don't know which way is up" — Pam and Kathryn



First place winner for the bulletin board contest during Alcohol Awareness Week: 2nd Floor Tabb



Surprise! Ricky Otey, SGA President



Pyramid our style: Jennifer Swann, Kathryn Brown, Pamela Woody, Brenda Lynch



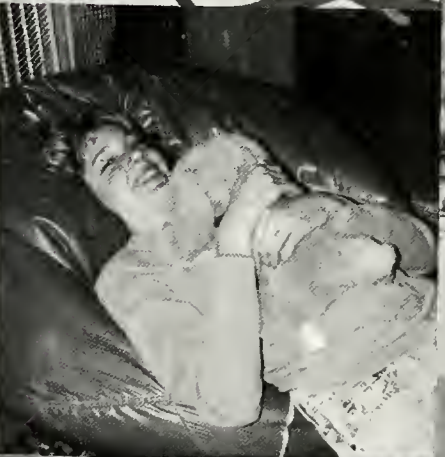
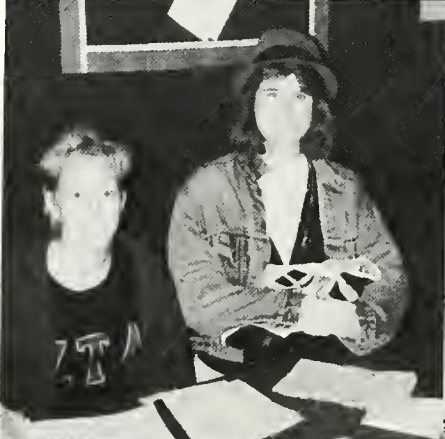



LENNIE
ON
TOUR!

