

THE TRAIL

THE OFFICIAL PUBLICATION OF ASSOCIATED STUDENTS OF THE COLLEGE OF PUGET SOUND

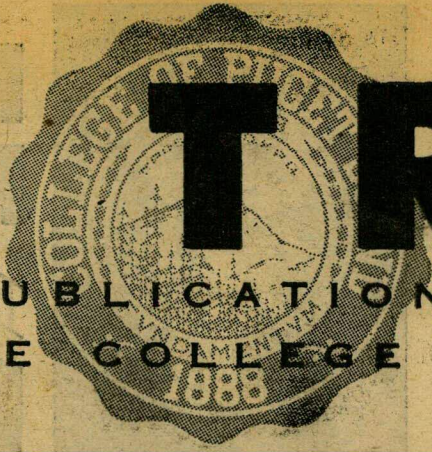

1954-55—No. 10

Tuesday, January 11, 1955

Tacoma, Washington



A PAUSE between dances at the Spur-Knight dance "Snow-Shuffle," held Friday evening in the SUB. (insert) Sue Ellertson and Juris Macs, who were presented awards for their work during first semester.

Skiers to Leave Friday Via Bus Purchased by Board

Central Board has completed the purchase of a ski bus. Bob Wright, Deep Creek manager, estimated the final cost of the bus, a 1947 Ford, at \$625.

The primary use of the bus will be to transport students to Deep Creek, the college's outdoor

recreational area near Chinook pass, for skiing and other recreational activities. Other school organizations may use the bus, provided there is no conflict with the interests of Deep Creek.

Committee Set Up

A committee, headed by Wright, will have charge of the vehicle. Other members of the bus committee will include Ron Newgard, Chinook club president; Dr. Robert Sprenger, faculty advisor; and another member to be appointed by ASCPS President Jim Nelson and approved by Central Board.

The bus committee's duties will include establishment of rates, supervision of maintenance, storage and licensing, hiring of drivers, establishment of a fund for repairs and equipment, and receiving reservations.

Central Board appropriated ASCPS funds to cover the initial cost of the bus. The title will be made out to the College of Puget Sound. The bus committee will have the responsibility of maintaining the bus from income received from fares.

Bus Rates Given

Rates for round trips to Deep Creek will be: Under 10 passengers, \$2 per person; 11-15, \$1.50 per person; 16-20 passengers, \$1.25 per person; more than 20 passengers, \$1 per person.

The first bus load of skiers is scheduled to leave for Deep Creek Saturday.

Prexies Honored At Spur-Knight "Snow Shuffle"

More than 50 couples attended the Spur-knight "Snow Shuffle" dance in the SUB Friday night. The highlight of the evening was the presentation of the Spur-of-the-Moment award to Sue Ellertson, Spur president, and the Knight-of-the-Night award to Juris Macs, Knight president.

The awards presented to Miss Ellertson and Macs during intermission were given on the basis of their outstanding work and cooperation throughout the first semester of the school year.

An Annual Event

The dance is an annual affair now at the college with the Spurs and Knights doing all the planning and decorating.

Couples danced under blue crepe-paper streamers and hanging snowflakes. The intermission entertainment was provided by Pat Smith, who sang three numbers, and Sam Glass, who did several vocal numbers accompanying himself on the guitar.

Hatchet Viewed

Shown later during the affair was the CPS hatchet. Displaying the tradition-bound carpenter's tool was junior class member Dale Klint.

Debaters Awarded Two Trophies at SPC Forensic Meet; Sweep Senior Debate Field

CPS students returned home Saturday from Seattle Pacific College's invitational forensics tournament with two first-place trophies. Ron Usher won one first-place trophy in after-dinner speaking and shared in another as the team of Usher and Bob Burglin tied another CPS team, Arlene Alexander and Sheila Ryan for first place in the senior debate division.

Fifteen colleges in Washington and Oregon were represented at SPC's annual invitational forensics tournament Friday and Saturday. PLC's large delegation copped the sweepstakes trophy in the junior division.

Col. Burton Andrus, a special student from Tacoma, put his

well-known versatility to work and captured second place honors in interpretative reading from a wide field of contestants. Also achieving second place honors were Marlene Nelson, a Tacoma sophomore, and Maureen Prawitz, a freshman coed from Portland, in junior women's debate.

In a field of 25 teams, two CPS entries, Bob Beale and Arnie Roe, and John Keliher and Dale Wirsing, tied for third place in junior men's debate.

Winning four out of five matches in the senior debate division were two CPS teams, Pat McEwen and Barbara Swall, and John Huston and Joan Rivisto.

Dan Grogan took fourth place in after-dinner speaking and Gordon Spell was fourth in radio speaking competition.

CPS was represented at SPC by a delegation of 32. Other speakers and degaters who made the trip included Pat Price, Rusty Barber, Harold Broman, Iva Housner, Jerry Flanagan, Tom Sharon, John Durand, Larry Flock, Hal Hovland, Jim Baydo, Roger Smith, Frank Johnson, Hal Warren, Gail Hillstrand, and Larry Wilson.

(Continued on Page 4)

Students May Still Sign for Classes

Advance registration for spring semester courses for students already enrolled at the College of Puget Sound took place last week in the old library.

Registrar Richard Smith stated that although students should already have completed their registration, the registrar's and bursar's office will continue to handle registration. However, Smith emphasized, advisors and instructors will be occupied with final examinations and semester grades in the next two weeks.

Registration for new students will be held Thursday and Friday, Jan. 27 and 28, in the old library.

Students may pick up their class entry cards after settling fees with the bursar's office Jan. 27, 28, or any time thereafter.

Grants Listed for Study Abroad

CPS students interested in doing graduate work outside the United States will find many opportunities for fellowships and scholarships listed in a pamphlet published by the Institute of International Education, 1 Ea. 67th St., New York City, states a recent news release from that institute.

Although the French government has offered the greatest number of grants, at least 15 other countries also have positions available with application deadlines extending throughout the next four months.

Eligibility requirements designed mainly for graduate students include proof of good academic record, good character, good health and other general requirements.

Dean Regester Announces Closed Period Begins Friday; Finals Start Next Thursday

Final examinations for the fall semester will begin next Thursday, and continue through Wednesday, Jan. 26, CPS Dean John D. Regester announced.

Closed period will begin Friday. In order to give students a chance to review for semester exams, no social activities are scheduled during closed period.

Blue Books Required

Examinations will be two hours in length. Unless instructors specify otherwise, examinations will be given in the same rooms where classes regularly meet. Standard examination books (blue books) are required and are obtainable at the book store.

Special times are set for examinations for all sections of English 1, English 61, and Religion 1. The exams for English 1 and 61 are set for 8 a.m. Jan. 21. Religion 1 classes will have their exam at 8 a.m. Jan. 24.

Evening classes will take their exams on the last regular session of the class during the exam period or at the instructor's convenience.

Dean Regester emphasized the

importance of adhering strictly to the schedule. Privilege of examination at another time will not be granted except in cases of unavoidable absence. Any special arrangements must be cleared through Regester's office.

Thursday and Friday, Jan. 27 and 28, will be holidays. Semester grades will be distributed by the registrar's office during the first week after classes resume.

Complete Schedule Given

The examination schedule is as follows:

Thurs., Jan. 20, 8 a.m.—classes that meet at 8 a.m., Tuesday and Thursday.

10 a.m.—classes that meet at 11 a.m., Tuesday and Thursday.

1 p.m., classes that meet at 2 p.m., Tuesday and Thursday.

3 p.m., specially arranged examinations.

Friday, Jan. 21, 8 a.m. All sections of English 1, 61.

10 a.m., classes that meet at 10 a.m., Monday, Wednesday and Friday.

1 p.m., specially arranged examinations.

3 p.m., classes that meet at 3

p.m., Monday, Wednesday and Friday.

Monday, Jan. 24, 8 a.m., all sections of Religion 1.

10 a.m., classes that meet at 9 a.m., Monday, Wednesday and Friday.

1 p.m., classes that meet at 1 p.m., Monday, Wednesday and Friday.

3 p.m., specially arranged examinations.

Tuesday, Jan. 25, 8 a.m., classes that meet at 9 a.m., Tuesday and Thursday.

10 a.m., specially arranged examinations.

1 p.m., classes that meet at 1 p.m., Tuesday and Thursday.

3 p.m., classes that meet at 3 p.m., Tuesday and Thursday.

Wednesday, Jan. 26, 8 a.m., classes that meet at 8 a.m., Monday, Wednesday and Friday.

10 a.m., classes that meet at 11 a.m., Monday, Wednesday and Friday.

1 p.m., classes that meet at 2 p.m., Monday, Wednesday and Friday.

3 p.m., specially arranged examinations.

Give Now — Join the March of Dimes

THE TRAIL

THE OFFICIAL PUBLICATION OF
ASSOCIATED STUDENTS OF THE
COLLEGE OF PUGET SOUND

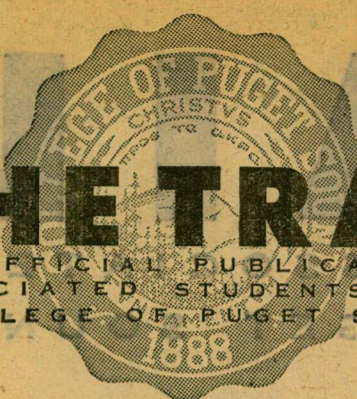

Published weekly with the exception of vacation and exam periods by the Associated Students of the College of Puget Sound. Entered at the postoffice of Tacoma, Washington, as second class matter.

Editorial and Business Offices—Student Union Building. Mail address—Box 50, College of Puget Sound, Tacoma, 6, Wash. P.O. 9575.

Advertising Rates Upon Request

EDITOR _____ TERRENCE W. SCHICK
NEWS EDITOR _____ JOAN WALSH
SPORTS EDITOR _____ RON FRANK
BUSINESS MANAGER _____ GERALD ALDRIDGE
CIRCULATION MANAGER _____ CARROLL G. SCHICK
PHOTOGRAPHER _____ BUZZ DEMAREST

EDITORIAL STAFF—Don Nagley, Dan Roberts, Joan Anderson, Jerry Jacobson, Carter Lee, Jr., Bernie McCormick, Dale Wirsing, Pat McEwen, Nancy Wagner, Lois Cameron, Mary Kay Wilson, James Miller, Virginia Maruca, Robbie Peltola, Della Peterson.

ADVISOR _____ ED GARRISON

Represented for national advertising by the National Advertising Service, Inc., College Publishers Representative, 420 Madison Ave., New York, N. Y.

Your Dimes Count

Florence Jo Thurber is coming back.

This fall Florence Jo entered college along with many other high school graduates throughout the nation. Soon after the start of classes, Florence Jo was stricken with infantile paralysis.

Many thought this would be the end of this girl's college days. They were wrong, however.

The National Foundation for Infantile Paralysis came to the aid of Florence Jo. Through their assistance she will be able to return to the CPS campus next semester.

What is this organization, the National Foundation for Infantile Paralysis?

Founded in 1938 by former President of the United States Franklin D. Roosevelt, this group annually sponsors the March of Dimes campaign. This year the drive for funds to fight polio is being made during January.

Progress has been slow in the battle against the polio virus. Fifteen years ago about one polio case of every 10 was fatal. Today only about one in 20 is fatal. Perhaps the most dramatic step in the combat of this disease was taken this past summer.

Throughout America 440,000 school children were inoculated with a trial vaccine, which offers great hope for the future. Sometime this spring a report will be issued on the results obtained from this trial operation.

This test was made possible by contributions to the March of Dimes. Through research, the purchasing of equipment and aid to those attacked by polio, the March of Dimes is slowly outwitting this dread disease.

For the fight against polio . . . for the task of mending lives . . . give to your 1955 March of Dimes.

LITTLE MAN ON CAMPUS

by Dick Bibler

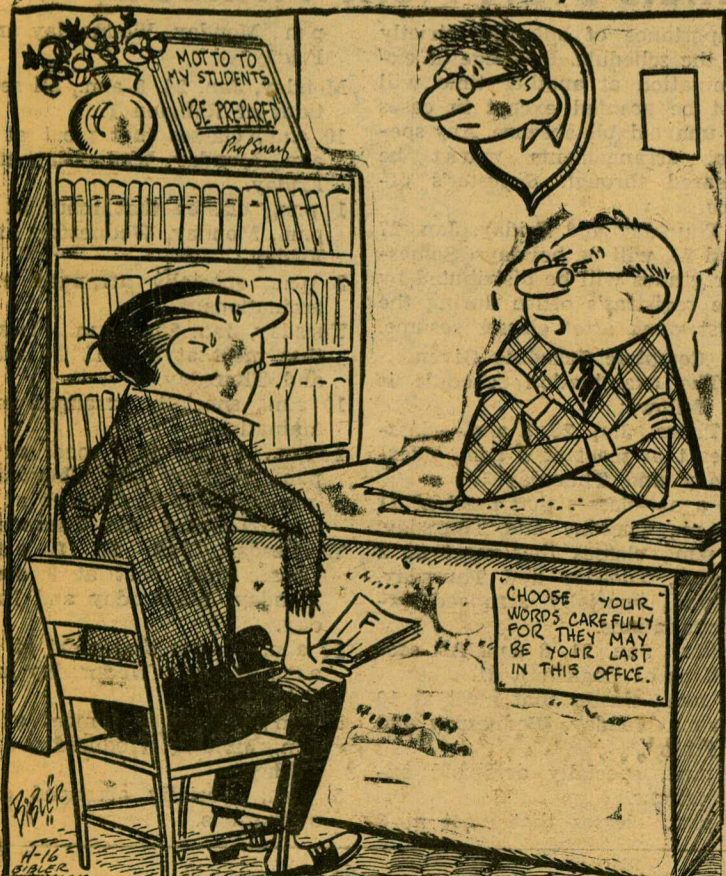

"Yes, one other time a student complained about an exam of mine—now what about last Friday's test?"

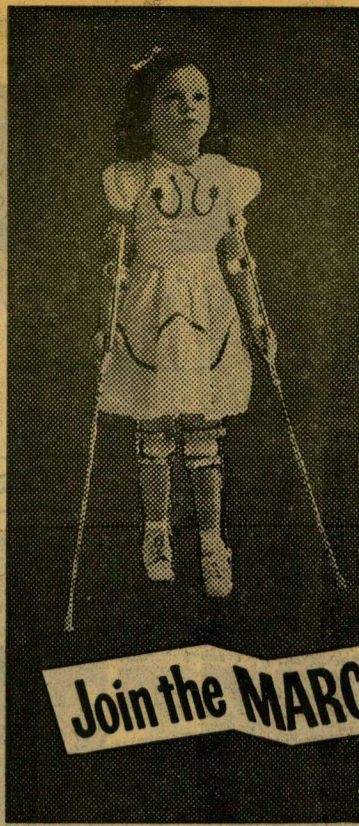

FIGHT POLIO!

It's a
BIGGER
Job Now!

Join the **MARCH OF DIMES**

JANUARY 3-31

Indee Items . . .

Alice Swerdtger was presented with the "Indee of the Month" plaque for December. She was given the award for her work in promoting the spirit and unity of the group.

Two Independents have announced their engagements: Carol Wales to Joe Stortini, and Karin Anderson to Norm Tyler.

Additional work is being done on the decorating of the Indee's room. Completion of the refinishing of the cabinets is expected soon.

Girl Scouts Offer Work For Summer

Girls!

Here is the answer of what to do this summer so you can continue college.

Staff positions in Girl Scout camps from coast to coast are in need of physical education, home economics, sociology and education majors.

Any undergraduate woman, however, will benefit greatly in this informal outdoor atmosphere. There will be valuable opportunities for personal development working with small groups of children of varying ages, practical supervision, leadership education and contacts with a variety of national, racial and religious groups.

Full Salary Paid

This is an opportunity for gaining work experience during an expense-free summer with full maintenance and salary, the council's report stated.

Applicants must have maturity, good judgment and an interest in helping children of all races and religions enjoy living and playing together in the out-of-doors. Beyond these basic attitudes, qualifications of age and experience vary for specific jobs.

The camp director must be at least 25, know the Girl Scout program and have had experience in camping, administration and supervision.

An assistant director with similar experience may begin at 21.

Many Positions Listed

Other positions open to those 21 and over are unit leader—experience with children as a teacher, leader or counselor; waterfront director, a current water safety instructor's certificate; program consultant, experience in a special field, such as music, dramatics, nature, campcraft.

Students interested in spending near home a summer that counts, should call as soon as possible the office of their local Girl Scout council. Those wishing to be referred elsewhere for positions should write directly to Miss Fanchon Hamilton, Personnel Department, Girl Scouts of the U.S.A., 155 East 44th st., New York 17, N. Y.

The 1955 March of Dimes needs \$64,000,000 to continue programs of polio prevention, research, patient aid and education. You can help the fight against polio with a generous contribution to the 1955 March of Dimes.

NEWS OF THE GREEKS

Visiting the Alpha Phi chapter at CPS was Mrs. Helen Purdue, alum standards chairman. She gave a talk on etiquette.

Harold Jensen and Marv Matson provided entertainment at a fireside held by Kappa Sigma with the Tri-Delts Monday evening.

Sigma Chi's Roger Scott and Dick Price were named co-chairmen of the fraternity's annual Sweetheart ball. The affair is scheduled sometime in February.

Monday Chi Omegas were the guests of the Sigma Chis at their annual fall fireside.

A box of chocolates was passed at last Monday's meeting of the Tri-Delts to signify the engagement of Joan Geppert to Ray Schmidtke.

The Phi Delta Theta house was the scene of a fireside with the Pi Phis. In charge of the evening's program was Bob Hedlund.

Pinnings . . .

Chi Omega Joanne Fraser to Mark Hansen, Phi Kappa Sig from the University of Washington.



LENNA SANG, CPS sophomore and expert ice skater, plans to enter Northwest championship competition this month.

CPS Soph Lenna Sang Aims for Star in Competitive Skating Circles

"Everyone should have a goal in life, and being a good ice skater is mine," remarked Lenna Sang recently.

Lenna, a sophomore at CPS, is preparing to enter the Northwest Skating competition near the end of this month. She plans to enter in the solo and pair work of the contest which will be held either in Tacoma or Spokane.

Skating Nine Years

Lenna started skating about nine years ago in Tacoma, but really started "buckling down" in 1952 when she started lessons and training period. Finding time for both her skating and home work is now quite a problem according to the art major. She skates five days a week at Lakewood Ice Arena, and puts in nearly 17 hours a week at this.

Those who saw the Capers, a Lakewood show presented last

June, will remember an adagio number that Lenna did. She finds her work exciting and is looking forward to the time she and her partner, Eddie Briscoe, will be competing.

To Skate in California

A number three minutes long and done to music is required of couples entering the pair competition. "We are going to skate to Jackie Gleason's 'Tawny,' which is something very new in competition music," Lenna stated. Whether Lenna and Eddie place or not in the meet, they will enter the Pacific Coast competition in California.

About her future plans, Lenna is certain that she will take her summer training at Sun Valley, Idaho. "I will be getting ready to try out for an ice show sometime in the near future," she remarked. "I haven't decided which one it will be as yet."

Loggers to Face Lutherans Thursday

First Win Over PLC Quint Sought by Heinrickmen

Those two city collegiate rivals—Pacific Lutheran and the College of Puget Sound Loggers, tangle on the Fieldhouse maples Thursday at 8 p.m. The game will count in the Evergreen conference race.

Preliminary feature between the two school's Jayvees squads is scheduled for 6 p.m.

The Loggers were beaten by the Lutes 60-47 Jan. 4 in a non-conference game. The Heinrickmen grabbed an early lead but the superior ball handling and shooting by the Lutherans proved to be decisive.

The Lutes will start their usual combination of Phil Nordquist and Jack Hoover at the forwards, Nick Kelderman at center and Al Gubrud and Jack Sinderson at the guards.

The Loggers probably will counter with Bill Medin and John Barnett at the forwards, Bob Bafus at center, and Russ Wilkerson and Bob Eliason at the guard spots. This is the same starting lineup that opened the season.

3-9 Season Record

Coach Heinrick's forces have a season record of three wins and nine losses. On their northern road trip last week-end, the Maroon and White played their best game of the season as they defeated the University of British Columbia Thunderbirds 61-49, Friday in Canada. Western nipped CPS 55-50 Saturday night.

On their Oregon road trip, the Loggers dropped all three games. They bowed to Wilamette twice, 67-63 and 70-55 and lost to the Pacific University 76-64.

The barnstorming San Diego State five was given a scare by the Loggers during Christmas vacation before winning 81-70.

TALKIN' IT OVER with Ron Frank

Last issue we came out with our picks as how the Evergreen teams would finish. This time we look into the crystal ball and bring your own choices for the all-conference team.

First Team

- John McLeod (UBC).....F
- Dick Edwards (East).....F
- Phil Nordquist (PLC).....C
- Don Heacox (Cen.).....G
- Russ Wilkerson (CPS).....G

Second Team

- Bob Logue (Cen.).....F
- Bob Stone (West).....F
- Nick Kelderman (PLC).....C
- Bob Eliason (CPS).....G
- Don Myers (Cen.).....G

Nordquist is a good dribbler and rebounder as well as one of PLC's top scorers. He showed the Logger fans a fair hook shot last week. The PLC cager drives well to the basket.

McLeod was all-conference last season and should prove it again that he is still one of the best. The UBC five will be tough when McLeod is in the lineup.

Dick Edwards, the high scoring Eastern forward, was all-conference last year and should repeat. With center Phil Jordan and Whitworth out of action, Edwards should take the individual scoring honors of the conference.

Don Heacox of Central and Russ Wilkerson of the CPS five gives the dream team speed, experience and outside shooting ability. Don Myers, teammate of Heacox, could land an all-conference berth.

Ski School to Start At Cayuse Sat.

Under the direction of Shirley and Martin Fopp, internationally known skiers, the CPS ski school will go into operation at Cayuse pass Saturday.

The \$10 fee charged for the course entitles skiers to a maximum of 15 lessons. Lessons will be given both Saturday and Sunday for the duration of the ski season, which usually lasts until about April 1. Lessons are offered for beginning, intermediate and advanced skiers. Skiers are limited to one lesson a day.

The course is open to anyone and may be taken for one semester-hour of physical education credit. If the course is taken for credit, at least 10 hours must be completed.

Overnight accommodations are available at Deep Creek. The ASCPS bus will make round trips to Cayuse pass each Saturday and Sunday until the end of the ski season.

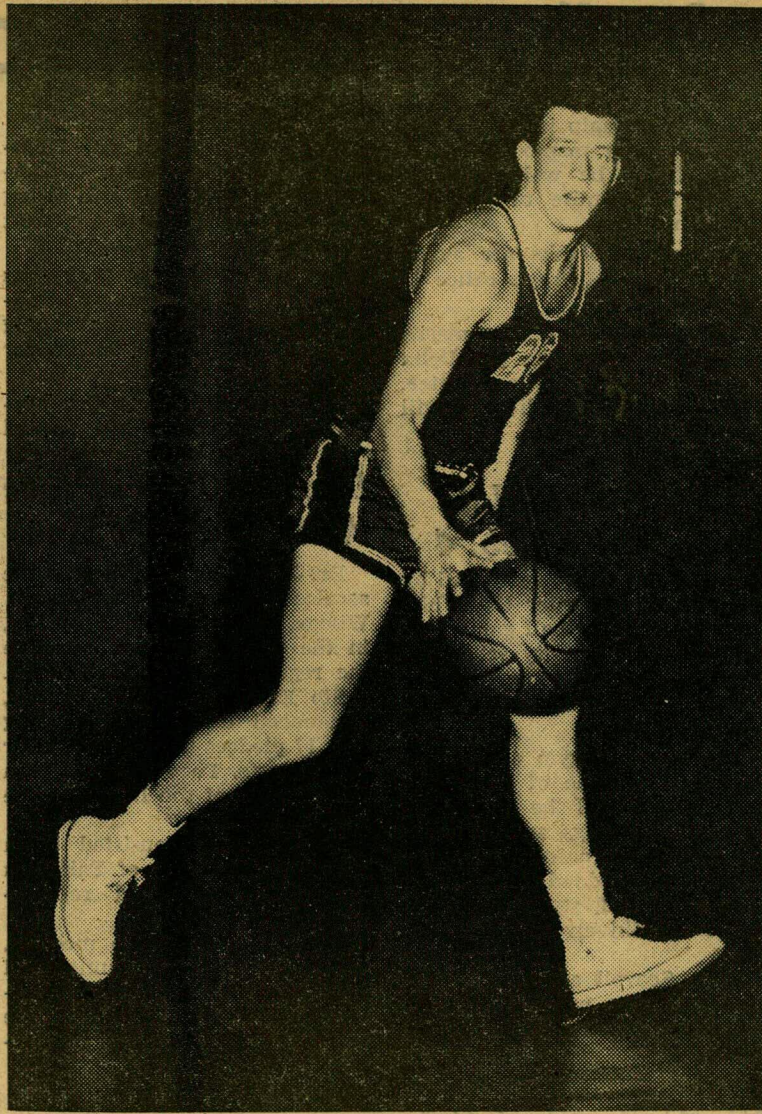

BILL MEDIN will be at a forward post Thursday night when the Loggers face the PLC Gladiators at the Fieldhouse. Medin scored 15 points against University of British Columbia and 23 against Western in last week-end's games.

'MEET BILL MEDIN'

By Robbie Peltola

A 21-year-old athlete from Seattle who has been very active in CPS sport circles the past four years, earns this week's sport personality spotlight.

He's "Wild" Bill Medin, the likeable and versatile boy from Ballard who has sparked Logger basketball and tennis squads during his stay at this college.

Hits Basket Well

Three-year letterman Medin has seen a lot of court action as a maroon and white hoopster since transferring here as one of the best shots on the club. Bill hooks 'em in, drives well, has a deadly one-hander from the corner and has been developing a jump shot with good results.

At times he goes through all kinds of gyrations to get away a shot. Before he was benched on the disastrous Oregon trip, Bill was the team's leading scorer.

Possibly even more important to the Logger club than his scoring threat, has been his inspirational play and all-around hustle. Bill has been a brilliant tennis star while courting with the

CPS netmen. During his freshman and sophomore years he journeyed to the nationals and advanced to the quarter-finals of the NAIB tourney before being beaten.

Manages CPS Intramurals

The sports minded lad is majoring in education and currently manages the men's intramural sports program, a big job in itself besides playing basketball and tennis.

Avenue Shoe Repair

Service While You Wait

2703 6th Ave.

Stop at VERN'S

For Deluxe Hamburgers and Old English Fish and Chips
We Bake Our Own Cakes and Pies
FULL FOUNTAIN SERVICE
9th and Pacific—BR. 2641
Orders to Take Out

WAA Plans Volleyball Tourney Here

All colleges and universities in the state of Washington and the University of British Columbia in Canada have been invited to participate in a volleyball playday at CPS January 28-29, announced Mardell Hodges, chairman of the event.

WAA Sponsors Playday

Sponsored by the college's women's athletic association, games will be played Jan. 29, followed by a banquet at the Towers restaurant.

Team members from other colleges will be bunked in the girl's dorm or in hotels. A fireside is planned for Jan. 28 in the basement of Anderson hall.

More Help Needed

All girls interested in helping with the affair are urged to contact Miss Hodges as soon as possible.

BUDIL'S FLOWERS

2616 6th Ave. MA. 3890

COLLEGE BOOK STORE PLASTICOTE

—Book Covers—

PATSY'S Grill & Fountain

FISH and CHIPS
FRIED CHICKEN
SHORT ORDERS - DINNERS
2811 6th Ave. MA. 9000

TITUS SPECIAL

1953 Ford V-8 Ranch Wagon \$1,895

YOUR DOWNTOWN FORD DEALER
TITUS MOTOR CO.
Sixth and Broadway

WEDDING INVITATIONS and ANNOUNCEMENTS Given Special Attention...
DAMMEIER PRINTING CO.
11 Pacific Ave. — BR 8303

PEERLESS Laundry
24-HOUR SERVICE AVAILABLE
MA. 6464 & DRY CLEANERS

"Your College Bank"
CENTRAL BANK
11th Ave. at Pine—K st. at 19th
Member Federal Deposit Insurance Corp.

NATIONAL AUTO PARTS
Mufflers
Dual Pipe Sets
Header Sets
Chains
Seat Covers
Lowering Blocks
2509 6th AVE.
FU 2531

DIAMONDS BR 3063
H. E. BURGER
FINE WATCH REPAIRING
Standard Watches and Jewelry
2707 6th AVE. — Tacoma 6, Wash.

SIXTH AVENUE BOWLING LANES
"Lefty" Loyd, Manager
Open 3 P.M.
2052 6th Ave. MA. 5272

Surpasses the Best
"We Feature Baby Beef"
Excel Meat Co.
LOCKER MEAT AND SAUSAGE
—GR. 3049—

DILL HOWELL SPORTING GOODS
WILSON Athletic Equipment
929 Commerce MA. 5665

CLASSIC JALOPYS
1929 PACKARD Sedan —\$300—
1930 Packard Roadster —\$500—
1934 PACKARD Sedan —\$290—
Ivan V. Wray Co.
Packard — Hudson Service Specialists
717 Broadway—MA 4411

Now...Your own College-&-Class Pipe

NYLON BIT Guaranteed Bite-Proof.

MEDICO Alma Mater

FILTER PIPE \$3.50 & \$5.00 INCL. 10 FILTERS

Medico's filter strains smoke of nicotine, tar, tars, flakes. When filter turns brown, throw it away with all the impurities it has trapped. Replace with fresh filter for mild, mellow smoking.

Actual pipe has your own college letter on bowl

Women Students Eligible for Tri-Delt Scholarship Announces Dean Murray

Women students at CPS are eligible to apply for Delta Delta Delta's general scholarships, Dean of Women Leone Murray has announced. Competition for

the two 100-dollar scholarships closes Feb. 20.

The scholarship is not restricted to sorority members. Applicants should be well qualified and show promise of valuable citizenship.

Application blanks are available at Dean Murray's office in the SUB.

The sole judge of the merits of applicants will be the Delta Delta Delta awards committee. The successful candidates will be notified by May 8.

Coming Events

- Jan. 13—Basketball, PLC at PLC, 8 p.m.
- Jan. 14—Closed period, 6 p.m.
- Jan. 20—Semester exams begin.
- Jan. 26—Last semester ends, exams end.
- Jan. 27-28—Registration new students.
- Jan. 28—Basketball, CPS at Whitworth.
- Jan. 28-29—Volley ball conference.
- Jan. 29—Basketball, CPS at EWCE.
- Jan. 31—Spring semester classes start.
- Feb. 1—Kappa Phi dinner, 7-8:30.
- Feb. 4—Basketball, Whitworth at CPS. Senior dance.
- Feb. 5—Rally Committee dance. Basketball, CWCE at CPS.
- Feb. 7—Theta Chi - Tri Delta fireside.
- Feb. 8—Trail comes out. Basketball, Seattle University at CPS.

Students' Workshop Band to Perform; Ostransky's Course Proves Popular

By Don Nagley

With the "Hawaiian Highballs," Professor Leroy Ostransky's Workshop band will swing into their fall semester concert at next Tuesday's convocation.

For eight years Ostransky has been teaching beginning and advanced work in the "arranging of standard popular music for large dance bands."

CPS is a pioneer in this particular field, being the second

such college in the nation to offer the course for academic credits. It was the first west coast college to offer modern arranging.

A tribute to Ostransky's direction and instruction came four years ago when an article appeared in the Downbeat magazine saying that "musicians and students who were serious about learning the art of doing arrangements for dance bands should study at the College of Puget Sound."

Over the years the band had

developed a fine sound playing the finest arrangements made by professionals by Stan Kenton, Woody Herman and Sy Oliver. Now they have added a number of student arrangements and original works to their concert.

The association of college and popular music is not as strange as many might think and the music department at CPS seems determined to prove its point that jazz is respectable and judged from the Workshop band's success the past eight years, they're both here to stay.

CPS Seniors Slate Sock Dance Feb. 4

A stocking dance sponsored by the senior class after the Whitworth-CPS basketball game Feb. 4 is the first activity scheduled for the spring semester, announced Chuck Kruger, senior class president.

The women's gym on campus will be the scene of the dance and tickets will be priced at 35 cents for stags and 50 cents for couples. Proceeds from the affair will be added to the senior class gift fund, stated co-chairmen Billie Shively and Ken Kinzel.

Dean Scovell and Janet Vroman are also members of the committee making plans for the dance.

Baptism Takes Place At Kappa Phi Meet

Dr. John Magee performed the service of baptism on Beverly Wilcox, a member of Kappa Phi, in the Chapel on Jan. 4 before the regular Kappa Phi meeting.

Sib Enschede, pledge mother, announced during the meeting that 17 pledges have passed their pledge tests. They will be given the "Degree of the Light" at the next meeting.

The meeting consisted of a play, "A Challenge of Faith," a worship service, and refreshments.

At the close of the meeting, Rosemary Needham announced her engagement to Norman Carlson. Carlson is a senior at the University of Southern California.

Phi Delts Elect Bob Breneman as Prexy

Robert Breneman, senior from Tacoma, was elected president of Phi Delta Theta fraternity for the spring semester last Monday night. The outgoing president is John Chapman.

Other officers elected last Monday night include Jerry Elarth, secretary; Dave Holmes, warden; Bob Wright, chorister; Harold Broman, librarian; Bob Hedlund, chaplain.

Phi Delta Theta officers holding office for the entire year are Terry Schick, reporter; Earl Celmer, house manager; Bob Findlay, chaplain.

Paper Panel Tells of Jobs

"The Opportunities in the Pulp and Paper Industry" was the topic at a panel discussion headed by Dr. Harry F. Lewis at a special meeting of the CPS student affiliate chapter of the American Chemical society Monday night.

Lewis is the Dean of the Pulp and Paper Institute at Appleton, Wis. Others members of the panel were chemists from pulp and paper industries in this area. The group also discussed some of the technical problems facing pulp and paper companies.

President of the College of Puget Sound ACS is Dale LaBlond. Donna Lillis is secretary-treasurer. Advising the group are CPS chemistry department instructors Dr. Phillip Fehlandt and Dr. Robert Sprenger.

CPS Debaters Take Trophies at Meet

(Continued from Page 1)

Whitman, University of Washington, Pacific University, Seattle University, Whitworth, Western Washington, Everett Junior College, Wenatchee Junior College, Grays Harbor Junior College, St. Martins, Linfield, Lewis and Clark, SPC and PLC were among the schools CPS competed against at SPC.

Dr. Charles Battin directs the CPS forensics. Student manager is Frank Johnson.

'Wait Until Evergreen Meet Before Joining NSA'—Thayer

"I would recommend waiting until the Evergreen conference meeting this spring, and after discussion there determine if it would be advisable for ASCPS to join the National Student association."

This was the recommendation

Three Girls Chosen CPS Majorettes

Sybil Enschede, Judy Cummings and Peggy Smith are the three co-eds chosen to serve as CPS majorettes for 1955. The selection was made Dec. 15, at a Rally committee meeting in the girls' gym.

Miss Enschede, who will act as leader, is a sophomore hailing from Kitsap. She is an Indee member.

A Chi Omega pledge, Miss Cummings, is a freshman from Winlock, Wash. An Alpha Phi pledge, Miss Smith, calls Papaa, Lanikai, Oahu her "home town." The three girls will perform at all home basketball games and parades.

'Wait Until Evergreen Meet Before Joining NSA'—Thayer

given to Central Board Thursday by Dick Thayer in his report on the NSA conference held in December on the Washington State college campus.

Gives Reasons

Thayer listed several reasons for waiting before affiliating with NSA, a national group composed of more than 300 college and university bodies. The cost of belonging to NSA, the weakness of NSA in the Pacific Northwest, and NSA's conflicting with the Evergreen conference were principal points mentioned.

Orfanos Appointed

In other action at Central Board George Orfanos appointment as CPS publicity coordinator was approved. He replaced Bob Burglin, who does not plan to attend CPS next semester.

The New Yorker
Tacoma's Finest Cafe
PARTIES AND BANQUETS
Our Specialty
Dancing on Fri. and Sat.
6th and Cushman
BR 6575

North End Bowling
—Open at Noon—
★
BOWLING INSTRUCTION
ANY TIME
★
26th and Proctor — PR 9155

TAYLOR'S
2614 1/2 6th Ave.
BR 1077
OFFICE MACHINE
Sales and Rentals
Typewriters
Portables - Standard Models

HOYT'S
•BREAKFAST
•LUNCH
•DINNER
After-Game Snacks
Home of the English-Type
Chicken and Beef Pies
2412 6th Ave.

LUTZ STUDIO
★
FINEST IN PHOTOGRAPHY
★
754 Broadway MARKET 4493

PINE HARDWARE
"SPRED SATIN . . . LATEX PAINTS" — Free Delivery
2815 6th AVE.—BR 0111

Tired? Hungry? Lonely?
★
PATS
2710 No. 21st St.

The Toggery
Features
WHITE STAG
VAN HEUSEN
JANTZEN
DAY'S SLACKS
(Open Monday Evenings)
★
6th AVE. AT OAKES

CPS Debaters Take Trophies at Meet

(Continued from Page 1)
Whitman, University of Washington, Pacific University, Seattle University, Whitworth, Western Washington, Everett Junior College, Wenatchee Junior College, Grays Harbor Junior College, St. Martins, Linfield, Lewis and Clark, SPC and PLC were among the schools CPS competed against at SPC.
Dr. Charles Battin directs the CPS forensics. Student manager is Frank Johnson.

BUSCH'S
Drive in
HAMBURGER IN A BASKET WITH FRENCH FRIES . . .
1/6 lb. of our own ground beef and french fries all cooked to order—45c
THICK SHAKES AND MALTS
WEEKDAYS—Open 7 a.m.—2 a.m.
THU 3 a.m. Friday; 3:30 a.m. Sat.
Northwest's Outstanding Drive-in

Panhellenic Gives Rush Sign-up Dates

Mary Ann Norton, CPS Panhellenic president, announced recently that registration for second semester rush will take place Jan. 31 through Feb. 4 in Dean Murray's office.

Rush is open to all girls who are new students registered in school and also to regular students. Dates of spring rush will be determined at the next Panhellenic meeting.

MOBIL SERVICE
Dixon Westcott, Prop.
Gary MacPherson
Don Sunquist
26th AND ALDER

Quality Knitting Co.
★
937 COMMERCE ST.
★
Market 6381

WASHINGTON HARDWARE SPORTS SHOP
Sweaters for Guys and Gals
920 Pacific Ave.

it's time to join our **Christmas Club**
OPEN 'TIL JAN. 28
Start saving 50c to \$10 a week for a debt-free Xmas 1955
PUGET SOUND NATIONAL BANK
MAIN OFFICE • LINCOLN K STREET • LAKEWOOD and soon, MIDWAY
Member: Federal Deposit Insurance Corporation • Federal Reserve System

MEN!
—FOR THAT SPECIAL EVENT—
Tuxedos or White Dinner Jackets
★
SALE OR BUDGET RENTALS
Available at
Huseby's Clothing Service
1153 Tacoma Ave. So. MA 1871