

SUBMITTED TO THE ASTROPHYSICAL JOURNAL LETTERS  
Preprint typeset using L<sup>A</sup>T<sub>E</sub>X style emulateapj v. 04/17/13

## STRONG LENSING ANALYSIS OF THE POWERFUL LENSING CLUSTER MACS J2135.2-0102 ( $z=0.33$ )

ADI ZITRIN<sup>1,2</sup> & TOM BROADHURST<sup>3,4</sup>  
*Submitted to the Astrophysical Journal Letters*

### ABSTRACT

We present a light-traces-mass (LTM) strong-lensing model of the massive lensing cluster MACS J2135.2-0102 ( $z=0.33$ ; hereafter MACS2135), known in part for hosting the Cosmic Eye galaxy lens. MACS2135 is also known to multiply-lens a  $z=2.3$  sub-mm galaxy near the Brightest Cluster Galaxy (BCG), as well as a prominent, triply-imaged system at a large radius of  $\sim 37''$  south of the BCG. We use the latest available Hubble imaging to construct an accurate lensing model for this cluster, identifying six new multiply-imaged systems with the guidance of our LTM method, so that we have roughly quadrupled the number of lensing constraints. We determine that MACS2135 is amongst the top lensing clusters known, comparable in size to the Hubble Frontier Fields. For a source at  $z_s = 2.32$ , we find an effective Einstein radius of  $\theta_e = 27 \pm 3''$ , enclosing  $1.12 \pm 0.16 \times 10^{14} M_\odot$ . We make our lens model, including mass and magnification maps, publicly available<sup>a</sup>, in anticipation of searches for high- $z$  galaxies with the *James Webb Space Telescope* for which this cluster is a compelling target.

*Subject headings:* dark matter — galaxies: clusters: general — galaxies: clusters: individual (MACS J2135.2-0102) — gravitational lensing: strong

### 1. INTRODUCTION

Strong gravitational lensing (SL) by galaxy clusters has by now become a reliable, routine tool in Astronomy. Multiply-imaged background galaxies allow us to map in detail the otherwise-invisible dark matter (DM) distribution of the cluster, as well as to detect faint background objects that are highly magnified by the foreground cluster lens (see reviews by [Kneib & Natarajan 2011](#); [Bartelmann 2010](#)).

The past decade in particular has seen a dramatic increase in SL-related science, thanks mainly to the continued impressive performance of the *Hubble Space Telescope*, from the combination of deep high-resolution optical and NIR imaging, and because of the development of improved lens modeling techniques (e.g. [Broadhurst et al. 2005](#); [Diego et al. 2005](#); [Jullo et al. 2007](#); [Liesenborgs et al. 2006](#); [Zitrin et al. 2009b](#)). Cluster lensing programs such as the Cluster Lensing and Supernova with Hubble (CLASH; PI: Postman, [Postman et al. 2012](#)), and the ongoing Hubble Frontier Fields (HFF; PI: Mountain & Lotz; see [Lotz et al. 2016](#)) with HST, have proven extremely successful for SL, including the detection of *hundreds* of multiply lensed (e.g. [Monna et al. 2014](#); [Jauzac et al. 2014](#); [Zitrin et al. 2015](#), as few examples) and high-redshift, magnified background objects extending into the reionization era above  $z \gtrsim 6$  ([Bradley et al. 2014](#); [Atek et al. 2015](#); [Coe et al. 2015](#); [Zheng et al. 2012](#)), and beyond, to the current limits of detection at  $z \sim 11$  ([Coe et al. 2013](#); [Zitrin et al. 2014](#)). Construction of luminosity functions is feasible now to  $z \sim 9$  ([Atek et al.](#)

[2015](#); [McLeod et al. 2016](#); [Livermore et al. 2016](#)). Several lensed supernova have been discovered (e.g. [Patel et al. 2014](#)) including the first multiply-imaged supernova as a quadrupole Einstein cross, and its subsequent reappearance ([Kelly et al. 2016](#)). Detailed studies of large highly magnified galaxies at  $z \sim 1 - 5$  galaxies have helped constrain UV-escape fractions below the Ly-limit (e.g. [Leethochawalit et al. 2016](#)), metallicity gradients and outflows ([Jones et al. 2015](#)) and star-formation details (e.g. [Wuys et al. 2012](#)). Cosmological models have been examined with SL through arc and Einstein radius statistics ([Oguri & Blandford 2009](#); [Horesh et al. 2010](#); [Waizmann et al. 2012](#)) and multi-wavelength related discoveries have been made of magnified, X-ray, radio or sub-mm galaxies (e.g. [van Weeren et al. 2016](#)).

This progress in SL is inspiring new campaigns including the reionization cluster survey, RELICS (PI: Coe), informed by the CLASH and HFF programs dedicated to SL, and designed to enhance lensing-enabled science with future facilities and in particular, the *James Webb Space Telescope* (JWST). Aside from the immediate science goals, part of the underlying motivation in these programs is to discover and characterize the “best” lensing targets for JWST for optimizing the detection of very distant background objects that lie beyond the reach of *Hubble*. Since there are many massive clusters in the sky (e.g. [Oguri & Blandford 2009](#); [Waizmann et al. 2012](#)), choosing the largest and most powerful lenses requires systematic lens modeling of controlled samples of clusters with continued space imaging for the detection of the multiply lensed images required for this purpose. We are also using the HST archive for progressing in this work with backlog of numerous unanalyzed massive clusters, including the data analyzed here as well as other X-ray selected clusters from the MAssive Cluster Survey (MACS; [Ebeling et al. 2010](#)).

We begin our systematic analysis with MACS J2135.2-0102 ( $z=0.33$ ; hereafter MACS2135), which exhibits several prominent arcs ranging up to  $\gtrsim 40''$  from the Bright-

<sup>1</sup> Cahill Center for Astronomy and Astrophysics, California Institute of Technology, MC 249-17, Pasadena, CA 91125, USA; [adizitrin@gmail.com](mailto:adizitrin@gmail.com)

<sup>2</sup> Hubble Fellow

<sup>3</sup> Department of Theoretical Physics, University of Basque Country UPV/EHU, Bilbao, Spain

<sup>4</sup> IKERBASQUE, Basque Foundation for Science, Bilbao, Spain

<sup>a</sup> <ftp://wise-ftp.tau.ac.il/pub/adiz/MACS2135/>

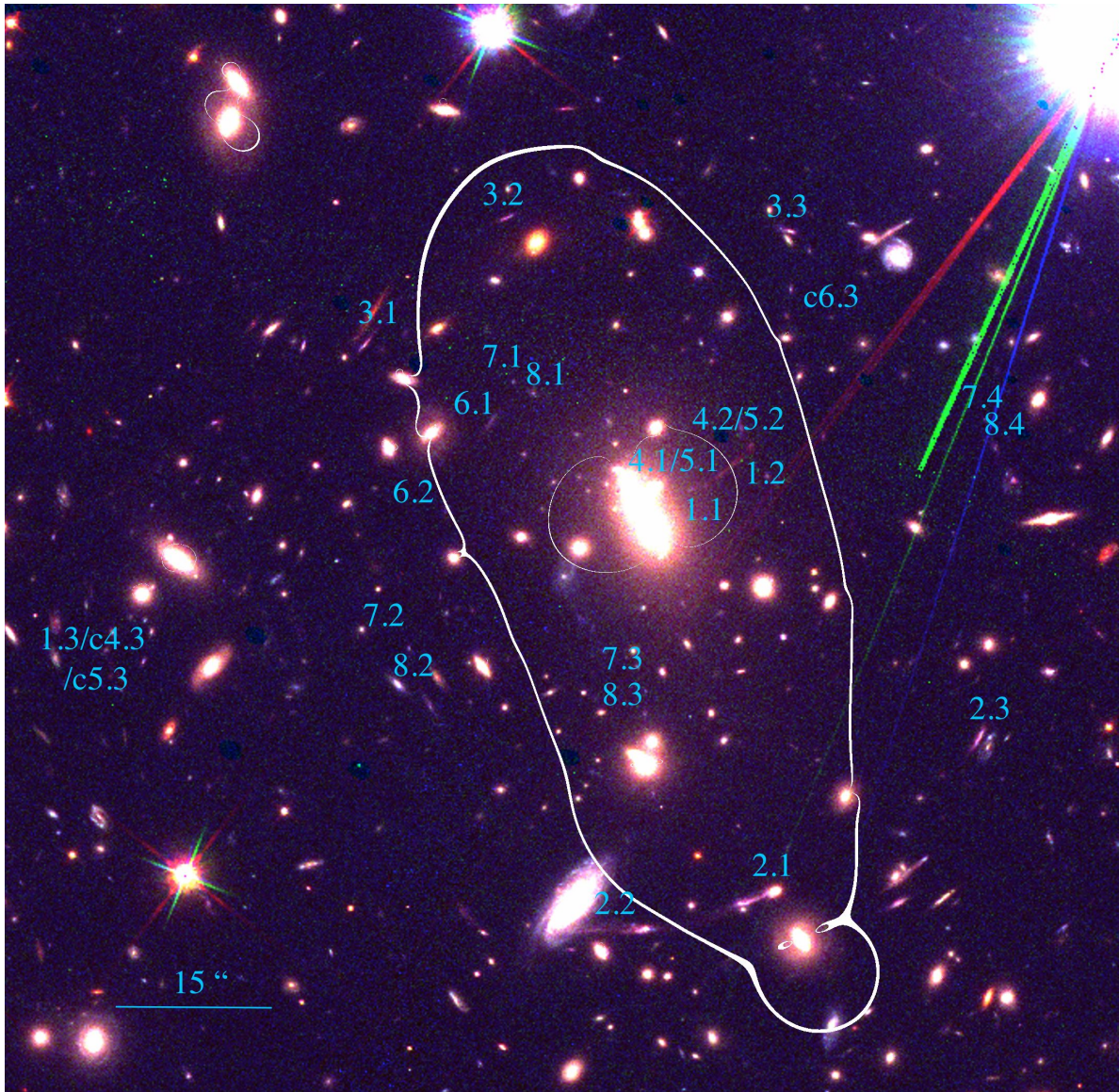

FIG. 1.— The central field of the galaxy cluster MACS2135 ( $R=[F140W+F110W]$ ;  $G=F814W$ ;  $B=F606W$ ). Multiple-images and candidates, most of which (aside for systems 1 and 2) were found in this work, are indicated, and the resulting critical curves from our model are overlaid for  $z_s = 2.32$ , revealing the large size and relatively high ellipticity of this lensing cluster (critical curve major-to-minor axis ratio of  $\sim 2.5$ ).

est Cluster Galaxy (BCG), but lacks a recent lensing analysis that takes advantage of the achieved Hubble data. MACS2135 has been the subject of various previous studies. In particular, it became known as the cluster host of the Cosmic Eye galaxy-galaxy lens (Smail et al. 2007; Stark et al. 2008), one of the most distant clear examples of a typical star-forming galaxy at  $z = 3.1$ . MASC2135 was later found to multiply-image a prominent sub-mm galaxy (Swinbank et al. 2010; Ivison et al. 2010). In their analysis, Swinbank et al. (2010) constructed a SL for this cluster, based on the sub-mm galaxy system - for which they measured a spectroscopic redshift of  $z = 2.3259$  and identified a third counter image on the east side of the cluster. They also used and measured a redshift for  $z = 2.32$  for a triply-imaged galaxy at a remarkable distance of  $\sim 37''$  south of the

BCG, two of its images straddling the critical curve into a giant arc. We did not find records of other, recent SL models for this cluster.

Here we make use of the most recent HST imaging, that extends significantly the coverage of earlier work described above, to enhance the lens model with many new multiple-images and to make this publicly-available given the expected large critical area (the model of Swinbank et al. 2010 implied an Einstein radius of  $\sim 35''$ ) and relatively high ellipticity, which enhances the cross section of lensing clusters (Zitrin et al. 2013, and references therein). The paper is organized as follows. We present the observations in §2, and the SL modeling in §3. We conclude the work and discuss the results in §4. Throughout we use a standard  $\Lambda$ CDM cosmology with  $\Omega_{m0} = 0.3$ ,  $\Omega_{\Lambda0} = 0.7$ ,  $H_0 = 100 h \text{ km s}^{-1} \text{ Mpc}^{-1}$ ,



$h = 0.7$ , and magnitudes are given using the AB convention.  $1''$  equals 4.75 kpc at the redshift of the cluster. Errors are  $1\sigma$  unless otherwise stated.

## 2. DATA AND OBSERVATIONS

The HST archive lists two “sets” of imaging for MACS2135 - one targets the Cosmic Eye galaxy-galaxy lens system in the northern part of the cluster, and the other one targets the cluster core itself. We use here the set targeting the cluster, obtained with the *Advanced Camera for Surveys* (ACS) and WFC3 cameras. Unlike the previous data available from WFPC2 and NIC2, these data cover the full area of interest and with finer resolution and sensitivity needed for the identification of more multiple images. The data we use here includes imaging in two bands with the ACS: F606W, total exposure time of 1200s, taken on 2006-05-08 (program ID 1049, PI: Ebeling); and F814W, with a total exposure time of 1440s, taken on 2013-08-19 (program ID: 12884, PI: Ebeling); and two bands with the WFC3/IR: F110W and F140W, for a total of 705.88s each, taken on 2011-08-23 (program ID 12166, PI: Ebeling). Reduced data was obtained directly from the Hubble Legacy Archive<sup>5</sup>.

We ran SExtractor (Bertin & Arnouts 1996) on each of the ACS images separately, and in dual mode on the twin WFC3/IR images. We then cross-matched the outputs and generated a master photometric catalog. We ran the Bayesian Photometric Redshift program (BPZ; Benítez 2000) on the catalog to obtain Spectral Energy Distributions (SEDs) and photometric redshifts - which are useful for enhancing the confidence in the identification of multiple images (Table 1). In addition, two spectroscopic redshifts, for the two systems previously known, were adopted from Swinbank et al. (2010).

We selected red-sequence cluster members, down to a magnitude of 24 AB, from a color-magnitude diagram made using the F814W and F606W bands. We scrutinized by eye and slightly edited the selection to account for objects that were possibly missed, or to remove stars or seemingly-background objects, erroneously included. The final list of cluster members and their luminosities is the starting point for our mass modeling, as we now detail in §3.

## 3. LENS MODEL

We use the light-traces-mass (LTM) modeling technique by Zitrin et al. (2009b, see also Broadhurst et al. 2005) to construct a lensing model for MACS2135. We briefly describe the method here and address the reader to the said works for full details. Our model generally consists of three components: a galaxy component, which is a superposition of all galaxy mass contributions; a dark matter (DM) smooth component, which is a smoothed version of the galaxy component; and a two-component external shear.

As mentioned in §2, we start with the list of red-sequence cluster galaxies and their photometry. To construct the galaxy component, each member galaxy is assigned with a power-law mass density distribution, scaled by its luminosity, where the superposition of all galaxies

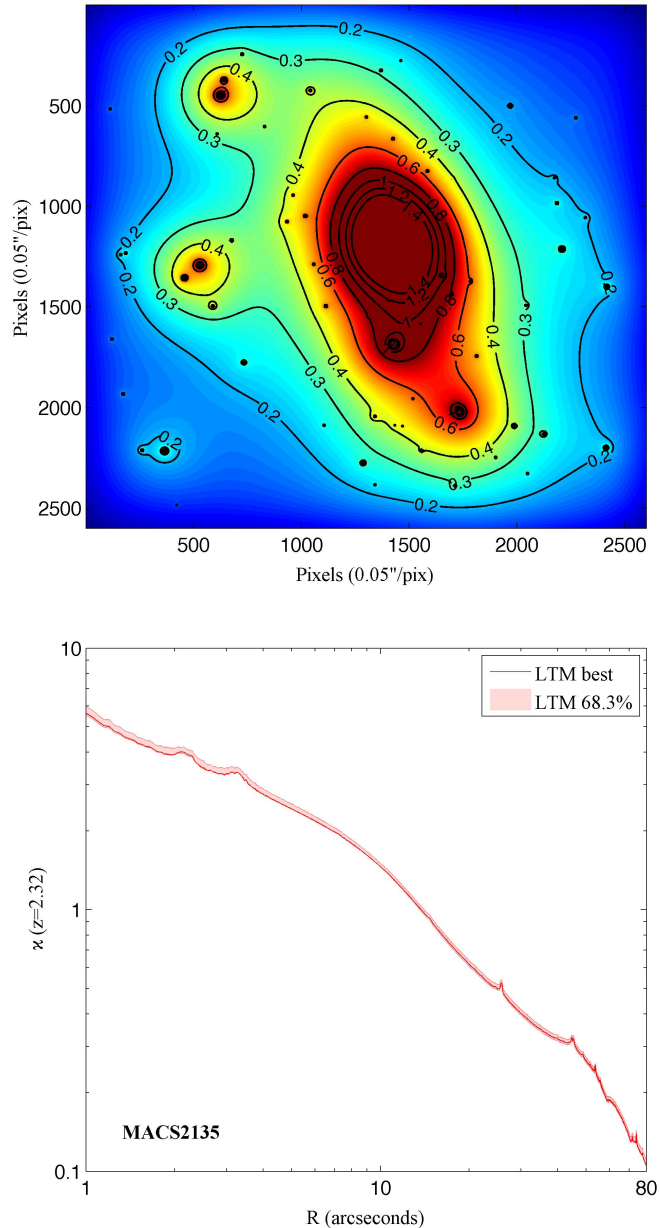

FIG. 2.— The resulting mass model for MACS2135. Upper subfigure shows the mass density,  $\kappa$  map for  $z_s = 2.32$ , and the bottom subfigure shows the radially-averaged  $\kappa$  profile, with  $1\sigma$  errors.

makes the total galaxy component of the model. The power-law exponent is the same for all galaxies and is a free parameter of the model.

To obtain the DM smooth component, the galaxy component mass density map is then smoothed with a 2D Gaussian, whose width is a free parameter of the model. In that respect, both the galaxy and DM component follow the light distribution in an approximate sense as desired, since the finite statistical number of galaxies means we cannot expect an identical distribution. The two components are then combined with a relative weight, which is the third free parameter of the model. The overall

<sup>5</sup> <http://hla.stsci.edu/hlview.html>

TABLE 1  
MULTIPLE IMAGES AND CANDIDATES

Arc ID	R.A	DEC.	$z_{phot}$ [95% C.I.]	$z_{model}$ [95% C.I.]	Comments
1.1	21:35:11.714	-01:02:53.58	-2.3259	...	S10, I10
1.2	21:35:11.613	-01:02:52.35	"	...	"
1.3	21:35:15.573	-01:03:12.90	"	...	"
1.11	21:35:11.796	-01:02:54.45	"	...	"
1.21	21:35:11.521	-01:02:50.98	"	...	"
2.1	21:35:11.580	-01:03:34.79	-2.32	...	S10
2.2	21:35:12.195	-01:03:37.19	"	...	"
2.3	21:35:10.040	-01:03:18.66	"	...	"
3.1	21:35:14.001	-01:02:41.01	1.66 [1.40 1.92]	2.00 [1.96 2.02]	...
3.2	21:35:13.086	01:02:28.71	1.39 [1.16 1.62]	"	...
3.3	21:35:11.265	-01:02:30.06	1.29 [1.07 1.51]	"	...
4.1	21:35:11.762	-01:02:52.46	...	1.40 [1.40 1.51]	...
4.2	21:35:11.724	-01:02:51.56	...	"	...
c4.3	21:35:15.626	-01:03:11.64	...	"	...
5.1	21:35:11.893	-01:02:54.88	...	3.00 [2.94 3.13]	...
5.2	21:35:11.584	-01:02:48.73	1.82 [1.54 2.10]	"	...
c5.3	21:35:15.630	-01:03:12.88	...	"	...
6.1	21:35:13.191	-01:02:48.51	1.52 [1.27 1.77]	1.14 [1.14 1.17]	...
6.2	21:35:13.476	-01:02:56.91	1.65 [1.39 1.91]	"	...
c6.3	21:35:11.000	-01:02:38.31	1.67 [1.41 1.93]	"	other candidates nearby
7.1	21:35:13.039	-01:02:44.57	1.81 [1.53 2.08]	1.72 [1.71 1.77]	...
7.2	21:35:13.713	-01:03:10.25	2.23 [1.91 2.55]	"	...
7.3	21:35:12.192	-01:03:14.31	...	"	...
7.4	21:35:10.015	-01:02:48.26	1.53 [1.27 1.79]	"	...
8.1	21:35:12.918	-01:02:45.61	1.50 [1.25 1.75]	1.97 [1.94 2.02]	...
8.2	21:35:13.581	-01:03:15.51	1.64 [1.38 1.90]	"	...
8.3	21:35:12.195	-01:03:16.55	...	"	...
8.4	21:35:09.940	-01:02:50.88	1.65 [1.39 1.91]	"	...

NOTE. — *Column 1*: arc ID. “c” stands for candidate where identification was more ambiguous and the image was not used as a constraint.

*Columns 2 & 3*: RA and DEC in J2000.0.

*Column 4*: Photometric redshift and 95% C.L. from BPZ. If a spectroscopic redshift is available it is marked with a minus sign, along with its references in the *comments*.

*Column 5*: Predicted and 95% C.L. redshift by our lens model for systems lacking spectroscopic redshift.

*Column 6*: Comments/References. S10 = Swinbank et al. (2010); I10=Iverson et al. (2010).

normalization constitutes the fourth free parameter. A two component external shear is then added to allow for more flexibility, introducing effective ellipticity to the lens model. We also allow here for the mass of a few central bright cluster galaxies including the BCG, as well as their ellipticity and position-angle, to be freely optimized by the minimization procedure.

The best fit is then obtained through a long (few thousand step) Monte Carlo Markov Chain (MCMC), via a  $\chi^2$  criteria minimizing the distance between the observed multiple images and those generated by the mass model. To infer the position of predicted images for each system, we use as source position the *mean* source position obtained by delensing to the source plane the different images of this system. We then relens this source back to the image plane to predict the appearance of the multiple images.

One of the advantages of the LTM technique is that a well-guessed preliminary model can be constructed even with very few, or even none, multiple-images as input. In return the technique excels in predicting the location of multiple-images that can be then incorporated as constraints to iteratively improve the fit. We iteratively go over arclets and blue  $z_{phot} \gtrsim 1$  galaxies in the core of

MACS2135 and delens-relens them with a preliminary LTM model to match their counter images in the data (based then, also, on a by-eye, SED and photo- $z$  examination, in addition to the model’s prediction). Similar to the success of this approach in other clusters (e.g. Broadhurst et al. 2005; Zitrin et al. 2009b, 2013, 2015), we identify here 6 new multiple images systems. After identifying the bulk of multiple images presented here in Table 1 and Figure 1, we run our final mass reconstruction.

We fix the redshifts of systems 1 and 2, that have spectroscopic redshifts of  $z \simeq 2.32$  from Swinbank et al. (2010), and allow for the redshift of all other systems to be optimized as free parameters in the minimization procedure, around their respective mean photo- $z$ ’s. The resulting critical curves of our model, for  $z = 2.32$  are shown in Figure 1. The resulting mass density distribution, and mass profile, are shown in Figure 2.

Our final model has an image reproduction *rms* of 1.68", and a  $\chi^2$  of 35.4, using a positional uncertainty of 1.4". Zitrin et al. (2015) found that while the true positional measurement error is small, this value is more representative of also systematic uncertainties between different modeling techniques, and folds within also dis-

crepancies generated by random structures along the line of sight (e.g. Host 2012). In practice, we use a posteriori the value of  $1.4''$  for extracting the errors around the best fit, but the minimization itself was performed using a positional uncertainty of  $0.5''$  for most images, and  $0.25''$  for the radial systems 1, 4, and 5. We also used the parity of these three systems to force the radial critical curve to pass between the pairs of radial images (this was done by “punishing” the  $\chi^2$  term if the input parity was violated).

We measure an effective Einstein radius of  $\theta_e(z = 2.32) = 27 \pm 3''$  for the redshift of systems 1 and 2. This radius is the circular equivalent radius given the total enclosed area, i.e.  $\sqrt{A/\pi}$ . The critical curves for this redshift enclose  $1.12 \pm 0.16 \times 10^{14} M_\odot$ .

#### 4. DISCUSSION AND SUMMARY

Using HST images coupled with our LTM mass modeling we have identified, in addition to the two systems previously known (Swinbank et al. 2010), six new multiply-imaged systems in MACS2135, roughly quadrupling the number of constraints to map the matter distribution in this cluster. We have correspondingly constructed a significantly improved mass model for MACS2135, which we present here and make available for the astronomical community. Our model agrees well with this cluster being a large lens, as perhaps is expected given the distance of system 2 from the BCG, and in broad agreement with the estimate presented in Swinbank et al. (2010).

Only a small fraction of the clusters well-studied in the literature are known to exhibit Einstein radii exceeding  $\gtrsim 30''$  (nominally, for sources at redshifts around  $z \sim 2$ ). For example, only few out of the 25 X-ray selected CLASH clusters have Einstein radii comparable to, or slightly larger than that of MACS2135, and only a few clusters previously analyzed have considerably larger critical areas, e.g. Abell 1703, (Limousin et al. 2008); MACS 0717 (Zitrin et al. 2009a); RXJ1347 (Zitrin et al. 2015), Abell 1689 (Broadhurst et al. 2005); A370 (Richard et al. 2010); RCS2 J232727.6-020437, (Sharon et al. 2015); SDSS J120923.7+264047 (Ofek et al. 2008); or CL0024 (Zitrin et al. 2009b). Indeed, thanks to their large critical areas all of these clusters show numerous multiply-imaged background galaxies, typically revealed in deep HST imaging. Additionally, the HFF clusters for example, aside for the giant lens MACS0717 (Zitrin et al. 2009a) and perhaps A370 (Richard et al. 2010), show typically Einstein radii of  $\sim 25 - 30''$ . Here we add to this important list MACS2135, showing that despite its current relatively shallow imaging, it also lenses an abundance of highly magnified, multiply-lensed background sources, and is comparable in size to the typical

HFF cluster.

Finding large and prominent lensing clusters is useful for probing the massive-end of the cluster mass function (Zitrin et al. 2009a; Waizmann et al. 2012; Redlich et al. 2014), for constraining cosmological models (Oguri & Blandford 2009), and also for studying the DM, substructure, morphology and merging properties of the clusters (Merten et al. 2011; Harvey et al. 2015). Large lenses also increase the chances for finding very high redshift galaxies often pushing the redshift limit (e.g. Kneib et al. 2004; Coe et al. 2013) and in the case of multiple images we can use the separation between the images to provide a purely “geometric” distance for the source as a means of testing the often ambiguous photometric redshift (Zitrin et al. 2014). In fact, two high- $z$  candidates have already been reported in MACS 2135 (Repp et al. 2016), one of which our model predicts should lie nearly on top the critical curves for high redshift, and thus might be highly magnified and potentially multiply imaged. We leave further examination of this candidate for other, dedicated work. The lensing approach to studying high- $z$  galaxies is sensitive to the faint-end slope of the luminosity function, and complements the field work with Hubble that is also uncovering relatively luminous high- $z$  galaxies over wider areas (e.g. Ellis et al. 2013; Bouwens et al. 2015).

It should be appreciated that not only the Einstein radius of a lens is important in assessing the lensing efficiency of various clusters, but as we have shown before, other factors must be considered, such as the magnification distribution (which is related to the gradient of the central mass distribution), substructure and sub-clumps that add non-linearly to the magnification (Redlich et al. 2014), or the ellipticity of mass distribution which enhances the lensing cross-section (Zitrin et al. 2013), as well as of course, the redshifts involved and the magnification bias which depends on the slope of the luminosity function (Coe et al. 2015).

We conclude that MACS2135 is amongst the top lenses currently known, and will benefit from future attention. This includes deeper space imaging to uncover very distant high-redshift dropouts in the NIR, and as a compelling candidate target, in this respect, for JWST.

#### ACKNOWLEDGMENTS

Support for this work was provided by NASA through Hubble Fellowship grant #HST-HF2-51334.001-A awarded by STScI, which is operated by the Association of Universities for Research in Astronomy, Inc. under NASA contract NAS 5-26555. This work is in part based on previous observations made with the NASA/ESA Hubble Space Telescope.

#### REFERENCES

- Atek, H., Richard, J., Jauzac, M., et al. 2015, *ApJ*, 814, 69  
 Bartelmann, M. 2010, *Classical and Quantum Gravity*, 27, 233001  
 Benítez, N. 2000, *ApJ*, 536, 571  
 Bertin, E., & Arnouts, S. 1996, *A&AS*, 117, 393  
 Bouwens, R. J., Illingworth, G. D., Oesch, P. A., et al. 2015, *ApJ*, 803, 34  
 Bradley, L. D., Zitrin, A., Coe, D., et al. 2014, *ApJ*, 792, 76  
 Broadhurst, T., Benítez, N., Coe, D., et al. 2005, *ApJ*, 621, 53  
 Coe, D., Bradley, L., & Zitrin, A. 2015, *ApJ*, 800, 84  
 Coe, D., Zitrin, A., Carrasco, M., et al. 2013, *ApJ*, 762, 32  
 Diego, J. M., Protopapas, P., Sandvik, H. B., & Tegmark, M. 2005, *MNRAS*, 360, 477  
 Ebeling, H., Edge, A. C., Mantz, A., et al. 2010, *MNRAS*, 407, 83  
 Ellis, R. S., McLure, R. J., Dunlop, J. S., et al. 2013, *ApJ*, 763, L7  
 Harvey, D., Massey, R., Kitching, T., Taylor, A., & Tittley, E. 2015, *Science*, 347, 1462  
 Horesh, A., Maoz, D., Ebeling, H., Seidel, G., & Bartelmann, M. 2010, *MNRAS*, 406, 1318  
 Host, O. 2012, *MNRAS*, 420, L18  
 Ivison, R. J., Swinbank, A. M., Swinyard, B., et al. 2010, *A&A*, 518, L35

- Jauzac, M., Clément, B., Limousin, M., et al. 2014, *MNRAS*, 443, 1549
- Jones, T., Wang, X., Schmidt, K. B., et al. 2015, *AJ*, 149, 107
- Jullo, E., Kneib, J.-P., Limousin, M., et al. 2007, *New Journal of Physics*, 9, 447
- Kelly, P. L., Rodney, S. A., Treu, T., et al. 2016, *ApJ*, 819, L8
- Kneib, J.-P., Ellis, R. S., Santos, M. R., & Richard, J. 2004, *ApJ*, 607, 697
- Kneib, J.-P., & Natarajan, P. 2011, *A&A Rev.*, 19, 47
- Leethochawalit, N., Jones, T. A., Ellis, R. S., Stark, D. P., & Zitrin, A. 2016, arXiv, 1606.05309
- Liesenborgs, J., De Rijcke, S., & Dejonghe, H. 2006, *MNRAS*, 367, 1209
- Limousin, M., Richard, J., Kneib, J., et al. 2008, *A&A*, 489, 23
- Livermore, R. C., Finkelstein, S. L., & Lotz, J. M. 2016, arXiv, 1604.06799
- Lotz, J. M., Koekemoer, A., Coe, D., et al. 2016, arXiv, 1605.06567
- McLeod, D. J., McLure, R. J., & Dunlop, J. S. 2016, *MNRAS*, 459, 3812
- Merten, J., Coe, D., Dupke, R., et al. 2011, *MNRAS*, 417, 333
- Monna, A., Seitz, S., Greisel, N., et al. 2014, *MNRAS*, 438, 1417
- Ofek, E. O., Seitz, S., & Klein, F. 2008, *MNRAS*, 389, 311
- Oguri, M., & Blandford, R. D. 2009, *MNRAS*, 392, 930
- Patel, B., McCully, C., Jha, S. W., et al. 2014, *ApJ*, 786, 9
- Postman, M., Coe, D., Benítez, N., et al. 2012, *ApJS*, 199, 25
- Redlich, M., Waizmann, J.-C., & Bartelmann, M. 2014, *A&A*, 569, A34
- Repp, A., Ebeling, H., & Richard, J. 2016, *MNRAS*, 457, 1399
- Richard, J., Kneib, J.-P., Limousin, M., Edge, A., & Jullo, E. 2010, *MNRAS*, 402, L44
- Sharon, K., Gladders, M. D., Marrone, D. P., et al. 2015, *ApJ*, 814, 21
- Smail, I., Swinbank, A. M., Richard, J., et al. 2007, *ApJ*, 654, L33
- Stark, D. P., Swinbank, A. M., Ellis, R. S., et al. 2008, *Nature*, 455, 775
- Swinbank, A. M., Smail, I., Longmore, S., et al. 2010, *Nature*, 464, 733
- van Weeren, R. J., Oglean, G. A., Jones, C., et al. 2016, *ApJ*, 817, 98
- Waizmann, J.-C., Redlich, M., & Bartelmann, M. 2012, *A&A*, 547, A67
- Wuyts, E., Rigby, J. R., Gladders, M. D., et al. 2012, *ApJ*, 745, 86
- Zheng, W., Postman, M., Zitrin, A., et al. 2012, *Nature*, 489, 406
- Zitrin, A., Broadhurst, T., Rephaeli, Y., & Sadeh, S. 2009a, *ApJ*, 707, L102
- Zitrin, A., Broadhurst, T., Umetsu, K., et al. 2009b, *MNRAS*, 396, 1985
- Zitrin, A., Meneghetti, M., Umetsu, K., et al. 2013, *ApJ*, 762, L30
- Zitrin, A., Zheng, W., Broadhurst, T., et al. 2014, *ApJ*, 793, L12
- Zitrin, A., Fabris, A., Merten, J., et al. 2015, *ApJ*, 801, 44