

Intra Cluster Light properties in the CLASH-VLT cluster MACS J1206.2-0847 [★]

V. Presotto^{1,2}, M. Girardi^{1,2}, M. Nonino², A. Mercurio³, C. Grillo⁴, P. Rosati⁵, A. Biviano², M. Annunziatella^{1,2}, I. Balestra^{3,2}, W. Cui^{1,2,6}, B. Sartoris^{1,27}, D. Lemze⁸, B. Ascaso⁹, J. Moustakas¹⁰, H. Ford⁸, A. Fritz¹¹, O. Czoske¹², S. Ettori^{13,14}, U. Kuchner¹², M. Lombardi¹⁵, C. Maier¹², E. Medezinski¹⁶, A. Molino⁹, M. Scodeggio¹¹, V. Strazzullo¹⁷, P. Tozzi¹⁸, B. Ziegler¹², M. Bartelmann¹⁹, N. Benítez⁹, L. Bradley²⁰, M. Brescia³, T. Broadhurst²¹, D. Coe²⁰, M. Donahue²², R. Gobat²³, G. Graves^{24,25}, D. Kelson²⁶, A. Koekemoer²⁰, P. Melchior²⁷, M. Meneghetti^{13,14}, J. Merten²⁸, L. Moustakas²⁸, E. Munari^{1,2}, M. Postman²⁰, E. Regős²⁹, S. Seitz^{30,31}, K. Umetsu³², W. Zheng⁸, and A. Zitrin^{33,34}

(Affiliations can be found after the references)

ABSTRACT

Aims. We aim at constraining the assembly history of clusters by studying the intra cluster light (ICL) properties, estimating its contribution to the fraction of baryons in stars, f_* , and understanding possible systematics/bias using different ICL detection techniques.

Methods. We developed an automated method, *GALtoICL*, based on the software GALAPAGOS to obtain a refined version of typical BCG+ICL maps. We applied this method to our test case MACS J1206.2-0847, a massive cluster located at $z \sim 0.44$, that is part of the CLASH sample. Using deep multi-band SUBARU images, we extracted the surface brightness (SB) profile of the BCG+ICL and we studied the ICL morphology, color, and contribution to f_* out to R_{500} . We repeated the same analysis using a different definition of the ICL, *SBlimit* method, i.e., a SB cut-off level, to compare the results.

Results. The most peculiar feature of the ICL in MACS1206 is its asymmetric radial distribution, with an excess in the SE direction and extending towards the 2nd brightest cluster galaxy which is a Post Starburst galaxy. This suggests an interaction between the BCG and this galaxy that dates back to $\tau \leq 1.5$ Gyr. The BCG+ICL stellar content is $\sim 8\%$ of $M_{*,500}$ and the (de-) projected baryon fraction in stars is $f_* = 0.0177(0.0116)$, in excellent agreement with recent results. The *SBlimit* method provides systematically higher ICL fractions and this effect is larger at lower SB limits. This is due to the light from the outer envelopes of member galaxies that contaminate the ICL. Though more time consuming, the *GALtoICL* method provides safer ICL detections that are almost free of this contamination. This is one of the few ICL study at redshift $z > 0.3$. At completion, the CLASH/VLT program will allow us to extend this analysis to a statistically significant cluster sample spanning a wide redshift range: $0.2 \lesssim z \lesssim 0.6$.

Key words. Galaxies: clusters: individual: MACS J1206.2-0847; Cosmology: observations

1. Introduction

Since its first discovery by Zwicky (1951) to the most recent works (Guennou et al. 2012; Burke et al. 2012; Adami et al. 2012) the intra cluster light (ICL) has gained increasing interest because it can help us understanding both the assembly history of galaxy clusters and its contribution to the baryonic budget. The ICL consists of stars which are bound to the cluster potential after being stripped from member galaxies as they interacted and merged with either the brightest cluster galaxy (BCG) or the other member galaxies (Murante et al. 2004; Sommer-Larsen et al. 2005; Monaco et al. 2006; Murante et al. 2007; Conroy et al. 2007; Puchwein et al. 2010; Rudick et al. 2011; Cui et al. 2013; Contini et al. 2013). The ICL signature can be seen in the surface brightness (SB) profile of the BCG as an excess of light with respect to the typical $r^{1/4}$ law (de Vaucouleurs 1953). Gonzalez et al. (2005) showed that a double $r^{1/4}$ model provides a better fit to the BCG+ICL SB profile and that the ICL has a more concentrated profile than that of the total cluster light (see also Zibetti et al. 2005).

The origin of the ICL strictly connects it to the evolutionary history of the clusters, thus, we can recall the assembly history

of the clusters by studying the ICL properties. The ICL colors can provide us information on the timescales involved in ICL formation and on its progenitors when compared to BCG colors. Some works found that ICL colors are consistent with those of the BCG (e.g., Zibetti et al. 2005; Krick & Bernstein 2007; Pierini et al. 2008; Rudick et al. 2010), suggesting that the ICL has been originated by ongoing interactions among cluster members and the BCG. The merging cluster in the sample of Pierini et al. (2008) and some compact groups (Da Rocha & Mendes de Oliveira 2005) represent an exception showing bluer colors for the ICL, hinting to either *in-situ* star formation or blue dwarf disruption after interaction.

Usually the ICL is found to be strongly aligned with the position angle (PA) of the BCG (Gonzalez et al. 2005; Zibetti et al. 2005), but there are cases of misalignment and/or prominent features/plumes (Mihos et al. 2005; Krick & Bernstein 2007). Studying the connections between the ICL spatial distribution and the presence of cluster substructures can shed a light on the origin of the ICL and its connection to the assembly history of the cluster. ICL plume-like structures bridging together the BCG and other galaxies, arcs and tidal streams of ICL have been found by many works (e.g., Gregg & West 1998; Calcáneo-Roldán et al. 2000; Feldmeier et al. 2004; Krick et al. 2006; Da Rocha et al. 2008). According to simulations these features trace recent

[★] Based on data collected at the NASJ Subaru telescope, at the ESO VLT (prog.ID 186.A-0798), and the NASA HST.

interactions and/or merger events between galaxies and/or clusters and they are supposed to last only ~ 1.5 times their dynamical timescale because of disruption by cluster tidal field (Rudick et al. 2009). Adami et al. (2005); Krick & Bernstein (2007) also found an association between ICL sources and infalling groups of galaxies and they used it to infer the dynamical evolution of the clusters.

Beside characterizing the ICL properties and the specific evolution of a single cluster, the ICL can be put in a much more comprehensive context by determining its contribution to the total stellar cluster mass and, as a consequence, to the baryon fraction. Observational studies show fractions of ICL ranging from few percent of the total light up to half of it (Feldmeier et al. 2004; Da Rocha & Mendes de Oliveira 2005; Zibetti et al. 2005; Krick & Bernstein 2007; Gonzalez et al. 2007; Da Rocha et al. 2008; Guennou et al. 2012; Burke et al. 2012; Adami et al. 2012), depending on enclosing radius, and/or cluster mass. On top of this there is no common definition of ICL both among observational works and simulations. Ideally the ICL consists of the residual light after having subtracted the contribution of all galaxies, including the BCG. However both choosing the separation between the BCG and the ICL, and determining the best fit model of member galaxies is a difficult task. As a consequence some studies prefer to focus on a BCG+ICL map and mask other members (Gonzalez et al. 2005, 2007), while other authors chose to mask all galaxies down to different arbitrary surface brightness levels, (Zibetti et al. 2005; Krick & Bernstein 2007; Burke et al. 2012), and finally Da Rocha & Mendes de Oliveira (2005); Guennou et al. (2012) remove all the galaxy contribution via a wavelet technique. Different ICL detection methods can suffer from different systematics/bias thus providing discordant ICL fractions as shown for simulations (Cui et al. 2013). This variety of ICL definitions can explain part of the lack of a general consensus on the effective role played by the ICL in the cluster baryon budget.

Moreover the fraction of ICL can correlate with global cluster properties such as mass, projected distance and redshift depending on the dominant process and epoch at which they occur (see Krick & Bernstein 2007, for a comprehensive description of the origin of these correlations). Guennou et al. (2012) found only a weak correlation between the ICL content and the cluster velocity dispersion/mass and there is no variation in the amount of ICL between $z = 0.4$ and $z = 0.8$. The absence or mildness of these trends is confirmed also at lower redshifts, i.e., $z < 0.3$, (Zibetti et al. 2005; Krick & Bernstein 2007). These findings are inconsistent with most of the previous results from both cosmological and analytical simulations which generally agree with an increasing ICL fraction as cluster mass grows (Murante et al. 2004; Lin & Mohr 2004; Purcell et al. 2007; Watson et al. 2012). However recent simulations suggest a much weaker dependence of the ICL fraction on cluster mass (Murante et al. 2007; Dolag et al. 2010; Puchwein et al. 2010; Martel et al. 2012; Cui et al. 2013).

Apparently ICL is a promising and complementary way to understand the mechanisms occurring in galaxy cluster and their constituents, however there are two main disadvantages. First the ICL features typically have extremely faint surface brightnesses of $\sim 1\%$ of the brightness of the night sky, making their study extremely difficult. Secondly, the surface brightness dimming increases with redshift as: $(1+z)^4$. As a consequence, detecting the ICL is very difficult and there are only few detections at $z > 0.3$ (Jee 2010; Guennou et al. 2012; Burke et al. 2012; Adami et al. 2012; Giallongo et al. 2013).

Table 1. Photometric data set summary.

SUBARU data			
Filter	exposure time (ks)	seeing ($''$)	Mag lim (AB mag)
B	2.4	1.01	26.5
V	2.2	0.95	26.5
Rc	2.9	0.78	26.2
Ic	3.6	0.71	26.0
z'	1.6	0.58	25.0

In this paper we present our ICL detection and measurement method and the results we obtained from optical images of MACS1206.2-0847 (hereafter MACS1206), one cluster in the Cluster Lensing And Supernova survey with Hubble (CLASH) sample (Postman et al. 2012). Overall this cluster is one of the most massive, $M_{200} = 1.41 \times 10^{15} M_{\odot}$, among the CLASH sample and it is located at a medium-redshift, $z \sim 0.44$, with plenty of ancillary information, so it is a suitable case in order to test the performances of our ICL detection method. The CLASH survey comprises 25 massive clusters of galaxies in the redshift range $0.2 \lesssim z \lesssim 0.9$. Among these, 14 have been selected for spectroscopic follow-up at the VLT. At completion, both photometric and dynamical properties of each cluster will be available allowing the study of ICL and its connection to cluster properties over a wide redshift range. Using deep multi-band images from SUBARU, we studied the colors and the morphology of the ICL in MACS1206, as well as its connection to cluster substructures and its contribution to the total baryon budget. We then compare these results with those we obtain applying different ICL detection methods, in order to explore advantages/disadvantages of each method and to reveal possible systematics in each method.

In Sect. 2 we show the data set we used and the details of the reduction, in Sect. 3 we explain our ICL detection and measurement method. Sect. 4 describes our results in terms of both ICL properties and its contribution to the total cluster light/mass. We discuss our results in Sect. 5 and in Sect. 6 we draw our conclusions and future prospects.

Throughout this paper we use $H_0 = 70 \text{ km s}^{-1} \text{ Mpc}^{-1}$, $\Omega_M = 0.3$, and $\Omega_{\Lambda} = 0.7$, which gives $5.685 h_{70}^{-1} \text{ kpc}''$ at $z=0.44$, the distance of MACS1206.

2. Data

CLASH is one of the 3 multi-cycle treasury program of HST targeting 25 relaxed galaxy clusters with mass range $5 - 30 \times 10^{14} M_{\odot}$ and redshift range $0.2 \lesssim z \lesssim 0.9$ and providing images for each cluster in 16 pass-bands using WFC3/UVIS, WFC3/IR and ACS/WFC (see Postman et al. 2012, for a detailed description of the survey). MACS1206 is part of the CLASH sample and it has also been selected for the CLASH-VLT follow-up proposal (Rosati et al. 2014) and for SUBARU imaging for the weak lensing program (Umetsu et al. 2012). We choose this cluster as the test case for our analysis because it is the first cluster for which VLT data reduction is completed, thus we have a wealth of both photometric and spectroscopic information. In this Section we describe the data set at our disposal and the reduction techniques.

2.1. Photometry

We analyzed deep BVRcIcz images obtained with the Suprime-Cam mounted at SUBARU telescope and that are available in

the Subaru archive, SMOKA¹. A full description of the observations can be found in Umetsu et al. (2012) while for a detailed explanation of data reduction we refer the reader to Nonino et al. (2009), here we only provide a brief description. The typical seeing in the final sky subtracted images varies from 0.58'' in the z band up to 1.01'' in the B band with exposure times ranging between 1.6 ks and 3.6 ks with a pixel scale of 0.2'' pixel⁻¹. The limiting magnitudes are $m_B = 26.5$, $m_V = 26.5$, $m_{Rc} = 26.2$, $m_{Ic} = 26.0$, and $m_z = 25.0$ mag for a 3σ limiting detection within a 2'' diameter aperture, see Tab. 1 for a summary of our photometric data set.

Sky subtraction and diffuse low-level light patterns removal are crucial because part of the ICL can be removed in these steps of the data reduction. As described in Nonino et al. (2009), we carefully determine the background by a back-and-forth process. First, we detect sources in a preliminary stacked image, the area covered by each source is enlarged by 20%, and the corresponding segmentation map is used to flag the same pixels in each original image. Flagged pixels in each individual image are replaced by a random value normally distributed with mean and standard deviation obtained by a $\sim 30'' \times 30''$ box surrounding each pixel, excluding flagged pixel values. Finally, each resulting image is wavelet transformed and the background of each image corresponds to the lowest order plane of the wavelet transformation. To ensure that this process does not affect our estimation of the ICL we use our BCG+ICL map of MACS1206, see Sects. 3.1 and 4, as a control map. Only 0.37% of the BCG+ICL map pixels having a value larger than $3 \times \sigma_{sky}$ fall out of the enlarged segmentation map, where σ_{sky} refers to the σ of the residuals after sky subtraction as estimated in an area free from any source contamination. None of these pixels is recognized as a source by SExtractor, i.e., these few pixels are randomly distributed and they most probably represent fluctuations. If we restrict this analysis to a $3' \times 2'$ area surrounding the BCG, then the percentage of outlier pixels decreases to 0.09%. Thus, the enlarged mask used in the background subtraction process ensures us that no pixels associated to the ICL has been oversubtracted. As a consequence, background subtraction does not affect our ICL estimation and we consider σ_{sky} as our limit to detect the ICL. As a further check, we applied the *SBlimit* method, see Sect. 4.3, to the F625W HST stacked image, i.e., the closest HST filter to the Rc SUBARU band, and we cross-correlate it with the corresponding Rc band image. This way we can check whether the spatial distribution of the ICL down to different SB levels is the same in both images. According to the cross-correlation analysis, the optimal x,y shift to match the two images is zero for all the SB levels. Given that the HST image has been reduced in an independent way, i.e., using a different background subtraction process, this ensures us that we did not remove any real low surface brightness sources during the data reduction.

The stellar point spread functions (PSFs) were measured from a combination of unsaturated stars with $S/N \geq 50$ and ellipticity ≤ 0.1 , here ellipticity is defined as $(1 - a)/(1 + a)$, where a is the source aspect ratio, i.e., an ellipticity of 0.1 corresponds roughly to an aspect ratio of ~ 0.8 . The point sources are detected and modeled using SExtractor and PsfEX softwares (Bertin & Arnouts 1996; Bertin 2011) and their PSF model is derived solely from the robust combination of their resampled input vignettes. In the following analysis this PSF model is convolved with the best fit model of each galaxy obtained as described in Sect. 3.1.

The B and Rc broad-band filters nicely probe the spectral region across the 4000 Å break at the cluster redshift, thus the (B-Rc) color is a good indicator of the galaxy average star formation (SF) history and it can constrain the characteristics of the bulk of its stellar population. We will use this color to infer information on the ICL properties.

We obtained magnitudes in each band and the relative colors for all detected sources, these data were used to derive photometric redshifts, z_{photo} , using a method based on neural networks: The Multi Layer Perceptron with Quasi Newton Algorithm (MLPQNA) (Brescia et al. 2013). This method was calibrated on a subsample of objects with spectroscopic redshifts and it was applied to the whole data-set with available and reliable BVRcIcz band magnitudes down to $m_{Rc} = 25.0$ (see Biviano et al. 2013; Mercurio et al. 2014, for a detailed description on the z_{photo} estimation). The validation process with spectroscopically measured redshifts makes the estimated z_{photo} insensitive to photometric systematic errors and more robust than methods based on Spectral Energy Distribution (SED) fitting because the neural network method do not depend neither on synthesis models nor on photometric zero point accuracy. Tests on the MLPQNA based on a combination of parameters from different surveys estimate an excellent accuracy of $\Delta_{z_{photo}} = 0.004 \times (1 + z_{spec})$ (Cavuoti et al. 2012; Brescia et al. 2013).

2.2. Spectroscopy

Though our work is based on the imaging data described in the previous Section, we will also take advantage of the information from the spectroscopic dataset of CLASH/VLT to interpret our results. Here we only give the basic description of this dataset and we refer the reader to Rosati et al. (2014) and references therein for the details. The CLASH/VLT program is VLT/VIMOS follow-up of 12/25 CLASH clusters, it comprises a total of 98 pointings that were obtained in the spectral range of 3700-97000 Å using the medium resolution (MR) and low resolution (LR) grisms, yielding spectral resolutions of 580 and 180, respectively.

In the case of MACS1206 12 masks (4 MR, 8 LR) were observed for a total exposure time of 10.7 hours. Additional spectra were obtained at VLT/FORS2, Magellan telescope, and from literature/archival data (Lamareille et al. 2006; Jones et al. 2004; Ebeling et al. 2009). The final data-set contains 2749 objects with reliable redshift estimates, z_{spec} with an average error of 75 and 153 km s⁻¹ for spectra in MR and LR mode respectively.

We measure the main spectral features in the observed spectral range, i.e., Dn(4000), H δ , [OII], OIII, and H α . Joining this information to the (B-Rc) color allows us to classify each source according to its stellar population (see Mercurio et al. 2004). In particular, two classes of galaxies will be relevant for discussing the results we obtained (see Sect. 5):

1. *Passive galaxies*: sources with $Dn(4000) > 1.45$ and $EW(H\delta) < 3.0 \text{ \AA}$;
2. *Red H δ* : sources with $Dn(4000) > 1.45$ and $EW(H\delta) > 3.0 \text{ \AA}$.

2.3. Cluster membership

We will need to discriminate between cluster members and fore- back-ground sources both in the ICL detection method for MACS1206 (see Sect. 4), and when determining the cluster total light (see Sect. 4.2). Photometric information is complementary

¹ <http://smoka.nao.ac.jp>

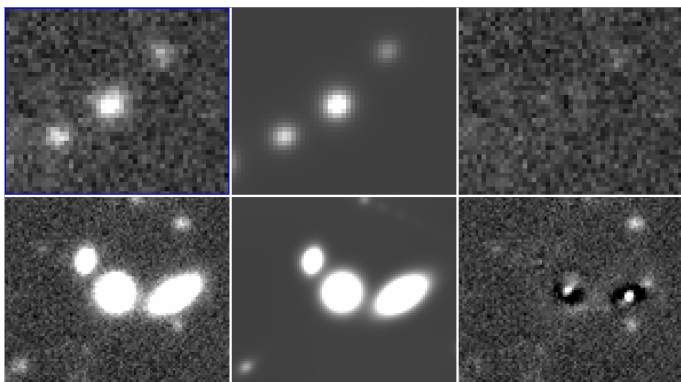

Fig. 1. GALFIT residuals examples. From left to right: original image, best fit model and residuals. Top panels refer to a clean fit case, while bottom panels show a case with a high percentage of high residuals.

to the spectroscopic one, thus allowing a cluster member association complete down to $m_{R_c}=25$.

The cluster membership for each object is assigned according to its spectroscopic redshift, when available, or to its photometric redshift combined with a color-color cut. We refer the reader to Biviano et al. (2013) for a detailed description of membership assignment, here we summarize the main steps. In brief, spectroscopic members with $18 \leq m_R \leq 23$ were defined according to the Peak+Gap (P+G) method of Fadda et al. (1996). Photometric members were selected among all the sources having a photometric redshift in the range $0.34 \leq z_{spec/photo} \leq 0.54$ and satisfying one of the following color-color cut in the (B-V) and (Rc-Ic) diagram:

if $0.20 < (B - V) < 0.45$ then:

$$-0.09 + 0.52 \cdot (B - V) < (Rc - Ic) < 0.21 + 0.52 \cdot (B - V) \quad (1)$$

if $0.45 < (B - V) < 0.80$ then:

$$-0.09 + 0.52 \cdot (B - V) < (Rc - Ic) < 0.36 + 0.52 \cdot (B - V) \quad (2)$$

if $0.80 < (B - V) < 1.30$ then:

$$0.01 + 0.52 \cdot (B - V) < (Rc - Ic) < 0.36 + 0.52 \cdot (B - V) \quad (3)$$

3. ICL detection

As already mentioned, the ICL consists of the residual light after having removed all the light contribution of galaxies. Ideally, this can be obtained by subtracting each galaxy best fitting model, choosing among many different light profiles, e.g., de Vaucouleurs, Sérsic (Sérsic 1963, 1968), Exponential disk, and any combination of them. Unfortunately it is not always possible to perfectly fit the galaxies, such that the final residuals are not artifacts due to a bad subtraction. As a consequence, most works favor masking galaxies down to an arbitrary surface brightness level or subtract a direct image via wavelet transformation. In our approach we both subtract the best fit model and mask whenever the fit is not satisfying.

3.1. Method

We developed an automated method based on the software GALAPAGOS (Barden et al. 2012) which makes extensive use of the code GALFIT (Peng et al. 2010). GALAPAGOS detects sources in the target image using SExtractor, estimates sky background, creates postage stamp images for all detected sources,

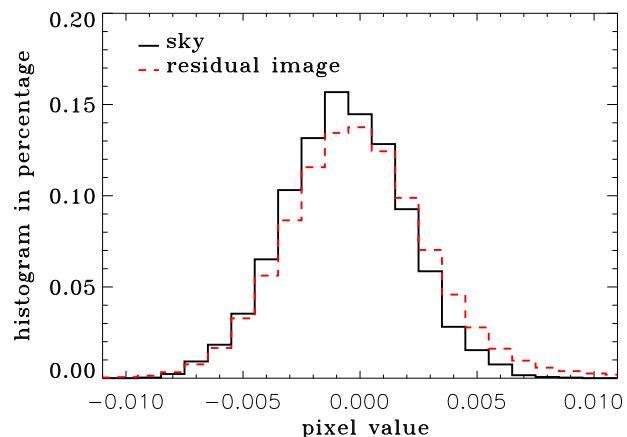

Fig. 2. Comparison of pixel values distribution in the residual image (red dashed line) with that of an empty area (black solid line), i.e., free from source contamination, to identify deviant pixel/sources, see text for details.

prepares object masks and finally performs Sérsic fitting with GALFIT. We refer the reader to Barden et al. (2012) for more details, here we focus only on those steps which are of key importance for our goal. The source detection is performed with a double pass of SExtractor, one for the bright sources and the second for the faintest ones, then the code recognize whether to discard or to keep a faint source depending on its position with respect to the nearest bright source. This minimizes the number of missing/mistaken faint sources.

We set the startup parameter file in order to extract faint source with at least $S/N \geq 1\sigma_{sky}$. We removed the sky background estimation step as we worked with sky subtracted images, however, if this step is included, the sky is generally estimated as 0.000 ± 0.001 , this support the goodness of our global sky subtraction. The most important step of this code is the postage stamps creation: in this step GALAPAGOS centers the image section on the source of prime interest and optimizes the area in order to include also the neighbour galaxies. This enables GALFIT to simultaneously fit all sources that contribute to the total light in each section, thus providing a better fit of each contributing source and removing light coming from the outer envelopes of close companions. This cleans the final residual image and ideally provide us the light contribution coming only from ICL. It is worth noticing that GALAPAGOS forces GALFIT to fit a single Sérsic model to each source. The initial guess for the Sérsic model parameters correspond to the SExtractor estimates of x_image , y_image , mag_best , $f(flux_radius)$, and $theta_image$. In many cases a single Sérsic model is a good approximation but sometimes it can represent a poor fit, as described in the following. As a last step the code creates the final output catalog containing both SExtractor and GALFIT information for each source.

At this point we developed an IDL code, *GALtoICL*, able to go the other way around: from single postage stamps to a final global residual image which we call the BCG+ICL map. The code is composed of 4 main steps:

1. creation of a global GALFIT parameter files for a 1000x1000 pixels section of the global science image;
2. creation of the global best fit model image and the residual image;

3. extraction of those sources with a high percentage of high residuals and manual intervention;
4. creation of the final BCG+ICL map.

At first all sources are listed according to their χ^2 and their best fit model parameters are stored. Then a number of GALFIT set-up files containing at most 50 sources each are created till accounting for all sources filling the 1000x1000 section, i.e. $\sim 1150 \times 1150 h_{70}^{-1}$ kpc at MACS1206 redshift. The choice of 50 sources to be modeled in a 1000x1000 pixels section corresponds to the best compromise of N_{gals} and area that GALFIT is able to deal with due to memory issues. All parameters of each source profile are kept fixed as they correspond to their best fit model and we run GALFIT in *model mode*, i.e., no fitting, only model image creation based on input parameters. To check whether our conversion from (x,y) postage coordinates to (X,Y) global coordinates is well determined we made some tests allowing (X,Y) to vary within ± 2 pixels to account for possible errors in centering the sources. We do not find the need for any (X,Y) marginal correction and thus we rely on our coordinates transformation.

Then, all models in each 1000x1000 pixels section are put together to obtain the final global best fit model which is then subtracted to the original global science image to obtain the global residual image. Bright stars are excluded from the global fit because they might show strong residuals in case of saturation and they need specific masking. The code allows you to interactively check the global best fit model, and the residuals images using DS9, to update the global best fit model if necessary, and to run again GALFIT. This is the only step at which manual intervention is possible. The reason for it is well explained in Fig. 1 where we show two examples of GALFIT performances on postage stamps: from left to right we show the original image, its best fit model and the residuals. Top panels refer to a clean fit case, while bottom panels show a case with a high percentage of high residuals. Most of the times we get large residuals because a single Sérsic model is not enough to properly describe the galaxies and more components are needed.

To identify in an automated way the sources with bad fitting residuals, we compare the distribution of pixels values in a region of pure sky with that of the residual image. Fig. 2 shows these distributions with a black solid and red dashed line respectively. Those pixels deviating more than 1, 2, 3, 4, and $5\sigma_{sky}$ are flagged and through SExtractor segmentations maps are connected to the source they belong to. At this point one can choose either to simply mask them or to perform manual fitting, to update the model and to re-run GALFIT to create a better global best fit model and residuals images. As a final step the code allows to add ad-hoc masks to those automatically created to fix bad pixels, i.e., bright saturated stars, spikes. The code is meant to provide BCG+ICL maps, i.e., it doesn't create the best fit model of the BCG, though one can also choose to obtain only "ICL" maps, i.e., subtracting also the BCG best fit model.

Once the final model is achieved the code outputs:

1. final global best fit model image;
2. final residual image;
3. IDs list of deviant sources;
4. mask images;
5. final BCG+ICL map with the deviating pixels masked at 1, 2, 3, 4, and $5\sigma_{sky}$ levels.

The whole process, GALAPAGOS+*GALtoICL*, can be iterated twice in order to identify the bright and well deblended sources at first and secondly to model also those very faint

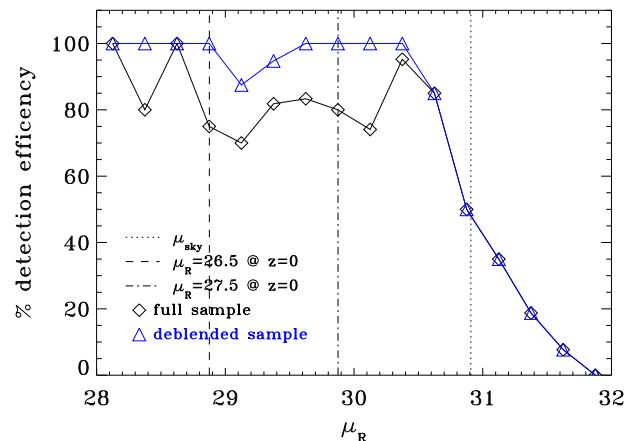

Fig. 3. SExtractor detection efficiency as a function of Rc-band surface brightness magnitude. Black diamonds refer to the complete sample of fake faint sources while blue triangles refer to deblended sources, see text for details. The dotted line corresponds to the sky surface brightness while dashed and dot-dashed lines correspond to the surface brightness limits $\mu_V(z=0) = 26.5; 27.5$ after accounting for both surface brightness dimming and k-correction to transform them in Rc-band limits, see text for details.

sources, especially the faint/small satellites of the BCG. To do this, one can choose the "ICL" maps mode and feed again GALAPAGOS with them.

The parameters of the global best fit model can be used as a benchmark for other observed bands by running each 50-sources GALFIT set-up file in *optimize mode*, i.e., allowing X, Y, R_e and Mag to change within a certain range.

3.2. Detection Efficiency

Before applying our detection method to the real images, we test its efficiency in detecting faint diffuse-light sources. We generate fake faint sources with different surface brightnesses and we randomly introduce them into our real Rc-band images. We also want to determine our ability to deblend and identify these faint sources from close bright companions, thus a small percentage of these fake sources are forced to lie close to a bright one. We then run our code on these real+simulated images.

The artificial faint sources are modeled as de Vaucouleurs profiles with total magnitude ranging from 21.5 to 24.5 and effective radius varying from 20 to 60 pixels, i.e., ~ 25 -70 h_{70}^{-1} kpc at $z=0.44$, the cluster MACS1206 redshift. These parameters choice translates into surface brightness values ranging between 28 and 32 mag/arcsec² within a 2" diameter aperture (28 and 30 mag/arcsec² for the blended sources). In the Local Universe the ICL is usually detected in the V-band, as the light surviving a surface brightness level cut-off, typically $\mu_V = 26.5, 27.5$ mag/arcsec² (Feldmeier et al. 2004; Mihos et al. 2005; Krick & Bernstein 2007). To compare our results with these studies we transform these V-band SB levels to the corresponding ones at $z=0.44$ in the Rc-band, i.e., we add the surface brightness cosmological dimming $2.5 \cdot \log(1+z)^4$ and we applied the k-correction for different bands. The latter term is determined running the GALAXEV code on stellar population synthesis models (Bruzual & Charlot 2003) for a solar metallicity with formation redshift $z_f=3$, a Chabrier initial mass function (IMF) (Chabrier 2003), and accounting for the stellar population evolution. Metallicity and formation redshift values are

chosen according to the similarity between typical ICL colors and those of the BCGs (Zibetti et al. 2005; Krick & Bernstein 2007; Pierini et al. 2008; Rudick et al. 2010). The resulting SB levels are $\mu_{Rc}(z = 0.44) = 28.87, 29.87$ mag/arcsec² respectively while our $1\sigma_{sky}$ level corresponds to $\mu_{1\sigma_{sky}} = 30.9$ mag/arcsec², thus our Rc-band images are deep enough to detect typical diffuse light sources redshifted to the considered cluster distance.

In Fig. 3 we show our results in terms of SExtractor detection efficiency as a function of the Rc-band surface brightness. We set up the SExtractor parameter such that a minimum significant area of 5 pixels for a 1.5σ detection threshold is requested. Black diamonds refer to the complete sample of artificial faint sources, i.e., both the randomly positioned ones and those lying close to bright companions, while blue triangles refer only to the well deblended sources. The dotted line corresponds to the $1\sigma_{sky}$ surface brightness while dashed and dot-dashed lines correspond to the surface brightness limits $\mu_V(z = 0) = 26.5; 27.5$ transformed into the corresponding Rc-band value at $z=0.44$.

We note that the detection efficiency for the deblended sample is 100% at SB values well far beyond the lowest $\mu_V(z = 0)$ SB level, moreover the detection efficiency at sky level is almost 50%. If we consider only the range of SB for which we have also blended sources, then the detection efficiency is still more than 70%.

These tests ensure us that the combination of these deep SUBARU images and our detection method is good enough to allow diffuse light source detections for our test case cluster MACS1206.

The efficiency in recovering the initial parameters, such as R_e , Sérsic index, PA, and ellipticity, should be also tested. We used our sample of artificial sources to estimate our ability to recover the original parameter value as a function of the surface brightness as measured within a $2''$ diameter aperture. We split our sample in two subsets: $\mu_{Rc,2''ap} \leq 26.5$ and $26.5 < \mu_{Rc,2''ap} < 30.5$ in order to highlight the presence of trends with the SB, if any. Table 2 summarizes our results in terms of the median, low and high quartile of the distribution of either the difference or the ratio between the retrieved and the original parameters for each sub sample. We do not find any strong trend of the median value as a function of SB, while the errors on the median value tend to increase as we move from high to low surface brightness sources. This result is in good agreement with Barden et al. (2012) where they used a larger sample of simulated data set-up, i.e., $\sim 10^3$ more galaxies, in order to achieve enough statistical significance and to test the recoverability with GALAPAGOS of source parameters and its dependence on neighbouring. Barden et al. (2012) showed that GALAPAGOS has optimal performances for bright galaxies, i.e., $\mu_{input} \leq 22.5$, while its efficiency decreases at faint magnitudes, i.e., $\mu_{input} > 22.5$, and high Sérsic indices, i.e., $2.5 < n < 8.0$, see the left panel of their Fig. 14. Generally speaking there is no systematic trend/bias for the mean recovered parameter value, while the accuracy gets worse from bright to faint sources. As far as the influence of neighbouring galaxies is concerned, Barden et al. (2012) showed that GALAPAGOS results do not depend on either the magnitude of or the distance from the next neighbour, see their Fig. 16. Given the agreement on parameters retrieval tests, we did not repeat this test and we rely on their conclusions.

Both the absence of systematic trends and the satisfying accuracy level ensure us that the recovered global model will not be significantly affected by our parameters retrieval ability.

4. Results: MACS1206 the test case

Our test case cluster, MACS1206, is located at $RA=12^h06^m12^s.28$, $Dec=-08^\circ48'02''.4$ (J2000), and $z=0.44$ and it was originally part of the Most Massive Galaxy Clusters survey (MACS Ebeling et al. 2001). It was codified with morphological class 2, i.e., good optical/X-ray alignment and concentric contours (Ebeling et al. 2010) and this relaxed appearance made it a good target for CLASH survey. Umetsu et al. (2012) showed that there is only a small offset, i.e., $1''$, between the DM peak of mass and the location of the BCG, which coincides also with the X-ray peak emission (Ebeling et al. 2009). The excellent agreement between the mass profile of MACS1206 as derived by the kinematical analysis Biviano et al. (2013) and the lensing analysis Umetsu et al. (2012) is a further indication that this cluster is dynamically relaxed. The global relaxed status of the cluster is also confirmed by the absence of a significant level of substructures as found by Lemze et al. (2013).

We notice that despite this general relaxed condition, MACS1206 displays an elongated large-scale structure (LSS) along the NW-SE direction, (Umetsu et al. 2012). This preferential direction is well aligned with the position angle (PA) of the BCG and it is traced also by a few infalling groups as revealed by the dynamical analysis (Girardi et al. 2014). The cluster has a velocity dispersion $\sigma_{vel} = 1087$ km s⁻¹ as estimated by the dynamical analysis of Biviano et al. (2013), from which we also infer a virial mass $M_{200} = 1.41 \times 10^{15} M_\odot$ which is in good agreement with the results from weak/strong lensing (Umetsu et al. 2012), and it corresponds to $R_{200} = 1.98 h_{70}^{-1} Mpc$.

We run *GALtoICL* in the iterated mode on the Rc band image of MACS1206 and use the global best fit model as the benchmark model to be adapted for the B-band. After obtaining the first tentative global best fit model we allow interactive check and manual intervention in case of large residuals. Specifically, for each galaxy showing a high level of residuals we proceed this way: we checked its z_{spec} , if available and consistent with cluster membership, we performed a detailed manual fit and updated the global best fit model, while whenever there was not spectroscopic information we masked at different σ_{sky} levels. When improving the model by manual fitting we generally added a second component to the single Sérsic model. Close-enough initial guesses for each component parameter are important to obtain a reliable fit, thus we took advantage of the SExtractor+PsFEx softwares combination which allows spheroid+disk decomposition for each extracted source. The estimated *MAG_SPHEROID/DISK*, *SPHEROID/DISK_REFF_IMAGE*, *SPHEROID/DISK_ASPECT_IMAGE*, and *SPHEROID_SERSICN* values are then used as first guess for GALFIT. Tests on simulated galaxies show that manual intervention reduces by 1.5-2.0 times the number of masked pixels while providing similar improvement for the residuals in the outermost area of the source segmentation map, i.e., where the signal starts to blur into sky and small differences in the residuals become important for low SB sources.

In Fig. 4 we show the Rc-band image of the MACS1206 core (left panel), its global best fit model (central panel) and the final BCG+ICL map masked down to $1\sigma_{sky}$ level. The galaxy contribution to the light has been removed efficiently and only 4.8% of the pixels needed to be masked down to $1\sigma_{sky}$ level (only 1.4% when choosing $5\sigma_{sky}$ level).

In the following we report the results we obtained using the masking down to $3\sigma_{sky}$ for the SUBARU data which corresponds to $\mu_{Rc} \sim 29.3$ mag/arcsec⁻² at $z=0.44$.

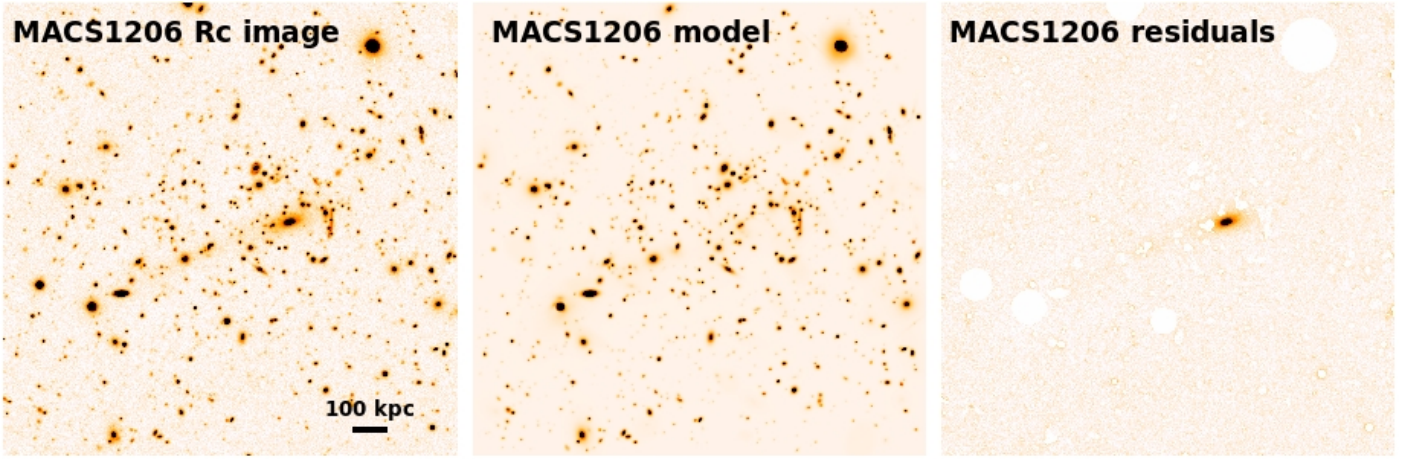

Fig. 4. The Rc band image of the MACS1206 core (left panel), its global best fit model (central panel) and the final BCG+ICL map masked down to $1\sigma_{sky}$ level

Table 2. Initial parameter retrieval capability of GALAPAGOS+GALtoICL. We report the median value of the distribution of either the difference or ratio between the retrieved parameter, Galapagos+GALtoICL (G+G), and the input one. Errors refer to the lowest and highest quartile of the distribution.

Sample	$m_{G+G} - m_{input}$ (AB mag)	$r_{e,G+G} / r_{e,input}$	n_{G+G} / n_{input}	q_{G+G} / q_{input}	$PA_{G+G} - PA_{input}$ (deg)
$\mu_{2''_{ap}} \leq 26.5$	$-0.01^{+0.01}_{-0.02}$	$1.00^{+0.04}_{-0.02}$	$0.99^{+0.07}_{-0.12}$	$1.00^{+0.03}_{-0.01}$	$0.08^{+0.93}_{-0.88}$
$26.5 < \mu_{2''_{ap}} < 30.5$	$-0.03^{+0.07}_{-0.28}$	$1.01^{+0.33}_{-0.23}$	$0.95^{+0.32}_{-0.41}$	$0.99^{+0.11}_{-0.12}$	$-0.20^{+4.18}_{-5.94}$

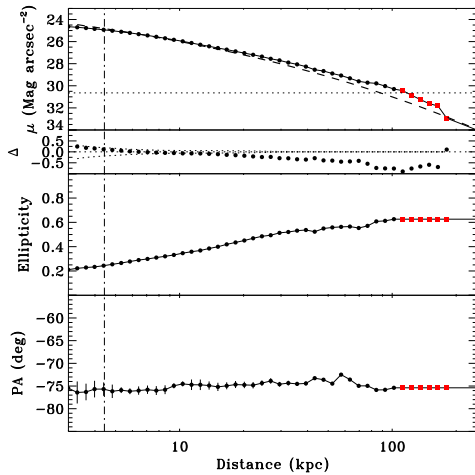

Fig. 5. ICL properties: SB profile and residuals to the best fit (top panels), the ellipticity (central panel), and the PA (bottom panel) as a function of the distance from the center. The dotted and dashed lines in the top panel refer to the SB at $1\sigma_{sky}$ level and to the best fit model for a de Vaucouleurs profile respectively. Red squares correspond to those points for which the isophotal analysis did not converge while the dot-dashed line indicates the psf FWHM limit.

4.1. ICL properties

We performed the classical isophotal analysis of the BCG+ICL using the IRAF² task *ellipse*. We kept the center position fixed and we let the ellipticity and PA vary, Fig. 5 shows the SB profile and residuals to the de Vaucouleurs best fit (top panels), the ellipticity (central panel), and the PA (bottom panel) as a function of the distance from the center. We perform a fit of the SB

² IRAF is distributed by the National Optical Astronomy Observatory, which is operated by the Association of Universities for Research in Astronomy (AURA) under cooperative agreement with the National Science Foundation.

profile with the typical de Vaucouleurs profile, the dashed line in the top panel of Fig. 5 corresponds to the best fit, the dotted line refers to the SB at $1\sigma_{sky}$ level, and the dot-dashed line indicates the psf FWHM limit. Looking at the residuals, it is clear that the $r^{1/4}$ law is a poor representation of the data and in the outer region of the BCG, $R \geq 40 h_{70}^{-1}$ kpc, there is an excess of light with respect to the fit. This excess of light increases as we move farther away from the center and it is the signature of the ICL. At this distance the ellipticity has increased till $\epsilon \sim 0.55$, while the PA has basically a constant value of $PA \sim -74^\circ$ (degrees measured counterclockwise from N direction). In all panels the red squares correspond to those points for which the isophotal analysis didn't converge and values are unreliable. We notice that these points are located in the regime where the SB reaches the sky level. A close inspection of the BCG+ICL maps reveals an asymmetric elongation of the ICL in the SE direction, thus we suppose that in the SE direction we might be able to detect the ICL also at these distances.

To verify the presence of an asymmetric light distribution, we extract the SB profile from two slits along the PA: one in the SE direction and the other in the NW direction. In the left panel of Fig. 6, we show a smoothed version of the BCG+ICL map for the Rc band with the slits overlaid: blue and red colors correspond to the SE and NW direction respectively. We located two slits along the SE direction: the main one coinciding with the BCG major axis and an extra slit following the ICL elongation towards the second brightest galaxy which is marked with a green circle. We extracted the SB profile from each slit and we show it in the top left panel of Fig. 7. Points are color coded according to the slit they belong to, the dotted and the green solid lines refer to the sky level and the de Vaucouleurs (d) best fit model respectively. To separate between the two slits along the SE direction, we highlight with a yellow circle those points obtained from the SE extra slit. The SB profiles along each direction show a similar behaviour within $r \sim 60 h_{70}^{-1}$ kpc, while at larger distances the SB profile in the SE direction is systematically above the one in the NW direction. Moreover at $r \geq 100$

Table 3. Best fit parameters for different profiles, where 'deVauc' and 'Sérs' refer to the de Vaucouleurs and Sérsic profile respectively.

Profile type	Mag_{tot} (AB mag)	r_e (h_{70}^{-1} kpc)	n	q	PA (deg)	$\bar{\chi}^2$
single deVauc	18.35 ± 0.01	28.4 ± 0.3	4	0.47 ± 0.01	-73.42 ± 0.19	19.3
single Sérs	18.48 ± 0.00	22.4 ± 0.1	3.16 ± 0.01	0.48 ± 0.01	-74.24 ± 0.02	34.9
single Sérs ($4 < n < 8$)	17.83 ± 0.01	77.1 ± 1.1	6.78 ± 0.04	0.43 ± 0.01	-72.74 ± 0.02	2.6
deVauc+deVauc	18.72 ± 0.07 19.41 ± 0.18	26.3 ± 1.4 37.1 ± 10.1	4 4	0.51 ± 0.06 0.44 ± 0.06	-79.5 ± 12.0 -71.4 ± 4.6	9.6
deVauc+Sérs	19.09 ± 0.01 18.13 ± 0.01	32.2 ± 0.07 138.1 ± 0.04	4 6.72 ± 0.04	0.42 ± 0.01 0.43 ± 0.01	-72.33 ± 0.06 -74.42 ± 0.07	2.5
deVauc+Sérs ($n \leq 3.99$)	19.03 ± 0.01 18.07 ± 0.01	15.4 ± 0.07 174.7 ± 1.6	4 3.35 ± 0.01	0.41 ± 0.01 0.41 ± 0.02	-76.35 ± 0.12 -70.11 ± 0.08	3.0

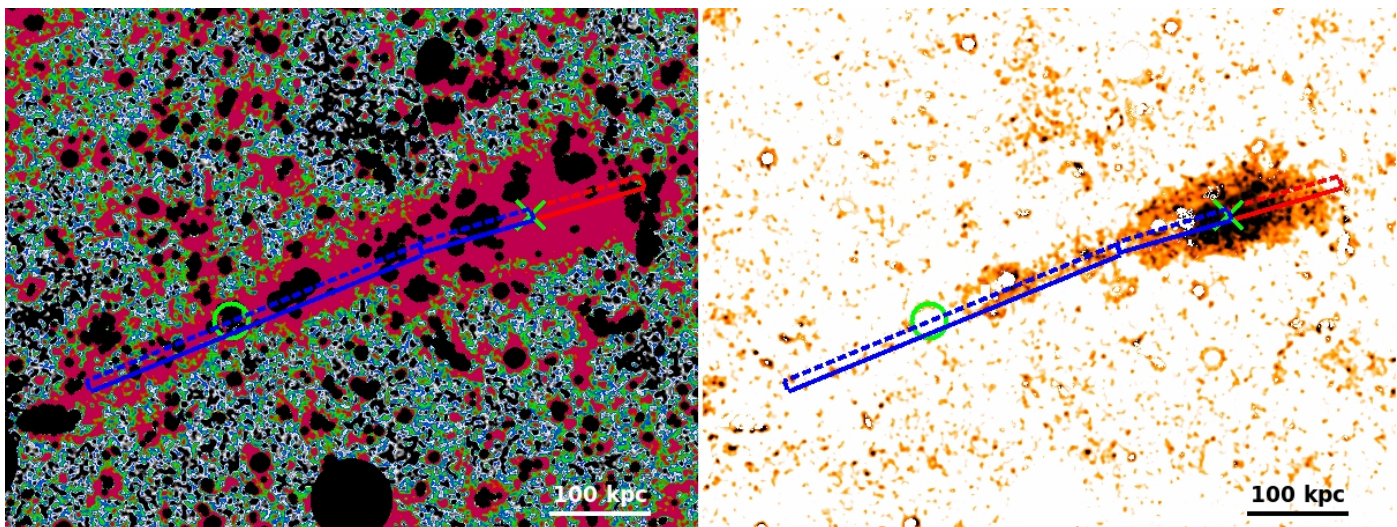
Fig. 6. *Left panel:* Zoom of the Rc-band BCG+ICL map of MACS1206 smoothed with a Gaussian kernel of 3x3 pixels. We overlaid the slits along the SE (blue) and NW (red) direction from which we extract the SB profiles. The green cross and circle correspond to the location of the BCG and the second brightest galaxy respectively. *Right panel:* (B-Rc) color map of BCG+ICL. Slits are overlaid as in the *left panel*.

h_{70}^{-1} kpc the SB profile in the NW direction blurs into the sky regime, while in the SE direction there is still signal. We also detect signal from the extra slit even if it is at sky level.

Both SB profiles show an excess with respect to the single de Vaucouleurs best fit model, so we tried different models to describe the light profiles: 1) a generic Sérsic profile either constraining or not the allowed range for the Sérsic index (Oemler 1976; Carter 1977; Schombert 1986; Stott et al. 2011), 2) a double de Vaucouleurs model (Gonzalez et al. 2005), and 3) a composite de Vaucouleurs plus generic Sérsic profile with either free n or within a constrained range of allowed values. In the top left panel of Fig. 7 the dot-dot-dot-dashed, long-dashed, dot-dashed, short-dashed, and solid lines refer to the generic Sérsic (gs), generic Sérsic with high index (gshn), double de Vaucouleurs (dd), de Vaucouleurs plus generic Sérsic (ds), and de Vaucouleurs plus generic Sérsic with low index (dsln) best fit models respectively. The generic Sérsic best fit profile ($n = 3.16$) gives even worse results than the single de Vaucouleurs one, especially in the outer region where the ICL contribution becomes important. The double de Vaucouleurs profile improves the fit even though there is still an excess of light that can not be fit in the outer region. This light excess can be better appreciated in the zoomed version of the SB profile in the right panel of Fig. 7.

Color code and line types are the same as in the left panel, but we show only the SB profile at $20 \leq R \leq 100 h_{70}^{-1}$ kpc. On the contrary, both the composite de Vaucouleurs plus generic Sérsic profiles and the single generic Sérsic profile with $4 < n < 8$ manage to fit also the light excess at large distances. The de Vaucouleurs plus generic Sérsic with high index profiles provides the best $\bar{\chi}^2$. The bottom panels show the residuals of single component fitted profiles (left) and composite fitted profiles (right).

In Tab. 3 we list the best fit parameters for each profile. We notice that both the PA and the ellipticity, $\epsilon = 1 - q$, show a small range of values among all the adopted profiles: $-70^\circ \leq PA \leq -80^\circ$ and $0.59 \leq \epsilon \leq 0.49$ respectively. This also suggests that in case of a two component profile the BCG and the ICL show a good alignment irrespective of the model choice in agreement with the findings of Gonzalez et al. (2005); Zibetti et al. (2005). In case of a single component fit the effective radius ranges between $\sim 20 h_{70}^{-1}$ kpc and $\sim 80 h_{70}^{-1}$ kpc, while when we adopt a composite profile, the component associated with the BCG has $15 \lesssim r_{e,BCG} \lesssim 32 h_{70}^{-1}$ kpc whereas the ICL one is less concentrated and it has larger effective radius: $37 \lesssim r_{e,ICL} \lesssim 175 h_{70}^{-1}$ kpc.

As mentioned above we chose to use the Rc band global best fit model as the benchmark model to be adapted for the B-band,

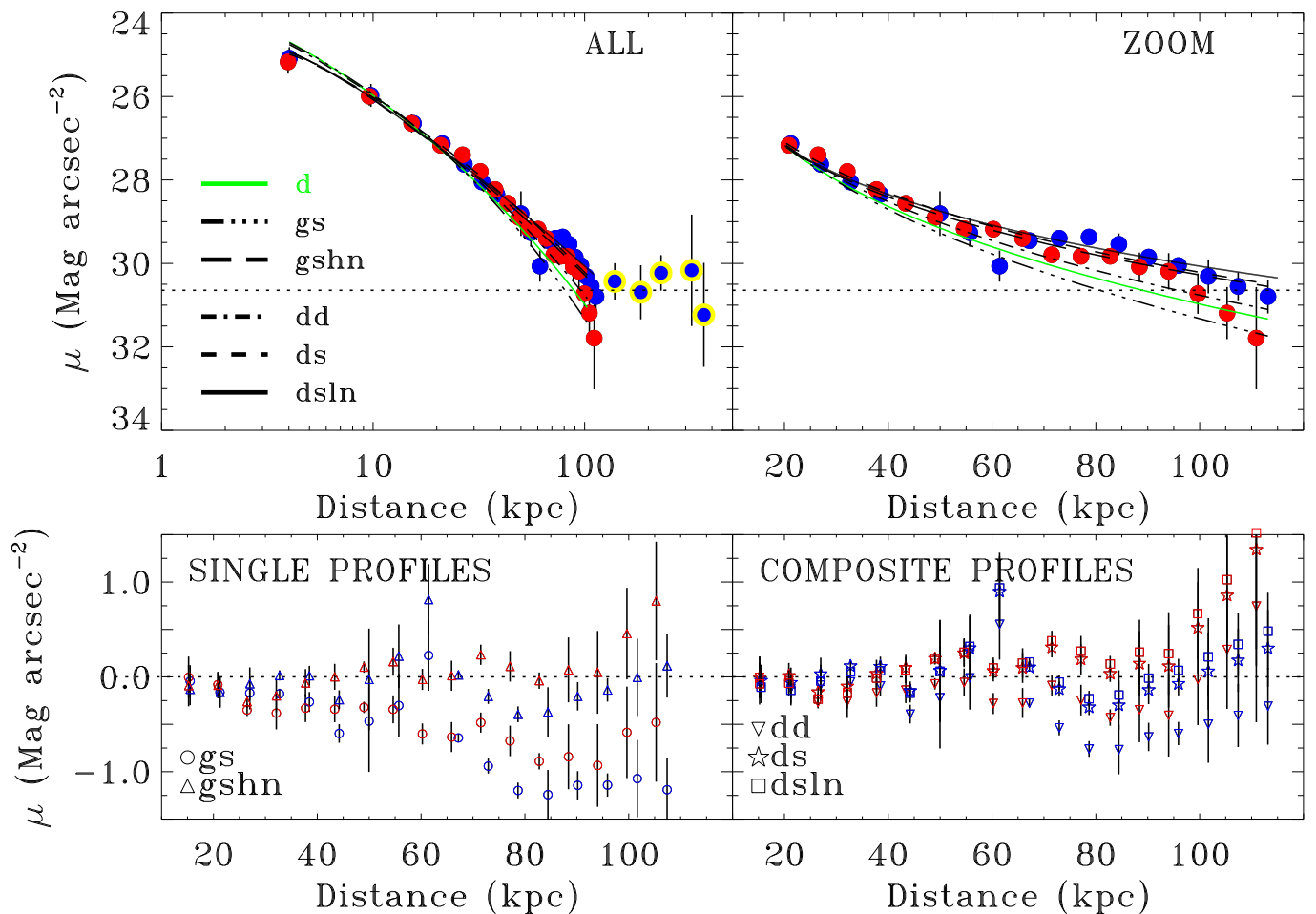

Fig. 7. *Top Left panel:* SB profile of the Rc-band BCG+ICL map along the SE (blue) and NW (red) directions. Points from the extra slit along the SE direction are highlighted with a yellow circle, while the σ_{sky} level is shown by the dotted line. The generic Sérsic (gs), generic Sérsic with high index (gshn), double de Vaucouleurs (dd), de Vaucouleurs plus generic Sérsic (ds), and de Vaucouleurs plus generic Sérsic with low index (dsln) best fit models are shown by the dot-dot-dot-dashed, long-dashed, dot-dashed, short-dashed, and solid lines respectively. *Top Right panel:* Zoomed version of the SB profile in the radial range $20 \leq R \leq 100 h_{70}^{-1}$ kpc to highlight the asymmetric radial distribution of the SB profile. *Bottom Left panel:* Fit residuals along each direction for the single component profiles, i.e., the generic Sérsic (circles) and the generic Sérsic with high index (triangles). *Bottom Right panel:* Fit residuals along each direction for the double component profiles, i.e., the double de Vaucouleurs (upside-down triangles), de Vaucouleurs plus generic Sérsic (stars), and de Vaucouleurs plus generic Sérsic with low index (squares).

this enabled us to create a color BCG+ICL map. We degraded the Rc-band image to the same PSF as that of the B band, i.e., the one with the worst seeing. To transform the PSF of the Rc-band we estimated the kernel function $K(r)$ such that: $PSF_{Rcband}(r) * K(r) = PSF_{Bband}(r)$, where the symbol $*$ denotes a convolution and only unsaturated stars were used. Sky uncertainties are very challenging in creating color maps, in particular at very low SB they can significantly affect the final color even if they are very small, i.e., at $\mu_V = 28.5$ mag/arcsec $^{-2}$ an offset of $1\sigma_{sky}$ transforms into an uncertainty of ~ 0.2 mags in the (B - Rc) color, while at 2 mag brighter the uncertainty is only 0.02. For this reason we rely only on those pixels with $\mu_V \leq 29.5$.

In the right panel of Fig. 6, we show the (B-Rc) color map for the BCG+ICL, the color bar shows exactly the color value that ranges from 2.3 in the very core of the BCG, down to 1.5 at distances larger than $50 h_{70}^{-1}$ kpc. As a reference we overlaid the same slits we used in the SB profile analysis. At first glance the map shows a color gradient from redder to bluer colors when moving from the core of the BCG towards the outer regions which are ICL dominated. We quantified this trend extracting

the mean color along the slits and in Fig. 8 we show the mean color as a function of the distance from the BCG center in bins of $5 h_{70}^{-1}$ kpc, points are color coded as in the previous plots. The errors correspond to the standard deviation of colors in each bin, as expected in the outer regions the large spread in colors shows the difficulty to retrieve reliable colors at very shallow SB. There is a bluing trend from the BCG center towards outer regions such that the ICL colors tend to be much more similar to those of the outer envelope of the BCG rather than its central region. This is consistent with previous results, e.g., (Zibetti et al. 2005; Rudick et al. 2010). However the BCG+ICL is reliably detected only out to $r=50 h_{70}^{-1}$ kpc in the B band, i.e., 2σ detection, thus the bluing trend is milder if we consider only the safe detection region. A linear fit to the color profile out to $r=50 h_{70}^{-1}$ kpc returns a slope of -0.16 ± 0.12 in $\Delta(B - Rc) / \Delta \log(r)$ which is compatible with zero gradient or very weak negative gradient. As a reference we overplot the mean (B-Rc) color of cluster member galaxies within $R=300 h_{70}^{-1}$ kpc (dotted line) and within R_{500} (dashed line). The shaded area correspond to the standard deviation of satellite colors within $R=300 h_{70}^{-1}$ kpc which is approximately

the same for satellites within R_{500} . We note that BCG+ICL colors within the safe detection region, i.e., $r \sim 50 h_{70}^{-1}$ kpc, are in good agreement with those of the satellite galaxies residing in the core of the cluster.

The color profile along the two directions is in good agreement within the error bars but we note that the innermost point, i.e., $r \leq 10 h_{70}^{-1}$ kpc, in the SE direction tend to be bluer than the corresponding one along the NW direction, though within 1σ . This bluening is confirmed by the presence of [OII] emission in the BCG spectrum obtained by our team with FORS2 as part of the program 090.A-0152(A) (see Grillo et al. 2014). This [OII] emission line was already noted by Ebeling et al. (2009) and it was interpreted as an evidence in favour of MACS1206 being a CC cluster. However a careful inspection of HST data reveals the presence of both a compact source and an inner core spiral arm at $\sim 1''$, i.e., $\sim 6 h_{70}^{-1}$ kpc, which are completely blended to the BCG center in the SUBARU data due to their pixel scale. Both these features are embraced in the spectrum aperture and may be responsible for the [OII] emission. Left panel of Fig. 9 shows the HST F140W image of the BCG center (see Postman et al. 2012; Koekemoer et al. 2011, for the description of HST image observation and data reduction), the green cross point is located at the BCG center and the presence of a small source in the SE direction is highlighted by a red arrow. In the right panel we show the same region but for the F475W filter, whose transmission curve brackets the [OII] emission redshifted at the cluster redshift. In this bluer filter the blue compact source is well visible and separated from the BCG center. This filter highlights also the presence of a sort of spiral arm in the very center of the BCG extending only in the SE direction. Given that this structure is present only in one direction it is more probable to be a residual of stripped material.

Our data may suggest that this [OII] emission can be associated to the blue compact source and/or peculiar features blended with the BCG core emission, but we can not exclude the presence of a moderate/weak CC. Whether MACS1206 is a CC or not is far beyond the purpose of this paper, thus we refer the reader to Appendix A for a brief discussion of this point. For the sake of completeness, we should mention the possibility of the blue compact source being a fore- background source, while the spiral arm seems connected to the BCG center.

4.2. ICL contribution to the total mass budget

We determined the BCG+ICL fraction as a function of the cluster-centric radius. We extracted the total flux within a set of circular apertures from both the BCG+ICL map and the total members map. To create the total members map we need to assign membership to each source in the field of view and we rely on the cluster membership as described in Sect. 2.3. We mask all the light contribution from fore- and back-ground galaxies down to $1\sigma_{sky}$, while bright stars were identified using the CLASS_STAR parameter of SExtractor, i.e., CLASS_STAR > 0.98, and we create an ad-hoc mask to ensure spikes coverage.

In the left panel of Fig. 10 we show the BCG+ICL contribution to the total cluster light within each circular aperture of radius R . Error bars are estimated in a similar way as in Djorgovski & King (1984): we divide each aperture into eight sections and estimate the total flux in each sector. The error bars represent the rms of total flux in each sector thus taking into account the possible lumpiness of light distribution in each aperture.

We note that at $100 h_{70}^{-1}$ kpc the BCG+ICL contributes more than 50% while at $R \sim 350 h_{70}^{-1}$ kpc it drops down to $\sim 20\%$ of the

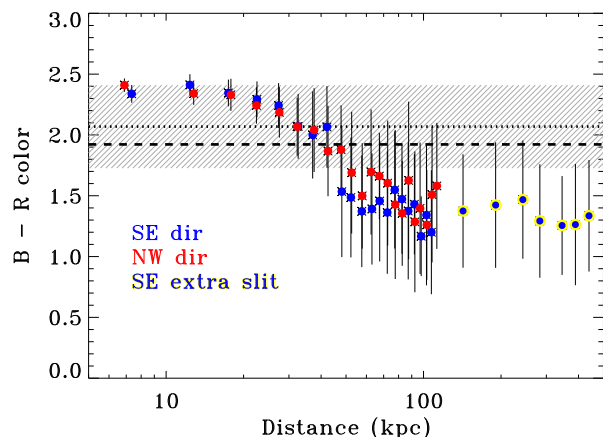

Fig. 8. (B-Rc) color profile of the BCG+ICL. Points are color coded as in Fig. 7. As a reference we overplot the mean (B-Rc) color of cluster member galaxies within $R=300 h_{70}^{-1}$ kpc (dotted line) and within R_{500} (dashed line). The shaded area correspond to the standard deviation of satellite colors within $R=300 h_{70}^{-1}$ kpc.

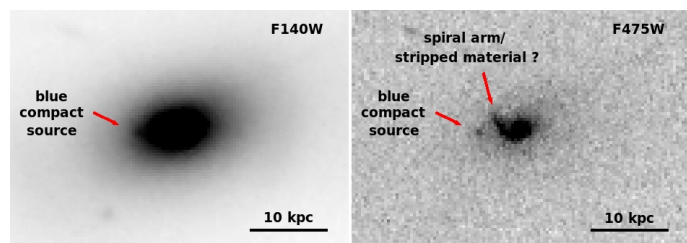

Fig. 9. *Left panel:* F140W image of the BCG center, the green cross point is located at the BCG center and the presence of a small source in the SE direction is highlighted by a red arrow. *Right panel:* same as above but for the F475W filter. In this bluer filter the source is well separated from the BCG center. This filter highlights also the presence of a sort of spiral arm in the very center of the BCG in the same direction of the compact blue source, see text for details.

light within that circular aperture. This BCG+ICL percentage is also confirmed by the analysis of the dark matter profile decomposition performed by Grillo et al. (2014) at a similar radial distance.

In our approach we extract BCG+ICL maps because it is not trivial to distinguish between the two components and we decide to avoid any a priori separation. However we can quantify the ICL contribution by combining the de Vaucouleurs + Sérsic profile parameters that best fit the SB profile of the BCG+ICL, see Sect. 4.1, and a proper M/L conversion. Our (B-Rc) color analysis shows that the ICL color tend to be similar to that of the BCG outer envelope, i.e., it can be treated as a red/passive source. To derive the M/L conversion for the ICL we then determine the best fit of the relation between the stellar masses of red cluster member galaxies, i.e., $2.0 \leq (B-Rc) \leq 2.5$ and the total Rc magnitude of their best fit model we obtained with GALAPAGOS:

$$\log(M/M_{\odot}) = (19.43 \pm 0.94) - (0.41 \pm 0.04) \times Rc_{tot\ mag} \quad (4)$$

where we use stellar masses by Annunziatella et al. (2014), i.e., obtained by SED fitting using the MAGPHYS software (da Cunha et al. 2008), based on the 2007 version of the BC03 models (Bruzual & Charlot 2003; Bruzual 2007) with Chabrier IMF (Chabrier 2003) and assuming a set of exponentially declin-

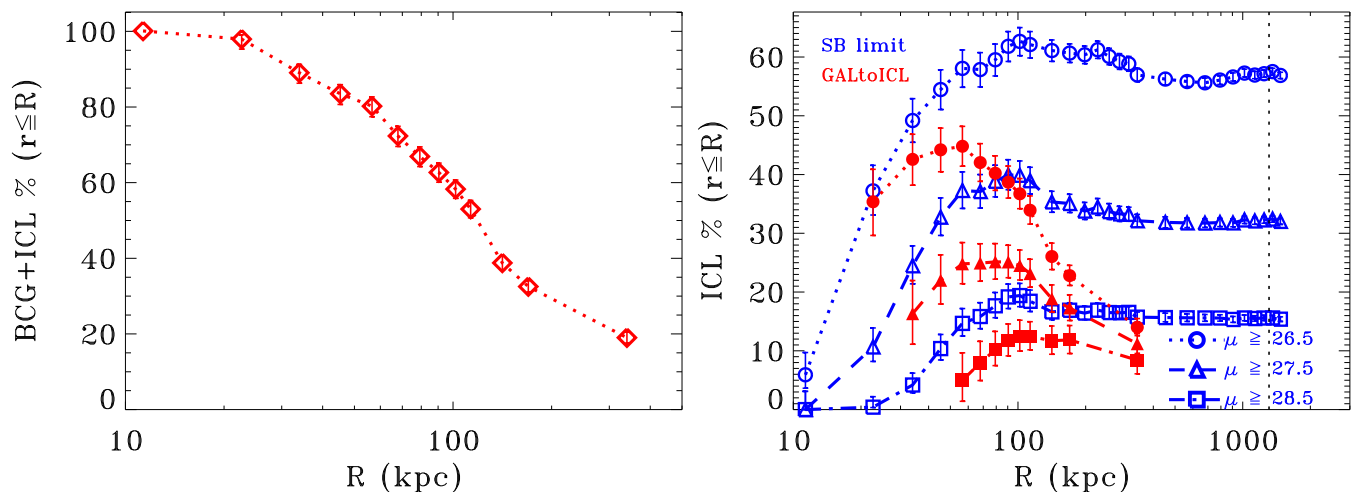

Fig. 10. *Left panel:* BCG+ICL contribution to the total cluster light within each circular apertures of radius R as derived from the residual map obtained using the *GALtoICL* code. *Right panel:* ICL fraction as a function of the cluster-centric distance for different surface brightness levels and different ICL measurement methods. Empty symbols refer to the SB limit method while filled ones refer to the *GALtoICL* code. Circles, triangles and squares correspond to $\mu_{Rc} = 26.5, 27.5,$ and 28.5 mag/arcsec² surface brightness levels respectively. The dotted line at $R \sim 1300$ kpc indicates R_{500} .

ing star formation histories and random bursts superimposed to them. Applying this relation to the total R_c magnitude of the de Vaucouleurs plus generic Sérsic best fit model, we obtain $M_{ICL} = (9.9 \pm 3.8) \times 10^{11} M_{\odot}$ and $M_{BCG} = (4.0 \pm 2.1) \times 10^{11} M_{\odot}$.

By summing all the galaxy stellar masses of cluster members down to $\log(M/M_{\odot}) = 9.5$, i.e., the stellar mass completeness limit corresponding to 23 mag in R_c band (Annunziatella et al. 2014, see text for details), out to R_{500} and that of the BCG as obtained using the above calibration we obtain the total stellar mass of the cluster, $M_{*,500} = (1.7 \pm 0.7) \times 10^{13} M_{\odot}$. Error bars on $M_{*,500}$ are obtained by summing in quadrature the typical galaxy stellar mass error and errors from standard bootstrap technique. The critical radius R_{500} is determined using the NFW profile for $M_{200} = (1.4 \pm 0.2) \times 10^{15} M_{\odot}$ and $c_{200} = 5.8 \pm 1.1$ as obtained by the lensing analysis of Umetsu et al. (2012) and we get $R_{500} = 1.3$ Mpc which means $M_{500} = 1.0 \times 10^{15} M_{\odot}$. The ICL contains $5.9 \pm 1.8\%$ of the stars within R_{500} , while the BCG+ICL contribution to $M_{*,500}$ is $8.2 \pm 2.5\%$. As a further check we estimated the light contained in the de Vaucouleurs + Sérsic best fit model, i.e., in the BCG+ICL components, out to R_{500} , and we summed the light of each member galaxy out to R_{500} , rather modelling them, to obtain the total cluster light out to R_{500} . The corresponding BCG+ICL and ICL fractions are $6.3 \pm 0.6\%$ and $4.3 \pm 0.2\%$ respectively. These values are in good agreement with those obtained converting the BCG+ICL total magnitudes into stellar masses within the errorbars.

The corresponding contribution of stars, f_* to the total mass of the cluster, taking into account also the ICL contribution, is then $(M_{*,500} + M_{ICL})/M_{500} = 0.0177 \pm 0.006$. We should also remind that the total galaxy stellar mass within R_{500} is affected by projection effects that tend to increase its value. If we consider a spherical cluster having MACS1206 values for M_{200} and c_{200} and extending out to $3 \times R_{200}$, then the 2D projected mass within R_{500} is $1.56 \times M_{500}$. Taking into account this projection effect, than $M_{*,500,deproj} = 1.18 \times 10^{13} M_{\odot}$ corresponding to $f_{*,deproj} = 0.0116 \pm 0.006$, where we have excluded the BCG from the correction as it lies in the center of the cluster.

4.3. Comparison with the surface brightness method

We now compare these results with those obtained using a different definition of the ICL. We determine the ICL fraction by applying the same approach of many works in the literature (Krick & Bernstein 2007; Burke et al. 2012, and references therein): choosing an arbitrary SB cut-off level below which pixels are masked and counting all the light above this level as the ICL. This ICL definition is a very naive way to separate galaxy light and ICL, but it is the most suitable definition from the operational point of view and for comparison purpose. Moreover we will be able to explore advantages/disadvantages of each method and to reveal possible systematics.

We produced ICL maps using SExtractor segmentation maps: we set-up the THRESH_TYPE parameter to *absolute* mode and we choose three different SB cut-off thresholds: 26.5, 27.5 and 28.5 mag/arcsec². This way the sources are extracted only down to each SB level and the segmentation maps correspond to the galaxy light to be masked. In the ICL maps those pixels associated to either a source counterpart in the segmentation maps, or stars, fore- and back-ground galaxies, or sky areas were masked. All the remaining pixels are considered as ICL.

In Fig. 11 we show the R_c -band ICL map down to 26.5, 27.5 and 28.5 mag/arcsec² and the total cluster light map from top left to bottom right. These images show the same asymmetric light distribution along the SE-NW direction in the proximity of the BCG as we found with the *GALtoICL* code.

These images have only a display purpose, to quantify the ICL fraction we sum-up all the flux contained in circular apertures out to R_{500} for each image in Fig. 11.

In the right panel of Fig. 10 we show the ICL contribution to the total light for each SB level. Blue empty circles, triangles, and squares refer to 26.5, 27.5, and 28.5 mag/arcsec² surface brightness levels respectively while the dotted line indicates R_{500} .

The fraction of ICL shows a common trend among all SB levels: it has a steep increase from the core out to $R \sim 100$ kpc where it reaches its maximum, then it shows a plateau. Given that the BCG+ICL fraction as obtained with the *GALtoICL* code

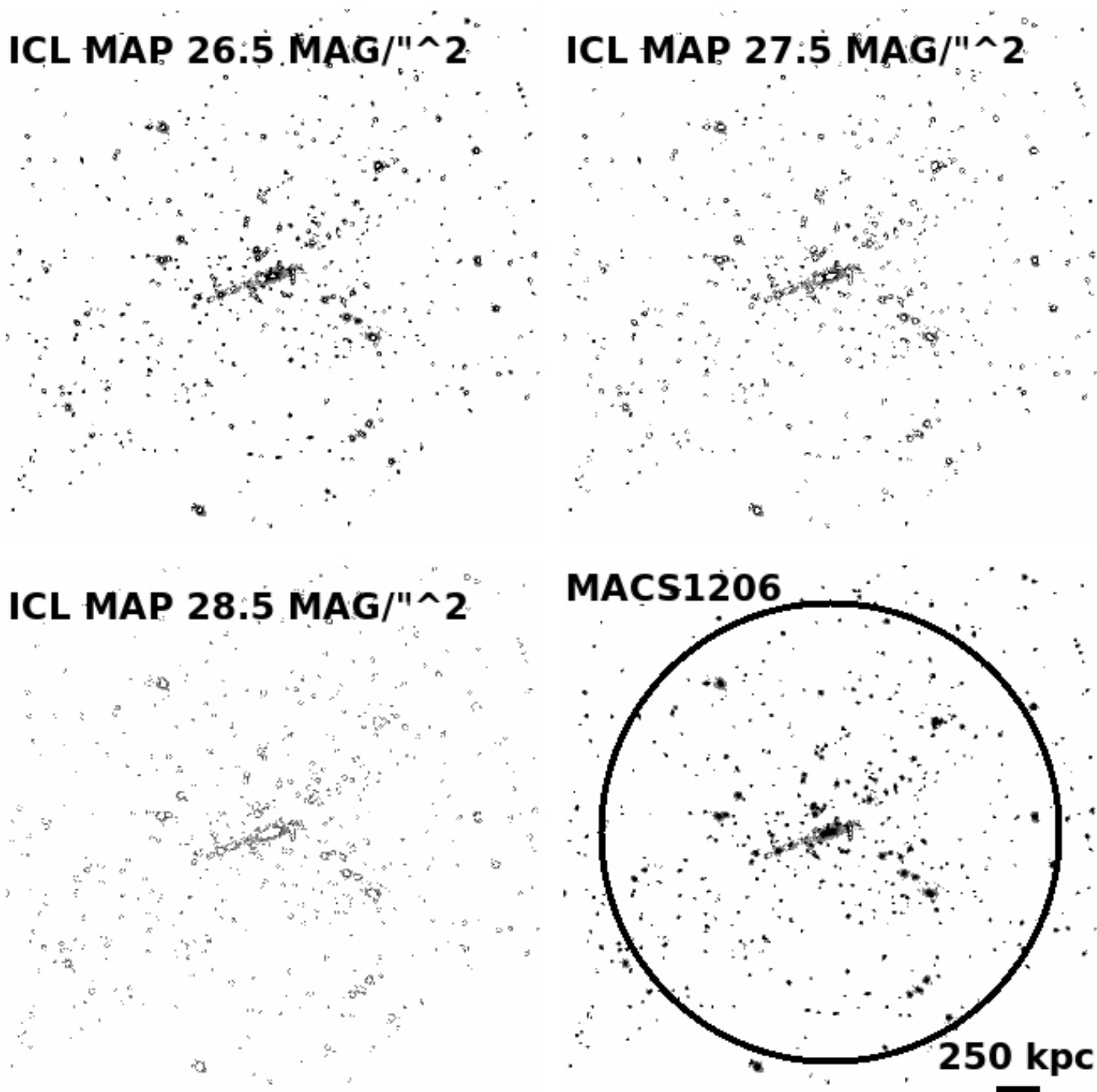

Fig. 11. Images show only cluster members light below given surface brightness levels which is considered as ICL. The surface brightness limits correspond to $\mu_{Rc} = 26.5, 27.5, 28.5$ mag/arcsec² and total cluster light from top left to bottom right. The black circle in the bottom right panel corresponds to R_{500}

accounts for more than 50% of the light at $R \sim 100$ kpc and then it drops quite rapidly, then the plateau trend at larger radii can only be justified as light contribution from the other member galaxies. As a further confirmation, we masked the BCG+ICL map with a circle centered on the BCG and a radius corresponding to the typical distance at which the BCG SB profile reaches 26.5, 27.5, and 28.5 mag/arcsec², i.e., $R \sim 15, 30,$ and 50 kpc. We then extracted the light in the same aperture as before and we determine its contribution to the total light. This is shown by the filled symbols in the right panel of Fig. 10, different symbols correspond to different SB masking levels as before. We notice that at large

radii, i.e., $\sim 300h_{70}^{-1}$ kpc, the ICL contribution drops to 10-15% depending on the adopted SB limit. This suggests that most of the ICL is concentrated in the close surroundings of the BCG, while at larger distances the ICL contribution is not significant.

By comparing the ICL fraction as obtained from the *GALto-ICL* code and the SB limit method we note that even at small distances, i.e., at $R \sim 50$ kpc, there is a significant difference between them. Moreover the general trend of increasing ICL fraction out to $R \sim 80-100$ kpc is still present, but then at larger radii the ICL fraction drops down to a small percentage instead of showing an almost constant value. This reinforces the idea that the SB limit

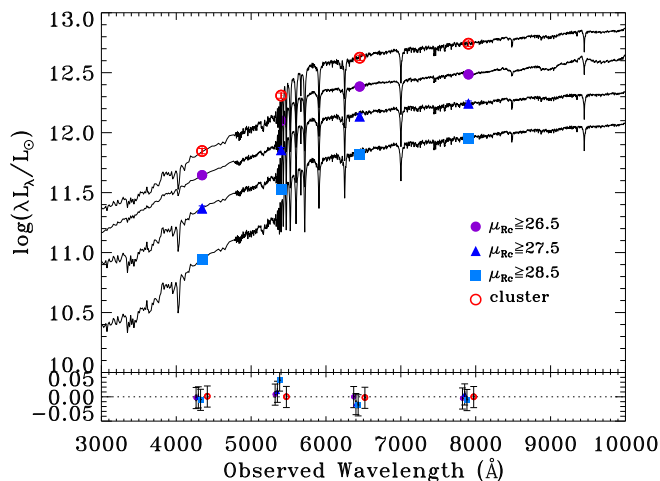

Fig. 12. *Top panel:* SED of the total cluster light within R_{500} (red empty circles) and that of the ICL within R_{500} for different SB limits: $\mu_{Rc}(z = 0.44) = 26.5, 27.5, 28.5$ mag/arcsec² (violet filled circles, blue filled triangles, and cyan filled squares respectively). *Bottom panel:* residuals between the observed fluxes in each band and those obtained using the SEDs best fitting models for each SB level.

method can be contaminated by the light coming from the outer regions of cluster member galaxies. Despite this, the SB limit method is still the easiest way one can use to compare the observational results to the expected values from the simulations or to other observational studies. Thus we applied the SB limit method for $\mu_{Rc} = 28.87, 29.87$, i.e., the $\mu_V(z = 0) = 26.5, 27.5$ SB levels transformed into Rc-band at $z=0.44$, see Sect. 3.2. The corresponding ICL fraction at R_{500} are $12.5 \pm 0.6\%$ and $4.7 \pm 0.4\%$ respectively.

These ICL fraction are based on our deepest and best ICL detection filter, the Rc band, but we have multi band imaging of this cluster thus we decided to determine the first ICL SED to measure ICL stellar mass fraction. We use the Rc-band masks for each SB levels as reference masks on the others bands, i.e., B, V, and Ic (having adapted masks to differences in seeing conditions among different bands), we then mask stars, fore-, and back-ground in each band according to their detections down to $1\sigma_{sky}$ level. Finally we extracted the light which survived to the masking and that is associated to the member galaxies according to SExtractor segmentation maps within R_{500} in each band.

In the top panel of Fig. 12 we show the SED of the total cluster (red empty circles) and that of the ICL for different SB limits: $\mu_{Rc} = 26.5, 27.5, 28.5$ mag/arcsec² (violet filled circles, blue filled triangles, and cyan filled squares respectively). We performed a fit to these SEDs using the software MAGPHYS and the black solid lines in the top panel of Fig. 12 represent the SED best fitting models for the cluster and ICL. In the bottom panel of Fig. 12 we plot the residuals between the observed fluxes in each band and those obtained using the SEDs best fitting models for each SB level. The ICL mass fraction obtained from the SED fits range between 20% and 55% depending on the chosen SB level and qualitatively in agreement with the *SB limit* values. We did not repeat the same exercise for the $\mu_{Rc}(z = 0.44) = 28.87, 29.87$ because the corresponding B and V band masks cover already the whole galaxies, i.e., at these SB levels we reach the sky regime.

5. Discussion

We developed an automated method to create BCG+ICL maps and we measured a diffuse intracluster component in MACS1206. We confirm previous findings on general ICL properties: 1) a composite profile best fits the data (Gonzalez et al. 2005; Zibetti et al. 2005), though we find that a de Vaucouleurs plus Sérsic profile provides a better fit than a double de Vaucouleurs one, 2) BCG and ICL position angles agree within few degrees (Gonzalez et al. 2005; Zibetti et al. 2005) and both are in agreement with the global cluster elongation and its filament (Umetsu et al. 2012; Girardi et al. 2014), and 3) ICL colors agree with those of the outer envelope of the BCG (Zibetti et al. 2005; Krick et al. 2006; Pierini et al. 2008; Rudick et al. 2010).

Disentangling the BCG component from the ICL is one of hardest task when studying the diffuse light and for this reason we preferred to create BCG+ICL maps. However in order to quantify the ICL properties and its contribution to the total cluster light we shall separate it from the BCG. We tried different profiles, either single or composite ones by combining the de Vaucouleurs and the Sérsic profiles. Ellipticities and PA show a small range of values both in case of a single and composite profiles, while the effective radius show a wider range depending on the adopted profile. In case of a single component fit the effective radius ranges between $\sim 20 h_{70}^{-1}$ kpc and $\sim 80 h_{70}^{-1}$ kpc, while when we adopt a composite profile, the component associated with the BCG has $15 \lesssim r_{e,BCG} \lesssim 32$ whereas the ICL one is less concentrated and it has larger effective radius: $37 \lesssim r_{e,ICL} \lesssim 175$. Ascaso et al. (2011) analyzed a sample of BCGs at a similar redshift, they fitted them with both a single de Vaucouleurs and a generic Sérsic profile and they find $\langle r_{e,deVauc} \rangle = 19 \pm 10 h_{70}^{-1}$ kpc and $\langle r_{e,Sers} \rangle = 23 \pm 15 h_{70}^{-1}$ kpc. Their mean effective radii are in good agreement with our results if we consider that MACS1206 has a higher X-ray luminosity than that of Ascaso et al. (2011) sample, i.e., $L_{X,0.1-2.4keV} = 24.3 \cdot 10^{44}$ erg s⁻¹, and that larger BCGs are located in more massive clusters. Similarly, Stott et al. (2011) find $\langle r_{e,deVauc} \rangle = 27 \pm 2 h_{70}^{-1}$ kpc and $\langle r_{e,Sers} \rangle = 57 \pm 16 h_{70}^{-1}$ kpc at higher redshift, i.e., $z \sim 1$. Concerning the effective radius of the outer component for the double de Vaucouleurs fit, we find a small radius when compared to Gonzalez et al. (2005). Their mean effective radii of the ICL component is ~ 160 kpc though 20% of their sample have $r_{e,ICL} < 50$ kpc, thus small ICL effective radius are not ruled out. We should also consider that our double de Vaucouleurs profile is not able to properly fit the outer component, see residuals in bottom panel of Fig. 7, thus it might be that we are also underestimating R_e . On the contrary, the effective radius of the outer component for the de Vaucouleurs + Sérsic profiles has a larger value, ~ 140 kpc.

The most peculiar feature of the ICL in MACS1206 is its asymmetric radial distribution: there is an excess of ICL in the SE direction. Peculiar streams of ICL are supposed to last only ~ 1.5 times their dynamical timescale in the cluster according to simulations (Rudick et al. 2009) because of disruption by cluster tidal field. More generally the streams found in the cluster core live only $\tau_{ICL\ survival} \leq 1$ Gyr due to the strong tidal fields they are subject to. Thus the galaxy/ies from which this material has been stripped away should have interacted with the BCG no later than a Gyr ago. Moreover the ICL enhancement along the SE direction extends out to the second brightest galaxy which is classified as an *H δ red* galaxy, i.e., poststarburst galaxies (PSBs). The spectral properties of PSB galaxies can only be reproduced by either models of galaxies in a quiescent phase soon after a starburst ($\tau_{PSB} \leq 1.5$ Gyr) or by models where a regular star for-

mation has been halted in an abrupt way (Poggianti et al. 1999). Recently Pracy et al. (2013) showed that $H\delta$ equivalent width radial profiles in local PSBs can be reproduced by merger simulation at even shorter ages after the peak of the starburst: 0.2-0.75 Gyr. The ICL survival timescale and that of PSBs are in good agreement, thus the ICL stream along the SE direction can be interpreted as the stars stripped from the second brightest galaxy which has crossed the cluster, sunk to the center, and interacted with the BCG. We note that the second brightest galaxies is aligned with the ICL extra slit PA along the SE direction, see Fig. 6. The dynamical analysis of MACS1206 has highlighted the presence of a preferential direction which is traced by both the *passive* and *H δ red* galaxies with $PA_{H\delta/Passive} \sim 110^\circ$ (measured counter-clockwise from north) (Girardi et al. 2014). Matching our BCG/ICL PA estimates, we find $101^\circ \leq PA_{BCG/ICL} \leq 109^\circ$ which is similar to this preferential direction, thus suggesting a further connection between the ICL and the infalling direction of the PSBs population. This scenario is also supported by the presence of an elongated large scale structure (LSS) around the cluster whose major axis runs along the NW-SE direction, $15^\circ \leq PA_{LSS} \leq 30^\circ$ measured north of west (Umetsu et al. 2012). Matching our PA estimates to the same reference system as Umetsu et al. (2012) we find $11^\circ \leq PA_{BCG/ICL} \leq 19^\circ$, depending on the assumed BCG+ICL best fit profile. Thus both the BCG and the ICL are oriented along the same axis as that of the LSS, this holds also when comparing the ellipticity of the LSS and of the BCG+ICL. As a consequence the BCG of MACS1206 should have experienced a strong interaction that dates back to at least $\tau_{past\ merger} \leq 1.5$ Gyr ago, this interaction might involve also the second brightest galaxy and it may have occurred along the preferential NW-SE direction.

Both observation and simulations suggest that short-lived major mergers can produce a significant fraction of the ICL (Burke et al. 2012; Burke & Collins 2013; Murante et al. 2007; Laporte et al. 2013; Contini et al. 2013). If we consider the extreme case of the second brightest galaxy merging into the BCG of MACS1206, we can determine the dynamical friction timescale and compare it with the light travel time to $z=0$. If the former is shorter than the latter, then we can roughly estimate the 2nd brightest galaxy contribution to the ICL at the end of the merging process. The dynamical friction timescale for a galaxy of mass M_{gal} at a given initial radius R_{in} that spirals into the center of the cluster potential well on a circular orbit with velocity V_c is given by Eq. 5 (Binney & Tremaine 1987):

$$\tau_{df} = 1.17 \cdot \frac{R_{in}^2 V_c}{\ln(A) G M_{gal}} \quad (5)$$

where $\ln(A)$ is the Coulomb logarithm, $\ln(A) \sim \frac{b_{max} V_c^2}{G M_{gal}}$. In the cluster core the impact parameter, b_{max} , is roughly 100 kpc, the typical circular velocity is $V_c \sim \sqrt{2} \cdot \sigma \sim \sqrt{2} \cdot 1100 \sim 1500$ km s⁻¹, where we used the velocity dispersion obtained by Biviano et al. (2013), and the 2nd brightest galaxy has $M_{gal} \sim M_{gal,*}/f_{baryon,gal} \sim 10^{11.5}/0.05 \sim 6.3 \cdot 10^{12}$, where we used the galaxy stellar mass obtained by Annunziatella et al. (2014) and the typical baryon fraction of early-type galaxies (Hoekstra et al. 2005; Jiang & Kochanek 2007). Thus, $\ln(A) \sim 2.2$ and $\tau_{df} \sim 2.7$ Gyr, given the projected radial distance between the 2nd brightest galaxy and the BCG, $R_{in} \sim 300 h_{70}^{-1}$ kpc. Nath (2008) find similar dynamical timescales values for a massive galaxy ($M_{gal} = 3 \times 10^{12} M_\odot$) embedded in a rich cluster ($M_{cl} = 10^{15} M_\odot$) at a similar initial radius. Equation 5 is based

on strong approximation, i.e., circular orbit and point-like object. Boylan-Kolchin et al. (2008) take into account the effect of an extended object with different orbital parameters on the τ_{df} estimate and find that standard approximation tend to shorten the dynamical friction timescale. They also provide a fitting formula to determine the merging timescale due to dynamical friction as a function of both the satellite to host halo mass ratio and the satellite orbital properties, see their Eq (5). If we consider the host halo as mainly composed by the BCG+ICL, $M_{host} = 10^{12.1}$, and we assume the same baryon fraction as for the 2nd brightest galaxy, then our mass ratio is $M_{sat}/M_{host} = 10^{11.5}/10^{12.1} \sim 0.25$. Allowing the initial circularity and the initial orbital energy parameter to vary in the same validity range as Boylan-Kolchin et al. (2008), i.e., 0.33-1.0 and 0.65-1.0 respectively, we obtain $1.0 \lesssim \tau_{merge,df} \lesssim 6.0$ Gyr with a $\langle \tau_{merge,df} \rangle \sim 2.6$. The light travel time to $z=0$ is ~ 4.6 Gyr, thus there is enough time for the 2nd brightest galaxy to merge into the BCG, if this is the case.

The fraction of ICL coming from galaxies that merged with the BCG ranges between 5% to 30% for the most massive clusters depending on the simulation set-up (Murante et al. 2007; Puchwein et al. 2010; Laporte et al. 2013; Contini et al. 2013). If the 2nd brightest galaxy is going to merge with the BCG, then it will release $1.6 - 9.5 \times 10^{10} M_\odot$ to the ICL by $z=0$. This corresponds to $\sim 1 - 10\%$ of the ICL at $z=0.44$ and this increase is well within the errorbars, similar consideration can be made in terms of f_{ICL} which would become $\sim 5.9 - 6.4\%$.

We quantified the mass contribution of the BCG+ICL to the stellar cluster mass within the critical radius R_{500} as $\sim 8\%$, this value is in good agreement with the general trend of decreasing BCG+ICL mass (light) fraction with increasing cluster mass (Lin & Mohr 2004; Gonzalez et al. 2007, 2013, G13 hereafter). For comparison purpose in the bottom left panel of Fig. 13 we show BCG+ICL fraction of light (mass) within R_{500} as a function of cluster mass for both MACS1206 and the Gonzalez et al. (2013) cluster sample, red triangle and open circles respectively. Gonzalez et al. (2013) provides BCG+ICL luminosity fractions while we estimate the mass BCG+ICL fraction. According to Cui et al. (2013) luminosity-weighted and mass-weighted ICL fractions are in good agreement especially at the high cluster mass end of their sample, i.e., the ratio of luminosity to mass fractions at $M_{500} \sim 10^{15} M_\odot$ is consistent with 1 when AGN feedback is taken into account. The dot-dashed line indicates the predicted cluster mass M_{500} lower limit for the CLASH sample according to the M- T_X best fit relation of Mahdavi et al. (2013) and to the CLASH cluster selection $T_X \geq 5keV$. We note that the expected cluster mass range covered by the CLASH sample will fill the lack of observational data at the high mass end, thus allowing this kind of study on a wider cluster mass range and with a well constrained total cluster mass estimate. On top of this, the CLASH/VLT sample will also span a wider range in cosmic time and we will be able to study the BCG+ICL contribution to the cluster stellar mass disentangling between halo mass and redshift dependences, if any. In the bottom right panel of Fig. 13 we show the BCG+ICL fraction as a function of redshift, the G13 sample is color coded according to their M_{500} : Blue, green, red circles correspond to $M_{500} \leq 2 \times 10^{14} M_\odot$, $2 \times 10^{14} \leq M_{500} \leq 3 \times 10^{14} M_\odot$, and $M_{500} \geq 4 \times 10^{14} M_\odot$ respectively.

We notice that the ICL stellar mass (light) of MACS1206 represents ~ 72 (70)% of that of the BCG+ICL assuming our best fit model parameters and the adopted mass to light conversion. Though using a different composite profile, we obtain similar results to Gonzalez et al. (2005) with a large percentage of the light residing in the outer component, the one associated to

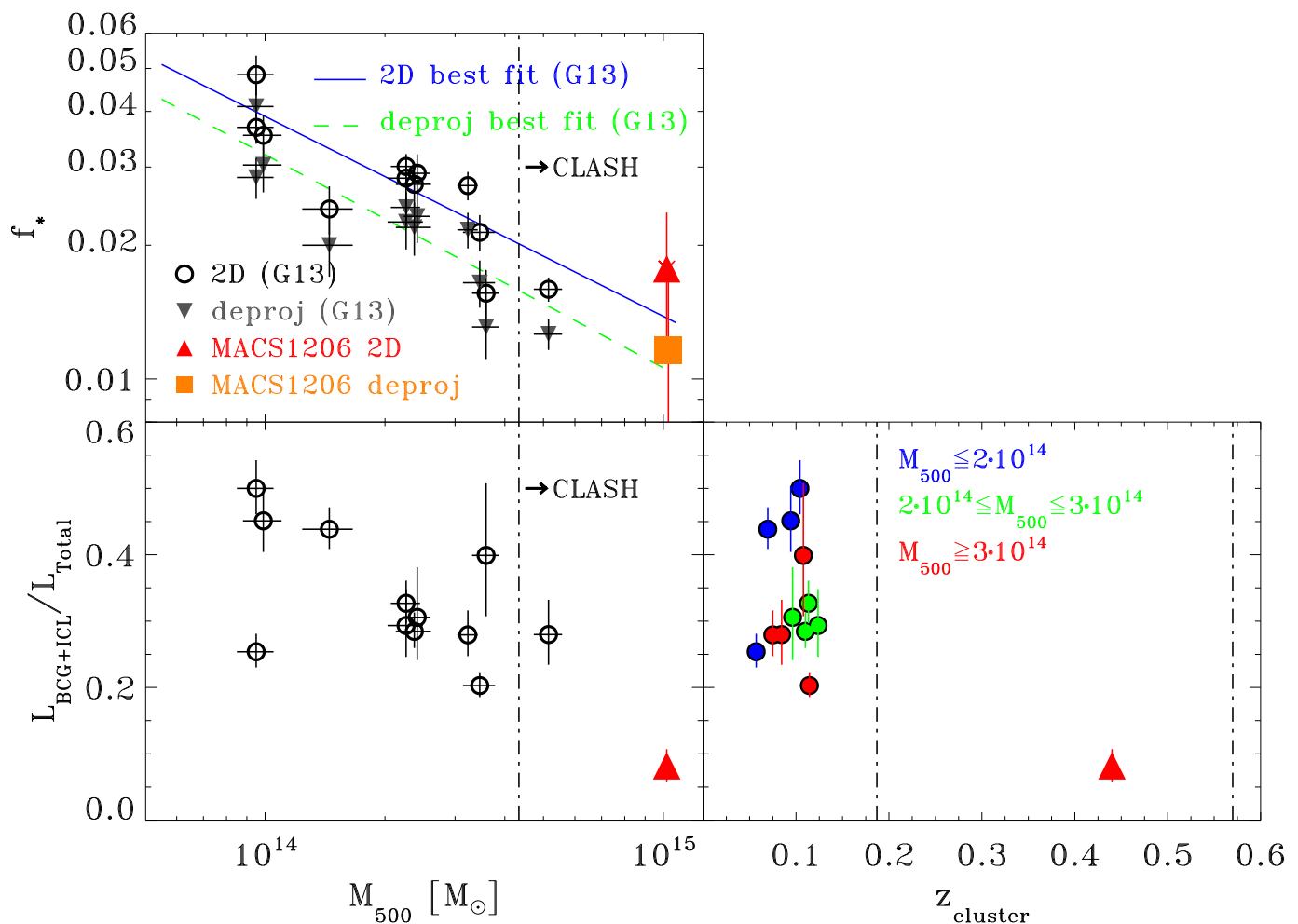

Fig. 13. *Top panel:* Stellar baryon fraction as a function of M_{500} for both MACS1206 and the cluster sample of Gonzalez et al. (2013, G13 hereafter). (Orange square) Red triangle refers to the (de-)projected f_* for MACS1206, while (upside-down grey triangles) open circles refer to the (de-)projected G13 sample. The (green dashed) blue solid line correspond to the (de-)projected best fit relation from G13 while the dot-dashed line indicates the predicted cluster mass M_{500} lower limit for the CLASH sample (see text for details). *Bottom left panel:* BCG+ICL fraction of light/mass within R_{500} as function of cluster mass for both MACS1206 and the G13 cluster sample, symbols/lines as above. *Bottom right panel:* BCG+ICL fraction of light/mass within R_{500} as function of cluster redshift. G13 sample is color coded according to their M_{500} . Blue, green, red circles correspond to $M_{500} \leq 2 \times 10^{14} M_\odot$, $2 \times 10^{14} \leq M_{500} \leq 3 \times 10^{14} M_\odot$, and $M_{500} \geq 3 \times 10^{14} M_\odot$ respectively.

the ICL. As a consequence, the ICL contribution on small scales is very important, though on larger scales it becomes less significant. This is clearly shown in the right panel of Fig. 10 once we adopt a SB threshold on our BCG+ICL maps, i.e., red points, on the contrary applying the same SB limit to the original image shows a plateau of the ICL fraction at large radii. This highlights the systematic error in the ICL contribution estimate depending on the adopted method: light from the outer envelopes of member galaxies can significantly affect the ICL fraction when using the SB limit method. This effect is larger at lower SB limits, but even at the higher SB limit the estimated ICL fraction is twice that obtained with the *GALtoICL* method. Once again we stress the importance of removing all the light from galaxy members that can affect the real ICL contribution. Unfortunately the *SBlimit* method is the best way to compare results among observational works and simulations. We find good agreement between our ICL fractions at Rc-band SB levels corresponding to $\mu_V(z=0) \geq 26.5 \text{ mag/arcsec}^2$ and those expected from simulations. For a cluster with the same M_{500} as MACS1206, Cui et al. (2013) estimates ICL fraction at R_{500} of 10-20% and 5-10% for $\mu_V(z=0) = 26.5$ and 27.5 respectively depending on the adopted

simulation, i.e., with either gas cooling, star forming, and supernova feedback or including AGN feedback, thus showing good agreement with our results. Rudick et al. (2011) simulated clusters with a smaller mass range, still if we consider their most massive cluster B65, $M_{200} = 6.5 \times 10^{14} M_\odot$, the ICL fraction for $\mu_V(z=0) = 26.5$ is nearly 12% within $1.5 \times R_{200}$, see left panel of their Fig. 3. Given that they claim only a smaller increase in the ICL fraction within R_{500} , these values are in good agreement with our results. A direct comparison with observational works is less trivial due to different ICL enclosing radius or lack of cluster total mass information. For instance Feldmeier et al. (2004) finds ICL fraction of ~ 10 (2)% above $\mu_V(z=0) = 26.5$ (27.5) mag/arcsec^2 for a set of clusters located at $z \sim 0.17$. These values are in good agreement with our ICL fraction of ~ 12 (4)% at Rc-band SB levels corresponding to $\mu_V(z=0) \geq 26.5$ (27.5) mag/arcsec^2 , thus suggesting a lack of evolution in the ICL fraction with cosmic time. This result agrees with the absence of strong variation in the amount of ICL between $z=0$ and $z=0.8$ reported by Guennou et al. (2012) and other authors (Krick & Bernstein 2007). However we should remind that this comparison is regardless of the cluster total mass and/or ICL enclos-

ing radius. On the contrary, we should mention that most of the simulation studies report a significant increase of the ICL with time. Irrespective of the formation redshift of the ICL, simulations show that roughly 60-80% of the ICL present at $z=0$ is built up at $z<1$ (Murante et al. 2007; Rudick et al. 2011; Contini et al. 2013). Both simulation and observation suggest that part of the ICL origins from tidal disruption of intermediate-mass galaxies as they interact with the BCG or the other most massive galaxies in the cluster (Willman et al. 2004; Murante et al. 2007; Coccato et al. 2011; Martel et al. 2012; Giallongo et al. 2013). This scenario is supported by the analysis of environmental dependence of the galaxy mass function of MACS1206 (see Annunziatella et al. 2014).

We estimate the total star contribution to the baryon fraction and both our projected and de-projected f_* are in good agreement with the results of the recent analysis of Gonzalez et al. (2013) where they also considered the effects of projection. More generally our values agree with previous studies and the general trend of low f_* for the most massive clusters (Andreon 2010; Zhang et al. 2011; Laganá et al. 2011; Lin et al. 2012; Gonzalez et al. 2013). In the top panel of Fig. 13 we show f_* as a function of M_{500} for both MACS1206 and the cluster sample of Gonzalez et al. (2013). (Orange square) Red triangle refers to the (de-)projected f_* for MACS1206, while (upside-down grey triangles) open circles refer to the (de-)projected G13 sample. The (green dashed) blue solid line correspond to the (de-)projected best fit relation from G13 while the dot-dashed line indicates the predicted cluster mass M_{500} lower limit for the CLASH sample as in the bottom left panel. We note that our estimate of f_* is in excellent agreement with the expectation from the best fit relation of G13. Once again we stress that at completion CLASH/VLT will enlarge the baseline of the f_* - M_{500} relation with the advantage of a well constrained cluster total mass.

Adding the gas fraction $f_g=0.144\pm 0.025$ as estimated by Ettori et al. (2009) to the stellar component, we obtain the total baryon fraction $f_b=0.156\pm 0.026$, to be compared with $f_b=0.167$ (0.154) as expected from WMAP7 (PLANCK) results (Planck Collaboration et al. 2013; Komatsu et al. 2011). The comparison with PLANCK results is less straightforward due to different cosmological parameters which have a strong impact as shown by Gonzalez et al. (2013). Our total baryon fraction is 7% below the expected value but well within 1σ . Generally speaking this result is in agreement with the trend of increasing (decreasing) f_{gas} (f_*) with cluster total mass, thus supporting the idea of a less efficient star formation at the high end of the cluster mass function (Andreon 2010; Zhang et al. 2011; Laganá et al. 2011; Lin et al. 2012; Gonzalez et al. 2013, and references therein).

6. Summary and Conclusions

In conclusions we have developed an automated method to extract BCG+ICL light maps in a refined way: *GALtoICL*. Applying this technique to MACS1206:

1. We have highlighted the presence of an extra component, i.e., the ICL, when studying the SB profile of the BCG. This component appears to be asymmetric in radial distribution and we interpret it as an evidence of a past merger. We have linked the ICL properties to those of the cluster substructures and this way we have reconstructed the most recent cluster assembly history.
2. We have estimated the BCG+ICL mass fraction and the (de-)projected f_* of MACS1206 to be in good agreement with recent literature results suggesting a lowering in star formation efficiency at higher cluster masses.
3. We have estimated the sole ICL contribution with two different methods, *GALtoICL* and the *SBlimit* methods, and compared their results. The *SBlimit* method provide ICL fractions systematically larger than those obtained with the *GALtoICL* method due to member galaxies, other than the BCG, light contamination. The *GALtoICL* method removes this contamination by fitting simultaneously galaxies, thus providing safe ICL detection and it also highlights the presence of features/plumes in the ICL. As a con, the *GALtoICL* method is much more time consuming compared to simpler methods such as the SB limit definition and it can only be applied to small field of view.
4. Based on the *SBlimit* method, we have obtained the first tentative ICL global SED. The ICL mass fraction we obtained by the SED fitting are in qualitative good agreement with those simply obtained by fluxes in the single reference broadband filter R_c .

The high-quality dataset, the new refined ICL detection method, and the comparison of different ICL detection methods are the most striking novelties of this work. Deep multiband photometry allowed us to securely detect the ICL at a relatively high redshift, $z=0.44$, while the spectroscopic information allowed us to select cluster members, determine their masses down to $\log(M/M_\odot)=9.5$ and thus obtain an accurate estimate of the cluster stellar mass, BCG+ICL stellar mass, and f_* . The wide spectroscopic dataset also permit to associate the ICL properties to the dynamical analysis of MACS1206 and thus reconstruct its assembly history. While a single data point can not give statistical relevance to our results and/or allow to draw strong conclusions, at completion the CLASH/VLT survey will provide a high quality dataset over a wide redshift range, thus enabling us to constrain both the role of the ICL in the baryon budget and the f_* - M_{500} relation.

This work has also highlighted the importance of a common definition of ICL to allow comparison among both observational and numerical works. Simple ICL definition such as the *SBlimit* method might be easier to compare but they do not retrieve the real ICL properties because of contamination effects.

Acknowledgements. We thank the anonymous referee for constructive comments that help us to improve the manuscript. VP is grateful to Monaco, P., Murante, G., and De Grandi, S. for useful discussion and comments. VP acknowledges the grant "Cofinanziamento di Ateneo 2010" and financial support from PRIN-INAF2010 and MIUR PRIN2010-2011 (J91J12000450001). WC acknowledges a fellowship from the European Commission's Framework Programme 7, through the Marie Curie Initial Training Network CosmoComp (PITN-GA-2009-238356), supports from ARC DP130100117 and from the Survey Simulation Pipeline (SSimPL; <http://ssimpl-universe.tk/>). AF acknowledges the support by INAF through VIPERS grants PRIN 2008 and PRIN 2010. Support for AZ is provided by NASA through Hubble Fellowship grant #HST-HF-51334.01-A awarded by STScI.

References

- Adami, C., Durret, F., Guennou, L., & Da Rocha, C. 2012, ArXiv e-prints
 Adami, C., Slezak, E., Durret, F., et al. 2005, A&A, 429, 39
 Andreon, S. 2010, MNRAS, 407, 263
 Annunziatella et al. 2014, in Prep.
 Ascaso, B., Aguerrri, J. A. L., Varela, J., et al. 2011, ApJ, 726, 69
 Baldi, A., Ettori, S., Molendi, S., & Gastaldello, F. 2012, A&A, 545, A41
 Barden, M., Häußler, B., Peng, C. Y., McIntosh, D. H., & Guo, Y. 2012, MNRAS, 422, 449
 Bertin, E. 2011, in Astronomical Society of the Pacific Conference Series, Vol. 442, Astronomical Data Analysis Software and Systems XX, ed. I. N. Evans, A. Accomazzi, D. J. Mink, & A. H. Rots, 435
 Bertin, E. & Arnouts, S. 1996, A&AS, 117, 393
 Binney, J. & Tremaine, S. 1987, Galactic dynamics

- Biviano, A., Rosati, P., Balestra, I., et al. 2013, *A&A*, 558, A1
- Boylan-Kolchin, M., Ma, C.-P., & Quataert, E. 2008, *MNRAS*, 383, 93
- Brescia, M., Cavuoti, S., D'Abrusco, R., Longo, G., & Mercurio, A. 2013, *ApJ*, 772, 140
- Bruzual, A. G. 2007, in *IAU Symposium*, Vol. 241, *IAU Symposium*, ed. A. Vazdekis & R. Peletier, 125–132
- Bruzual, G. & Charlot, S. 2003, *MNRAS*, 344, 1000
- Burke, C. & Collins, C. A. 2013, *MNRAS*, 434, 2856
- Burke, C., Collins, C. A., Stott, J. P., & Hilton, M. 2012, *MNRAS*, 425, 2058
- Calcáneo-Roldán, C., Moore, B., Bland-Hawthorn, J., Malin, D., & Sadler, E. M. 2000, *MNRAS*, 314, 324
- Carter, D. 1977, *MNRAS*, 178, 137
- Cavagnolo, K. W., Donahue, M., Voit, G. M., & Sun, M. 2009, *ApJS*, 182, 12
- Cavuoti, S., Brescia, M., Longo, G., & Mercurio, A. 2012, *A&A*, 546, A13
- Chabrier, G. 2003, *PASP*, 115, 763
- Coccatto, L., Gerhard, O., Arnaboldi, M., & Ventimiglia, G. 2011, *A&A*, 533, A138
- Conroy, C., Wechsler, R. H., & Kravtsov, A. V. 2007, *ApJ*, 668, 826
- Contini, E., De Lucia, G., Villalobos, A., & Borgani, S. 2013, *ArXiv e-prints*
- Crawford, C. S., Edge, A. C., Fabian, A. C., et al. 1995, *MNRAS*, 274, 75
- Cui, W., Monaco, G. M. P., Borgani, S., et al. 2013, *ArXiv e-prints*
- da Cunha, E., Charlot, S., & Elbaz, D. 2008, *MNRAS*, 388, 1595
- Da Rocha, C. & Mendes de Oliveira, C. 2005, *MNRAS*, 364, 1069
- Da Rocha, C., Ziegler, B. L., & Mendes de Oliveira, C. 2008, *MNRAS*, 388, 1433
- de Vaucouleurs, G. 1953, *MNRAS*, 113, 134
- Djorgovski, S. & King, I. R. 1984, *ApJ*, 277, L49
- Dolag, K., Murante, G., & Borgani, S. 2010, *MNRAS*, 405, 1544
- Ebeling, H., Edge, A. C., & Henry, J. P. 2001, *ApJ*, 553, 668
- Ebeling, H., Edge, A. C., Mantz, A., et al. 2010, *MNRAS*, 407, 83
- Ebeling, H., Ma, C. J., Kneib, J.-P., et al. 2009, *MNRAS*, 395, 1213
- Ettori, S., Morandi, A., Tozzi, P., et al. 2009, *A&A*, 501, 61
- Fadda, D., Girardi, M., Giuricin, G., Mardirossian, F., & Mezzetti, M. 1996, *ApJ*, 473, 670
- Feldmeier, J. J., Mihos, J. C., Morrison, H. L., et al. 2004, *ApJ*, 609, 617
- Finoguenov, A., Arnaud, M., & David, L. P. 2001, *ApJ*, 555, 191
- Giallongo, E., Menci, N., Grazian, A., et al. 2013, *ArXiv e-prints*
- Girardi et al. 2014, in *Prep.*
- Gonzalez, A. H., Sivanandam, S., Zabludoff, A. I., & Zaritsky, D. 2013, *ArXiv e-prints*
- Gonzalez, A. H., Zabludoff, A. I., & Zaritsky, D. 2005, *ApJ*, 618, 195
- Gonzalez, A. H., Zaritsky, D., & Zabludoff, A. I. 2007, *ApJ*, 666, 147
- Gregg, M. D. & West, M. J. 1998, *Nature*, 396, 549
- Grillo et al. 2014, in *Prep.*
- Guennou, L., Adami, C., Da Rocha, C., et al. 2012, *A&A*, 537, A64
- Hoekstra, H., Hsieh, B. C., Yee, H. K. C., Lin, H., & Gladders, M. D. 2005, *ApJ*, 635, 73
- Hudson, D. S., Mittal, R., Reiprich, T. H., et al. 2010, *A&A*, 513, A37
- Jee, M. J. 2010, *ApJ*, 717, 420
- Jiang, G. & Kochanek, C. S. 2007, *ApJ*, 671, 1568
- Jones, D. H., Saunders, W., Colless, M., et al. 2004, *MNRAS*, 355, 747
- Koekemoer, A. M., Faber, S. M., Ferguson, H. C., et al. 2011, *ApJS*, 197, 36
- Komatsu, E., Smith, K. M., Dunkley, J., et al. 2011, *ApJS*, 192, 18
- Krick, J. E. & Bernstein, R. A. 2007, *AJ*, 134, 466
- Krick, J. E., Bernstein, R. A., & Pimbblet, K. A. 2006, *AJ*, 131, 168
- Laganá, T. F., Zhang, Y.-Y., Reiprich, T. H., & Schneider, P. 2011, *ApJ*, 743, 13
- Lamareille, F., Contini, T., Le Borgne, J.-F., et al. 2006, *A&A*, 448, 893
- Laporte, C. F. P., White, S. D. M., Naab, T., & Gao, L. 2013, *MNRAS*, 435, 901
- Lemze, D., Postman, M., Genel, S., et al. 2013, *ApJ*, 776, 91
- Lin, Y.-T. & Mohr, J. J. 2004, *ApJ*, 617, 879
- Lin, Y.-T., Stanford, S. A., Eisenhardt, P. R. M., et al. 2012, *ApJ*, 745, L3
- Mahdavi, A., Hoekstra, H., Babul, A., et al. 2013, *ApJ*, 767, 116
- Martel, H., Barai, P., & Brito, W. 2012, *ApJ*, 757, 48
- Mercurio, A., Busarello, G., Merluzzi, P., et al. 2004, *A&A*, 424, 79
- Mercurio et al. 2014, in *Prep.*
- Mihos, J. C., Harding, P., Feldmeier, J., & Morrison, H. 2005, *ApJ*, 631, L41
- Monaco, P., Murante, G., Borgani, S., & Fontanot, F. 2006, *ApJ*, 652, L89
- Murante, G., Arnaboldi, M., Gerhard, O., et al. 2004, *ApJ*, 607, L83
- Murante, G., Giovalli, M., Gerhard, O., et al. 2007, *MNRAS*, 377, 2
- Nath, B. B. 2008, *MNRAS*, 387, L50
- Nonino, M., Dickinson, M., Rosati, P., et al. 2009, *ApJS*, 183, 244
- Oemler, Jr., A. 1976, *ApJ*, 209, 693
- Peng, C. Y., Ho, L. C., Impey, C. D., & Rix, H.-W. 2010, *AJ*, 139, 2097
- Pierini, D., Zibetti, S., Braglia, F., et al. 2008, *A&A*, 483, 727
- Planck Collaboration, Ade, P. A. R., Aghanim, N., et al. 2013, *ArXiv e-prints*
- Poggianti, B. M., Smail, I., Dressler, A., et al. 1999, *ApJ*, 518, 576
- Postman, M., Coe, D., Benítez, N., et al. 2012, *ApJS*, 199, 25
- Pracy, M. B., Croom, S., Sadler, E., et al. 2013, *MNRAS*
- Puchwein, E., Springel, V., Sijacki, D., & Dolag, K. 2010, *MNRAS*, 406, 936
- Purcell, C. W., Bullock, J. S., & Zentner, A. R. 2007, *ApJ*, 666, 20
- Rosati et al. 2014, in *Prep.*
- Rudick, C. S., Mihos, J. C., Frey, L. H., & McBride, C. K. 2009, *ApJ*, 699, 1518
- Rudick, C. S., Mihos, J. C., Harding, P., et al. 2010, *ApJ*, 720, 569
- Rudick, C. S., Mihos, J. C., & McBride, C. K. 2011, *ApJ*, 732, 48
- Samuele, R., McNamara, B. R., Vikhlinin, A., & Mullis, C. R. 2011, *ApJ*, 731, 31
- Schombert, J. M. 1986, *ApJS*, 60, 603
- Sérsic, J. L. 1963, *Boletín de la Asociación Argentina de Astronomía La Plata Argentina*, 6, 41
- Sérsic, J. L. 1968, *Atlas de galaxias australes*
- Sommer-Larsen, J., Romeo, A. D., & Portinari, L. 2005, *MNRAS*, 357, 478
- Stott, J. P., Collins, C. A., Burke, C., Hamilton-Morris, V., & Smith, G. P. 2011, *MNRAS*, 414, 445
- Umetsu, K., Medezinski, E., Nonino, M., et al. 2012, *ApJ*, 755, 56
- Watson, D. F., Berlind, A. A., & Zentner, A. R. 2012, *ApJ*, 754, 90
- Willman, B., Governato, F., Wadsley, J., & Quinn, T. 2004, *MNRAS*, 355, 159
- Zhang, Y.-Y., Laganá, T. F., Pierini, D., et al. 2011, *A&A*, 535, A78
- Zibetti, S., White, S. D. M., Schneider, D. P., & Brinkmann, J. 2005, *MNRAS*, 358, 949
- Zwicky, F. 1951, *PASP*, 63, 61

Appendix A: BCG [OII] emission line

Our team obtained a medium resolution spectrum of the BCG with FORS2 as part of the program 090.A-0152(A) (see Grillo et al. 2014). We measure the [OII] Equivalent Width (EW) from an aperture of $\sim 1.5''$, i.e., $9 h_{70}^{-1}$ kpc diameter, around the peak emission of the BCG flux calibrated spectrum: $EW_{OII} = -4.9 \pm 3.2 \text{ \AA}$. This corresponds to $L_{[OII]} = 7.4 \pm 4.8 \times 10^{40} \text{ erg s}^{-1}$, having multiply the EW by the flux density of the best-fitting SED at 3727 \AA . The level of our [OII] emission line detection is very low, in contrast to what is expected for strong/moderate cool core (CC) (Crawford et al. 1995) and in agreement with normal BCG showing no/low [OII] emission (Samuele et al. 2011). This [OII] emission line was already noted by Ebeling et al. (2009) and it was interpreted as an evidence in favour of MACS1206 being a CC cluster. Ebeling et al. (2009) also note that the [OII] emission was at a much lower level than typically observed in large CC clusters, thus flagging MACS1206 as a moderate CC cluster. Using a different parameter, also Baldi et al. (2012) classify MACS1206 as a CC cluster even if the temperature profile is approximately constant around $kT \sim 10 \text{ keV}$. This kind of temperature is very high as compared to typical CC central temperatures, i.e., 3-4 keV (Finoguenov et al. 2001) and it also has a too low central metallicity, i.e., 0.25 (Cavagnolo et al. 2009, see also the ACCEPT web site³), with respect to typical CC. Cavagnolo et al. (2009) also estimated the central cooling time, $\tau_0 \sim 1 \text{ Gyr}$, and the central entropy, $K_0 \sim 70 \text{ keV cm}^2$, of MACS1206. These values are borderline between the absence of CC and the presence of a weak CC according to the multi-parameter analysis of Hudson et al. (2010).

- ¹ Dipartimento di Fisica, Univ. degli Studi di Trieste, via Tiepolo 11, I-34143 Trieste, Italy
- ² INAF/Osservatorio Astronomico di Trieste, via G. B. Tiepolo 11, I-34131, Trieste, Italy
- ³ INAF/Osservatorio Astronomico di Capodimonte, Via Moiarriello 16 I-80131 Napoli, Italy
- ⁴ Dark Cosmology Centre, Niels Bohr Institute, University of Copenhagen, Juliane Maries Vej 30, 2100 Copenhagen, Denmark
- ⁵ Dipartimento di Fisica e Scienze della Terra, Universita' di Ferrara, Via Saragat, 1, I-44122, Ferrara, Italy
- ⁶ ICRAR, University of Western Australia, 35 Stirling Highway, Crawley, Western Australia 6009, Australia
- ⁷ INFN, Sezione di Trieste, Via Valerio 2, I-34127 Trieste, Italy
- ⁸ Department of Physics and Astronomy, The Johns Hopkins University, 3400 North Charles Street, Baltimore, MD 21218, USA
- ⁹ Instituto de Astrofísica de Andalucía (CSIC), C/Camino Bajo de Huétor 24, Granada 18008, Spain
- ¹⁰ Department of Physics and Astronomy, Siena College, 515 Loudon Road, Loudonville, NY 12211, USA
- ¹¹ INAF/IASF-Milano, via Bassini 15, 20133 Milano, Italy
- ¹² University of Vienna, Department of Astrophysics, Türkenschanzstr. 17, 1180 Wien, Austria
- ¹³ INAF/Osservatorio Astronomico di Bologna, via Ranzani 1, I-40127 Bologna, Italy
- ¹⁴ INFN, Sezione di Bologna; Via Ranzani 1, I-40127 Bologna, Italy
- ¹⁵ Dipartimento di Fisica, Università degli Studi di Milano, via Celoria 16, I-20133 Milan, Italy
- ¹⁶ Department of Physics and Astronomy, The Johns Hopkins University, 3400 North Charles Street, Baltimore, MD 21218, USA
- ¹⁷ CEA Saclay, Orme des Merisiers, F-91191 Gif sur Yvette, France
- ¹⁸ INAF/Osservatorio Astrofisico di Arcetri, Largo E. Fermi 5, 50125 Firenze, Italy
- ¹⁹ Institut für Theoretische Astrophysik, Zentrum für Astronomie, Universität Heidelberg, Philosophenweg 12, D-69120 Heidelberg, Germany
- ²⁰ Space Telescope Science Institute, 3700 San Martin Drive, Baltimore, MD 21218, USA
- ²¹ Department of Theoretical Physics, University of the Basque Country, P. O. Box 644, 48080 Bilbao, Spain
- ²² Department of Physics and Astronomy, Michigan State University, East Lansing, MI 48824, USA
- ²³ Laboratoire AIM-Paris-Saclay, CEA/DSM-CNRS, Université Paris Diderot, Irfu/Service d'Astrophysique, CEA Saclay, Orme des Merisiers, F-91191 Gif sur Yvette, France
- ²⁴ Department of Astronomy, University of California, Berkeley, CA, USA
- ²⁵ Department of Astrophysical Sciences, Princeton University, Princeton, NJ, USA
- ²⁶ Observatories of the Carnegie Institution of Washington, Pasadena, CA 91 101, USA
- ²⁷ Department of Physics, The Ohio State University, Columbus, OH, USA
- ²⁸ Jet Propulsion Laboratory, California Institute of Technology, 4800 Oak Grove Dr, Pasadena, CA 91109, USA
- ²⁹ European Laboratory for Particle Physics (CERN), CH-1211, Geneva 23, Switzerland
- ³⁰ University Observatory Munich, Scheinerstrasse 1, D-81679 München, Germany
- ³¹ Max-Planck-Institut für extraterrestrische Physik, Postfach 1312, Giessenbachstr., D-85741 Garching, Germany
- ³² Institute of Astronomy and Astrophysics, Academia Sinica, P. O. Box 23-141, Taipei 10617, Taiwan
- ³³ Cahill Center for Astronomy and Astrophysics, California Institute of Technology, MS 249-17, Pasadena, CA 91125, USA
- ³⁴ Hubble Fellow

³ <http://www.pa.msu.edu/astro/MC2/accept>