

South Dakota State Data Conference

Pierre SD October 13, 2017

Preparing Census data for use in Tableau

David Schuler

Data Dissemination Specialist

Data Dissemination Branch
Customer Liaison Marketing and Services Office
Communications Directorate
Bureau of Census
U.S. Department of Commerce
Geneva, IL.
david.f.schuler@census.gov
(C) 312-636-2552

21st Century Expectation: Anywhere, Anytime Access

Meet users' expectations:

- 24/7 access to data
- Easy Access
- Timely
- Relevant

Census.gov



American Community Survey

American Housing Survey

Annual Survey of Manufactures

Business Patterns

Nonemployer Statistics

Annual Surveys of Governments

Census of Governments

Commodity Flow Survey

Decennial Census

Decennial Census of the Island Areas (American Samoa, the Commonwealth of the Northern Mariana Islands, Guam, and the U.S. Virgin Islands)

Economic Census

Economic Census of the Island Areas

Survey of Business Owners

Equal Employment Opportunity (EEO) Tabulation

Population Estimates Program

Puerto Rico Community Survey

Getting and formatting Decennial Data

P13
MEDIAN AGE BY SEX
Universe: Total population
2010 Census Summary File 1

From <https://factfinder.census.gov/faces/tableservices/jsf/pages/productview.xhtml?pid=DEC_10_SF1_P13&prodType=table>

The screenshot shows the American FactFinder website interface. The browser address bar displays the URL: <https://factfinder.census.gov/faces/nav/jsf/pages/searchresults.xhtml?refresh=t#none>. The page header includes the United States Census Bureau logo and navigation tabs: MAIN, COMMUNITY FACTS, GUIDED SEARCH, ADVANCED SEARCH, and DOWNLOAD CENTER. A search bar is present with the text "Search - Use the options on the left (topics, geographies, ...) to narrow your search results".

On the left side, under "Your Selections", the search criteria are: Search: Median Age, State: South Dakota, and Census Tract: All Census Tracts within South Dakota. Below this, there are sections for "Search using the options below:" with expandable categories: Topics, Geographies, Race and Ethnic Groups, Industry Codes, and EEO Occupation Codes.

The main content area shows "Search Results: 1-19 of 19 tables and other products match 'Your Selections'". A "Refine your search results" section includes input fields for "topic or table name" and "state, county or place (optional)", along with a "GO" button and radio buttons for "topics", "race/ancestry", "industries", and "occupations".

Below the search bar, there are action buttons: View, Download, Compare, Clear All, and Reset Sort. The results are displayed in a table with columns: ID, Table, File or Document Title, Dataset, and About. The first result is selected and highlighted in yellow.

ID	Table, File or Document Title	Dataset	About
<input checked="" type="checkbox"/> P13	MEDIAN AGE BY SEX	2010 SF1 100% Data	i
<input type="checkbox"/> P13A	MEDIAN AGE BY SEX (WHITE ALONE)	2010 SF1 100% Data	i
<input type="checkbox"/> P13B	MEDIAN AGE BY SEX (BLACK OR AFRICAN AMERICAN ALONE)	2010 SF1 100% Data	i
<input type="checkbox"/> P13C	MEDIAN AGE BY SEX (AMERICAN INDIAN AND ALASKA NATIVE ALONE)	2010 SF1 100% Data	i
<input type="checkbox"/> P13D	MEDIAN AGE BY SEX (ASIAN ALONE)	2010 SF1 100% Data	i
<input type="checkbox"/> P13E	MEDIAN AGE BY SEX (NATIVE HAWAIIAN AND OTHER PACIFIC ISLANDER ALONE)	2010 SF1 100% Data	i
<input type="checkbox"/> P13F	MEDIAN AGE BY SEX (SOME OTHER RACE ALONE)	2010 SF1 100% Data	i
<input type="checkbox"/> P13G	MEDIAN AGE BY SEX (TWO OR MORE RACES)	2010 SF1 100% Data	i
<input type="checkbox"/> P13H	MEDIAN AGE BY SEX (HISPANIC OR LATINO)	2010 SF1 100% Data	i
<input type="checkbox"/> P13I	MEDIAN AGE BY SEX (WHITE ALONE, NOT HISPANIC OR LATINO)	2010 SF1 100% Data	i
<input type="checkbox"/> PCT4	MEDIAN AGE BY SEX	2010 SF2 100% Data	i
<input type="checkbox"/> PCT4	MEDIAN AGE BY SEX	2010 American Indian and Alaska Native SF	i

Format Table with modify to only bring in useful data.

Transpose the Data

For purposes of this exercise remove any 0 values (empty tracts)

Remove males and females

Table View

Actions: Hide Table Tools, Add/Remove Geographies, Bookmark/Save, Print, Download, Create a Map

Table Tools: Reset Table, Show Hidden Rows/Columns, Transpose Rows/Columns

Legend: show/hide rows and columns, collapse/expand data categories, rearrange columns, rearrange rows, sort ascending/descending, filter rows

Note: This is a modified view of the original table.

Not all rows may be displayed below. Click Back to Search to select other geographies using the search options on the left.

The table contains a total of 14,052,071 data rows.

NOTE: For information on confidentiality protection, nonsampling error, and definitions, see <http://www.census.gov/prod/cen2010/doc/sf1.pdf>.

	Median age --		
	Both sexes	Male	Female
South Dakota	36.9	35.6	38.2
Census Tract 9736, Aurora County, South Dakota	43.2	41.3	45.1
Census Tract 9566, Beadle County, South Dakota	41.9	41.9	42.0
Census Tract 9567, Beadle County, South Dakota	45.8	45.4	46.2
Census Tract 9568, Beadle County, South Dakota	42.6	41.2	43.8
Census Tract 9569, Beadle County, South Dakota	33.4	32.9	34.2
Census Tract 9570, Beadle County, South Dakota	42.2	39.5	45.0
Census Tract 9571, Beadle County, South Dakota	43.2	42.3	44.1
Census Tract 9410, Bennett County, South Dakota	28.3	25.7	30.0
Census Tract 9412, Bennett County, South Dakota	29.2	29.8	28.4
Census Tract 9676, Bon Homme County, South Dakota	46.4	45.0	47.6
Census Tract 9677, Bon Homme County, South Dakota	40.2	37.7	47.7
Census Tract 9586, Brookings County, South Dakota	38.5	37.9	39.3

Sort

Sort rows by the following columns: ?

Sort by

Median age -- Both sexes

Descending (Z-A)

ADD A COLUMN TO SORT BY

REMOVE SORT OK CANCEL

Sort Med age both sexes
Census Tract 202, Meade County,
South Dakota 20.6

- Prepare Excel CVS file for Tableau
- Expand columns
- Delete First header row
- Tableau does not like multiple header rows

2 key header columns That say the same thing that link to Shape file
Use the first column with US in the data

	A	B
1	Id	Id2
2	0400000US46	46
3	1400000US46003973600	46003973600
4	1400000US46005956600	46005956600

Save as an excel workbook

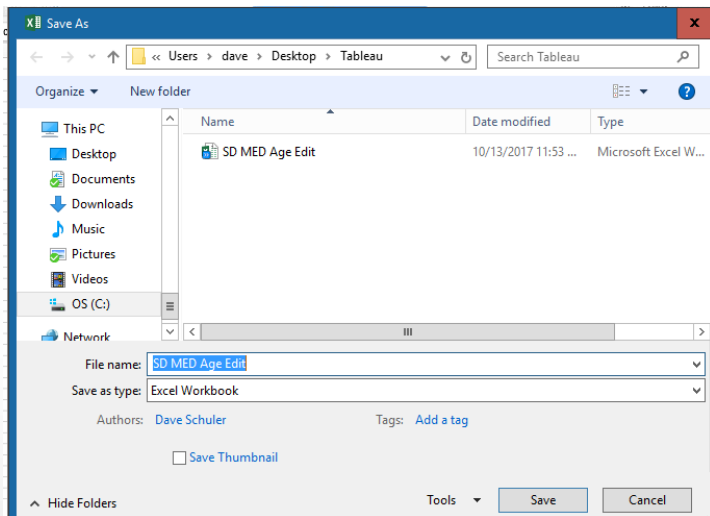

Create a map from AFF table view
Notice create a map is not highlighted

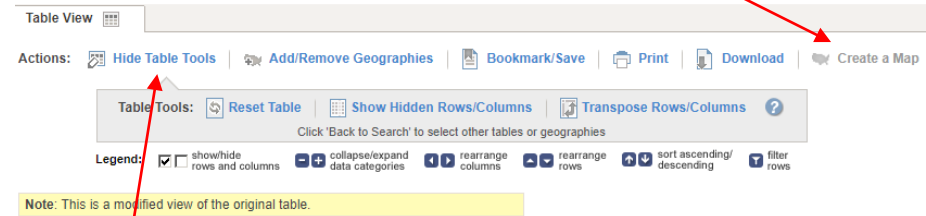

Note: This is a modified view of the original table.

Select hide table tools then select create a map

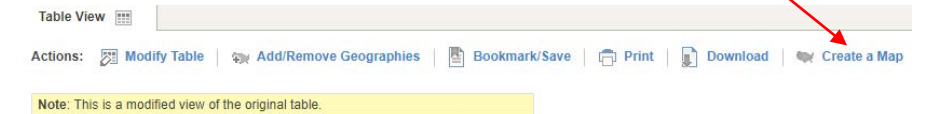

Note: This is a modified view of the original table.

Select any hyperlinked data point.

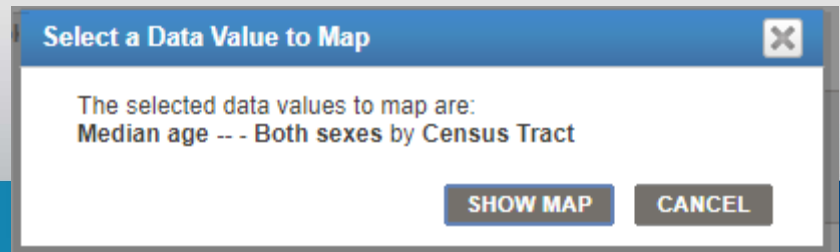
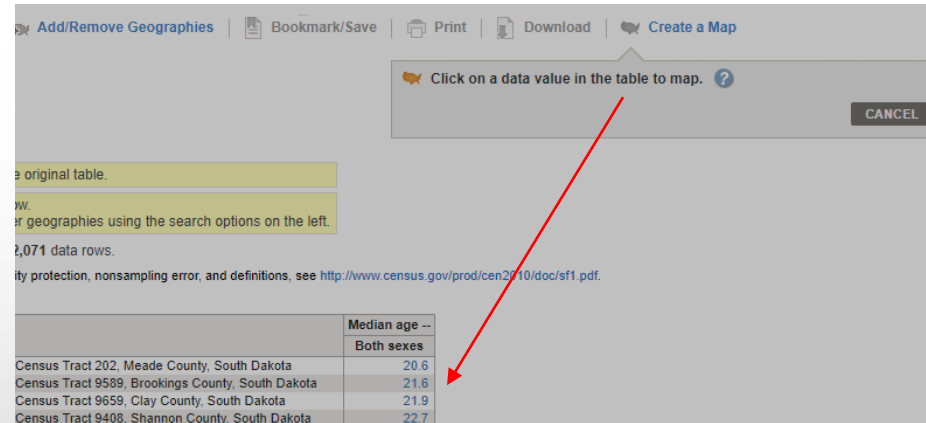

Thematic Map of Median age -- Both sexes
Geography: by Census Tract

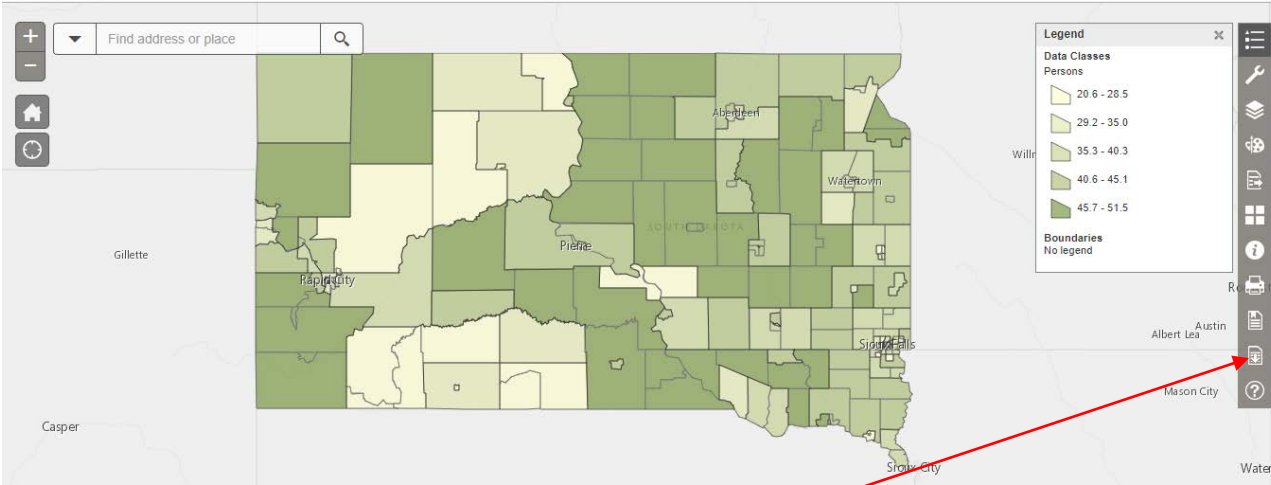

Can modify the map and add layers for visualized effect, but we just need to grab the shape file
Download the shapefile

Tableau Desktop Import Census Data and Shape files

Tableau Desktop is essentially the same as Public. (Where data is stored)
As a best practice I open the shapefile first

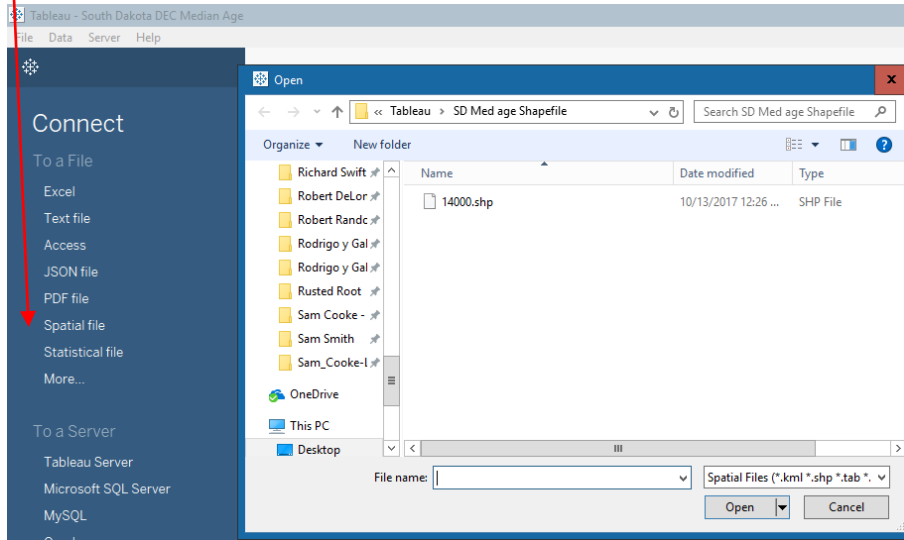

Add the excel data file connection

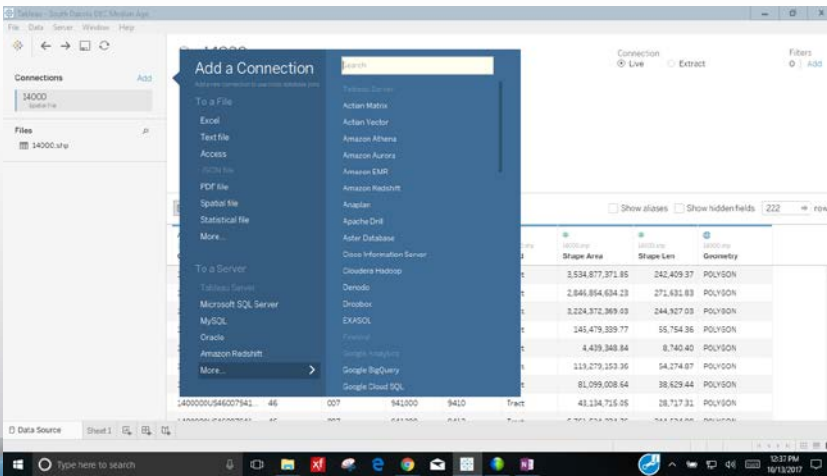
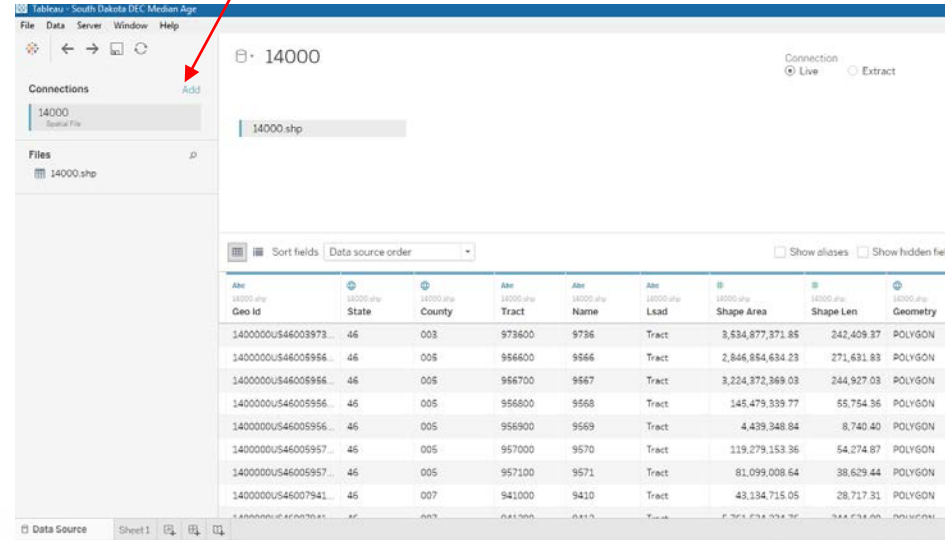

First Column data must match (Data not name).

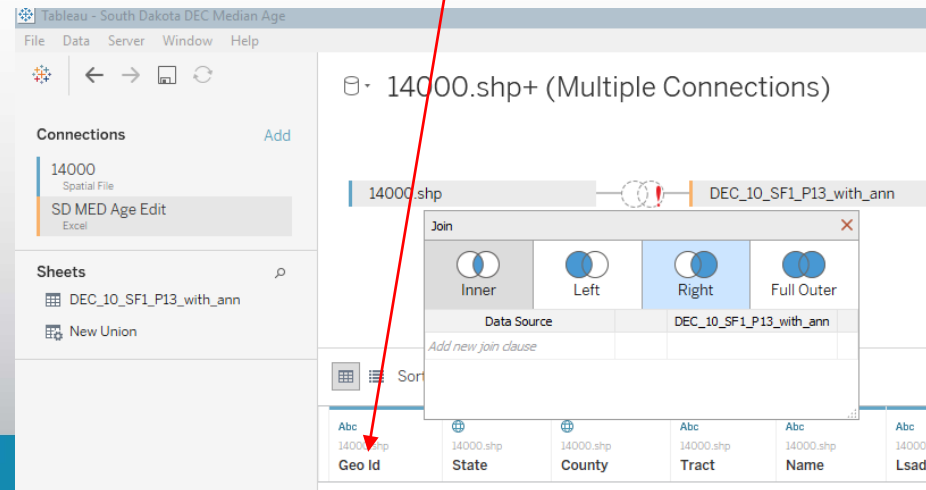

14000.shp+ (Multiple Connections)

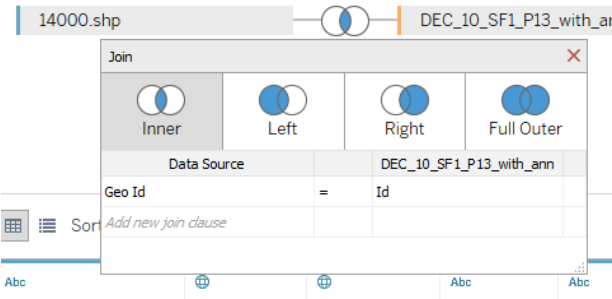

Select tab sheet 1 (at Bottom left)

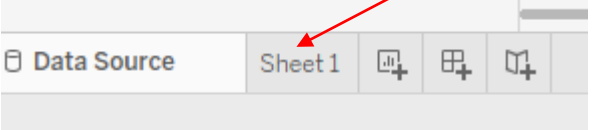

Select Geography from left menu (from 1400.shp)

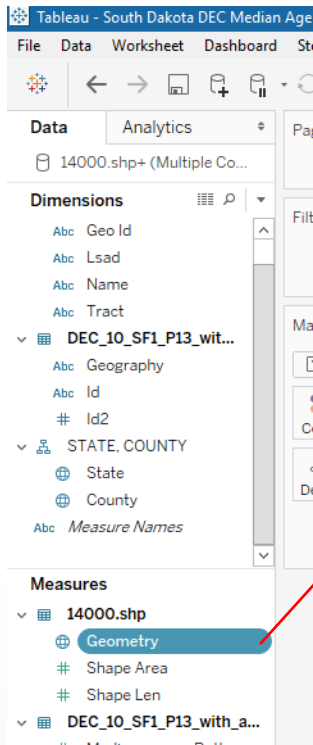

Double click Geometry then minimize 14000.shp menu

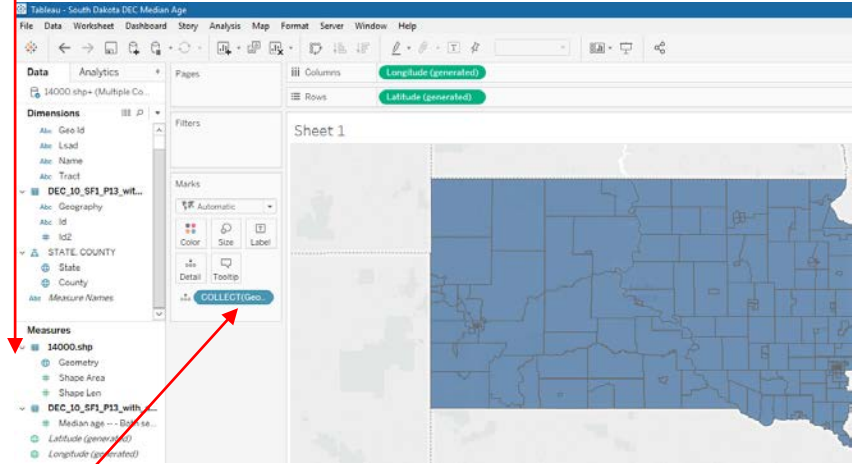

Drag Dec Geography and drop on detail. Now Mouse over name is displayed

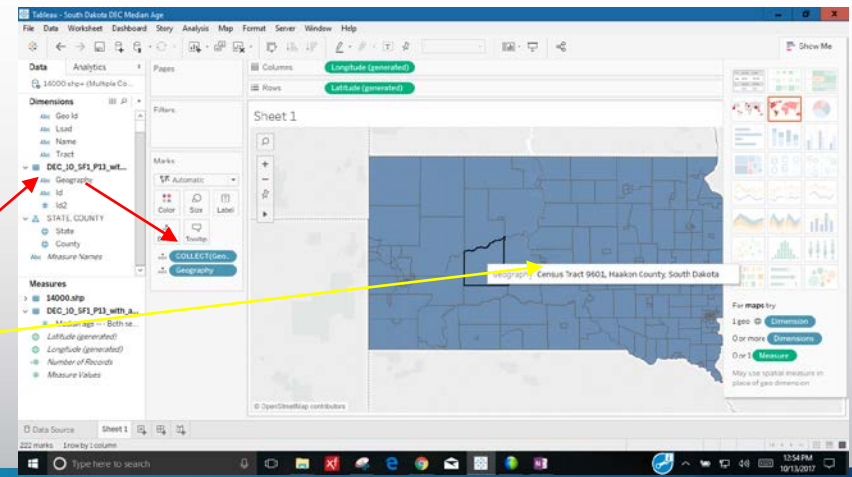

Drag Median age to color. Mouse over now displays data and tract info

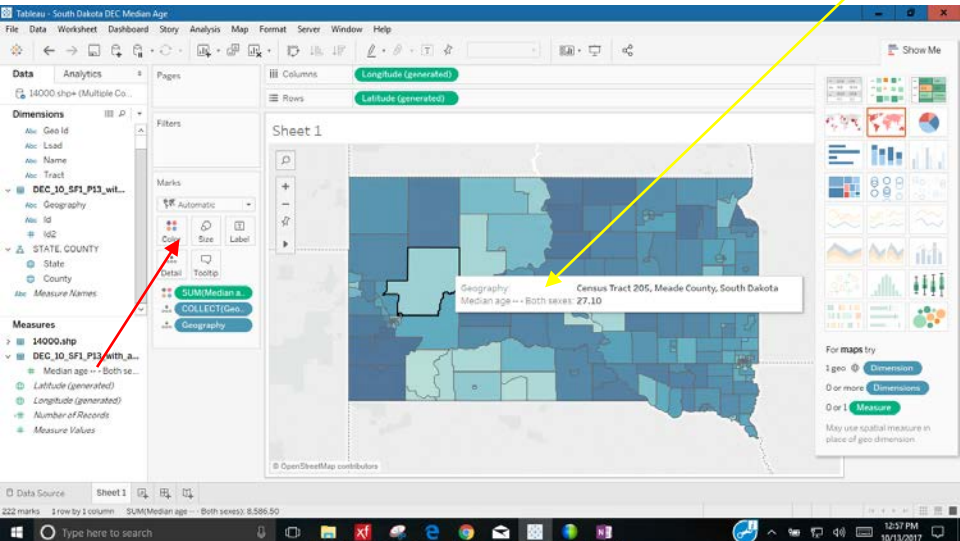

Drag Median age to filter

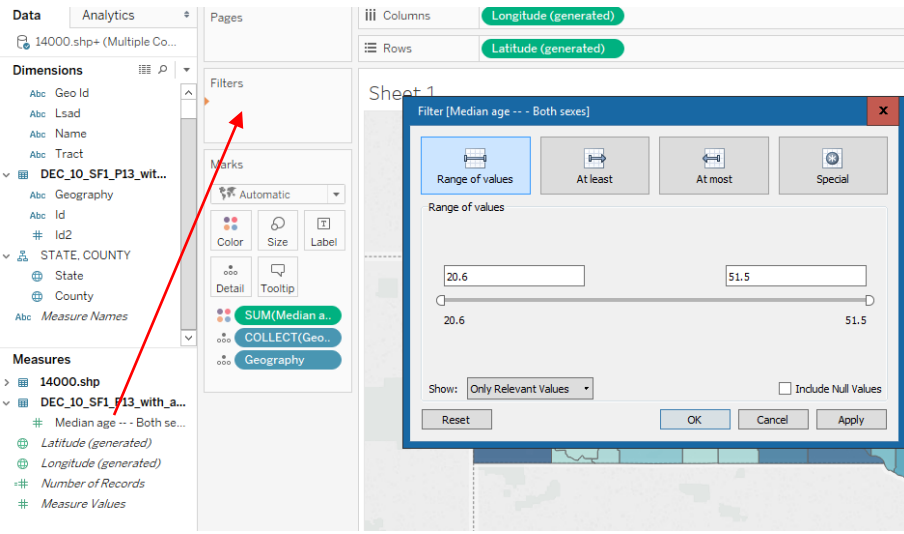

Click on filter name, Select show filter

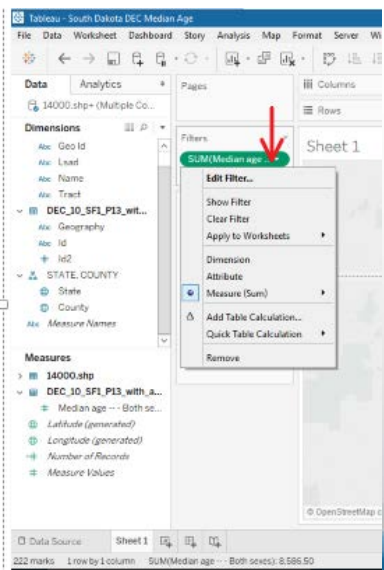

Adjust range to be displayed

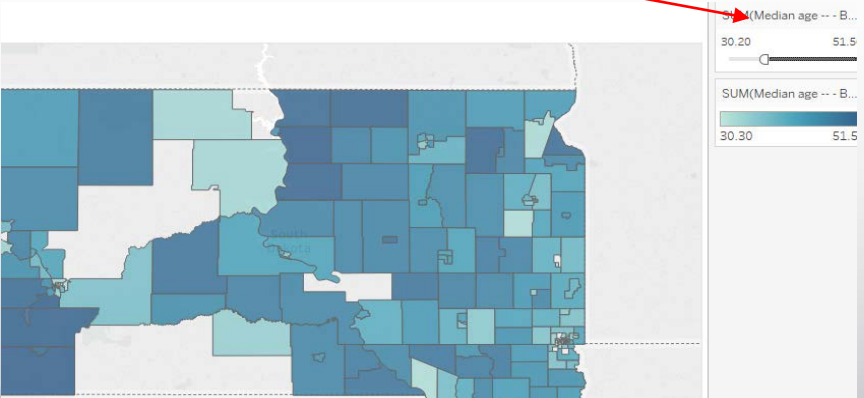

Edit Map Colors

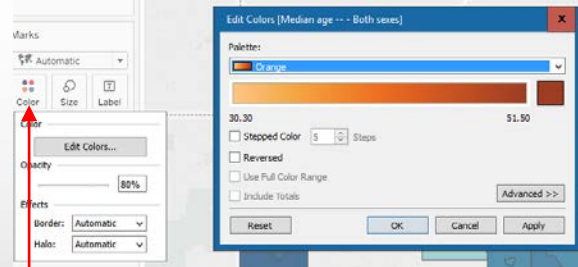

Using ACS Data, to identify low Edu attainment. the Key is cleaning the data and using short name

S1501 EDUCATIONAL ATTAINMENT 2011-2015 American Community Survey 5-Year Estimates

Table View

Actions: Modify Table | Add/Remove Geographies | Bookmark/Save | Print | Download | Create a Map

View Geography Notes | View Table Notes

Tell us what you think. Provide feedback to help make American Community Survey data more useful for you.

Although the American Community Survey (ACS) produces population, demographic and housing unit estimates, it is the Census Bureau's Population Estimates Program that produces and disseminates the official estimates of the population for the nation, states, counties, cities and towns and estimates of housing units for states and counties.

Versions of this table are available for the following years:

- 2015
- 2011
- 2010
- 2009
- 2008
- 2007
- 2006
- 2005
- 2004
- 2003
- 2002
- 2001
- 2000
- 1999
- 1998
- 1997
- 1996
- 1995
- 1994
- 1993
- 1992
- 1991
- 1990

Subject	South Dakota										Census Tract 9736, Aurora County, South Dakota							
	Total		Percent		Males		Percent Males		Females		Percent Females		Total		Percent		Males	
	Estimate	Margin of Error	Estimate	Margin of Error	Estimate	Margin of Error	Estimate	Margin of Error	Estimate	Margin of Error	Estimate	Margin of Error	Estimate	Margin of Error	Estimate	Margin of Error	Estimate	Margin of Error
Population 18 to 24 years	84,485	+/-651	(X)	(X)	43,927	+/-524	(X)	(X)	40,558	+/-362	(X)	(X)	191	+/-34	(X)	(X)	101	+/-23
Less than high school graduate	13,008	+/-674	15.4%	+/-0.8	7,649	+/-551	17.4%	+/-1.2	5,359	+/-418	13.2%	+/-1.0	44	+/-23	23.0%	+/-12.6	32	+/-19
High school graduate (includes equivalency)	24,663	+/-1,132	29.2%	+/-1.3	14,185	+/-796	32.3%	+/-1.7	10,478	+/-688	25.8%	+/-1.7	64	+/-23	33.5%	+/-11.3	25	+/-15
Some college or associate's degree	40,183	+/-1,172	47.6%	+/-1.4	19,218	+/-835	43.7%	+/-2.0	20,965	+/-648	51.7%	+/-1.6	50	+/-24	26.2%	+/-10.2	35	+/-19
Bachelor's degree or higher	6,631	+/-587	7.8%	+/-0.7	2,875	+/-377	6.5%	+/-0.9	3,756	+/-398	9.3%	+/-1.0	33	+/-22	17.3%	+/-10.0	9	+/-10
Population 25 years and over	551,039	+/-843	(X)	(X)	272,983	+/-543	(X)	(X)	278,056	+/-470	(X)	(X)	1,837	+/-68	(X)	(X)	935	+/-44
Less than 9th grade	21,440	+/-1,958	3.9%	+/-0.2	11,584	+/-625	4.2%	+/-0.2	9,856	+/-706	3.5%	+/-0.3	178	+/-35	9.7%	+/-1.9	127	+/-27
9th to 12th grade, no diploma	28,473	+/-1,022	5.2%	+/-0.2	15,722	+/-733	5.8%	+/-0.3	12,751	+/-641	4.6%	+/-0.2	43	+/-18	2.3%	+/-1.0	16	+/-12
High school graduate (includes equivalency)	172,522	+/-2,190	31.3%	+/-0.4	91,319	+/-1,585	33.5%	+/-0.6	81,203	+/-1,338	29.2%	+/-0.5	681	+/-66	37.1%	+/-3.1	365	+/-47
Some college, no degree	120,767	+/-1,899	21.9%	+/-0.3	56,822	+/-1,304	20.8%	+/-0.5	63,945	+/-1,351	23.0%	+/-0.5	342	+/-53	18.6%	+/-2.8	168	+/-32

https://factfinder.census.gov/faces/tableservices/jsf/pages/productview.xhtml?pid=ACS_15_5YR_S1501&prodType=table

Modify the table to select total and percent
Collapse and 24 and under and uncheck

Filter Dimension

Display Columns where ?

Boxhead is one of the following

Code	Meaning
<input type="checkbox"/> HC01	Total
<input type="checkbox"/> HC02	Percent
<input type="checkbox"/> HC03	Males
<input type="checkbox"/> HC04	Percent Males
<input type="checkbox"/> HC05	Females
<input type="checkbox"/> HC06	Percent Females

OK CANCEL

Clean rest in excel (Find 25 to 24) Delete all columns to right

Shorten Column names (Remove estimate, total) Displays better in Tableau

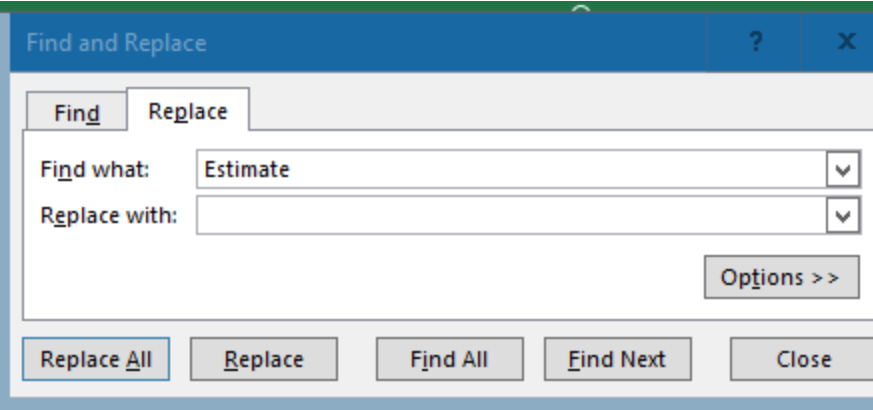

551039

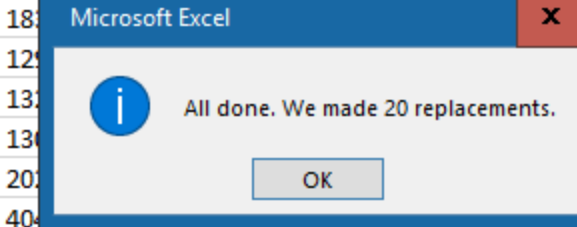

Join data sets drag sheet

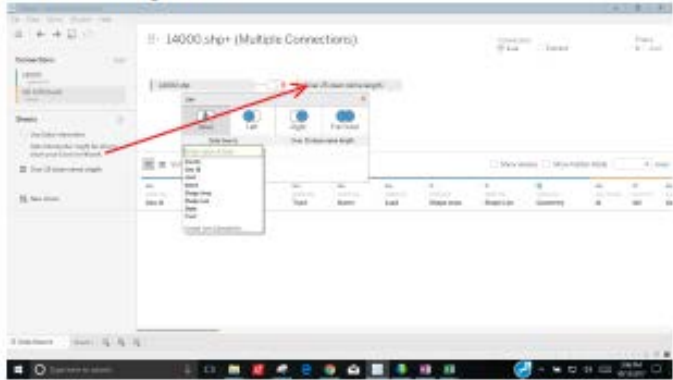

Drag geometry to map

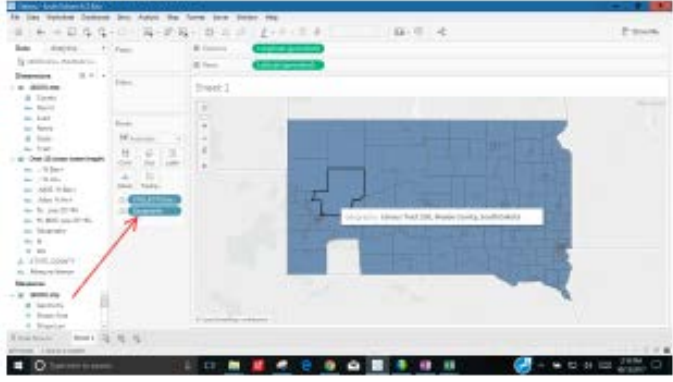

Continue the Conversation



312 636 2552



Email david.f.schuler@census.gov

Sign up for and manage alerts at

<https://public.govdelivery.com/accounts/USCENSUS/subscriber/new>



@uscensusbureau, #ACSDData



facebook.com/uscensusbureau



@uscensusbureau