

Rowan University

Rowan Digital Works

Yearbooks

University and Regional History Collections

1994

The Image 1994: Soaring To The Top

Michelle Mariano

Mark Skop

Tami Briddon

Monica Worrell

Martina Harold

See next page for additional authors

Follow this and additional works at: <https://rdw.rowan.edu/yearbooks>



Part of the [Higher Education Commons](#)

Let us know how access to this document benefits you -
share your thoughts on our feedback form.

Recommended Citation

Mariano, Michelle; Skop, Mark; Briddon, Tami; Worrell, Monica; Harold, Martina; and Tocker, Jennifer, "The Image 1994: Soaring To The Top" (1994). *Yearbooks*. 37.

<https://rdw.rowan.edu/yearbooks/37>

This Book is brought to you for free and open access by the University and Regional History Collections at Rowan Digital Works. It has been accepted for inclusion in Yearbooks by an authorized administrator of Rowan Digital Works. For more information, please contact rdw@rowan.edu.

Authors

Michelle Mariano, Mark Skop, Tami Briddon, Monica Worrell, Martina Harold, and Jennifer Tocker

The Image

1994



Soaring

To The

Top





Digitized by the Internet Archive
in 2014

<https://archive.org/details/image1994rowa>

SOARING

To The Top

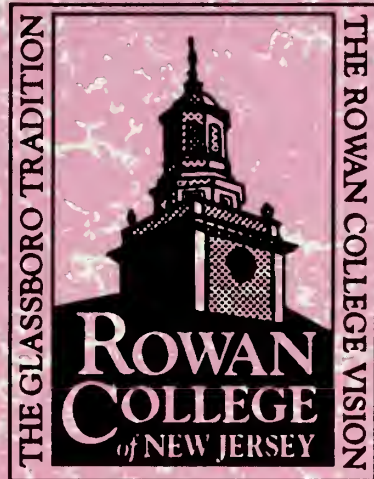

**Rowan College
of New Jersey**

201 Mullica Hill Rd.
Glassboro, N.J. 08028



The Image 1994

SUPERCALIFRAGILISTICEXPIALEDOCIOUS



F
L
O
A
T
S



NIGHT OF FANTASIA

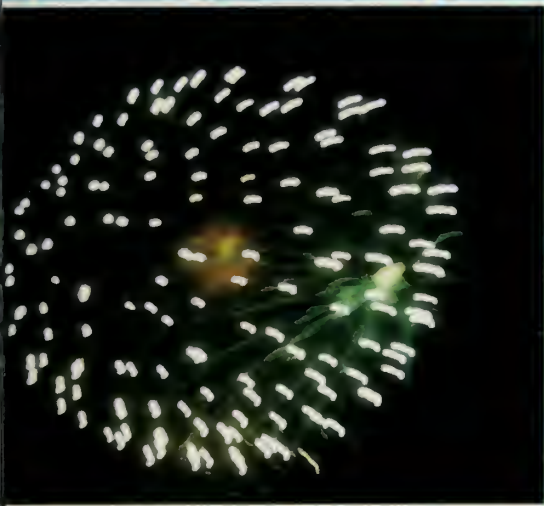

While fraternities, sororities, and organizations prepared their floats and skits for homecoming, Victor Mastroianni and Marisal Serrano, 1993 homecoming King and Queen, attended the bonfire and fireworks event.

FLOAT WINNERS

Overall Winner — Campus Players
(Alice in Wonderland)

Non-Greek — 1st Campus Players
(Alice in Wonderland)
2nd SAB/SGA
(Aladdin)
3rd Mimosa/Chestnut
(Jack and the Beanstalk)

Greek — 1st Sigma Sigma Sigma/Delta Chi (The Nutcracker)

2nd Alpha Epsilon Phi/Theta Chi (March of the Wooden Soldiers)

3rd (tie) Phi Sigma Sigma/Kappa Sigma (Beauty and the Beast)

Sigma Pi/Delta Phi Epsilon (Peter Pan, Hook version respectively)



HOME COMING GAME

On October 30, Rowan College played Kean College in the pouring rain. The night before Alumni helped serve drinks and food to the organizations preparing floats for the homecoming game.





Midnight on Sunday, Subway sponsored a 25,000 shootout. I gave students a chance to hear the cheerleaders cheer for the '93-'94 Rowan basketball team.



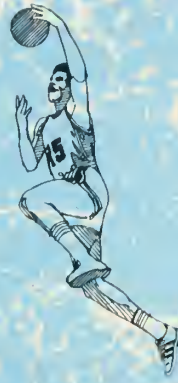



CHANGES

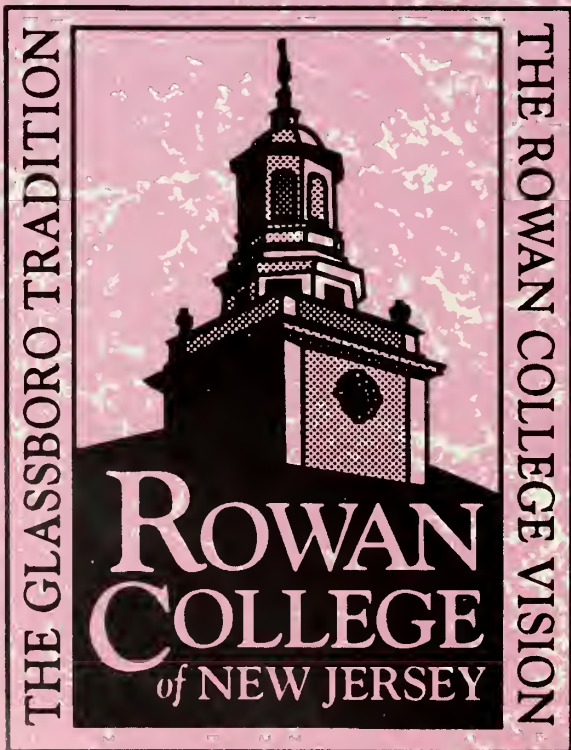



On July 6, 1992, Mr. and Mrs. Henry M. Rowan of Rancocas, New Jersey, presented Glassboro State College with a gift of \$100 million, the largest sum ever given to a public college or university. In recognition of this gift, Glassboro State College changed its name on September 1, 1993 to Rowan College of New Jersey. The endowment will be used to establish a school of engineering; to create visiting professorships; and to establish a scholarship fund for children of Inductotherm employees. Inductotherm Industries Inc. is Mr. Rowan's company.

The tradition of changing an institution's name in honor of a major donor is as old as higher education in America. Cambridge College, founded in 1636, changed its name to Harvard College in 1639 to honor John Harvard for bequeathing his library and half of his estate to the college. Glassboro State College began as Glassboro Normal School in 1923 and became the New Jersey State Teachers College at Glassboro in 1937. In 1958, the school's name was changed to Glassboro State College. Now, the name of this institution is Rowan State College of New Jersey.

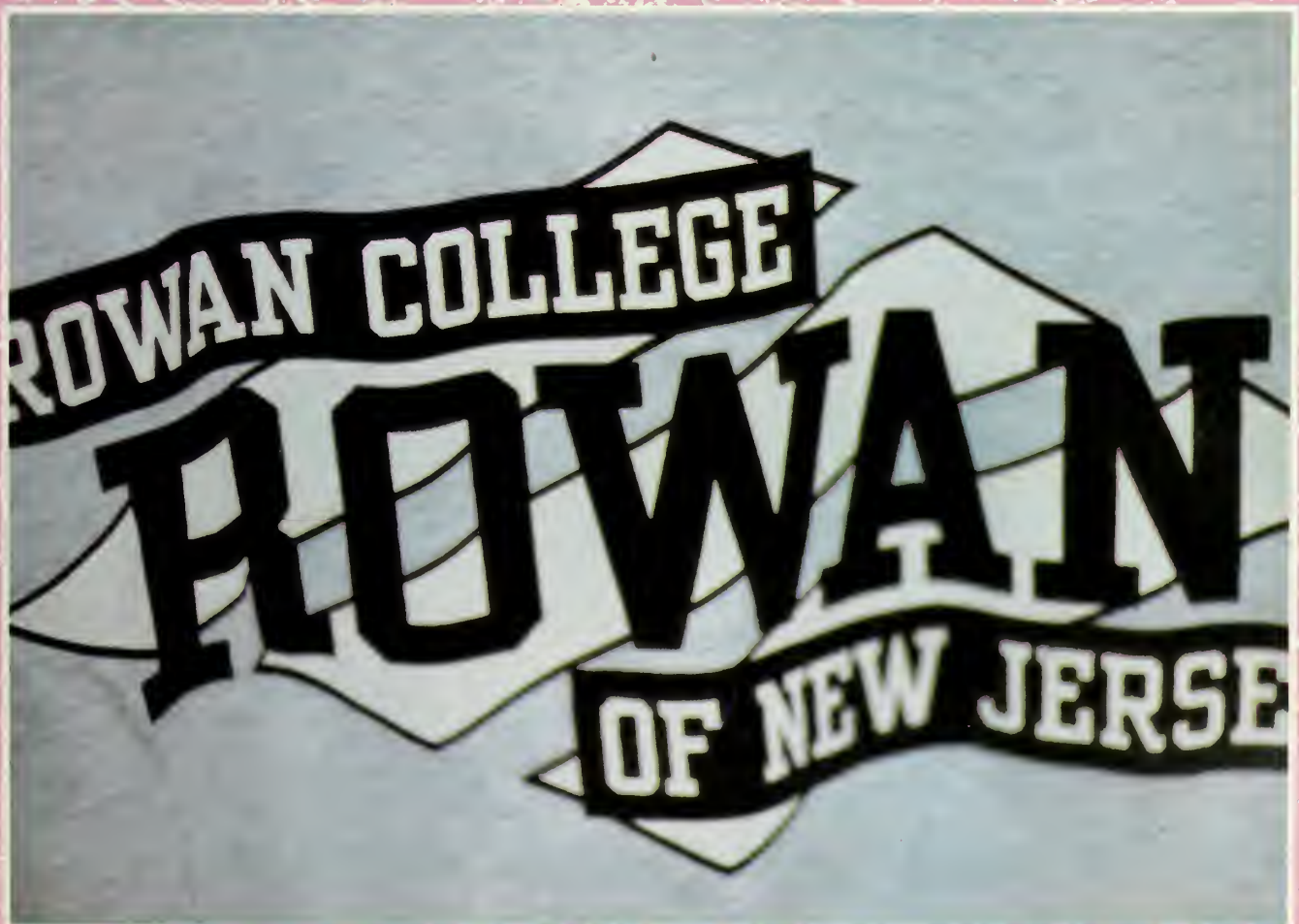



THE PIT



With all the walking and
going to classes, the
freshmen 15" should be
gone. And after all that
exercise the Pit is a great
place to rest. People come
here to sleep, to study, or
to talk.





Rowan College offers a variety of courses. From academic to dance, students listen and work intently or they check out what a friend does in the next row.



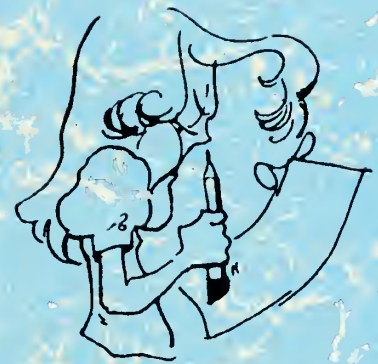



A CAMPUS



Whether traveling to the Rec. Center for a workout, the Student Center to hang out, or Bunce Hall to attend class, students find it difficult to locate a parking space.



VIEW

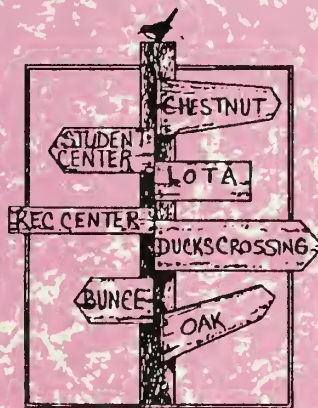

While Admissions campus tours, first-year students encounter several ducks roaming around the pond near Chestnut.





On October 26, members of the English Forum threw a Halloween party for children in Glassboro's Bowe School. The party was held at Rowan College's Newman Center. Fred Kimble provided six homemade pinatas for the children to break open. Nancy Vasquez told scary Halloween stories. Jill Koch and Stacey Maxwell prepared all the goodies for a touchy-feely station. Beth Seher painted figures on the children's faces, and Michelle Mariano was the official cat of the party. Dr. Wilcoxson supplied pumpkins for decorating and played musical chairs with the children. Dr. Vitto, who claimed to be the worst photographer, snapped pictures throughout the event. Also, Karen Gager, Jenn Cupoli, and Nancy O'Brien helped make the day special for the kids.



Seniors

It's Time to Say Goodbye

*The time has come for us to leave;
It's time to say Goodbye.
The times we shared, we'll always treasure;
They are in our hearts now and forever.
The time has come to say goodbye;
We are off on a new adventure.
We've made mistakes and learned from them.
All with the help you ventured.
Now all these memories will stay with us;
They'll remind us of how things used to be.
We'll never forget you; You're in our hearts;
And we know that means "inside we shall never part."
But now it's time for us to leave;
It's time to say goodbye.*

Class of 1994



Kristine Abel
Millville



Takashi Abiko
Belle Mead



Dominic A. Acchitelli
Turnersville



Israel Aledoyin
Camden



Joann Aceiba
Blackwood



Amy L. Adler
Newfield



David G. Albrecht
Mount Holly

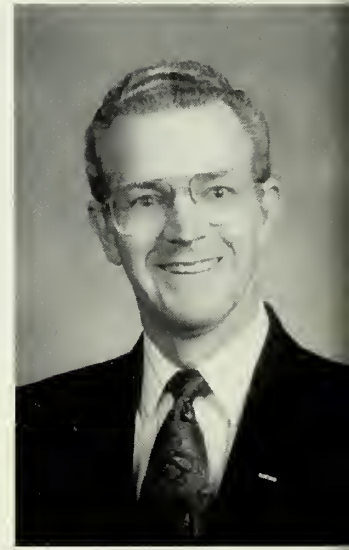

Richard C. Amme
Audubon



Albert K. Amrhein
Audubon



Jennifer A. Andersch
Glassboro



Stefanie M. Andrayo
Turnersville



Lauren Angelastro
Westville



Ronald Angelo
Sewell



Tricia M. Angilletta
Marlton



James C. Arasz
Brick



Wendi L. Archer
Williamstown



E. Carolina Arguello
Glassboro



Arturo Arredondo
Haddon Hts.



John R. Astorino
W. Long Branch



Ana M. Athey
Elmer



Janet L. Atkinson
Thorofare



Michelle B. Auleta
Lindenwold



Marisa R. Avallone
Trenton



Cassandra Bañe
Lindenwold



Elizabeth A. Ballard
Freehold



Vicki L. Ballinger
Medford



Camille R. Banks
Turnersville



Curtis G. Banks
Paulsboro



Marlene Barardu
Garfield



Daniel Barca
Glassboro



Maureen B. Barrett
Mount Laurel



Christine L. Bartocci
Neshanic Sta.



Dana R. Beagelman
Wayne



Shari J. Beagelman
Wayne



Stephanie L. Beattie
Landisville



Bonnie S. Becht
Basking Ridge



Jane A. Becker
Woodbine



Alicia Beers
Glassboro



Kristen M. Beime
Maywood

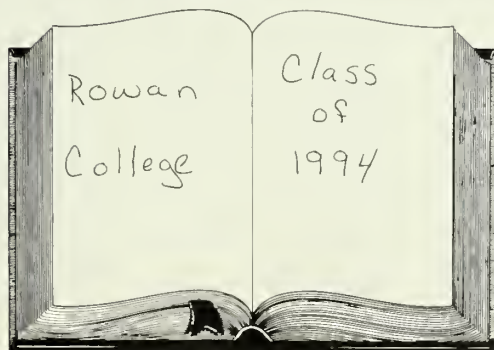

Theresa A. Belesky
Point Pleasant



Dale Bender
Asbury Park

Sandra A. Bendon
Landisville

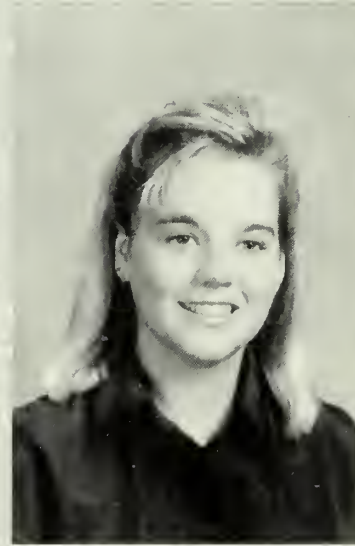

Gillian A. Berenblit
Bridgeton

Tameka A. Bergen
Glassboro

Kathleen M. Bernard
Marlton

Kimberly A. Berrington
Erial



Dana A. Blanco
Waterford

John A. Bland
Mount Laurel

Joseph J. Bogart
Red Bank

Raquel M. Borders
Atlantic City



Robin M. Borders
Atlantic City



Polina Borgoul
Penns Grove



Frank A. Bosco
Vineland



Raquel Bourne
Plainfield



Audra Boyer
Camden



Lisa M. Bradbury
Erial



Marieelena A. Bradley
Glassboro



Natalie Brandin
Sewell



Karen J. Brazdovic
Dunellen



Sandra Brice
Newark





Christine E. Brown
Sewell

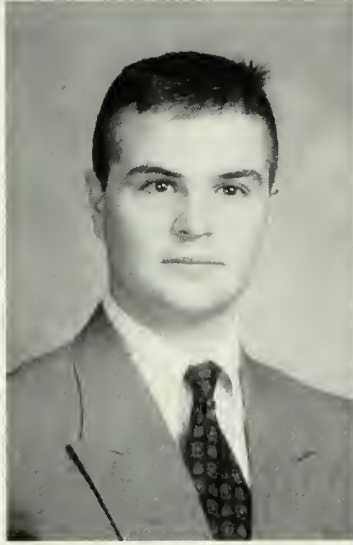

Gary L. Brown
Lumberton



Laurie H. Brown
Clementon

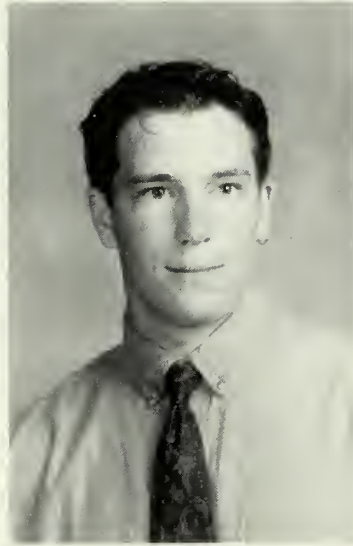

Peter Brunner
Forked River

Attempt the imposs
impr



Alan C. Bruzzi
Vineland



Evelyn V. Buchanan
Camden



Sherri L. Burch
Trenton



Carolyn Burgard
Wayne



Kristi L. Burris
Boonton Twp.

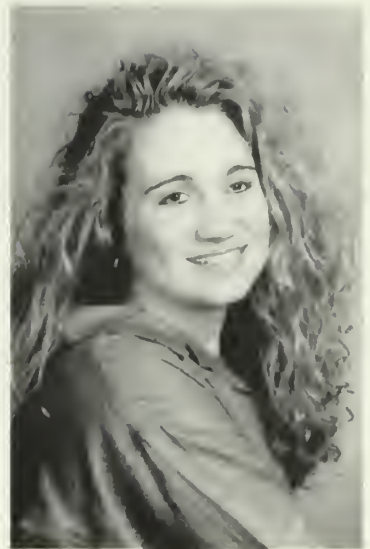

Erika M. Busse
Cherry Hill



Melissa L. Butrymowicz
Camden



Cynthia M. Calacat
Port Reading

order to
r work.



Edward Camacho
Vineland



Jenny R. Campano
Berkeley Hts.



Karen Capotosti
Williamstown



Barbara J. Cappy
Berlin



Mary E. Carbone
N. Wildwood



Kimberly K. Carey
Voorhees



Christine A. Carlisle
Toms River



Lori A. Carlo
Glassboro



Catherine M. Carlozzi
Voorhees



Dani Carney
Gillette



Betsy J. Carpenter
Freehold

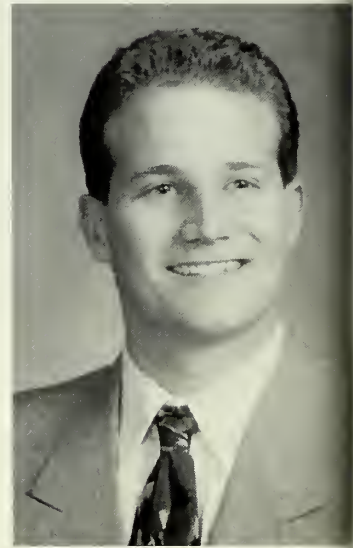

Richard A. Carpenter
Freehold



Theresa M. Carr
Woodbury Hgts.



Merna D. Cartagena
Bellmawr



Doretta L. Carter
Camden



Laura M. Carter
Lawnside



Meredith A. Casey
Mt. Laurel



Debra E. Cassidy
Camden



Louis A. Castells
Elizabeth



Cazzie T. Castro
Paterson



Nancy M. Cenulli
Medford



Mary Jane R. Chavez
Blackwood



Heather Cheesman
Yardville

Tamyika N. Chester
Glassboro

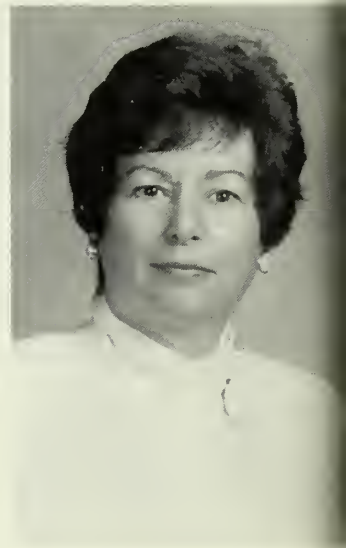

Nicole C. Chevalier
Milltown

Deborah Chew
Bridgeton

Fannie Y. Chiu
Glassboro

Jane Y. Christy
Millville

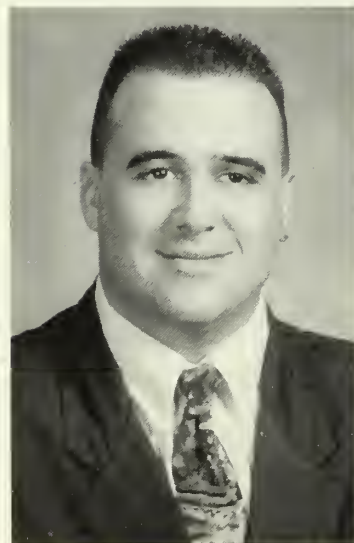

Michael C. Chuppe
Voorhees

Paul J. Cipollone
Villas

Joanne Clendinning
Pine Hill

Jennifer Coffin
Neshuie Station



Emily R. Cohen
Turnersville



Scott R. Colafillo
Nutley



Janeen N. Collins
Pennsauken



Melissa M. Compari
Richland



Michael J. Conklin
Pitman



Lorraine A. Conlin
Haddonfield



Susan E. Connor
Sicklerville



Kevin Conroy
Voorhees



Stephanie Contino
Sewell



Marvin L. Cope
Millville





Lia A. Corradi
Berkeley Hts.



Karen T. Corsey
Wenonah



Theresa M. Cota
Villas



Janine C. Covington
Pennsauken



Priscilla A. Crawford
Clayton

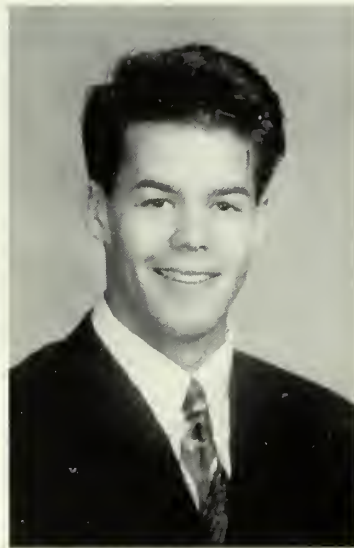

Anthony Cristaudo
Mt. Royal



Jennifer Cmarich
Pine Hill

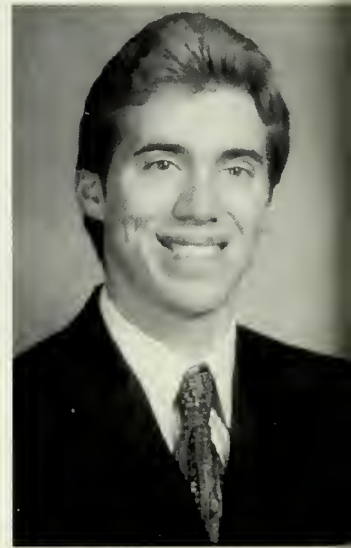

Daniel P. Crossin
Rockaway



Colleen Crow
Aston



Alison M. Crowley
Sewell

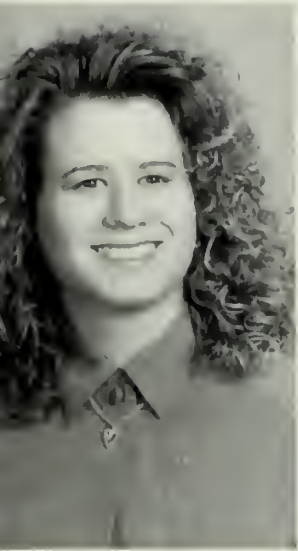

Michele Cunane
Stratford



Jennifer Cupuli
Bloomfield



Lynn Dailey
Clementon



Keith R. Danley
Turnersville



Jeffrey R. Daro
Metuchen



David M. Daugert
Toms River



Michelle E. Davis
Hamilton Sq.

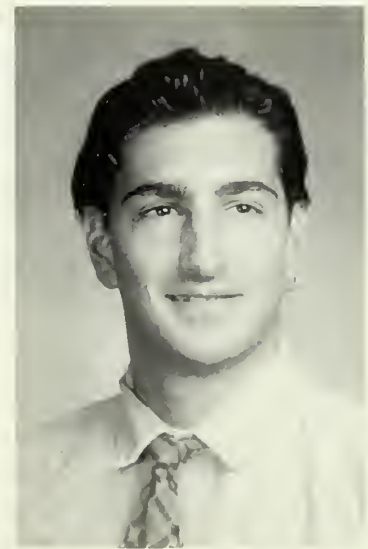
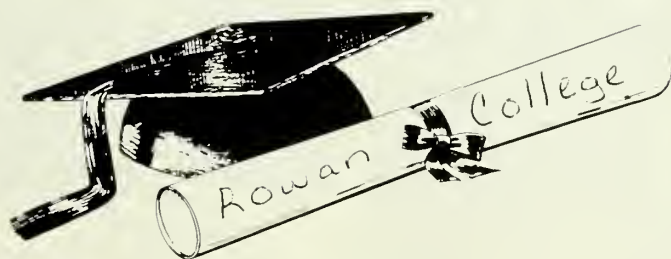

Nicholas A. Debari
Secaucus

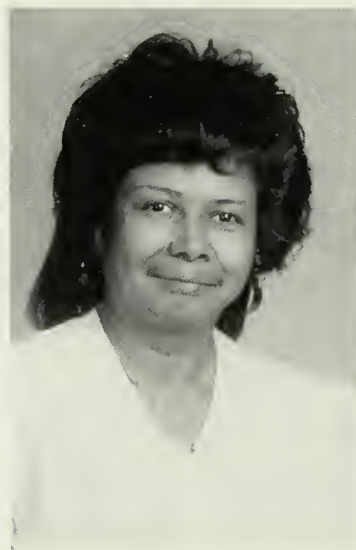

Zora B. Dees
Pewaukee



Deanna D. Declementi
Mt. Laurel



Cynthia Defusco
National Park



Kristin J. Degnan
Westfield



Elisa N. Degregorio
Hackettstown



Sandra Defessio
Hammoncton



Margaret Defia
Franklinville



Julie L. Deluca
Mount Laurel



Michele Demiro
N. Caldwell



Lauie Denelsbech
Cookstown



Teresa Densten
Vineland



Colleen Derringer
Ringwood



Dawn S. Desimone
Cherry Hill



Gina Desimore
Brick



Robert W. Desmond
S. Amboy



Kristen M. Devine
Forked River



Laura Deyoung
N. Haledon



Stacy K. Diamond
Hillsborough



Lori A. Dieriscio
Cherry Hill



Renee C. Dinovi
Williamstown



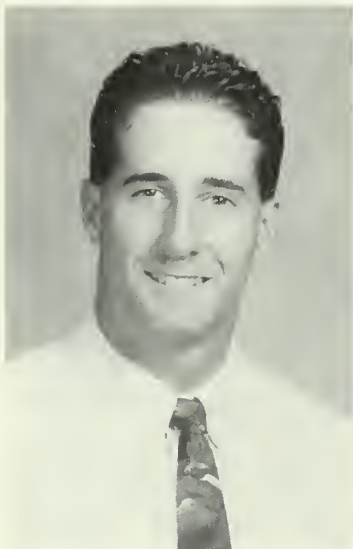

Frank J. Distefano
Pauisboro



Robert N. Distell
Piscataway



Lynne J. Dixon
Mays Landing



David A. Dlug
Delran



Arret F. Dobson
Elmer



Philip A. Dolan
Marlton



Candy L. Dolson
Bridgeton



Tinamarie C. Donato
Sewell



Amy S. Donchey
Cape May



Mark A. Donetz
Garfield



Kimberly A. Dowd
Cherry Hill

Lauren A. Doyle
South Amboy

Amy B. Driben
Cherry Hill

Lana Dubiago
S. River



Karen Dubrevil
Willingboro

Cheryl A. Dugan
Clayton



Bridgett E. Duhacek
Williamstown

Laura B. Dunn
Lebanon

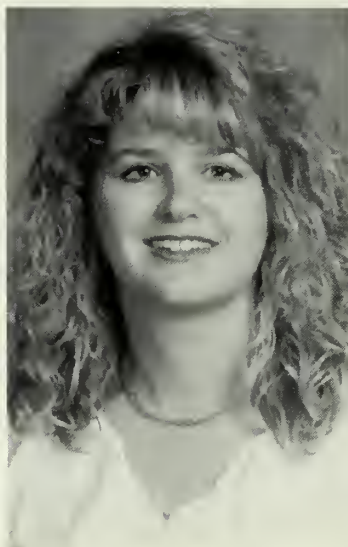
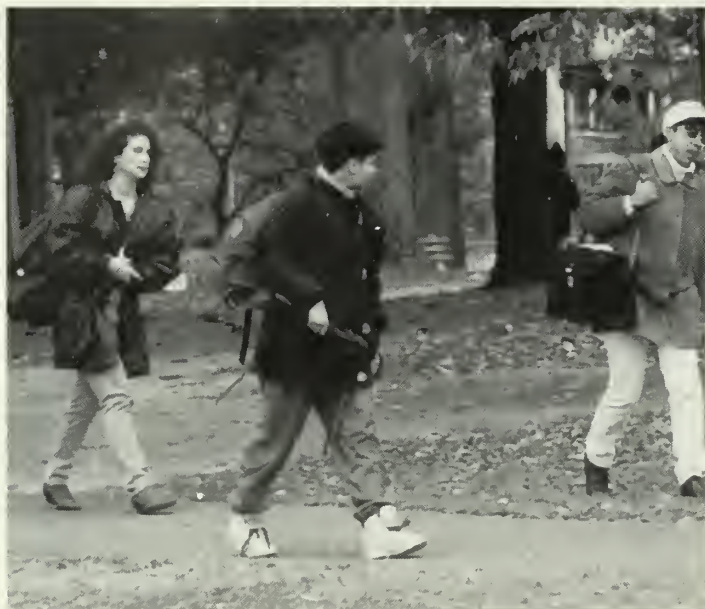

Toni L. Durham
Bridgeton



Kimberly C. Eckert
Monroeville



Melvin Edgar
Keasbey

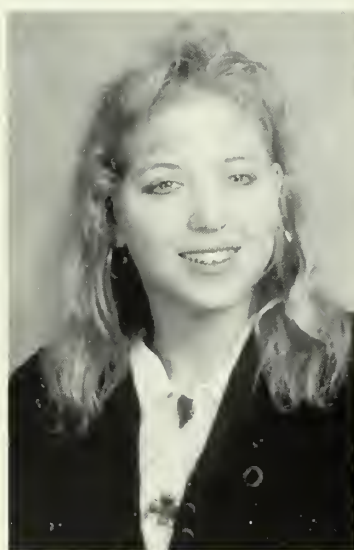

Alison J. Edwards
Glassboro



Karen A. Edwards
Margate



Beverly L. Egbert
Marlton



Dora Ehrlich
Marlton



Kevin A. Ench
Morganville



Noreen M. Entekin
Mantua



Valoree L. Errigo
Pennsauken



Myrtha Eugene
Linden



Jennifer A. Evridge
Mantua



Kristine Fabinski
Park Ridge



Andrea M. Facciolini
Westmont



Steven Faggello
Teaneck



Cheryl A. Fairchild
Woodbury



Camille V. Faison
Palmyra



Tracy Falisi
Clayton



Christine A. Falkner
Freehold



Brian Fallon
Massapegon





Florence Farkas
Delran



Jessica Fenkel
North Brunswick



Danielle L. Ferdinand
Manalapan



Kimberly L. Ferguson
Pennsauken



Sandra L. Ferrigno
Hammononton

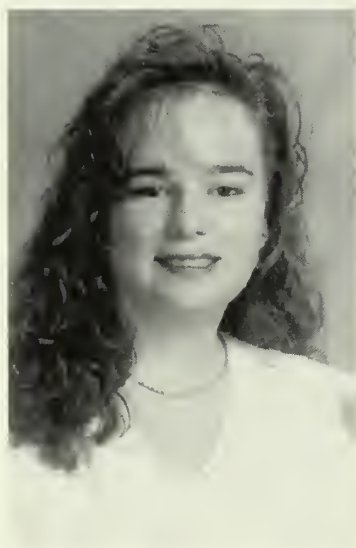

Jennifer L. Fierst
Somerville



Margaret H. Finan
Medford

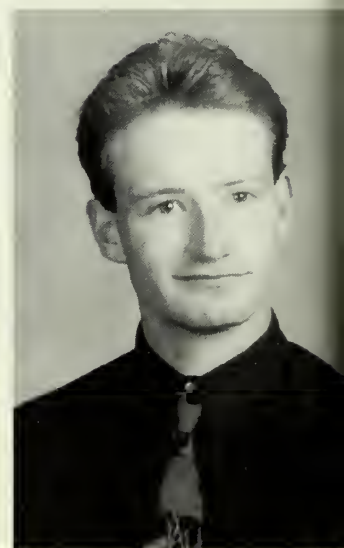

Christopher J. Fischer
Berlin



Stephanie G. Fleshman
Millville



Carolyn N. Fox
Marlboro



Kimberly Foy
Swedesboro



Lisa Frances
Glassboro



Lisa Franchi
Runnemede



Michele L. Franklin
Bellmawr



Kimberly H. Fraum
Spotswood



Sarah Fredericks
Bloomfield



Thomas J. Fusco
Clementon

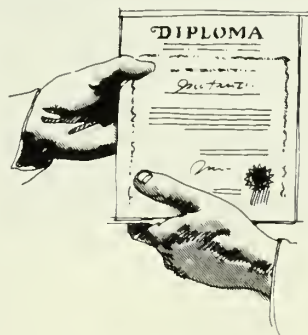

Karen A. Gager
Southampton



Jenine M. Gamble
Trenton



Gia M. Garron
Berlin



Karen H. Gardy
Woodbury Hgts.



George H. Garland
Bridgeton

When in doubt
When in trouble
When in charge
When all else fails



Diane L. Garrison
Essex



Kathleen M. Garuba
Arlentown



Christine Gatto
Ridgefield Pk.



Tracy V. Gee
Absecon



John P. Geijer
Cranbury



Yungcheng K. Geng
Glassboro



Tracy L. Gerace
Williamstown



Cristen Germershausen
Scranton

ble.
ate.
er.
the instructions.



Francis C. Gerris
Glassboro



Dawn R. Geshler
Maple Shade



Aileen M. Gibb
Spring Lke. Ht.



Jennifer R. Gibel
Matawan



Leanne Ginglen
Columbus



Mario S. Giorno
Vineland

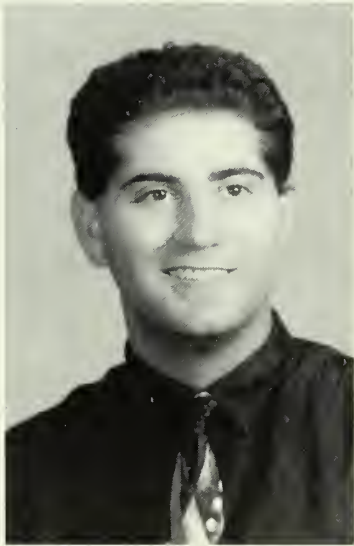

Tony G. Giovinazzo
Glassboro

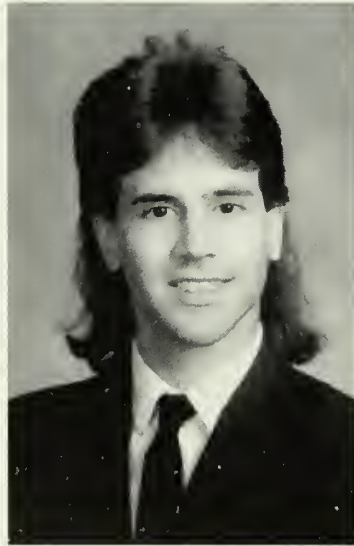

David E. Girgenti
Cherry Hill

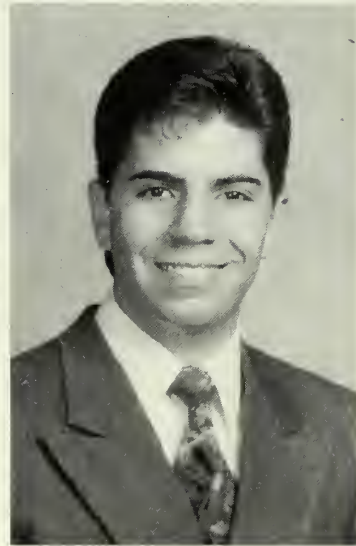

John Girimonte
Deptford



James Godfrey
Mt. Laurel



Laureen A. Goncey
Delran



Nancy A. Good
Ocean City



Pamela D. Gordy
Sicklerville



Gertrude L. Gould
Camden



Pamela G. Grace
Mays Landing



Brian T. Grant
Mullica Hill



Lisa Graziano
Saddle Brook



Ilona Griffin
Medford



Angela M. Griffo
Bellmawr



Gina Guerieri
Newton



Danielle Gunzelman
Tabarvill



Brenda J. Haas
Hackensack



Kyle M. Haas
Wintnsboro



Avery A. Hackett
Newark





Kimberly A. Halas
N. Brunswick



Norrie Hall
Vineland



Pasqualina Hall
Camden



Carla S. Hampton
Merchantville



Benjamin H. Hand
Camden

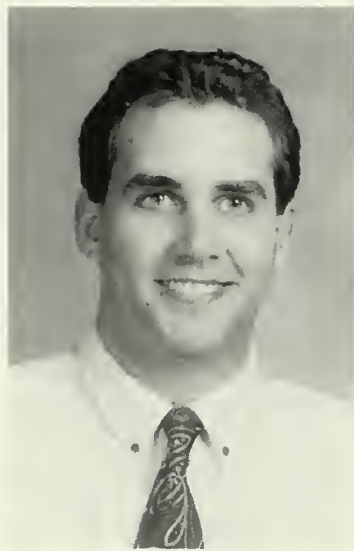

Christopher Hankenson
Swedesboro



Patrick M. Hanna
Pennsville



Flossie L. Hannigan
Voorhees



Janet M. Hardtmann
Waldwick



Deborah L. Harris
Gloucester



Gregory L. Harris
Lindenwold



Clifford R. Harrison
Trenton



Jennifer A. Harrison
Belleville



Michaela L. Hartery
Maple Shade



Richard C. Hartwig
Milltown



Shea P. Harvey
Audubon



Abdulsalem Hason
Asbury Park

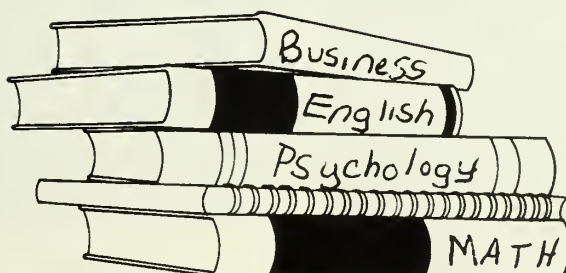

Mark Hauser
Matawan



Jodie Hawks
Glassboro



Josephine Hayes
Sicklerville



Lisa A. Heagney
Somerville



Kathleen Heller
Audabon



Matthew A. Hemighaus
Bridgeton



Diane M. Henry
Wenonah



Patricia Hernandez
Beachwood



Dianne M. Hickey
Long Valley

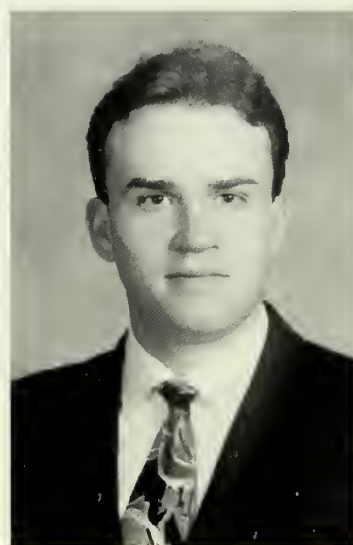

Bruce O. Higbee
Pitman



Christina R. Hill
Deptford



Debora Hill
Mantua



Lisa J. Hill
Sweetwater



Michele Hill
Glassboro



Sandip S. Hirpara
Berlin



Nicole S. Hirst
Gloucester



Bonnie J. Hoffmann
Westville



Franklin C. Holden
Clayton

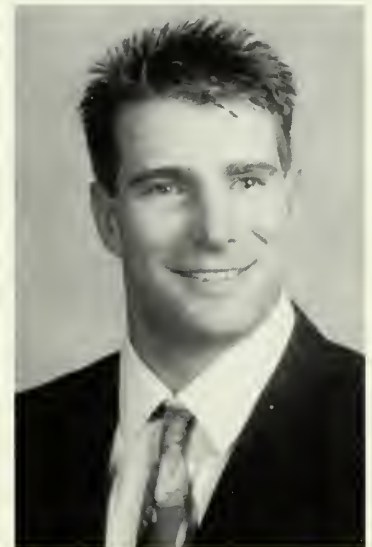

Robert P. Holligan
Lanoka Harbor



Leita Homdon
Wayne



Margaret M. Horsfield
Jersey City



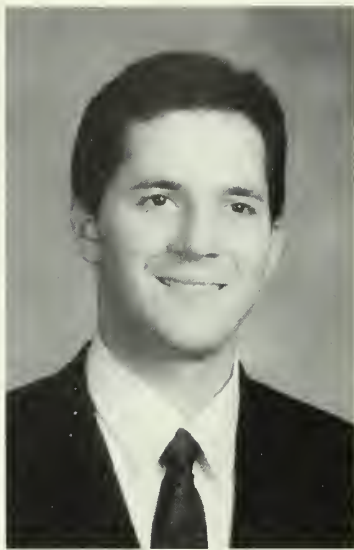

James R. Houba
Toms River



Matthew K. Hoyle
Ocean Twp.



Joseph B. Hubbard
East Orange



Kelly A. Hughes
South Amboy



Susan L. Humphrey
Trenton



Milagros Hurtado
Camden



Jennifer M. Iacullo
Brick



Frank J. Indriso
Turnersville



Edward Ingold
Bloomfield

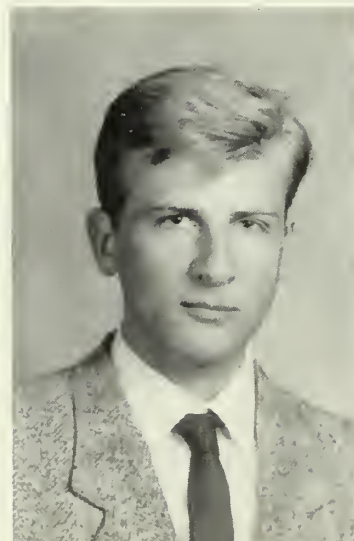

Timothy E. Ireland
Pennington



James J. Issertell
Elmer



Darcey A. Iulucci
Westmont



Kimberley J. Jackson
Gloucester



Melissa Jackson
Williamstown



Cheryl Jafraty
Nutley



Mary E. Jagers
Carney's Pt.



Nancy A. Jagielski
Audubon



Nicole M. Jiles
West Deptford

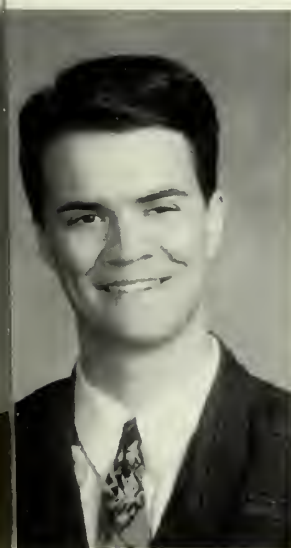

Brian Jogis
Keansburg



Anthony H. Johnson
Camden



Heidi E. Johnson
Medford Lakes



Jeannette V. Johnson
Palmyra



Stacy L. Johnson
Bridgeton



Susan A. Johnson
Westville



Fitzgerald Jones
Paterson



Lin Jones
Howell

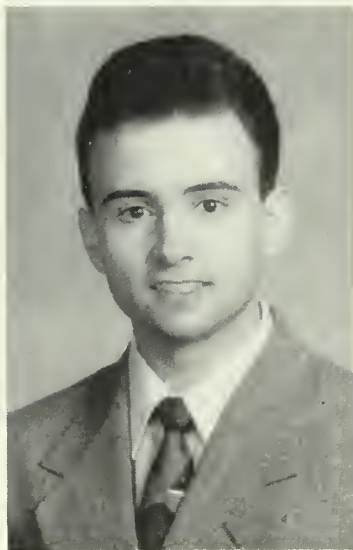

Craig P. Jordan
Blackwood



Kevin J. Kahnger
Laurel Spring

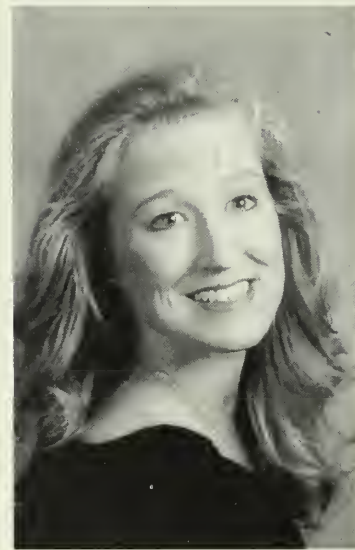

Jennifer Kane
West Milford



Stacey K. Karasik
Spotswood



Katherine L. Kasuba
Sicklerville



Kristian Kauker
Edgewater Prk.



Scott R. Keating
Lindenwold



Alisha R. Kelly
Fanwood



Martin W. Kelly
Cinnaminson



Michele Kelly
Hazlet



M. Patricia Kemery
Pitman



Edward J. Kennedy
Bridgeton



Michelle L. Kent
Willingboro



Susan A. Key
Millville



Christopher J. Kiceina
Hampton



Laurethea Kidd
Linden



Walter Kieba
Woodbury Hts.



Debra A. Kilduff
Freehold



Tracy R. Kivet
Spotswood



Marcia A. Kleinz
Pine Hill



Sharane A. Knibbs
Teaneck



Rochelle L. Knoll
Williamstown



Jill Koch
Brigantine



Dawn Kololski
Bullehead



Jennifer Konjushok
Trenton

Kimberly Kornatt
Mannville

Joshua D. Kotzen
Cherry Hill

Karen L. Kowalski
Sewell



Carolyn Kramer
Clementon

Donna J. Kratz
Vincentown

David R. Kroth
Hamilton Sq.

Stephanie Kubiak
Marlton



Bridget I. Kuensel
Riverton

Christine C. Kufn
Pitman



Stacie L. Kumpel
Gloucester City



Rossini B. Lacorte
Mt. Laurel



Jonathan D. Lacrosse
Trenton



Kenneth J. Laible
Cherry Hill



Jennifer A. Lammers
Turnersville



Rudolph K. Lampi
Tabernacle



Michelle Langelle
Manalapan



Tracy L. Langlois
Cherry Hill



Joyce E. Laquitar
Millville



Annette Larc-Watson
Cape May



Wendy J. Latrope
Williamstown



Sheri L. Lattimer
Cherry Hill



Michael T. Lausi
Cherry Hill



Brad K. Leak
Vauxhall



Karen J. Leavitt
U Saddle Rvr.



Jacki Lee
Vineland



Suzanne K. Leeser
Deptford

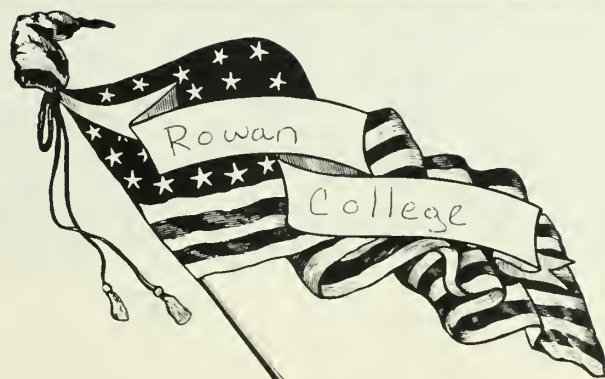

Christi S. Leidolf
Millville



Thomas J. Leisner
Pennsville



Amy L. Lemanowicz
Barrington



Lisa A. Lengett
Sicklerville



Cindy A. Leonard
Millstone

When one door



Samuel A. Leone
Vineland



Jennifer D. Levin
Marlton



Kathleen M. Levins
Gloucester



Shonteria Y. Lewis
Willingboro



Louise M. Liable
Pennsville



Allison A. Lih
S. Bound Brook



Carrie Link
Edison



Kevin M. Lishawa
Tenafly

ts another opens.



Robert C. Litwin
Brick



Caren C. Loalbo
Linden



Lawrence D. Lofmeyer
Pedicktown



Anne M. Lombardi
Berlin



Regina A. Loper
Bridgeton



Carolyn Lorenzo
Union



Daniel M. Lose
Woodbury



Mark R. Lubner
Pennsville



Chanty M. Lucas
Rockaway



William O. Luetze
Mount Laurel



Lisa A. MacKenzie
Ringwood



Kristin M. MacKey
Berlin



Megan P. Madonna
Glassboro

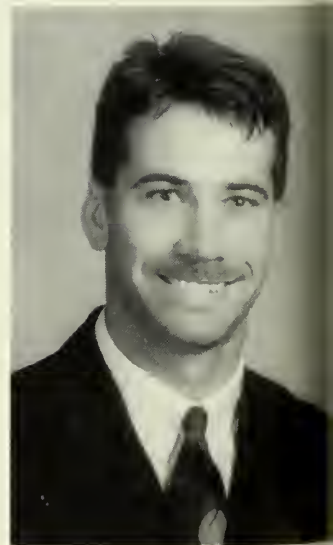

Michael P. Magee
Bridgeton



James J. Makowski
Old Bridge



Christopher Manganello
Pitman



Robert J. Mangano
Mt. Laurel



Joann M. Manicone
Lodi



Paulette P. Marchesani
Mickleton



Stacey M. Marciano
Vineland



Lucienne Marcynyszyn
Vineland



Michelle L. Mariano
Lanoka Harbor



Eric C. Marlin
Long Branch



Michelle Marron
Edner





Kathleen M. Marsden
Deptford



Shirley A. Martinez
Franklinville



Amy M. Maselli
Haledon



Angela R. Masilotti
Vineland



Jeanine L. Mason
Clementon



Corinne Mastrapasque
Glassboro



Victor Mastroianni
Pascataway



Christianna F. Mathis
Bridgeton



Michelle L. Matt
Cherry Hill



Artfur C. Matthews
Atco



Lois J. Mauro
Berlin



Stacey M. Maxwell
Brigantine



William P. Maxwell
Woodstown



Jeanine M. May
Blenheim



Todd E. Mayer
Parlin

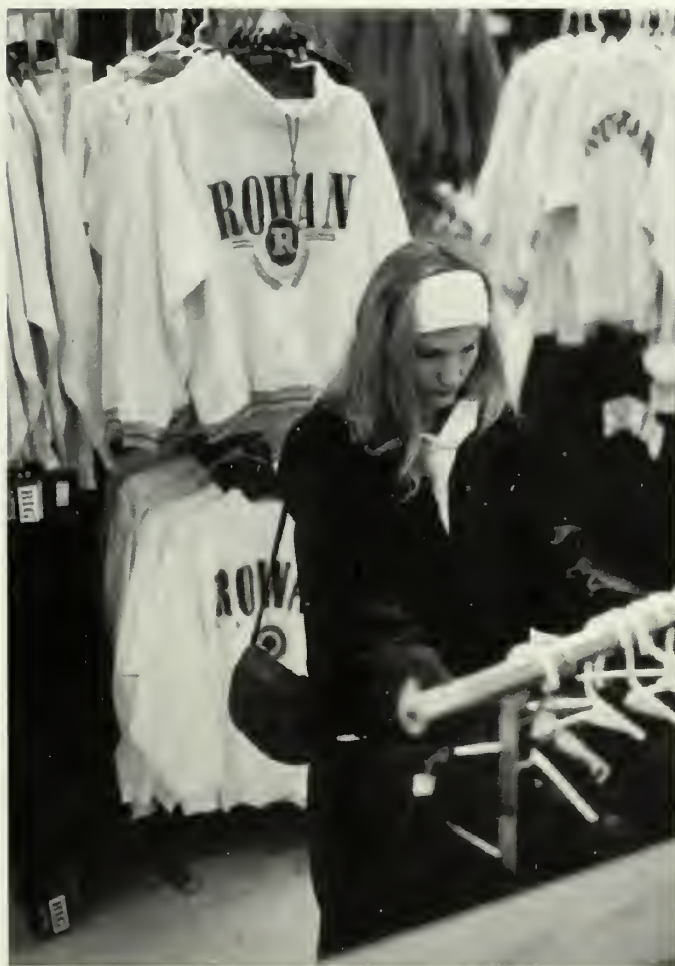

Kimberly A. McCann
Monroeville



Michael C. McCauley
Sewell



Stephen J. McClain
No. Wildwood



Shannon McCreight
Freehold



Eugene M. McDermott
Williamstown



Karen L. McDevitt
Williamstown



Peggy McGann
Beasley's Pt.



Joe McGee
Gibbsboro



Michelle D. McGrillies
Hamilton Sq.

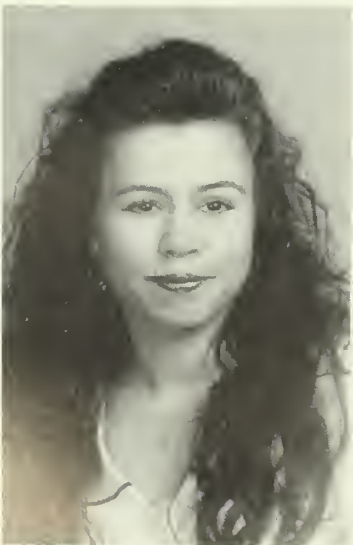

Phyllis A. McIntyre
Pitman



Ellen L. McKeown
Matawan



Colleen M. McLaughlin
Sewell



Kelley A. McLaughlin
Sewell



Larry S. McNamee
Voorhees



Brian C. McRory
Oaklyn



Michael C. McShane
Collingswood



Susan R. Meister
Absecon



Jennifer Messina
Blenheim



Jennifer M. Mielenz
Hopatcong



Jon Mietz
Medford



Karen M. Milam
Sewell



Chris Milano
Blackwood



Christine A. Miller
Palmyra





Elaine R. Miller
Pemberton



Damon T. Mills
Camden



Michael Miltenberger
Ventnor



Melissa J. Moan
Turnersville



Kinzia F. Mohamed
Glassboro



Richard C. Mollenkopf
Glassboro



Dawn R. Monroe
Camden



Judy H. Montgomery
Bridgeton



Michelle Montgomery
Fairfax



Deana M. Moore
Woodbury Hts.



Elizabeth D. Moore
Washingtonville, NY



Monica E. Moore
Glassboro



Kevin M. Moriarty
Cherry Hill



Leigh Moring
Howell



Angela D. Moschella
Toms River



Andrew A. Moser
Vineland



James E. Mosley
Bridgeton



Kathryn A. Mossman
Pitman



Lori A. Motichia
Trenton



Nina Muhall
Phillville



Victoria L. Mulford
Woodstown



Sharon J. Mulvaney
Marlton



Linda B. Mulvihill
Asecon



Amy P. Mund
Flanders



Willie D. Murns
Pleasantville



Daniel J. Murphy
Hazlet

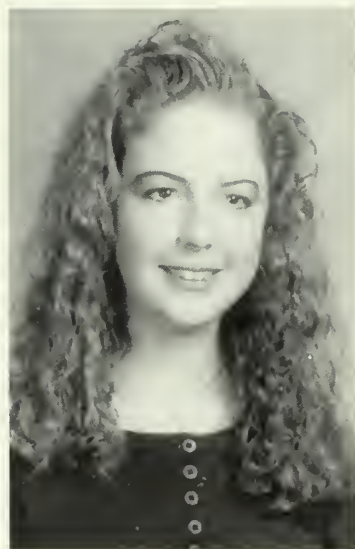

Laura M. Murphy
Marlton



Kimberly Myers
Laurel Spring



Michelle L. Myers
Cameys Point



Rex R. Myers
Defran



Pamela A. Naidus
Blackwood



Teresa M. Narduzzi
Teaneck



Kimberly A. Needs
Delran

Francis M. Neill
Sewell

Craig D. Nesson
Cherry Hill

Carol Newlin
Glassboro



Joseph M. Nichols
Hoboken

Christine Nicoloski
Morganville



Ralph A. Nittofi
Rockaway

Cynthia L. Noon
Hamilton Sq.



Richard B. Norton
Penns Grove



Sherr L. Nothacker
Gibbstown



Nancy G. O'Brien
Upr. Montclair



Maria A. O'Callaghan
Glassboro



Ross L. O'Neill
Cherry Hill



Joanne M. O'Rourke
Vineland



Steven R. Ochmanski
Willingboro



Dyanne R. Opp
Glassboro



Christine A. Oravis
Berlin



Stacey A. Ott
Upper Darby



Nadine Paar
Pt. Pleasant



Amy Pace
Little Falls



Michael D. Pack
Mullica Hill



Patricia A. Packer
Westville



Jennifer A. Palma
Parlin



Joseph C. Panepinto
Little Falls



Tina M. Panna
Sewell



Jennifer M. Parker
Southampton



Tejal Patel
Edison



Jessica Patterson
Glassboro





Elizabeth A. Pavlovski
Mullica Hill



Thomas M. Pavoni
Laurel Spring



Charlene Pearson
Maplewood



Jarvis C. Perry
Camden



Scott M. Peterson
Mayetta



George E. Pfeifer
Brick

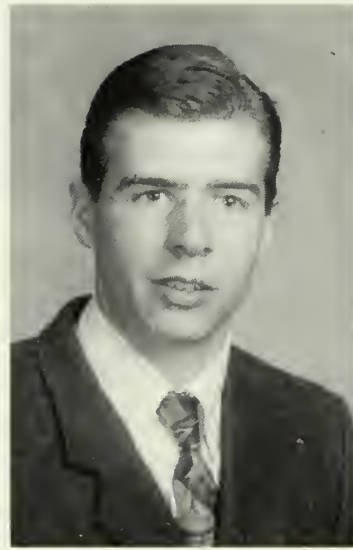

Jerry H. Pfeuffer
Blackwood



Patricia M. Pierman
Gloucester



Francis A. Pileiro
Ocean City



Michelle L. Pimpinelli
Clayton



Eric Pinckney
Chesilhurst



Thomas A. Pitale
Burlington



Thomas Pitau
Burlington



Gina Pizzo
Rosenhayn



Deborah Pollak
Hillside



Allison Pontari
Brigantyne



Dean A. Post
Pitman



Lisa A. Powell
Haddon Hts.



Natalie A. Prescott
Clementon

Charles W. Priest
Woodstown



Stephanie A. Pritchett
Bridgeton

Joshua Prowisor
Philadelphia

Roseanne M. Pulaski
Runnemede

Eileen C. Rafferty
Deptford



Zahid Rasfiud
Haddonfield

Kimberly Ann Reed
Marlton

Tracey L. Reed
Camden

Tricia Reilly
Laurel Sprgs.



Jennifer L. Reinhardt
Ocean Grove



Jeffrey E. Reinius
Thorofare



Melissa L. Remalia
Marlton



Jonathan Retano
Boonton



Gina Ricci
Cherry Hill



Gina M. Ricciutti
Hammonton



Jeanne Rich
Richwood



Christine Ritzinger
Sewell



Jose Rivera
Camden



Sergio D. Rivera
Pennsauken





Francine Rizzo
Newfield



Donald P. Robbins
Minutola



Laiton K. Roberts
Mizpah



Aron Rochman
Rockaway



Steve Rojek
Carteret



Christine M. Rolef
Landing

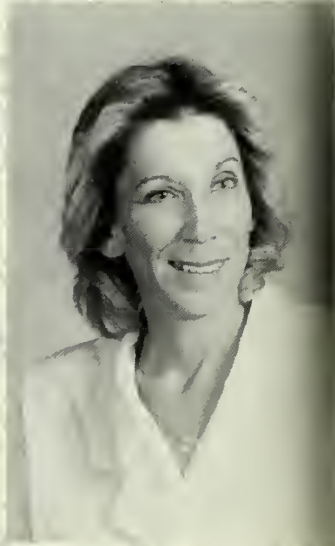

Nancy L. Rolf
Blackwood

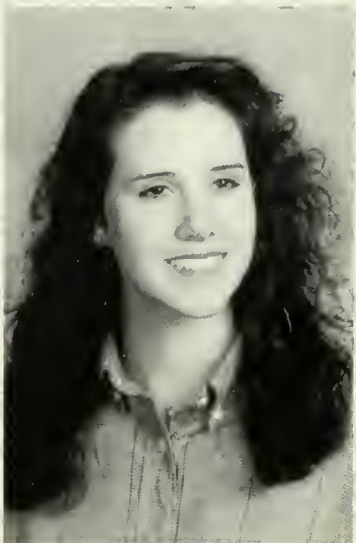

Michele D. Romanelli
Whiting



Jair E. Romero
Moorestown



Armmel C. Rosales
Glassboro

William J. Rosenberger
Williamstown

Michelle F. Rosenthal
Glassboro

Davereen Rothmaller
Woodbury Hts.



Jennifer L. Roux
Pennsville

Pamela G. Ruck
Mays Landing



Jennifer L. Ruff
Bellmawr

Cynthia Ruiz
Pleasantville





Tammy M. Russ
Medford



Briana Ryan
Dumont



Kenny Ryan
Spotswood



Michelle Salem
Woodstown



Karen M. Salomone
Absecon



Denise R. Sandefer
Millville



Lori M. Sanmiguel
Vineland



Marta W. Santiago
Cherry Hill

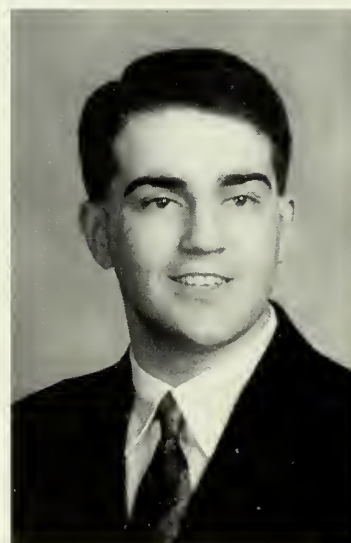

Ramon A. Santos
Harrison



Sandi L. Sappell
Randolph



Christopher J. Sargent
Glassboro

Lesley R. Saul
Pennsville

Eric R. Sauls
Audubon

Michael F. Savarino
Old Bridge



Timothy A. Saffo
Glassboro

Melissa A. Schaffer
Medford

Mary E. Schambach
Bridgewater

Christopher J. Schaper
Bridgeton



Amy B. Scheffler
Deptford

Melissa Schendelman
Clifton



Deborah A. Schepis
Berlin



Ralph A. Schiavo
Marlton



Christine B. Schuld
Hazlet



John F. Schilling
Pitman



Patricia A. Schleicher
W. Keansburg



Brad T. Schmidheiser
Mullica Hill



Karen L. Schmitt
Laurel Spring



David E. Schneider
Barnegat



Diane Schneider
Mt. Laurel

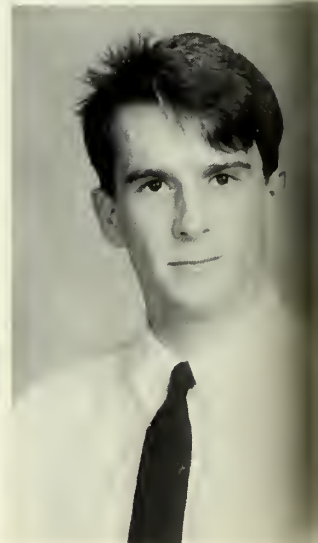

Mark C. Schraeger
Glassboro



Denise P. Schuh
Vineland



Heather L. Schuler
Pennsauken



Eleanor Schwab
Kearny



Melissa A. Scott
Woodbury



Shirley Scott-Farrar
Sicklerville



Patricia A. Scully
Pennsauken



Kristen A. Seiz
S. Plainfield



Cheryl Sepe
Wrightstown



Marisal Serrano
Camden



Stephanie L. Seyler
Absecon



Deborah D. Sezov-Kostas
Mullica Hill



Sandi Shappell
Randolph



Brenda-Lynn Sharkey
Deptford



Angela A. Sharp
Ocean City



Louisa J. Sharp
Millville



Irma Shelton
Wildwood



Lisa M. Sherman
Wall



Stephanie E. Shirley
Haddon Height



Stacey Sickler
Bridgeton



Kim A. Siegel
Cranford



Amy Silva
Hazlet



Jessica Silver
North Bergen



Nicole R. Simon
Linwood



Catherine E. Simpkins
Somerdale



Robert A. Sittineri
N. Wildwood



Kristine E. Siugzda
Berlin



Carol A. Smith
Audubon

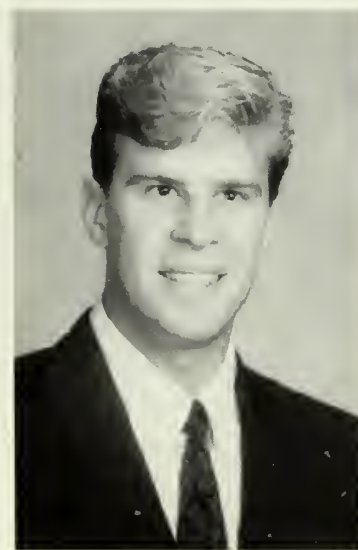

Glenn C. Smith
Elmer





Liston Smith
Camden



Marie U. Smith
Westville



Tricia Smith
Franklinville

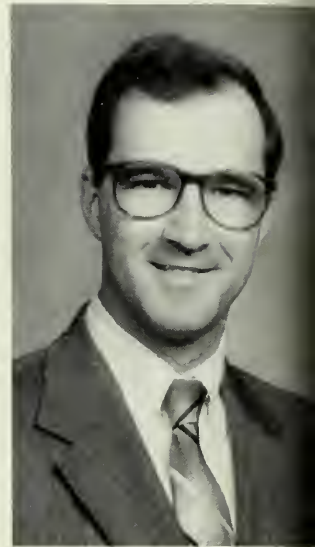

Wayne M. Smith
Millville



Serena M. Snyder
Malaga



Steven A. Sonsini
Blackwood



Rafael A. Soto
Sewell



Grace A. Spellman
Scotch Plains



Yvonne M. Springsteen
Vineland



Karen A. Squeeze
Pompton Lakes



Nicole Staiano
Gloucester



Elizabeth M. Stearns
Bellmawr



Stephanie Steiner
Glassboro



Joseph L. Stella
Wildwood Crst.



Jennifer Stevens
Old Bridge



Marcie L. Stewart
Sicklerville

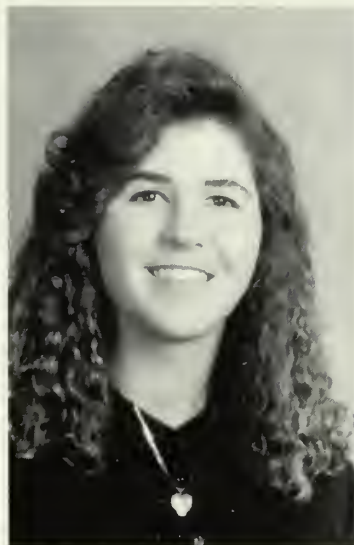

Colleen R. Stone
Woodbury



Jon W. Storz
Stratimere



Christianne Strang
Ocean City



Dawn M. Sucheski
Edison



Robert L. Sweeney
Glassboro



Joseph D. Tama
Kearsburg



Jennifer D. Taylor
Iselin



Christine Temple
Jackson



Adrienne Tennant
Hewitt



Cheryl L. Terjesen
Forked River



Linda B. Terzano
Burlington



Ranell M. Tighe
Berlin



Thomas Toland
Wildwood Crst.



Christopher J. Tracy
Hackettstown

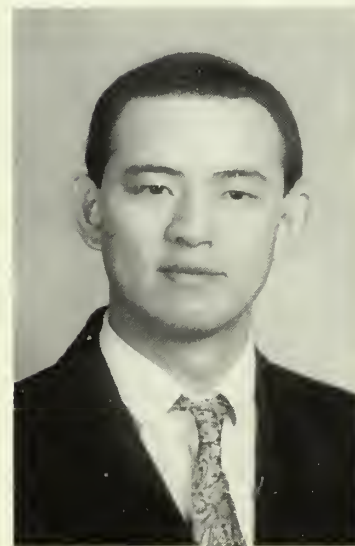

Jimmy L. Tran
Camden



Thea L. Trautwein
Audubon



Maurice S. Travis
Pleasantville

Mark Tronicke
N. Arlington

Dorothy A. Trpisovsky
Kendall Park

Deena A. Tursi
Wenonah



Kenneth D. Tyers
Bellmawr

Michael E. Ughetta
Neshanic Sta.



Sherry A. Valente
Cherry Hill

Kristie L. Van Cleef
Piscataway

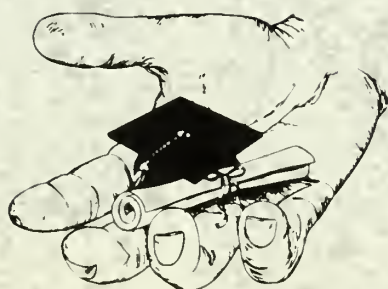



Jennifer L. Van Houten
Forked River



Vicki L. VanArsdale
Lakewood



Anne R. VanAuken
Blackwood



Dennis J. VanEtten
Elmer



Maliek VanLaar
Mantua

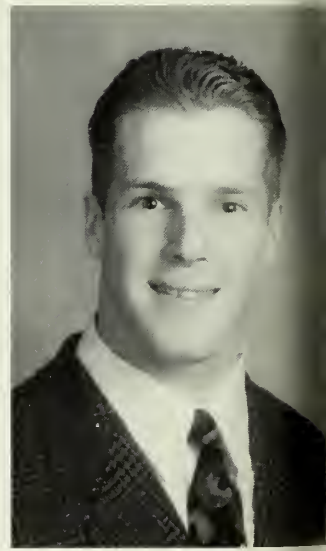

Derek M. VanNelli
Wanaque



Tara L. Vassallo
Landisville

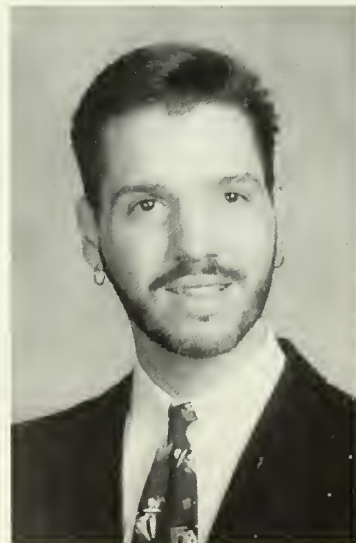

Marcus G. Versace
Glassboro



Patricia A. Vesper
Turnersville



Demarie Vicens
Oldbridge



Karen L. Vilak
Belford



Bo Roman Villasanti
Monroeville



Tammy L. Vollmann
Brick



William P. Walsh
Stratford



Shelly L. Ward
Vineland



Megan Warren
Westfield



Sean M. Waters
Freehold



Douglass Watson
Mt. Holly



Jennie M. Watson
Bayville



Nicole V. Watson
Audubon





Cristy L. Weiley
Haddon Hts.



Jodi A. Weiss
Cherry Hill



Catherine J. Welsing
Medford



Kathryn L. Wertz
Ocean City



Lisa Wheeler
Trenton



Candy K. Whetstone
Trenton



Kevin A. Whilden
Pitman



Aletia D. White
Atlantic City



Anneliese White
Aberdeen



Karen L. White
Blackwood



Lynne M. Whitfield
Marlton



Anthony Wilcox
Woodburg



William A. Wilkinson
Haddonfield



Alberta E. Williams
Camden



Hettie V. Williams
Keyport



Michele T. Williams
Monmouth Jct.



Michelle L. Williams
Somerdale



Robyne A. Williams
Cherry Hill



Stephanie Williams
Freehold



Stacy Wilfingnye
Voorhees



Kevin S. Wilson
Absecon



Tammy L. Wilson
Tabernacle



Maggie R. Wilt
Little Falls



Regina J. Wisniewski
Glassboro



Judith Wojciechowski
Mickleton



Christa Wolff
Freehold



Jennifer Wood
Old Bridge



Kathleen T. Woolf
Cinnaminson



Carleton B. Worthy
Sewell



Janice Wright
Southampton



Roy Wright
Cape May



Mark C. Yoos
Mt. Holly



Carolyn R. Yosua
Monmouth Jct.



Jennifer S. Young
Millville



Cheryl C. Zalot
Burlington



Sharani Zaman
Glassboro



Mary Ann Zeisweiss
Defran



Jamine Zerillo
Cinnamison





Sharon J. Bitner
Haddon Heights

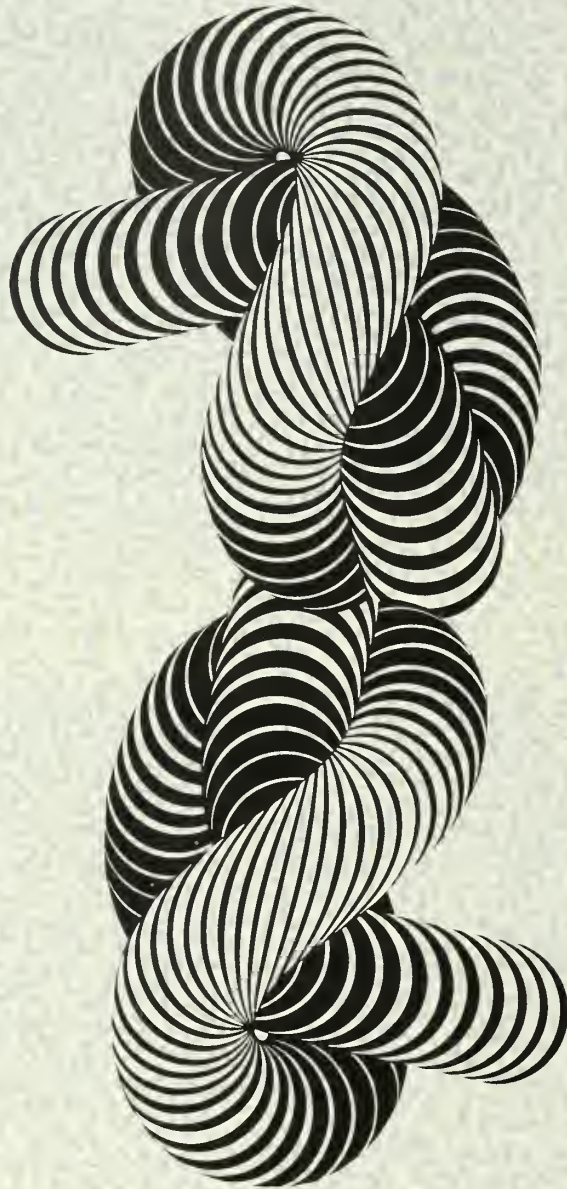

Christy Grozalis
Teaneck



Dennis R. McKim
South Amboy



Michele M. Ottinger
Pennsville



Susan M. Stewart-Connelly
Clayton

Due to the shortage of help and time, some names have been missed when preparing this section. To include those seniors who were missed, their portraits appear on this page. I apologize for the inconvenience.

— The Editor



GRADUATION



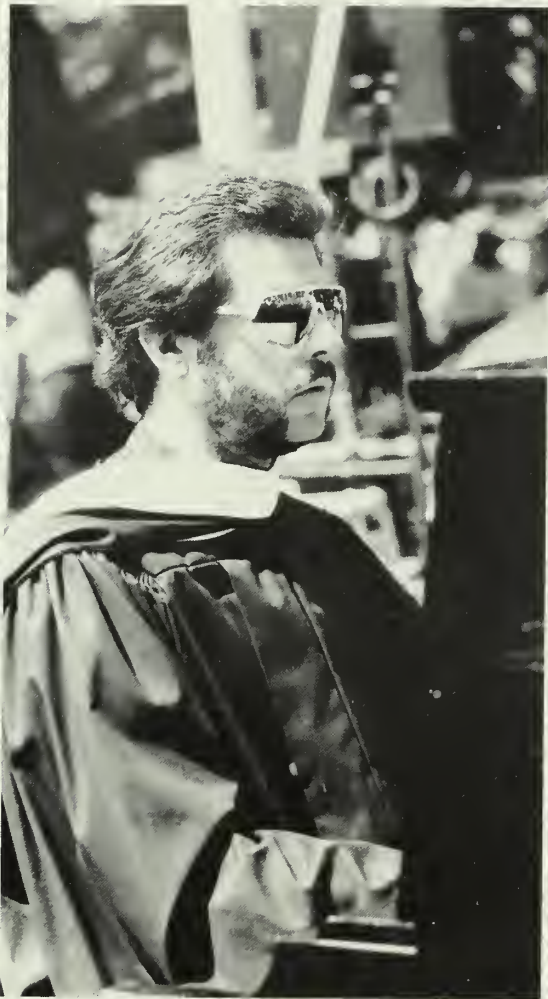

CLASS



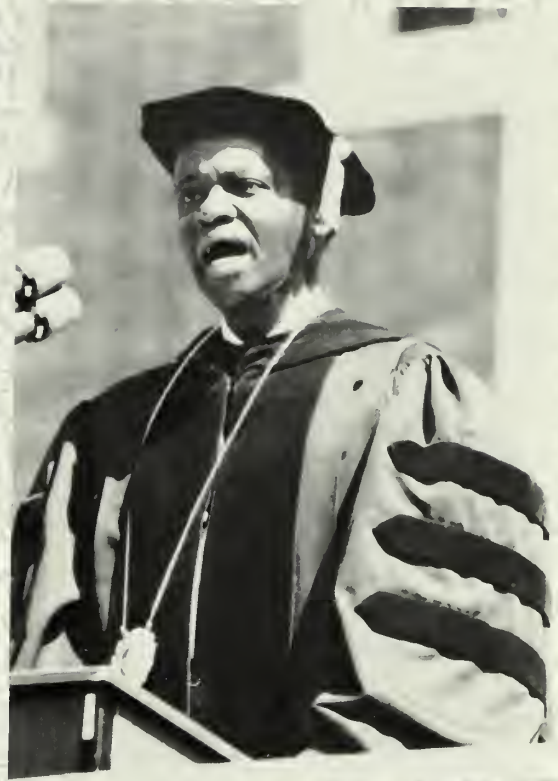

OF 1994







1994





FACULTY AND ADMINISTRATION

Dear Seniors:

The time has come for a new class to graduate from Rowan College of New Jersey. I hope the years you have spent here have been as fulfilling for you as they have been for me. The collegiate atmosphere we've created at Rowan — both academic and extracurricular — is designed to challenge your intellectual and creative abilities. Now is the time to put your skills to work as you enter a new phase of your life. Congratulations on your graduation from Rowan College and best wishes to you all as you pursue your careers. I hope you look back on your college years here with the fondest of memories.

Good Luck,
Herman D. James
President





The three vice presidents under President Herman James include Philip Lumbia (top left) — V.P. of International Advancement, Harley Flack (top right) — Executive V.P./Provost, and Larry Reader (bottom right) — V.P. for Administration and Finance.





Fred Adelson



James Alvino

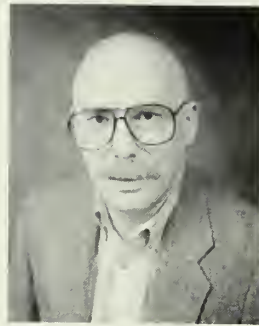

Herbert Appelson



Dianne Asfiton



Don Bag



Edith Bair



Pearl Bartelt



Nicholas Beleff

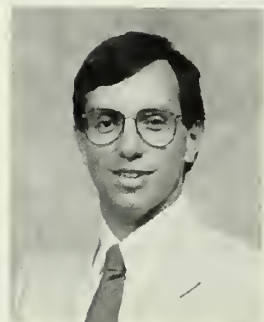

Mike Berman



Joseph Biern



Robert Blough



Brenda Bolay



Terri Brown



Virginia Brown



Kimble Byrd



Joseph Byrer



Carl Callari



Marie Cammarota



Nathan Carb



Jay Chaskes



Benjamin Christy



Bob Collard



Ethel Combs



Debbie Counsellor



Rfyss Craver



Harry Cuthbertson

Michele Dailey

Claude D'Amico

Sharon Davis

Ed Dear



Lawrence DePasquale

Margot DeWit

Nicholas Diobidda

Michael Donovan

Suzanne Dornis

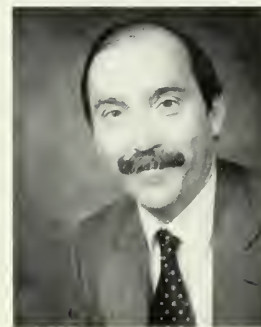

Mary Dovey

Barney Engel

Donald Farnelli

Harley Flack

Robert Fleming

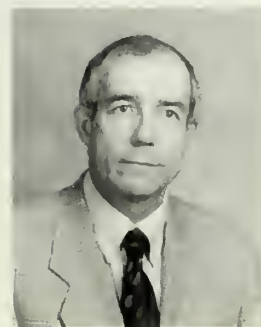

Richard Fopeano

Bruce Foster

Carl Frandino

Razelle Frankl

Erika Freiburger



Donald Gallagher

John Gallagher

Thomas Gallia

John Gallinelli

Dickinson Gardner

Accounting

Dianne Y. Hughes
Larissa Kyj
Richard Marmon
Gulser Meric
Robert Pritchard
George Romeo
Carol Welsh

Art

Fred Adelson
Herbert Appelson
Daniel Chard
Rodney Gates
N. Jeane Hartman
Desmond McLean
Kumiko Murashima
George Neff
Nancy Ofanian
Joseph Tishler
William Travis
Burton Wasserman
W. Byron Young

Chemistry and Physics

Mark Chamberlain
Rhys Craver
Lee Dinsmore
Donald Farnelli
Eduardo Flores
George Leder
Hung Ling
Karen Magee-Saver
Robert Newland
Charles Schultz
Wellington Woods

Communications

Richard Ambacher
Donald Bagin
John Collins
Cynthia Corison
David Cromie
Michael Deifets
Michael R. Donovan
Edgar Eckhardt
Anthony Fulginiti
Donald Gallagher
Richard Grunpenhoff
Aiguo Han
Martin Itzkowitz
Kenneth Kaleta
Judith Lancioni
Wanda Larier
Antoinette Libro
Linda McMeniman
J. Denis Mercier
MaryAnne Palladino
Janice Poley
George Reinfeld
Steve Sharpio

Sandra Spieczny
Kathleen Stevens
Donald Stoll
Glen Thoms
Hal Voyel
Allan Weinberg

Computer Science

Khaled Amer
Ganesh Baliga
Seth Bergmann
Arthur Berman
Jack Cimprich
Don Stone
Nancy Tinkham
Leigh Weiss
Jianning Xu

Economics

Thomas Hamer
Benjamin Hitchner
Habib Jam
Peter Kressler
Beta Mukhoti

Educational Administration

John Collins
Theodore Johnson
Christine Johnston
Richard Smith
Mario Tomei
Edward White

Elementary Education

Robert Blough
George Brent
Carl Calliari
Elaine Lee
Louis Molinari
Janet Moss
Marion Rilling
Randall Robinson
Yvonne Rodriguez
Karen Selby
Carol Sharp
Barbara Sjoström
Carmela Sorrentino
Judy Washington
Barbara Wear

English

Nathan Carb
Charles Donahue
Mirna Doskow
James Haba
Barbara Patrick
Cindy Vitto
Catherine Wilcoxson
Edward Wolfe

Foreign Languages

Maria Ciauairelli
Francisco Martinez
Enrique Pujals
Josefina Pujals
Edward Smith
Sonia Spencer

Geography/Anthropology

Edward Behm
Wade Currier
David Kasserman
Jerry Lint
Diane Markowitz
Maria Rosado
Richard Scott
Charles Stansfield
Chester Zimolzak

Health and Physical Education

Brenda Bolay
William Bradley
Nancy Buhner
James Burd
Edward Chaloupka
Edward Dear
Richard Fopeano
William Fritz
George Gerstle
Agnes Mical
Oscar Moore
MaryLee Putman
Edith Thompson

History

David Applebaum
Charlotte Ashton
Corinne Blake
Robert Hewson
Gary Hunter
Lee Kress
Richard Porterfield
Herbert Richardson
Qingjia Wang
Joy Wilkenburg

Home Economics

Lynne Levy
Helen McConnell

Law Justice

Herbert Douglas
Donna Kochis
Anthony Salerno
Joseph Sanborn
Stanley Yeldell

Life Science

Gaetano Bisazza
Harry Gershenowitz
Syed Husain
Richard Meagher

Elizabeth Moore
F. Gary Patterson
Andrew Prieto
Roger Raimist
Joanne Scott

Management

Kimble Byrd
Daniel Davis
William Deane
William Enslin
Razelle Frankl
Diane Hamilton
Jooh Lee
Robert Lynch
Thomas Michael

Marketing

Jennifer Barr
Harry Cuthbertson
Berhe Habte-Giorgis
Steven LeShay
Phillip Lewis
Harold Lucius
Richard Parker

Mathematics

Abera Abay
Janet Caldwell
Ronald Czochor
George Emese
Clarence Howe
Gary Itzkowitz
Francis Masat
Robert Mitchell
Thomas Osler
Charles Schwarz
John Sooy
Evelyn Weinstock
Marcus Wright
Xiaoming Zeng

Music

Benjamin Christy
Bonita Granite
Bertram Greenspan
Lili Levinowitz
Joseph Mayes
Owen Metcalf
Harold Oliver
Lowrin Plant
Eugene Simpson
Brenda Smith
Larry Stewart
John Thyhsen
Thomas Wade
Lawrence Wicks
Dean Witten
Veda Zuponicic

FACULTY



William Garrabrani

Rodney Gates

Donald Gephart

Dorie Gilchrist

Frank Goodfellow

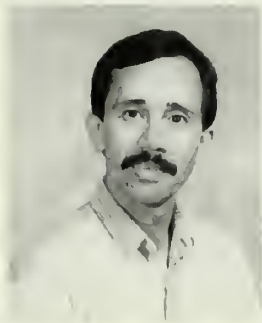

Albert Gorgoretti

Faustino Gonzalez

Bonita Granite-Bachman

Charles Green

Bertram Greenspan



James Habba

Berthe Habte-Giorgis

Edward Haldeman

Thomas Hamer

Diane Hamilton



Carolyn Hamlet

Jeane Hartman

Cindi Hasit

Donna Hathaway

James Henderson



Alice Herman

Robert Hewson

Wayne Hoffner

John Humbert

Mark Hutter



Anthony Ikunah

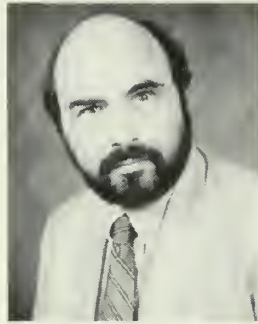

Martin Itzkowitz

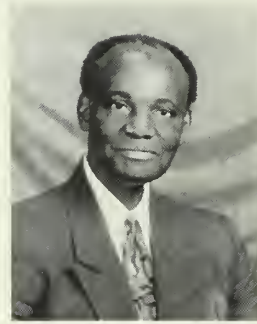

Herman James



Ted Johnson



Christine Johnson



David Kapel



Kathleen Kennedy



Ted Kersfner



David Kesler



Clara Kirner



John Klanderma



Lee Krees

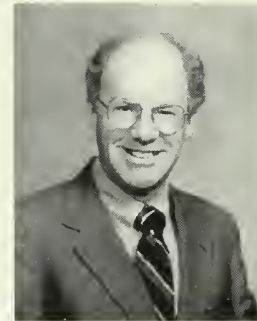

Peter R. Kressler



Jay Kuder



Jack Kuhler



William Kusfner

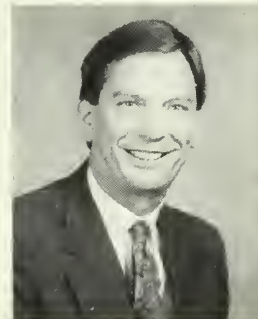

Walt Kwiatkowski



Larissa Kyj



Joan Lake

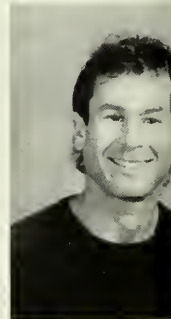

George Lede



Elaine Lee

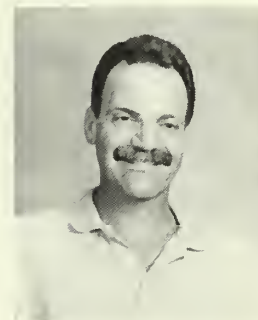

Dennis Lehr



Steven LeShay



Lili Levinowitz



Lynne Levy

Philosophy/Religion

Dianne Ashton
Howard Cell
David Clowney
James Grace
Lynn Nelson

Political Science

Bruce Caswell
Richard Johnson
Mohammad Rashiduzzaman
Bernadynne Weatherford

Psychology

Zenola Blanding
Virginia Brown
Janet Cahill
Roberta Dihoff
Gene Elliott
John Frisone
Eleanor Gaer
Monica Greco
Linda Jeffrey
Barry Loigman
Melvin Moyer
Lauretta Reeves
Elliott Schreiber
Keiko Stoeckig
Louis Strauss-Goldberg
Leonard Williams

Reading/Speech Correction

Ethel Combs
Nicholas DiObilda
Bruce Fooster

Cindi Hasit
Edwin Reeves
Elizabeth Sakley
Jane Sullivan

Secondary Education/Foundation of
Education

Nicholas Beleff
Jacqueline Benevento
Jody Blohm
Brenda Burrell
Christy Faison
John Gallagher
Frank Goodfellow
Kit Holder
Frank Orlando
Regina Pauly
Joseph Pizzillo
Margaret Tannenbaum
Morton Tener
Natalie White

Sociology

James Abbott
Jay Chaskes
Mary Gallant
Mark Hutter
Yuhui Li
John Meyers
Wilhemina Perry
Anthony Sommo
Theodore Tannenbaum
Flora Young

Special Education

Burnes Broussard

Cynthia Cox
Sharon Davis
Edward Haldeman
Carolyn Hamlet
Donna Hathaway
Anthony Ifunnah
Sydney Kuder
Sandra McHenry
Gerald Ognibene
Jerome Rosenberg
Stanley Urban
Thomas Vivarelli

Speech/Theatre

Kenneth Albone
Robert Clapp
Phillip Graneto
Carolyn Grupenhoff
Bartholomew Healy
Michael Kelly
Richard Kisan
William Kushner
David Lloyd
William Morris
Joseph Robinette
Melanie Stewart
Edward Streb

Technology

Donald Anderson
Joseph Byrer
John Gallinelli
Michael Guerard
John Humbert
Thomas Tsuji
Paul VonHoltz



Toni Libro

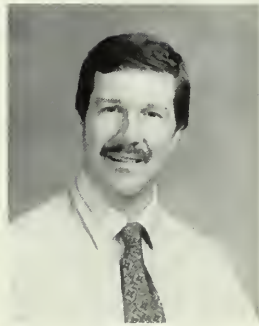

Joe Lisowski



David Lloyd



James Lovegrove



Harold Lucius



Cindy Lynch



Robert Lynch



Rich Marmon

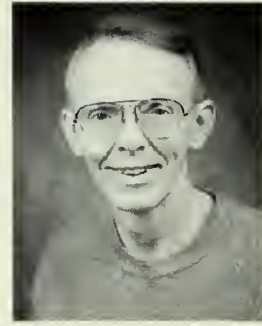

Francis Masat



Eileen Master



Afysia Mastrangelo



Betsy McCalla-Wriggins



Joan McGee



Marguerite McInnes



Linda McMeniman



Rich Meagher



Denis Mercier



Gulser Meric



Agnes Mical



Thomas Michael



Robert Mitchell

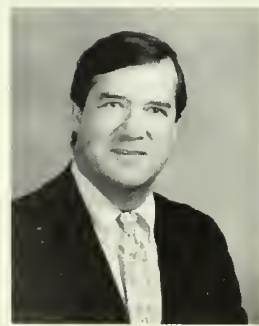

Thomas Monahan



Elizabeth Moore



Janet Moss



Patricia Mosto

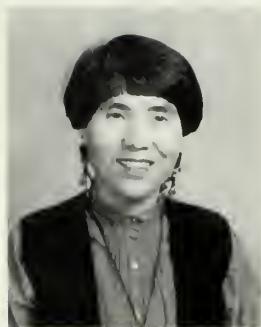

Mel Mover

Cynthia Mullens

Kumiko Murashima

Gladys Muzyczek

Robert Newland



Barbara Norton

Kathy O'Leary

Tom Osler

Eileen Parker

Richard Parker



Joyce Peterman

Christine Rivel Richard Poterfield

Josephine Pressley

Barbara Reader

Christine Rivel



Leonard Roberts

Helen Robinette

Joe Robinette

George Romeo

Jerry Rosenberg



Linda Ross

Kathy Rozanski

Harold Safin

Salvator Scarpa

Karen Schramm

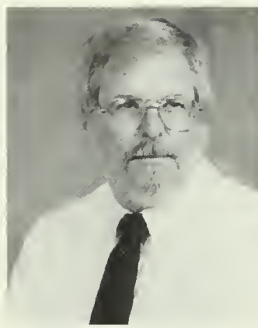

Charles Schultz



Charles Schwarz



Joanne Scott



Karen Selby



Carol Sharp



James Shaw



Eugene Simpson



Kathie Small



Brenda Smith



Richard Smith

College Store

John Aderinto
Eileen Morrow

Financial Aid

Joseph Barnes
Karen Bradin
Beatrice Collins
Rita Corbin
Beatrice Collins
Susanne Dorris
Joanne Fisher
Deborah Kuhar
Marian E. Liston
Doris McAndrew
William Murphy
Frances Snyder
Winifred Still-Davis

Residence Life

George Brelsford
Larry Cunningham
Leonard Jamison
Natalie Layton
Ross Moriarty
Kenneth McGill
Samuel Raffa
Leonard Roberts
Bette Vallaster

Communications

Joseph Bierman
Theresa Coyle
Carl Frandino
Frank Hogan

Admissions

Keith Dickens
Jeanne Lewis
Lori Marshall

Lucia Nurkowski
Juanita Pipkin
Marvin Sills

Registrar

Edwin Eigenbrot
Alberta Faulcon
Roberta Fitzgerald
Muriel Jones
Bryant Kelsey
Diane Previti

Research

James Anderson

Computers

Kenneth Denton
Bruce Klein

Music/Arts

Mark Fields
Stuart McGee
Kathleen O'Leary
Michael Rose
Joan Sommers
Janet Szilagyi
Frank Todd

Management Institute

Susan Breen
Lori Horst
John Sheetz
Patricia Stoll

Student Center

Annette McCully
Francis Looney

Mark Wagner

Security/Safety

Gerald Kennedy
Phillip Tartaglione
Jeffrey Toughill
Richard Wadleigh

Advising/Career Services

Amanda Nelson
Barbara Reader
Salvatore Spina
Lizziel Sullivan

Deans

Pearl Bartelt
Robert Fleming
Donald Gephardt
Wayne Hoffner
David Kapel
Thomas Monahan
Bruce Paternoster
Karen Siefring
Marguerite Stubbs

Education

Benjamin Fisher
Doris Gilchrist
John Harris
Margaret McFadden
Harold J. Sahn

Directors

Ronald Butcher
Eric Clark
Frank Cloak
Michele Daitley
Claude Damico
Nancy Hall



Carmela Sorrentino

Robert Harris
Edith Loigman
Elizabeth McCalla-Wriggins
Joyce Rigdon
Sandor Szilassy
Richard Williams
Edward Ziegler

Administration & Finance

Frank Amoresano
Robert Collard
Anna Conway
Lawrence Reader

Personnel

Christopher Dickerman
Denise Rivers

Executive Vice President

Harley Flack
Linda Ross
Robert Zazzali

Administration

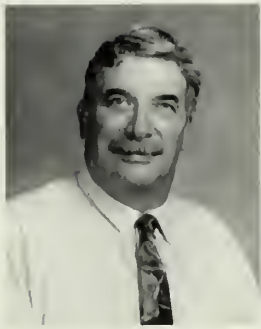

Larry Stewart

Don Stoll

Ed Streb

Marguerite Stubbs

Jane Sullivan



Janet Szilagyi

Sandor Szilassy

Maria Tahamont

Edith Thompson

Nancy Tinkham



Joseph Tishler

William Travis

Cindy Vitto

Thomas Wade

Edward Wang

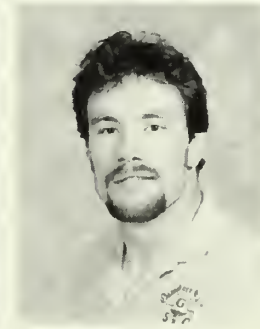

Leon Wasserman

Robert Wear

Linda Weber

Leigh Weiss

Chuck Whedon



Gchen Williams

Joyce Wood

Wellington Woods

J. X. Zeng

Edward Ziegler

Development

Kathy Rozanski

Professional Studies

Kathleen Small

Adult and Continuing Education

Mark Matalucci

WGLS Radio Station

Allen Miller

Student Recreation Center

Tina Pinocci

Food Service

Abbas Bhagat

President's Office

Judith Burger
Herman James
Gail Mossman

Payroll

Craig Frierson

Data Center

James Henderson
Robert Wear

Secondary Education

Thomas Gallia

Psychology

Corahann Okorodudu

Institutional Advancement

Philip Tumminia
Peggy Veacock

Athletics

Nancy Buhner
Dawn Bunting
John Bunting
Joseph Cassidy
Candace Crabtree
Donald Dobs
John Giannini
Lewis Gilmore
Kurt Keehler
Ted Kershner
Tony Lisa
Mary Marino
Melvin Pinckney
Joy Reighn
John Seymour
Sheila Stevenson
Charles Whedon

EOF

Donald Davis
Ted Gustilo
Carol Hicks
Antoinette
Johanna Velez
Ollievita Williams
Agnes Pineiro-Weiss

Librarians

Carol Clark
William Garrabrant

Judith Holmes
Marilyn Johnson
William Kardas
Kathleen Kennedy
Clara Kirner
Phyllis Meredith
Cynthia Mullens
John Mullens
Kathleen Murphy-Slough
Gregory Potter
Marjorie Travaline
Nicholas Yovnello

Assistant Director Counseling

Daniel Dougherty
Cindy Lynch
Nicholas Schmelz
Eileen Stutzbach

Administrative Assistant

Stuart Cleveland
Lawrence DePasquale
Belinda Gregg
Linda Johnson
Joan Lake
Amy Lebo
Carol Masat
Robert Morton
William Myers
Nancy Seales
Carolyn Toughill

Coordinate Annual Fund

Psychologist/Counselor

Julie Mallory-Church
Cynthia Kammer
Debra Kelly
Miguel Mariezcurrena
Gladys Muzyczek

DR. FLACK

Effective February 1, 1994, Dr. Harley Flack left Rowan College to assume presidency at Wright State University in Dayton, Ohio. Temporarily filling Dr. Flack's position, Executive Vice President/Provost, is Dr. Donald L. Gephardt, dean of the School of Fine and Performing Arts. Dr. Benjamin Christy will serve as acting dean of the School of Fine and Performing Arts in the absence of Dr. Gephardt.





GOOD LUCK MR. AND MRS. FLACK



Having finished the season with a 13-3 overall record and 6-2 in the New Jersey Athletic Conference, the Rowan College field hockey team advanced to the NCAA Division III Championship Tournament for the fifth time in the school history. Senior Marni Henry led the team with 12 goals and three assists for 27 points. Senior Susan Arthur was named to the College Field Hockey Coaches' Association Division III National All-American second team. Arthur was also a three-time New Jersey Athletic Conference (NJAC) All-Conference selection and was named the 1993 NJAC Defensive Player of the Year. Junior goalie Connie Cumberland allowed only eight goals and had a 90.0 save percentage and a 0.5 goals against average.





F I E L D
H O C K E Y



FOOTBALL





The Rowan College football team advanced to the NCAA Division III National Championship game, the Amos Alonzo Stagg Bowl, where they lost to Mount Union College, 34-24.

Rowan finished the season with an 11-2 overall record and captured its third consecutive New Jersey Athletic Conference (NJAC) Championship. Rowan also repeated as the NCAA Division III East Region champions for the second straight season.

Senior defensive lineman Bill Fisher, senior linebacker Paul Fornicola and senior quarterback Ed Hesson were named to Don Hansen's Weekly Football Gazette Division III All-American teams.

Fisher was named to the Football Gazette All-American First team. He was also named to the Champions Division III All-American second team and the NJAC first team.

Fornicola was selected to the Football Gazette All-American third team. He also made the Champion All-American second team, the NJAC All-Conference first team and the Eastern College Athletic Conference (ECAC) NY/NJ Metro All-Star Team.

Hesson was named to the Football Gazette All-American third team and the Champion All-American third team. He was voted to the NJAC and the ECAC NY/NJ Metro Player of the Year and chosen to the ECAC All-Star and NJAC All-Conference teams.



N.J. ATHLETIC CONFERENCE



CHAMPS '93

*If everyone is moving forward together,
then success takes care of itself.*

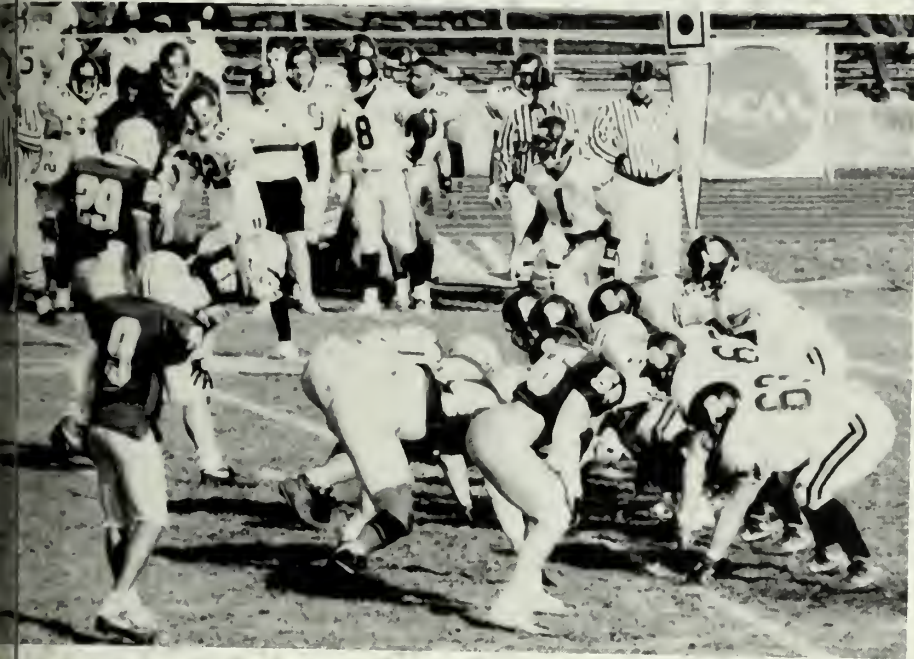



The marching band, which displayed their musical talents during football games, included the use of various instruments, such as the saxophone, percussion, trumpets, trombone, and flute, to play various Broadway show tunes while the flag twirlers kept the beat, and the drum major kept the



M
A
R
C
H
I
N
G



B
A
N
D



The women's basketball team displays their own aspect of talent during their games. On the sideline the coach discusses the strategy she wants the players to use. On the fast-break many things open up for the players. They can take a jump shot or a lay-up. After a well done play the team congratulates one another and continues the game until victory. Another aspect of the game is taking free-throws cautiously.

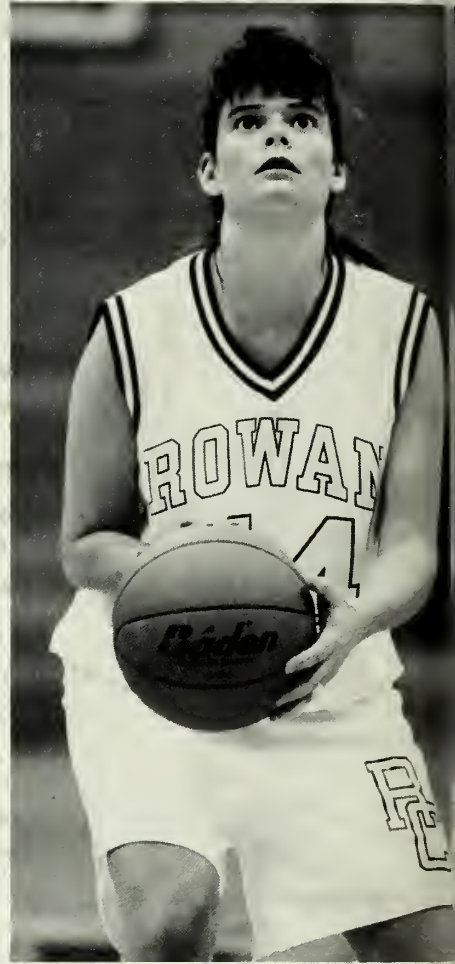



WOMEN'S

BASKET BALL





The men's basketball coach yells at his team to get his team to play a good game. The coach also explains in a group to execute their game plan. The team plays good defense which could lead to a good offense possession. The other aspects of the game is foul shooting, jump shots, and going hard after the rebound of the loose ball.

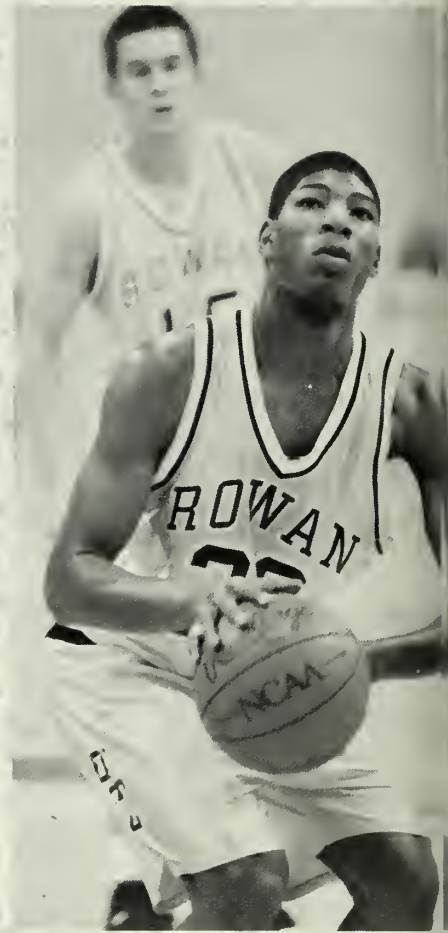

M
E
N
,
S

B
A
S
K
E
T
B
A
L
L

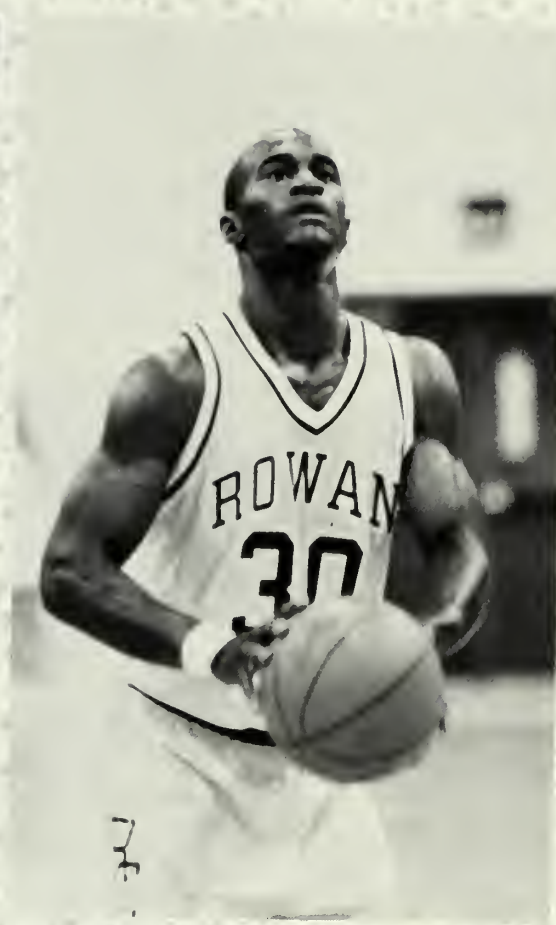
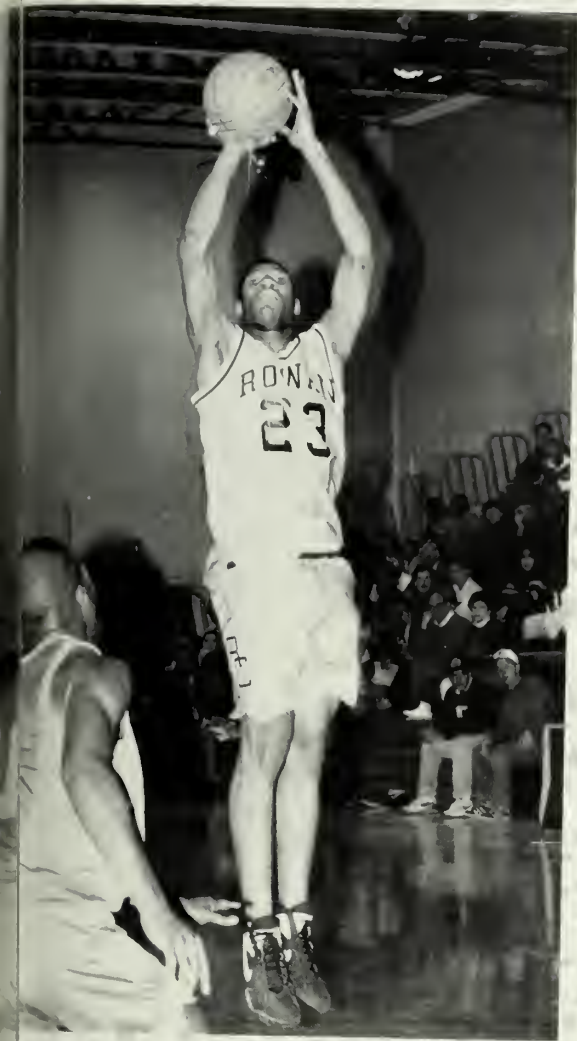

WOMEN'S CROSS COUNTRY

The women captured the New Jersey Athletic Conference (NJAC) title for the second straight season and placed four runners in the top 30 at the NCAA Mid-East Regional. Sophomore Suzanne Mergner qualified individually for the National Championships with a seventh place finish at the Mid-East Regional.

In addition to Mergner placing seventh, freshman Erica Moore finished 23rd, sophomore Janet Rue placed 24th and junior Antoinette Elton finished 26th.



MEN'S CROSS COUNTRY



The Rowan men's cross country team qualified for the NCAA Division III Championships for the 18th time in school history. The men also won the New Jersey Athletic Conference (NJAC) Championship for the 19th time.

At the NCAA Mid-East Regional, the Profs placed second. Senior Mike Tobey led the way for the men finishing seventh. He was followed in eighth place by sophomore Rob Black. Junior Kirk Earney placed 13th, junior Matt Martin took 15th, and senior Rex Myers placed 18th.





During practice, the tennis team does many drills. Team members learn to improve their overhand smashes and lob from the back line. They also practice their serve and improve their skills in double matches. After a hard game the guys walk away smiling with victory.

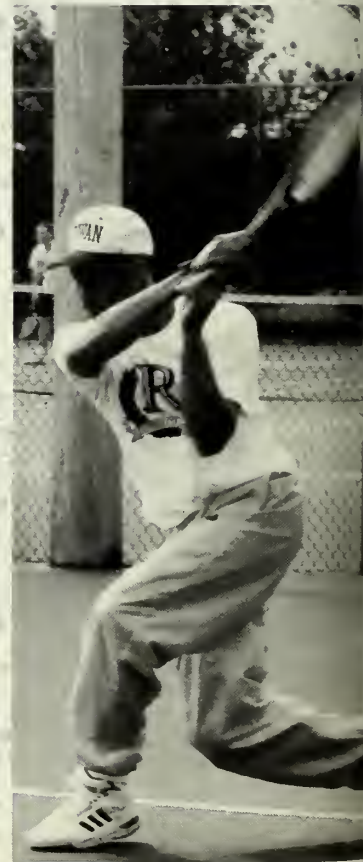
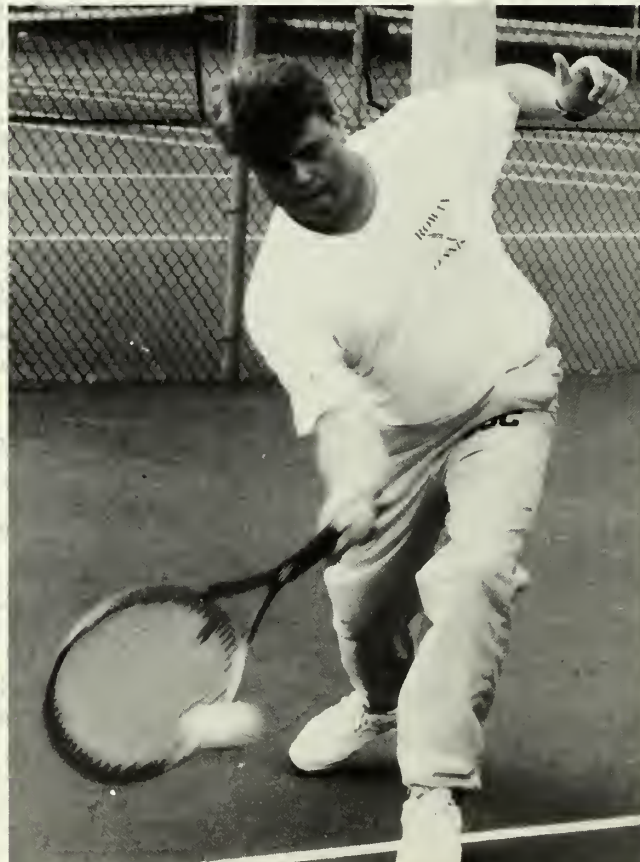
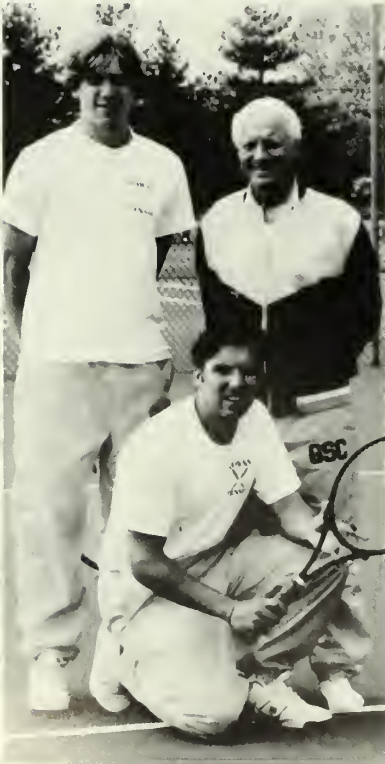



TENNIS

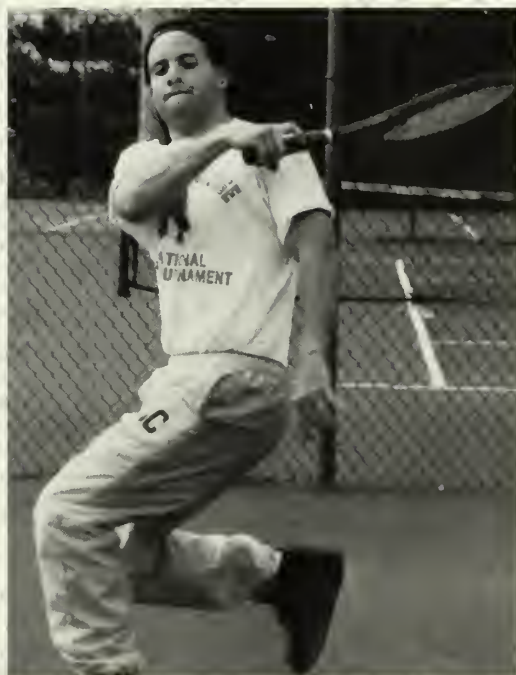

MEN'S

BASEBALL



The baseball team finished last season with 25-17-1 overall record. The Profs were 11-5 in the New Jersey Athletic Conference and advanced to the conference championship tournament. Rowan received a bid to the NCAA Mid-Atlantic Regional Tournament which was the Profs' eighth postseason appearance.



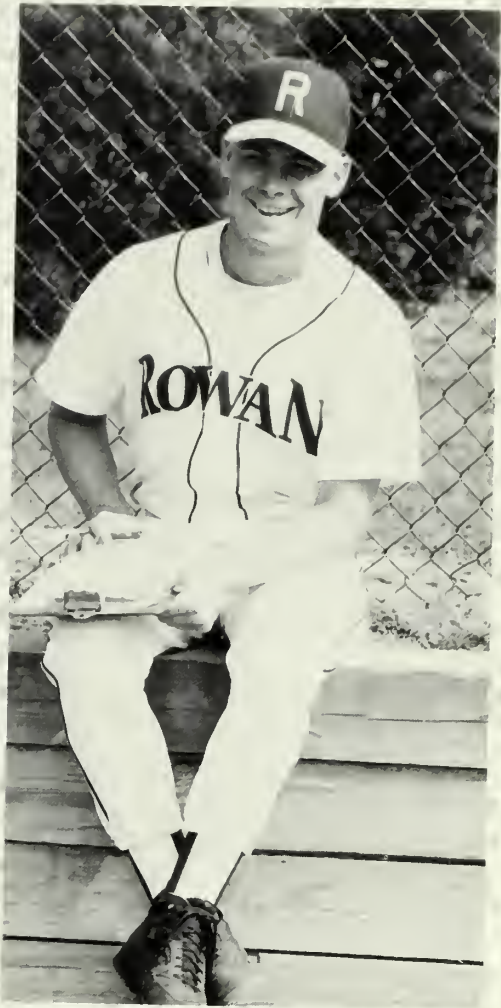

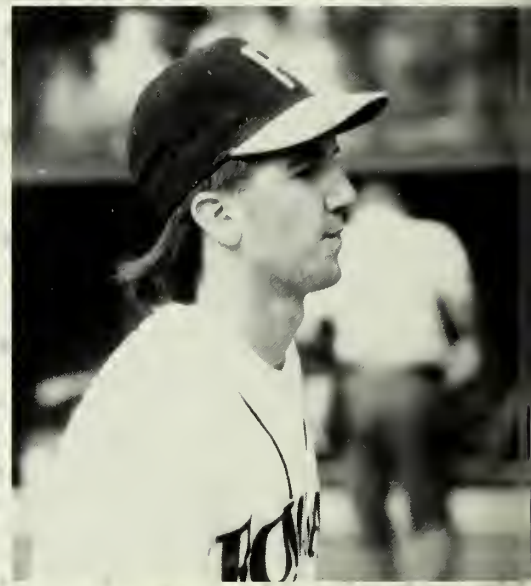

M
E
N
'
S

B
A
S
E
B
A
L
L





The Rowan College Soccer team finished the regular season with a 14-2-3 record. The Profs won their 10th New Jersey Athletic Conference (NJAC) Championship and third straight with an undefeated mark of 9-0.

Rowan made its 14th trip to the NCAA Championship Tournament and eighth straight. The Profs advanced to the quarterfinals where they lost to Clarkson,

freshmen David Logar and Justin Abel led the team in points with 24 apiece. Logar had 11 goals and two assists and Abel recorded seven goals and 10 assists. Sophomores Michael Oehlmann and Kevin Ridpath shared duties in goal. Oehlmann had a .920 save percentage and 1.51 goals against average. Ridpath recorded a .813 save percentage and a 1.12 goals against average.



SOCCER

S
O
C
C
E
R



WOMEN'S TENNIS

The women's tennis team finished the season with a 2-4 overall record and a 2-2 New Jersey Athletic Conference (NJAC) record. Senior Sue Johnson was selected to the NJAC First Team All-Conference. Johnson is a NJAC All-Conference selection four consecutive years.

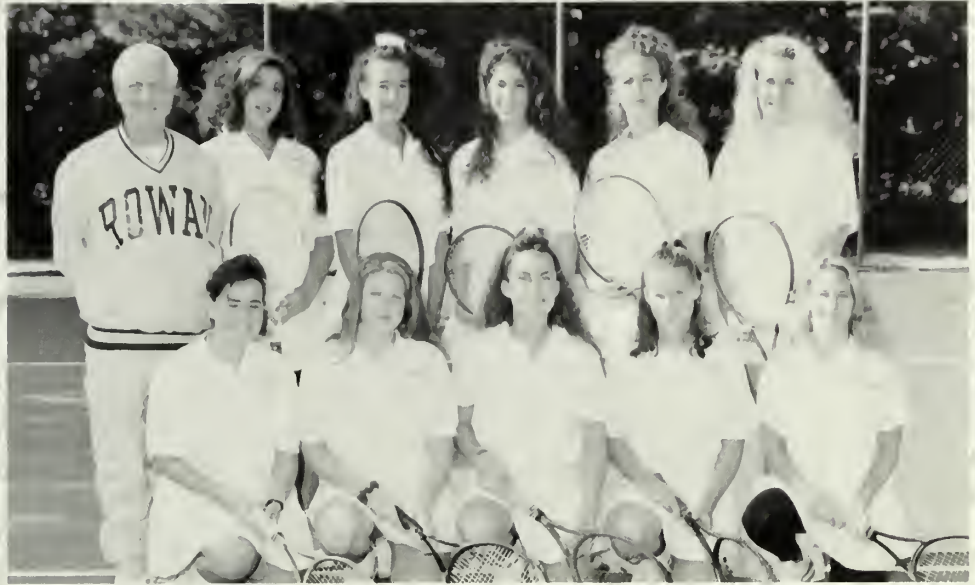

M W S A
 E O W N D
 N M I D
 ' E M M D
 S N ' I V
 N ' I N G
 D S N G

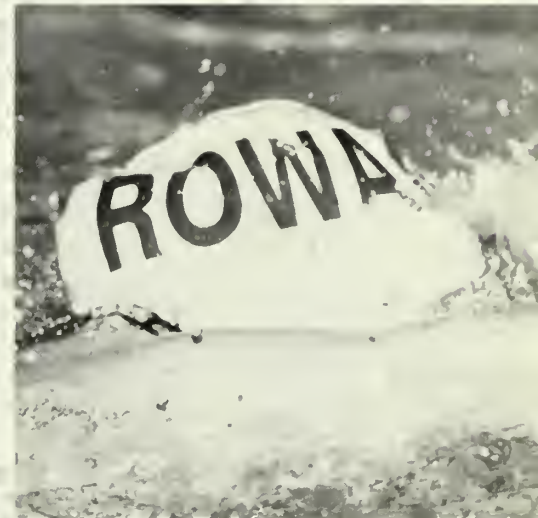



Declaring that "the times are changing," Ruth Bader Ginsburg became the second woman to sit on the U.S. Supreme Court.



This photo of the struggle for the title of the world's largest woman. Before the match, she had a wide smile. Before the tournament in Jose, CA, she was pushed with great might by a 576-pound man.



An Amtrak train hurtled off a bridge into an inky bayou in Saraland, Alabama, early on the morning of Sept. 22, plunging its sleeping passengers into a nightmare of fire, water, and death. 47 people were killed.



On Sept. 13, Rabin's Israel and Arafat's Palestine Liberation Organization signed a peace treaty. Their handshake — the grasp by Arab Yasser Arafat of the hand of Jew Yitzhak Rabin — brought applause from several thousand people on the White House lawn.



At the Emmy Awards on Sept. 29, the NBC program "Seinfeld" took home 3 trophies. Michael Richards, "Kramer," won as best supporting actor in a comedy.



Michael Jordan announced his departure on Oct. 6 after leading the NBA in scoring the last seven years. "The thrill is gone. I've done it all. There's nothing left for me to do," Jordan told reporters.



Russia experienced political upheaval in 1993. Fire raged uncontrollably inside the stately parliament building. When the smoke cleared, the rebellion was crushed, and its leaders — including Speaker Ruslan Khasbulatov and former Security Minister Viktor Barannikov — were in jail.

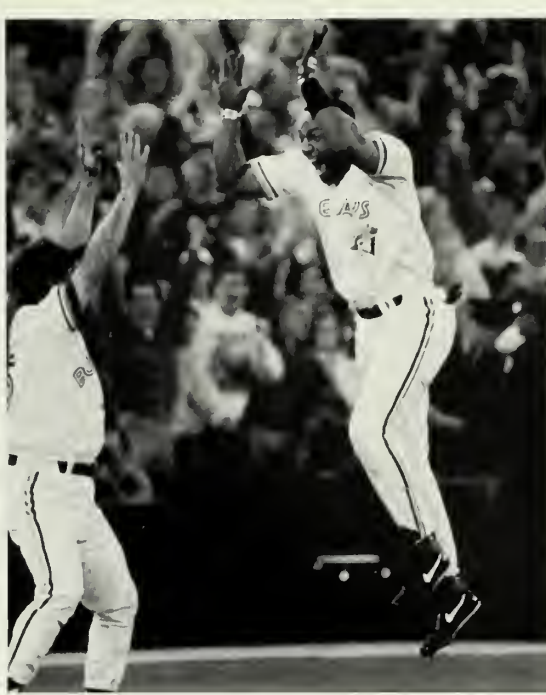

One of the most dramatic home runs occurred in the 1993 World Series. Joe Carter of Toronto stepped to the plate in the 9th inning of the 6th game of the series, the score 6-5, Phillies. After one swing of his bat, the game was over and the Blue Jays won their 2nd straight series.



18 year old Kimberly Clarice Aiken, Miss South Carolina, became the new Miss America. "My main goal is to get homeless people off the streets . . . I'd like to make the greatest difference."



The floods that washed across the Midwest may have been the worst in American history. The stage for disaster was set during the winter, when unusually heavy snow fell. The snow melted rapidly as Spring arrived and then the rains came. The casualties ranged from the thousands left homeless to investors and consumers in every corner of the U.S.



Because of the civil war in Bosnia, as many as 200,000 people were dead or missing. The war began when Serbs rebelled over a vote by republic's Muslims and Croats to secede from Serb-ruled Yugoslavia and form two separate governments. Much of the attention was centered on Sarajevo, the long-suffering Bosnian capital under siege by the Serbs.





January 18, 1993, a ground breaking ceremony was held to celebrate the start of the construction of a new \$16.8 million library. The 118,000-square-foot building will be more than twice as large as the existing library. Completion is set for early 1995.

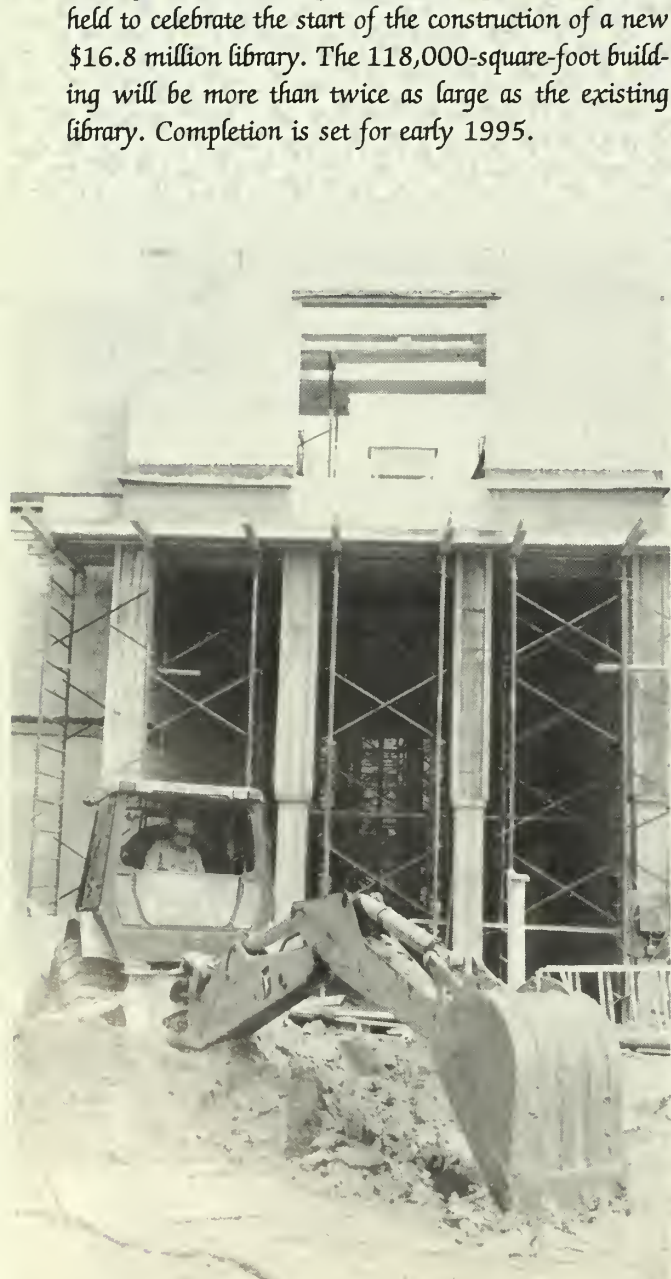

THE NEW LIBRARY



MOVING IN



On August 31, 1993, freshmen, sophomores, juniors, and seniors began moving into the on campus housing here at Ocean County College of New Jersey. Suitcases, trunks, plastic storage bags, and stacks of crates carrying worldly possessions were hauled into the various buildings. Many unloaded cars while others created piles in the parking lots and along the road side. Still, others simply sat back, relaxed, and had time to blow bubbles.





TAKE BACK THE NIGHT

The second annual "Take Back the Night" rally, designed to make the men and women of Rowan College aware of dangers of sexual abuse and violence, took place Nov. 4 in the Student Center Pit.

The rally featured several speakers and ended with a candle-light vigil around campus. Students and faculty marched in protests of violence, with cries of "End the silence, stop the violence!" and "Students Unite, take back the night!"

After the demonstration, everyone returned to the Student Center and received a white ribbon to hang on a wreath in honor of someone they might know who had been abused.







The 27th annual "Project Santa" week sponsored by the Student Government Association was held from Nov. 29 to Dec. 4. Proceeds from this year's Project Santa benefitted the Cerebral Palsy Center in Hurffville, N.J., a private, non-profit educational facility for children ages 3-15 with orthopedic and mental disabilities. Fundraising included a holiday dinner along with a tree lighting ceremony on Nov. 29; a spaghetti dinner at the Newman Center and an indoor carnival on Nov. 30; a flea market, education workshops, and a movie on the Nov. 29; a celebrity auction and an evening in the Rathskeller in the Student Center Dec. 12; and an "open mic" night followed on Dec. 4. Thirty students worked on the committee to organize all the events while other organizations, fraternities and sororities contributed to the success of the project.



PROJECT SANTA

WINTER

FUN

er the winter break Rowan College, along with most of
ersey, was hit with snow and ice storms. The first week of
classes were cancelled, but cooped-up students still ventured
have fun with the winter season.





SGA in Action.





Some people dream of worthy accomplishments while others stay awake and do them.



LATER THAT NIGHT . .

THE SEGA CONTINUES



the end, the only people who fail are those who do not try.



Bureau of Business Organizations
Accounting Society
American Marketing Association
Financial Management Society
Institute for Management Accountants
Management Information Systems Club
Society for Human Resource Management
Society for the Advancement of
Management

Bureau of Communication Organizations
Advertising Club
Advertising Dynamics
Cinema Workshop
Public Relations Student Society of
America
Radio/TV Association
Women in Communications, Inc.

Bureau of Cultural Organizations
African Violet Club
Black Cultural League
El Circulo de Espanol
International Cultural Society
NAACP
Puerto Rican Students in Action

Bureau of Educational Organizations
Club of Exceptional Children
Health and Physical Education Club
Political Science Club
Student Economic Society

Inter Greek Council
Inter Fraternal Council
National Pan-Hellenic Conference
National Pan-Hellenic Council
Alpha Chi Rho Fraternity
Alpha Delta Epsilon Sorority
Alpha Epsilon Phi Sorority
Alpha Kappa Alpha Sorority, Inc.
Alpha Phi Alpha Fraternity, Inc.
Alpha Phi Delta Fraternity
Alpha Phi Omega Fraternity
Delta Kappa Epsilon Fraternity
Delta Sigma Theta Sorority, Inc.

Delta Phi Epsilon Sorority
Delta Chi Fraternity
Delta Zeta Sorority
Kappa Alpha Psi Fraternity, Inc.
Kappa Lambda Psi Sorority
Kappa Sigma Fraternity, Inc.
Phi Beta Sigma Fraternity, Inc.
Phi Sigma Sigma Sorority
Sigma Gamma Rho Sorority
Sigma Phi Epsilon Fraternity
Sigma Pi Fraternity International
Sigma Sigma Sigma Sorority
Tau Kappa Epsilon Fraternity
Theta Chi Fraternity
Theta Pi Omicron Sorority
Zeta Phi Beta Sorority

Bureau of Honorary Organizations
Adult Student Organization
Epsilon Theta Sigma (English)
Gamma Tau Sigma (Senior Honor
Society)
Kappa Delta Pi (Future Teachers)
Phi Alpha Theta (History)
Student Honors Organization

Bureau of Musical Organizations
Chamber Choir
Clarinet Society
College Community Orchestra
Concert Choir
Contemporary Music Ensemble
Inspirational Gospel Choir
Jazz Ensemble
Lab Band
Music Educators National Conference
Opera Workshop
Percussion Ensemble
Piano Forum
Wind Ensemble

Bureau of Religious Organizations
Christians On the Move for Christ
Hillel — Jewish Student Organization
Newman Club

Student Bible Ministry

Bureau of Resident Student Association
Chestnut Hall
Edgewood Park Apartments
Evergreen Hall
Magnolia Hall
Mansion Park Apartments
Mimosa Hall
Mullica Hall
Triad Apartments
Willow Hall

Bureau of Scientific Organizations
American Chemical Society
Astronomy Club
Biology Club
Geography Association
Pre-Professional Society
Psychology Club
Sociology Club

Bureau of Service Organizations
BACCHUS
Commuter Association at Rowan
Glassboro Environmental Organization
Glassboro State Emergency Squad
Glassboro Students for Life
Parent Co-op
Tenn Productions
Voice for Choice

Bureau of Speech Activities
Campus Players
Dance Extensions
Lab Theater

Bureau of Student Publications
Advant Magazine
Coalition for Social Justice
D'KINE Magazine
The Image (college yearbook)
Venue Magazine
Whit

MUSIC

EDUCATORS

NATIONAL

CONFERENCE



**G
E
R
M
A
N**



**C
L
U
B**



RADIO

TELEVISION

ASSOCIATION

The Radio-Television Association of Rowan College is a student organization which is professionally and academically dedicated to promoting the exciting opportunities offered by both mediums. There is another agenda as well, and that is serving the Rowan College community and surrounding neighbors with such events as cultural awareness activities, clothing drives for the homeless, and fund-raisers for the disabled.

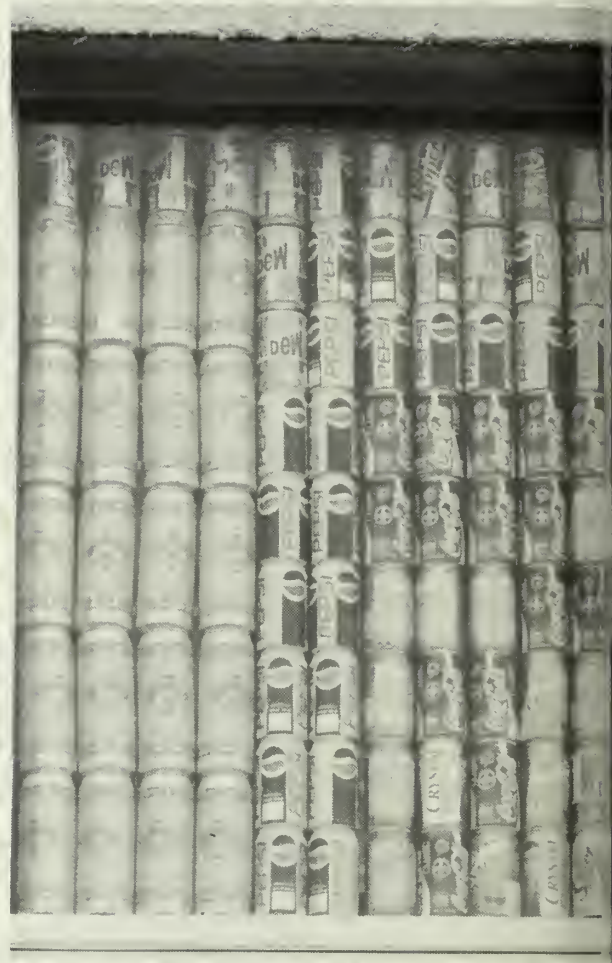



CAMPUS HAPPENINGS

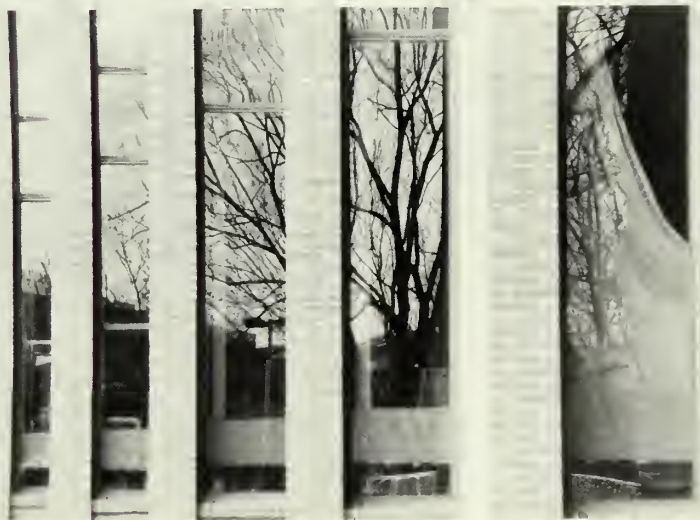



Students in the various organizations on campus gather at the Newman Center to make casseroles for the homeless and the poor. Throughout the entire year, the campus distributes 1,400 casseroles.



F
E
L
L
O
W
S
H
I
P

C
H
R
I
S
T
I
A
N



They meet to grow together in faith in Jesus Christ, to discover their place in the world, and to share themselves and their faith with others.

They meet to find ways to care for the campus; to worship the Lord; and to study the bible.

H
I
L
L
E
L



Hillel provides jewish students on the Rowan campus with a range of activities from holiday services and cultural education to a variety of festivities and outdoor adventure trips.

C
L
U
B
S

A
D
V
E
R
T
I
S
I
N
G



The Rowan College Advertising Club provides students with opportunities to better prepare themselves or their careers in advertising. As a result of attending meetings with guest speakers from the field, the Annual Awards Dinner, and advertising conferences, our members have benefitted from networking with professionals in the industry. This past year, several members attended the Advertising Women of New York (AWNY) conference and gained valuable insights.

One of our most fulfilling projects this year was the professional preparation of an entire campaign for Project Santa. Everyone worked as a whole for the purpose of creating innovative communicative solutions for a worthy cause.

The Math Club represents math majors across campus through S.G.A. and departmental meetings. Providing fellowship and working with faculty, the Math Club unites students who are interested in mathematics with the math department faculty. Our club cares about mathematics curriculum.

MATH CLUB



B I O L O G Y C L U B



EMERGENCY MEDICAL SERVICES





THE ADMISSIONS AMBASSADORS

The Admissions Ambassadors provide an essential service to the Rowan College community. They conduct tours of the campus to prospective freshmen and transfer students. The Admissions Ambassadors provided an inside look into the college experience by their personal stories and enthusiasm.



STUDENT GOVERNMENT ASSOCIATION



STUDENT ACTIVITIES BOARD

CONCERT CHOIR



COMMUNITY OPERA COMPANY

1993 and 1994 have been rebuilding years for the Literary Forum. With gradually increasing student participation, this group of English majors has accomplished service projects, fund raisers, and a list of potential activities and trips for the future. With the help of the Newman Center, members sponsored a Halloween party for local school children and encouraged fellow English majors to participate in the Center's Tutoring Program. Meetings combining fun and business were held at Dr. Cindy Vitto's house. Many ideas were thrown out to the group for consideration at these gatherings — some future considerations include trips to current literary-based films and local sites of literary interest.

The February visit of novelist and short story author Joyce Carol Oates provided an exciting event for the Literary Forum as well.



ENGLISH FORUM



LAMBDA THETA ALPHA LATIN SORORITY INC.

Unity, love, and respect are the key words for Lambda Theta Alpha Latin Sorority Inc.

These three meaningful words are what keeps this multicultural organization on a linear path.

This community service and academic sorority has made it evident that "Quality," not "Quantity," makes this Theta Chapter excel at Rowan College.

Due to some unforeseen problems. Some photos did not arrive on time to meet the last yearbook deadline. They were D'KINE, Venue, The Whit, and the P.R.O.S. My deepest apologies for not being able to include you.

The Editor

STUDENT HONORS ORGANIZATION

The Student Honors Organization, comprised of students from all majors enrolled in the Rowan College Honors Program, has grown greatly during the 1993-1994 school year. Students active in the organization plan conferences, write newsletters, and help plan curriculum for future honors courses. This year eight students travelled to Baltimore, Maryland in April for a weekend conference of the Northeast Regional National Collegiate Honors Council. In addition to this, members of Student Honors have participated in such programs on campus as "Write to Learn" and Admissions receptions for potential Rowan College honors students.

THE INSTITUTE OF MANAGEMENT ACCOUNTANTS

The Institute of Management Accountants (IMA) seeks to develop and strengthen the member's knowledge of accounting issues, to promote the education of the accounting profession, to provide opportunities for leadership training for its members, and to aid and contribute to the student community's needs.

THE P.R.O.S.

Founded in 1983 by Margurite Stubbs (associate dean of students) and Cyndi Lynch (assistant director of the Counseling Center), The Peer Referral Orientation Staff (P.R.O.S.) provides year round counseling service with special programming for transfer students and freshman orientations.

D'KINE

D'KINE is a Rowan College funded, student run magazine that acts as a creative vehicle or the expression of artist's work.

A
L
P
H
A

E
P
S
I
L
O
N



P
H
I

A
L
P
H
A

P
H
I



O
M
E
G
A

P
H
I



S
I
G
M
A

**DELTA
KAPPA
EPSILON**



**TAU
KAPPA
EPSILON**

THETA CHI

brothers of Theta Chi Fraternity ex-
ed a productive fall semester that was
fited by a terrific homecoming weekend,
vated in service projects and philanturo-
at let them give generously to those in
nd adapted a new pledge class and ex-
board to help them look to the future
romise.



A
L
P
H
A

C
H
I

R
H
O

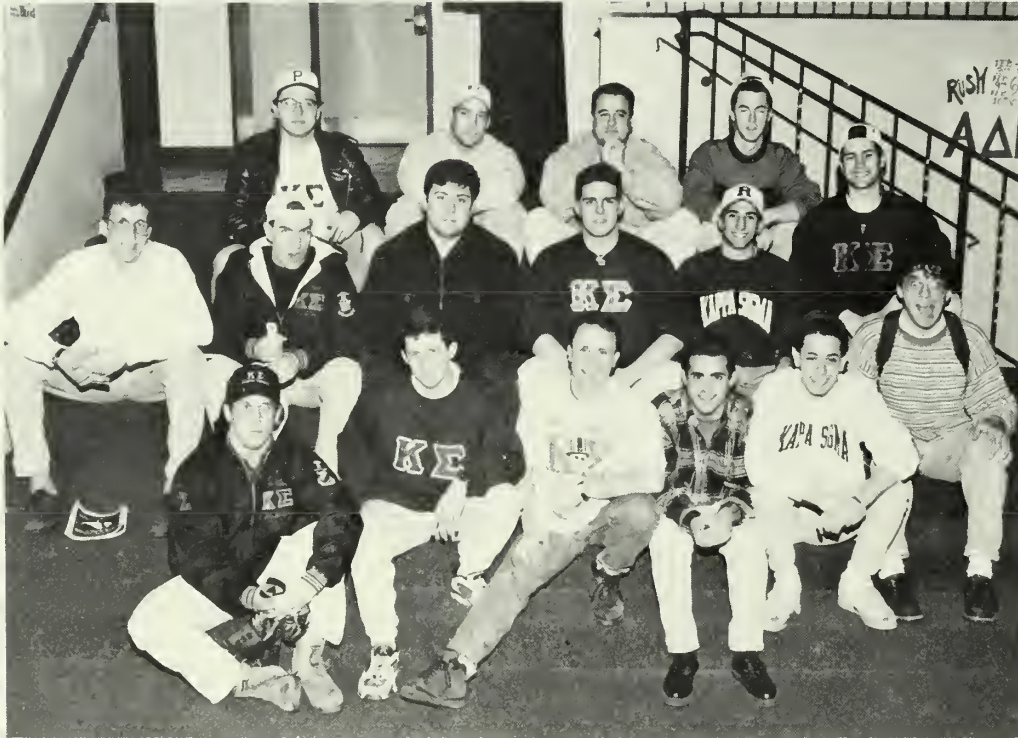

K
A
P
P
A

S
I
G
M
A

Sigma Pi Fraternity International, Zeta Chi Chapter Rowan College of New Jersey
 "With Unity of Purpose, Sigma Pi Moves On."

S
I
G
M
A

P
I





February 24, participants from Greek sororities took part in the third annual event of Greek Goddess, which is sponsored by Delta Chi. The categories included evening wear, talent, and swim wear. One member from each fraternity acted as a judge.

Behind the Scenes . . .

G
O
N
E

S
H
O
P
P
I
N
G



We can't spell s__ccess without u

In honor of founders week, Alpha Kappa Alpha Sorority Inc. provided carnival activities from 11:00 a.m. to 2:00 p.m. and shopping facilities from 11:00 a.m. to 6:00 p.m. in the Student Center on Saturday, February 19. The sorority called their event Black Expo after the Black Expo in Philadelphia. The event brings cultures together, and bonding and sharing takes place. The Rowan Chapter, containing six members, organized an event that drew over 200 people to the premises.



The Lambda Rho Chapter of Alpha Kappa Alpha Sorority Inc. began a quilt in September asking all organizations to contribute a patch representing them. The quilt was designed to encourage campus wide unity.

ALPHA KAPPA ALPHA UNITY QUILT



H A I R



Beginning February 25, the Rowan College Campus Players brought the spirit and message of the landmark 1967 production of **Hair** to the Tohill Theater in Bunce.

With only four weeks of intense rehearsals, the cast and crew, under the direction of Dr. William Morris, has assembled a show unlike anything the college has ever seen.

The cast of 26 interprets the controversial subjects and blunt social attitudes of Gerome Ragini and James Pado's Broadway show. Patriotism, relationships, lover's quarrels, love triangles, pregnancy, nudity, and profanity are among the issues they tackle with surprising conviction for such a young cast.





**ROWAN
COLLEGE
CAMPUS
PLAYERS**





The youth revolt of the '60s was a universal theme that the rock musical **Hair** brilliantly captures. The show started as a low-budget production at NYC's Public Theater. Not long after the original production began, **Hair** took on a life of its own. Companies around the world were grossing some \$350,000 a week. The world was experiencing "hippiedom" of American Youth.

The spontaneity and effervescent nature of the show has helped it maintain staying power in the theater community. It's youthful and irreverent appeal revolutionized theater forever. In addition, its rock-n-roll musical score continues to please audiences of almost every age. Musical groups and advertisers still use the lyrics and melodies from that extravaganza to sell the "vibe" of that time.





RECREATIONAL

C E N T E R





Spina Bifida children all through South Jersey come to Rowan College's Newman Center twice a month for recreational programs. Tenn Productions and the football team support the center's efforts to make a child's life happy.



H
E
L
P
I
N
G

O
T
H
E
R
S



Nancy Kerrigan, the 22-year-old U.S. figure skater who was among the gold medal favorites at the 1994 Winter Olympics, was attacked after practice on January 6, 1994, by a man who hit her on the right leg with a club or metal bar.

The blow severely bruised her knee and quadriceps tendon, an injury that could impede her jumping and landing ability.

Within days, an anonymous phone call to authorities pointed to Kerrigan's rival, Tonya Harding, and a few of her entourage.

Harding's ex-husband, Jeff Gillooly, her bodyguard, Shawn Eckardt, and two hired men were arrested.

The U.S. Figure Skating Association has formed a panel to investigate the case, a first step in the process that could lead to Harding's removal from the team.



The Dallas Cowboys won their second straight National Football League championship and the Buffalo Bills earned a sadder spot in sports history by losing their fourth straight Super Bowl.



Across the Northeast, the Midwest and large parts of the South, the extreme cold of January 1994 brought an end to the daily routine.

Arctic air with wind chills up to 74 below zero swept across the eastern United States in the wake of a blizzard that dumped enough snow to paralyze several states.

At least 92 deaths have been blamed on the barrage of cold and snow. Many of these victims were killed on icy roads or had heart attacks shoveling snow, while others froze to death.

Tens of thousands of homeless people sought protection at shelters, which were filled to capacity in many areas.



Dallas defeated the Bills 30-13 on Sunday, January 30, 1994, scoring 24 unanswered points in the second half after trailing 13-6 at half-time. Emmitt Smith, the game's Most Valuable Player, led the way for Dallas, rushing for 122 yards and scoring two touchdowns. Emmitt Smith, the league's MVP in the regular season, added the Super Bowl MVP award to his collection.



At 4:31 AM on Monday, January 17, 1994, an earthquake of 6.6 magnitude (Richter scale reading) struck Southern California, claiming 61 lives and leaving damage that was total \$30 billion.

Five interstate highways, including the state's major north-south route, and three state highways were closed at several points, crippling transportation.

Broken aqueducts cut off much of the water supply to the San Fernando Valley, the 260-square-mile suburban expanse hit hardest by the quake. Over 500,000 customers were left without power in Los Angeles County.

Streets were empty during nights of the 11PM-7AM curfew. National Guard troops patrolled against looting.

"The days ahead will also be rough for us," Mayor Richard Riordan warned Angelenos, even as he praised them for a cool-headed response to the crisis. "Let's all stick together."



Twenty-six fires that swept Southern California in the Fall of 1993 left four people dead and caused at least \$1 billion in damage.

Wildfires destroyed 1,150 homes, burned across 200,000 acres and injured nearly 200 people in Southern California in a matter of weeks. Adding to the horror, authorities said that 19 fires were set by arsonists.

After the discovery of two of the dead, Sgt. Ron Spear said, "If it's an arson fire, then that makes it murder. They were burned by the fire and as far as we know, it was an arson fire."

A \$250,000 reward was posted for information leading to the arrest and conviction of the arsonist.

Special thanks to Martina Harold for helping with the senior section.

Monica Worrell of Burlington Township came to Rowan College in the Fall of 1993 as a Law and Justice major. Despite the many options open to her, Monica debates what specialty will be right for her. She knows she wants to help people in need. Aside from preparing layouts, creating copy, and typing information, Monica worked at the General Nutrition Center and frequently attend aerobic workouts. Above all, she achieved Dean's List her first semester at the college. She states, "Just do it!"

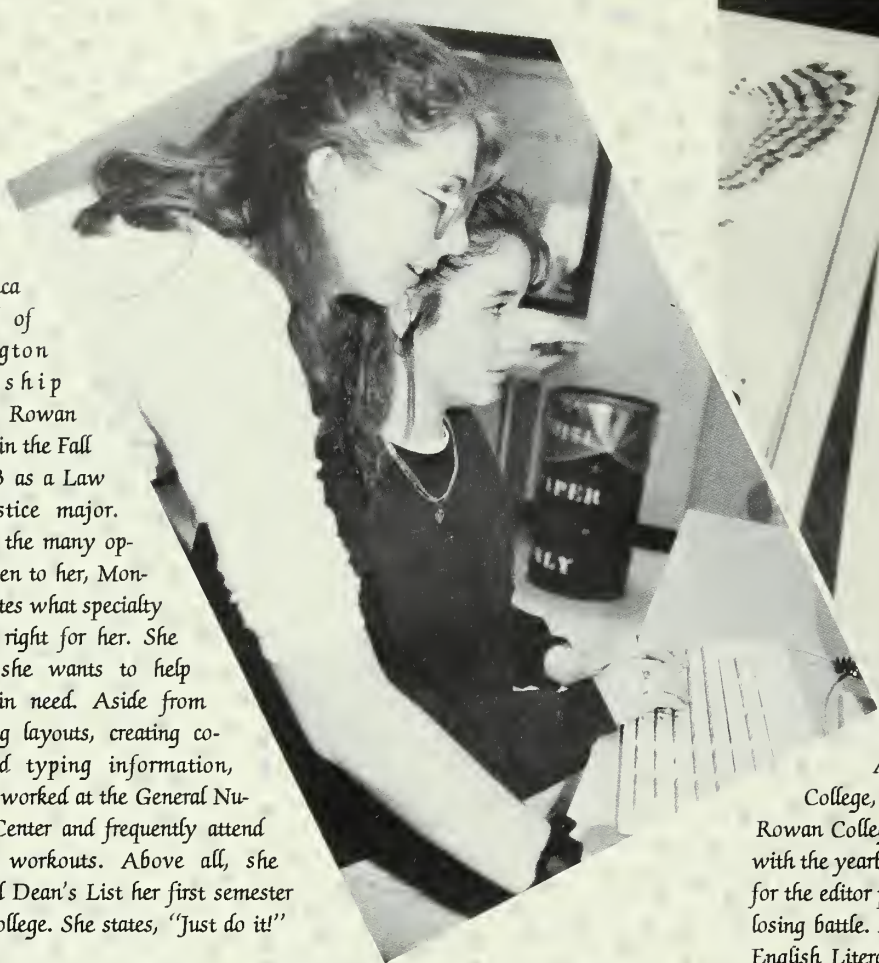

After growing up in South River and attending Middlesex County College, Michelle Lynn Mariano, a resident of Lanoka Harbor, transferred to Rowan College. Her senior year at the college, she expressed an interest in working with the yearbook. Because of her leadership qualities, she became the perfect candidate for the editor position. Her strength gave her the courage to fight what seemed to be a losing battle. Aside from producing this year's yearbook, Michelle participated in the English Literary Forum and Alpha Phi Omega Fraternity. She also worked in the College Relations Office in Bole Administration. Her artistic and creative abilities show in her acrylic paintings and her original poetry. As an English major, she reads much. For school, she prefers literature from the 14th, 15th, and 16th centuries. Outside of school she likes spiritual or new age books. She states, "Everything happens for a reason. Accept it and learn from it, and you will reach happiness."



YEARBOOK

Jennifer Lynn Tocker, designer of the 1994 yearbook cover, came to Rowan College in the fall of 1991 as a Graphic Design major. Her specialty lies in computer graphics and pen and ink. She hopes to use her degree to help her join an ad agency where she can design ads. Aside from designing the yearbook cover, she participated in Alpha Phi Omega Fraternity, Inter Fraternity Council, and the Inter Greek Council.

After attending Ocean County College, Mark Pop, a resident of Lakewood, transferred to Rowan College of New Jersey. His creativity with photography and his skills with handling money helped Mark fulfill his duties as co-editor. Aside from the yearbook, Mark participated in the Math Club. He has a strong interest in the Greek organizations. Next year he plans to involve himself in Greek life while he continues his studies in Math and Secondary Education.



Tami Briddon, a Resident of New Milford, entered Rowan college in the fall of 1993 with a Journalism major. She hopes to gain a position with an entertainment magazine where she can focus on the Hollywood scenes. She displays her creativity in poetry and short stories. As a member of the yearbook staff, she wrote articles, produced layouts, and typed copy.



