

12-19-2009

# Twas the Night Before Christmas

Center for Performing Arts

Follow this and additional works at: [http://opus.govst.edu/cpa\\_memorabilia](http://opus.govst.edu/cpa_memorabilia)

---

## Recommended Citation

Center for Performing Arts, "Twas the Night Before Christmas" (2009). *Center for Performing Arts Memorabilia*. Book 253.  
[http://opus.govst.edu/cpa\\_memorabilia/253](http://opus.govst.edu/cpa_memorabilia/253)

This Book is brought to you for free and open access by the Center for Performing Arts at OPUS Open Portal to University Scholarship. It has been accepted for inclusion in Center for Performing Arts Memorabilia by an authorized administrator of OPUS Open Portal to University Scholarship. For more information, please contact [opus@govst.edu](mailto:opus@govst.edu).



**THE CENTER FOR PERFORMING ARTS**

Governors State University

presents

**Theatre IV**

*fifteenth anniversary season*

in

# **'Twas the Night Before Christmas**



**Book and Lyrics by Bruce Craig Miller  
Music by Bruce Craig Miller and Carol Gully  
Additional Music by Ron Barnett**

***Saturday, December 19, 2009***

*Great Family Programming at  
The Center for Performing Arts!*

**IF YOU GIVE  
A PIG A  
PANCAKE**

Sat., March 6 11am

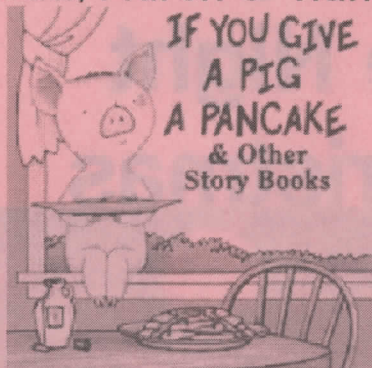

**THE LITTLE HOUSE  
LIFE OF LAURA  
INGALLS WILDER**

Sat., May 1 11am



**The Center Box Office 708.235.2222**

*Online anytime at [centertickets.net](http://centertickets.net)*

**Arts in Education at  
The Center for Performing Arts**

**CLASS ACTS...**

**Weekday school group performances at The Center.**

**For information, please call our Box Office at 708.235.2222.**

Dynamic dance at its athletic best! Explore the experience live with **Hubbard Street Dance Chicago**  
Musical celebration of an American hero! **Harriet Tubman and the Underground Railroad**  
Black light puppetry brings the tales of Eric Carle to life in **The Very Hungry Caterpillar**  
Another hilarious lesson in science from Professor Smart and Ms. Knowitall in **Let's Go Science**  
Shakespeare's wildly comic tale of two sets of identical twins in a mixed up mess! **Comedy of Errors**  
An unforgettable look at discrimination in the world of Anne Frank **Through the Eyes of A Friend**

**Theatre IV Presents**

**'Twas the Night Before Christmas**

**Book and Lyrics by Bruce Craig Miller  
Music by Bruce Craig Miller and Carol Gully  
Additional Music by Ron Barnett**

**Robert Jenkins (Clement C. Moore):** Robert is excited to be on tour again with Theatre IV in this, his second season. He has loved theatre since he was a child and loves being able to perform for young people. He hopes to return to school in the near future to study physics.

**Bryan Leach (Kris Kringle):** Originally from New York, Bryan moved to Virginia to attend the University of Virginia, where he earned a degree in Commerce. After two years of working in finance, Bryan decided to pursue his interest in theatre and has since appeared as Rocky in THE ROCKY HORROR SHOW at Play On! Theatre in Charlottesville, VA and as Ned in The Henrico Theatre Company's production of TAKING A CHANCE ON LOVE. Thanks to Theatre IV for the opportunity and to his family and friends for their continuing love and support in all of his endeavors.

**Tahmara Mars (Charity Moore; Sugar Plum):** Tahmara is from Dinwiddie, Virginia and is in her third season with Theatre IV. Previous tours include HARRIET TUBMAN AND THE UNDERGROUND RAILROAD, HUGS AND KISSES, I HAVE A DREAM, and POCAHONTAS. In her spare time, Tahmara collects sodas from around the world.

**Dee Sims (Eliza Moore; Sugar Plum):** Hailing from Goochland, VA, Dee is in her third season with Theatre IV having previously toured with productions of HUGS AND KISSES; I HAVE A DREAM; A CHRISTMAS CAROL; THE LEGEND OF SLEEPY HOLLOW; and her favorite, HARRIET TUBMAN AND THE UNDERGROUND RAILROAD, in which she portrayed the title role. SEUSSICAL THE MUSICAL (as the Sour Kangaroo) is another favorite.

**Brittney Slater (Margaret Moore; Diana):** Brittney is excited to back with Theatre IV after touring last season in HARRIET TUBMAN AND THE UNDERGROUND RAILROAD. A native of Richmond, VA, Brittney remembers seeing Theatre IV productions at her schools growing up. Other shows under her belt consist of HIGH SCHOOL MUSICAL, THE ALL NIGHT STRUT, and THE WIZ. Each performance she dedicates to her family and friends who support her dreams.

**THEATRE IV**  
**114 West Broad Street**  
**Richmond, VA 23220**

# Kids & Family Cover Search



Would you like to see your family on the next Cover?

Family Time Magazines Family Cover Search is open to all families!

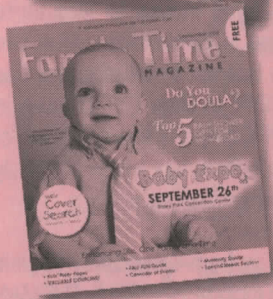

Your child could be on our Cover!

Family Time Magazines Annual Kids Cover Search is open to all children, infants to 16 years of age.

Kids and families who enter must be available for a photo shoot

March 20th or 21st 2010  
at the Tinley Park Convention Center

Representatives from the Glamour Model Talent, Inc. will be selecting our winners. They will also be looking for models of all ages for their clients. Entrants will be photographed individually. Finalists and Grand Prize Winners will be announced in the May issue of Family Time Magazine. Grand Prize Winners will appear on covers of various Family Time Magazines.

**RULES:** Entrants may not wear make-up or costumes. Entrants who arrive for judging in costume or wearing make-up will be disqualified. Casual, comfortable attire is encouraged for entrants. This is NOT a beauty pageant or talent show. We're looking for kids and families with natural good looks and lots of personality.

Cover Search for  
**Family Time**  
MAGAZINE

ENTRY FEE: **\$20.00 per entry**

DEADLINE FOR SUBMITTING ENTRIES: **March 8, 2010**

## ENTRY FORM - ENTRY FEE \$20.00

One form per child or family is required. If additional forms are needed, photocopy this form or write all required information on a 3x5 card or download at [www.familytimemagazine.com](http://www.familytimemagazine.com).

Child or Family Name: \_\_\_\_\_

Date of Birth(s): \_\_\_\_\_ (mm/dd/yy) Age(s): \_\_\_\_\_

Address: \_\_\_\_\_ City: \_\_\_\_\_ Zip: \_\_\_\_\_

Home Phone: \_\_\_\_\_ Daytime Phone: \_\_\_\_\_

Email Address: \_\_\_\_\_

Parent/Guardian's Name(s): \_\_\_\_\_

Payment enclosed: \$20.00 /per entry  Check  Money Order

Payment must accompany entry form. Please make your check payable to Family Time Magazine.  
Returns COMPLETED form(s) with \$20.00 per entry to the following address:

Family Time Magazine, 10221 W. Lincoln Hwy, Franklin, IL 60433

All entrants will receive information packets - including your day time slot and entry number - approximately 2 weeks prior to the event.  
ENTRIES CANNOT BE TAKEN OVER THE PHONE. REGISTRATION FEE IS NON-REFUNDABLE.

Sponsored by:

Glamour Model Talent, Inc.

[www.familytimemagazine.com](http://www.familytimemagazine.com)