



1939

1939 Ruby Yearbook

Ursinus College Senior Class
Ursinus College

Morris B. Clark Jr.
Ursinus College

H. Eugene Hile Jr.
Ursinus College

Follow this and additional works at: <https://digitalcommons.ursinus.edu/ruby>

 Part of the [Higher Education Commons](#), [Liberal Studies Commons](#), and the [Social History Commons](#)

Click here to let us know how access to this document benefits you.

Recommended Citation

Senior Class, Ursinus College; Clark, Morris B. Jr.; and Hile, H. Eugene Jr., "1939 Ruby Yearbook" (1939). *The Ruby Yearbooks*. 42.
<https://digitalcommons.ursinus.edu/ruby/42>

This Book is brought to you for free and open access by the Ursinusiana Collection at Digital Commons @ Ursinus College. It has been accepted for inclusion in The Ruby Yearbooks by an authorized administrator of Digital Commons @ Ursinus College. For more information, please contact aprock@ursinus.edu.



Ruby
1920



Ursinus College Library

from

The Class of 1939

Class 378.74

Book Ur711

Accession 26,423

1939.

c.1



The 1939 Ruby

H. Eugene Aile, Jr.

EDITOR

Morris B. Clark Jr.

BUSINESS MANAGER





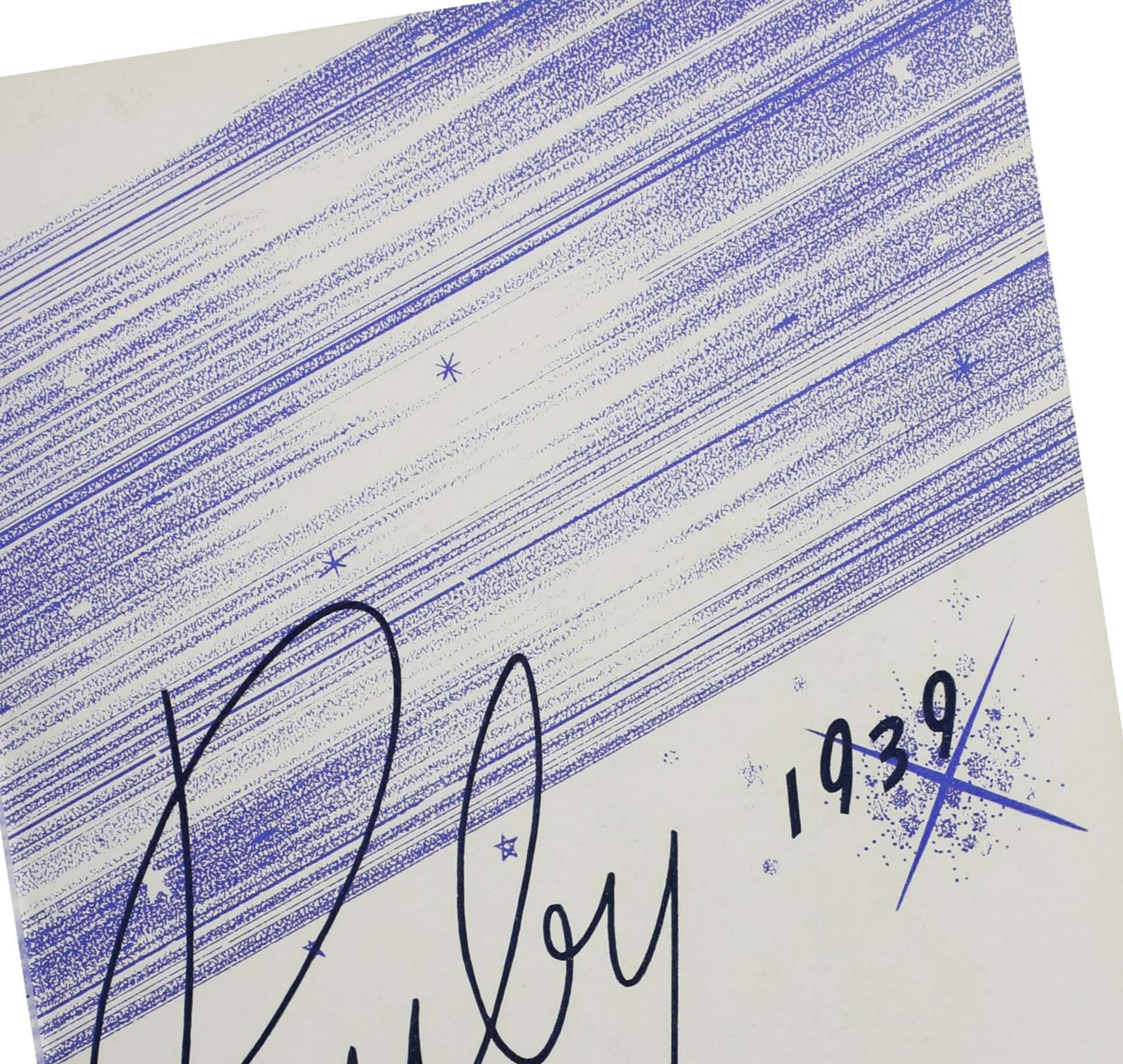

[Handwritten signature]

~~1939~~

A RECORD OF FLEETING TIME
... AN ATTEMPT TO CAPTURE
THE HIGHLIGHTS OF THE PAST
YEAR ... IN STORY AND
PICTURE.

26423



DR. CALVIN D. YOST, SR.—a loyal son of Ursinus, a true gentleman, and a real scholar.

WE HONOR AN IDEAL



● Memories of Ursinus—a book of memories! As we of 1939 have tried to select wisely among our recollections, in order to include the best within our book, so we have chosen to dedicate our Ruby to one who represents our best memories of Ursinus.

● Memories of Ursinus—mixtures of dignity and friendliness, discipline and sympathy, tradition and progressive spirit, mellowness of age and courage of youth.

Because he represents all this and more, because he typifies the finest of Ursinus, because he symbolizes our best memories of our college days, we dedicate THE RUBY of 1939 to a loyal son of Ursinus, a true gentleman, and a real scholar—Dr. Calvin D. Yost, Sr.



● One of the first lessons in life that we all had to learn was in the charming book, "Alice in Wonderland." In this story the Mock Turtle instructed us never to go anywhere "without a purpose." And just as we have successfully completed these years with a fixed purpose in mind, so too do we now review them with an equally definite objective.

● We are striving to present our brief history so as to show that it has not been merely a succession of disjointed events, but a series of well organized occurrences, molded into a complete picture.

● It is not difficult for us to recognize those events of great importance. But in support of these highlights of the past year are the shadows, the less brilliant happenings. They cannot be considered less important; they have merely played a less spectacular role. So the picture we now set forth is, with highlights and shadows, the complete portrait of the class of 1939.



WE PRESENT

THE COLLEGE.....	BOOK ONE
Views of the Campus . . . Administration . . . Board of Directors . . . Faculty	
THE STUDENTS.....	BOOK TWO
Seniors . . . Juniors . . . Sophomores . . . Freshmen	
THE ATHLETICS.....	BOOK THREE
Councils . . . Football . . . Basketball . . . Baseball . . . Track . . . Soccer . . . Wrestling . . . Tennis . . . Hockey . . . Intramural Sports . . . Review	
CAMPUS ACTIVITIES.....	BOOK FOUR
Governing Organizations . . . Publications . . . Scientific . . . Debating . . . Music . . . Dramatics . . . Ball . . . Prom . . . Clubs Fraternities . . . Sororities.	







BOOK ONE





☆ ☆ ☆

THE COLLEGE







Across the Campus



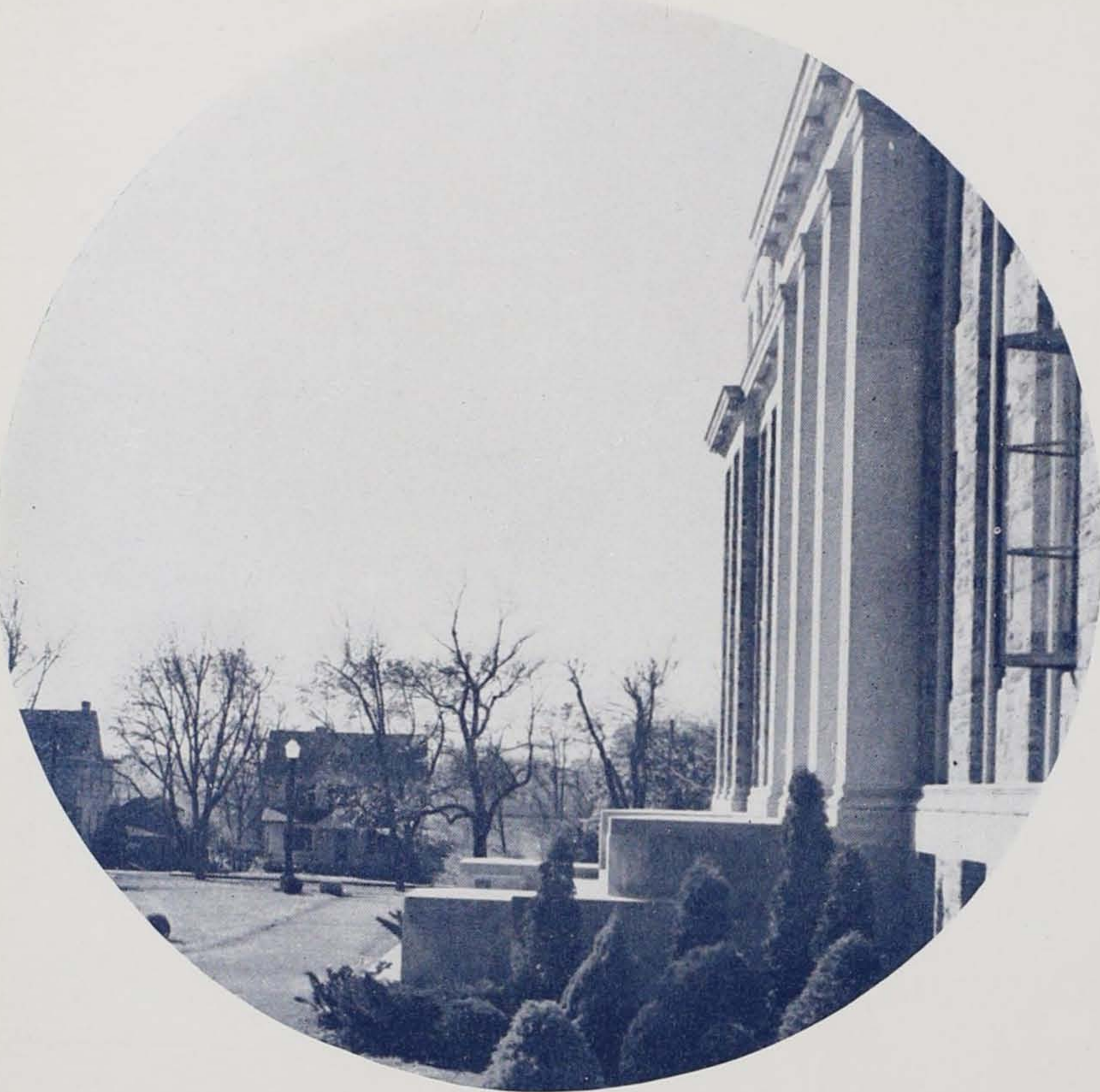

Campus Lights and Shadows



☆
☆
☆
Bomberger Memorial Hall

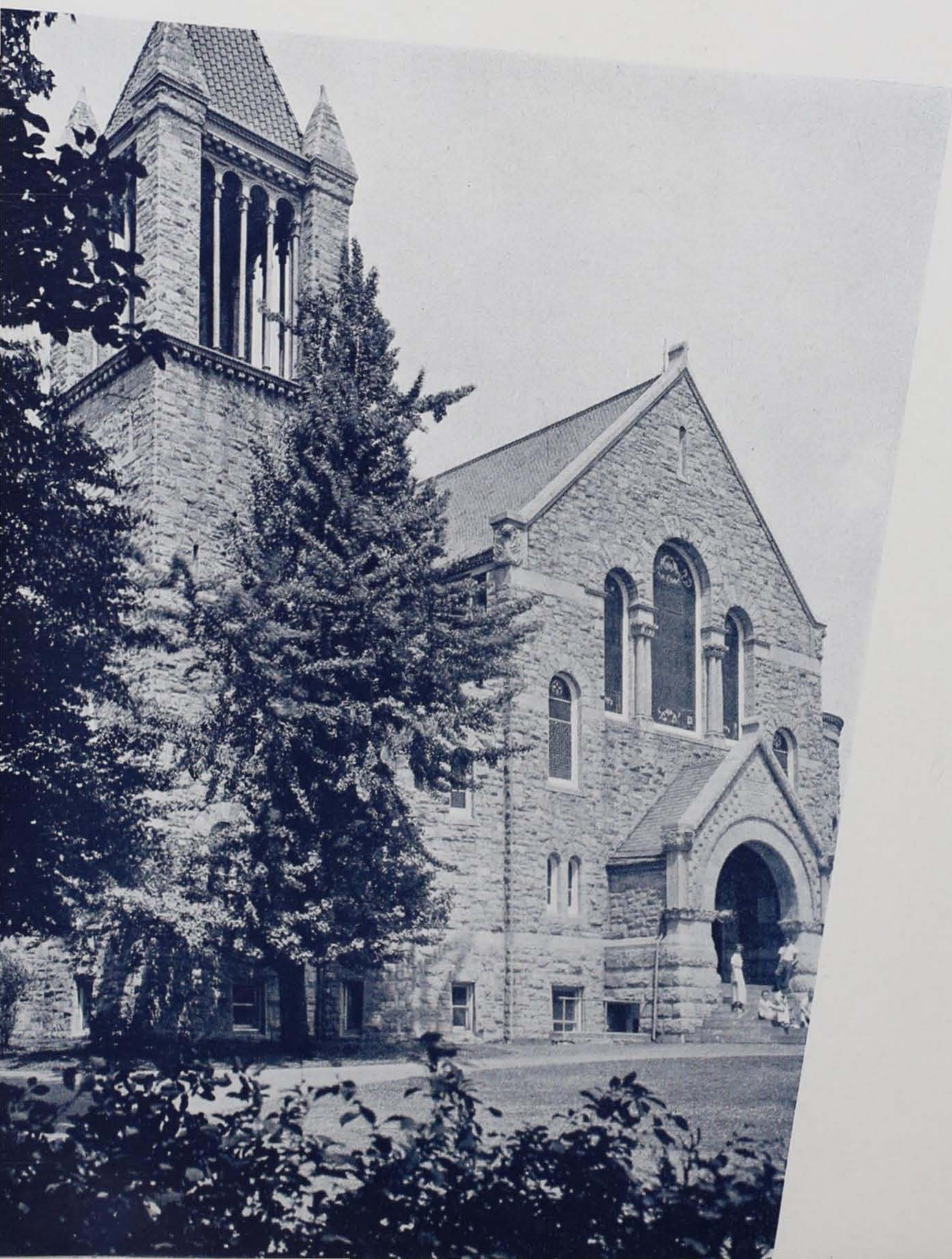

☆
☆
☆

NORMAN E. McCLURE

Dr. Norman E. McClure, a graduate of the College in the Class of 1915, and Professor of the English Language and Literature since 1928, was elected president on June 6, 1936.



President
NORMAN E. McCLURE

DONALD L. HELFFERICH

Mr. Donald L. Helfferich, who was graduated from Ursinus in 1921 and from Yale Law School in 1924, was named vice-president by the Board of Directors on July 2, 1936.



Vice-President
DONALD L. HELFFERICH

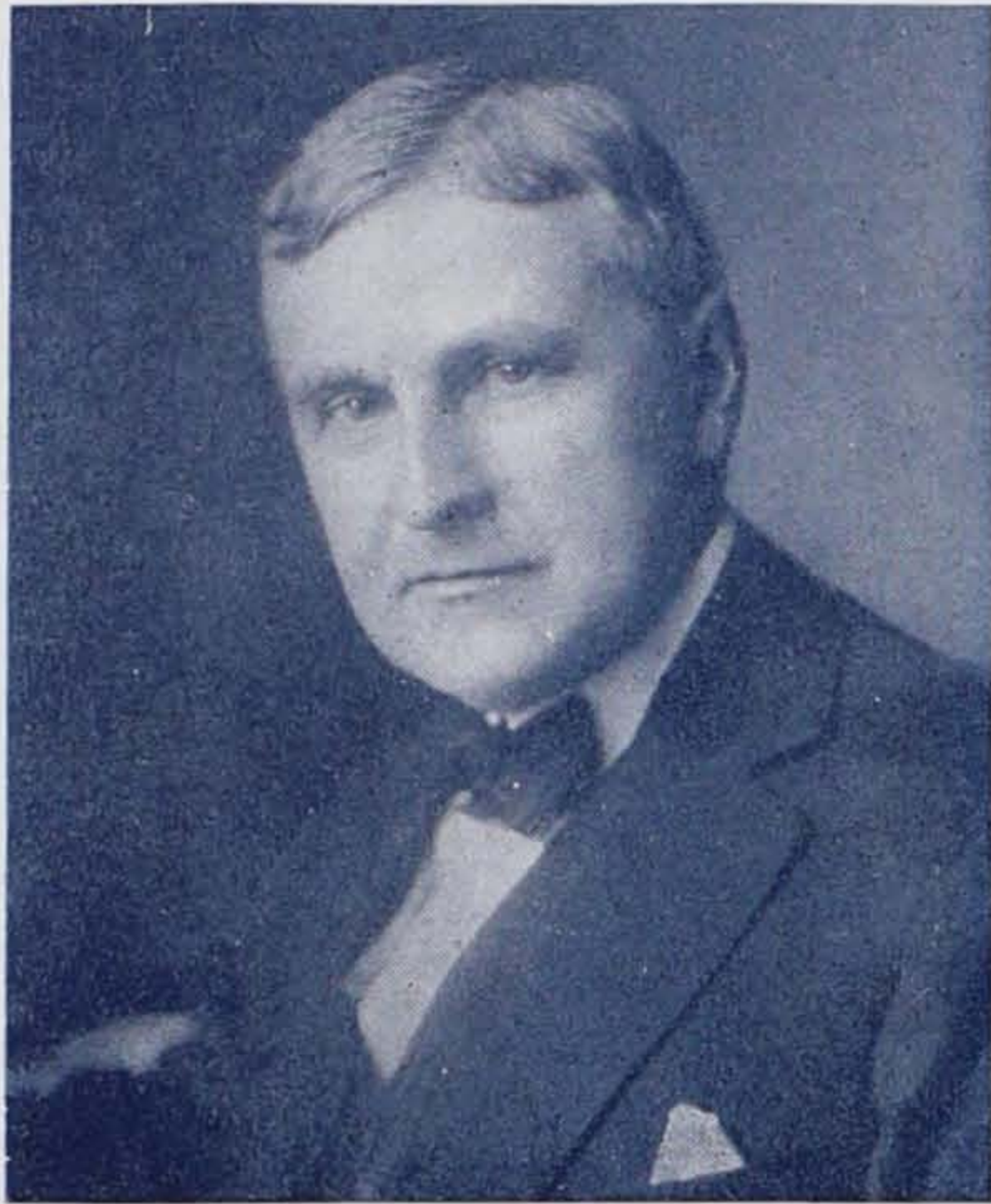

HARRY E. PAISLEY
President

OFFICERS OF THE CORPORATION

THOMAS E. BROOKS
First Vice-President

FRANCIS J. GILDNER
Second Vice-President

A. H. HENDRICKS
Chairman, Executive Committee

CALVIN D. YOST
Secretary

EDWARD S. FRETZ
Treasurer

BOARD OF DIRECTORS

	First Elected	Term Expires
REV. TITUS A. ALSPACH, D.D., Lancaster.....	1925	1940
CHARLES A. BEHNEY, M.D., Philadelphia.....	1937	1942
HON. THOMAS E. BROOKS, Red Lion.....	1921	1941
WALTER R. DOUTHETT, A.M., Darby.....	1936	1941
REV. I. CALVIN FISHER, D.D., Lebanon.....	1905	1941
EDWIN M. FOGEL, Ph.D., Fogelsville.....	1930	1940
EDWARD S. FRETZ, LL.D., Collegeville.....	1925	1940
FRANCIS J. GILDNER, Esq., A.B., Allentown.....	1924	1939
CHARLES B. HEINLY, Ped.D., York.....	1934	1939
CHARLES B. HEIHLY, Ped.D., York.....	1934	1939
DONALD L. HELFFERICH, Esq., A.B., LL.B., Philadelphia.....	1927	1942
ABRAHAM H. HENDRICKS, Esq., B.S., Collegeville.....	1919	1939
REV. GEORGE W. HENSON, D.D., Philadelphia.....	1928	1943
RHEA DURYEA JOHNSON, A.B., Philadelphia.....	1928	1943
WHORTEN A. KLINE, Litt.D., Collegeville.....	1912	1942
FRANCIS T. KRUSEN, M.D., Norristown.....	1935	1940
IRENE F. LAUB, M.D., Sc.D., Easton.....	1938	1943
NORMAN E. McCLURE, Ph.D., Litt.D., Collegeville.....	1936	1941
REV. J. W. MEMINGER, D.D., Lancaster.....	1896	1941
RALPH E. MILLER, A.B., Collegeville.....	1924	1943
REV. JAMES M. NIBLO, D.D., Norristown.....	1936	1941
HARRY E. PAISLEY, LL.D., Philadelphia.....	1907	1942
GEORGE F. PFAHLER, M.D., Sc.D., Philadelphia.....	1935	1940
IRVING L. WILSON, Philadelphia.....	1937	1942
RALPH F. WISMER, Esq., A.B., Collegeville.....	1938	1943
REV. CALVIN D. YOST, A.M., D.D., Collegeville.....	1916	1940

PRECEPTRESSES



Mrs. William H. Cordy (succeeded in 1938 by Mrs. R. B. McAfee), South Hall; Miss Camilla B. Stahr, Shreiner; and Mrs. William U. Helfferich, Clamer.



MRS. FRANKLIN I. SHEEDER
Lynnewood



MRS. O. H. RAUCH
Maples



MRS. KENNETH A.
HASHAGEN
612 Main



MRS. EVERETT M. BAILEY
Fircroft

DEANS



DR. WHORTEN A. KLINE
Dean

Dean Kline was graduated from Ursinus College in 1893 and received the degrees of Master of Arts and Bachelor of Divinity from the same institution. In 1913 he was honored with the degree of Doctor of Literature by the College. He has served on the faculty since his graduation and in the capacity of Dean since 1909.

MISS CAMILLE B. STAHR, A.B.
Acting Dean of Women

Miss Stahr was graduated from Wilson College in 1911, and studied abroad at Oxford Summer School, Oxford University, England. For the past five years she has acted as preceptress of Glenwood Hall, in which position she has had much experience for her new duties.



THE FACULTY



JOHN WENTWORTH CLAWSON
A.M., Sc.D.
Group Adviser
Professor of Mathematics



FRANK LEROY MANNING, Ph.D.
Associate Professor of Mathematics



JOHN W. MAUCHLY, Ph.D.
Associate Professor of Physics

FOSTER L. DENNIS, Ph.D.
Instructor in Mathematics

CHEMISTRY-BIOLOGY GROUP



RUSSELL DAVIS STURGIS, Ph.D.
Group Advisor
Professor of Analytical Chemistry



JOHN HAROLD BROWNBACH
A.B., Sc.D.
Professor of Biology

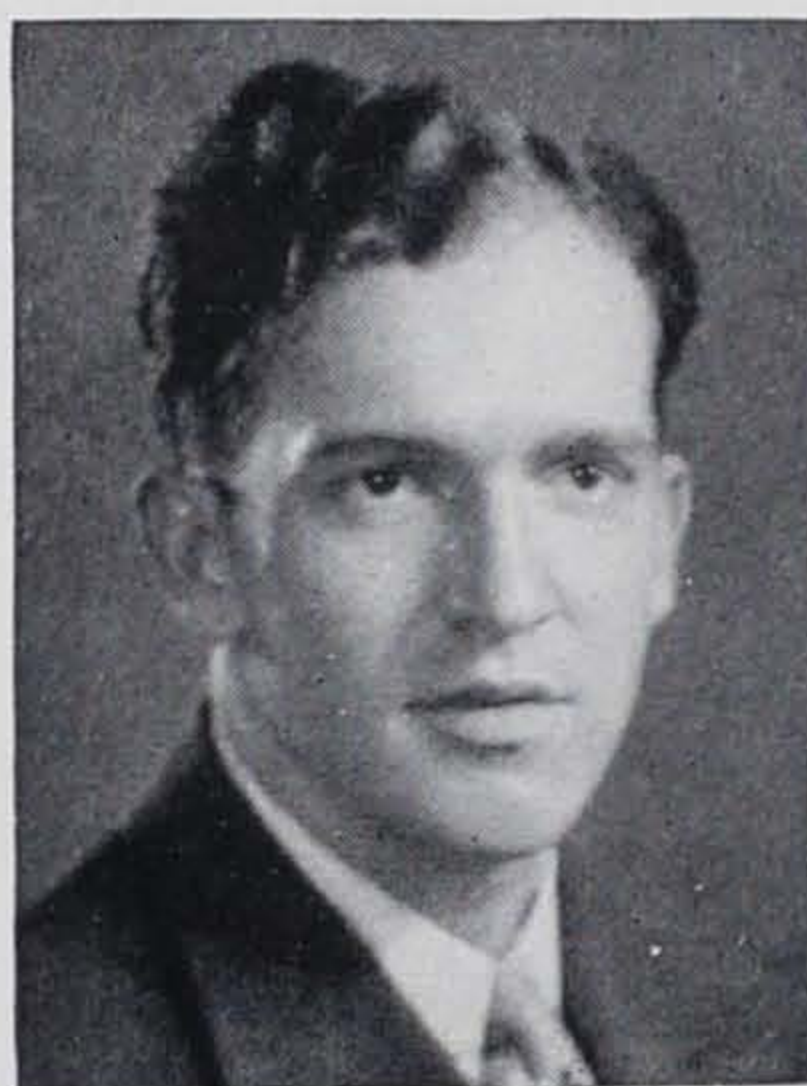

WILLIAM SCHUYLER PETTIT, M.S.
Instructor in Inorganic Chemistry



PAUL RAYMOND WAGNER, M.S.
Instructor in Biology

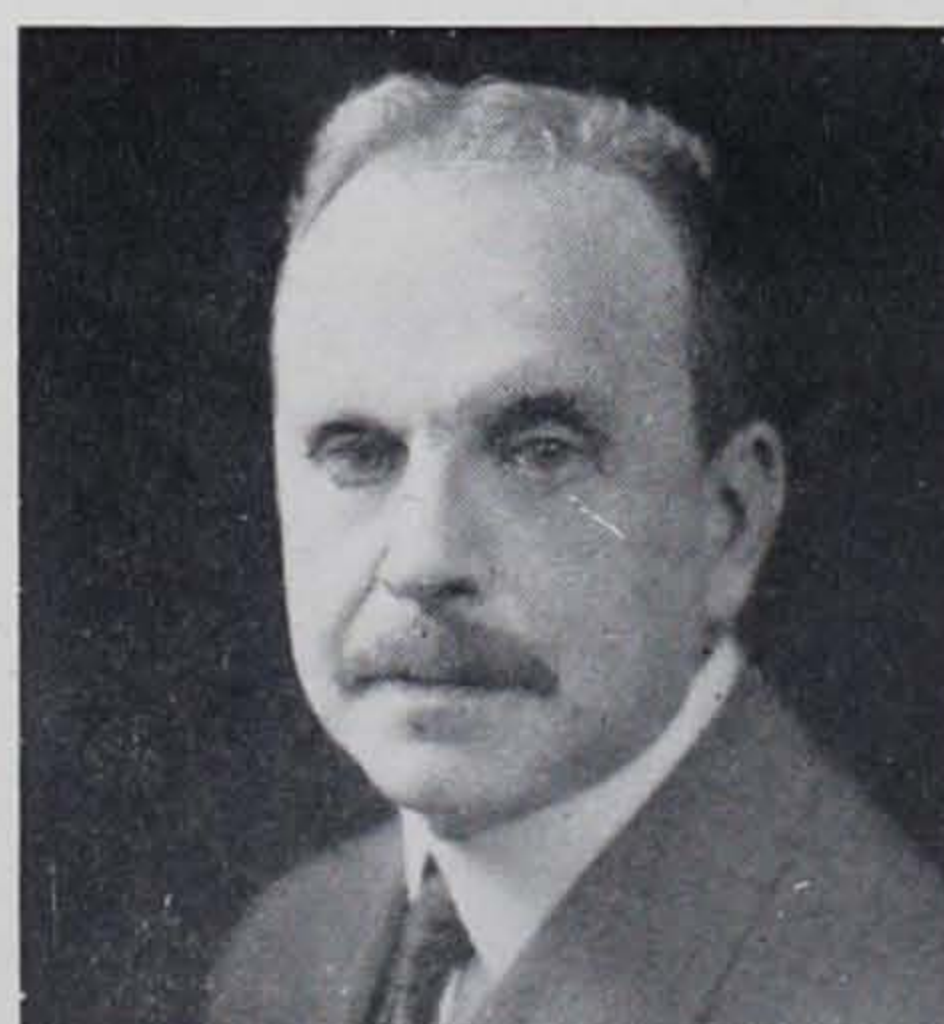

MATTHEW BEARDWOOD
A.M., M.D., Sc.D.
Professor of Chemistry



MARCUS CALVIN OLD, Ph.D.
Assistant Professor of Biology

HISTORY-SOCIAL SCIENCE GROUP

JAMES LYNN BARNARD, Ph.D.
Group Adviser
Professor of Political Science

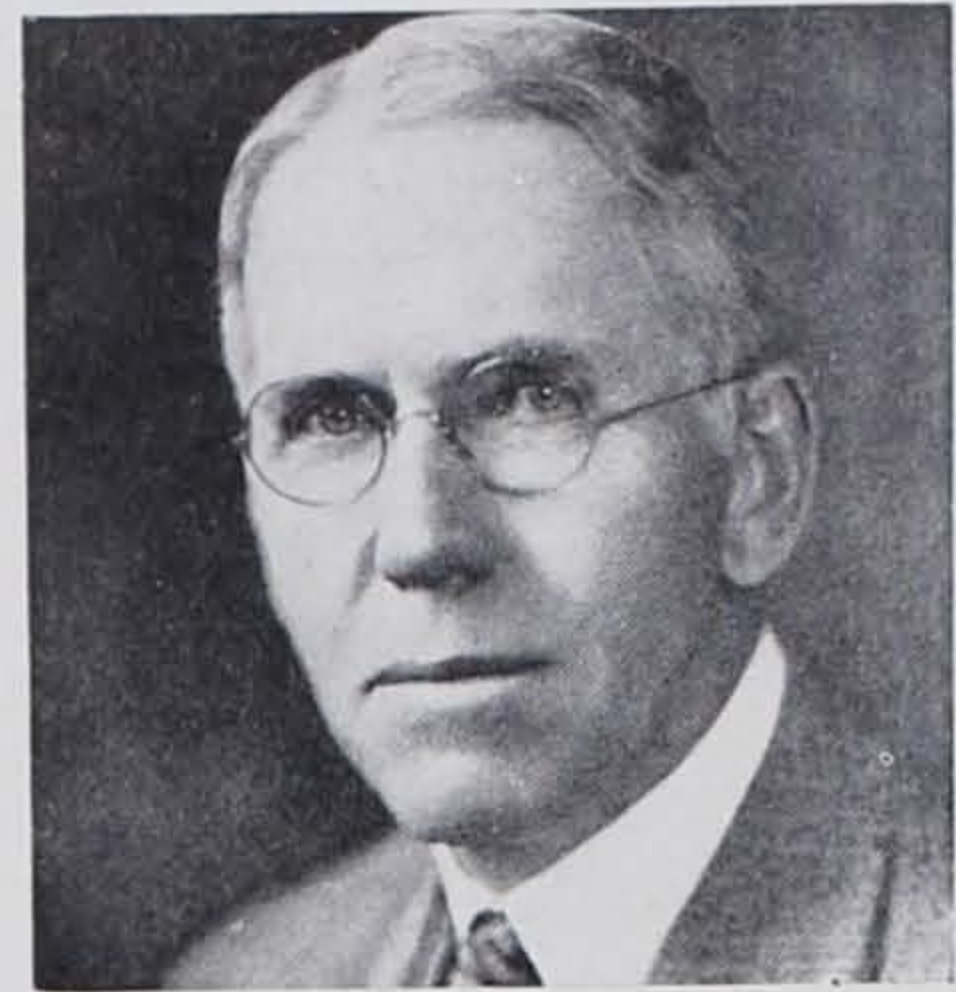

GARFIELD SIEBER PANCOAST, B.S.
Assistant in Political Science



REV. FRANKLIN IRVIN SHEEDER, JR.
A.M., B.D.
Registrar; Professor of Religion
and Church History



EUGENE HERBERT MILLER, A.M.
Instructor in History and Political Science



ELIZABETH B. WHITE, A.M., Ph.D.
Professor of History



HARVEY LEWIS CARTER, A.M.
Associate Professor of History
and Public Speaking

ENGLISH GROUP

NORMAN E. McCLURE

A.M., Ph.D. Litt.D.

Group Advisor

Professor of the English Language
and Literature



CALVIN DANIEL YOST, JR., Ph.D.
Instructor in English



WILLIAM WALLACE BANCROFT, Ph.D.
Professor of Philosophy



CHARLES DAVID MATTERN, B.S.
Instructor in English

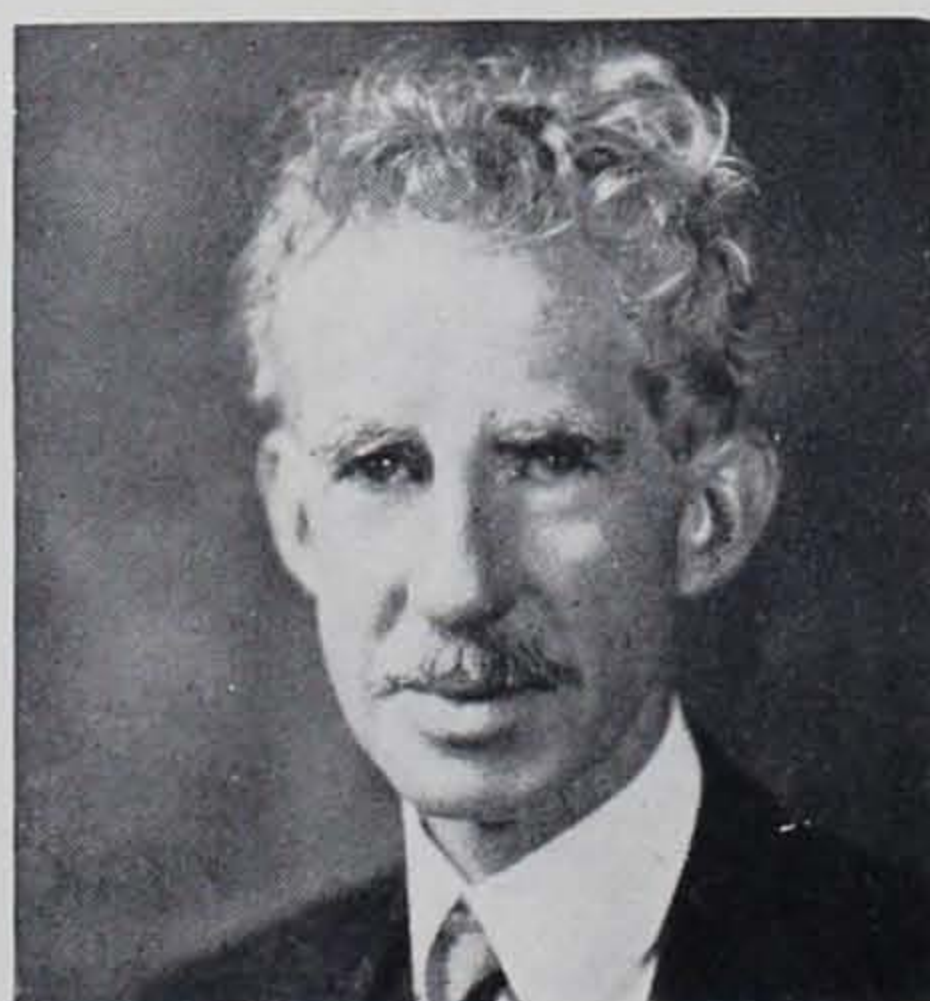

CARL VERNON TOWER, Ph.D.
Professor of Philosophy

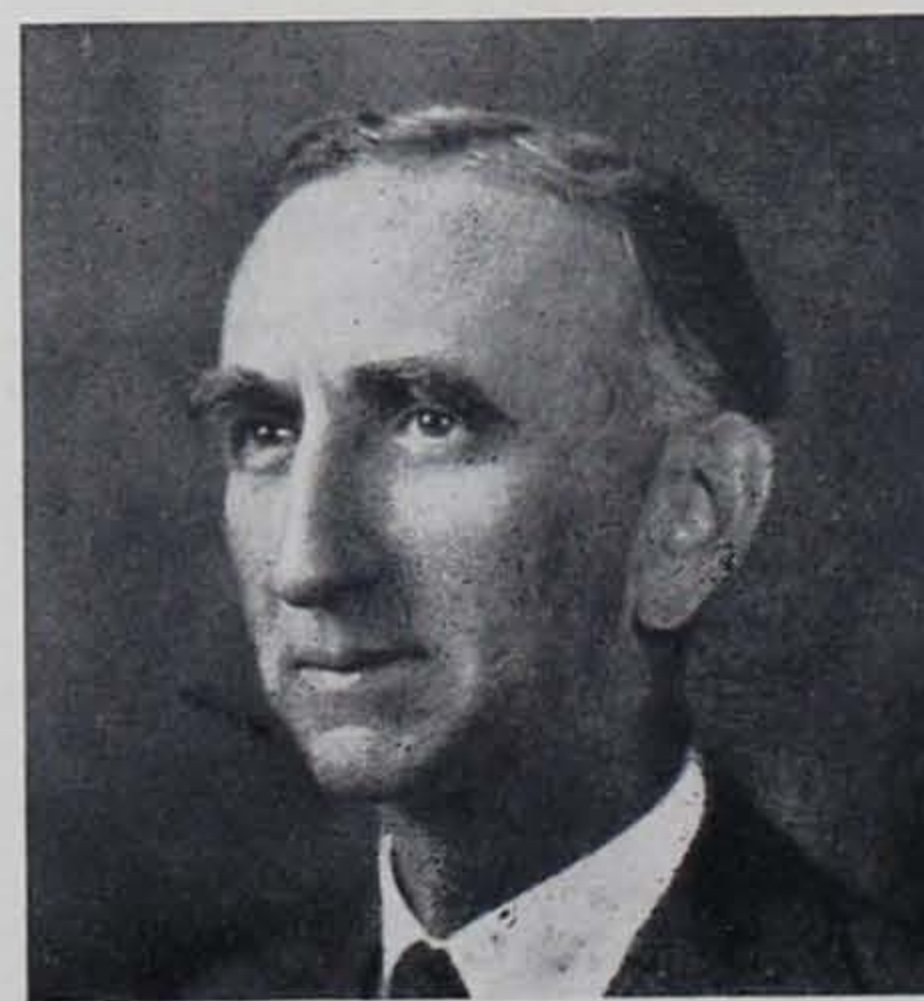

MARTIN WEAVER WITMER, A.B.
Professor of English Rhetoric

MODERN LANGUAGES GROUP

REV. CALVIN DANIEL YOST, A.M., D.D.
Group Adviser
Librarian, Professor of the German
Language and Literature

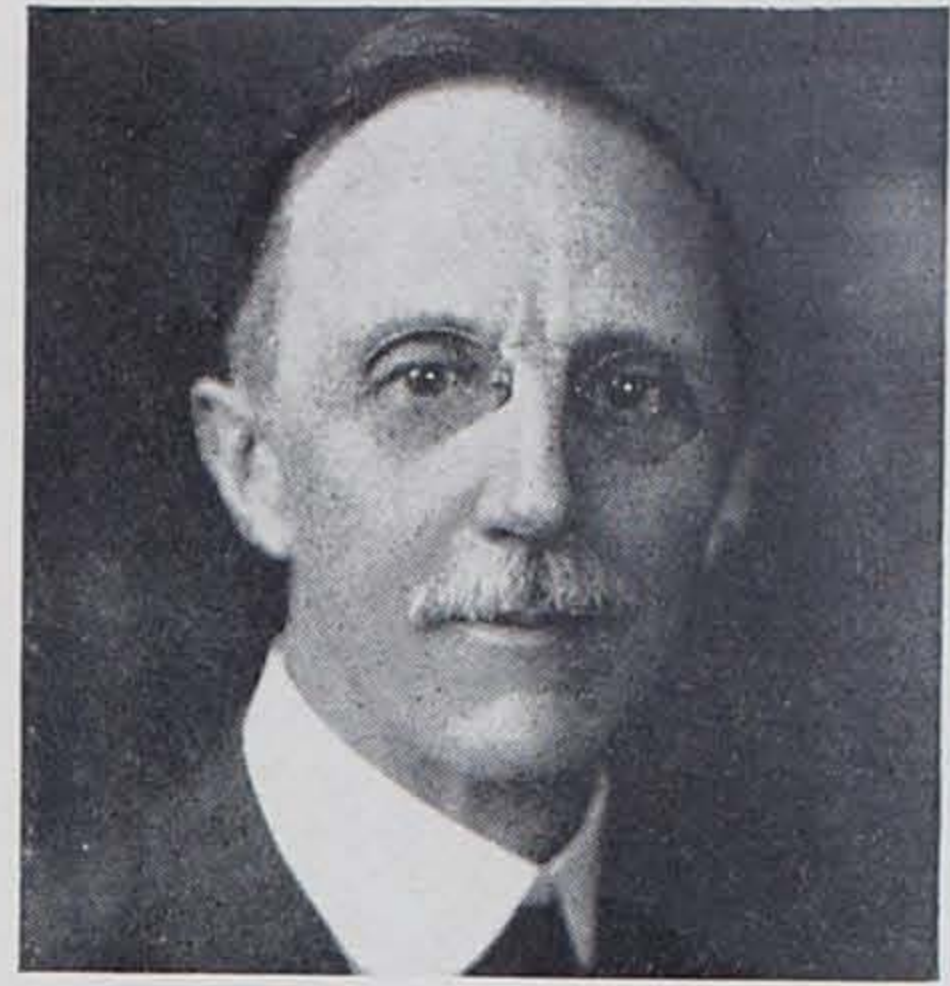

REGINALD S. SIBBALD, LL.B., Ph.D.
Professor of French



GEORGE W. HARTZELL, Ph.D.
Assistant Professor of German



DONALD GAY BAKER, Ph.D.
Associate Professor of the Greek
Language and Literature

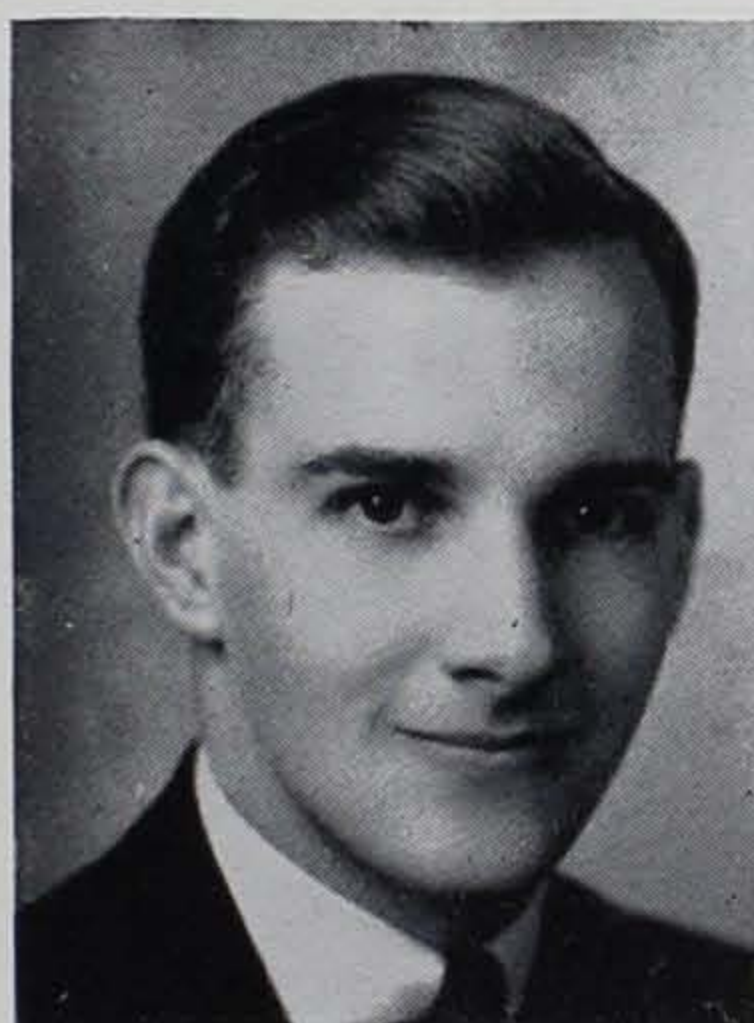

JOSEPH RUCH REICHARD, M.A.
Instructor in German



ALFRED MILES WILCOX, A.M.
Instructor in French and Spanish

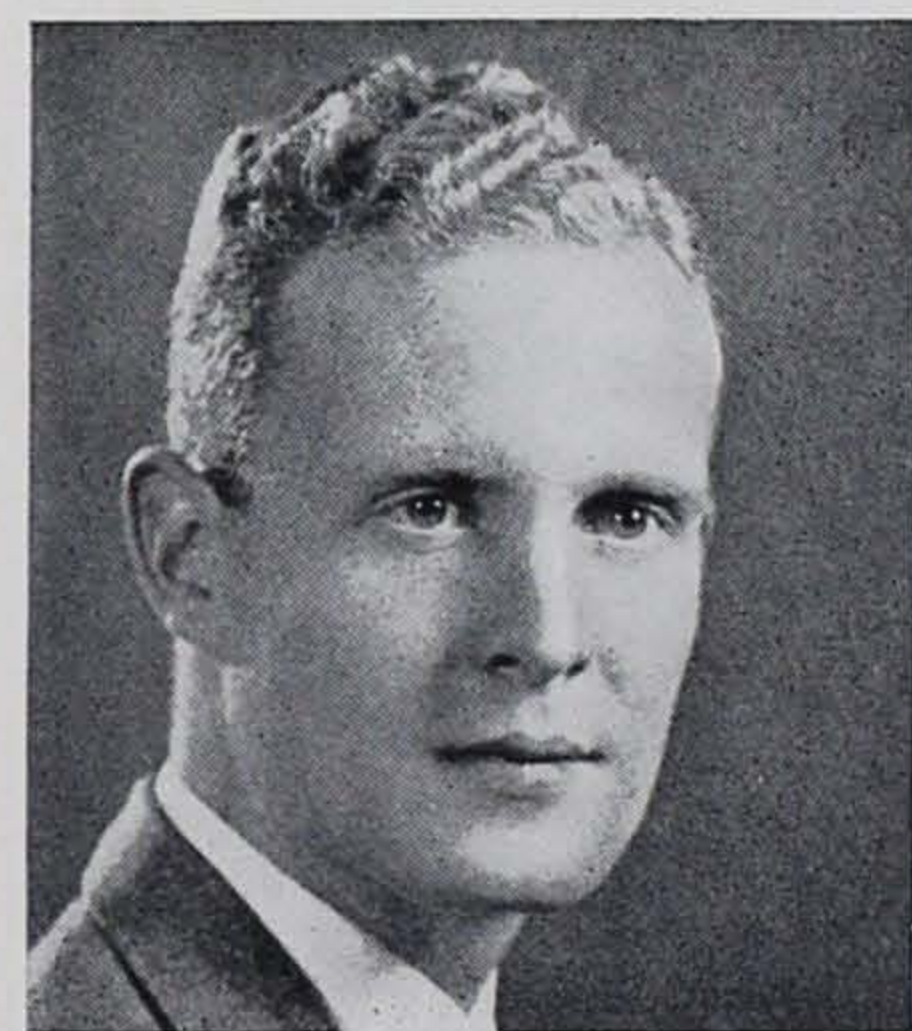

WALTER BUTLER KELLY, B.S.
Assistant in French



PHYSICAL EDUCATION GROUP

GEORGE RUSSELL TYSON, Ph.D.
Group Advisor
Professor of Education



RUSSELL CONWELL JOHNSON, B.S.
Director of Athletics; Coach of Baseball



ELEANOR FROST SNELL, A.M.
Assistant Professor of Physical Education;
Coach of Women's Athletics



PETER R. STEVENS, B.S.
Assistant Coach of Football



EVERETT M. BAILEY, A.M.
Instructor in Physical Education



SARA MARY OUDERKIRK HAMPSON
A.B.
Assistant in Physical Education



KENNETH A. HASHAGEN, B.S.
Instructor in Physical Education;
Coach of Basketball

BUSINESS ADMINISTRATION GROUP

JAMES LANE BOSWELL, Ph.D.
Group Adviser
Professor of Economics and
Business Administration



MAURICE O. BONE, B.C.S.
Associate Professor of Economics
and Business Administration

DEPARTMENT OF EDUCATION

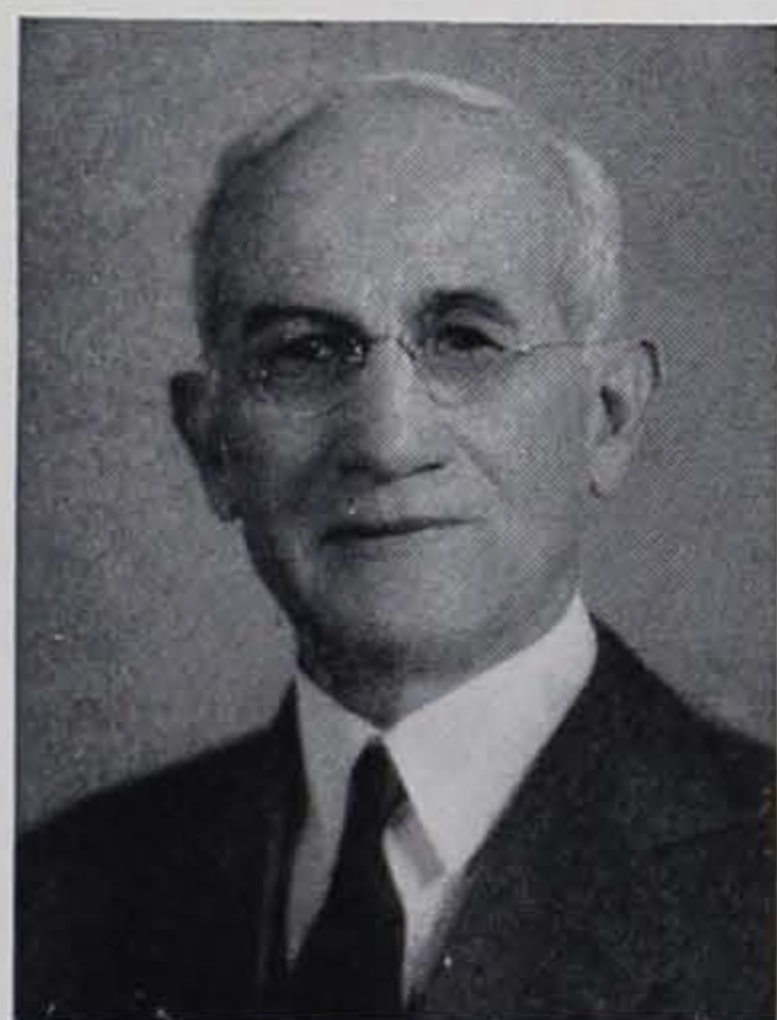

JESSE SHEARER HEIGES, A.M., Ped.D.
Associate Professor of Education



EUGENE BACHMAN MICHAEL, A.M.
Assistant Professor of Education

SPECIAL STUDIES



WILLIAM FRANKLIN PHILIP, Mus. Doc.
Assistant Professor of Music



JOSEPHINE XANDER SHEEDER, A.B.
Instructor in Pageantry; Assistant
in Religion

MARION GERTRUDE SPANGLER, A.B.
Instructor in Vocal Music

CHARLES EUGENE HALM, B.S.
Assistant in Physical Education

BOOK TWO







☆ ☆ ☆

THE STUDENTS



Fred Glatfelter

Mary Louise Long



William Yeomans

Jane Poling

1939 CLASS OFFICERS

President FRED GLATFELTER
 Vice-President MARY LOUISE LONG
 Secretary JANE POLING
 Treasurer WILLIAM YEOMANS

JUNIOR

President FRED GLATFELTER
 Vice-President MARY LOUISE LONG
 Secretary DOROTHY PEOPLES
 Treasurer WILLIAM WIMER

SOPHOMORE

President EUGENE HILE
 Vice-President MARY HELEN STOUT
 Secretary ROBERTA BYRON
 Treasurer WILLIAM POWER

FRESHMAN

President RAYMOND HARBAUGH
 Vice-President MARY LOUISE LONG
 Secretary DOROTHY PEOPLES
 Treasurer HENRY DAVISON

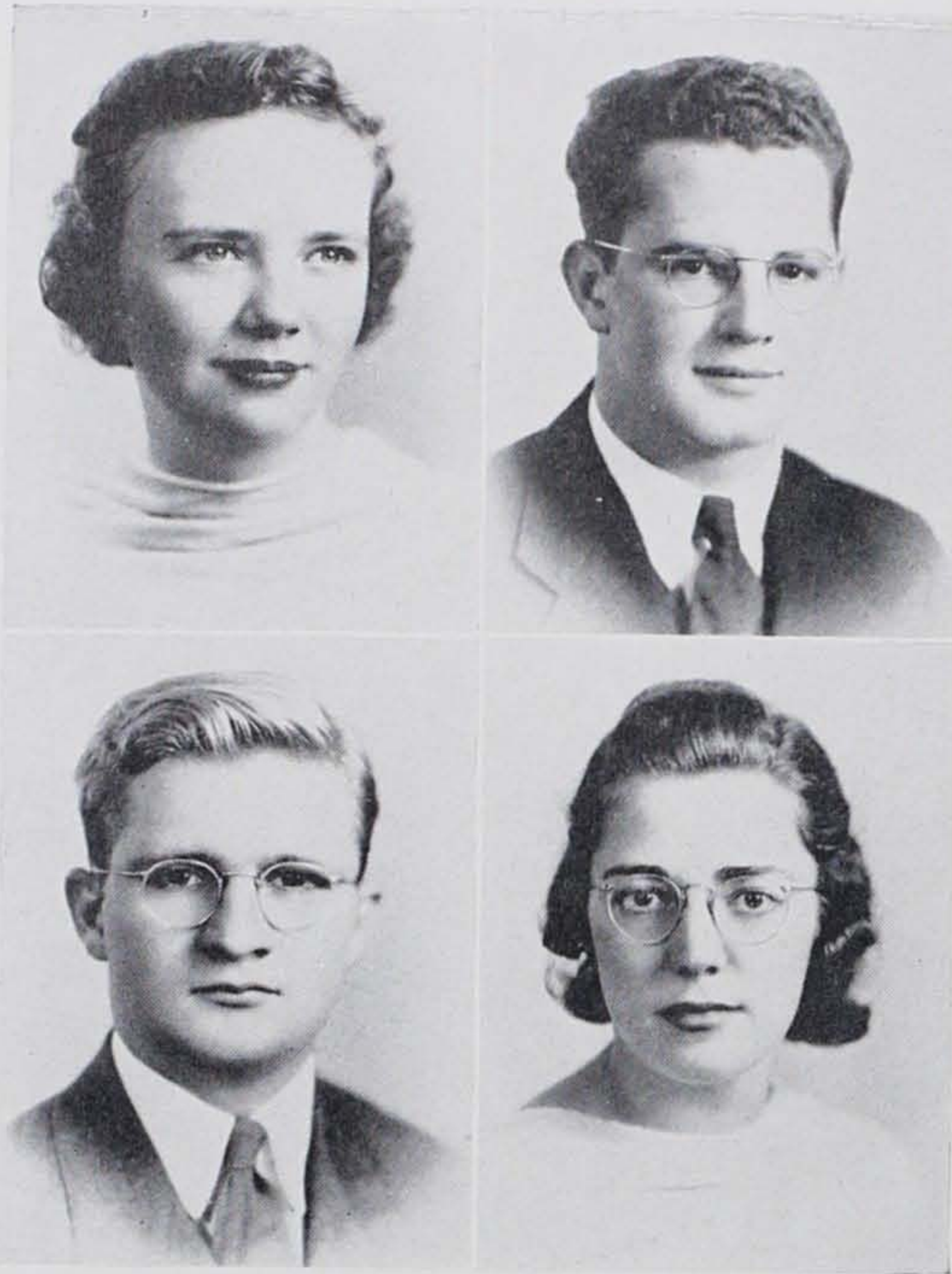

HARRIETT C. ADAMS

B.S. Mathematics

Glee Club (2, 3, 4); Mathematics Club (4); Choir (3, 4); Music Club (3).

WENONAH, N. J.

HENRY H. ALDERFER

B.S. Chemistry-Biology

Weekly Staff (1, 2); Weekly Advertising Mgr. (4); Pre-Medical Society (3, 4);
Alpha Phi Epsilon.

LANSDALE, PENNA.

ALFRED C. BARTHOLOMEW

A.B. History-Social Science

Y. M. C. A. Cabinet (2, 3, 4); Pres. Brotherhood of St. Paul; Glee Club (1, 2, 3, 4); Mgr. of Debating Team (3); Varsity Football Team Mgr.

CATASAUQUA, PENNA.

ISABEL BARTHOLOMEW

A.B. Modern Languages

Glee Club (1, 2, 3, 4); French Club (3, 4); German Club (3, 4); Women's Athletic Association.

PALMERTON, PENNA.



LILLIAN M. BEDNER

WOODBIDGE, N. J.

B.S. Mathematics

Tau Sigma Gamma; Mathematics Club (3, 4); Chairman, Lorelei Dance Committee (4); Curtain Club (3, 4).

FLORA M. BRONSON

PHOENIXVILLE, PENNA.

A.B. Modern Languages

Tau Sigma Gamma (1, 2, 3, 4); Curtain Club (2, 3, 4); French Club (3, 4); Y. W. C. A. (3); W. A. A. (1, 2, 3).

ROBERTA J. BYRON

ELKINS PARK, PENNA.

A.B. History-Social Science

International Relations Club (2, 3, 4); Women's Debating Club (2, 3, 4); Curtain Club (3, 4); Class Vice-President (3); Phi Alpha Psi (1, 2, 3, 4).

ANTHONY C. CALABRESE

NORRISTOWN, PENNA.

B.S. Chemistry-Biology

Hall Chemical Society.

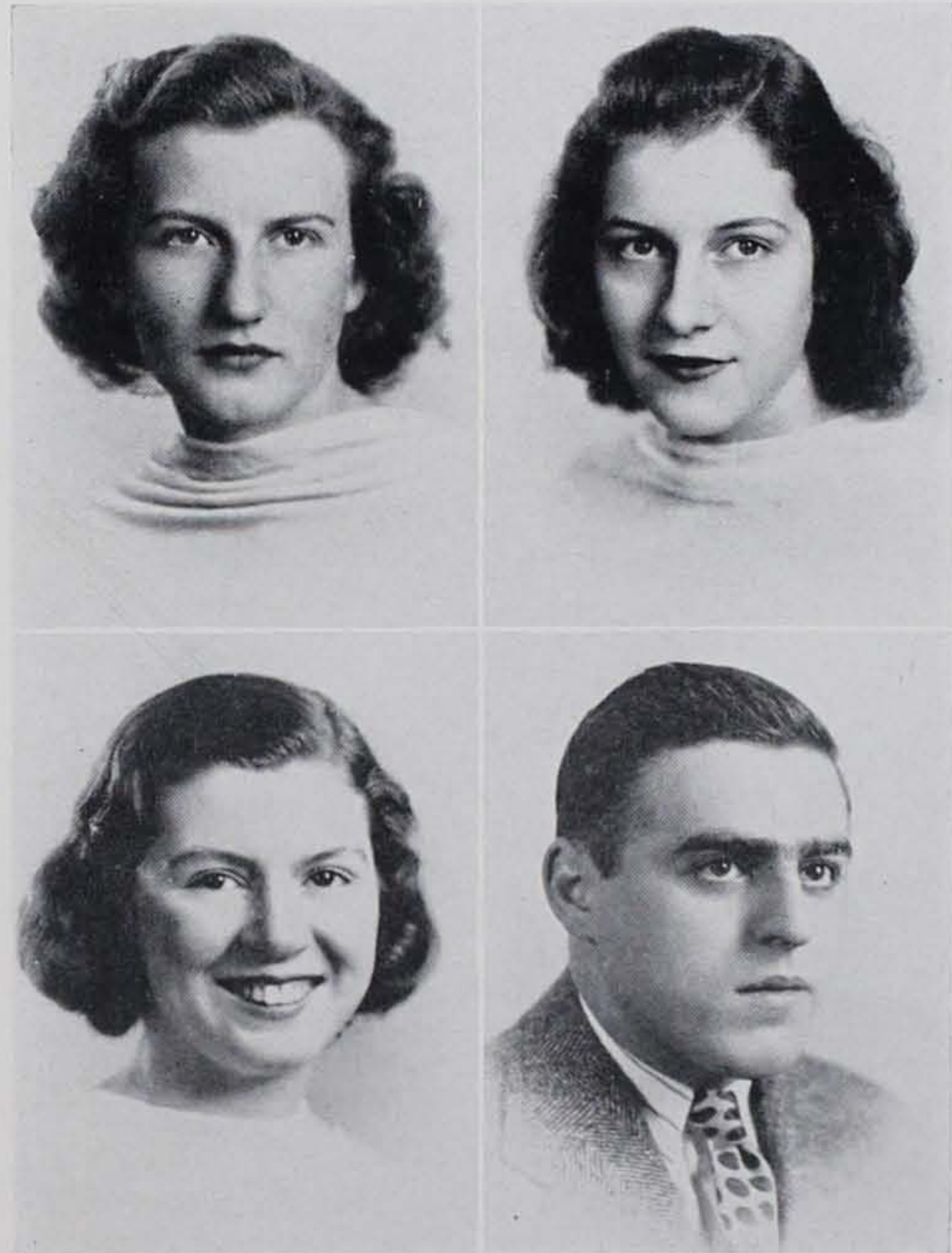

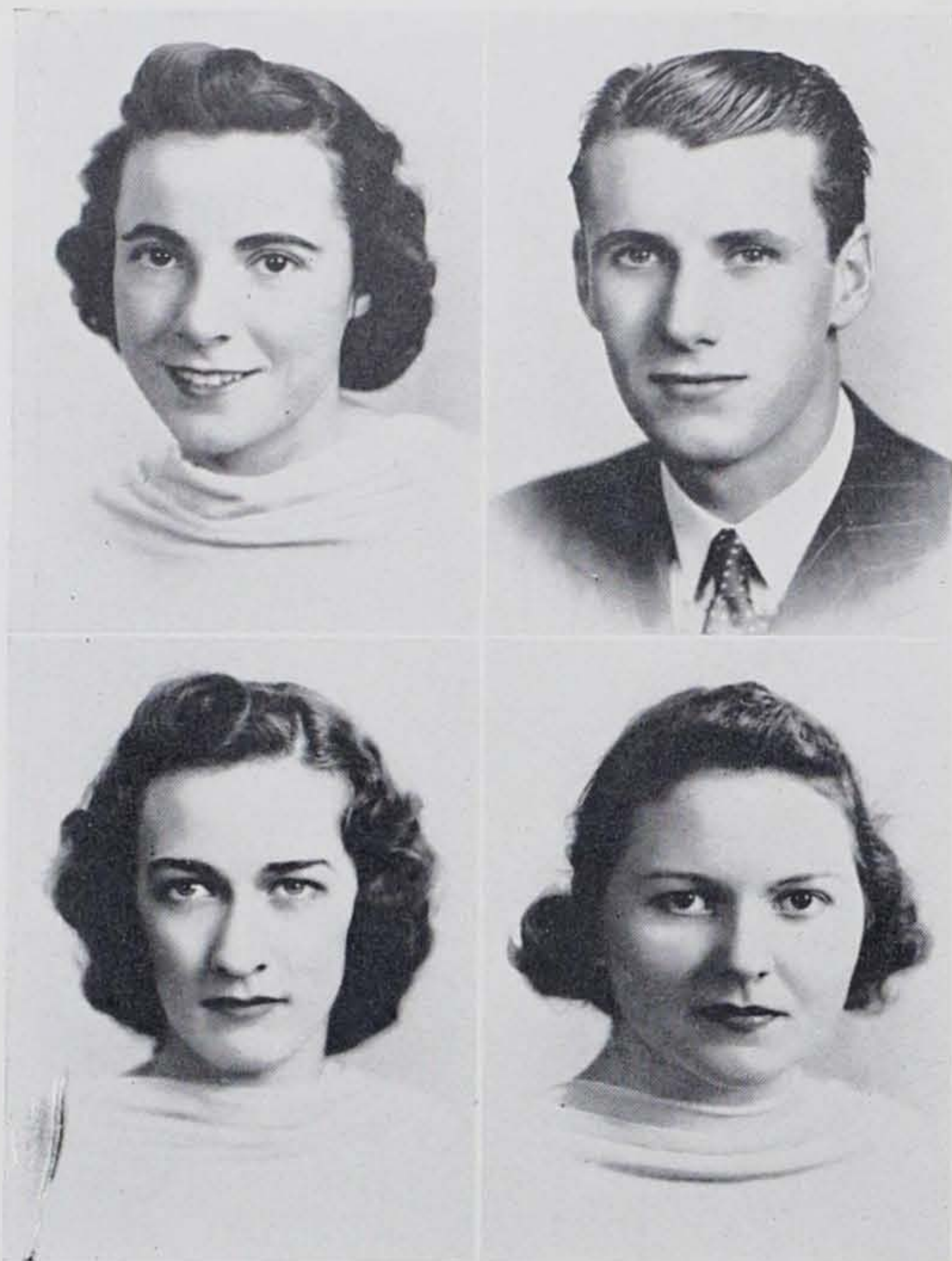

MARGARET E. CLAFLIN

SCARSDALE, N. Y.

B.S. Physical Education

Omega Chi (1, 2, 3, 4); President, W. A. A. (4); Varsity Basketball Captain (4); Intersorority Council (4); Ruby Editorial Staff (4); Council on Student Activities (4).

MORRIS B. CLARK, JR.

HADDONFIELD, N. J.

B.S. Chemistry-Biology

Zeta Chi; Chairman of Junior Prom (3); Ruby Business Manager (4); Pre-Medical Society (3, 4).

EDNA S. COPE

SPRINGFIELD, PENNA.

B.S. Chemistry-Biology

Hall Chemical Society (3, 4); French Club (1, 2); Glee Club (1); Booster Committee (3, 4); Intramurals (1, 2, 3, 4).

EVELYN S. CORNISH

COLLEGEVILLE, PENNA.

B.S. Chemistry-Biology

Curtain Club (1, 2, 3, 4); Glee Club (2); Hall Chemical Society (4); Pre-Medical Society (4); Senior Play (4).



ALICE CRESSMAN

SCHWENKSVILLE, PENNA.

A.B. Modern Languages

Assistant Librarian (2); Intramurals (3); May Day Pageant (1); Class Hockey Team (1).

GLADYS D. DAUGHERTY

CAPE MAY COURT HOUSE, N. J.

B.S. Mathematics

Women's Tennis Team Mgr. (4); Y. W. C. A. (1, 2, 3, 4); Phi Alpha Psi; Mathematics Club (3, 4); Symphony Orchestra (3, 4).

H. CARLTON DAVIS

HONEY BROOK, PENNA.

A.B. History-Social Science

Tennis (3, 4); Soccer (1, 2, 3, 4); Weekly Staff (3, 4); Ruby Editorial Staff (4); Sigma Rho Lambda; Varsity Club (3, 4).

ELIZABETH S. DIETZ

PHILADELPHIA, PENNA.

A.B. English

English Club (2, 3, 4); French Club (3, 4).

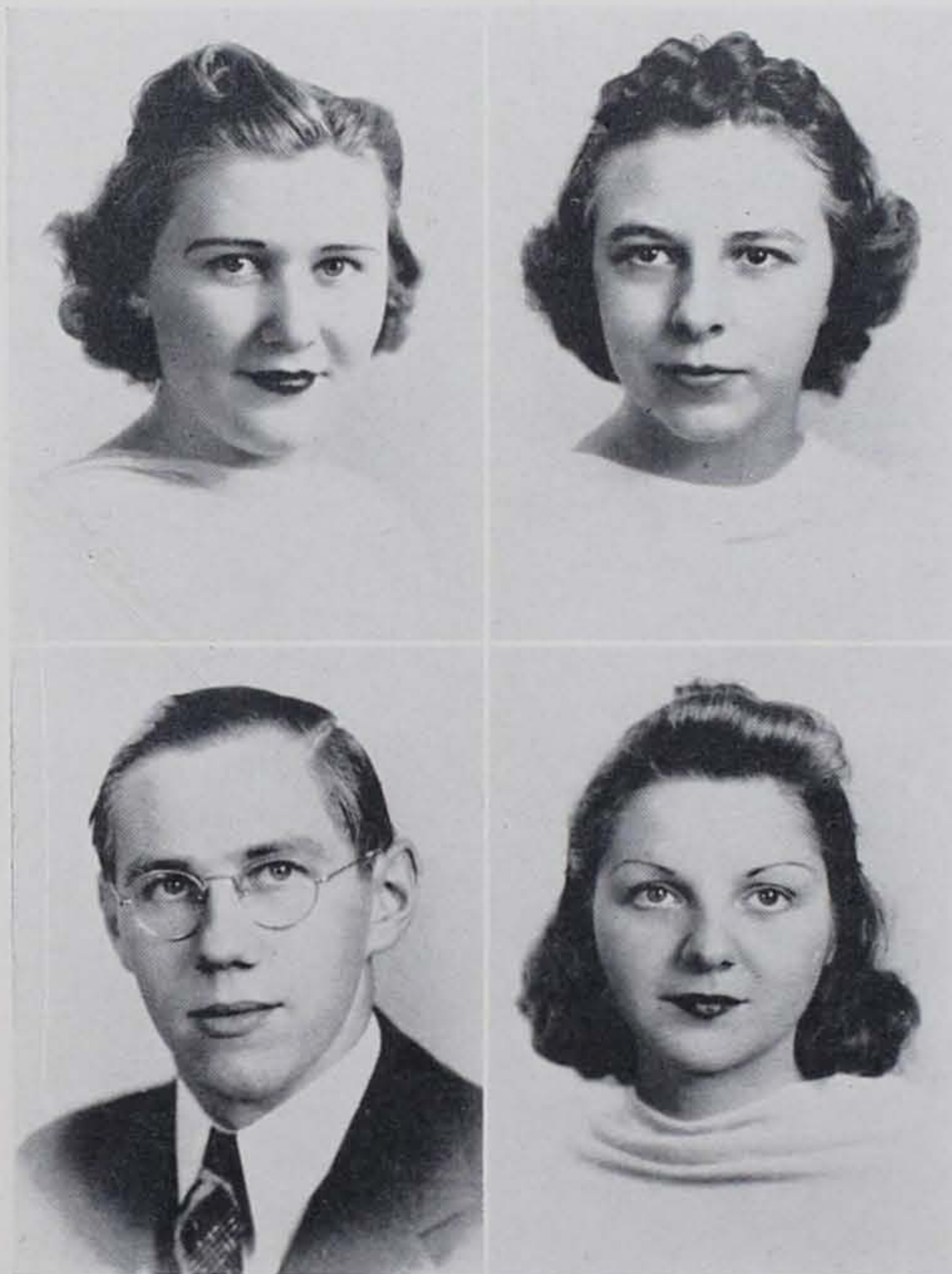



RUTH A. DETWILER

COLLEGEVILLE, PENNA.

B.S. Mathematics

Choir (2, 3, 4); Glee Club (2, 3); Meistersingers (4).

MARY CATHERINE DIEFENDERFER

SLATINGTON, PENNA.

B.S. Chemistry-Biology

Curtain Club (2, 3, 4); Omega Chi; International Relations Club (2); Weekly Reporter (1, 2); Weekly Alumni Editor (3, 4); Ruby Business Staff (4).

JAMES H. DIETZ

WRIGHTSVILLE, PENNA.

B.S. Chemistry-Biology

Hall Chemical Society (3, 4); Varsity Tennis Team Captain (4); Sigma Rho Lambda; Intramurals.

MABEL B. DITTER

AMBLER, PENNA.

A.B. History-Social Science

International Relations Club (3, Sec-Treas. 4); Forum Committee (2, 3, Chairman 4); Debating Club (2, 3, Pres. 4); Weekly (2, 3, Managing Editor 4); Freshman Handbook Editor (4); German Club (2, 3); Tau Kappa Alpha (3, Pres. 4).



NELSON C. DOLAND, JR.

A.B. History-Social Science

Men's Debating Team (2, 3, 4); Weekly Staff (1, 2, 3, 4); Ruby Editorial Staff (4).

BOONTON, N. J.

ALLEN S. DUNN

B.S. Mathematics

Associate Editor of Lantern (4); Editor-in-Chief of Weekly (4); Men's Student Council (3, Vice-Pres. 4); Math Club (1, 2, 3, Pres. 4); Curtain Club (2, 3, 4); Alpha Phi Epsilon; Interfraternity Council (4).

OAKS, PENNA.

FRANKLIN EARNEST, III

B.S. Chemistry-Biology

Pre-Medical Society (3, Sec.-Treas. 4); Meistersingers (3, 4); Hall Chemical Society (3, 4); Glee Club (3, 4); Mikado (3).

COLLINGSWOOD, N. J.

HAROLD F. EDWARDS

A.B. History-Social Science

Soccer (1, 2, 3, 4); Pre-Legal Society (3, 4); Alpha Phi Epsilon; Varsity Baseball Manager (4); Varsity Club (2, 3, 4)

IVYLAND, PENNA.

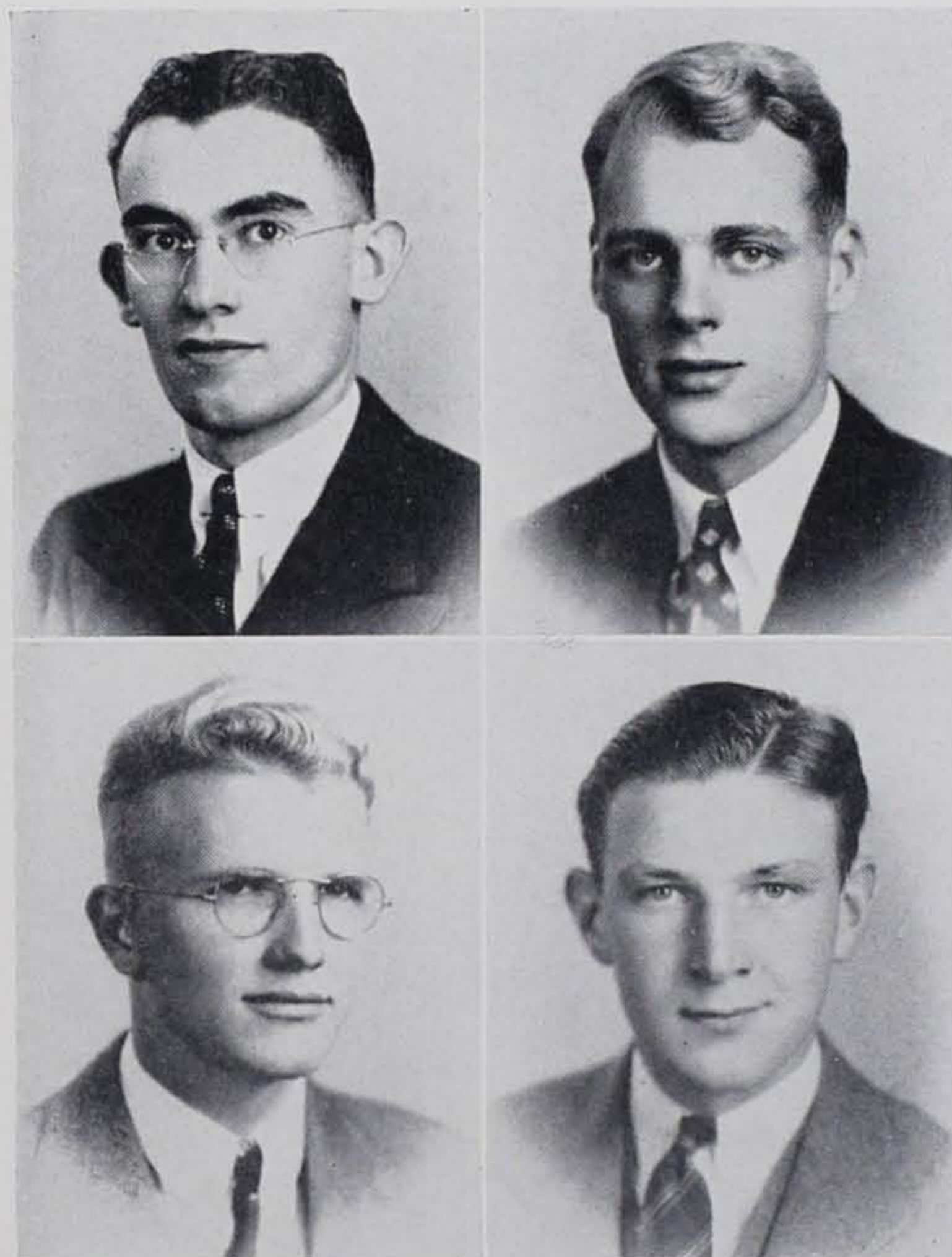

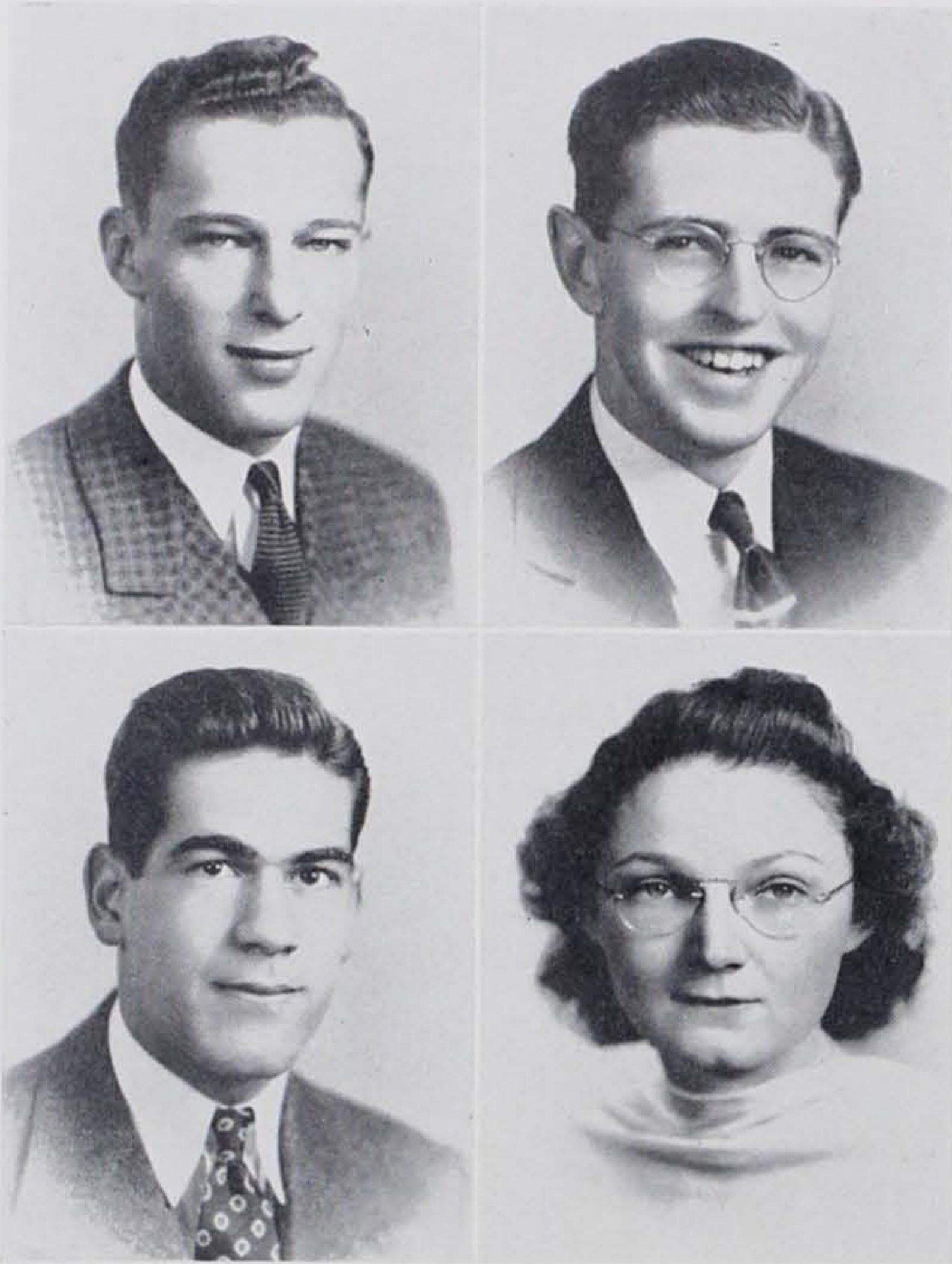

ROBLEY W. EHRET

BETHLEHEM, PENNA.

A.B. History-Social Science

Soccer (1, 2, 3, 4); Basketball (1, 2); Baseball (1, 2, 3, 4); Varsity Club (2, 3, 4); Men's Student Council (2, 3, 4); Sigma Rho Lambda.

WILLIAM C. ELLENBOGEN

DANVILLE, PENNA.

B.S. Chemistry-Biology

Weekly (1, 2, 3, Circulation Manager 4); Sigma Rho Lambda; Ruby Staff (1, 2, 3); Varsity Club (4); Hall Chemical Society (2, 3, Pres. 4); Senior Ball Chairman.

GLENN E. ESHBACH

YORK, PENNA.

A.B. Business Administration

Varsity Club (3, 4); Capt., Track Team; Football (1, 4); Y. M. C. A. Cabinet (1); Sigma Rho Lambda, Basketball (1, 2).

BARTHA FELTMAN

WYNCOTE, PENNA.

A.B. English

Y. W. C. A. (3, 4); Tau Sigma Gamma (Pres. 4); German Club (2, 3); Intersorority Council (3, 4); Junior Women's Club President.



GERALDINE FELTON

COLLEGEVILLE, PENNA.

A.B. Modern Languages

French Club (2, 3, 4); Choir (1, 2, 3, 4); Meistersingers (4); May Day Pageant (1, 2, 3).

GENE D. FILLMAN

JEFFERSONVILLE, PENNA.

A.B. Business Administration

Day Study Pres. (4); Tau Sigma Gamma; Y. W. C. A. Rep. (3).

FRANK J. FROSCH

PHILADELPHIA, PENNA.

B.S. Chemistry-Biology

Lantern Staff (2, 3, 4); Pre-Medical Society (2, 3, Pres. 4); Ruby Business Staff; Zeta Chi; Student Activities Council (4)

NORMAN FUERMAN

POTTSTOWN, PENNA.

A.B. Business Administration



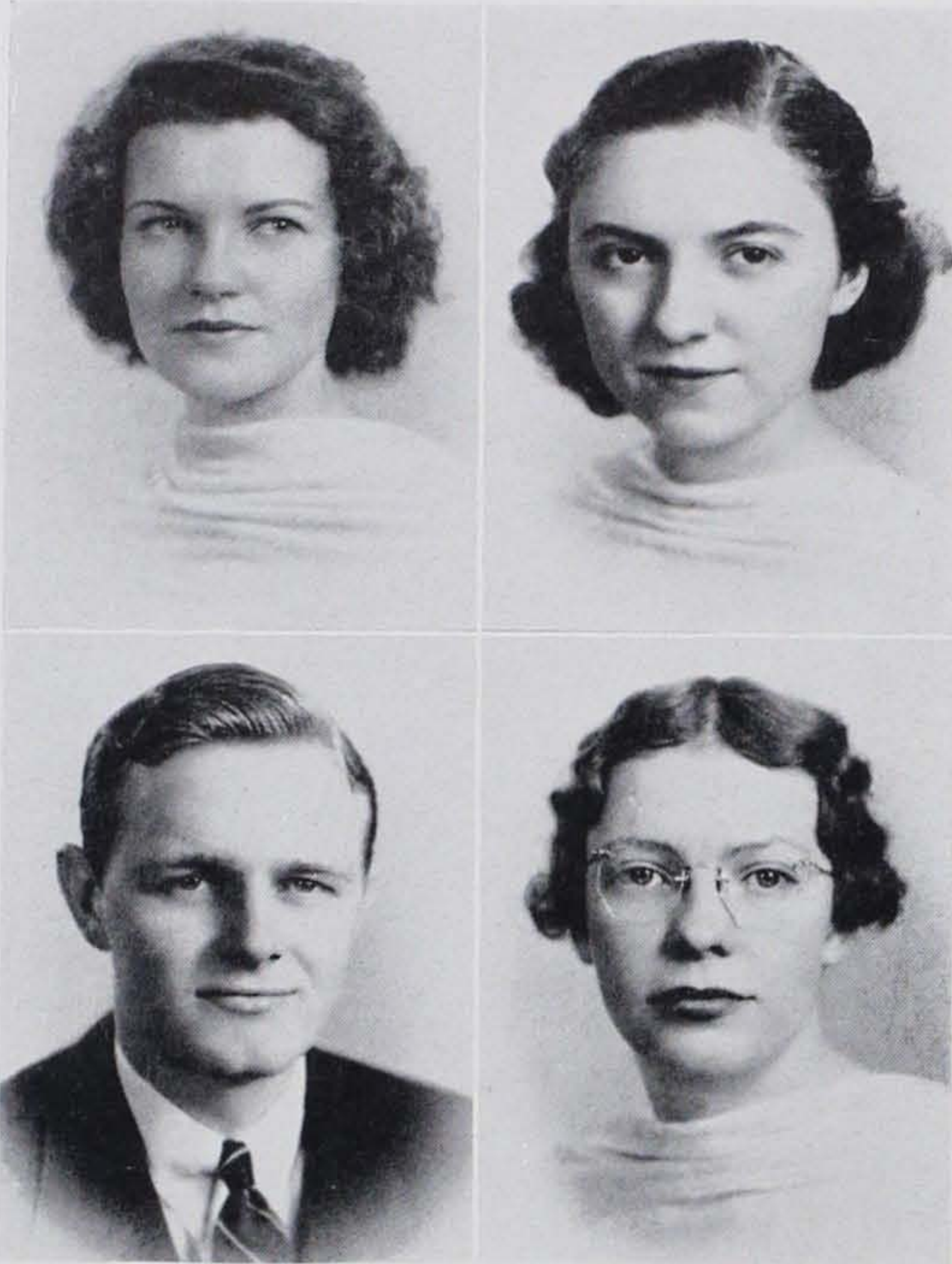

DORIS H. GALLAGHER

RIDLEY PARK, PENNA.

A.B. History-Social Science

Pres. Alpha Sigma Nu; International Relations Club, Council on Student Activities (3, Sec.-Treas. 4); Senior Play Committee.

MILDRED GEBHARD

WOMELSDORF, PENNA.

A.B. English

Choir (1, 2, 3, 4); Orchestra (1, 2, 3, 4); Glee Club (1, 2, 3, 4); W. A. A. (1, 2); Music Club (2, 3, 4).

ALFRED GEMMELL

MILFORD, N. J.

A.B. History-Social Science

Manuscript Club (3); Alpha Phi Epsilon; Soccer; Tau Kappa Alpha (3); Curtain Club (2); Men's Debating Club (4); Baseball (2).

LOIS E. GEYWITZ

TRENTON, N. J.

A.B. English

English Club (3, 4); W. A. A. (1, 2); May Day Pageant (1).



FREDERICK F. GLATFELTER

YORK, PENNA.

A.B. Business Administration

Sigma Rho Lambda; Men's Student Council (3, Pres. 4); Class Pres. (3, 4); Interfraternity Council (3); Athletic Council (4); Forum Committee (4).

RUTH E. GRAUERT

WOODRIDGE, N. J.

A.B. English

English Club (3, 4); Lantern Contributor (3, 4); Curtain Club (3, 4); Women's Debating (3, 4).

ROBERT E. GROSS

MONACA, PENNA.

A.B. English

Grizzly Gridder (3, Bus. Mgr. 4); Curtain Club (2, 3, 4); Varsity Soccer Mgr. (4); English Club (3, 4).

BERNICE K. GRUBB

POTTSTOWN, PENNA.

A.B. Modern Languages

Glee Club (1, 2, 3, 4); Choir (2, 3, 4); Meistersingers (2, 3, 4); W. A. A. (2, 3); French Club (2, 3, Pres. 4)





RAYMOND GURZYNSKI

CATASAUQUA, PENNA.

B.S. Physical Education

Football (1, 2, 3, 4); Baseball (1, 2, 3); Varsity Club (2, 3, 4); Newman Club (3, Pres. 4); Ruby Circulation Manager (4); Zeta Chi; Men's Student Council (4); Ass't Intramural Director.

HOWARD GUSHARD

PROSPECT PARK, PENNA.

B.S. Chemistry-Biology

Hall Chemical Society (3, 4); Demas; Football (1, 2, 3, 4).

MARGARET T. HAAS

MEDFORD, N. J.

A.B. History-Social Science

Debating Club (2, 3, 4); International Relations Club (3, 4); W. A. A. (2); Assistant May Day Pageant Manager (3).

PAUL P. HAAS

OREFIELD, PA.

A.B. History-Social Science

Debating Club (2, 3, Pres. 4); Varsity Basketball Manager (4); Tau Kappa Alpha (3, 4); Brotherhood of St. Paul (1, 2, 3, 4); Editor of Grizzly Gridder (4); Ruby Editorial Staff, Alpha Phi Epsilon.



RAYMOND E. HARBAUGH

McKNIGHTSTOWN, PENNA.

A.B. Business Administration

Class Pres. (1); Ruby Assistant Editor (3, 4); Sigma Rho Lambda; Curtain Club (3, 4); Weekly (1, 2, 3); Soccer (1, 2).

RENEE S. HARPER

NAZARETH, PENNA.

A.B. History-Social Science

W. A. A. (1, 2, 3); French Club (2, 3); Debating Club (3, Sec.-Treas. 4); Tau Sigma Gamma; Glee Club (1).

BERNICE HEDRICK

PERKIOMENVILLE, PENNA.

A.B. Modern Languages

French Club (3, 4); May Day Pageant (1, 2, 3, 4).

F. RUTH HEINLY

ROYERSFORD, PENNA.

A.B. Modern Languages

Curtain Club (2, 3, 4); French Club (1, 2, 3, 4); German Club (1, 2); Tau Sigma Gamma; Glee Club (1, 2)

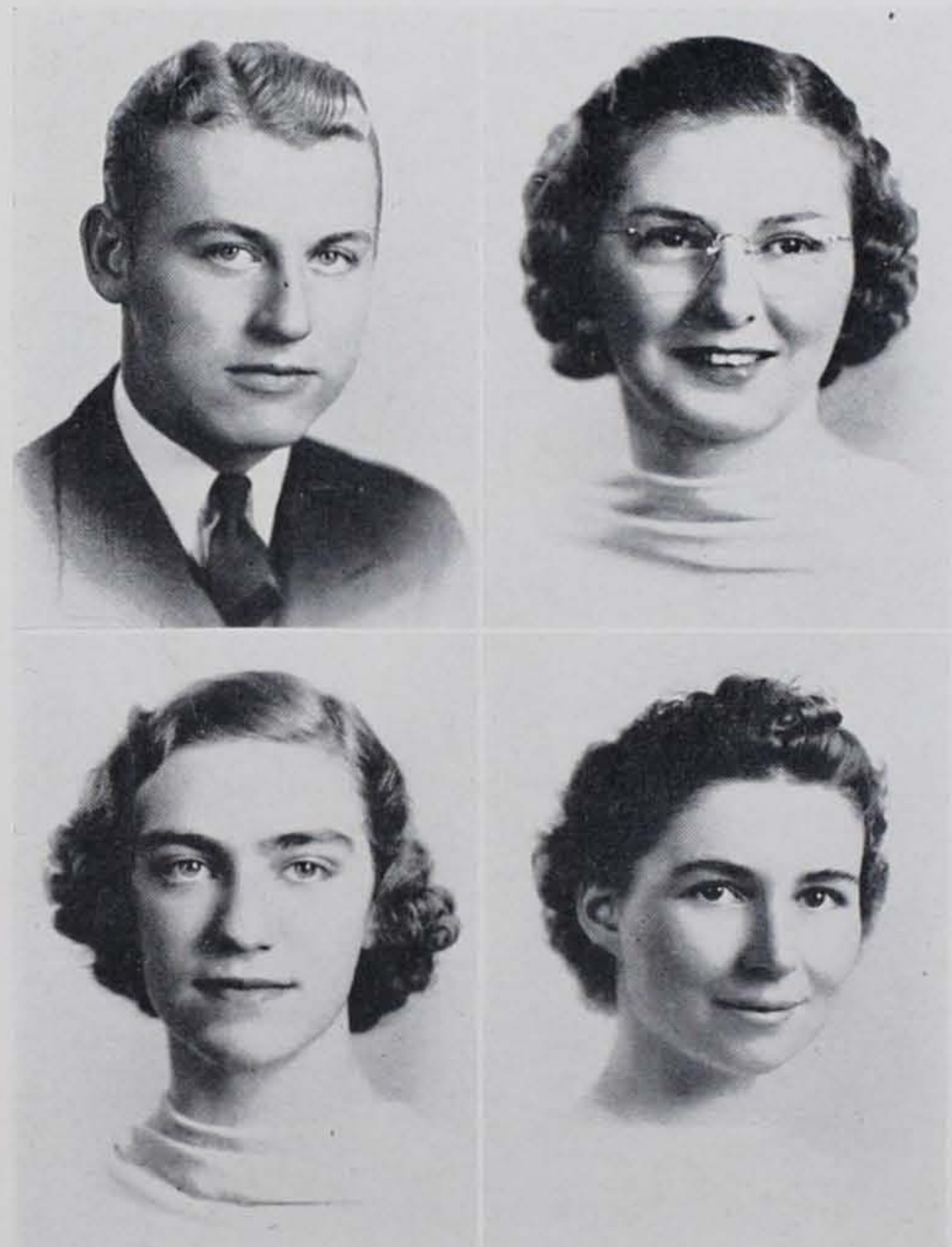

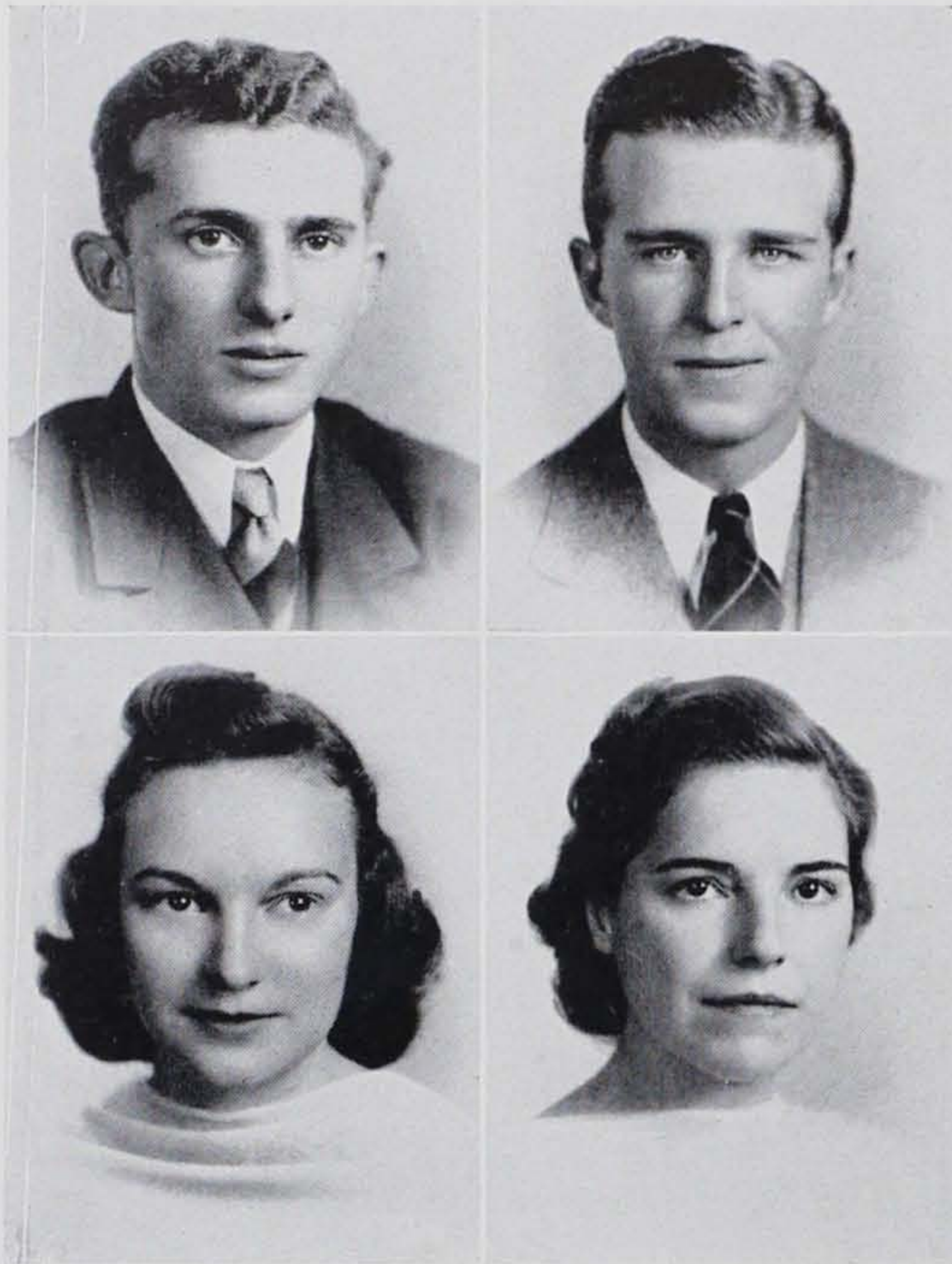

IVAN W. HESS

B.S. Chemistry-Biology
Pre-Medical Society.

ROYERSFORD, PENNA.

H. EUGENE HILE, JR.

B.S. Chemistry-Biology

Men's Student Council (1, 2, 3, 4); Class Pres. (2); Alpha Phi Epsilon; Ruby Editor-in-Chief (4); Pre-Medical Society (2, 3, 4); Hall Chemical Society (3, 4); Band (1, Pres. 2).

PHILADELPHIA, PENNA.

EDITH M. HOUCK

A.B. English

English Club (3, Pres. 4); Treasurer W. S. G. A. (4); Intersorority Council (3, 4); Phi Alpha Psi; German Club (3); Lantern Staff (4); Debating Club (4).

READING, PENNA.

DOROTHY N. HUTT

A.B. History-Social Science

Varsity Hockey (1, 2, 3, 4); Varsity Tennis (1, 2); W. A. A. (1, 2, 3, 4); International Relations Club (3, 4); Intramurals.

UPPER DARBY, PENNA.



ALBERT G. KAPLAN

A.B. History-Social Science

Track Team (3, 4); International Relations Club (3, 4).

EGG HARBOR CITY, N. J.

MARION K. KERSHNER

A.B. English

Omega Chi; Jr. Women's Club (3, 4); Women's Student Council (4); Glee Club (1); Ruby Editorial Staff (4); May Queen Attendant.

NORRISTOWN, PENNA.

JOHN W. KINSELLA

A.B. Business Administration

Alpha Phi Epsilon; Track (2); Ruby Accountant (4); Junior Prom Committee; Music Club (1).

HADDONFIELD, N. J.

CALVIN C. KLEBE

A.B. History-Social Science

Brotherhood of St. Paul.

EAST GREENVILLE, PENNA.

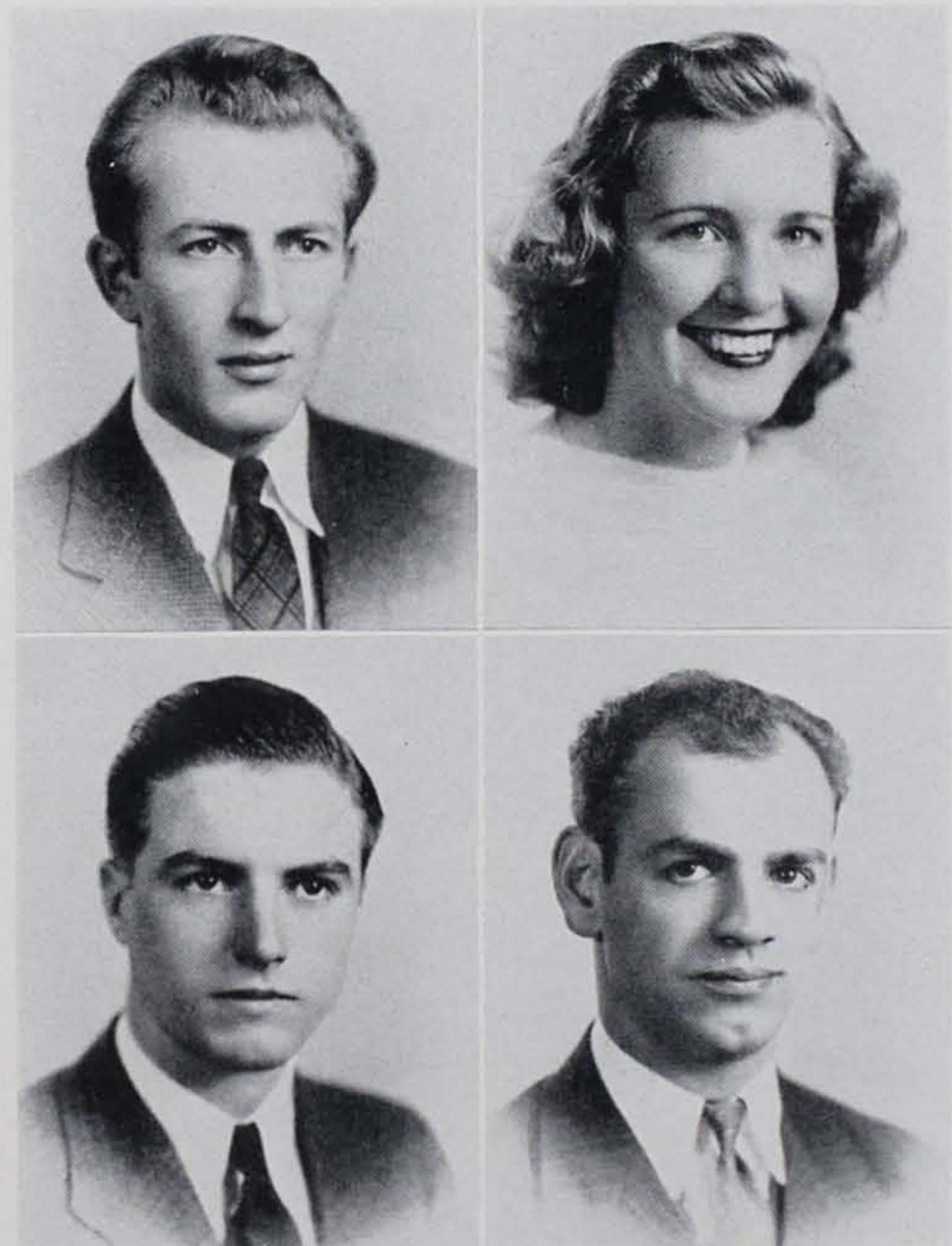

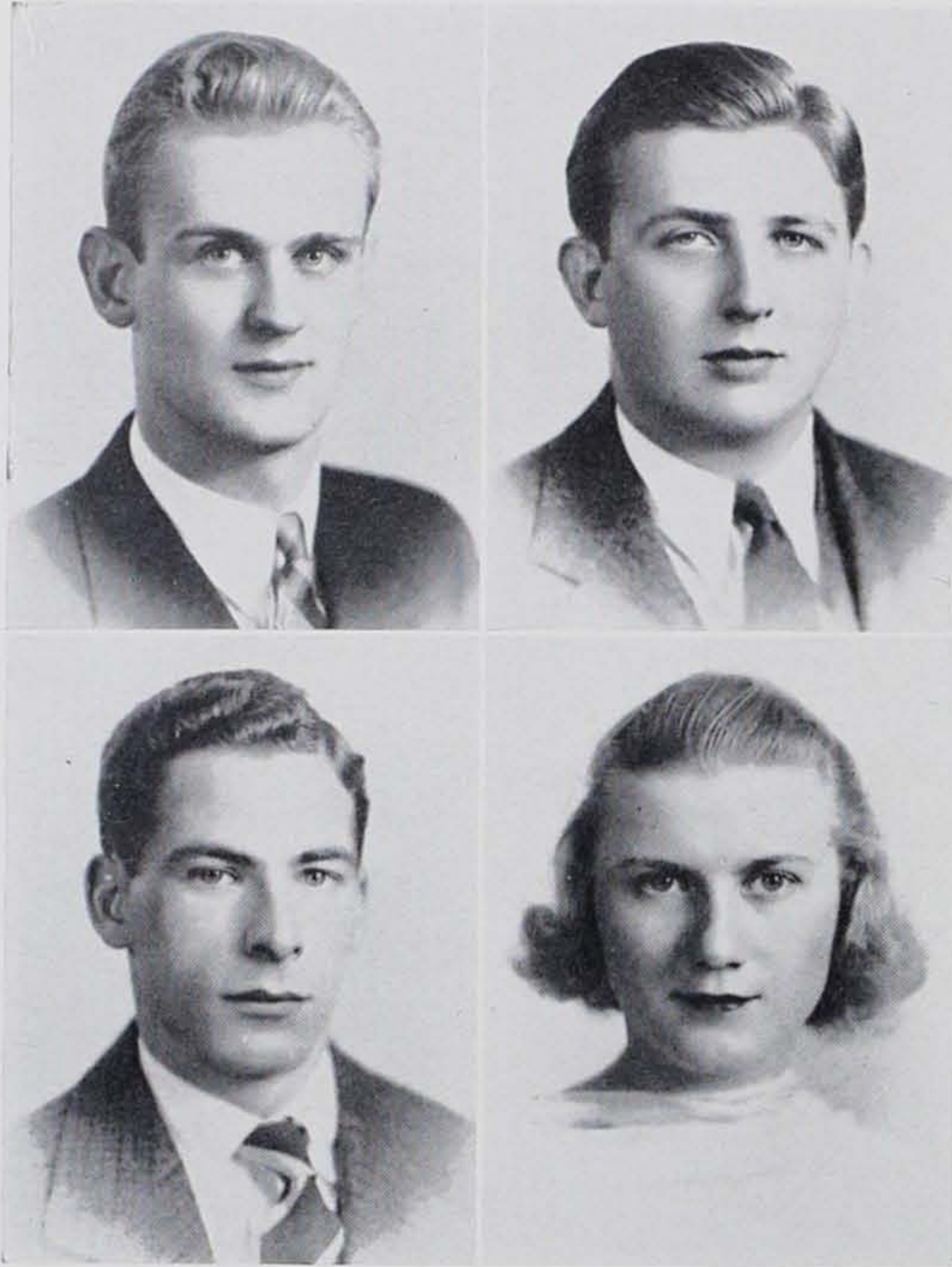

SAMUEL S. LAUCKS

DALLASTOWN, PENNA.

A.B. History-Social Science

Debating Team (2, 3, 4); International Relations Club (3, 4); Pre-Legal Society (4).

CLIFFORD LAUDENSLAGER

DUBLIN, PENNA.

B.S. Chemistry-Biology

Band (1, 2, 3, Manager 4); Symphony Orchestra (1, 2, 3, 4); Alpha Phi Epsilon; Hall Chemical Society (2, 3, 4); Pre-Medical Society; Baseball Manager (2).

ROBERT A. LeCRON

DREXEL HILL, PENNA.

A.B. Business Administration

President Interfraternity Council; Soccer (1, 2, 3, Capt. 4); Zeta Chi; Varsity Club; Varsity Club Control Board.

GRACE D. LEES

ROXBOROUGH, PENNA.

A.B. History-Social Science

Hockey (1, 2, 3, Capt. 4); Phi Alpha Psi; International Relations Club (2, 3, 4); Forum Committee; Women's Student Council (1, 2, 3, Pres. 4).



HELEN LEES

A.B. History-Social Science
Phi Alpha Psi.

ROXBOROUGH, PENNA.

SAMUEL H. LESHER

A.B. Business Administration
Beta Sigma Lambda.

COLLEGEVILLE, PENNA.

GERALDINE LONG

A.B. History-Social Science
W. A. A. (1, 2, 3); May Pageant (1, 2, 3, 4); International Relations Club (3, 4).

POTTSTOWN, PENNA.

MARY LOUISE LONG

A.B. English
French Club (2, 3, 4); Curtain Club (2, 3, 4); International Relations Club (2);
Omega Chi; Class Vice-Pres. (1, 4); English Club (3, 4).

READING, PENNA.



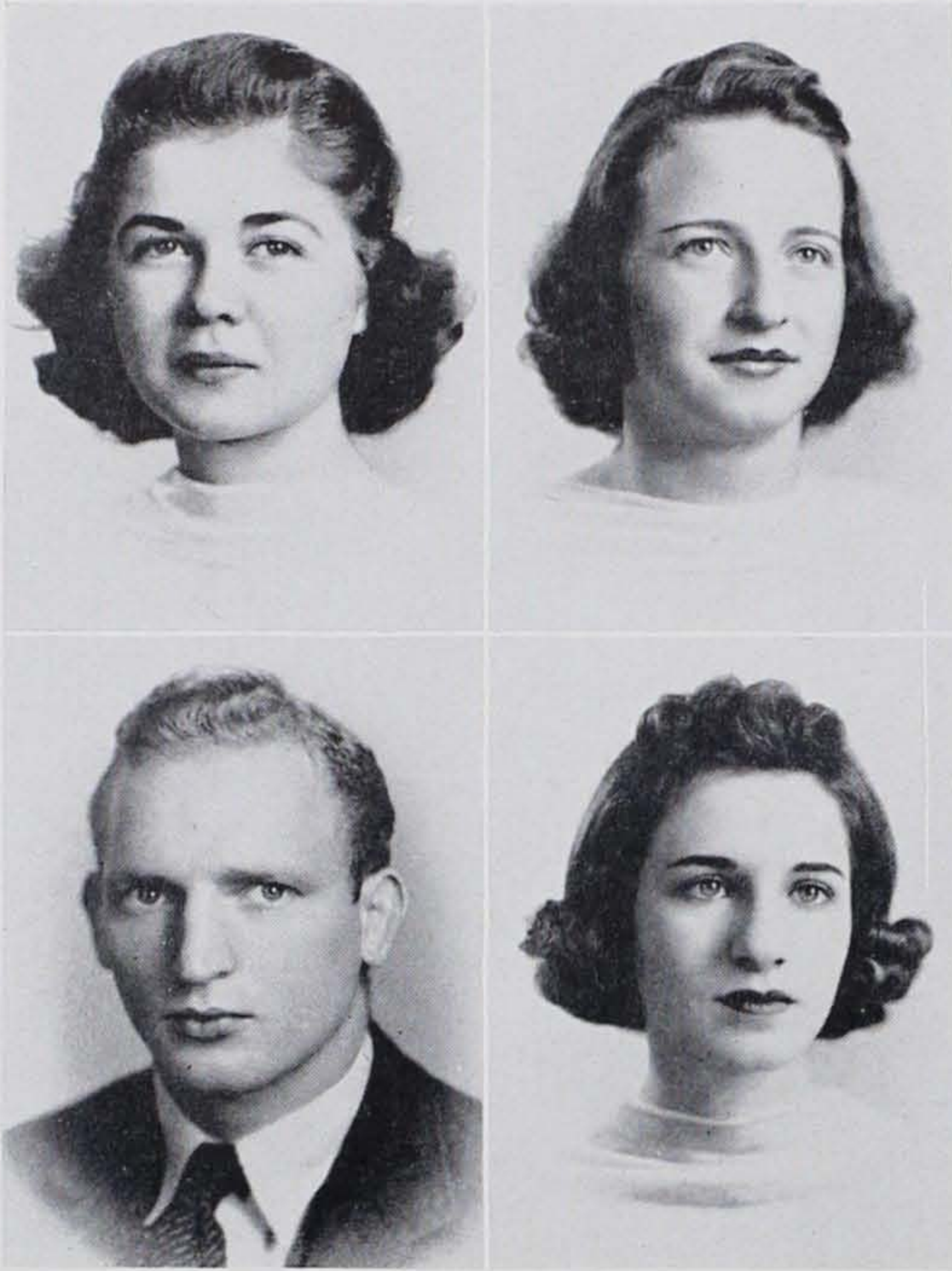

MARGARET LUCKER

LANSDOWNE, PENNA.

A.B. Business Administration

Women's Student Council (3, 4); Curtain Club (2, 3, Treas.-Mgr. 4); Glee Club (1, 2); Alpha Psi Omega; Jr. Women's Club (4); Ruby Editorial Staff.

DOROTHEA A. McCORKLE

COATESVILLE, PENNA.

A.B. Business Administration

Choir (1, 2, 3, 4); Curtain Club (2, 3, 4); Y. W. C. A. (2, 3, 4); Glee Club (1, 2, 3, 4); Music Club (2, 3, 4); Omega Chi; Council on Student Activities.

GEORGE M. MEKLOS

PHOENIXVILLE, PENNA.

B.S. Chemistry-Biology

Hall Chemical Society; Football (1, 2, 3, 4); Wrestling (2, 3, Capt. 4).

FLORENCE D. MENNIES

VINELAND, N. J.

A.B. History-Social Science

Omega Chi; Curtain Club; International Relations Club; Junior Prom Committee.



AARON A. MILLER

PINE GROVE, PENNA.

A.B. History-Social Science

Track (1, 2); Track Manager (3, 4); German Club; Senior Play Committee; Alpha Phi Epsilon.

ELIZABETH MOORE

POTTSTOWN, PENNA.

A.B. Modern Languages

French Club (1, 2, 3, 4); Curtain Club (1, 2, 3, 4); Alpha Sigma Nu.

MARJORIE A. MORTIMER

ALLENTOWN, PENNA.

B.S. Mathematics

Glee Club (1, 2); Alpha Sigma Nu; Ruby Editorial Staff; Curtain Club (4); French Club (1, 2); W. A. A. (2, 3).

GERTRUDE F. MULLEN

GULPH MILLS, PENNA.

A.B. Modern Languages

German Club (1, 2, 3, 4); Omega Chi; Booster Committee (2, 3, Chairman 4); W. A. A. (1, 2, 3, 4); Class Hockey (3, 4).



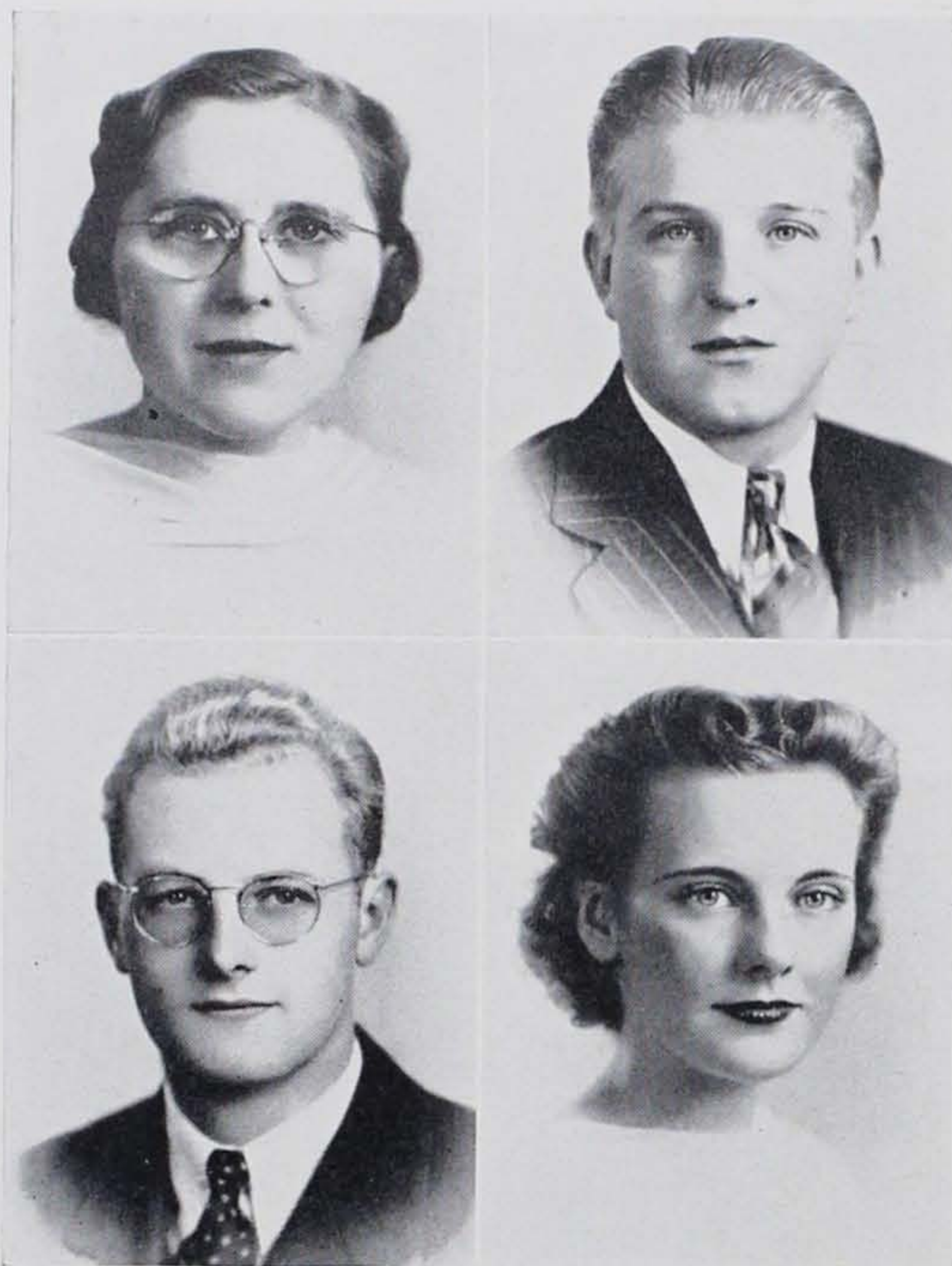

VIRGINIA M. NAGEL

BOYERTOWN, PENNA.

B.S. Mathematics

Math Club (4); May Day Pageant (1, 2, 3); German Club (4).

AARON H. OTTO

HEGINS, PENNA.

A.B. History-Social Science

Football (1, 2); Wrestling (2); Demas; Interfraternity Council; Band (1); Glee Club (1).

E. SPENCER PAISLEY

PHILADELPHIA, PENNA.

B.S. Chemistry-Biology

Hall Chemical Society (3, 4); Zeta Chi; Pre-Medical Society (4); Football (1, 2).

DOROTHY J. PEOPLES

ROYERSFORD, PENNA.

A.B. English

Omega Chi; Intersorority Council; English Club; Alpha Psi Omega; Sec. of Class (1); Vice-Pres. of Class (3); Sophomore Rules Committee.



E. JANE POLING

PHILADELPHIA, PENNA.

A.B. History-Social Science

Choir (3, 4); Glee Club (2, 3, 4); Lantern Staff (2, 3, Editor 4); Y. W. C. A. (3, Pres. 4); Music Club (2, 3, 4); Forum Committee; Manuscript Club.

WILLIAM M. POWER

PHILADELPHIA, PENNA.

A.B. History-Social Science

Class Treasurer (2); Pre-Legal Society (3, Pres. 4); Varsity Club (2, 3, Vice-Pres. 4); Alpha Phi Epsilon; Varsity Football (1, 2, 3, 4); Varsity Basketball (1, 2, 3, 4); Varsity Baseball (1, 2, 3, 4); Interfraternity Council.

E. LOUISE ROTHERMEL

READING, PENNA.

B.S. Physical Education

Tau Sigma Gamma, Intersorority Council, Glee Club (1, 2); Junior Varsity Basketball (1, 2, 3, 4); Jr. Varsity Hockey (3, 4).

JAMES RUSSO

NORRISTOWN, PENNA.

B.S. Chemistry-Biology

Pre-Medical Society (3, 4); Hall Chemical Society (3, 4).

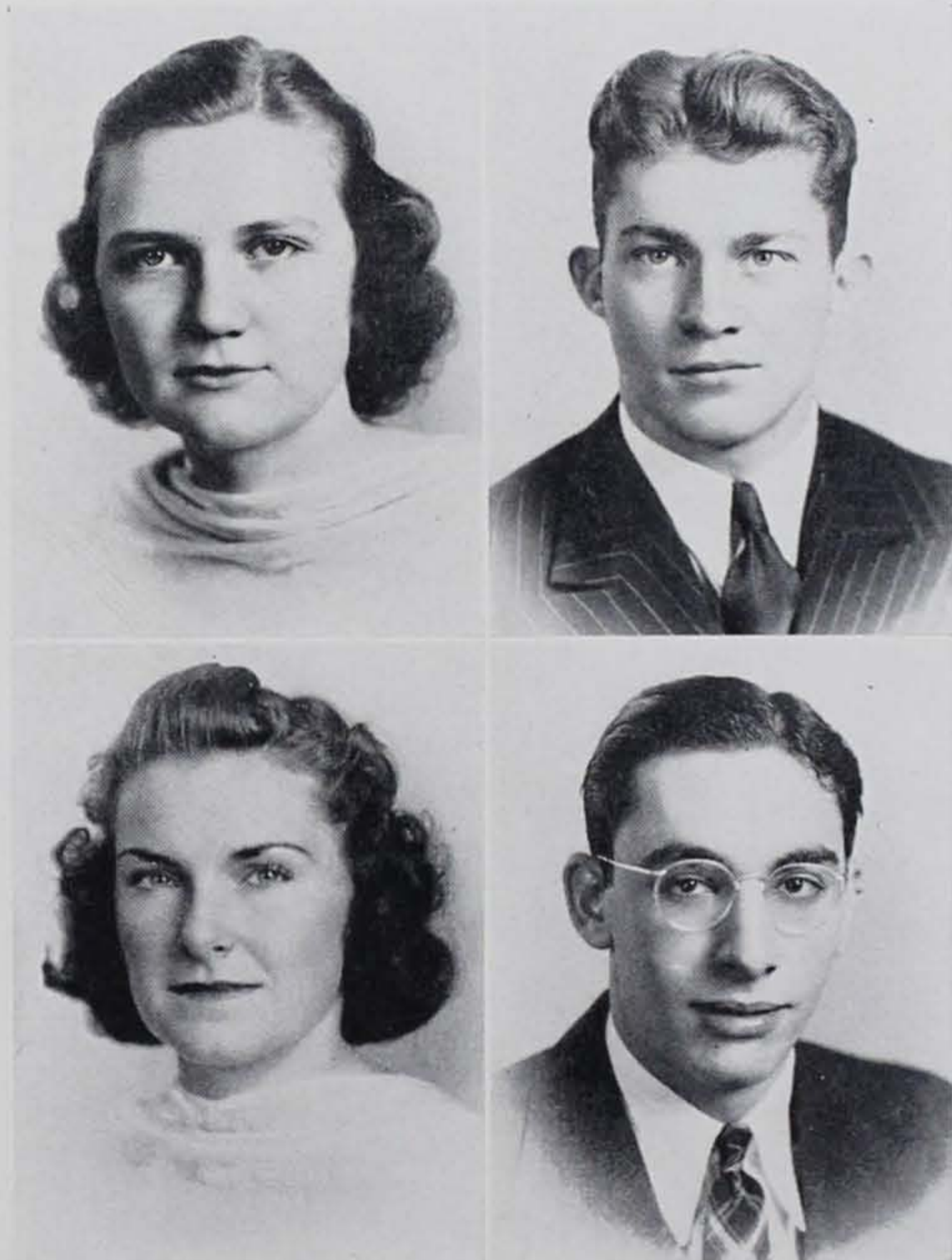



MILDRED M. SATTAZAHN

PINE GROVE, PENNA.

A.B. English

Choir (1, 2, 3, 4); Glee Club (1, 2, 4); Author of May Day Pageant (3); Curtain Club (4); German Club (3, 4).

KENNETH H. SEAGRAVE

WELLESLEY, MASS.

B.S. Chemistry-Biology

Curtain Club (3, 4); Pre-Medical Society (2, 3, 4); Hall Chemical Society (3, 4); Sigma Rho Lambda; Ruby Editorial Staff; Y. M. C. A. Cabinet (4); Chapel Organist.

RUTH D. SEIDLE

ALLENTOWN, PENNA.

B.S. Mathematics

Alpha Sigma Nu; Glee Club (1, 2); French Club (1, 2); Curtain Club (4); Music Club (1).

ELIZABETH M. SEIDLE

LEHIGHTON, PENNA.

A.B. English

French Club (1, 2); German Club (1, 2); Manuscript Club (Pres. 1, 2); International Relations Club (2, 3, 4).



RUTH SHOEMAKER

HEMPSTEAD, N. Y.

A.B. History-Social Science

Hockey (1, 2, 3, 4); Basketball (1, 2, 3, 4); Tennis (1, 2, 3, Capt. 4); International Relations Club (2, 3, Pres. 4); Curtain Club (3, 4); Weekly Staff (3, 4); Phi Alpha Psi.

WILLIAM R. SHUSTER

ELKINS PARK, PENNA.

A.B. History-Social Science

Junior Varsity Baseball Manager (4); Soccer (2, 3, 4); International Relations Club (2, 3); Bus. Mgr. Freshman Handbook (4); Zeta Chi; Pre-Legal Society.

HELEN L. SKILLING

SWARTHMORE, PENNA.

A.B. History-Social Science

Ruby Editorial Staff; Phi Alpha Psi; International Relations Club (2, 3, Vice-Pres. 4); Y. W. C. A. Cabinet (4); Curtain Club (3, 4); Glee Club (2, 3).

LILLIAN G. SLOTTERER

COLLEGEVILLE, PENNA.

A.B. Business Administration

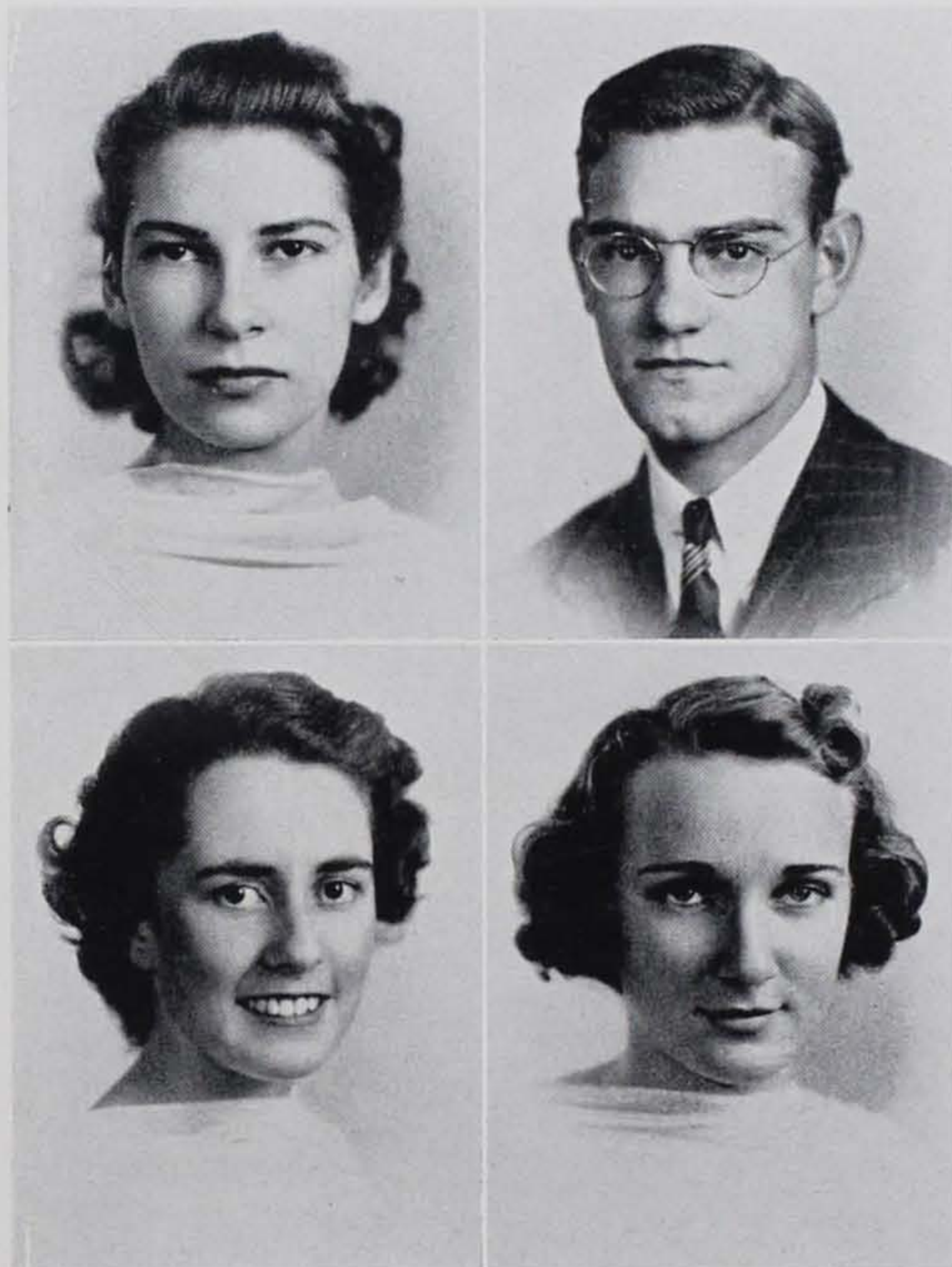

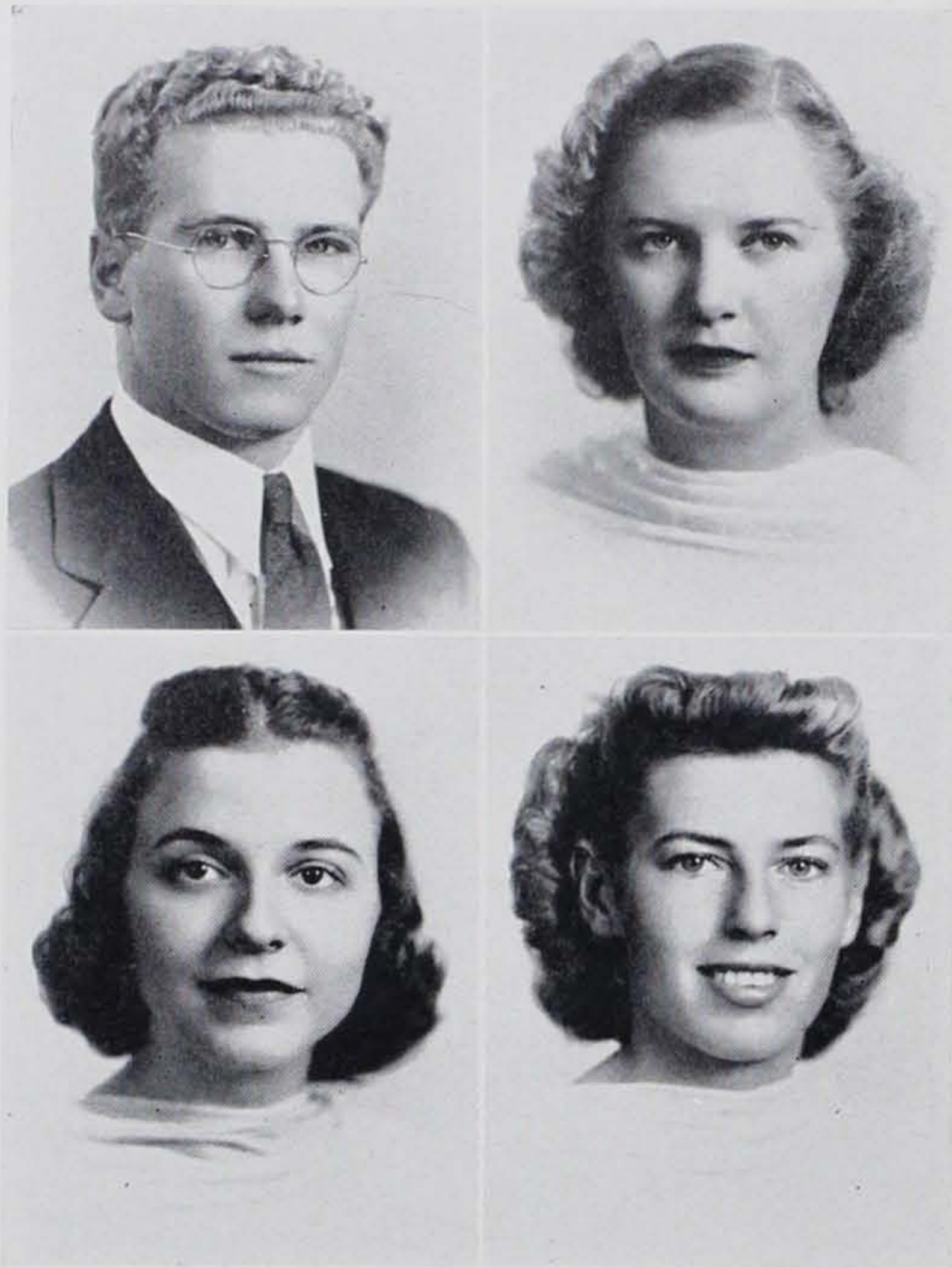

HOWARD B. SMITH

GLENSIDE, PENNA.

B.S. Chemistry-Biology

Pre-Medical Society; Alpha Phi Epsilon; Hall Chemical Society (3, 4); Varsity Football (2, 3, 4); Varsity Club (2, 3, 4).

ALMA STITLER

CHESTER, PENNA.

A.B. Modern Languages

Alpha Sigma Nu; Curtain Club (4); Glee Club (1, 2); French Club (1, 2, 3, 4); Y. W. C. A. Cabinet (1, 2, 3); Music Club (2, 3).

MARY HELEN STOUDT

LEESPORT, PENNA.

A.B. English

Curtain Club (1, 2, 3, 4); Class Vice-Pres. (2); Alpha Sigma Nu; Alpha Psi Omega; Intersorority Council; Y. W. C. A. Cabinet (3).

MARGARET V. SVIT

OCEAN CITY, N. J.

B.S. Physical Education

Physical Education Club (3, 4); Alpha Sigma Nu; May Day Pageant (3, Mgr. 4); Hockey (3, 4).



FRED G. TODT, JR.

AUDUBON, N. J.

B.S. Chemistry-Biology

Hall Chemical Society (3, Sec.-Treas. 4); Football (1, 2, 3, Capt. 4); Demas.

W. ELLIOT TOWSEY

PORT ROYAL, N. J.

A.B. History-Social Science

International Relations Club; Curtain Club (2, 3, 4); Band (1, 2, 3, 4); Symphony Orchestra (2, 3, 4).

PAULINE M. WALTERS

TRAPPE, PENNA.

B.S. Chemistry-Biology

Varsity Hockey (2); Curtain Club (3, 4); German Club (3); Class Hockey (1, 2, 3, Capt. 4); May Day Pageant.

ROGER L. WARDLOW

CHELTENHAM, PENNA.

A.B. Business Administration

Y. M. C. A. Cabinet (4); Zeta Chi

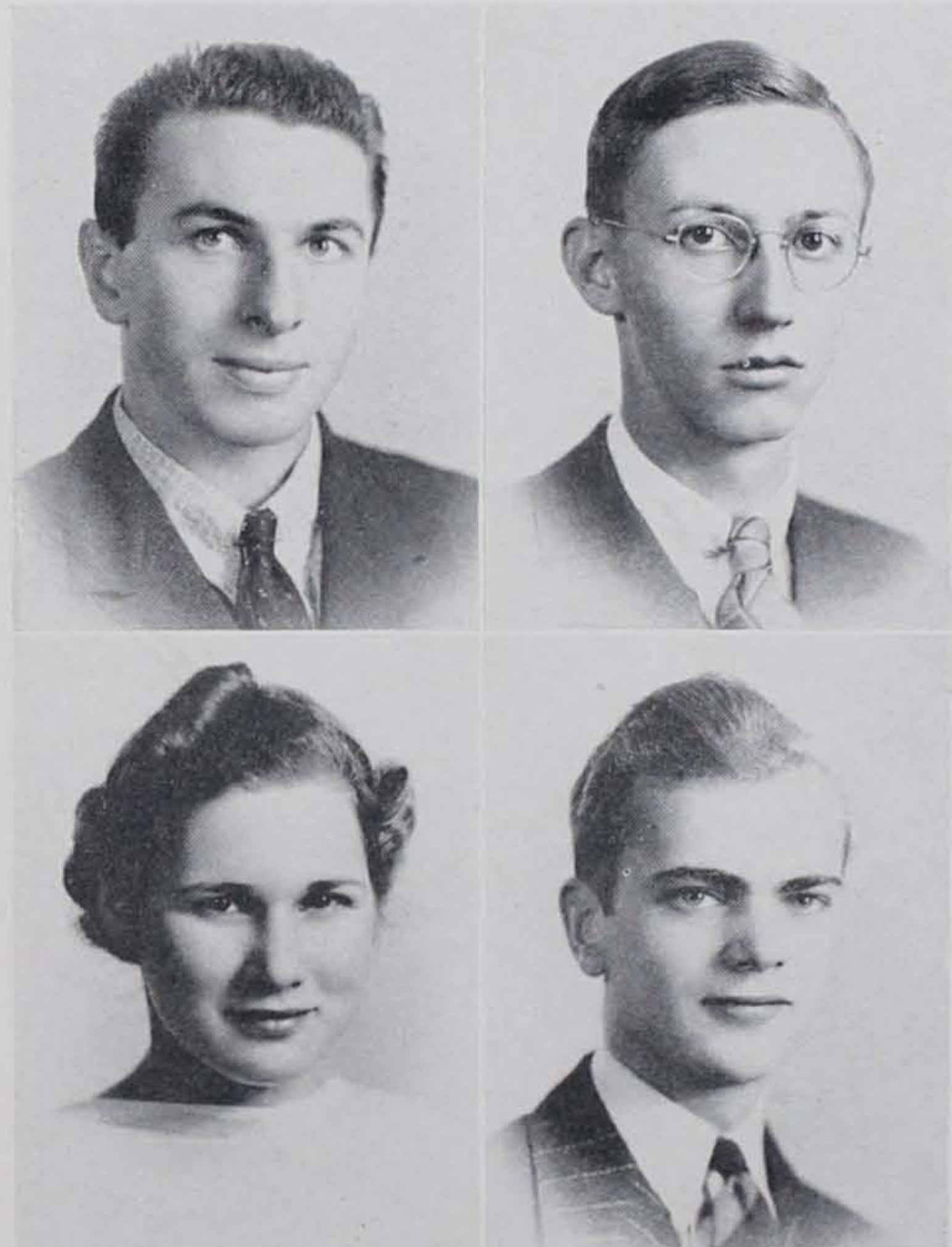

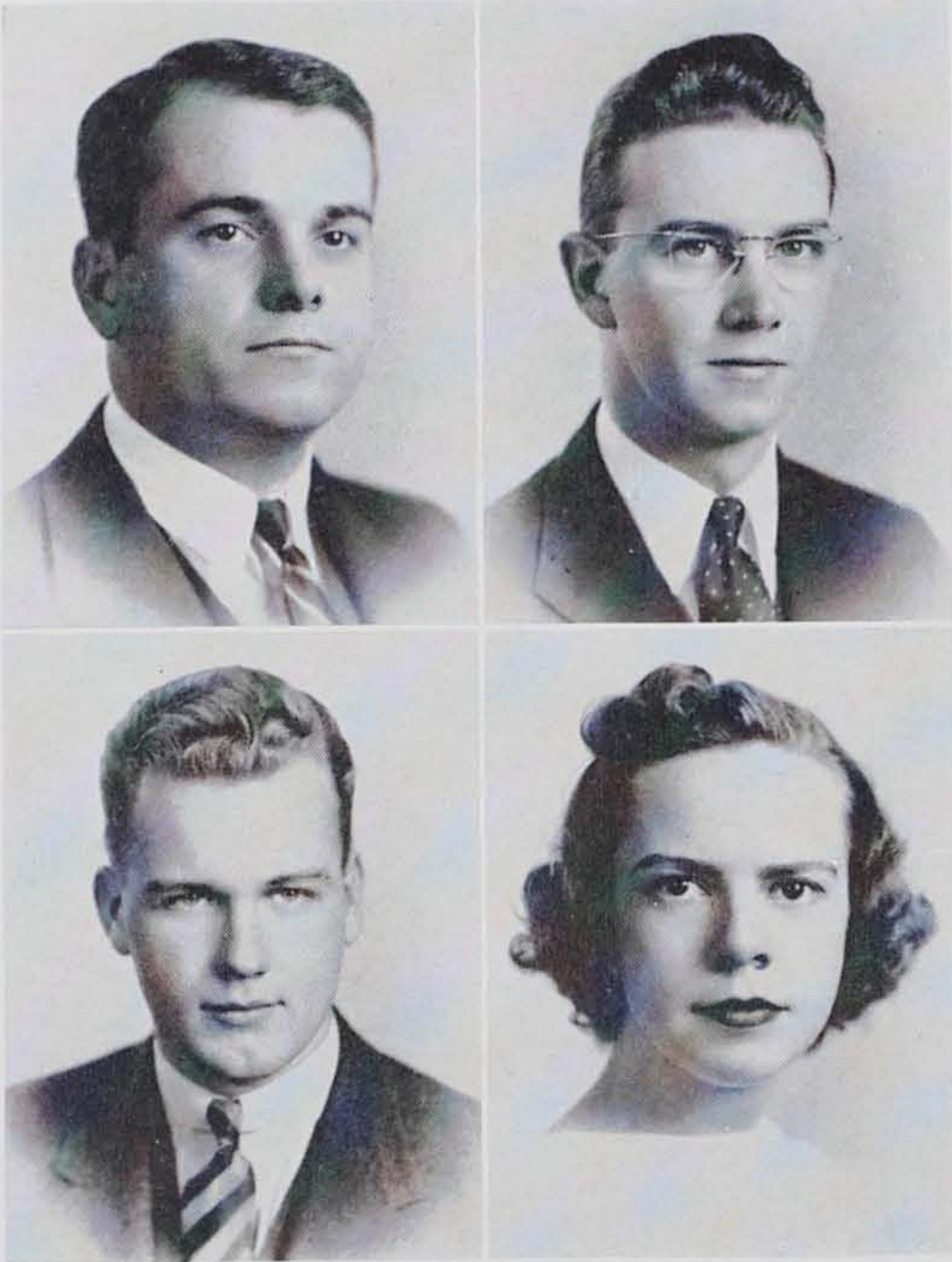

ADAM G. WARNER

POTTSTOWN, PENNA.

A.B. English

English Club (2, 3, 4); Brotherhood of St. Paul (3, 4); Band (1, 2, 3, 4); Symphony Orchestra (2, 3, 4).

WILLIAM E. WIMER

PHILADELPHIA, PENNA.

A.B. History-Social Science

Y. M. C. A. Cabinet (1, 2, Vice-Pres. 3, Pres. 4); Forum (2, 3, 4); Weekly Staff (1, 2, 3, 4); Curtain Club (1, 2, 3, 4); Alpha Phi Epsilon; Freshman Basketball Manager; International Relations Club (2, 3); Brotherhood of St. Paul.

WILLIAM L. YEOMANS

COLLINGSWOOD, N. J.

A.B. History-Social Science

Football (1, 2); International Relations Club (3, 4); Y. M. C. A. Cabinet (Sec. 3); Class Treasurer (4); Alpha Phi Epsilon; Associate Editor of Ruby.

A. GERALDINE YERGER

LANSDALE, PENNA.

A.B. English

Tau Sigma Gamma; Curtain Club (4); Jr. Women's Club; May Day Pageant; W. A. A. (1, 2).



FORMER MEMBERS OF THE CLASS OF '39

Mary Ellen Beddow

Ruth Benedict

Edward E. Bowns, III

A. Bruce Broomall

Martha R. Buck

Maxine Carrell

Harry L. Davison

Sara Ann Evans

Xenil Felton

Walter J. Flamish

Florence M. Gabel

Richard C. Gerhart

Margaret L. Guth

Carl B. Geissinger

Albert P. Hass

Fred W. Kern

Lee M. Knauber

William C. Knight

Dorothy S. Lengel

William B. Lummis

Harry A. Lutz

John Z. Mackenson

J. Taylor McHie

Robert J. Reid

Merryl Rentschler

George S. Robinson

S. Fred Runkle

John L. Sampson, Jr.

William Scherfel, Jr.

Frank W. Schwartz

Charles I. Sheely

Virginia M. Shoffner

Michael W. Smith

Catherine L. Steele

Henrietta L. Stees

Lillian Steinberg

J. Richard Taylor

Robert J. Taylor

Lane A. Wamsly

Burton L. Weil

Adelaide N. Wentzel

George K. Wetterau

Corinne V. White

Doris E. Williams

Katherine G. Williams

Armeline Yost



Seagrave explains why . . . Dreams of Peggy . . . Y's biggest feet . . . Bottoms up . . . Down with Drink, etc. . . . Bogie and his playmate . . . Tugen's extra-curricular activity . . . W. & M., here we come . . . Beauties of O. X. . . . Doris finds a ——— (censored) . . . Eddie on a lark . . . Campus perennial . . . John's—at the gym . . Hide the button . . . Former Famous Foursome . . . Davis works his way through Bomberger.

SENIOR PERSONALITIES

	MEN	WOMEN
BEST STUDENTS	1. Allen Dunn 2. Ray Gurzynski	1. Bernice Grubb 2. Mabel Ditter
BEST ATHLETES	1. William Power 2. Fred Todt	1. Ruth Shoemaker 2. Margaret Claflin
MOST VERSATILE	1. William Power 2. Allen Dunn	1. Margaret Claflin 2. Grace Lees
MOST POPULAR	1. Fred Glatfelter 2. William Wimer	1. Grace Lees 2. Jane Poling
BEST DRESSED	1. Morris Clark 2. Fred Glatfelter	1. Marycatherine Diefenderfer 2. Alma Stitler
MOST HANDSOME OR BEAUTIFUL	1. Eugene Hile 2. Fred Glatfelter	1. Dorothy Peoples 2. Marion Kershner
BIGGEST DRAG WITH FACULTY	1. William Wimer 2. Ray Gurzynski	1. Roberta Byron 2. Mabel Ditter
MOST DATES WITH SAME PERSON	1. Fred Glatfelter 2. Bob LeCron	1. Marycatherine Diefenderfer 2. Doris Gallagher
MOST DATES WITH DIFFERENT PERSONS	1. Aaron Otto 2. Carlton Davis	1. Mary Helen Stoudt 2. Roberta Byron
FIRST TO MARRY (not each other)	1. Aaron Miller 2. Howard Smith	1. Dorothy Peoples 2. Bartha Feltman
MADE MOST OF OPPORTUNITY FOR EDUCATION	1. Alfred Gemmell 2. Ray Gurzynski	1. Dorothy Hutt 2. Mildred Gebhart
MOST GENTLEMANLY OR WOMANLY	1. Frank Frosch 2. William Power	1. Marjorie Mortimer 2. Edith Houck
MOST CYNICAL	1. Franklin Earnest 2. Lester Brown	1. Ruth Shoemaker 2. Ruth Grauert
MOST NAIVE	1. Elliot Towsey 2. Samuel Laucks	1. Ruth Seidle 2. Helen Lees
MOST INDEPENDENT THINKER	1. Alfred Gemmell 2. William Wimer	1. Ruth Shoemaker 2. Ruth Grauert
MOST SOCIABLE	1. William Wimer 2. Fred Glatfelter	1. Jane Poling 2. Grace Lees
MOST HERMIT-LIKE	1. James Dietz 2. Elliot Towsey	1. Virginia Nagle 2. Mildred Gebhard
CUT CLASSES MOST	1. William Ellenbogen 2. James Dietz	1. Bartha Feltman 2. Lillian Bedner
MOST HEN-PECKED OR BROW-BEATEN	1. Allen Dunn 2. Aaron Miller	1. Gertrude Mullen 2. Marycatherine Diefenderfer

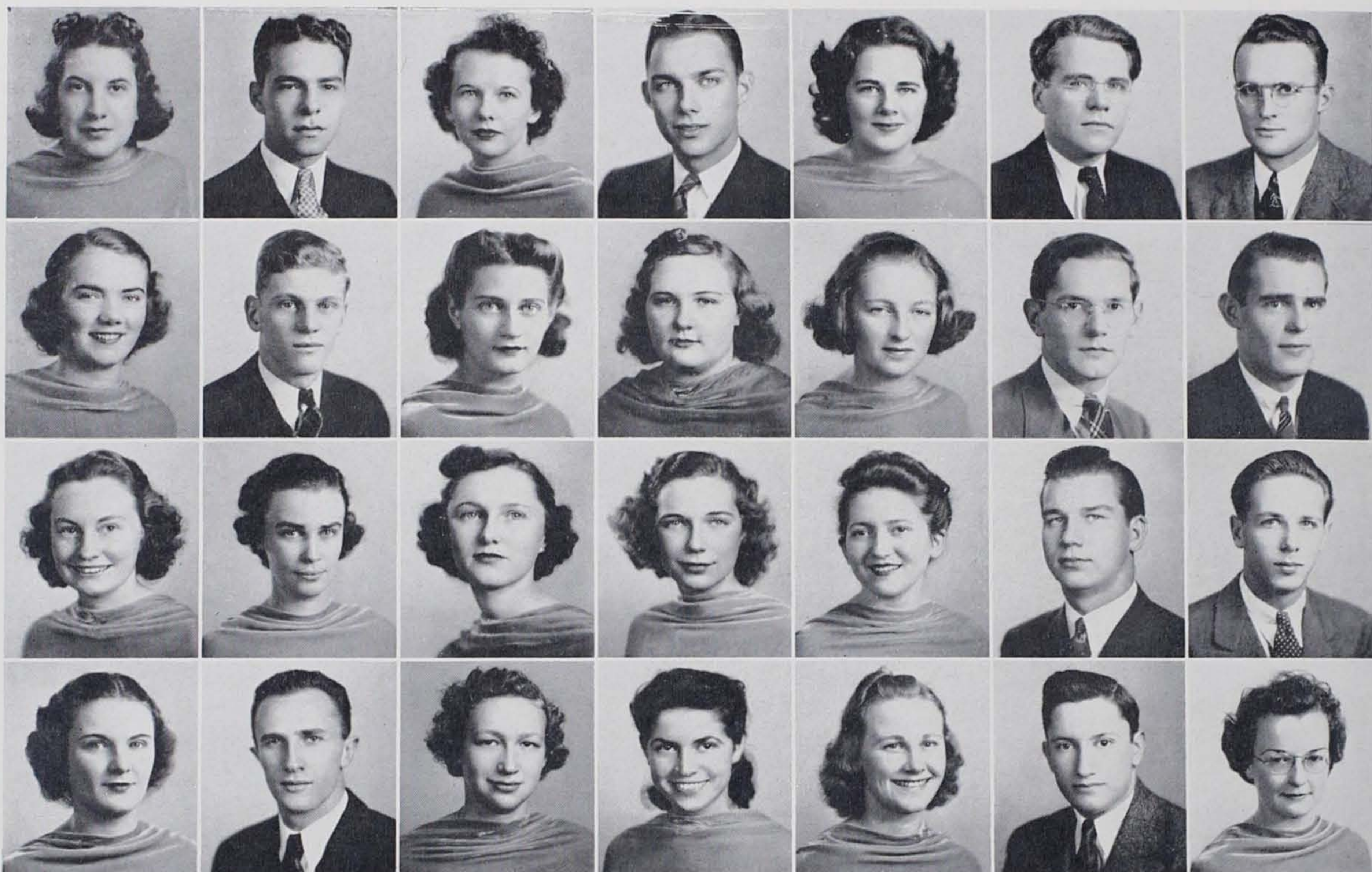

Marna J. Allen
 Anna M. Barfoot
 Claire L. Borrell
 Dorothy H. Chambers

Mark D. Alspach
 Charles H. Barnes
 Virginia M. Boswell
 Harold L. Chern

Marthella Anderson
 Phyllis M. Beers
 Norma V. Braker
 Doris R. Chew

Harry L. Atkinson
 Marjorie W. Bell
 Lorena K. Brick
 Lucia Citta

Ann M. Bagenstose
 Betty L. Bickhart
 Sara L. Brubaker
 Mary H. Clark

Russell Barbour
 Kenneth E. Bishop
 Albert W. Burkus
 Harry Cohen

Charles T. Bardsley, Jr.
 Charles T. Bonos, Jr.
 Walter R. Chalk
 Margaret R. Crosset

THE JUNIOR CLASS

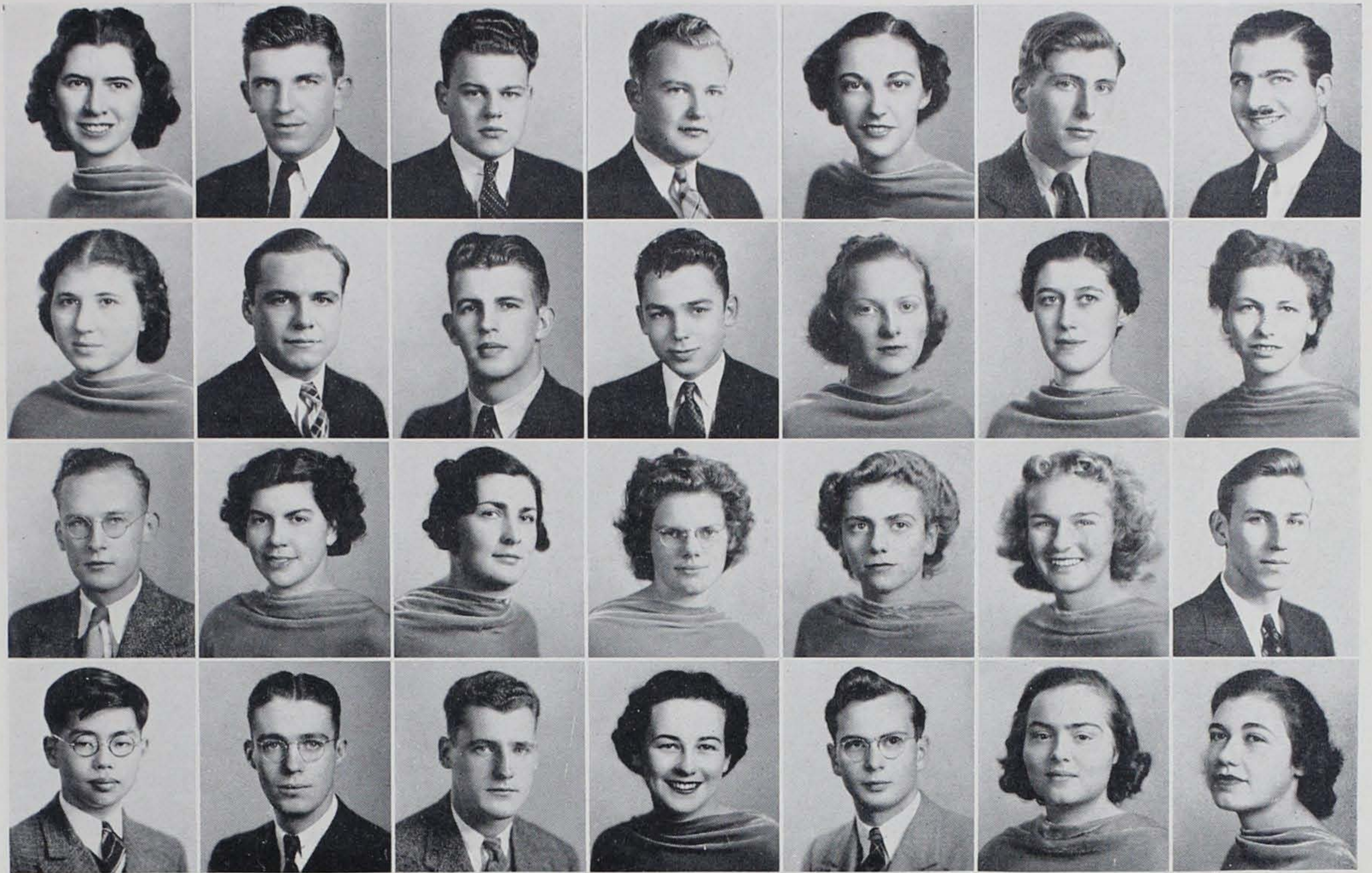

THE JUNIOR CLASS

Stanton W. Felt
 Anabel K. Ganser
 David S. Hartman
 Roberta M. High

Richard B. Evans
 Elizabeth Funk
 Madge B. Harshaw
 Jane D. Hicks

Dorothy E. Ehmman
 Eleanor H. Frorer
 Vera G. Harley
 Raymond K. Hess

John Edwards
 Richard N. Frohner
 Edith A. Hansen
 Edna E. Hesketh

Robert E. Dietz
 Edmund E. Ford
 Sara E. Hallman
 Charles Del. Hearey

Leroy H. Dawson
 L. R. Kenneth Fisher
 Valerie H. Green
 Robert W. Hassell

Dorothy V. Cullen
 Millie E. Finelli
 Richard C. Gerhart
 Attso Hashizume

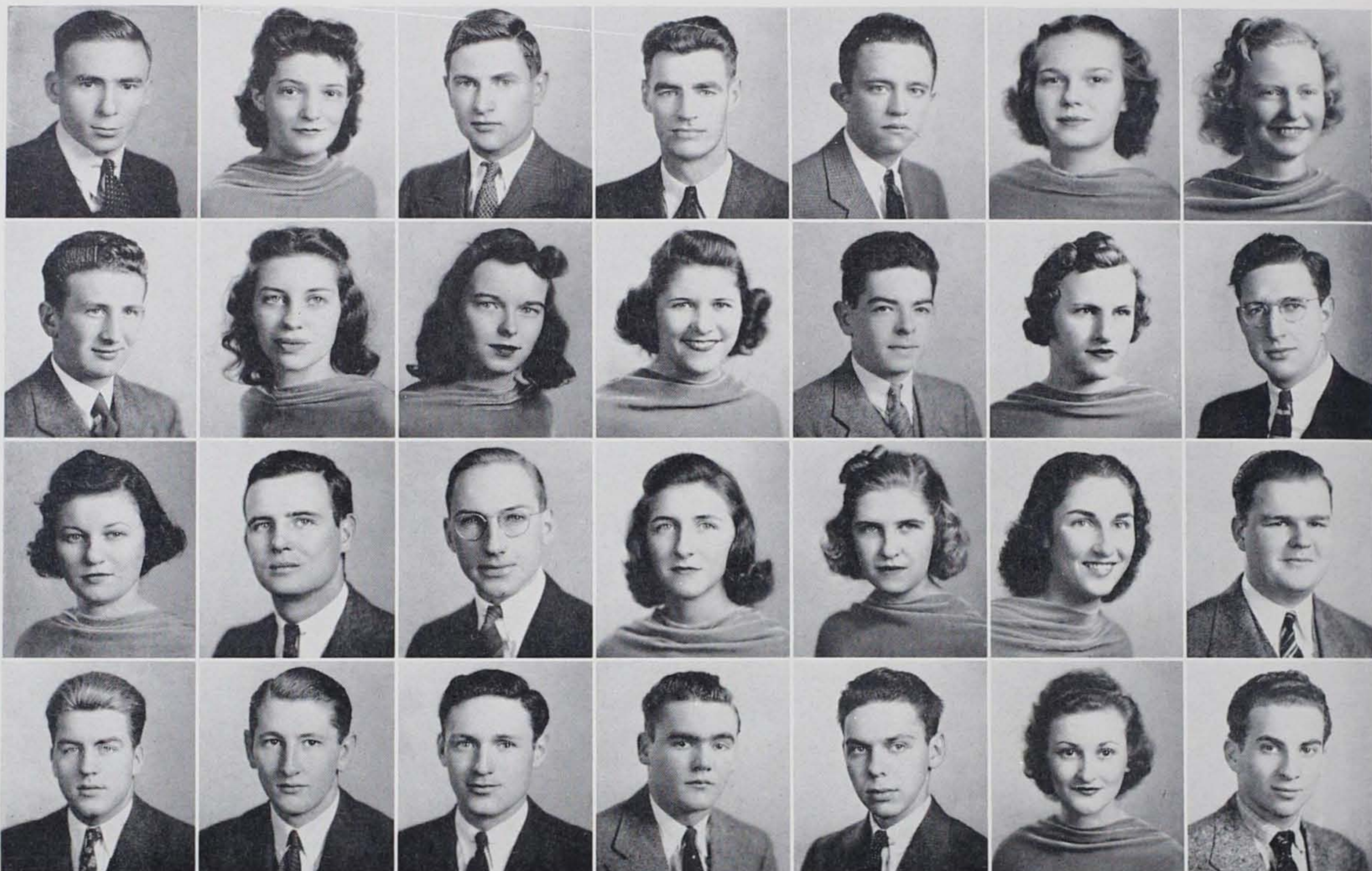

Albert M. Hill
 Robert E. Keehn, Jr.
 Marion Kotko
 John W. Manning

Evelyn M. Huber
 Kathryn I. Keeler
 Robert H. Landis
 Hugh McLaughlin, Jr.

Walter Hughes
 Rose Anne Keene
 Rollin M. Lawrence
 Frank S. Meade, Jr.

James L. Johnstone
 Margaret R. Kerstetter
 Elizabeth A. Lawton
 Howlett Moyer

H. Vaughn Jones
 D. Wilkins Kirkpatrick
 Dorothy H. Lees
 Ernest P. Muller, Jr.

Ruth M. Jones
 Hilda B. Kitzman
 Ruth F. Leone
 Thelma Naugle

Vivian C. Judd
 Martin M. Kohn
 James C. Lyons, Jr.
 Robert H. Null

THE JUNIOR CLASS

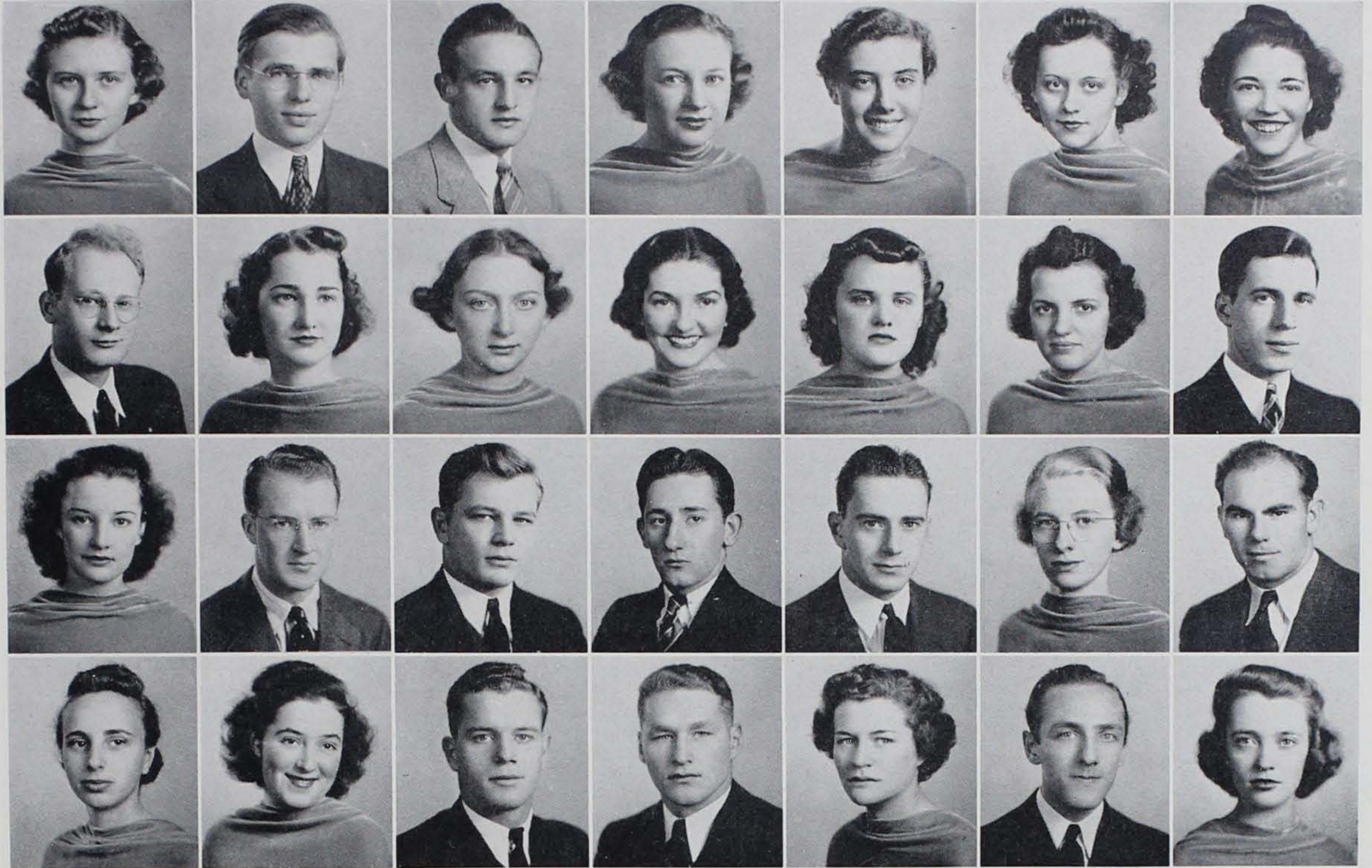

THE JUNIOR CLASS

Jean E. A. Ross
 Paul B. Snead
 Charles W. Steinmetz
 Frances H. Thierolf

Kathryn E. Root
 Marian E. Simpson
 Sara R. Sower
 Fred Thompson

Jane M. Roberts
 Myra Shlanta
 William D. Snyder
 Lois M. Taylor

Dorothy Reifsnyder
 M. Elizabeth Shearer
 Willard M. Snyder
 John O. Taxis

Frank S. Reiff
 M. Lorraine Seibert
 Luke M. Snyder
 Frederic W. Swift

Elwood J. Reber
 Sarah E. Sadler
 C. Kenneth Snyder
 E. Elizabeth Stewart

Roberta H. Ostroske
 S. Frederick S. Runkle
 Alace D. Snyder
 Aquilla E. Stettenbenz

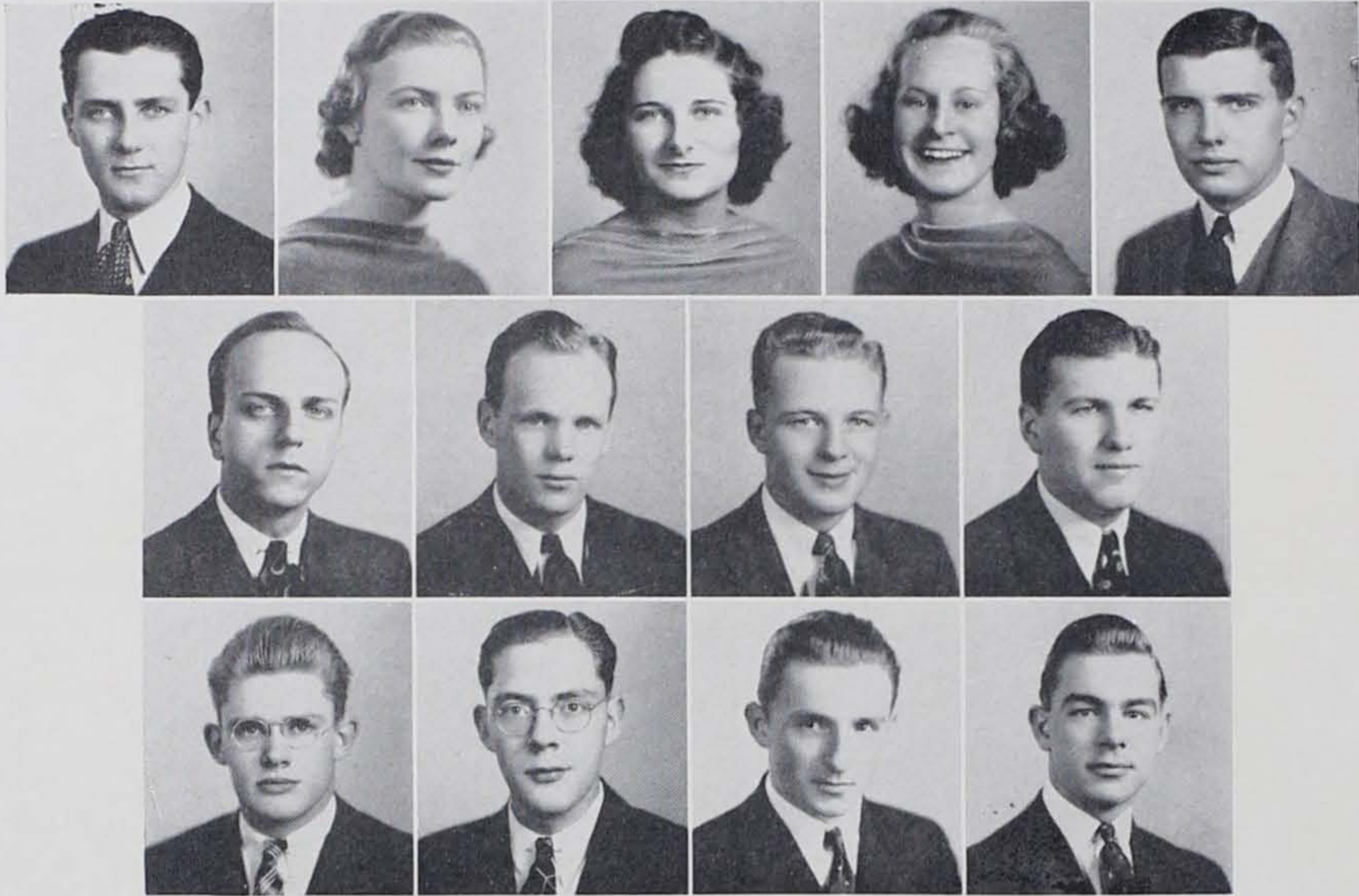

THE JUNIOR CLASS

Edward Thompson

Elizabeth L. Trout

Elizabeth V. Usinger

Ruth J. von Kleeck

James M. Voss

Robert J. Weidenhammer

William A. Williams

Paul J. Wilson, Jr.

John B. Wise

Morris L. Yoder

Robert C. Yoh

Albert J. Zvarick

Roy H. Heyen

Unphotographed:

C. Gordon Astheimer
 Irvin M. Gerson
 Andrew F. Harris
 John R. Horsfall
 Lee Lurty

Walter F. McCurdy
 Ellen McMurtrie
 Dorothy H. Patt
 John G. Walichuck
 Howard Wise

Deep in a dream . . . Shreiner Sunday School class . . . Edna on a romp . . .
 Bear Baiting . . . Supersalesman . . . Weekly Gulp . . . Assume the angle . . .
 Tillie looks for Bobbie . . . Men with a future—in Byberry . . . Beauty is only skin
 deep . . . Room with a view . . . They Ain't Done Right by Our Nell . . . Lyons
 tries to Crosset—(his leg) . . . Squeeky being conspicuous . . . Who's marryin' Marion?

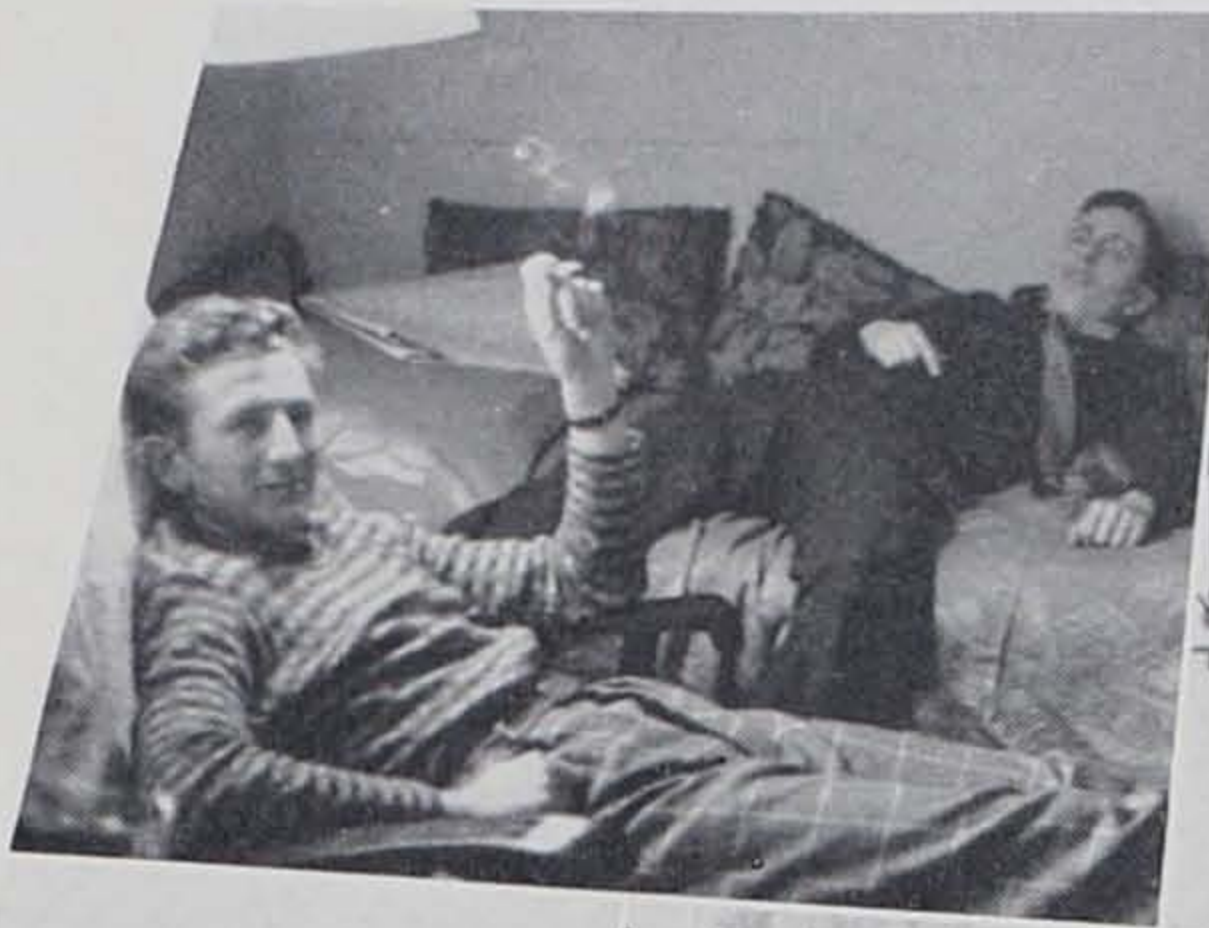

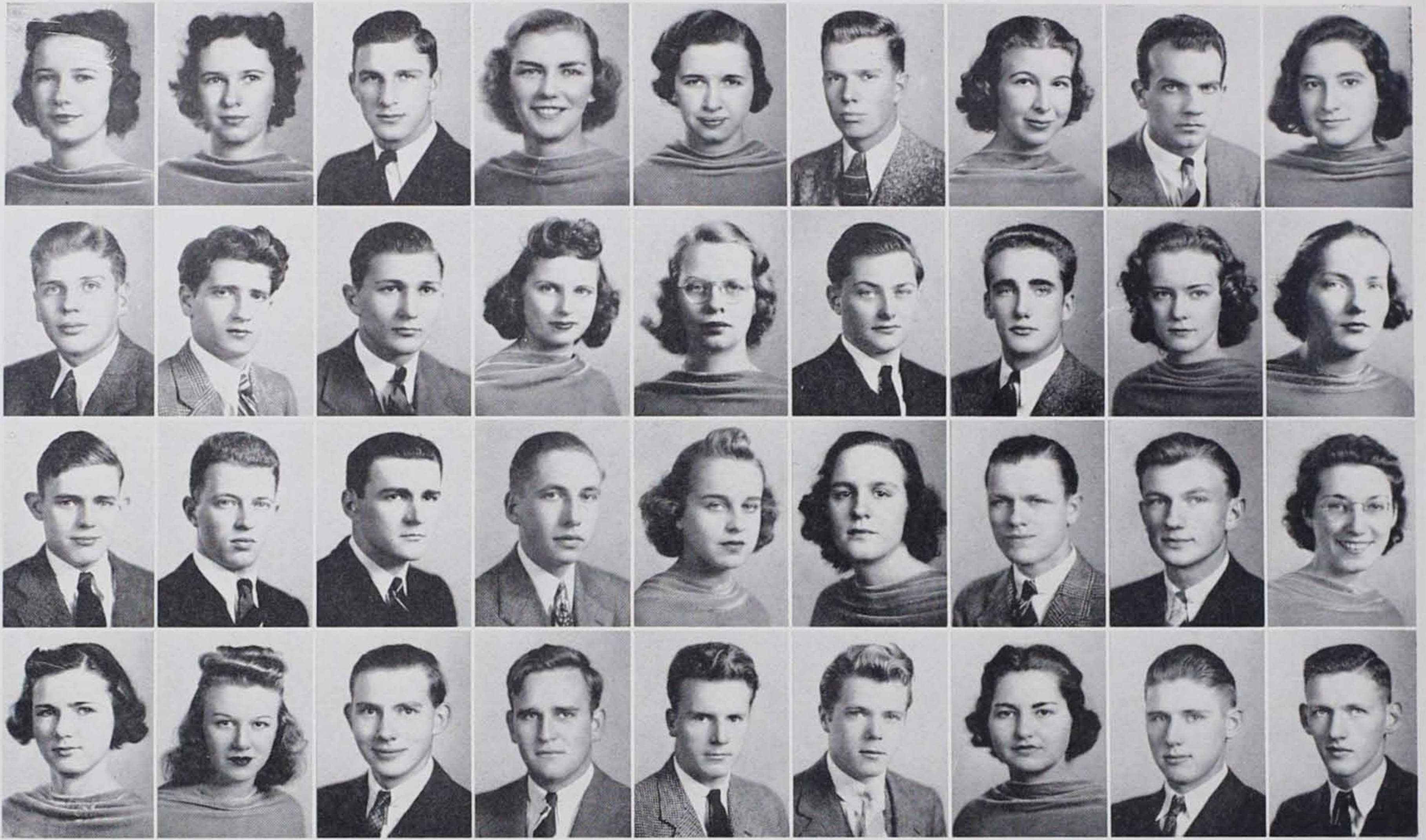

Dorothy B. Adams
 George P. T. Biery
 Dillwyn Darlington
 Winifred R. Doolan

THE SOPHOMORE CLASS

Helen B. Adams
 Charles Blum
 Edward W. Davis
 Marjorie L. Dressner

James P. Armstrong
 Charles M. Bowen
 J. Douglas Davis
 Joseph G. Dubuque

Kathryn M. Atkinson
 Dorothy L. Briggs
 Kenneth E. Deardorff
 David B. Eavenson

Emily E. Baldwin
 Jean R. Clawson
 Jean A. Deckard
 Jean Robert Ehlers

Nicholas T. Barry, Jr.
 Bryce C. Cochran
 Dorothea D. Deininger
 Harry Erwin

Marion E. Beamensderfer
 J. Everett Conine, Jr.
 Richard P. Deitzler
 Martha Jane Evans

Edward H. Benjamin, Jr.
 Helen G. Cope
 Ray F. Detwiler
 Harry L. Felton

Ruth R. Bethmann
 Elizabeth L. Cornman
 Agnes J. Donahue
 Donald L. Fetterman

Bernice E. Fish
 Daniel M. Hartline
 Esther A. Hydren
 Robert L. Lerch

Catherine E. Hahn
 Ethel E. Heinaman
 Winifred C. Kapp
 Elias A. Lucyk

Richard G. Fohl
 E. Jane Hartman
 Philip M. Irey, Jr.
 E. Curtis Leuallen

Eleanor M. Hallman
 Mary Ellen Hillegass
 Louise A. Kern
 Ruth L. Ludwig

Francis H. Gilbert
 Richard Z. Hartranft
 David Jacobs, Jr.
 Joseph Lobby

Elizabeth E. Hamilton
 Ruth B. Hoke
 Edward K. Knettler
 Gwendolyn MacMurray

Alice A. Glancy
 Georgine B. Haughton
 Nathaniel P. Johnson
 Althea E. Lotz

Ernest B. Hampton
 George H. Hopkins
 Marion Kriebel
 Miriam E. Maeder

Joseph Harrison, Jr.
 Mary A. Hyde
 Esther R. Kumjan
 Howard W. Marsh

THE SOPHOMORE CLASS



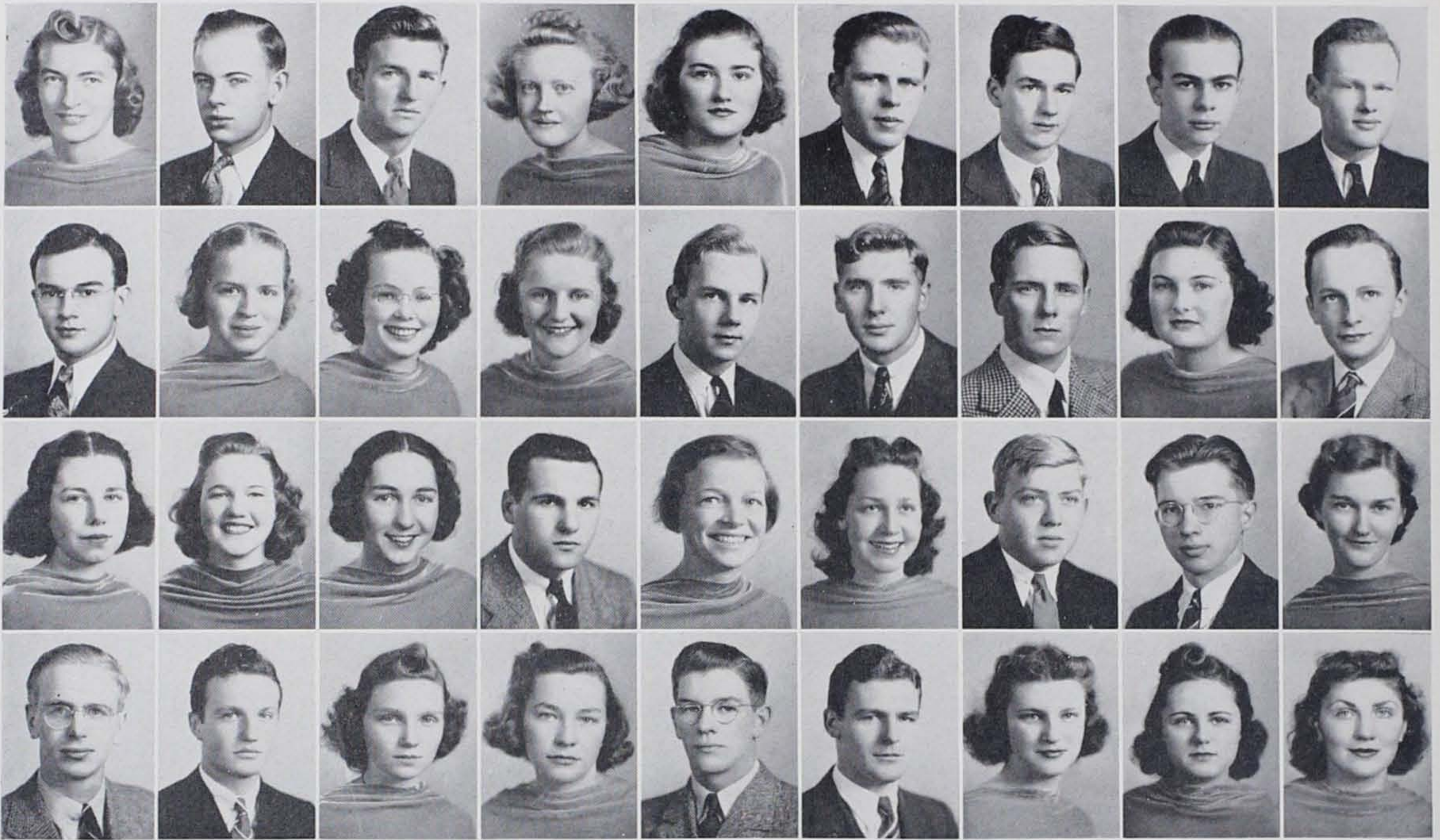

Marie T. Mattis
 John H. Musser
 Naomi A. Richter
 H. Raymond Shollenberger

THE SOPHOMORE CLASS

John D. McAllister
 Dorothy J. Newhard
 Mary S. Robbins
 Harry L. Showalter

Robert H. McConnell
 Ruth F. Noble
 Ann N. Robinson
 Helen I. Smith

Betty McCorkill
 Jane K. Pakenham
 Francis Roncace
 Ruth E. Smith

S. Grace McElwee
 William Parkinson
 Blanche B. Schultz
 Winfield Smith

Charles V. Miller
 Albert C. Pawling
 Idamay Scott
 Roy C. Snyder

George E. Miller
 Robert B. N. Peck
 Joseph M. Sheppard
 Muriel Solomon

Franklin E. Morris
 Emilie M. Pollock
 Richard G. Shoemaker
 Shirley M. Staples

Paul L. Morris, Jr.
 John F. Rauhauser, Jr.
 Virginia M. Shoffner
 Miriam M. Starr

THE SOPHOMORE CLASS

Dorothy L. Strauss
 William F. Tomlinson
 T. Frederick Weiland
 Frank A. Wood, Jr.

Joyce F. Studemund
 Nat. T. Toulon
 Paul L. Wise
 Robert C. Worthing

Nadine E. Sturges
 Mildred A. Tracy
 Eli F. Wismer
 Matthew R. Zeski

Dorothy A. Thomas
 Victor D. S. Troxell
 H. John Witman, Jr.
 Emily M. Zoll

E. Elizabeth Tolbert
 Anna E. Weber
 Marion S. Witmer

Unphotographed:

Lawrence K. Davis
 William H. Frey
 Daniel P. Githens
 Felix E. Karpinski
 Wilmer E. Knight

Frank A. Lippi
 Mary Alice Lord
 John H. Rex
 Virginia Shirt
 Dorothy K. Shisler





FRESHMAN CLASS

Ackerman, Elam G., 3rd
 Adams, Garnet O.
 Agan, Karl E., Jr.
 Alexander, Betty V.
 Allebach, Mary E.
 Andrews, Helen A.
 Anfinsen, C. B.
 Appleget, C. Fred
 Arnold, Richard W.
 Bear, James M.
 Benjamin, Betty
 Berger, Helene B.
 Berky, Lenore D.
 Binder, Fred M.
 Biscotte, N. J.
 Bishop, John R.
 Brandish, Thelma G.
 Brey, W. S.
 Brick, Alvin R.
 Britton, Marion I.
 Broz, D. Marjorie
 Brown, Mary Louise
 Buckingham, Elva J.
 Burdan, E. K.
 Bush, Kathryn E.
 Byrne, Harry C., Jr.
 Byron, Marion L.
 Callahan, Norman M.

Campell, D. E.
 Carr, George E.
 Carranza, I. E.
 Carter, R. K.
 Conklin, Jean
 Connor, Donald R.
 Cornely, John F.
 Coughlin, Jack J.
 Coulter, James F.
 Crellin, H. J.
 Crene, Douglas A.
 Crosley, Archer P., Jr.
 Currington, W. W.
 Dakay, Elizabeth
 Daugherty, Francis R.
 Deitz, George W.
 Dengler, Lewis C.
 Dennis, Richard H.
 Derr, Helen L.
 Dilliplane, Raymond J.
 Dornbach, Evalyn M.
 Dougherty, Alice H.
 Ducat, Dorothy J.
 Earle, Leroy C.
 Edmonds, David
 Ellis, Elizabeth B.
 Elting, Rosalind H.
 Emminger, Harold J.

Ernst, Robert R.
 Ferguson, George W.
 Flynn, William J.
 Foster, Carol
 Foster, Marjorie H.
 Fox, A. Virginia
 Fritz, June L.
 Frorer, S. Elizabeth
 Garlock, John C.
 Gay, Richard R.
 Glass, Joseph W.
 Gordon, Jane
 Gottschall, Esther G.
 Graver, Charles E.
 Greene, Gracemary
 Guinness, Roberta E.
 Hausemann, F. K.
 Heefner, William F.
 Henry, W. Laird
 Herber, Kenton A.
 Hewish, Alfred, Jr.
 Hoagland, Gladys L.
 Hogg, Julia H.
 Hogeland, Natalie A.
 Hoopes, Kenneth E.
 Hubbel, Virginia G.
 Huckel, Russell W.
 Hutchinson, Albert S.

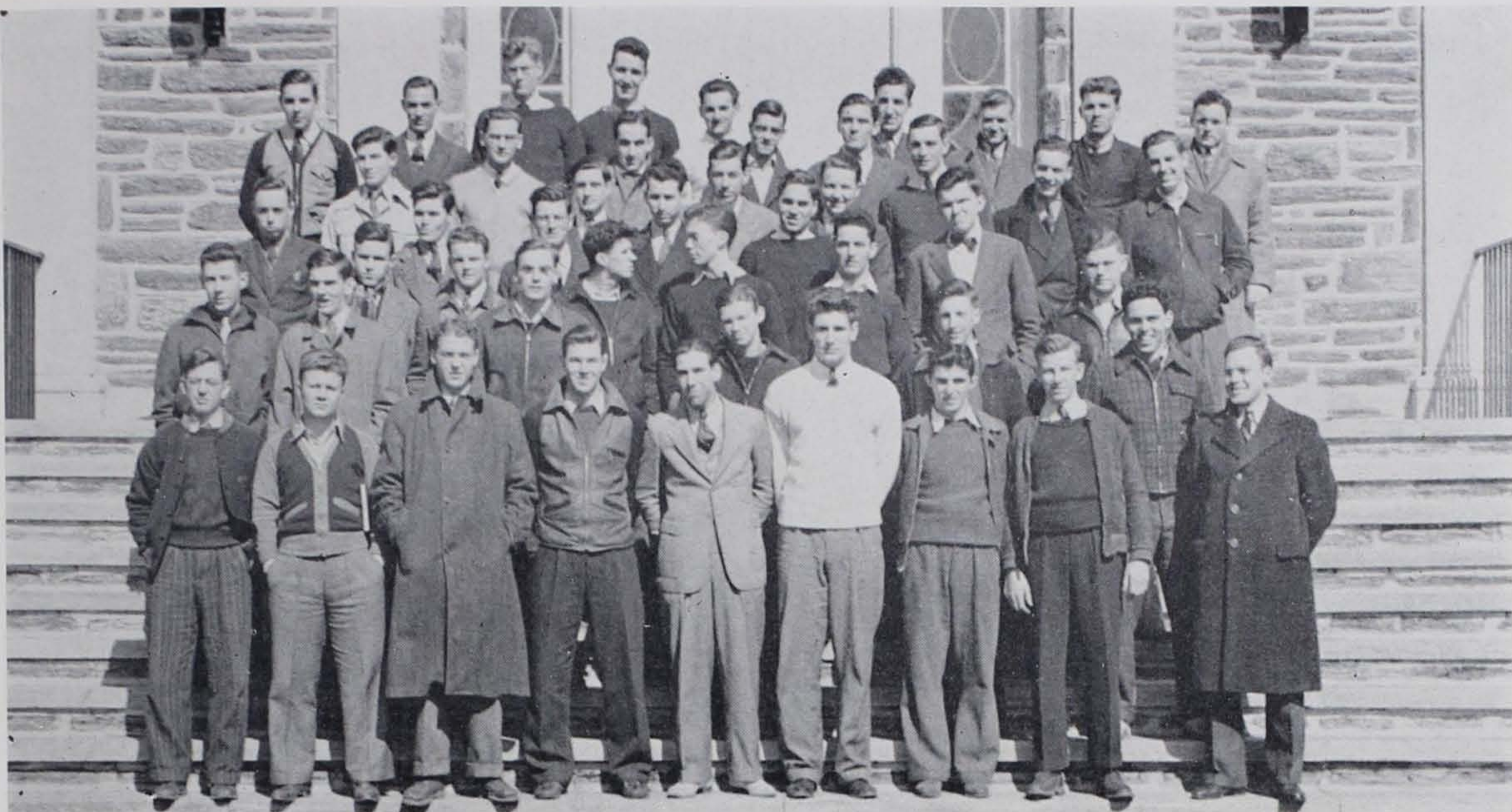

FRESHMAN CLASS

Jenkins, Harold R.
 Johnstone, John M.
 Jones, Arthur W.
 Kahlbaum, Jean M.
 Kehoe, Emily M.
 Kework, Aurora
 Kooker, Frances E.
 Kreisher, D. M.
 Krusen, Dorothy F.
 Lefevre, Nancy Jane
 Levengood, A. Gladys
 Linsenber, Lillian R.
 Lownes, Joyce P.
 Luginbuhl, Robert T.
 MacGeorge, Hubert, Jr.
 MacKenzie, Donald V.
 MacMahon, Howard C.
 Mahoney, Ruthmary
 Mathieu, R. D.
 Matsumoto, Frank M.
 Maxwell, Joan S.
 Maykut, Eduard S.
 McAllister, R. M.
 McElhinney, John
 McFarland, Robert H.
 McMurtie, Susan
 Meunier, J. E.
 Miller, Franklyn D.
 Miller, Jack I.
 Miller, Jane U.

Mitchell, C. B.
 Moore, Helen V.
 Morgan, Doris N.
 Moser, Paul F.
 Moyer, Ralph A.
 Musick, William J.
 Musser, John H.
 Nace, J. C.
 Noble, Eleanor S.
 Nussear, M. A.
 Oberholtzer, Esther R.
 Patterson, Jean L.
 Perkins, John D.
 Peterson, Mary E.
 Phipps, Walter, Jr.
 Pursell, M. V.
 Reed, Geraldine M.
 Reed, H. Susan
 Replogle, B. A.
 Ritrovato, Ralph
 Robinson, Ruth E.
 Salinger, Jerome D.
 Schleinkofer, Dorothy W.
 Schlotterer, Theodore W.
 Selfridge, William J., Jr.
 Shissias, Nicholas T.
 Shuster, George F., Jr.
 Shuster, Henry
 Shuttlesworth, Jack E.

Smith, C. Raymond
 Smith, Eva J.
 Smith, Harry E.
 Spohn, George S.
 Stoots, J. E.
 Thomas, Albert M.
 Thurston, Dorothy A.
 Tkacz, Albin P.
 Tuers, Joyce L.
 Urich, Julia E.
 Vink, J. L.
 Walters, G. E.
 Webb, Jean L.
 Weber, Leonore J.
 Weisgerber, Wilma E.
 Wenhold, Roy A.
 Wesemann, I. L.
 Wesneski, K. V.
 Whitney, Ellen M.
 Widdicombe, Charles R.
 Wiechec, Walter
 Winkleman, Nathaniel W., Jr.
 Wismer, Mary E.
 Witmer, Charlotte M.
 Yahraes, M. G.
 Yeomans, John E.
 Zeller, K. M.
 Zimmerman, Albright G.
 *Jane Calhoun

*Entered in February

THE FRONT CAMPUS





BOOK THREE





☆ ☆ ☆

A T H L E T I C S





Gurzynski holds his man at the goal line in the Muhlenberg game.

Line coach
Pete Stevens

Head coach
Donald Kellett



HOW THEY FARED

Ursinus	Opponent	
9	Delaware	12
7	Dickinson	7
0	Pennsylvania Military College	26
6	Muhlenberg	46
0	Lafayette	39
12	Gettysburg	19
0	Drexel	25
2	Franklin and Marshall	42



FOOTBALL SEASON OPENS

Faring rather badly, the 1938 Ursinus Football machine placed last in the final standing of the Eastern Pennsylvania Collegiate Conference. From a total of eight games, the Grizzlies won none, tied one, and lost seven.

No one seems to be certain of the exact cause of the trouble. One thing is certain, however, it was not the fault of the new coach, Don Kellett. Don worked hard during his first year as head coach of the Bears. That Don knew what it was all about could be seen from the few streaks that the Bears did have and from his record as freshman coach for three years. Don was ably assisted in his coaching work by Pete Stevens, who had also been line coach under the former Coach McAvoy. Don and Pete lost many a night's sleep over the poor season, but even that didn't help to bring success.

In addition to a new coach, the 1938 campaign brought several other innovations. Don Kellett inaugurated a new system of football at Ursinus. The use of the Notre Dame system with its T formation and shift was his choice. The use of the spread T formation proved quite effective in several games.

Still another innovation was provided by the revived Booster Committee. Through the efforts of co-chairmen William Wimer and

THE 1938 VARSITY SQUAD: **Back Row:** Coach Stevens, Bardsley, Gushard, Jacobs, McConnell, Ehlers, Johnstone, Walichuk, Biery, Coach Kellett. **Middle Row:** Shorty Johnson, Estheimer, Yoder, Hearey, Smith, Todt, Gurzynski, Power, Taxis, Steinmetz, Manager Bartholomew. **Front Row:** Manning, Toulon, Williams, Roncace, Dawson, Zeski, Armstrong, Wise, and Fetterman.

Gertrude Mullen, Ursinus received a mascot, Zachie, the bear cub. The Booster Committee also deserves a great deal of credit for providing real pep meetings, arranging for pre-game parades, and for maintaining a real spirit among the student body during the season.

Although victories were not ours, the 1938 season will be remembered by the outstanding performances of several seniors. Fred Todt did a fine job of captaining the 1938 machine as well as performing his usual duties at the guard position. George Meklos and Howard Gushard were good aides to Todt in the line at the guard and tackle positions respectively. Bill Power will be remembered for his excellent punting and field generalship. Ray Gurzynski will be remembered for his hard hitting and especially for his 88-yard run in the Muhlenberg game. Howard Smith will be remembered for his shifty running and for his return of the kickoff in the Gettysburg game to score a touchdown. Lastly, Glenn Eshbach will be remembered for showing real spirit by his willingness to come out in mid-season and to capably fill the end post left vacant by the injuries to Charley Bowen and Don Fetterman.

Even though the season's record doesn't look well in summary, there are certain things worth remembering. The boys tried their best but it just wasn't their year. Football is classified as a major sport and an extra-curricular activity and win or lose the Bears reaped the benefits of fair play and good sportsmanship.



Charles T. Bardsley
End



Leroy H. Dawson
Back

Raymond V. Gurzynski
Back



DELAWARE 12—URSINUS 9

Ursinus opened its 1938 football season with the Mud Hens of Delaware. After a first-period punting duel between Homan and Power, the Bears fumbled and paved the way for the first Delaware touchdown. The second half found Ursinus driving hard to score their first touchdown of the season. Late in the half Armstrong fell on a blocked kick giving the Bears their first score

However, Delaware refused to be tied, and with the help of two penalties, Viden and George collaborated to again score for the Mud Hens. Ursinus' only further bid for a score was a safety garnered by George Meklos.



Howard W. Gushard
Tackle

Andrew F. Harris
Guard

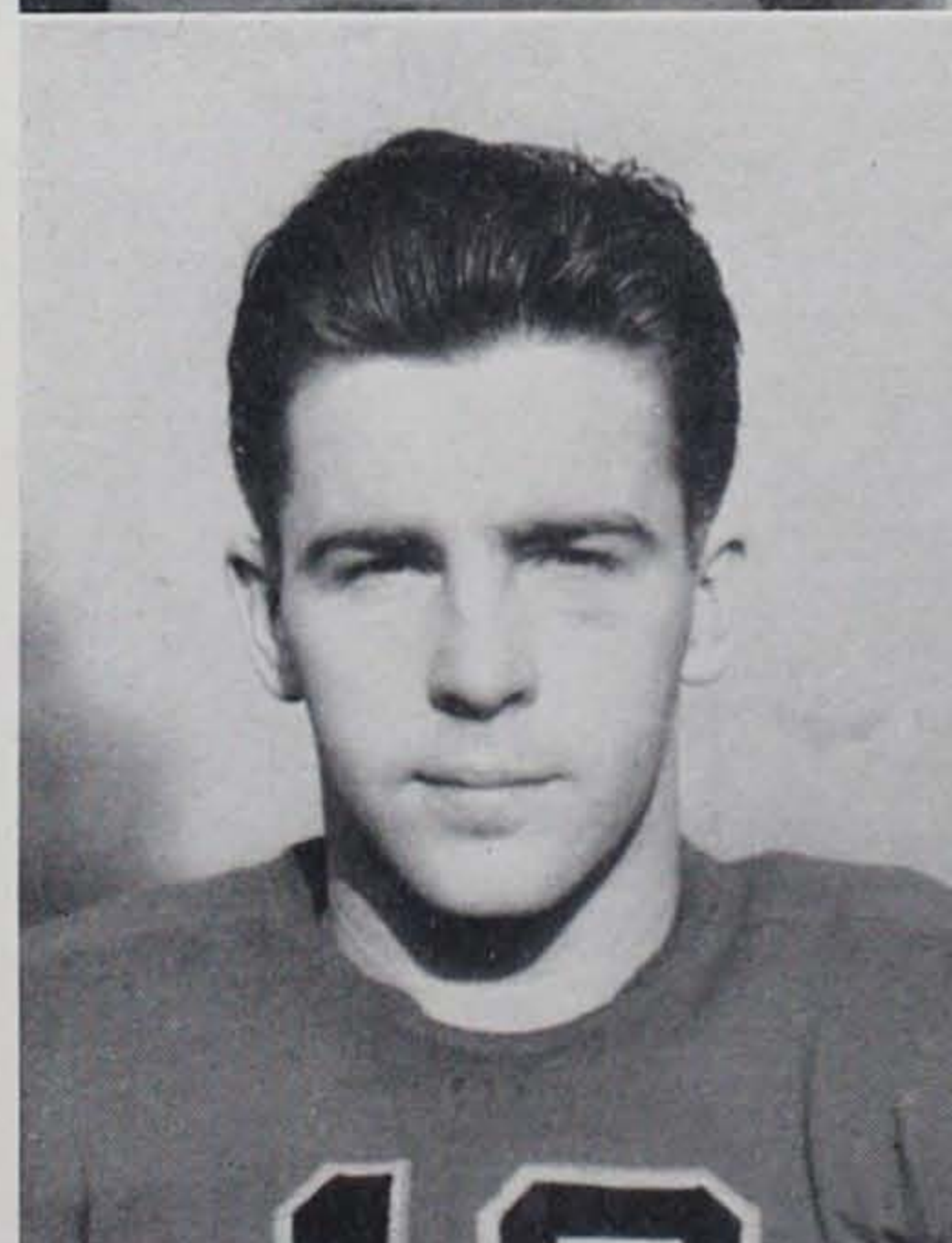

Charles Hearey
Guard





George M. Meklos
Guard

William M. Power
Back

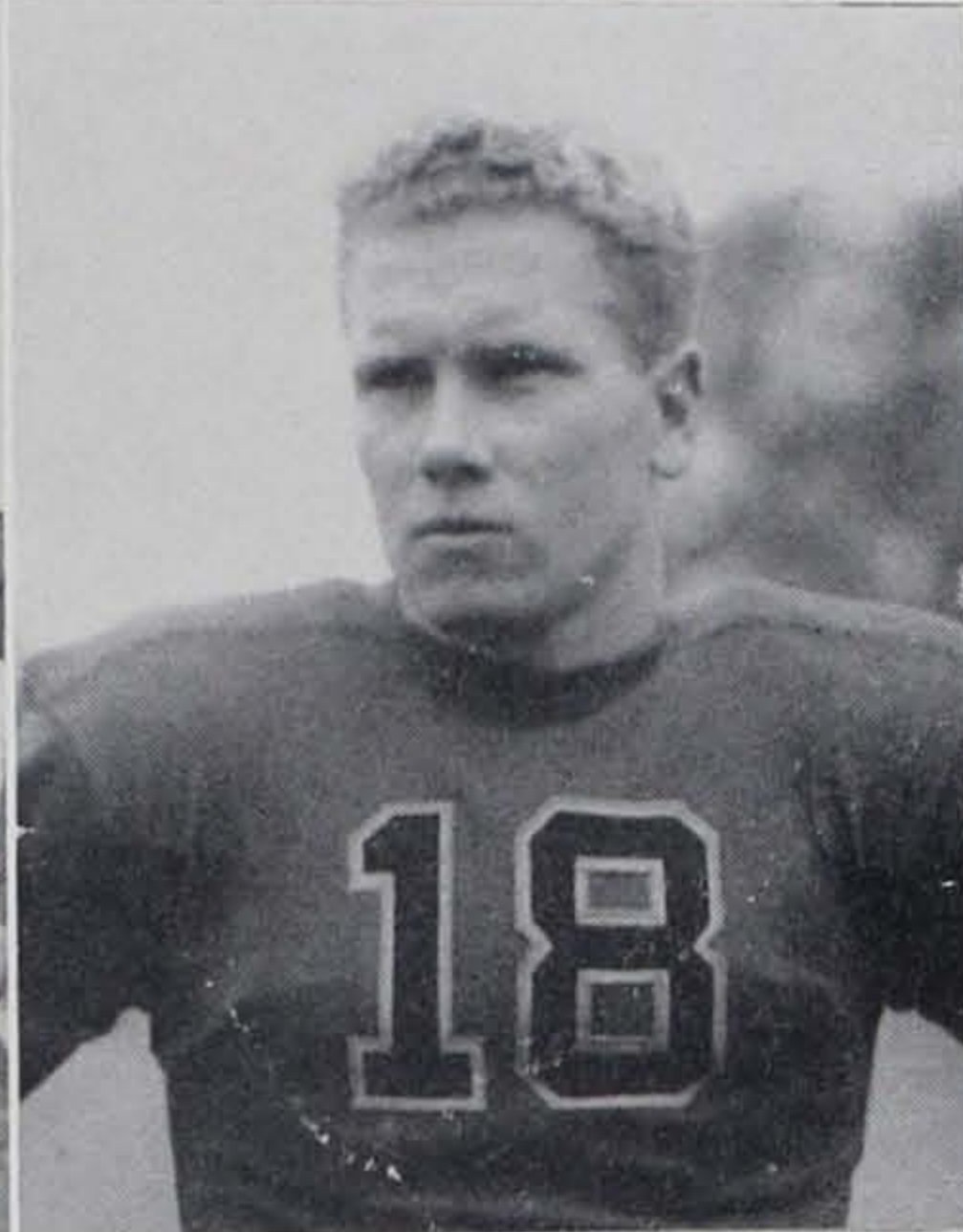

Howard B. Smith
Back

DICKINSON 7—URSINUS 7

Ursinus came closest to gaining a victory in the second game of its season. Playing before a fair-sized crowd on Patterson Field, the Bears staged a last-quarter rally to tie Dickinson 7-7.

Dickinson got under way early in the second half, and after Padjen returned one of Power's punts to the Ursinus 27 pushed over a touchdown. A moment later Power returned the kick-off to the Ursinus 32. From here Gurzynski and Roncace alternated to stage one of the best running attacks of the season. Four successive first-downs placed the ball across the line. Dawson's try for the extra point was good and the score became seven all. Further aerial bombardment was to no avail for either team, and the game ended as a 7-7 draw.

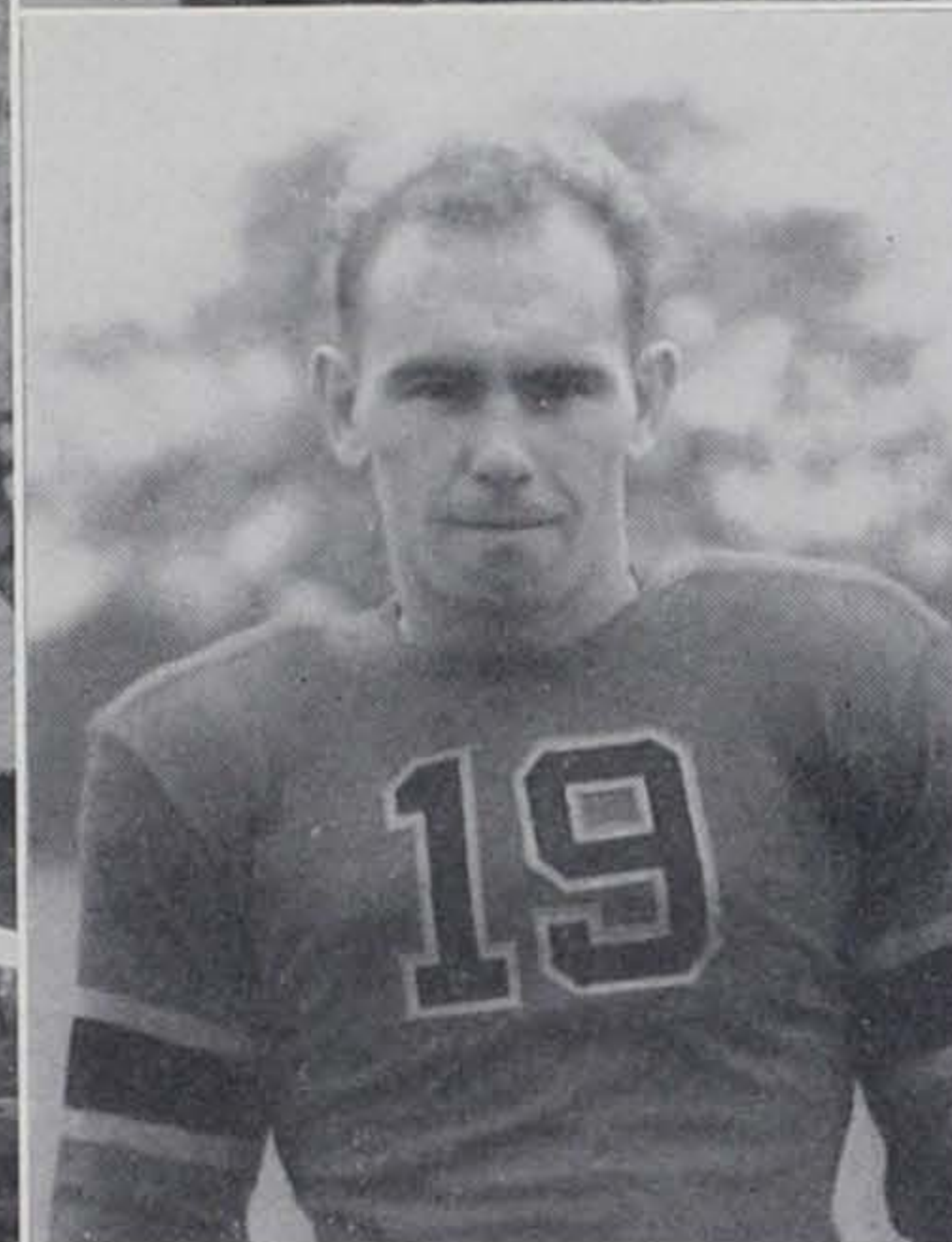

Charles W. Steinmetz
Back



Fred G. Todt
Tackle

John Walichuk
Tackle





Top Left: Dawson gets his man in the Dickinson fray.

Top Right: Roncace about to be tackled at Lafayette.

Lower Left: Piling on by Dawson in the Gettysburg game.

Lower Right: Smith and Hearey form a stone wall in the Dickinson game.

LAFAYETTE 39—URSINUS 0

A highly-favored and highly-rated Lafayette team spilled the Bears by a score of 39-0 at Easton. Although the Bears played a far superior brand of football than they did in the Muhlenberg fracas, Lafayette managed to score at least once in every period.

Quite an outstanding performance for the Bears was that of Glenn Eshbach's, who was called upon by Don Kellett to take the place left vacant by the injuries of Bowen and Fetterman. This was his first varsity appearance of the season and he deserves a great deal of credit for his willingness to help out in a time of need.



JUNIOR VARSITY

This year a new team was instituted at Ursinus in the form of the Junior Varsity football squad, which replaced the frosh team of former years. This new team was brought into being in order that upper classmen might have the opportunity to play despite the fact that they might not be of varsity caliber and likewise to develop young players for whom there would not be a place on the varsity squad.

At the first call of G. Sieber Pancoast, new mentor of the Bear Cubs, nearly thirty enthusiastic candidates turned out to play the J. V. schedule of five games. After a brief but intensive training period, the National Farm School was engaged at Doylestown. Though the Cubs plainly had the upper hand, the scoring punch was lacking in both teams and the game ended in a scoreless deadlock. The next contest was

with Wyoming Seminary at Wilkes-Barre and once again the final whistle found no score for either aggregation. The following week, on a fine autumn afternoon, the Cubs found their claws and used them to excellent advantage in defeating Brown Prep by a 7-0 score.

Abruptly enough their winning ways were lost in a sea of mud on Patterson field. Through four wind-swept quarters the Bears battled valiantly only to go down to a 6-0 defeat at the hands of the Drexel J. V.'s. Nor did the last game of the season bring any change in fortune, for at Pennsburg, likewise in deep mire, Perkiomen Prep turned back the Cubs, 7-0. In this game, the J. V.'s showed their power in the fact that they registered many more first downs than did the Preppers, but once more lacked the final spurt necessary for victory.

SEASON'S SUMMARY

Ursinus	Opponent
0 National Farm School	0
0 Wyoming Seminary	0
7 Brown Prep	0
0 Drexel J. V.	6
0 Perkiomen Prep	6

Junior Varsity Football Squad—Standing: Coach Pancoast, Ass't Eavenson, Wesneski, Henry, Garlock, Callahan, Shuster, Selfridge, Ferguson, Coughlin, Binder, Brick, Manager Ellenbogen.

Kneeling: Conine, Tkacz, Spohn, Glass, Thomas, Morningstar, Emminger.



THE BASKETBALL SEASON

An in-and-out basketball squad fell a little short of a fifty-fifty break in the 1939 season at Ursinus by winning seven games while losing nine. Coach Kenneth Hashagen's charges virtually paralleled last year's record in suffering a mid-season lull which spoiled an otherwise great season.

Starting off the schedule with an all-Junior five the Bears played good ball up until the half-way mark when a series of two-point or extra-period thrillers which saw the Grizzlies on the losing end interrupted their march to a good season. Limited by inexperience to a six-man playing squad, Hashagen's crew succumbed to the grueling pace of these thrilling exhibitions but rallied enough at the end of the season to pull up near the .500 mark.

Playing under the newly inaugurated no-captain plan which saw each man assume the leader's responsibilities on different nights, the Bears finished in fifth place in the Conference for the second straight year. Handicapped by the lack of size and brute strength the courtmen had to scrap every minute of every contest to amass their comparatively good record.

From the spectators' viewpoint the season might be classed as the best in recent years for its two electrifying extra-period games and six games which saw the issue decided

by four points or less. Every fuss was thrill-packed from beginning to end, but on too numerous occasions the sharpshooting and ball handling finesse of Hashagen's squad was nullified by the height and power of the opposition.

Individually it was Hal Moyer and Frank Meade who kept the club in the running both as one-two scoring men and as all around players. Moyer led the point makers with 127 counters while Meade bore the brunt of the work off both boards and generally was the spearhead of the team in offense and defense.

Hal Chern closely followed the leader with 124 points and again was the outstanding floor man. Chern's passing and ball handling proved to be a major cog in Hashagen's machine. Bobby Keehn, weathering a season of close guarding assignments and sub par shooting, finished fourth in the scoring race with 121 markers.

Bill Power, the only Senior on the squad, and burly John Wise rounded out the active playing list and racked up 43 and 37 points respectively. The very fact that the four leading scorers finished within a six-point range indicated the smooth team play and distributed scoring punch that was evident throughout the whole season.



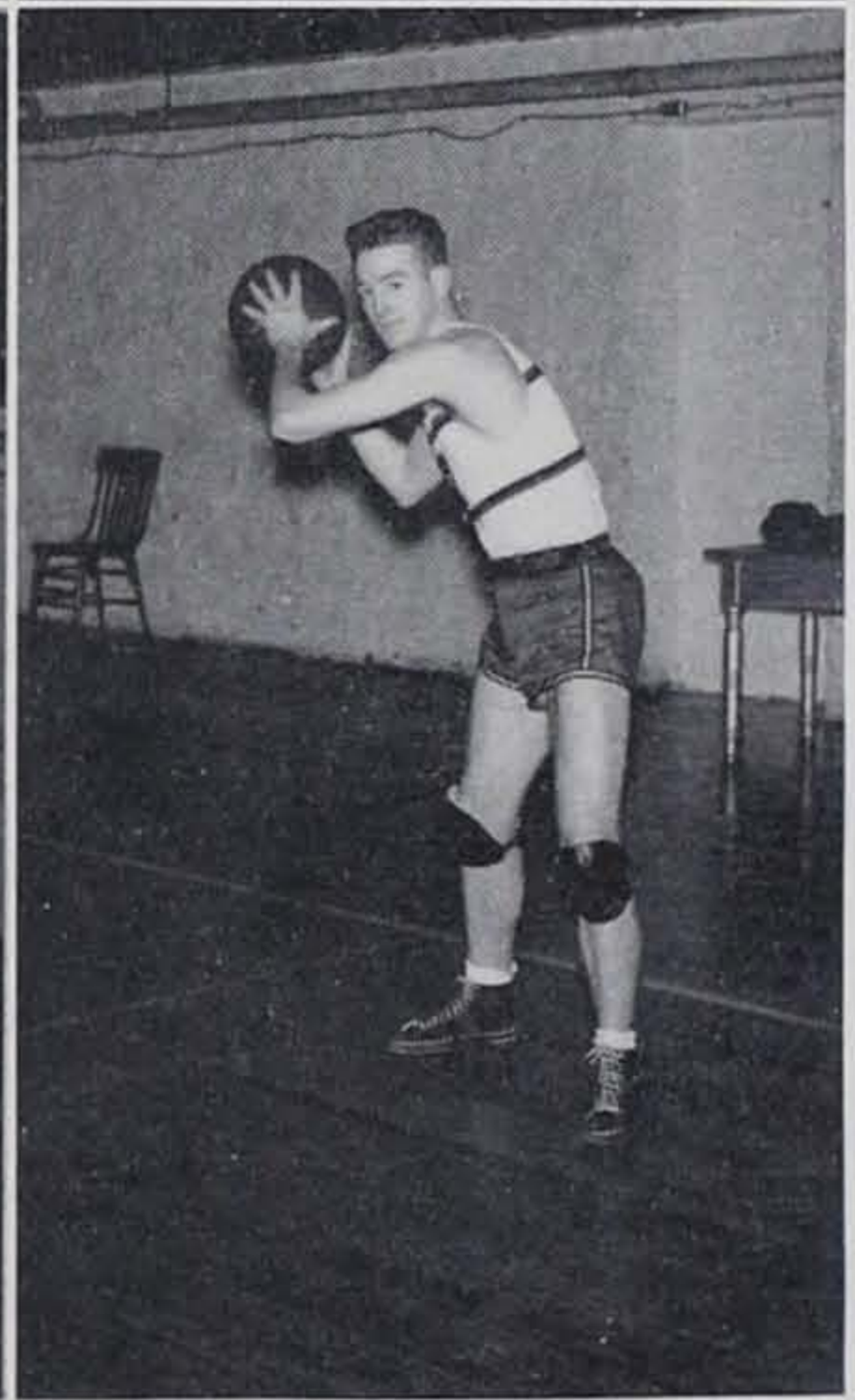
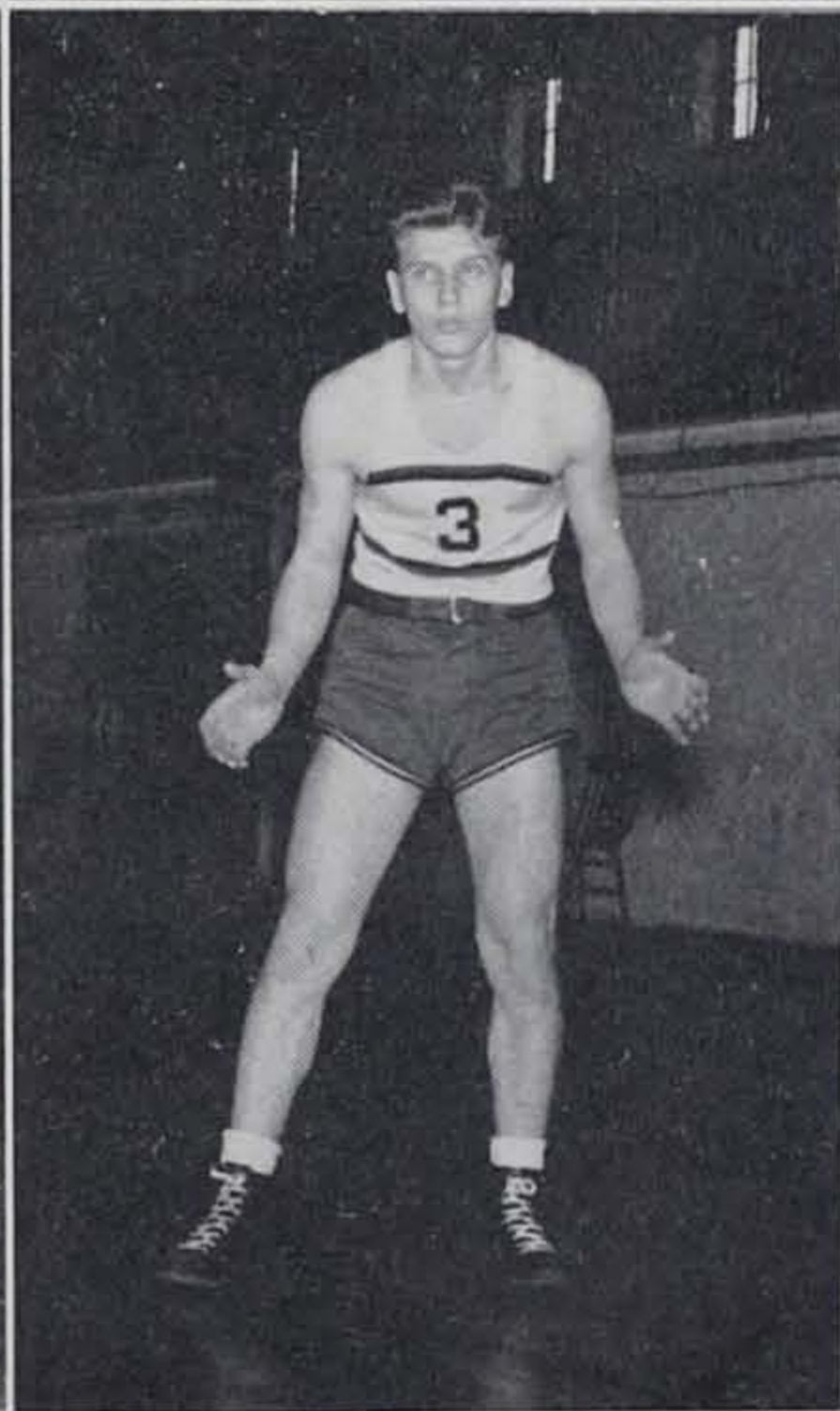
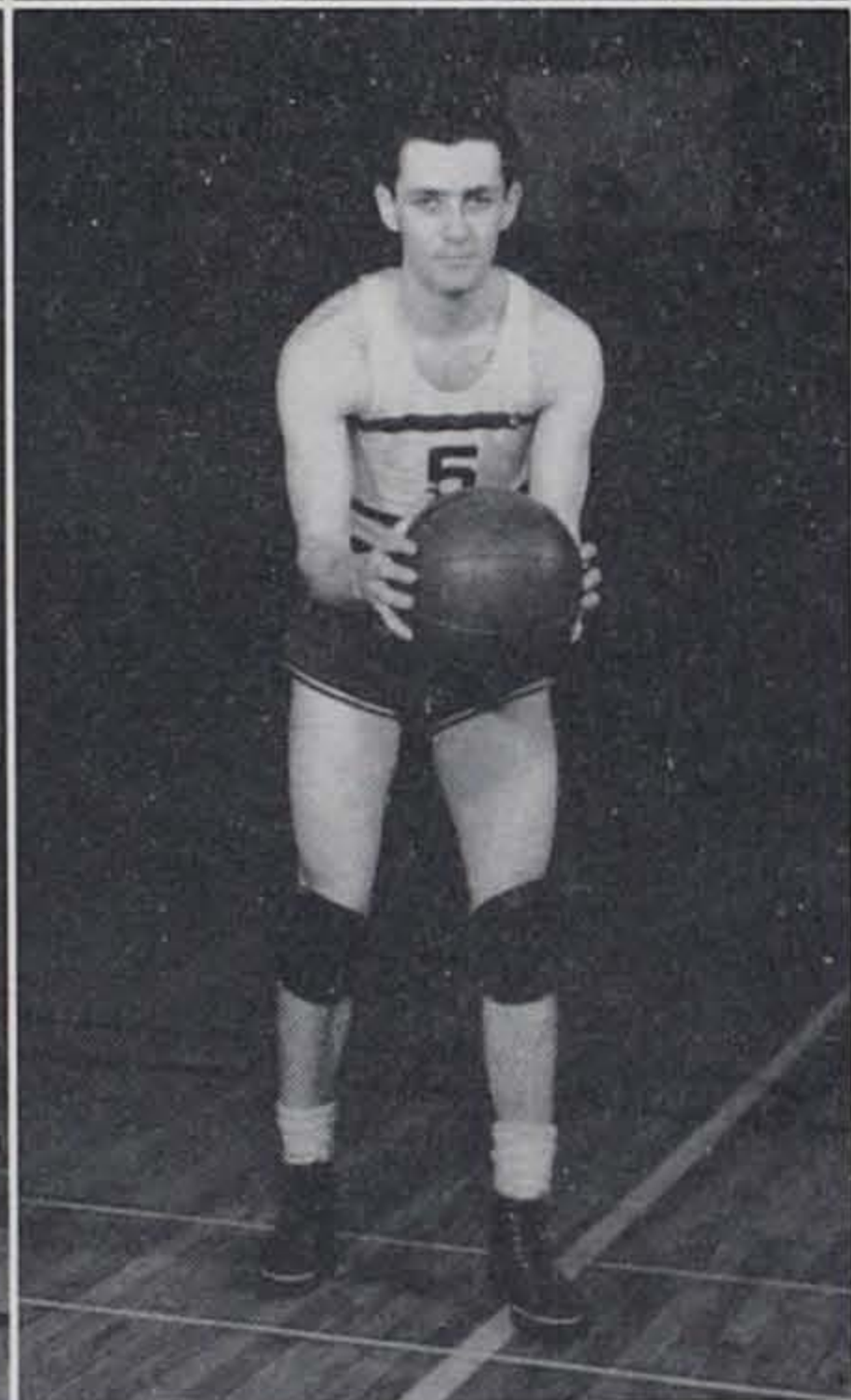
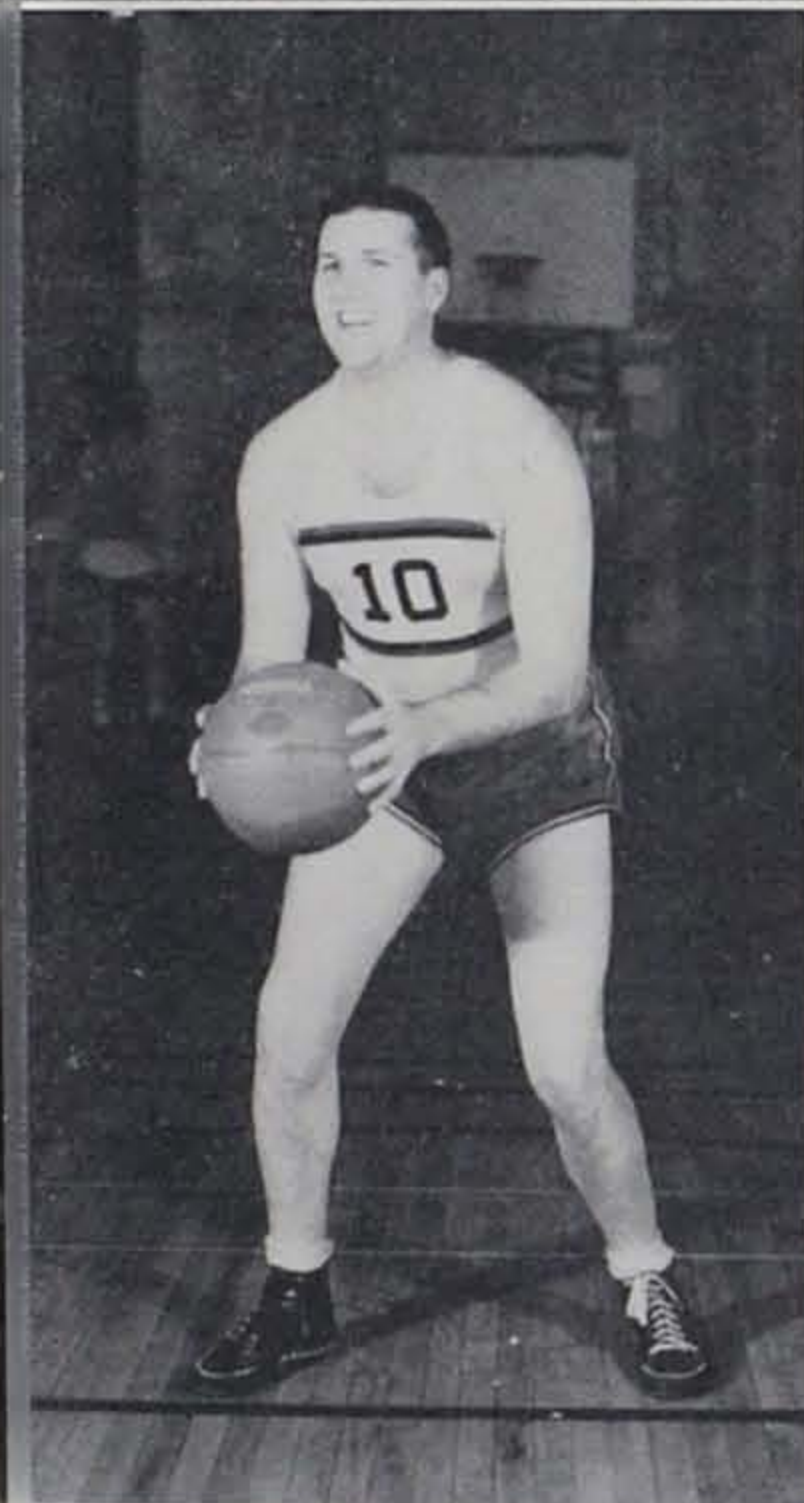
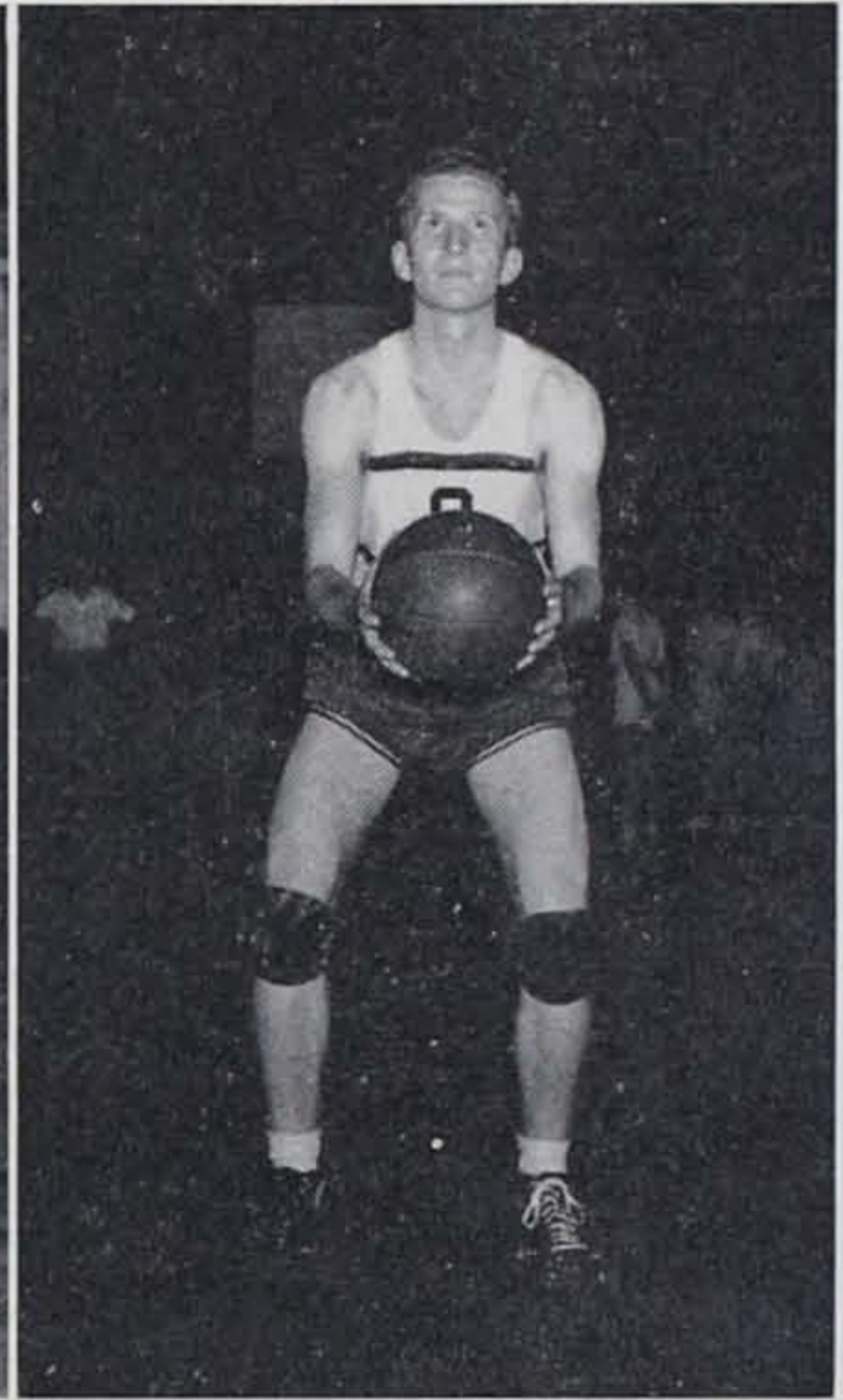
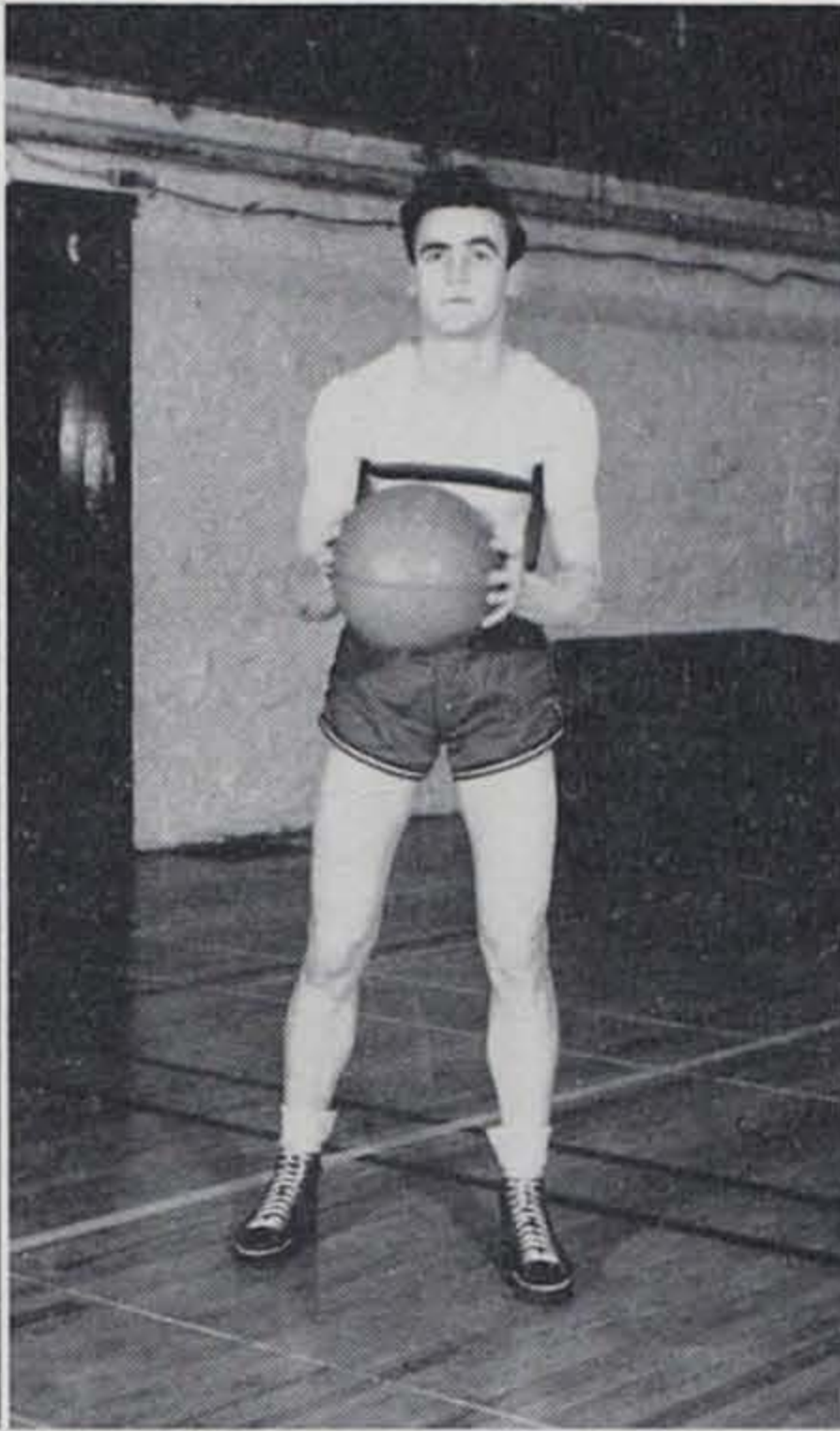
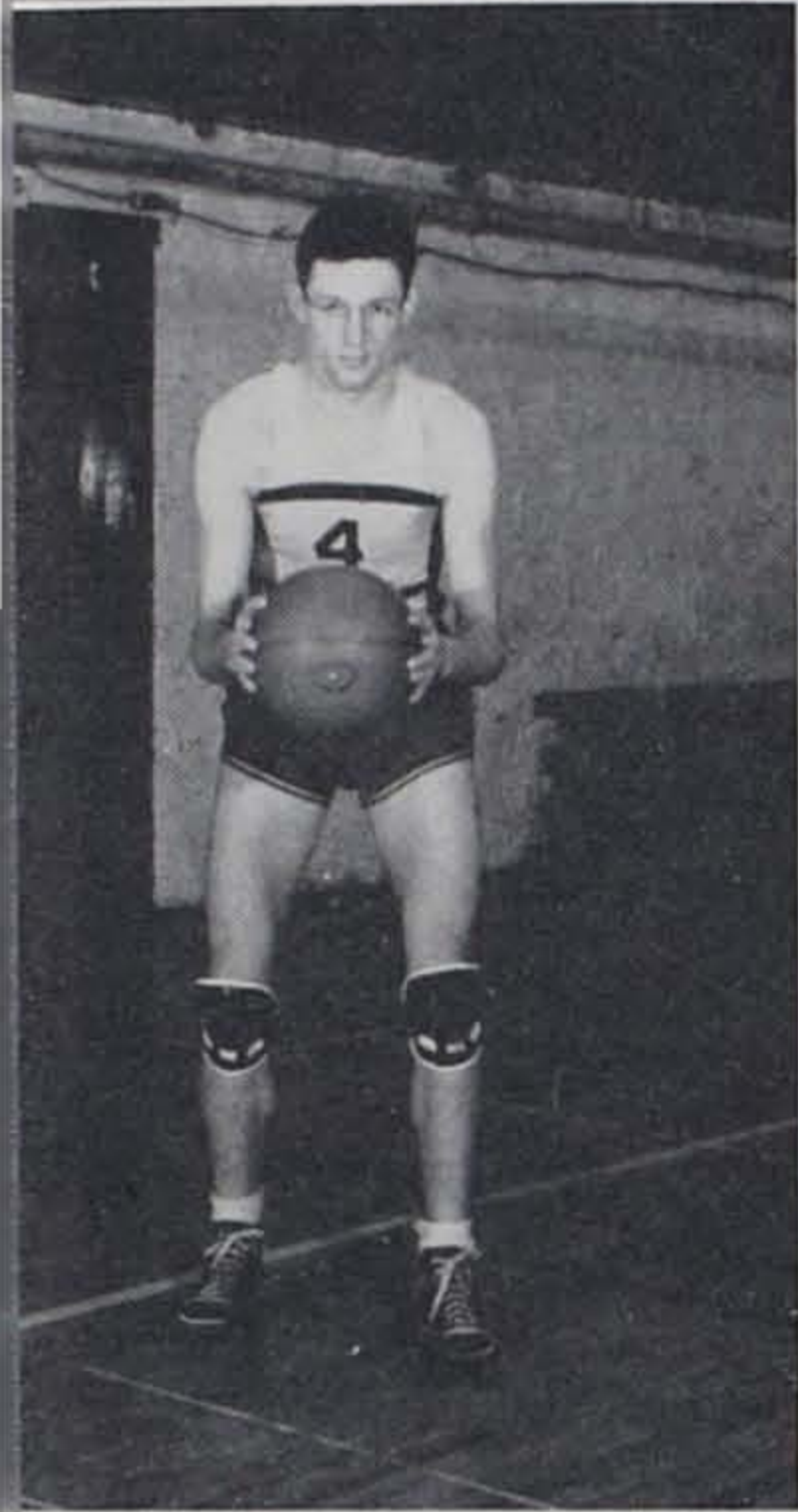
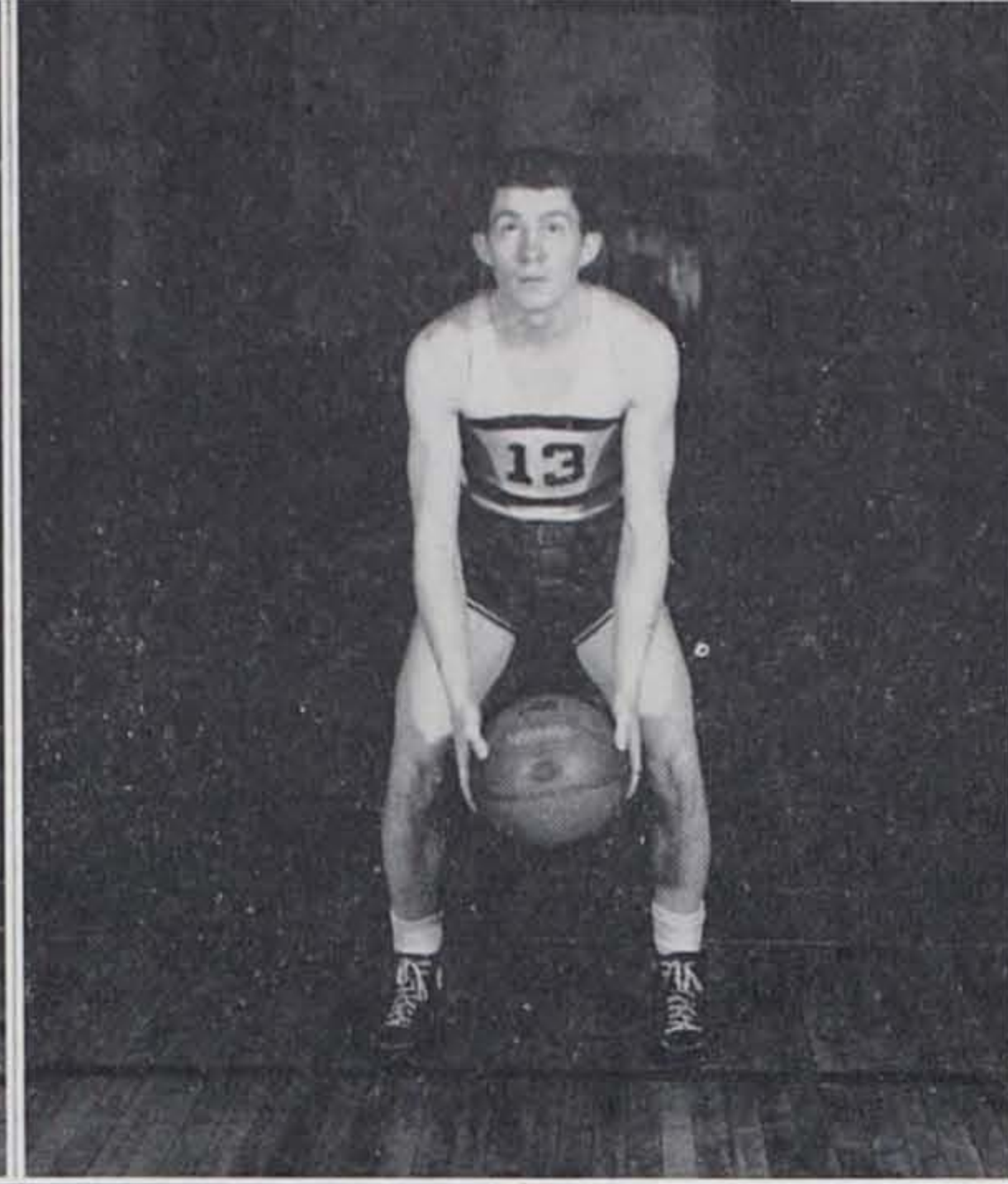



Garlock edges his man to the side.

FRESHMEN BASKETBALL

Don Kellett's Freshman basketball team experienced one of the best Freshmen seasons on record in winning eight games of their fifteen-game schedule. The yearlings showed great possibilities in gaining more than an even break on their tough schedule which included nearly every school in the Varsity conference.

The Kellettmens opened strong against Albright by winning, 35-17, only to be tripped at F. & M. a few nights later, 35 to 27. The yearlings took two in a row from Hill School and Girard College before blowing a big lead to lose to Perkiomen Prep by a 32 to 29 score.

Howard MacMahon had a twenty-one point field day against the Lighthouse boys while the Freshies won, 54-30. Two nights later they whipped the Drexel Frosh by eleven points before bowing to Muhlenberg on the home floor, 40 to 23. Kellett's team went

off on a four-game losing streak which included the Freshmen clubs from St. Joseph's, F. & M., Muhlenberg, and the Perkiomen Preppers before coming back to lace the Norristown "Y," 47-38.

After winning from Drexel again on the home floor the yearlings went to Reading to close their fine season with an easy 41-27 victory. Kellett's five showed a lot of power in winning their games and might easily have won several more save for the lack of experience. Sensational Howard MacMahon established what is believed to be a Freshmen record in scoring with a total of 159 points in the 15 games he played. Al Hutchinson paired off with MacMahon to be the main springs in the Freshmen outfit. Hutchinson also eclipsed the century mark in scoring. Bud Adams, Jack Garlock, and Al Tkacz were the other starters and all gave good accounts of themselves.

Left to Right: Morningstar, Tkacz, Adams, MacFarland, Coulter, Garlock, Hutchinson.





THE BASEBALL SEASON

Coach
Jing Johnson

SEASON'S SUMMARY

Ursinus		Opponent
9	Lehigh	3
3	Lafayette	5
5	Temple	6
4	Swarthmore	1
2	Juniata	12
3	Dickinson	2
12	Muhlenberg	4
7	Albright	4
7	Gettysburg	6
8	Drexel	2

Seven victories in ten starts tells the story of a successful 1938 baseball season for Coach "Jing" Johnson's proteges. The Bears finished second to Juniata in the Eastern Intercollegiate Conference. With a record of four wins and one loss—to Juniata—in the Conference race.

Of the three games lost, two were dropped by a very close margin. Only in the Juniata game were the Bears hopelessly outdistanced. After that game, the team got "hot", winning the last five games in a row.

The 1938 Ursinus baseballers were a well-balanced team, with two reliable pitchers, Captain Harry Zoll and Fred Swift. In the hitting department, six Bear swatsmiths—Power, Moyer, Wise, Atkinson, Thompson, and Chern—batted .300 or better. Power led the procession with a .383 average. Moyer won the Conference batting championship with a .500 mark in Conference games.

The team fielding picked up thirty-three points from the previous year to a .934 average. Atkinson and Power, playing in all ten games were guilty of only one error apiece.

Captain Zoll was the only member of the team who was graduated in 1938. Bill Power, who played excellent ball at second base for the Bear nine, was elected to captain the 1939 team.

Top Row: Power, Swift, Atkinson, Manager Wallick, Torin, Keehn, Chern, and Harris.

Bottom Row: Coach Johnson, Wise, Snyder, Captain Zoll, Dawson, Eavenson, Thompson, Moyer, and Ehret.



STATISTICAL SUMMARY

Player	Games	Bat. Avge.	Fldg. Avge.
Power	10	.383	.981
Moyer	10	.375	.852
Wise	10	.351	.975
Atkinson	10	.333	.986
Thompson	7	.333	1.000
Eavenson	7	.280	.818
Harris	9	.212	.847
Swift	5	.166	1.000
Keehn	9	.090	.866
Team Averages282	.934

Coach Johnson gives his battery men a few instructions: **Left to Right:** Swift, Atkinson, Torin, Ehret, and Zoll.
Bottom Left: Atkinson scores.
Bottom Center: Captain-elect Power hits a long one.
Bottom Right: Time out to argue with the umpire.

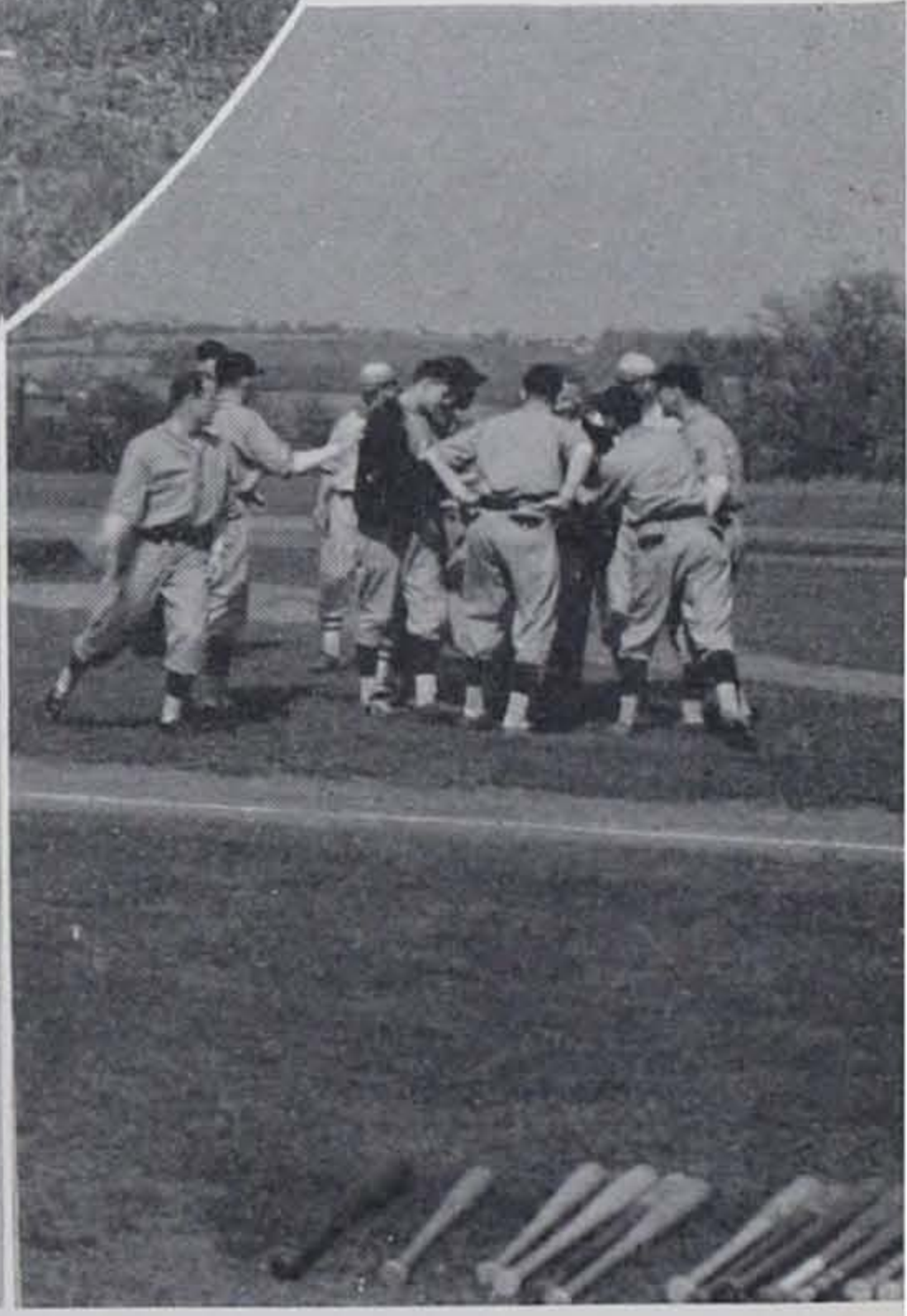
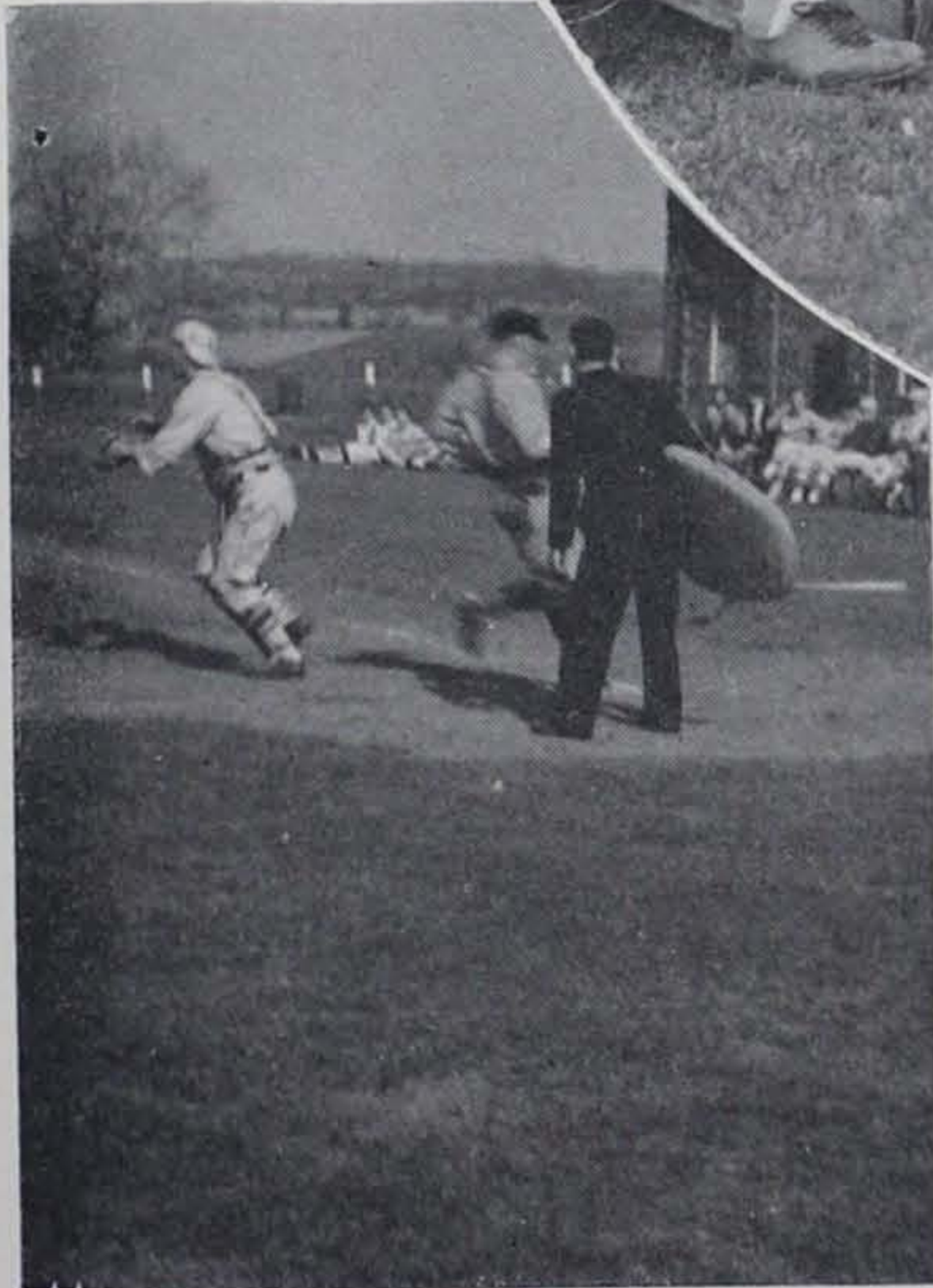
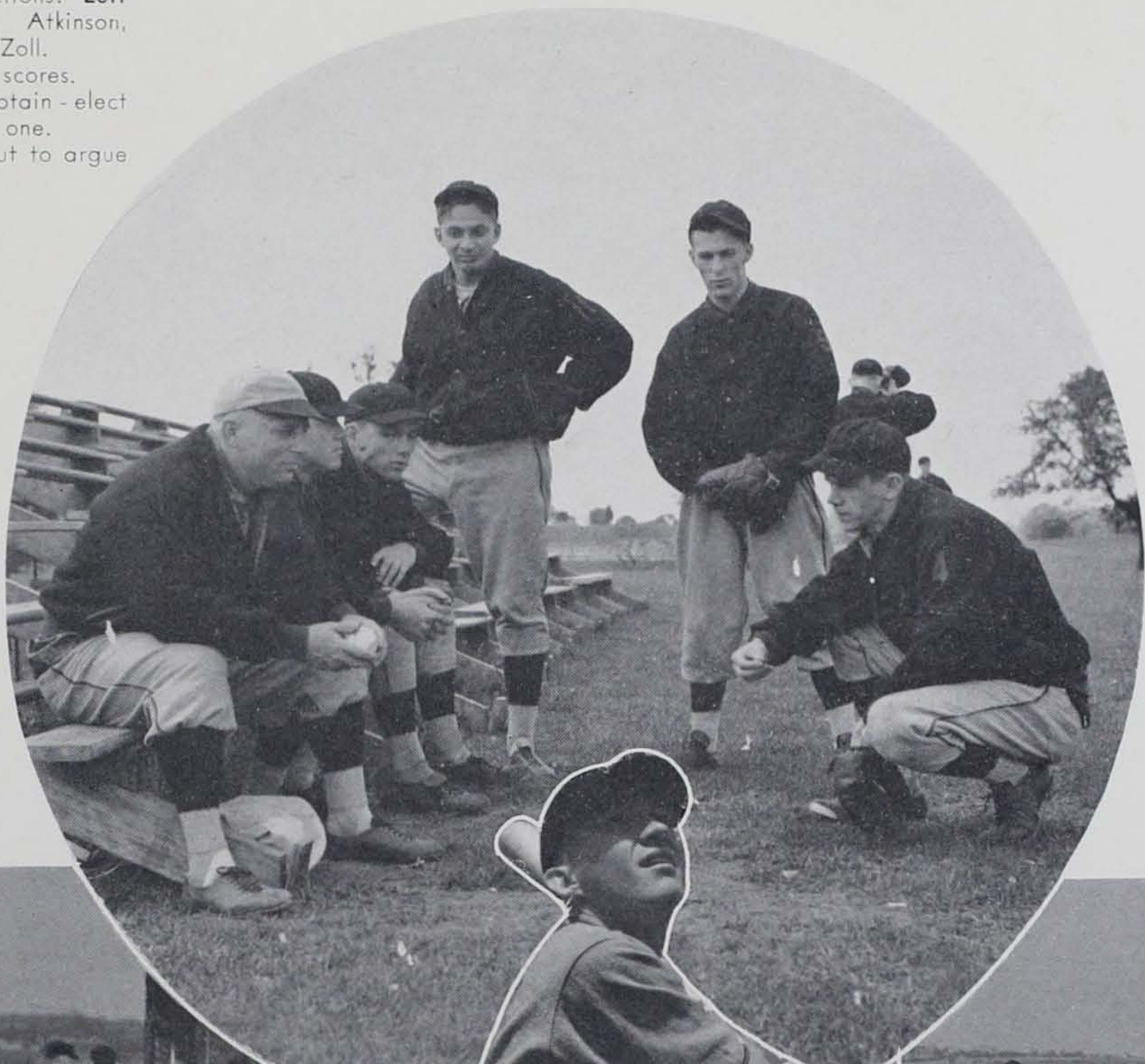



JUNIOR VARSITY SQUAD: Standing Left to Right: Bowen, Showalter, Williams, Johnstone, Wismer, Fetterman, McConnell, Hartline, Jacobs, Eldredge, Manager Bear.
Seated Left to Right: Leuallen, Armstrong, Gilbert, Chalk, Kuns, and Coach Kellett.



COACH KELLETT GIVING HIS BOYS THE INSIDE

DOPE: Left to Right: Williams, Showalter, Eldredge, Gilbert, and Jacobs.

JUNIOR VARSITY BASEBALL

The Junior Varsity Baseballers completed a four-game schedule making a poor showing for the season, losing all four contests. The largest factor in bringing about the four defeats for the Bears was the poor fielding done by the squad during the largest part of the season. Don Kellett's charges played their best game against the Villanova Freshmen, losing by a 6 to 1 score. The outstanding batsmen for the Bears were: Hartline, Kuns, Chalk, and Leuallen.

HILL SCHOOL 9—URSINUS 5

Starting out in whirlwind style, the J. V.'s scored four runs in the first inning of play. However, they were scored upon consistently for the next five innings through errors. Hartline led the Bear attack with three singles out of four trips to the plate. Showalter and Eldredge tried to stem the tide for the Bears from the mound.

VILLANOVA 6—URSINUS 1

The J. V.'s played their best game against the Villanova Freshmen in a tightly played, defensive game in which both teams made but two errors. Kuns and Hartline led the Bear batting attack. Two left-handers, Williams and Gilbert held the Mainliners to six hits.

PERKIOMEN 18—URSINUS 4

The poorest showing of the squad followed the exhibition against Villanova Freshmen at Pennsburg when the J. V. Team made thirteen errors and Showalter, Williams, and Eldridge were touched for seventeen bingles. Chalk led the Bears with three safe hits out of four trips to the plate.

BROWN PREP 12—URSINUS 9

Closing the schedule against Brown, the J. V.'s again played poor defensive baseball but continued to hit well, although the unearned runs allowed to the Brown batsmen proved too numerous to overcome. Kuns, Hartline, and Leuallen again led the Bears at the plate, each collecting two hits.



SEASON'S SUMMARY

Gettysburg, 72; Drexel, 25; Ursinus, 19.
Franklin and Marshall, 105; Ursinus, 21.
F. & M., 61; Gettysburg, 44; Drexel, 25; Muhlen-
berg, 13; Ursinus, 11.
Albright, 103; Ursinus, 23.
St. Joseph's, 74; Ursinus, 52.



Coach Hashagen and Manager Grove discuss the season's possibilities.

TRACK



Hayashi is up and over in the pole vault.

Eshbach jumping to a new field record.

Facing a tough schedule with a definite lack of material, Ken Hashagen's track team experienced a poor year and lost 3 dual meets and one triangular meet in addition to placing last in its only Conference meet. Captain-elect Glenn Eshbach and Francis Roncace were the mainstays of the team. Eshbach placed second in the broad jump at the Middle Atlantics at Gettysburg.

Outstanding performances for the season were turned in by John Porambo, the captain, Glenn Eshbach and Teru Hayashi. Glenn Eshbach was outstanding in breaking the college field record for both the broad jump and the javelin throw.



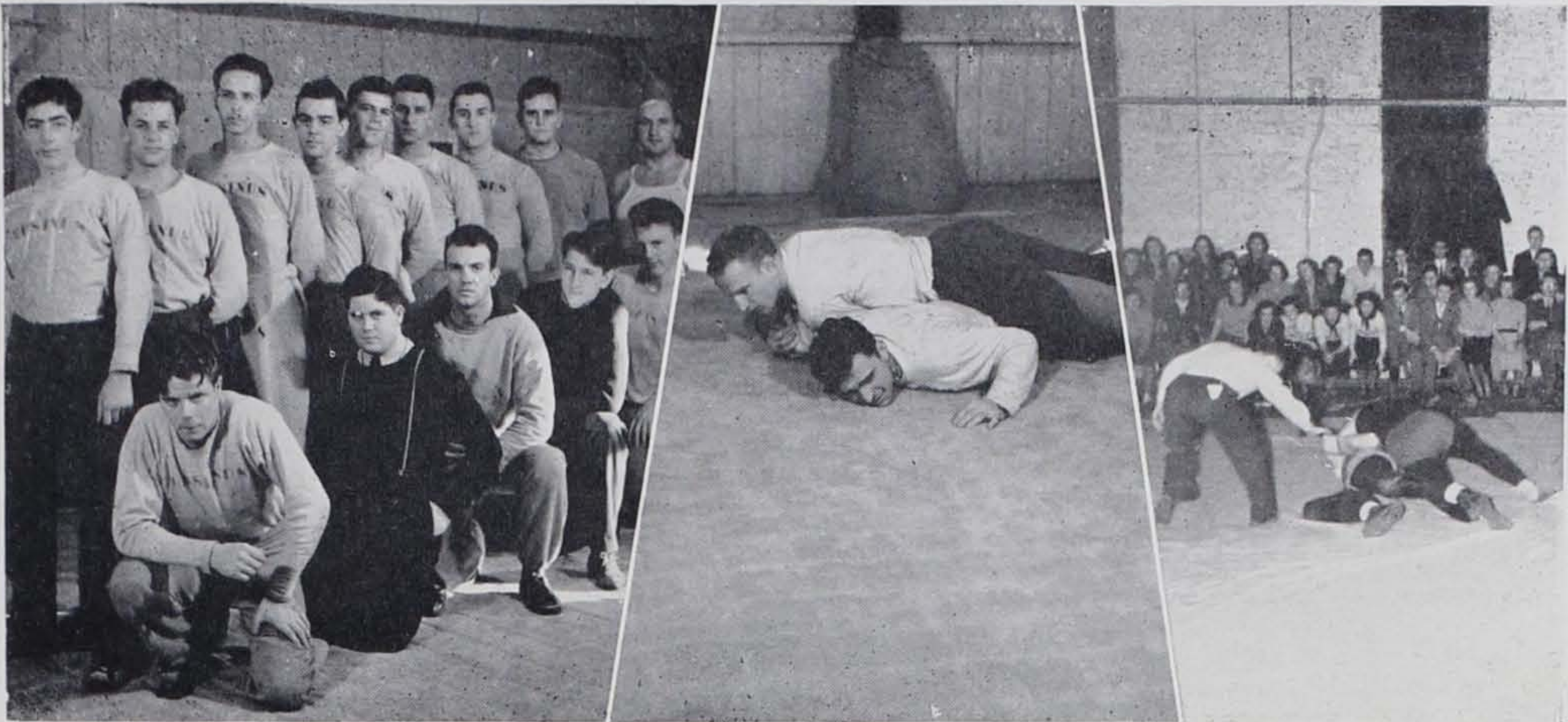

VARSITY WRESTLING SQUAD: Standing:

Worthing, Witman, Chalk, Heyen, Fritz, Armstrong, Zeski, Eavenson, and Coach Stevens.

Kneeling: Erwin, Manager Leshner, Benjamin, Assist. Manager McLaughlin, and Ehlers.

Captain Meklos seeking a time advantage

Astheimer practices on a less worthy opponent

WRESTLING

SEASON'S SUMMARY

Ursinus	Opponent	
0	Temple	34
8	Lafayette	28
3	Gettysburg	33
16	Haverford	14
19	Muhlenberg	13

Although handicapped at times by injuries and ineligibility, the Wrestling Team completed a schedule of five matches with a fair average, winning two and losing three. However, this season was the most successful one for quite a few years. Perhaps the most encouraging aspect of the season was the rapid improvement of the wrestlers in the later matches

At the beginning of the season Coach Pete Stevens had only three lettermen around whom to form a team. Meklos, Steinmetz,

and Snyder formed a nucleus, and, after a rather slow start, those who had been tyros at the beginning of the season rapidly gained experience and became capable wrestlers. Especially worthy of comment was Joseph Lobby's capture of first place in the 155-lb. class in the Middle Atlantic Intercollegiate Tournament at Haverford.

Early in February the Athletic Council decided to discontinue intercollegiate wrestling at Ursinus because it is impossible to make a proper showing when lacking a full team. However, after this year's comparatively successful season with its promise of a good team next year, the wrestling team and many student supporters protested the Council's action. At the date of this writing no further action has been taken by the Athletic Council.



TENNIS

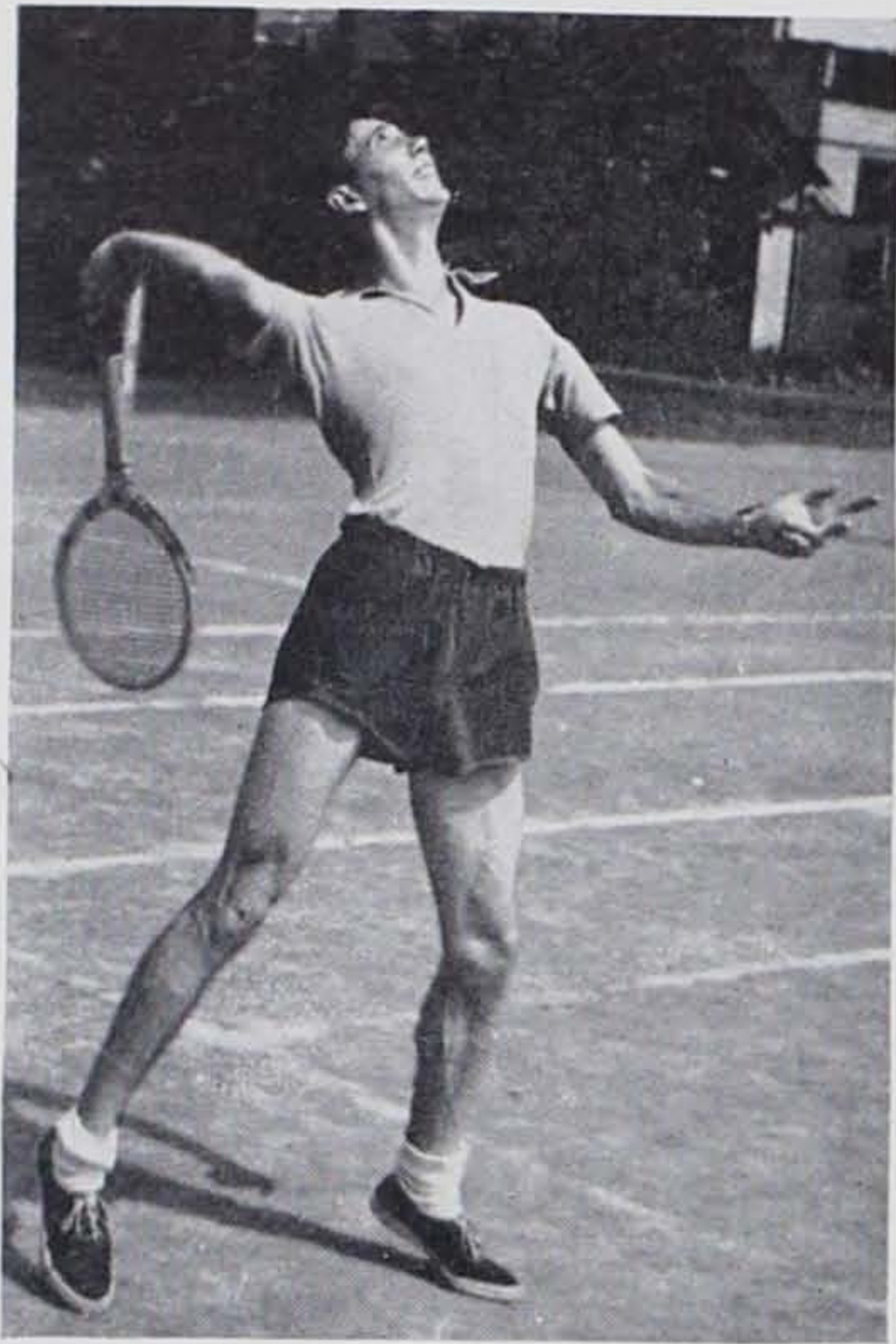

Captain - elect Dietz pre-
pares to ace his opponent

SEASON'S SUMMARY

Ursinus		Opponent
0	Haverford	7
0	F. & M.	7
0	Drexel	7
0	Albright	9
1	Muhlenberg	6

The 1938 Men's Tennis Team, coached by Dr. George Tyson and Captained by Jus Bodley, played through a six-game season without a single victory to its credit. Members of the team were Jus Bodley, only veteran, and newcomers: James Dietz, Howard Gushard, Frank Wood, Felix Karpinski, Raymond Harbaugh, and Eli Wismer.

Opening the season with Haverford, as arranged by Manager Eli Broidy, the racqueteers got off to a bad start with a 7-0 loss. They continued to lose in consecutive matches to F. and M. 7-0, Drexel 7-0, Albright 9-0, and to Muhlenberg 6-1. The last match of the season, scheduled to be played at F. and M. was cancelled.

Players who were awarded letters were Jus Bodley, James Dietz, Howard Gushard, Felix Karpinski, Frank Wood, and Eli Broidy, Manager.

Diminutive
Frankie Wood
tries out his backhand

Karpinski stretches for
a low one

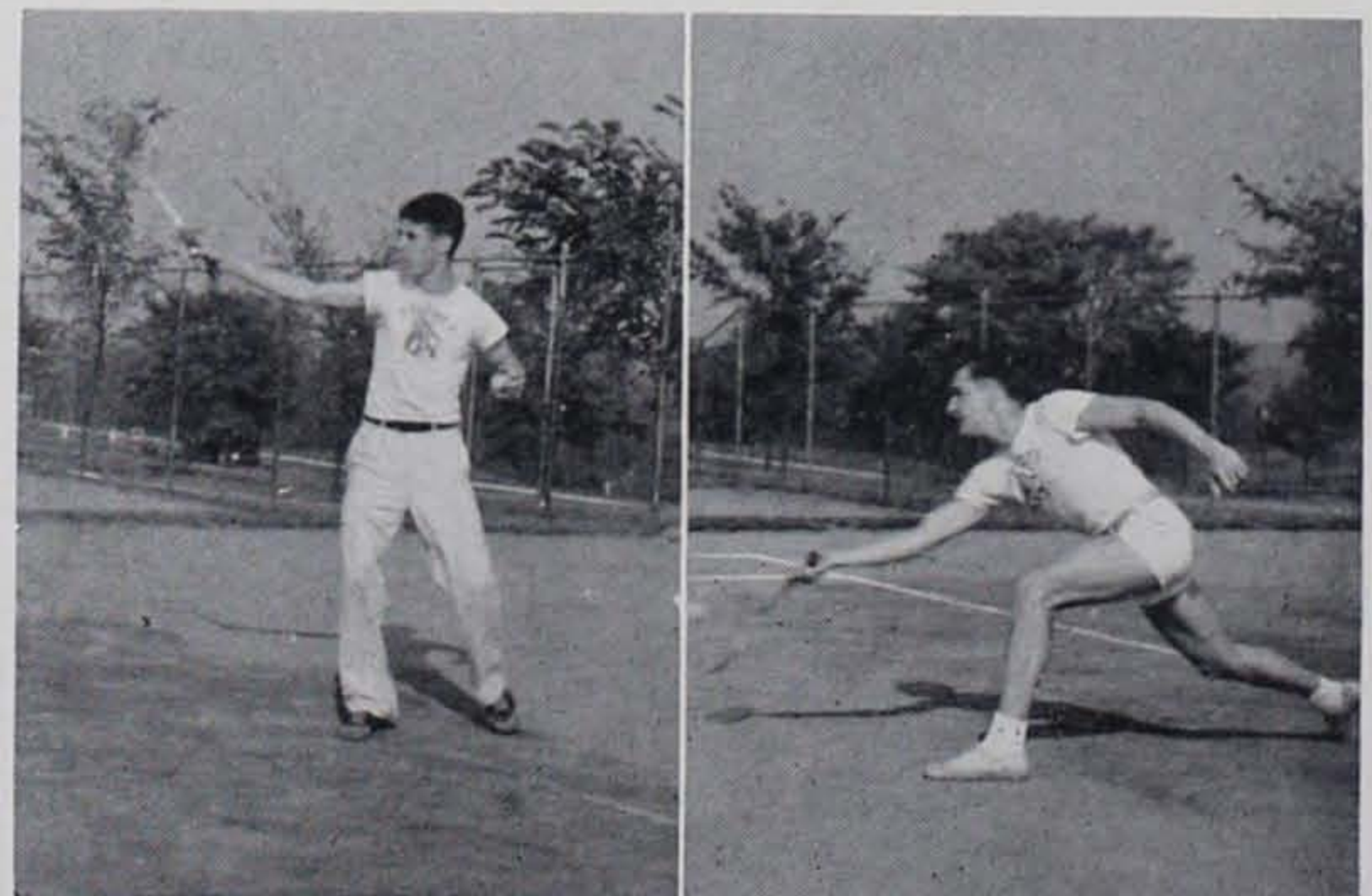

LETTER U WEARERS

FOOTBALL

Fred G. Todt, Jr., **Captain**
William M. Power
Francis Roncace
James P. Armstrong
Leroy H. Dawson
Andrew Harris
George M. Meklos
Howard B. Smith
Charles W. Steinmetz
Charles T. Bardsley, Jr.
Raymond V. Gurzynski
Victor D. S. Troxell
Glenn E. Eshbach
Matthew R. Zeski
C. Gordon Astheimer
Howard Gushard
Charles Del. Hearey
John G. Walichuk
Alfred C. Bartholomew, **Manager**
William C. Ellenbogen, **Manager**

BASKETBALL

John B. Wise
William M. Power
Howlett Moyer
Frank S. Meade, Jr.
Robert E. Keehn, Jr.
Harold L. Chern
David Jacobs
Paul P. Haas, **Manager**
William E. Wimer, **Manager**

BASEBALL

William M. Power
Howlett Moyer
Howard Wise
Harry L. Atkinson
Edward Thompson
David B. Eavenson
Andrew Harris
Robert E. Keehn, Jr.
Frederic W. Swift
Charles C. Wallick, Jr., **Manager**

SOCCER

Walter R. Chalk
H. Carlton Davis
Harold F. Edwards
Robley W. Ehret
David S. Hartman
Robert E. Keehn, Jr.
Robert A. LeCron, **Captain**
Lee Lurty
Hugh McLaughlin, Jr.
William R. Shuster
Joseph Harrison, Jr.
Robert E. Gross, **Manager**

TENNIS

James H. Dietz, **Captain-elect**
Justus Bodley, **Captain**
Frank Wood

TRACK

Glenn E. Eshbach
Charles W. Steinmetz
William P. Albe
William J. Grove, **Manager**

WRESTLING

George M. Mekles, **Captain**
Joseph Lobby
Roy H. Heyen
Charles W. Steinmetz
John Witman
Matthew Zeski
Samuel Leshar, **Manager**

WOMEN

BASKETBALL

Margaret E. Claflin
Ruth Shoemaker, **Captain**
Madge B. Harshaw
Marie T. Mattis
Ann M. Robinson
Blanche B. Schultz
Ruth J. VonKleeck

TENNIS

Elizabeth M. Ware, **Captain**
Madge B. Harshaw
Dorothy N. Hutt
Jane M. Roberts
Ruth Shoemaker
Ruth J. VonKleeck

HOCKEY

Grace D. Lees, **Captain**
Madge B. Harshaw
Dorothy N. Hutt
Jane M. Roberts
Ann M. Robinson
Ruth Shoemaker
Ruth J. VonKleeck
Margaret E. Claflin



VARSITY CLUB

OFFICERS

President	Fred G. Todt
Vice-President	William M. Power
Secretary-Treasurer	Charles W. Steinmetz

Organized in 1931, the VARSITY CLUB has yearly grown in strength until now it is one of the most important organizations on the Ursinus campus. All athletes who have won a varsity letter in any sport, whether major or minor, automatically become members of the Club.

The "Grizzly Gridder," the football program sponsored by the Varsity Club, and the Varsity Club dance held in the fall, were both huge successes. With the funds derived from these sources, the club will hold its annual banquet sometime after Easter.

This year the Club has taken upon itself yet another function, that of giving financial aid to deserving athletes. The articles for the "Varsity Club Loan Fund" were drawn up and approved by the members of the Club in April of 1938. The fund was put into operation beginning February of this year and was available for senior athletes in their last semester of school.

Board of Managers: Eshbach, Steinmetz, Todt, LeCron, Meklos.

Club officers: Steinmetz, Todt, Power.

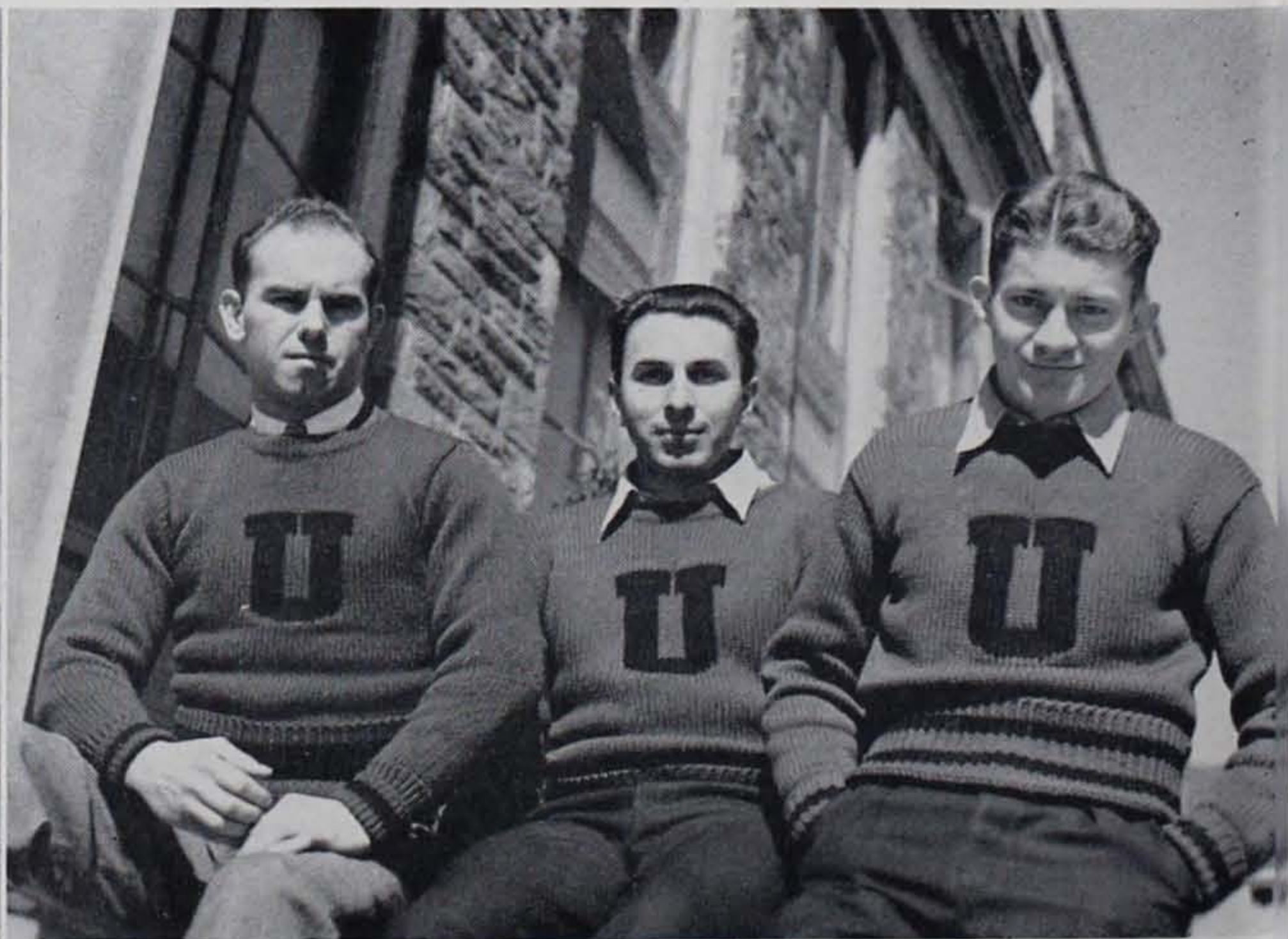

WOMEN'S ATHLETIC ASS'N

OFFICERS

President Margaret E. Claflin
Vice-President Jane Roberts
Secretary-Treasurer Blanche Shultz

THE WOMEN'S ATHLETIC ASSOCIATION is an honorary organization for undergraduate women who participate in sports. It functions as an agency to provide opportunity for, and stimulate interest in, women's amateur athletics. All women are eligible for membership who have earned fifty points under a point system which gives credit for intercollegiate competition, intramural games, archery, horseback riding, and other such activities.

The Women's Athletic Council is composed of the officers of the Association, a repre-

sentative of each class, and the managers of the varsity sports. The council supervises application of the point system, makes awards for which it provides and in general forms an advisory board for the athletic association.

REPRESENTATIVES

1939: E. Louise Rothermel

1940: Elizabeth A. Lawton

1941: Mary Robbins

Managers: Lois M. Taylor, Kathryn Snyder, Gladys Daugherty.

WOMEN'S ATHLETIC ASSOCIATION IN SESSION,

Left to Right: Taylor, Rothermel, Hansin, Lawton, President Claflin, Dougherty, Roberts, and Ducat.



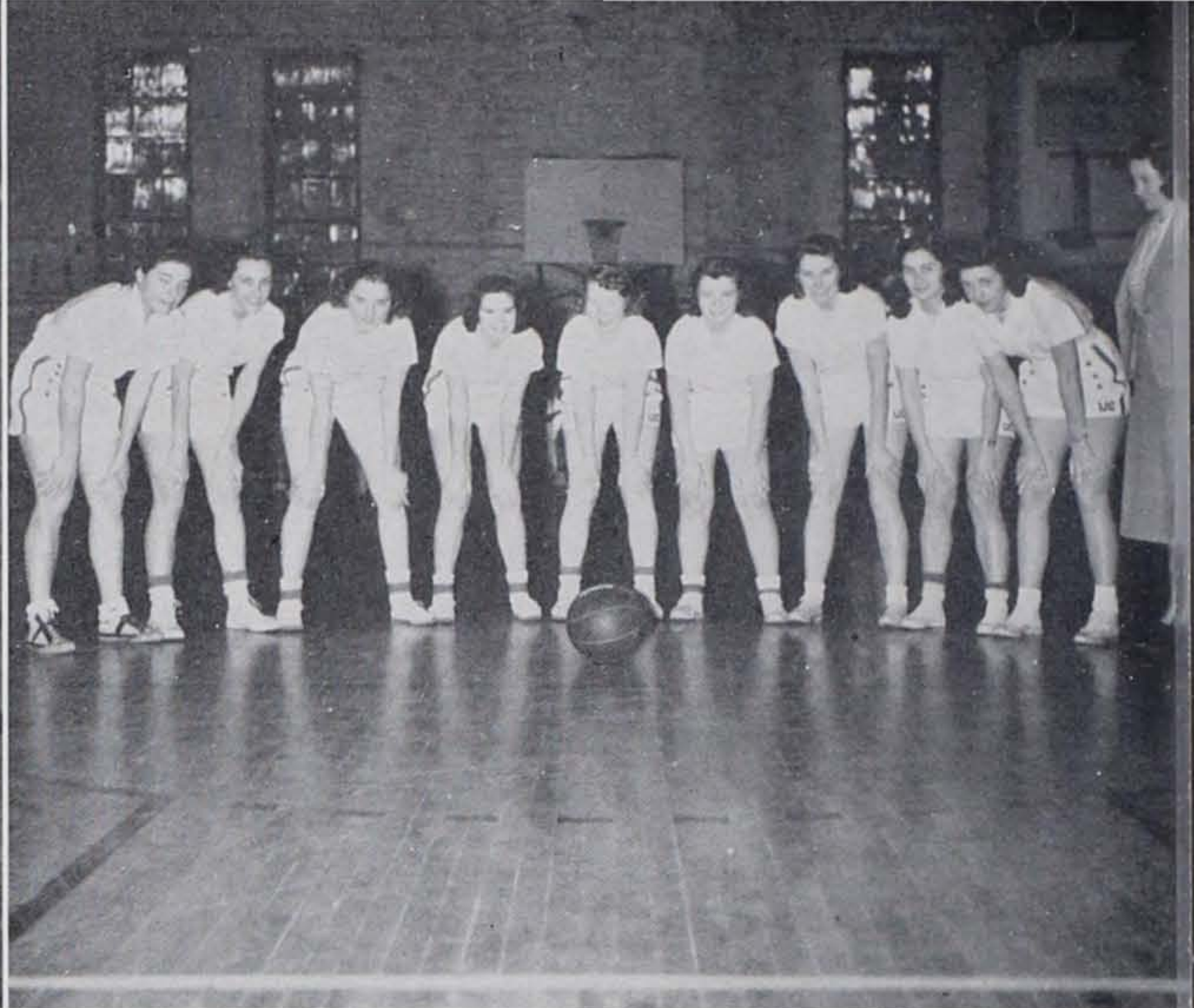

Varsity Basketball Team: von Kleeck, Mattis, Snyder, Hoagland, Shoemaker, Dougherty, Harshaw, Shultz, Capt. Claflin.

Junior Varsity Squad: Hutt, Ehmann, Thurston, Leven-good, Rothermel, Reed, Ross, Ass't Coach Hampson.

WOMEN'S BASKETBALL

SEASON'S SUMMARY

Ursinus	Opponent	Score
42	College of Chestnut Hill	11
30	Rosemont	28
35	Bryn Mawr	17
23	Swarthmore	26
35	New College	18
39	Drexel	21
28	Temple	25
27	Beaver	33
57	University of Pennsylvania	24

Playing a schedule of nine games, the girls' basketball team enjoyed a very successful season; winning seven games and losing only two. The two defeats were at the hands of Swarthmore and Beaver.

Save for a guard position, the coed basketeers started the season with a veteran team. Outstanding on the defense was Ruth Shoemaker, one of the best guards to play on an Ursinus team; and on the offense, Bunny Harshaw, who was consistently high scorer with an average of 21 points per game. However, it was no individual players alone, but plenty of spirit and team play fostered by an inspiring coach, Miss Snell, that brought the team through with flying colors. Blanche Schultz, Alice Dougherty, and Betty Snyder completed the defensive play. The forward positions were ably filled by Captain Peggy Claflin, "Squeekie" von Kleeck, Marie Mathis, and Natalie Hoagland.

The second team had a complete schedule of eight games of which they won six; losing only to Swarthmore and Temple. The team was ably captained by Louise Rothermel.





HOCKEY

Top Left: Huber headed down the field. Bottom Left: Capt. Lees gets in a skirmish. Goalie Dot Hutt stands guard.

The 1938 hockey team enjoyed an up and down season ending with five wins and three losses and one tie. Under the leadership of the diminutive captain, Gracie Lees, the team started out with eight veteran players. Outstanding play was shown throughout the season on the forward line by the two "shrimps," Squeeky von Kleeck and Gracie Lees, and by Natalie Hoagland, who pulled the ball over the line twice as many times as any other player. In the backfield Marie Mathis very adequately filled in the vacancy left by Mary Billett; Bunny Harshaw and Ruth Shoemaker did a neat job of guarding the back territory and saved many a goal by their team work. The toughest position was filled in very good order by that scrappy goal keeper—Dot Hutt.

The Junior Varsity played a schedule of nine games, winning three, tying four, and losing two. It was a mighty good team and showed a great deal of material for next year's varsity.

Varsity Hockey Squad—Left to Right, Standing: Coach Snell, Hutt, Harshaw, Shoemaker, Robinson, Hoagland, Mattis, Ass't Coach Hampson. Kneeling: Dougherty, Roberts, von Kleeck, Captain Lees, Clafin, Hansen.

SEASON'S SUMMARY

Ursinus	Opponent	
3.....	Chestnut Hill	0
0.....	Swarthmore	3
5.....	Drexel	0
7.....	W. & M.	0
2.....	U. of P.	0
1.....	Beaver	1
4.....	Alumni	0
0.....	Temple	1
0.....	Byrn Mawr	1



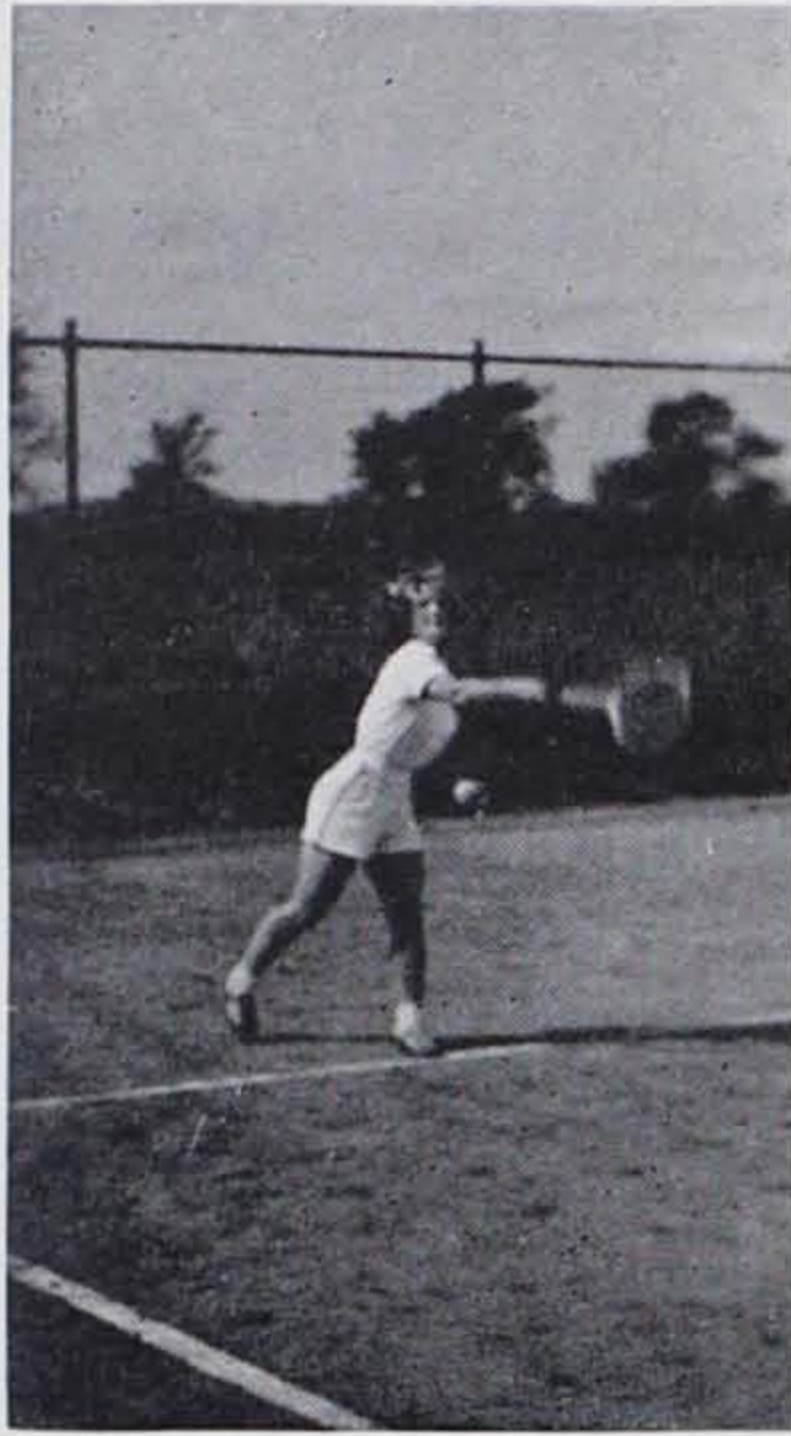

Squeeky uses her fore-hand.



Bunny Harshaw, Captain Ware, and Squeeky von Kleeck.

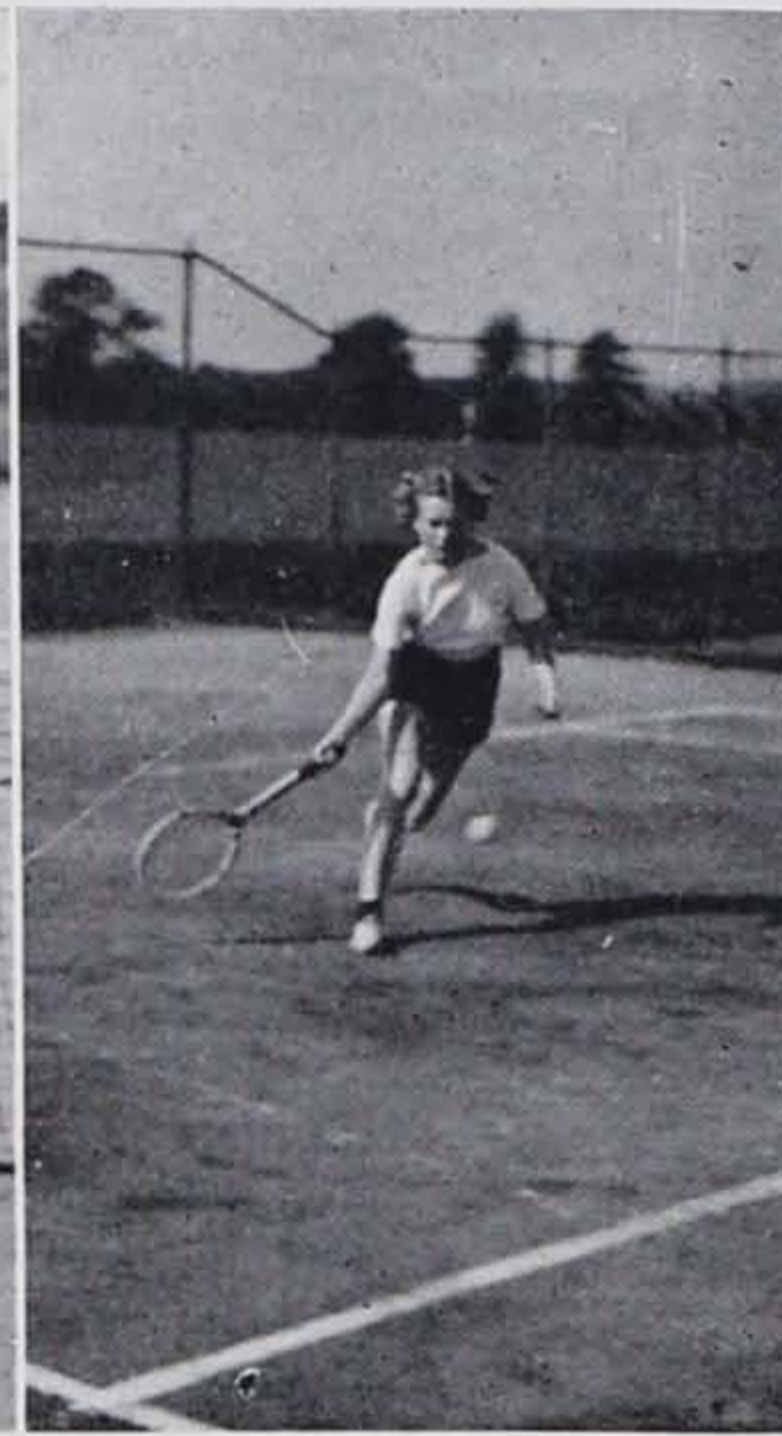

Libby makes a determined effort.

WOMEN'S TENNIS TEAM

Captained by Libby Ware, the 1938 Tennis Team experienced one of the most brilliant seasons in the tennis annals of Ursinus College. Opening with a 3-2 victory at Bryn Mawr, the girls continued to ace their way past Beaver, Swarthmore, Drexel, Mount St. Joseph's, and closed a spotless season by defeating the University of Pennsylvania in a close 3-2 match.

Bunny Harshaw's matchless playing and strategy on the court made her the outstanding player on the team and her victory over Patty

Kilmartin of Mt. St. Joseph's was the highlight of the season. Captain Ware and Bunny Harshaw each turned in a perfect season, winning all of their respective matches.

The doubles teams composed of Harshaw and "Squeeky" von Kleeck, Ruth Shoemaker and Mary Robbins proved their superiority by taking all comers and Dot Hutt and Jane Roberts also teamed up to account for their share of the season's laurels.

SEASON'S SUMMARY

Ursinus	Opponent
3	Byrn Mawr 2
5	Beaver 0
3	Swarthmore 2
4	Drexel 1
5	Chestnut Hill 0
3	U. of P. 2

Shoemaker follows through on a serve.



SEASON'S SPORTS SUMMARY

FOOTBALL

Ursinus	Opponent
9	Delaware
7	Dickinson
0	P. M. C.
6	Muhlenburg
0	Lafayette
12	Gettysburg
0	Drexel
2	F. & M.

Tied 1; Lost 7.

BASKETBALL

Ursinus	Opponent
36	Albright
30	F. & M.
31	Gettysburg
54	Lebanon Valley
40	P. M. C.
44	Drexel
29	Muhlenburg
35	St. Joseph's
35	F. & M.
39	Muhlenburg
29	Swarthmore
46	Dickinson
24	Gettysburg
40	Drexel
40	Albright
39	Lebanon Valley

Won 7; Lost 9.

SOCCER

Ursinus	Opponent
1	Girard P. G.
2	Dickinson
1	West Chester
2	Lafayette
1	F. & M.
3	Haverford
0	Temple
1	Gettysburg
1	Delaware

Won 1; Tied 5; Lost 3.

WRESTLING

Ursinus	Opponent
0	Temple
8	Lafayette
3	Gettysburg
16	Haverford
19	Muhlenburg

Won 2; Lost 3.

TRACK

Ursinus	Opponent
19	Gettysburg
	Drexel
21	F. & M.
11	F. & M.
	Gettysburg
	Drexel
	Muhlenburg
23	Albright
52	St. Joseph's

Lost 5.

BASEBALL

Ursinus	Opponent
9	Lehigh
3	Lafayette
5	Temple
4	Swarthmore
2	Juniata
3	Dickinson
12	Muhlenburg
7	Albright
7	Gettysburg
8	Drexel

Won 7; Lost 3.

TENNIS

Ursinus	Opponent
0	Haverford
0	F. & M.
0	Drexel
0	Albright
1	Muhlenburg

Lost 5.





BOOK FOUR







☆ ☆ ☆

A C T I V I T I E S



Left to Right: Wood, Hartman, Ehret, Glatfelter, Dunn, Hile, McLaughlin.

MEN'S STUDENT COUNCIL

OFFICERS

President Frederick F. Glatfelter
 Vice-President Allen S. Dunn
 Secretary-Treasurer David S. Hartman

THE MEN'S STUDENT COUNCIL, subjected to an unusual amount of criticism, passed through a critical year because of its apparent inactivity. In the opinion of the majority of students, however, it performed its task well by effecting all necessary adjustments and demonstrated adequately the need for such an organization.

Besides its special duties, the Council continued its ordinary functions of a social and governmental character. Under the presidency of Frederick F. Glatfelter, the organization united with the Women's Student Council in sponsoring the Freshman Reception, the Old Timers' Day Dance, and the Lorelei. The governmental duties centered mainly about the regulation of freshman men's customs, and prescribing penalties for any violations.

MEMBERS

Class of 1939: Allen S. Dunn, Robley Ehret, Frederick F. Glatfelter, Raymond V. Gurzynski, H. Eugene Hile, Jr.

Class of 1940: Harry L. Atkinson, David S. Hartman, Hugh McLaughlin, Charles W. Steinmetz.

Class of 1941: David Jacobs, Jr., Frank A. Wood, Jr.

Advisers: Dr. J. Harold Brownback, Dr. J. Lynn Barnard, G. Seiber Pancoast, Walter B. Kelly.





Left to Right: Buckingham, Pakenham, Usinger, Lees, Houck, Lucker, Kershner.

WOMEN'S STUDENT COUNCIL

OFFICERS

President.....	Grace D. Lees
Vice-President.....	Elizabeth V. Usinger
Secretary.....	Jane Pakenham
Treasurer.....	Edith M. Houck

THE W. S. G. A. embraces all women students of the College from whose number a representative Council is elected every spring. The functions of the Council are varied, the chief one being the regulation and improvement of living conditions for the women. Each year the rules which it enforces are published in booklet form after they have been revised. The Council, moreover, appoints vital and important committees such as the Women's Dormitory Committee, a Booster Committee, an Advisory Committee, whose duty is to orient freshmen; a Sophomore Rules Committee, which introduces customs and rules to freshmen; and a Central Nominating Committee, which supervises all major elections.

MEMBERS

- Class of 1939: Edith M. Houck, Grace D. Lees, Margaret Lucker.
 Class of 1940: Elizabeth V. Usinger, Lois M. Taylor.
 Class of 1941: Jane Pakenham.
 Day Study: Marion K. Kershner, '39.



SUPERVISORY

COUNCIL ON STUDENT ACTIVITIES

OFFICERS

President Dr. J. Harold Brownbach

Secretary-Treasurer Doris H. Gallagher

Executive Council: Dr. J. Harold Brownbach, Dr. J. Lynn Barnard, Allen S. Dunn, Mabel B. Ditter, Doris H. Gallagher, H. Eugene Hile, Jr., Margaret E. Claflin, Frank J. Frosch, Jr., Frederick F. Glatfelter, and Grace D. Lees.

COUNCIL ON STUDENT EXPENDITURES

OFFICERS

Chairman Prof. Maurice O. Bone

Secretary Doris H. Gallagher

MEMBERS

Faculty: Prof. Maurice O. Bone, Prof. Franklin I. Sheeder, and Mr. Russell C. Johnson.

Men's Student Council: Harry Atkinson.

Women's Student Council: Edith M. Houck.

Council on Student Activities: Allen S. Dunn, Jr.

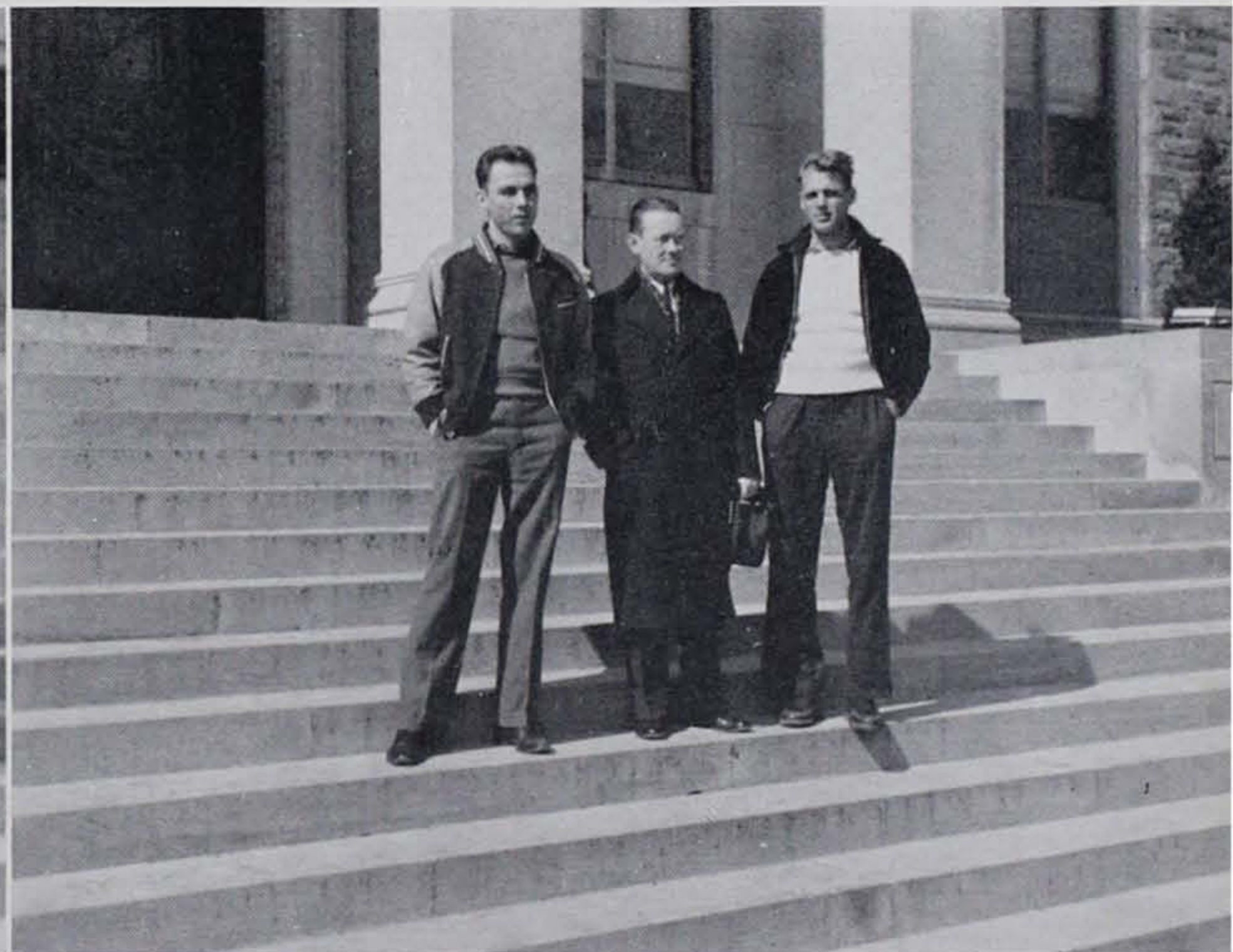

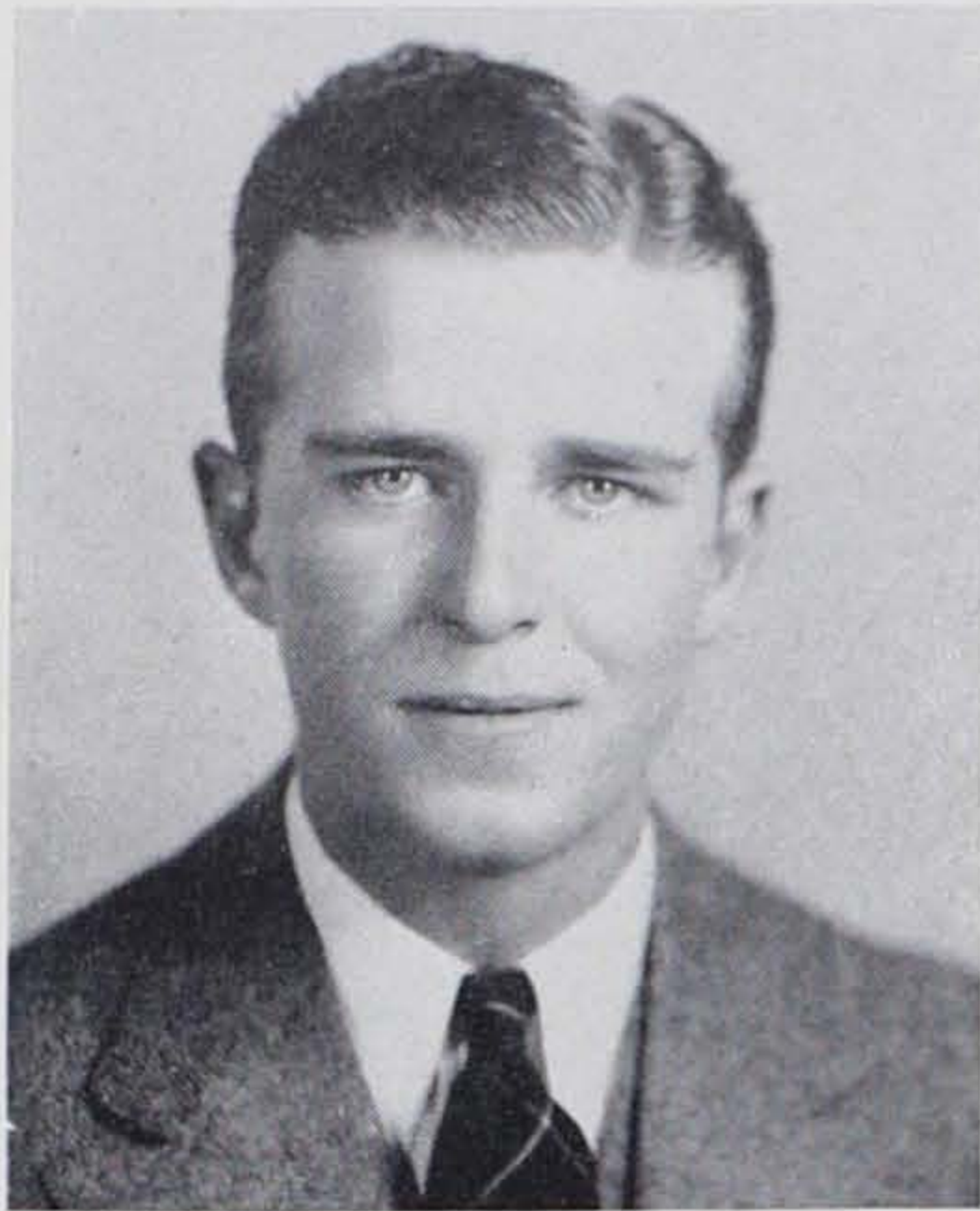

H. EUGENE HILE, JR.
Editor-in-Chief



MORRIS B. CLARK, JR.
Business Manager

1939 RUBY STAFF

THE 1939 RUBY may be said to represent the forty-third anniversary of year-book publication at Ursinus, the first RUBY having appeared way back in 1896. With every editor trying to outdo the efforts of previous editors, the task of putting out a RUBY has grown to immense proportions. This year the staff has had the dual task of trying to maintain the standards of the past four years, and at the same time end the year with a balanced budget.

In an attempt to maintain past standards, we have tried to remedy those things which the public has pointed out as defects. Thus, by steering clear of both over-conservatism and over-intimacy, we have sought the middle course. In this way, the 1939 RUBY is different, being, in effect, a compromise between the old and the new. Formality has been retained in the opening sections of the book, especially in the class layouts, while the organization and athletic sections have been planned along the lines established in the 1935 "intimate" RUBY.

As for the financial end, it was found necessary to cut our expenses somewhat in order to keep within the sources of income. New ideas were also tried in an effort to increase these sources, the most notable being a reduction in the price of the book to \$3.50 for all time.

As for the rest there is not much to say. The volume itself is before you, and only your reaction can be taken as an indication of whether the staff has done its work well.



THE RUBY
EDITORIAL STAFF



EDITORIAL DEPARTMENT

Editor-in-Chief H. Eugene Hile, Jr.
 Sports Editor Raymond E. Harbaugh
 Organizations Editor William L. Yeomans
 Class Editor Mabel B. Ditter

Associates: Roberta Byron, Margaret E. Claflin, H. Carlton Davis, Nelson C. Doland, Jr., Alfred Gem-
 mell, Dorothea A. McCorkle, Margaret Lucker, Marjorie Mortimer, Kenneth H. Seagrave,
 Doris H. Gallagher, Helen Skilling, Marion K. Kershner.

Underclass Associates: Mark D. Alspach, Charles T. Bonos, Jr., Harold L. Chern, Evelyn M. Huber,
 Ernest P. Muller, Jr., Harry L. Atkinson, Robert C. Yoh, and Jean Robert Ehlers.

BUSINESS DEPARTMENT

Business Manager Morris B. Clark, Jr.
 Undergraduate Assistant Business Manager Joseph Dubuque
 Advertising Manager Frank J. Frosch Jr.
 Circulation Manager Raymond V. Gurzynski
 Accountant John W. Kinsella

Advertising Staff: Robley Ehret, E. Spencer Paisley, Henry H. Alderfer, Marycatherine Diefenderfer,
 Aaron H. Otto, Glenn E. Eshbach.



THE RUBY
BUSINESS STAFF





ALLEN S. DUNN, JR.
Editor-in-Chief

URSINUS WEEKLY

Under the editorship of Allen Dunn, The URSINUS WEEKLY during the year 1938-39 achieved an enviable standard of consistent excellency. Editorials during the year were not confined to purely campus problems but also dealt with matters of national and international concern. For this editorial policy, the WEEKLY received commendation from the Intercollegiate Newspapers Association.

The staff was organized along the same lines as the previous year, with an editor-in-chief, a managing editor, and four news editors on the editorial board, supervising the publications of the paper. The sports department, under the direction of the sports editor, Harry Atkinson, '40, took care of its own assignments and was one of the most improved departments of the year.

This year saw the successful continuance of two features initiated in 1937-38: the extended column on the left-hand side of the first page, and the section known as "Collegiate Cross-Section," which contains small news items. A new feature column, "Memories of the Past," dealing with the history of campus institutions, was well received.

The appearance of the paper throughout the year was considerably enhanced by the increased use of cuts to accompany news articles. The issue of March 20, the last one published by the retiring staff, contained no less than thirteen cuts, and was generally regarded as one of the finest issues in recent years.

The Weekly Business Staff meets in order to try and balance the books.



BOARD OF EDITORS

EDITOR Allen Dunn '39
 MANAGING EDITOR Mabel Ditter '39
 SPORTS EDITOR Harry Atkinson '40
 NEWS EDITORS—Mark Alspach '40, David Hartman '40, Robert Null '40,
 Nicholas Barry '41.

FEATURE STAFF

SPECIAL FEATURE WRITERS—William Wimer '39, Marthella Anderson '40,
 Marion Witmer '41.
 ALUMNI EDITOR Mary Catherine Diefenderfer '39
 SOCIETY EDITOR Betty Usinger '40

NEWS STAFF

REPORTERS—Lillian Bedner '39, Nelson Doland '39, Ruth Shoemaker '39,
 Betty Bickhart '40, Claire Borrell '40, Dorothy Cullen '40, Anabel
 Ganser '40, Sarah Sadler '40, Robert Yoh '40.

SPORTS STAFF

REPORTERS—Carlton Davis '39, Harold Chern '40, Howard Wise '40, Morris
 Yoder '40, Evelyn Huber '40, Dillwyn Darlington '41, Winifred Kapp
 '41, Elias Lucyk '41.

BUSINESS STAFF

ADVERTISING MANAGER Henry Alderfer '39
 CIRCULATION MANAGER William Ellenbogen '39

Weekly Board of Editors



Weekly Editorial Staff





THE LANTERN

THE LANTERN STAFF: Standing:
Frosch, Dunn, and Heyen.

Seated: Barry, Borrell, Poling,
Hyde, and Null.

BOARD OF EDITORS

EDITOR-IN-CHIEF Jane Poling

ASSOCIATE EDITORS

Allen S. Dunn
Kenneth H. Seagrave
Rollin M. Lawrence

Evelyn M. Huber
Frank J. Frosch, Jr.
Mary A. Hyde

Nicholas Barry
Edith M. Houck

BUSINESS MANAGER Robert H. Null

ASSISTANTS { Claire L. Borrell
Roy H. Heyen

FACULTY ADVISERS { Prof. Franklin I. Sheeder
Prof. Martin W. Witmer
Dr. Calvin D. Yost, Jr.



ROBERT B. N. PECK
Editor-in-chief

I. R. C. QUARTERLY

Appearing for the first time this year, The I. R. C. Quarterly, shows promise of becoming a permanent Ursinus publication. To Robert Peck, '41, the editor, goes most of the credit of originating and directing the publication of this newly founded magazine. Affiliated with the International Relations Club the Quarterly presents proceedings from the various meetings of the club as well as articles of interest on international affairs.





PAUL P. HAAS
Editor



ROBERT E. GROSS
Business Manager

GRIZZLY GRIDDER

GRIZZLY GRIDDER

1938 marked the sixth anniversary of publication for the Grizzly Gridder, official football program for all home games played by Ursinus College.

The Grizzly Gridder is sponsored by the Varsity Club, and is considered to be one of the finest football programs published by small eastern colleges. The program is a pictorial edition which contains photos of Ursinus players and those of the Ursinus opponents. Statistical data of both teams, humorous cartoons, and interesting personality write-ups are other features of this magazine.

FRESHMAN HANDBOOK

Editor	Mabel B. Ditter
Assistant Editor	Alfred C. Bartholomew
Business Manager	William R. Shuster
Assistants	{ C. Gordon Astheimer, '40
	{ David S. Hartman, '40

FRESHMAN HANDBOOK

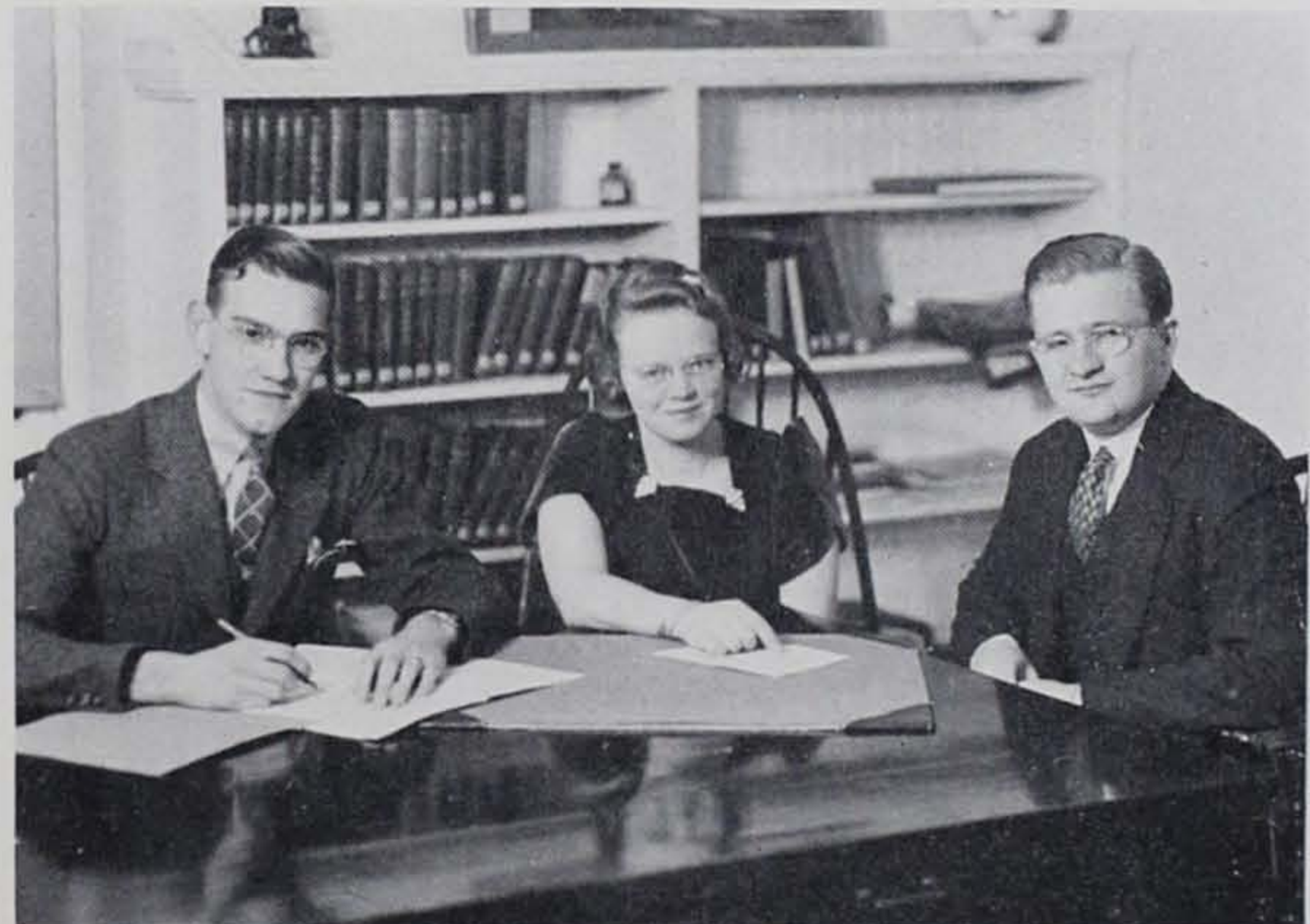

The Handbook Staff in conference: Shuster, Ditter, and Bartholomew



RELIGIOUS

Y. W. C. A.—Y. M. C. A.

OFFICERS

E. Jane Poling President William E. Eimer
Dorothy Reifsnyder Vice-President Kenneth Snyder
Dorothea A. McCorkle Secretary Roy Heyen
Louise Kern Treasurer David S. Hartman

Merging their programs, the Christian Associations again worked together to sponsor a religious and recreational program for the student body. "Big Sisters" and "Big Brothers" were assigned to the Freshmen to help them make their adjustments to college life. In addition "Y" handbooks were distributed to them.

Outstanding among the "Y" activities of the year was the initiation of Bowery Night; the oldest clothes obtainable and twenty cents were the only tokens of admission. The evening was declared a huge success by all those attending.

BROTHERHOOD OF ST. PAUL

OFFICERS

President Alfred C. Bartholomew
Vice-President Rollin M. Lawrence
Secretary-Treasurer Paul B. Snead
Advisor Dr. Russell D. Sturgis



SCIENTIFIC

ANDERS PRE-MEDICAL SOCIETY

OFFICERS

President..... Frank J. Frosch, Jr.
Secretary-Treasurer..... Franklin Earnest, III
Faculty Advisor..... Dr. J. Harold Brownbach

HALL CHEMICAL SOCIETY

OFFICERS

President..... William C. Ellenbogen
Secretary-Treasurer..... Fred G. Todt, Jr.
Faculty Advisors..... { Dr. Russell D. Sturges
Prof. William S. Pettit

The embryo doctors engaged in the pursuit of science.
The Hall Chemical Society assembles in the "Organic lab."





The Men's Debating Club plans for a strenuous campaign.

President Mabel Ditter presiding at a meeting of the Women's Debating Club.

DEBATE

WEBSTER FORENSIC SOCIETY

THE WEBSTER FORENSIC SOCIETY, better known as the Men's Debating Club, is composed of all men students interested in debating. Some of the members do not debate, but most of them have represented Ursinus in intercollegiate forensics. Dr. Harvey L. Carter, men's debating coach, is sponsor of the society.

Debate Manager Doland this year arranged an active season for the team. Debates with Gettysburg, Dickinson, Bucknell, Western Maryland, Drew, Connecticut State, Rutgers, Bard, Hofstra, and others were included.

The question most debated during the year was the isolation question (Resolved: That the United States should follow a policy of isolation toward all nations involved in international or civil conflict outside the western hemisphere).

WOMEN'S DEBATING CLUB

OFFICERS

President.....	Mabel B. Ditter
Vice-President.....	Sarah Sadler
Secretary-Treasurer.....	Renee S. Harper
Manager.....	Elizabeth Funk



INSTRUMENTAL MUSIC

URSINUS COLLEGE BAND

In portraying the typical collegiate spirit, the Ursinus Band has given loyal support to the students of the college.

With the addition of the color-guards this year and an enlargement in membership the Band has attained a superiority in marching technique and playing ability. Although still a comparatively small group its enthusiastic performances at football games displays a growing usefulness and increasing worth.

Director.....Dr. William F. Philip
Assistant Director.....Adam G. Warner

PERSONNEL

Trumpets

Everett J. Conine
Harry L. Felton
George H. Hopkins
Curtis E. Leuallen
W. Elliott Towsey
Woodrow Currington
Adam G. Warner
Harry E. Smith

Trombones

E. C. Laudenslager
Harry E. Smith
Theron K. Schlotterer
Joseph Reichard

Clarinets

Richard W. Arnold
Garnet O. Adams
R. G. Shoemaker
Robert Worthing
Luke M. Snyder
William D. Snyder

Drums

Douglas A. Crone
Richard A. Dennis
Francis H. Gilbert

Cymbals

W. L. Heefner

Mellophone

Fredrick S. Runkle

Tuba

Russell Huckel

Flute

Robert Ernst

Saxophones

Robert Luginbuhl
William Musick
George E. Miller

Color Guards

John Johnstone
Walter Phipps, Jr.
Harold R. Jenkins
John R. Horsfall

The College Band poses in full dress parade costume.



INSTRUMENTAL MUSIC

SYMPHONY ORCHESTRA

THE COLLEGE SYMPHONY ORCHESTRA, which was organized in the fall of 1933 with the coming of Mr. J. W. F. Leman to Ursinus, has continued to function under the very capable leadership of Dr. William F. Philip. Regular rehearsals are held weekly on Thursday evenings. With the formal engagement of Mr. Leman, the orchestra became a prescribed course of study in the Music Department, and credit is given to those participating.

Conductor.....Dr. William F. Philip

PERSONNEL

Violins

Douglas A. Crome
Archer P. Crosley
Albert J. Zvarick
Gladys D. Daugherty
John G. Walichuck
S. Fred Runkle

Clarinets

Garnet O. Adams
Richard W. Adams
Richard G. Shoemaker
Luke M. Snyder
Robert Worthing

Trombone

E. C. Laudenslager

Saxophones

Marion L. Byron
M. Emilia Finelli
Myra Shlanta

Marimba

Mildred E. Gebhard

Trumpets

George H. Hopkins
Everett J. Conine
Adam G. Warner

Flute

Robert Ernst

Cello

Ellen MacMurtie

Bass Violin

Richard A. Dennis

Drums

Francis H. Gilbert
Dorothea McCorkle

Piano

Franklin E. Morris

Time out from rehearsal while the College Symphony gets its picture taken.



SONGSTERS

COLLEGE GLEE CLUB

Greatly adding to the cultural life of the college, the Glee Club represents one of the largest active organizations on the Ursinus campus. It regularly meets every Thursday evening under the direction of Dr. William F. Philip.

In addition to its weekly activity, the Glee Club annually presents an operetta and a spring concert. Among its past performances favorably received by a large audience are such delightful renditions as the Swiss operetta, "In Springtime," and Gilbert and Sullivan's "The Mikado".

OFFICERS

President	Dorothea McCorkle
Secretary	Elizabeth V. Usinger
Treasurer	Roy C. Snyder
Librarian	Paul B. Snead
Business Manager	Rollin M. Lawrence



THE
COLLEGE
GLEE
CLUB
awaits
the
rise
of
the
Conductor's
baton



THE
COLLEGE
CHOIR

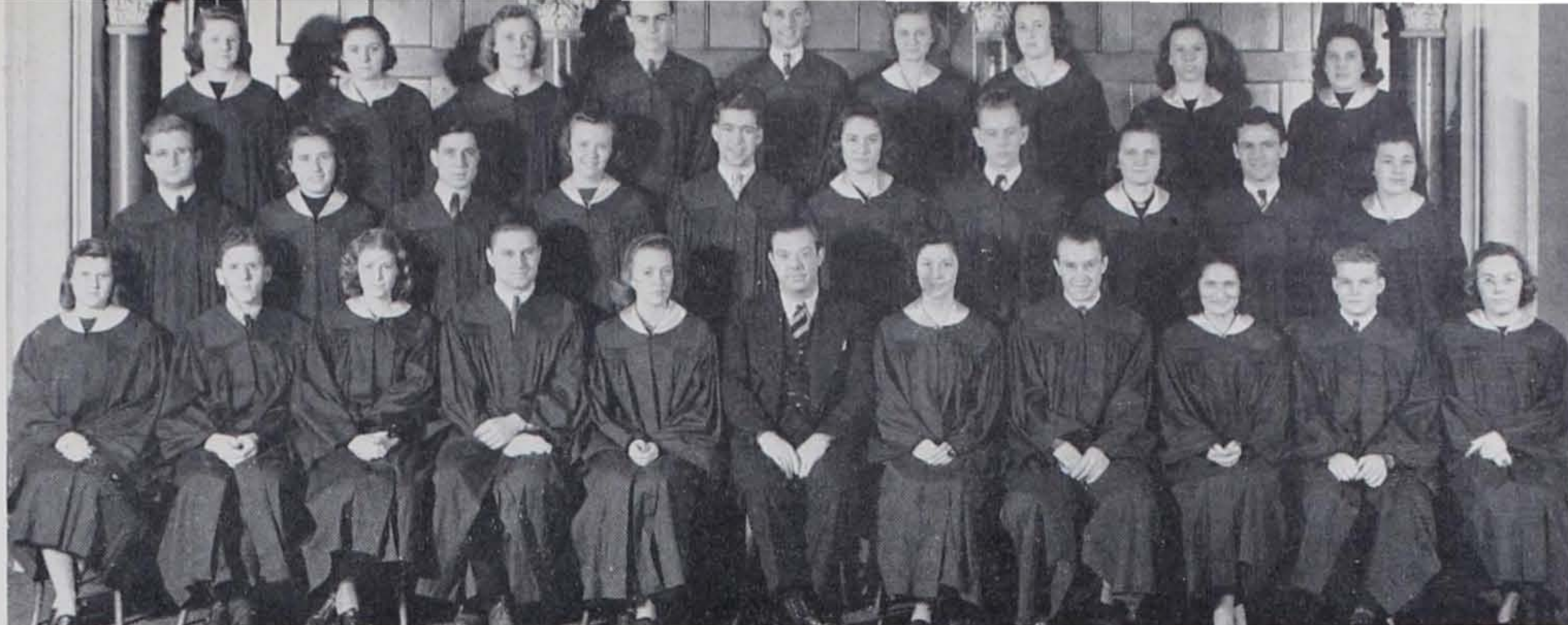

THE
MUSIC
CLUB



SONGSTERS

COLLEGE CHOIR

OFFICERS

Manager	Bernice K. Grubb
Librarian	Alfred C. Bartholomew
Secretary	Harriet Adams
Pianist	Frank E. Morris
Organist	Kenneth H. Seagrave

MUSIC CLUB

OFFICERS

President	Dorothea McCorkle
Vice-President	Elizabeth V. Usinger
Secretary	Betty L. Bickhart
Treasurer	Anabel K. Ganser





Curtain Club Officers—Left to Right: Seagrave, Stoudt, Thierolf.

CURTAIN CLUB

OFFICERS

President	Mary Helen Stoudt
Vice-President	Kenneth H. Seagrave
Secretary	Frances H. Thierolf
Manager	Margaret Lucker

Organized in 1930, the CURTAIN CLUB has established a reputation for excellent production, for which a large share of the credit is due to the untiring efforts of Dr. and Mrs. Reginald S. Sibbald, whose coaching and productive abilities have resulted in a long array of plays, successful both financially and artistically.

Many new faces appeared "on the boards" this fall in the Curtain Club's annual fall Zwing anniversary play, "Time and the Conways," directed by the club sponsors, Dr. and Mrs. Reginald S. Sibbald. As its second performance of the season, the Schaff anniversary play, the Club presented "The Far Off Hills," an Irish comedy.

Taking part in the Cultural Olympics at the University of Pennsylvania, the Club entered a one-act play, "No, Not the Russians!"

In addition to its own presentations, the Curtain Club sponsored a performance of the Rufus Rose World's Fair Marionettes and a Magic Show by Roberta and Marion Byron, magiciennes.





Alpha Psi Omega—Left to Right: Wimer, Seagrave, Dr. Sibbald, Stoudt, and Dunn.

ALPHA PSI OMEGA

MEMBERS

Class of 1939: Evelyn S. Cornish, Allen S. Dunn, Ruth E. Grauert, Robert E. Gross, Dorothy J. Peoples, Margaret Luckner, Mary Helen Stoudt, William E. Wimer.

Class of 1940: Marthella Anderson, Edna Hesketh.

Class of 1941: Nadine Sturges.

Alpha Psi Omega is a national honorary dramatic fraternity which has a chapter in the Ursinus College campus known as Delta Tau. The chapter was founded four years ago with twenty-three charter members.

Alpha Psi Omega gives recognition to those who have done outstanding work in dramatic productions. Membership is granted to those who have been in the cast of two major productions, or have served on three committees, or who have been in one play and served on two committees.





"TIME AND THE CONWAYS"

—the Irving Play

CAST

Mrs. Conway

DOROTHY J. PEOPLES, '39

Kay

JOAN S. MAXWELL, '42

Hazel

JEAN L. PATTERSON, '42

Madge

EDNA E. HESKETH, '40

Carol

MARION L. BYRON, '42

Alan

NICHOLAS T. BARRY, JR., '41

Robin

JOHN F. RAUHAUSER, JR., '41

Joan Helford

MARTHELLA ANDERSON, '40

Ernest Beavers

ALBERT M. HILL, '40

Gerald Thornton

PAUL L. WISE, '41

On the very bright evenings of November 11 and 12, 1938, the Curtain Club, under the direction and coaching of Dr. and Mrs. Reginald S. Sibbald, presented "Time and the Conways," a three-act drama by J. B. Priestly, in the Thompson-Gay Gymnasium.

The scene of "Time and the Conways" was set in the suburban English home of the widowed Mrs. Conway and her brood of four daughters and two sons.

A quotation from the review in the "Weekly" for November 14 will be sufficient indication of its popularity: "As Mrs. Conway, Dorothy Peoples, '39, played a very difficult part with the most intelligent understanding. As Kay, Joan Maxwell, '42, was extremely convincing, and quite aware of the danger of lending her role a pseudo-sophisticated touch.

"Jean Patterson, '42, playing Hazel, was most attractive and carried her part quite adequately. Edna Hesketh, '40, as Madge, defeated a tendency towards excessive harshness and presented a strong, clear-cut characterization."

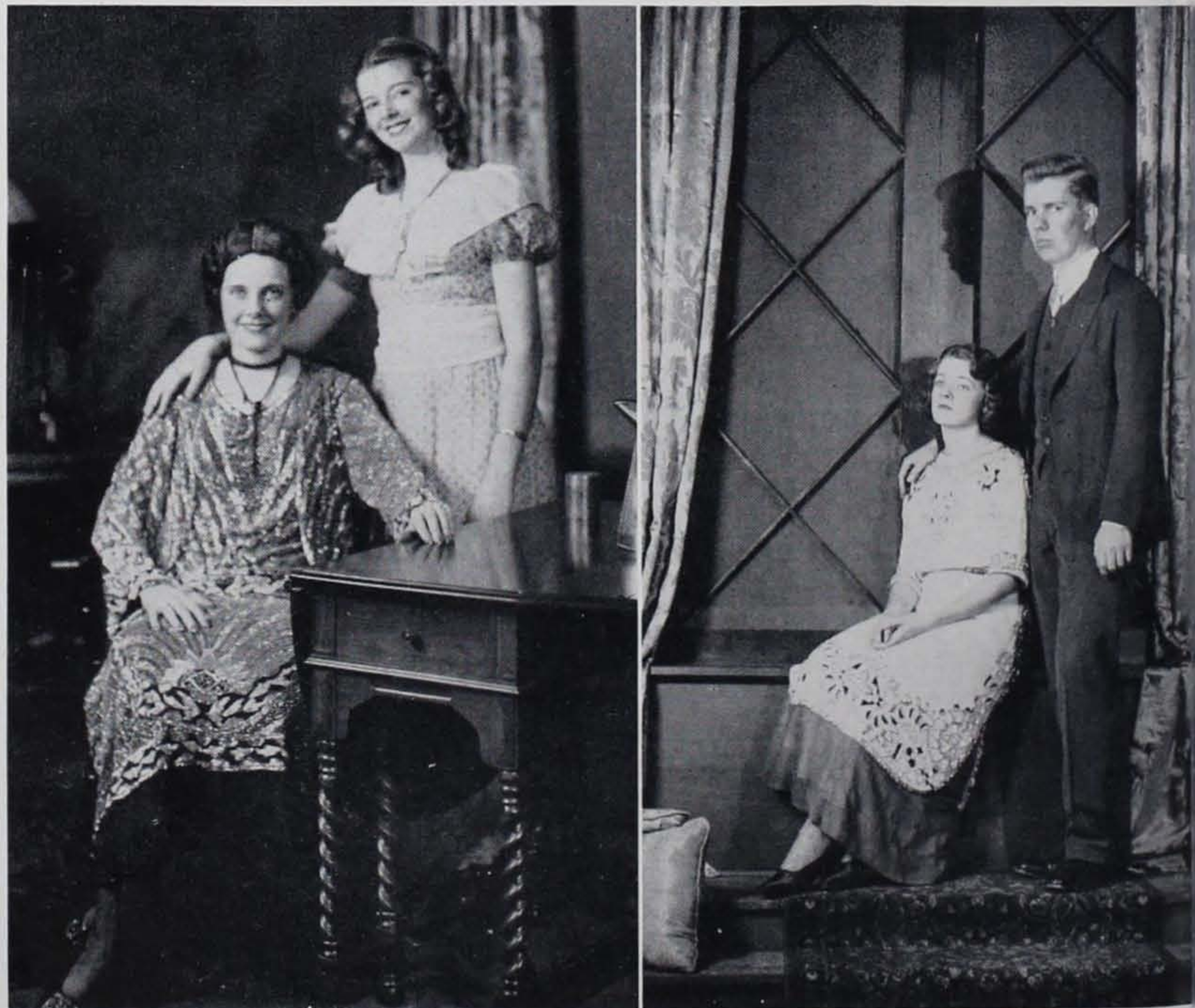

JUNIOR PLAY

THE CAST

Carraway Pim	William E. Wimer
Dinah Marden	Roberta J. Byron
Brian Strange	Raymond E. Harbaugh
Olivia Marden	Dorothy J. Peoples
George Marden	Alfred Gemmell
Lady Marden	Ruth Shoemaker
Anne, the maid	Margaret Lucker
Coaches	Dr. and Mrs. Reginald S. Sibbald

The Junior Class brought to a delightful close its week-end of fun and frolic in the presentation on Saturday, April 2, 1938, of "Mr. Pim Passes By" in the Gymnasium theatre. One of A. A. Milne's most popular comedies, it was well adapted to please and entertain one of the largest and most appreciative audiences to witness a Junior play in recent years.

"MR. PIM PASSES BY"



SENIOR PLAY

CAST

Adelaide Willifer	Roberta J. Byron
Professor Willifer	E. Clifford Laudenslager
Daughter Susie	Mary Helen Stoudt
Richard Mays	Raymond E. Harbaugh
Adelaide's Mother	Evelyn S. Cornish
Henrietta, the colored maid	Mabel B. Ditter
Cornelia Lawrence	Lillian M. Bedner
Mr. Creepmore	William E. Wimer
Dr. Newberry	Kenneth H. Seagrave
Warren Ainsley	Glenn E. Eshbach
Winifred Shaw	A. Geraldine Yerger
Coaches	Dr. and Mrs. Reginald S. Sibbald

On December 10, 1938, the Senior Class offered "Lady of Letters."

Though guilty of too few rehearsals, the players made an attempt at salvaging most of the feeble humor and, according to the laughs of the audience, successfully introduced some relative allusions to our own college.

"LADY OF LETTERS"



OPERETTA

THE CAST

Pooh-Bah, Lord High Everything Else.....	Robert E. Gross
Ko-Ko, Lord High Executioner.....	Roy C. Snyder
Yum Yum	Dorothea A. McCorkle
Katisha	Bernice K. Grubb
Pish-Tush	C. Kenneth Snyder
Mikado	Mark Alspach
Pitti-Sing	Elizabeth V. Usinger
Peep-Bo	Elizabeth L. Trout
Director	Dr. William F. Philip

In an oriental atmosphere, the Ursinus College Musical Organizations presented "The Mikado," by Gilbert and Sullivan, last June.

A typical Gilbert and Sullivan light opera, this tuneful play was an ambitious undertaking, but its production proved to be one of the best musical comedies ever presented at Ursinus.

Laurels went to Robert Gross, '39, for his superb interpretation of Pooh-Bah, the Lord High Everything Else, and to Roy Snyder, '41, who, with his fine voice and distinct enunciation, handled adroitly the comedy part of Ko-Ko, the unskilled Lord High Executioner.

"THE MIKADO"





Happy, dreamy faces, and dancing toes.

THE COMMITTEE

WILLIAM C. ELLENBOGEN,
Chairman; Mary Louise Long,
Helen F. Lees, Margaret V. Svit,
Bartha Feltman, Aaron H. Otto,
Raymond V. Gurzynski, Glenn E.
Eshbach, William E. Wimer, and
William M. Power.

SENIOR BALL

Under the leadership of Frederick F. Glatfelter, president of the class for his second consecutive year, and a committee headed by William C. Ellenbogen, the class of '39 again succeeded in presenting a formal dance that proved to be a social and a moderate financial success—in fact, believe it or not, the dancing continued until 1:30 A. M.

Although the orchestra was not Ray Keating's, as had been advertised, the substitutes did a fair job of syncopating in his place.





The Prom Chaperons: Dr. White, Dr. Brownbach, Mrs. McClure, Dr. McClure, Mrs. Brownbach, Mr. Bailey, Mrs. Bailey

Jimmy Littlefield and the Rhythmaires

JUNIOR PROM

A tall boy with a "jivin'" band and a "jitterbug" that would have made Congress cancel the war debt had it been present made everybody happy at the biggest social event of the '38 season—the Junior Prom. Jimmy Littlefield's Rhythmaires lived up to their name and transferred Thompson-Gay gym into a house of rhythm last April as the first half of the big Junior week-end was proclaimed a rollicking success.

The gymnasium was decorated in an unusual manner. The setting was the front terrace of an old Southern colonial mansion long after sundown. In spite of a rolling brick wall and trees that waved and tottered to the questionable rhythm of "The Big Apple" everyone went home much happier even if a little broker than when they arrived.

THE COMMITTEE

MORRIS B. CLARK, chairman; Lillian Bedner, Doris Gallagher, Edith Houck, Mary Louise Long, Florence Mennies, Ray Gurzynski, Ray Harbaugh, Gene Hile, John Kinsella, and Aaron Otto.





THE ENGLISH CLUB: Standing: Zoll, Naugle, Harley, Hydren, and Geywitz.
Seated: Long, Peoples, President Houck, Thierolf, and Clark.

LANGUAGES

ENGLISH CLUB

The English Club is made up of twelve sophomore, junior, and senior girls who are interested in literature. Regular meetings are held on Monday nights in the home of Dr. Norman E. McClure, who is the club sponsor.

The main object of the organization is to acquaint its members with the best books and the most outstanding authors of today and yesterday. The dues are used to buy books, which, throughout the year, are circulated among the members, read, discussed and reported on. At the end of the year, each member receives one of these books for her own library. The types of literature are varied, fiction and non-fiction, thereby meeting the specific likes of all.



NEW ORGANIZATIONS

PRE-LEGAL SOCIETY

OFFICERS

President..... William M. Power

Vice-President..... Robert J. Byron

Secretary-Treasurer..... Mark D. Alspach

THE PRE-LEGAL SOCIETY was organized in 1937 with Dr. J. Lynn Barnard as its faculty adviser. Due to an increase in the number of students interested in law there was a need for an organization to inform these students of the qualifications and pre-requisites necessary for a college student to enter law school and prepare for state bar examinations.

Speakers are introduced in the regular monthly meetings who are familiar with the various phases of law. The members also discuss legal topics such as supreme court decisions; types of lawyers; and the place of women in the profession.

MANUSCRIPT GROUP

MEMBERS

CLASS OF 1939: Ruth E. Grauert, Elizabeth M. Seidle, Alfred Gemmell.

CLASS OF 1940: Evelyn M. Huber, Valerie H. Green, Robert C. Yoh.

CLASS OF 1941: Mary A. Hyde, Dorothy K. Shisler, Dorothea D. Deiningner, Georgine B. Haughton, Elizabeth E. Hamilton, Robert B. N. Peck.

CLASS OF 1942: Gladys Heible, Evelyn Dornbach.

This organization, open to Ursinus students of all groups, was formed in 1935 through the efforts of Ruth E. Grauert and Elizabeth M. Seidle, in an effort to stimulate and improve the literary efforts and creative writings of its members. Manuscripts are read before the group and criticism and opinions are given.



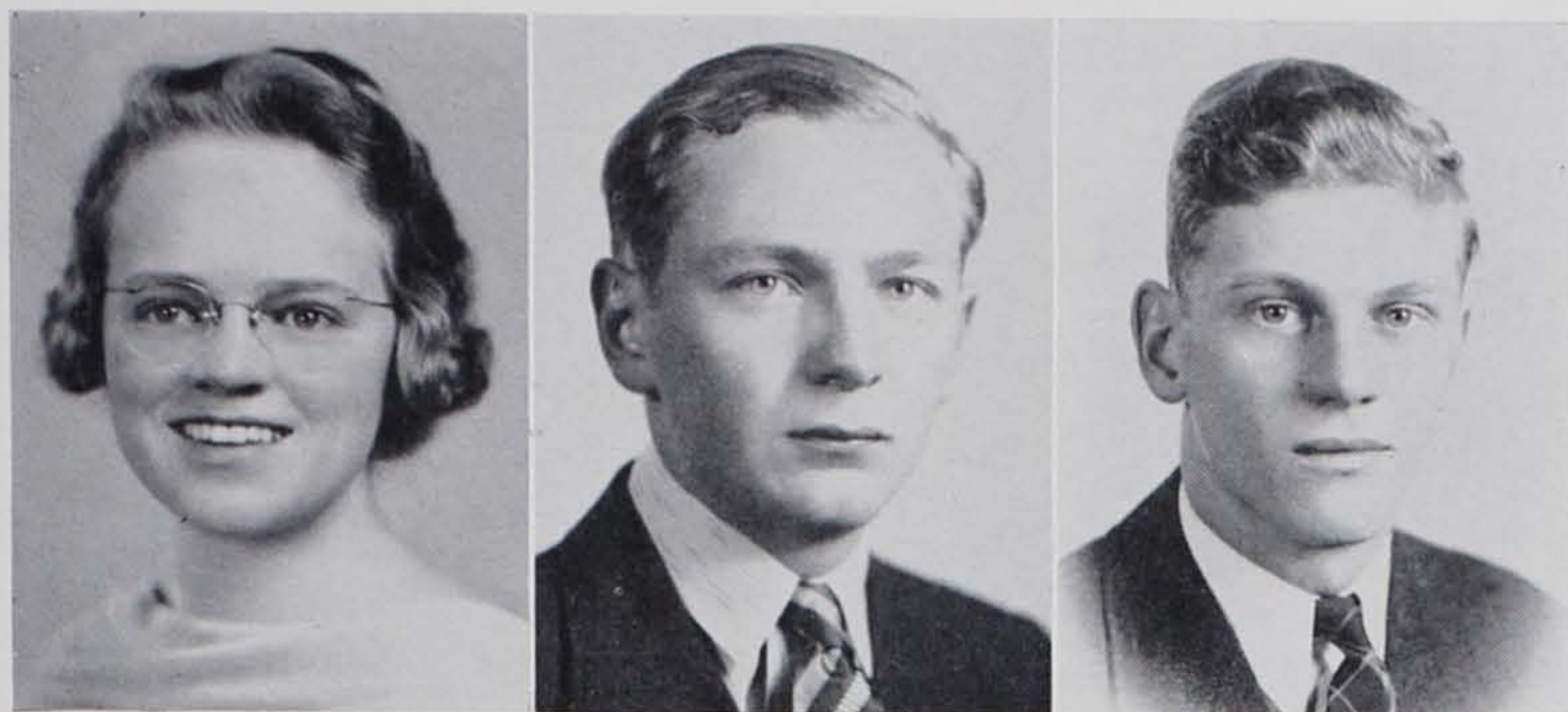

Ditter

Haas

Barnes

TAU KAPPA ALPHA

TAU KAPPA ALPHA is the older of the two national fraternities represented on the Ursinus Campus. Organized in 1908, the Ursinus Chapter is now marking its fourteenth anniversary.

The purpose of the fraternity is the recognition of excellence in public speaking and the promotion of intercollegiate debating. Membership, by invitation only, is extended upon fulfillment of certain requirements which include participation in at least three intercollegiate debates as representatives of Ursinus. Both men and women are eligible for membership. New members are formally admitted at the annual spring initiation ceremony and banquet held during the last month of every school year.

In addition to providing an impetus to local debating activities, the Ursinus Chapter of Tau Kappa Alpha gives the College national representation in the fraternity. Dr. Elizabeth B. White and Dr. Harvey L. Carter served in the capacity of faculty advisers for the society during the past year.

OFFICERS

President	Mabel B. Ditter
Vice-President	Paul P. Haas
Secretary-Treasurer	Charles Barnes

MEMBERS

Class of 1939: Roberta Byron, Mabel B. Ditter, Alfred Gemmell,
Paul P. Haas, Samuel S. Laucks, Jr.
Class of 1940: Charles Barnes.





INTER - SORORITY COUNCIL

OFFICERS

President..... Edith M. Houck
 Secretary-Treasurer..... Dorothy Reifsnyder

REPRESENTATIVES

Alpha Sigma Nu
 Doris H. Gallagher
 Mary Helen Stoudt

Omega Chi
 Margaret E. Claflin
 Dorothy J. Peoples

Kappa Delta Kappa
 Claire Borrelli
 Dorothy Cullen

Phi Alpha Psi
 Edith M. Houck
 Dorothy Reifsnyder

Tau Sigma Gamma
 Bartha Feltman
 Louise Rothermel

INTER - FRATERNITY COUNCIL

OFFICERS

President..... Robert A. LeCron
 Secretary-Treasurer..... Harold Chern

REPRESENTATIVES

Alpha Phi Epsilon
 William M. Power
 Paul Wilson
Beta Sigma Lambda
 C. Gordon Astheimer
 William Snyder

Demas
 Aaron H. Otto
 Charles W. Steinmetz
Sigma Rho Lambda
 Raymond E. Harbaugh
 Edward Thompson

Zeta Chi
 Robert A. LeCron
 Harold Chern



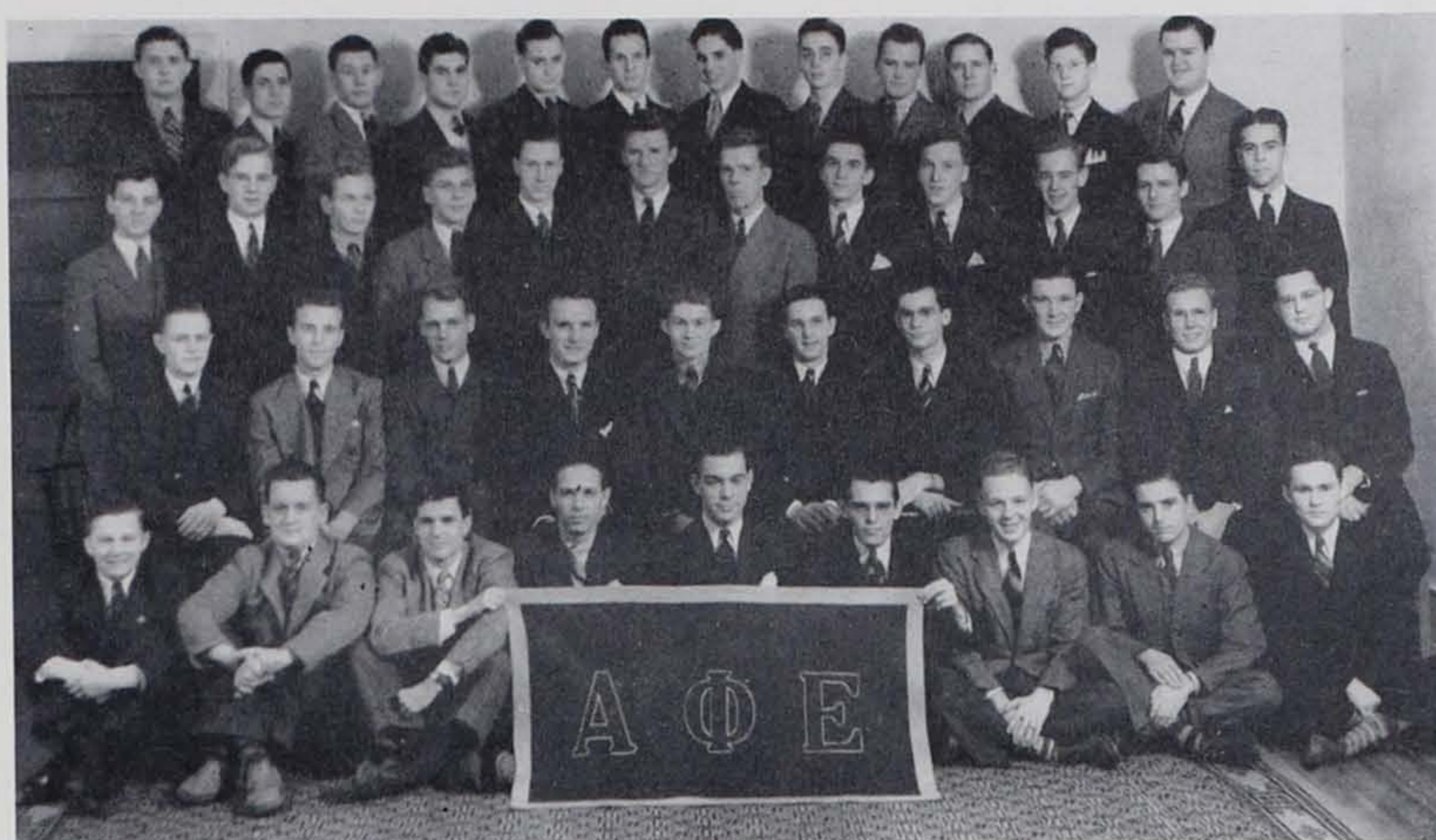

OFFICERS

President.....William M. Power
 Vice-President.....Mark D. Alspach
 Recording Secretary.....T. Frederick Weiland
 Treasurer.....Harry L. Showalter

MEMBERS

Class of 1939: Henry H. Alderfer, Allen S. Dunn, Jr., Harold F. Edwards, Alfred Gemmell, Paul P. Haas, H. Eugene Hile, Jr., John W. Kinsella, E. Clifford Laudenslager, Aaron R. Miller, William M. Power, Howard B. Smith, William E. Wimer, William L. Yeomans.

Class of 1940: Mark D. Alspach, Charles Bonos, Jr., Walter R. Chalk, Roy H. Heyen, James C. Lyons, Jr., Paul B. Snead, John O. Taxis, Paul J. Wilson.

Class of 1941: Nicholas T. Barry, George P. Biery, E. Curtis Levalien, Joseph Lobby, John D. McAllister, Robert H. McConnell, William Parkinson, Robert B. Peck, Harry L. Showalter, Roy C. Snyder, Victor D. S. Troxell, T. Frederick Weiland.

Class of 1942: Garnet Adams, Carl Agan, Fred Applegate, Fred Binder, Alvan Brick, George Carr, Denton Herber, Kenneth Hoopes, George Spohn, Theron Schlotterer, Charles Widdicombe, John Yeomans.



ALPHA PHI EPSILON





OFFICERS

President.....Doris H. Gallagher
 Vice-President.....Mary Helen Stoudt
 Recording Secretary.....Marjorie A. Mortimer
 Corresponding Secretary.....M. Elizabeth Shearer
 Treasurer.....Alma F. Stitler
 Chaplain.....Grace McElwee

MEMBERS

Class of 1939: Doris H. Gallagher, I. Elizabeth Moore, Marjorie A. Mortimer, Ruth D. Seidel, Alma F. Stiteler, Mary Helen Stoudt, Margaret V. Svit.

Class of 1940: Dorothy H. Chambers, Lorena Brick, Dorothy Ehmann, Sarah Hallman, M. Elizabeth Shearer, Frances H. Thierolf.

Class of 1941: Marjorie Dressner, Grace McElwee, Eleanor Hallman, Ruth Smith, Nadine Sturgis, Ann N. Robinson.

Class of 1942: Frances Kooker, Ruthmary Mahoney, Doris Morgan, H. Susan Reed.



ALPHA SIGMA NU





OFFICERS

President.....C. Gordon Astheimer
 Vice-President.....David S. Hartman
 Recording Secretary.....Rollin M. Lawrence
 Corresponding Secretary.....Fred Runkle
 Treasurer.....Hugh McLaughlin, Jr.

MEMBERS

Class of 1939: C. Gordon Astheimer, Samuel H. Leshner.

Class of 1940: Albert Burkus, Edmond E. Ford, Daniel P. Githens, David S. Hartman, Raymond K. Hess, Rollin M. Lawrence, Lee Lurty, Hugh McLaughlin, Jr., William D. Snyder, James M. Voss, Albert J. Zvarick.

Class of 1941: E. Dillwyn Darlington, Edward W. Davis, Philip M. Ireby, George E. Miller, Richard G. Shoemaker, Eli F. Wismer.

Class of 1942: Douglas Crone, Richard Dennis, Charles Graver, William Heefner, Alfred Hewish, Russel Huckel, Robert Luginbuhl, Donald MacKenzie, John McElhinney.



BETA SIGMA LAMBDA





OFFICERS

President..... Margaret E. Clafin
 Vice-President..... Dorothy J. Peoples
 Recording Secretary..... Thelma R. Naugle
 Corresponding Secretary..... Louise A. Kern
 Treasurer..... Marion E. Simpson
 Chaplain..... Mary H. Clark

MEMBERS

Class of 1939: Margaret E. Clafin, Marycatherine Diefenderfer, Marion K. Kershner, Marylouise Long, Dorothea A. McCorkle, Florence D. Mennies, Gertrude F. Mullen, Dorothy J. Peoples.

Class of 1940: Marthella Anderson, Mary H. Clark, Madge B. Harshaw, Margaret R. Kerstetter, Thelma R. Naugle, Jean E. Ross, Marion E. Simpson, Elizabeth V. Usinger, Ruth J. VonKleeck.

Class of 1941: Helen G. Cope, Bernice E. Fish, Louise A. Kern, Ruth L. Ludwig, Idamay Scott, Helen I. Smith, Jean Deckard.

Class of 1942: Lenore Berky, Mary Louise Brown, Helen Derr, Marjorie Foster, Carol Foster, Virginia Moore, Dorothy Schleinkofer, Joyce Tuers, Julia Urich.



OMEGA CHI





OFFICERS

President.....Edith M. Houck
 Vice-PresidentDorothy Reifsnyder
 Recording Secretary.....Marion E. Beamensderfer
 Corresponding Secretary.....Anabel K. Ganser
 Treasurer.....Helen F. Lees
 Chaplain.....Roberta J. Byron

MEMBERS

Class of 1939: Roberta J. Byron, Gladys D. Daugherty, Edith M. Houck, Grace D. Lees, Helen F. Lees, Ruth Shoemaker, Helen L. Skilling.

Class of 1940: Anne N. Bagenstose, Anna M. Barfoot, Betty L. Bickhart, Eleanor Frorer, Anabel K. Ganser, Vivian C. Judd, Elizabeth A. Lawton, Dorothy Reifsnyder, Jane M. Roberts, Lois M. Taylor

Class of 1941: Kathryn M. Atkinson, Marion E. Beamensderfer, Elizabeth L. Cornman, Mary Ellen Hillegass, Jane K. Pakenham, Mary S. Robbins, Emily M. Zoll.

Class of 1942: Elva Jane Buckingham, Marion Byron, Alice Daugherty, Dorothy Ducat, Elizabeth Frorer, Natalie Hogeland, Dorothy Krusen, Jean Patterson.



PHI ALPHA PSI





OFFICERS

President.....Raymond E. Harbaugh
 Vice-President.....Fred F. Glatfelter
 Recording Secretary.....John W. Manning
 Corresponding Secretary.....John H. Musser
 Treasurer.....Kenneth E. Snyder

MEMBERS

Class of 1939: James H. Dietz, H. Carlton Davis, Robley W. Ehret, William C. Ellenbogen, Glenn E. Eshbach, Fred F. Glatfelter, Raymond E. Harbaugh, Kenneth H. Seagrave.

Class of 1940: Richard N. Frohner, James L. Johnstone, John W. Manning, Edward B. Thompson, Frederic A. Thompson, Kenneth E. Snyder.

Class of 1941: J. Everett Conine, Kenneth E. Deardorf, Jean R. Ehlers, Francis H. Gilbert, Joseph Harrison, Jr., Daniel M. Hartline, Robert L. Lerch, Francis A. Lippi, John H. Musser, Albert C. Pawling, John F. Rauhauser, William F. Tomlinson, Frank A. Wood.

Class of 1942: Richard Arnold, George Deitz, Robert Ernst, John Johnstone, William Musick, Roy Wenhold.



SIGMA RHO LAMBDA





OFFICERS

President.....Bartha J. Feltman
 Vice-President.....Louise Rothermel
 Recording Secretary.....Marian Kotko
 Treasurer.....Doris Chew
 Chaplain.....Esther Kumjam

MEMBERS

Class of 1939: Flora M. Bronson, Mabel B. Ditter, Bartha J. Feltman, Gene D. Fillman, Renee S. Harper, Dorothy N. Hutt, Margaret Lucker, E. Louise Rothermel, A. Geraldine Yerger.

Class of 1940: Doris Chew, Ruth M. Jones, Marian Kotko.

Class of 1941: Emily E. Baldwin, Esther A. Hydren, Esther R. Kumjan, Doris M. Scadewald, Virginia M. Shirtz, Muriel L. Solomon, Elizabeth E. Tolbert, Marion S. Witmer.

Class of 1942: Rosalind Elting, Gracemary Greene, Julia Hogg, Gladys Levengood, Joyce Lowness, June Meunier, Esther Oberholtzer, Dorothy Thurston, Wilma Weisgerber.



TAU SIGMA GAMMA





OFFICERS

President..... William R. Shuster
 Vice-President..... Raymond V. Gurzynski
 Recording Secretary..... Harry L. Atkinson
 Treasurer..... William A. Williams

MEMBERS

Class of 1939: Morris B. Clark, Frank J. Frosch, Jr., Raymond V. Gurzynski, Robert A. LeCron, E. Spencer Paisley, William R. Shuster, Roger L. Wardlow.

Class of 1940: Harry L. Atkinson, Charles T. Bardsley, Harold L. Chern, Leroy H. Dawson, Andrew F. Harris, Charles D. Hearey, Robert E. Keehn, Daniel W. Kirkpatrick, Frank S. Meade, Howlett Moyer, William A. Williams, Howard Wise, John B. Wise.

Class of 1941: James P. Armstrong, Edward H. Benjamin, Charles M. Bowen, David B. Eavenson, Henry H. Eldredge, William H. Frey, David Jacobs, Jr., Nathaniel R. Johnson, Felix E. Karpinski, Charles V. Miller, Francis R. Roncace, Nathaniel T. Toulon, Paul L. Wise, H. John Witman, Matthew R. Zeski.

Class of 1942: Nicholas Biscotte, Jack Coughlin, Harold Emminger, George Ferguson, William Flynn, Laird Henry, Albert Hutchinson, Howard MacMahon, George Shuster, William Selfridge, Albin Tkacz.



ZETA CHI





OFFICERS

President	Claire Borrell
Vice-President	Dorothy Cullen
Recording Secretary	Elizabeth Funk
Corresponding Secretary	Lucia Citta
Treasurer	Jean Clawson
Chaplain	Blanche Schulz

MEMBERS

Class of 1940: Claire Borrell, Lucia Citta, Dorothy Cullen, Elizabeth Funk, Edna Hesket, Roberta High, Dorothy Lees, Roberta Ostroske, Kathryn Root, Sarah Sadler, Acquilla Stettenbenz, Hilda Kitzman.

Class of 1941: Dorothy Adams, Helen Adams, Jean Clawson, Mary Hyde, Janet McNair, Blanche Schulz, Jane Hartman, Joyce Studenman, Mildred Tracy.

KAPPA DELTA KAPPA





Presents

Features

and

Advertisements

URSINUS COLLEGE

COLLEGEVILLE, PA.

THE OLDEST COLLEGE IN MONTGOMERY COUNTY



A RESIDENTIAL COLLEGE OF LIBERAL ARTS

FOR MEN AND WOMEN

URSINUS COLLEGE IS ACCREDITED BY THE MIDDLE STATES
ASSOCIATION OF COLLEGES AND SECONDARY SCHOOLS,
THE AMERICAN ASSOCIATION OF UNIVERSITY WOMEN,
AND THE ASSOCIATION OF AMERICAN UNIVERSITIES.

N. E. McCLURE, PH.D., LITT.D.

President

Compliments of

THE NATIONAL BANK AND TRUST CO.

SPRING CITY

PENNSYLVANIA

LEVENGOOD DAIRIES

Pure Milk from Local Farms

Finest Dairy Products

"There's Health in Every Drop"

COLLEGE DRUG, Inc.

L. M. LE BERGERN

Let us supply your personal needs, whether it be razor blades or powder puffs. "Doc's" is the time-proven center for Ursinus' students. Drug store supplies. *Whatever you want to eat — we have it.*

JONES MOTOR CO.

SPRING CITY, PA.

F. D. PEOPLES
Pres.

JOS. C. PEOPLES
Secy. & Treas.

CENTRAL INSURANCE AGENCY

Real Estate and Insurance
of All Kinds

362 MAIN STREET

Royersford, Pa.

PERFECTION BAKERY

30 W. MAIN STREET
Phone 3127

520 W. MARSHALL STREET
Phone 5270

317 DEKALB STREET
Phone 685
NORRISTOWN, PA.

BURDAN'S ICE CREAM

Division of
PHILADELPHIA DAIRY PRODUCTS
COMPANY, Inc.

2nd & MANATAWNY STREETS
Pottstown, Pa.

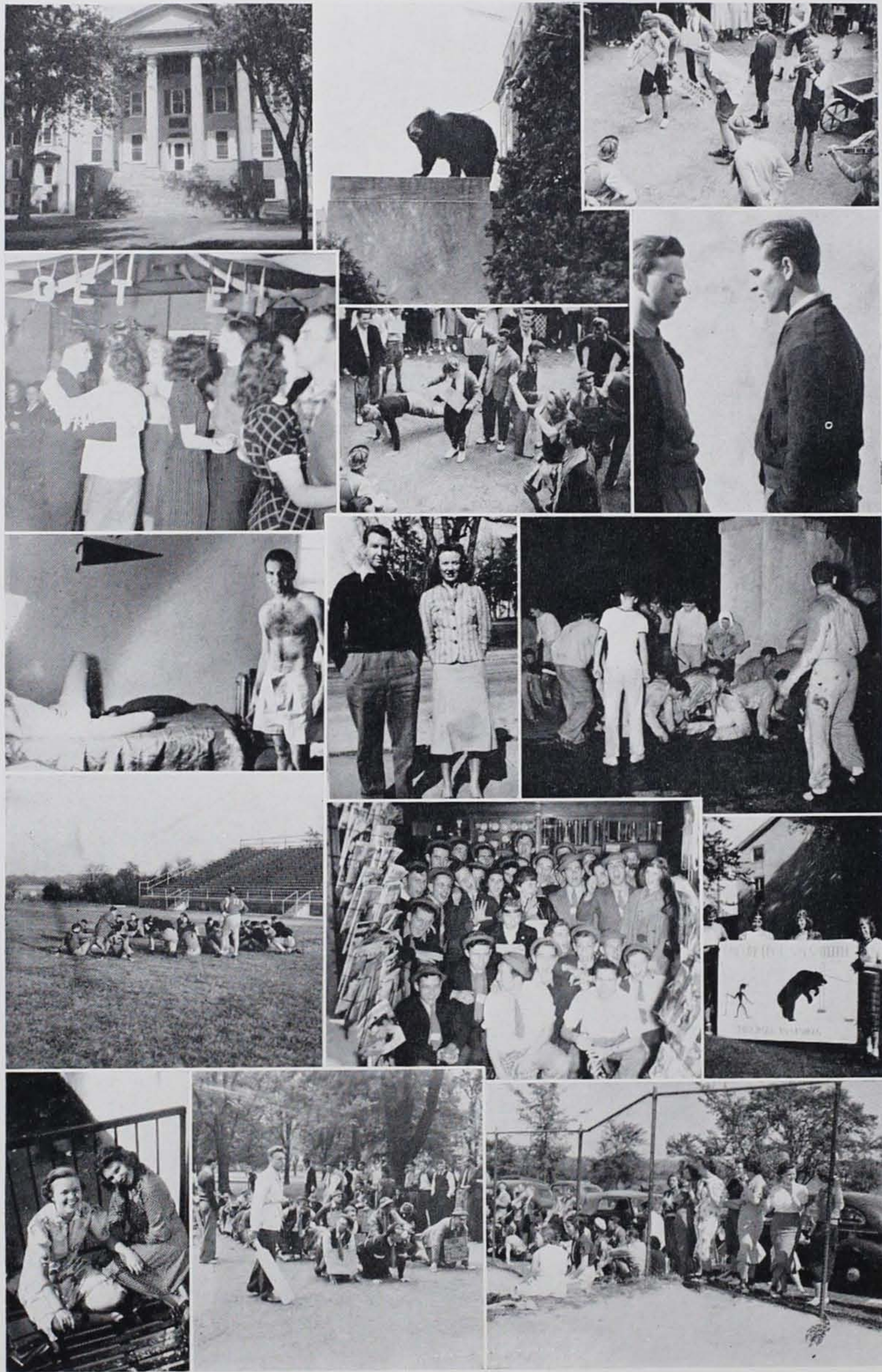

Somber, sedate, and full of water . . . Bear view of Ursinus . . . Jitterbugs . . . Hold Tight, etc. . . "What fools we mortals be" . . . Two minds without thought . . . Ben Hair . . . Big but cute . . . Night of terror . . . Pete's Rusties . . . Doc's library officially opens . . . Freshmen Duty . . . Escape from reality . . . Big-bully Jug-head . . . Spring at Ursinus.

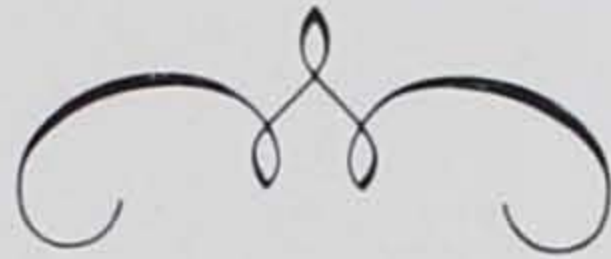

MASTER ENGRAVERS TO AMERICA'S SCHOOLS

Constantly alert for new ideas, better ways of doing things . . . Pontiac has sponsored outstanding improvements in yearbook design and engraving procedure. The name "Pontiac" is and will continue to be your guarantee of unquestionable quality and complete satisfaction. . . .



PONTIAC ENGRAVING & ELECTROTYPE CO.

812-822 WEST VAN BUREN ST. (Chieftain Bldg.)

CHICAGO, ILLINOIS

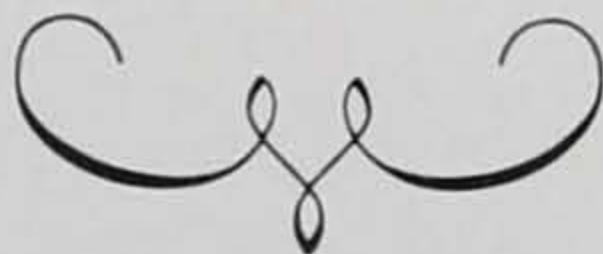

"GOOD LUCK" - '39!

URSINUS COLLEGE SUPPLY STORE

DAVE HARTMAN, '40, *Manager*

KEN SNYDER, '40

NAT JOHNSON, '41

ROY WENHOLD, '42

COSTUMES

Are you going to a party or having a play? . . . Come in and see our costumes rightly priced.

Many of the costumes, and caps and gowns used at Ursinus

College furnished by

MILLER COSTUMIER

236 SOUTH ELEVENTH STREET

Philadelphia, Pa.

PEN. 1892

Est. 1892

ALVIN D. BEYER, Inc.

INSURANCE

NORRISTOWN-PENN TRUST BLDG.

SCHEIDT'S

VALLEY FORGE

B E E R

ADAM SCHEIDT BREWING CO.

NORRISTOWN, PA.

STOP!

LOOK!

SEEK!

"The Campus Leaders"

DE SOTO :: :: PLYMOUTH

Fine Service - - Great Cars - - Square Dealing

KRAUSE AND LUDWICK

DISTRIBUTORS

3rd & HANOVER STREETS, POTTSTOWN, PA.

TELEPHONE 664

"BRADS"

THE

CAMPUS

SANDWICH

SHOP

716 MAIN STREET

Collegeville, Pa.

LANDES MOTOR COMPANY

FORD V-8 — MERCURY

Sales and Service Stations

COLLEGEVILLE & YERKES, PA.

"Watch the Fords Go By"

ANDORRA INN

RIDGE and BUTLER PIKES
Conshohocken, Pennsylvania

Special Caterer for
College, Fraternity, Sorority Parties
*Our Badminton Court now available
by the hour.*

BARN DANCES
Luncheon, Tea, Dinner
Every Day but Christmas
Mabel McCallip
Conshohocken 598 and 607

Established 1865

Hotels, Clubs and Cafe Specialties

DAVID C. BRADLEY CO.

"MEATS" with Your Approval

22-24 SO. DELAWARE AVENUE

Philadelphia, Pa.

Keystone: MAIN 8131

Bell: LOM. 2154, 2155

FLOWERS . . .

Any { Time
Place
Occasion

WILLIAM YEAGER

538 DE KALB STREET

Norristown

Phone 5070

THE INDEPENDENT

PRINT SHOP

COLLEGEVILLE, PENNA.

Publishers of

"THE URSINUS WEEKLY"

T
H
E
F
A
C
U
L
T
Y

I
N
R
E
T
R
O
S
P
E
C
T

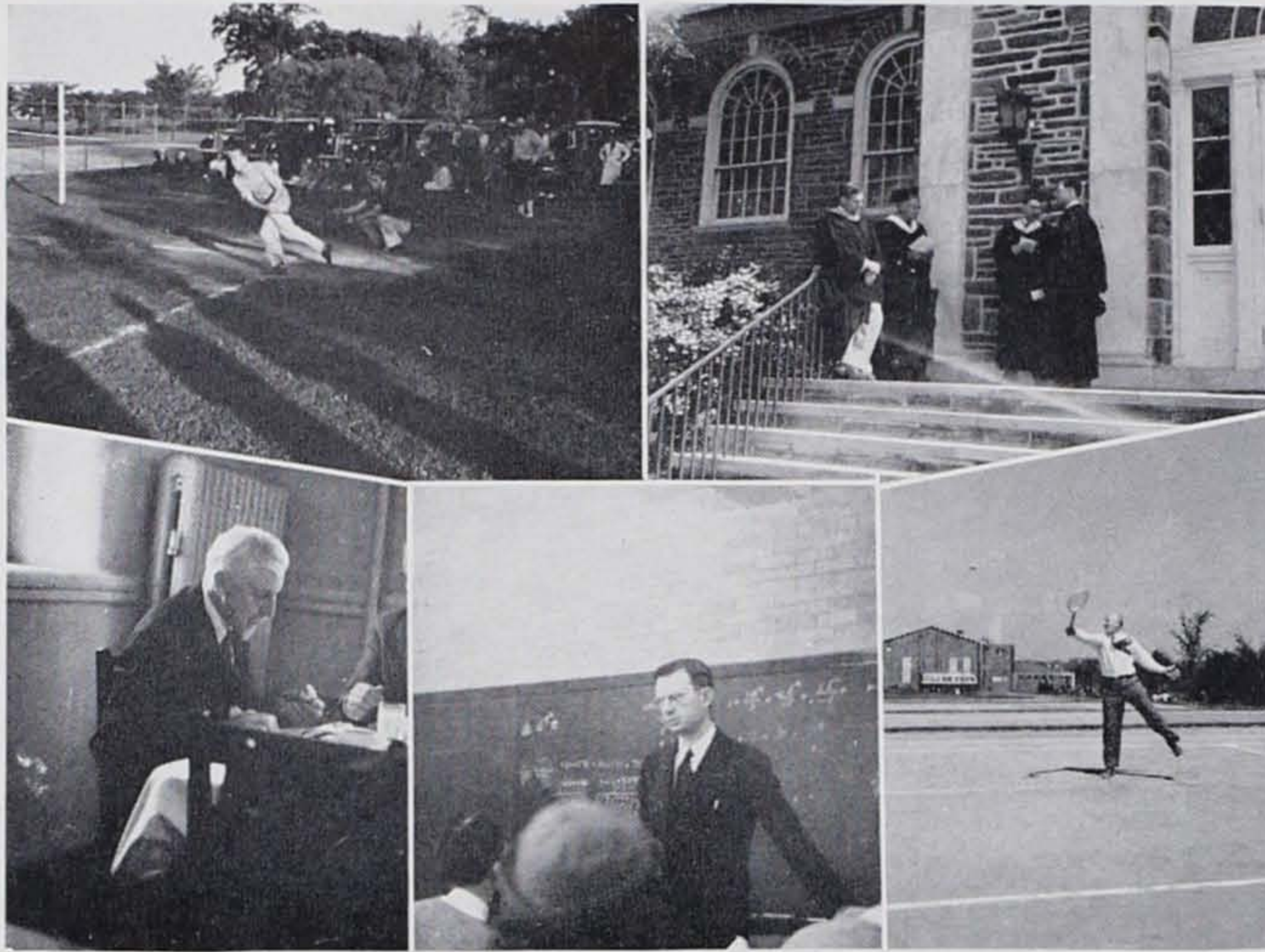

DR. W. ANDREW KLINE—"Tickets for the Lor-elleei will be on sale in Room 2 after lunch."

GENERAL GEORGE TYSON—"Now let's consider the army alpha tests."

DR. REGGIE SIBBALD—"Yes, Minerva, I will do it right away, Minerva."

DR. (CHARLEY CHASE) MANNING—(The following is a lecture on a difficult problem in calculus) "Now take the formula for the catenary curve—Damn! the catenary curve."



CAPTAIN J. HAROLD BROWN-BACK—"I know it, I know it, but you've got to expect that; Hmmph, hmmph, I've seen it before."



PROF. DON-K. WITMER—"Now we, as students must find the proper pegs on which to hang our thoughts. What does Grose say about description on Page 237, part A, section 12?"



Student: "What is a burlesque?"
Mutlet Yost (Nervously): "A burlesque is,—well it is I should say a take-off."



DR. HARVEY L. CARTER—(Sleepily) "Henry VIII didn't misbehave in his affairs of the heart—he was merely injudicious."



It's the little things that mark the difference between a "distinctive annual" and "just another yearbook." The Campus system of yearbook counsel and production is based on the little things that count—



**PERSONAL
ATTENTION**

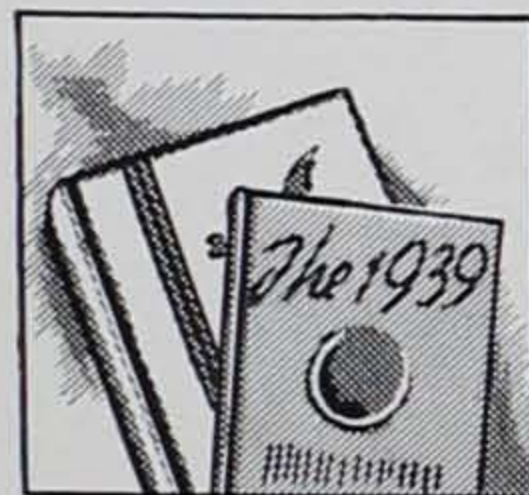

**UNIFORM
QUALITY**



TYPE

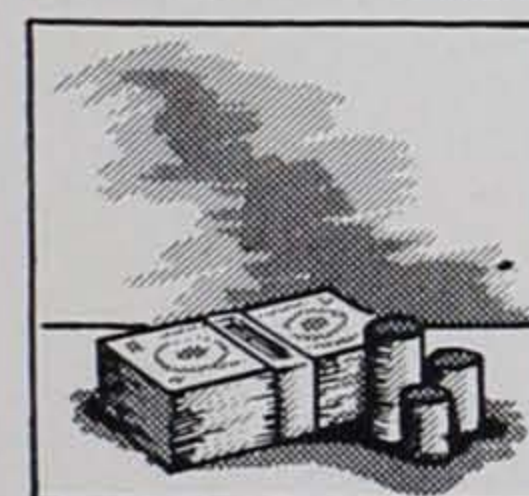

BUDGET

- Personalized attention of thoroughly trained servicemen, former editors of outstanding college annuals, who know the problems of yearbook production—and the answers!
- Uniformity of quality and materials regardless of the size of book.
- A wide range of type faces, and the advice of expert typographers regarding taste, suitability and harmony of types.
- An eye toward proper distribution of the budget. The Campus plan of handling books completely from layout to delivery allows a maximum of value at minimum cost.

CAMPUS PUBLISHING CO.

INCORPORATED

1217 RACE STREET, PHILADELPHIA, PENNSYLVANIA

Street, Linder & Propert

"OPTICAL CORNER"

20TH & CHESTNUT STREETS

Philadelphia

Scientific Optical Instruments

Cameras and Accessories

BAUSCH & LOMB

LEITZ

SPENCER

CARL ZEISS

BELL & HOWELL

AGFA

EASTMAN

GRAFLEX

CONTAX

LEICA

Microscope and camera owners who wish to apply their equipment to new uses in the Photographic field are cordially invited to visit our showroom where all the accessories can be inspected and demonstrated.

There is no obligation.

Covers and Binding

FOR THE

1939 RUBY

Manufactured by

NATIONAL PUBLISHING CO.

239 SOUTH AMERICAN STREET

Philadelphia, Pa.



Manufacturers of DeLuxe Superfinish

Covers and Loose-Leaf Binders

*The Hahnemann Medical College of Philadelphia
invites students of Ursinus College contemplating
the study of medicine to inspect the new college
building and the modern hospital.*

WRITE FOR CATALOG TO 235 NORTH 15TH STREET



SENIOR QUESTIONNAIRE

Sex: Male—45; Female—55

COLLEGE

1. How many times have you been on the "B" list?
0—50; 1—20; 2—11; 3—12; 4—10.
The ineligible list?
0—65; 1—12; 3—2.
2. What honor at Ursinus do you cherish most?
1. Pres. of Men's Student—20; 2. Valedictorian—18; 3. Graduation—10.
(Also: An "A" from Sturgis; faculty grace; girl friend of the nicest boy.)
3. Who is your favorite professor?
Barnard—40; Brownback—32; Bone—22.
4. What course did you enjoy most?
1. Pol. Sc. 1-2; 2. Sociology; 3. Accounting.
Which course was hardest for you?
1. Physics; 2. Chemistry 1-2; 3. Latin.
Which course was easiest?
1. Music; 2. Political Science 3-4; 3. Education.
5. Which was your most pleasant year here?
Freshman—5; Sophomore—8; Junior—15; Senior—52; 5th—1.
6. What is the greatest need of the College?
1. Money! 2. Meals; 3. Women's Dorm.
(Also: Liberal minds, bear cage.)
7. What could the College do without most?
1. Miss Deatruck; 2. Tyson's Ed courses; 3. All the Prices. (Also: Food we get, Storm doors, Women's rules.)
8. What do you consider the biggest improvement at Ursinus in the past year?
1. New Dean of Women; 2. Supply store changes; 3. Wrestling team. (Also: Heat in the radiators, non-compulsory chapel for seniors.)
9. Men: Which is your favorite women's college?
1. Vassar; 2. Beaver; 3. Hood.
10. Women: Which is your favorite men's college?
1. Princeton; 2. Yale; 3. Harvard.
11. What is your favorite indoor sport?
1. Basketball; 2. Necking; 3. Poker. (Also: sofa wrestling, bull sessions, parlor rugby.)
Your favorite outdoor sport?
1. Football; 2. Baseball; 3. Tennis. (Also: tree sitting, hitch-hiking, and more necking.)
12. What three things of your college career stand out in your memory?
1. Examinations; 2. Fraternity initiation; 3. Senior Ball. (Also: Coming home from John's, my dumb roommate, and my girl.)
13. If you could go to college again what 2 things would you do differently?
1. Study more; 2. Make more friends. (Also: Hang the "dummy" higher, not come here, tell the faculty what I think.)
14. If you got into difficulty, to whom in the College would you be most likely to go?
1. Prof. Brownback; 2. Dr. Barnard; 3. Dr. McClure.
15. What is your pet peeve about the College?
1. Meals; 2. Dr. Tyson; 3. Miss Deatruck.

SENIOR QUESTIONNAIRE

PERSONAL

1. Do you believe in a supernatural being?
Yes—70; No—6.
In a personal God?
Yes—61; No—12.
2. Have you as yet determined whom you are going to marry?
Yes—10; No—81. (Also: No, anybody will do, Hell, no!)
3. Do you believe in the same moral standards for men and women?
Yes—85; No—14. (Also: Absolutely and emphatically, no. Yes, but women have children, men don't.)
4. Do you favor birth control?
Yes—72; No—12.
Do you favor companionate marriage?
Yes—10; No—74.
5. Would you marry for any reason other than love?
Yes—30; No—54.
Would you marry for money?
Yes—22; No—42.
Any other reason?
At request of sheriff; social position; security.
6. Do you favor women smoking?
Yes—65; No—21.
7. Do you smoke?
Men: Yes—32; No—10.
Women: Yes—22; No 28.
8. What is your favorite brand of cigarettes?
1. Chesterfield—41; 2. Camel—6; 3. Philip Morris—2. (Also: Butts, anybody's, I'm not proud.)
9. Who is your favorite prose author?
1. Charles Dickens; 2. Sinclair Lewis; 3. Somerset Maugham.
10. Who is your favorite actor?
1. Fredric March; 2. George Arliss; 3. Lionel Barrymore.
11. Who is your favorite actress?
1. Norma Shearer; 2. Myrna Loy; 3. Helen Hayes.
12. What is your favorite radio program?
1. Chase and Sanborn; 2. "Information Please"; 3. Jack Benny.
13. How many books do you buy per year, other than texts?
Average 1.
To which magazine would you like to subscribe?
1. Esquire; 2. Reader's Digest.
14. What are your average weekly expenditures?
Class average \$2.00.
Main item?
1. Food; 2. Dates; 3. Movies.
15. Which is your favorite dance band?
1. Benny Goodman; 2. Horace Heidt; 3. Hal Kemp.

Make it a point to call Collegeville 251
for service of any kind, any time,
anywhere.

A. W. JURY

BUILDING CONSTRUCTION

EVANSBURG ROAD

Collegeville, Pa.

**MOWERY-LATSHAW
HARDWARE CO.**

GENERAL HARDWARE

Heating - Plumbing - Roofing

SPRING CITY and ROYERSFORD, PA.

A. F. BICKLEY & SON

Butter, Eggs and Canned Eggs

520-522 NORTH SECOND STREET

Philadelphia, Pa.

VALLEY FORGE HOTEL

Excellent Food

Smart Atmosphere

We offer you Montgomery County's

MOST MODERN HOTEL

Conveniently Located at

28 E. MAIN STREET

NORRISTOWN, PA.

S. GARWOOD KULP, *Mgr.*

Phone 3260

**COLLEGEVILLE
NATIONAL BANK**

INTEREST PAID ON DEPOSITS

Member of

Federal Deposit Insurance Corporation

GEORGE H. BUCHANAN COMPANY

Good Printing

Time and again we have been called upon to overcome conditions
termed impossible. Our long experience has enabled us to mount
these barriers successfully. The next time you are faced with a
problem of printing let us help you.

44 NORTH SIXTH STREET

PHILADELPHIA, PA.

EXCERPTS FROM A YEAR'S GAFF

October 10, 1938

"Hitler won't fight but my class will," said a senior practice teacher. It was W. E. T. (W. Elliott Towsey) last Thursday.

October 17, 1938

That Hile-Yeomans feud is going too far. Marion ought to claim all pennies that are tossed. She'd at least get something more than crushed feet.

October 31, 1938

And now they're telling Killer Edwards that "he looks like the man at the World's Fair who could put four golf balls in his mouth at once."

November 7, 1938

Seen the night of the Freshman Banquet:

Dawson, Gemmel, et al, throwing suits out the window.

Heard the night following the Freshman Banquet:

Gemmel, Dawson, ditto,
"Suits! Suits!"

December 5, 1938

Attention Student Councils: Harbaugh is going to extremes. He is scaring people to death with his Ruby proofs.

December 12, 1938

The Senior Ball was swell—no Keating.

January 16, 1939

"I dim all the lights and I slink in my chair,
The smoke from my (?) cigarette climbs through the
air,
The walls of my room fade away in the gloom—
Examination!"

February 27, 1939

The better half of the "Looking 'Em Over" Atkinson couple was much "Looked Over" herself at Bowery Night. "When the cat's away . . ."

March 6, 1939

Curtain Call Comparison:

Vision at the Inn (in one act)—

Hermit Dietz at John's.

Outward Bound—Dean's Honor Roll Student.

Kiss the Boys Good-bye—10:30 curfew, e. g.—

Coughlin and the Clamer gal.

March 20, 1939

Fujiyama Flash

by Campus Confucius.

"Early morning ringing of Freeland bell no mean fire at someplace; just mean fire-water in somebody."

MERIN-BALIBAN

1010 CHESTNUT STREET
PHILADELPHIA, PENNA.



Official Photographers

To The 1939 "RUBY"

SPECIALISTS TO SCHOOLS —
COLLEGES — UNIVERSITIES — CLUBS

SPECIAL RATES TO STUDENTS

OLD PERKIOMEN BRIDGE
COLLEGEVILLE, PA.

Has Carried Millions Safely Across
Since 1799



Perkiomen Valley Mutual
Fire Insurance Company
Collegeville

Has Protected Thousands Against Fire and
Storm Loss Since 1871

LOSSES PAID \$1,781,466

*The Old Bridge is the Company's
Trade Mark of Stability*

W. H. GRISTOCK'S SONS

COAL, LUMBER AND FEED

COLLEGEVILLE, PA.

Compliments of

GROFF CANDY CO.

SOUDERTON, PA.

FOR COMPLETE SATISFACTION

Shop at

BLOCK'S

Montgomery County's Largest
Family Store



15-21 W. MAIN STREET

Norristown, Pa.

VAN BUSHKIRK & BROS.

Established 1861

Hardware — Du Pont Paints — Seeds

Cutlery — Tools

218 HIGH STREET

Henry K. Aneman, '15

Compliments of

URSINUS PUBLICATIONS

"LANTERN"

"WEEKLY"

NAMES AND ADDRESSES WE'LL

Name	Street	City
ADAMS, HARRIET C.	100 S. Marion Ave.	Wenonah, N. J.
ALDERFER, HENRY H.	339 Mt. Vernon St.	Lansdale, Pa.
BARTHOLOMEW, ALFRED C.	522 Main St.	Collegeville, Pa.
BARTHOLOMEW, ISABEL H.	522 Columbia Ave.	Palmerton, Pa.
BEDNER, LILLIAN M.		Woodbridge, N. J.
BRONSON, FLORA M.		Phoenixville, Pa.
BYRON, ROBERTA J.	325 Harrison Ave.	Elkins Park, Pa.
CALABRESE, ANTHONY C.	1319 Arch St.	Norristown, Pa.
CLAFLIN, MARGARET E.	132 Brite Ave.	Scarsdale, N. Y.
CLARK, MORRIS B., JR.	201 Jefferson Ave.	Haddonfield, N. J.
COPE, EDNA S.	219 N. Rolling Rd.	Springfield, Pa.
CORNISH, EVELYN S.	334 Main St.	Collegeville, Pa.
CRESSMAN, ALICE V.		Schwenksville, Pa.
DAUGHERTY, GLADYS D.	Cape May Court House	N. J.
DAVIS, H. CARLTON		Honey Brook, Pa.
DEITZ, ELIZABETH S.	1146 Arrott St.	Philadelphia, Pa.
DETWILER, RUTH A.	27 College Ave.	Collegeville, Pa.
DIEFENDERFER, MARYCATHERINE	729 Main St.	Orwigsburg, Pa.
DIETZ, JAMES H.	407 Walnut St.	Wrightsville, Pa.
DITTER, MABEL B.	"Immensee,"	Ambler, Pa.
DOLAND, NELSON C., Jr.	Hillton Bldg.	Boonton, N. J.
DUNN, ALLEN S., JR.		Oaks, Pa.
EARNEST, FRANKLIN, III	29 E. Knight Ave.	Collingswood, N. J.
EDWARDS, HAROLD F.		Ivyland, Pa.
EHRET, ROBLEY	1412 Lennox Ave.	Bethlehem, Pa.
ELLENBOGEN, WILLIAM C.	128 Mill St.	Danville, Pa.
ESHBACH, GLENN E.	441 W. Market St.	York, Pa.
FELTON, GERALDINE		Collegeville, Pa.
FELTMAN, BARTHA J.	107 Glenview Ave.	Wyncote, Pa.
FILLMAN, GENE D.	41 N. Wakefield Rd.	Jeffersonville, Pa.
FROSCH, FRANK J.	2736 N. 12th St.	Philadelphia, Pa.
FUERMAN, NORMAN	1022 Belleview Ave.	Pottstown, Pa.
GALLAGHER, DORIS H.	312 Swarthmore Ave.	Ridley Park, Pa.
GEBHARD, MILDRED		Womelsdorf, Pa.
GEMMELL, ALFRED		Milford, N. J.
GEYWITZ, LOIS E.	114 Locust Ave.	Trenton, N. J.
GLATFELTER, FREDERICK F.	645 Linden Ave.	York, Pa.
GRAUERT, RUTH E.	110—1st St.	Wood-Ridge, N. J.
GROSS, ROBERT E.	527 N. 25th St.	Reading, Pa.
GRUBB, BERNICE K.	1218 Queen St.	Pottstown, Pa.
GURZYNSKI, RAYMOND V.	118 Liberty St.	Catasauqua, Pa.
GUSHARD, HOWARD W.	1220 Lincoln St.	Prospect Park, Pa.
HAAS, MARGARET T.	7 S. Main St.	Medford, N. J.
HAAS, PAUL P.		Orefield, Pa.
HARBAUGH, RAYMOND E.		McKnightstown, Pa.
HARPER, RENEE S.	124 Mauch Chunk St.	Nazareth, Pa.
HEDRICK, BERNICE B.		Perkiomenville, Pa.
HEINLY, F. RUTH		Royersford, Pa.
HESS, IVAN W.		Royersford, Pa.
HILE, H. EUGENE, JR.	326 S. 46th St.	Philadelphia, Pa.

ALL WANT TO REMEMBER

Name	Street	City
HOUCK, EDITH M.	241 W. Oley St.	Reading, Pa.
HUTT, DOROTHY N.	16 N. Brighton Ave.	Upper Darby, Pa.
KAPLAN, ALBERT G.	159 Philadelphia Ave.	Egg Harbor, N. J.
KERSHNER, MARION K.	1511 Willow St.	Norristown, Pa.
KINSELLA, JOHN W.	227 Hopkins Ave.	Haddonfield, N. J.
KLEBE, CALVIN C.		East Greenville, Pa.
LAUCKS, SAMUEL S., JR.		Twin Oaks, Dallastown, Pa.
LAUDENSLAGER, E. CLIFFORD		Dublin, Pa.
LECRON, ROBERT A.	3113 Huey Ave.	Drexel Hill, Pa.
LEES, GRACE D.	491 Gerhard St.	Roxborough, Pa.
LEES, HELEN F.	491 Gerhard St.	Roxborough, Pa.
LESHER, SAMUEL H.		Collegeville, Pa.
LONG, GERALDINE M.	220 Oak St.	Pottstown, Pa.
LONG, MARY LOUISE	344 Spring St.	Reading, Pa.
LUCKER, MARGARET	353 N. Congress Ave.	Lansdowne, Pa.
McCORKLE, DOROTHEA A.	36 Chester Ave.	Coatesville, Pa.
MEKLOS, GEORGE M.	40 Walnut St.	Phoenixville, Pa.
MENNIES, FLORENCE D.	316 N. East Ave.	Vineland, N. J.
MILLER, AARON R.	300 S. Main St.	Pine Grove, Pa.
MOORE, I. ELIZABETH	11 E. 5th St.	Pottstown, Pa.
MORTIMER, MARJORIE A.	1837 Turner St.	Allentown, Pa.
MULLEN, GERTRUDE F.		Gulph Mills, Pa.
NAGEL, VIRGINIA, M.	625 E. Philadelphia Ave.	Boyertown, Pa.
OTTO, AARON H.		Hegins, Pa.
PAISLEY, E. SPENCER	6526 N. 18th St.	Philadelphia, Pa.
PEOPLES, DOROTHY J.	600 Church St.	Royersford, Pa.
POLING, E. JANE	2315 N. Broad St.	Philadelphia, Pa.
POWER, WILLIAM M.	60 N. Main St.	Doylestown, Pa.
ROTHERMEL, E. LOUISE	2400 Kutztown Rd.	Reading, Pa.
RUSSO, JAMES	1009 Markley St.	Norristown, Pa.
SATTAZAHN, MILDRED M.	66 N. Main St.	Pine Grove, Pa.
SEAGRAVE, KENNETH H.	112 Crest Rd.	Wellesley, Mass.
SEIDEL, RUTH D.	120 S. 22nd St.	Allentown, Pa.
SEIDLE, ELIZABETH M.	242 S. 3rd St.	Lehighton, Pa.
SHOEMAKER, RUTH	62 Maplewood Ave.	Hempstead, N. Y.
SHUSTER, WILLIAM R.	503 Shoemaker Rd.	Elkins Park, Pa.
SKILLING, HELEN L.	101 Columbia Ave.	Swarthmore, Pa.
SLOTTERER, LILLIAN G.		Collegeville, Pa.
SMITH, HOWARD B.	22 N. Easton Rd.	Glenside, Pa.
STITLER, ALMA F.	901 E. 20th St.	Chester, Pa.
STOUDT, MARY HELEN		Leesport, Pa.
SVIT, MARGARET V.	118 Bay Ave.	Ocean City, N. J.
TODT, FRED G., JR.	201 Logan Ave.	Audubon, N. J.
TOWSEY, W. ELLIOT, JR.		Port Royal, Pa.
WALTERS, PAULINE M.	1670 Main St.	Trappe, Pa.
WARDLOW, ROGER L.	651 Croydon Ave.	Cheltenham, Pa.
WARNER, ADAM G.		Pottstown, Pa.
WIMER, WILLIAM E.	4460 N. 20th St.	Philadelphia, Pa.
YEOMANS, WILLIAM L.	1217 Elm Ave.	W. Collingswood, N. J.
YERGER, A. GERALDINE	507 York Ave.	Lansdale, Pa.

A WORD OF THANKS.....

"All that glistens is not gold," an ancient maxim, we are told, and if there is anyone who doubts the truth of this maxim, let him try being a yearbook editor sometime and see for himself. The obstacles encountered in the apparent rosy path of editing an annual are so many, especially in this particular case, that one wonders if the experience obtained is worth bucking against the perpetual monkey-wrench in the machinery of progress. Yet in producing a publication such as the 1939 "Ruby," one must realize that hardly anything worthwhile has been accomplished without first going through a definite period of uncertainty and difficulty. Financial bothers and staff troubles all from which the "Ruby" suffered to some extent, are now incidental; the book is complete and credit must go where credit is due to those who helped complete it.

To the following persons and institutions, I wish to express my most earnest appreciation for help in creating and aiding me in the production of the 1939 "Ruby":

MEMBERS OF THE CLASS OF '39—who had confidence in electing me editor and who co-operated to varying degrees to certain requests concerning the progress of the "Ruby."

MEMBERS OF THE "RUBY" STAFF—who helped directly in the various phases of the editorial and business work of the book; and especially to Mary Catherine Diefenderfer and Frank Frosch, who helped with subscriptions and advertising, respectively.

JOHN EDWARDS, '40, and LEONARD H. CADWELL, '34—whose untiring efforts with their cameras are responsible for most of the informal shots and the athletic section action shots.

NORM ADERHOLD—of the Campus Publishing Co., whose interest and timely advice was most encouraging; and to his company for the exceptionally fine co-operation and printing.

WALT MAZUREK—of the Campus Publishing Co., for his ever-ready willingness to go over copy and layout ideas and submit sketches of all the hazy ideas propounded by the editor.

MERIN-BALIBAN STUDIO—for portrait and group picture work which has surpassed any work ever done by that studio on previous Ursinus yearbooks.

PONTIAC ENGRAVING CO.—particularly to MR. ART SHARP, for superior grade engravings and for aid and helpful advice in the construction of the "Ruby."

In conclusion, the 1939 "Ruby" is now firmly launched to take its place with the rest of the Ursinus "Rubies" in its attempt to portray typical campus life. May it live up to the expectations held for it by all who awaited its appearance. The experience obtained in editing has been invaluable and never will be forgotten.

THE EDITOR

