



1950

1950 Ruby Yearbook

Ursinus College Senior Class
Ursinus College

George E. Saurman
Ursinus College

Barbara P. Shumaker
Ursinus College

Alfred M. Maser
Ursinus College

John R. Webb
Ursinus College

Follow this and additional works at: <https://digitalcommons.ursinus.edu/ruby>

 Part of the [Higher Education Commons](#), [Liberal Studies Commons](#), and the [Social History Commons](#)

[Click here to let us know how access to this document benefits you.](#)

Recommended Citation

Senior Class, Ursinus College; Saurman, George E.; Shumaker, Barbara P.; Maser, Alfred M.; and Webb, John R., "1950 Ruby Yearbook" (1950). *The Ruby Yearbooks*. 53.
<https://digitalcommons.ursinus.edu/ruby/53>

This Book is brought to you for free and open access by the Ursinusiana Collection at Digital Commons @ Ursinus College. It has been accepted for inclusion in The Ruby Yearbooks by an authorized administrator of Digital Commons @ Ursinus College. For more information, please contact aprock@ursinus.edu.



The 1950

RUBY



Ursinus College Library

from

Vice-President's Office

Class 378.74 Book Ur 711

Accession 40444 1950
C.1

MAY I PRESENT . . .



The **RUBY**



PRESENTED BY THE SENIOR CLASS OF
URSINUS COLLEGE
COLLEGEVILLE • PENNSYLVANIA

1950



Dedicated

TO ONE WHO

Although Mr. Witmer retired from his teaching duties at the end of our Sophomore year, he is fondly remembered by many hundreds of Ursinus students, past and present. His influence among us was not limited to the classroom, for the principles of a good job accurately and neatly done, his uncompromising yet infinitely fair manner, and his genuine interest in the growth of a student indelibly impressed him in our minds as a friend worthy of our respect and admiration.

Through the years Ursinus students have known him, Mr. Witmer's interests have been divided among his home where he spent many satisfying hours with his wife and two daughters, his church where he served faithfully for many years as an elder and influential layman, and his school where he taught English grammar and composition as well as a way of life for twenty-eight years.

As an indication of the esteem in which we hold him and in appreciation of the untiring devotion and effort which he contributed so generously to us and many, many others of the Ursinus family, we proudly dedicate the 1950 Ruby to Mr. Martin W. Witmer.

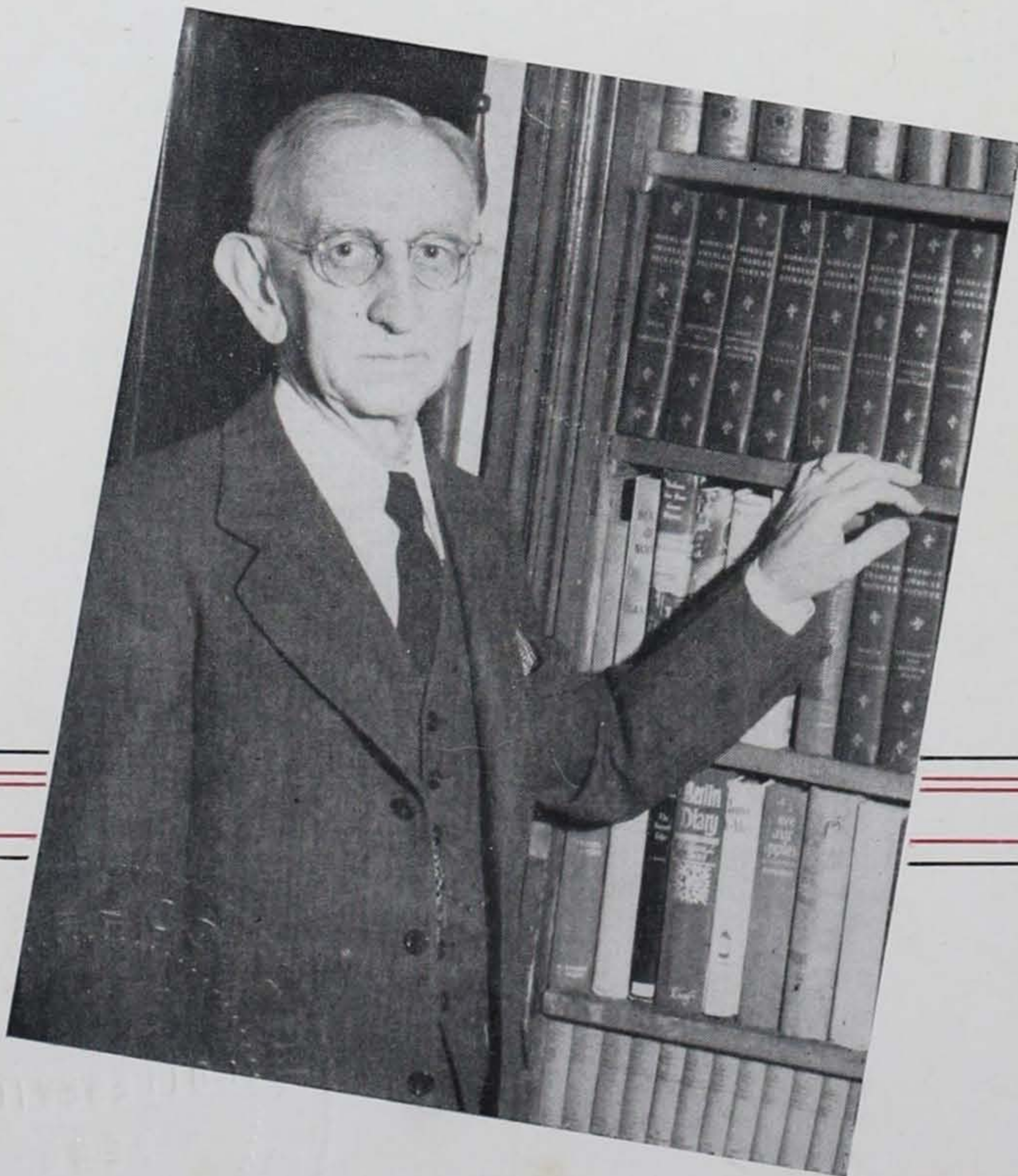

REPRESENTS URSINUS BEST



MR. MARTIN W. WITMER

5

40444



Our College

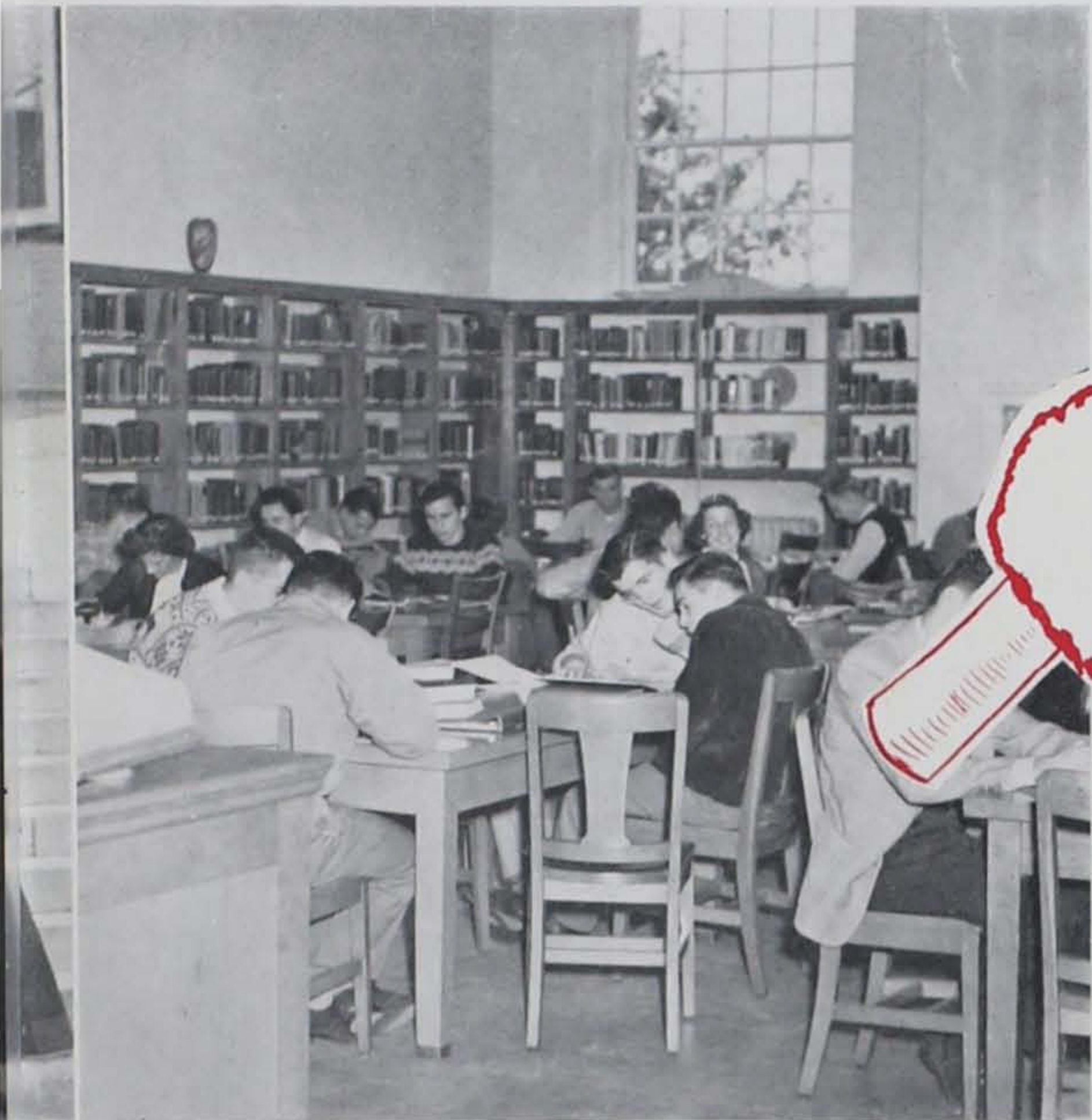

IT HAS BEEN PLEASANT TO



From chapel and classes to evenings in rec center, our college life centered around BOMBERGER.



PURSUE OUR STUDIES HERE



The buzzing DORMS offered friendships and gaiety, serious discussions, and a welcome atmosphere of belonging.



FREELAND meant meals in record time followed by lengthy conferences on the weather-beaten steps. Here we exchanged data on the smallest prank, the largest prom.

SURROUNDED BY THE FRIENDLY



The weekly trek to the POST OFFICE with the surprise for home was as regular as the morning mail. The U. S. Postal Service made home seem lots closer, vacations more remote.



ATMOSPHERE OF COLLEGEVILLE

The long-pealing bells of Trinity Evangelical and Reformed CHURCH invaded the Sunday morning's quiet to call us to worship.



Here's the BRIDGE — we're almost there." In Frosh days it meant on with the customs garb; after four short years, it represents the scene of past college days.

MEET OUR SINCERE AND



President of the College
DR. NORMAN EGBERT McCLURE
Ph.D., Litt.D., L.H.D.

The positions of president and vice-president of the college inevitably require a great deal of time and consideration. Yet Dr. McClure and Mr. Helfferich have also actively participated in other phases of campus life.

Dr. McClure is well-known as an authority and editor of Shakespeare and he has given this valuable knowledge to the students who subscribe to his English courses. Dr. McClure is also the advisor to the English Club.

The thespian enterprises of Ursinus owe much of their successful record to the directing ability of Mr. Helfferich, who also serves as advisor to the Curtain Club. The Pre-Legal Society also claims Mr. Helfferich as advisor.

The homes of the president and vice-president have been the scenes of many pleasant meetings and teas where the students could become well-acquainted with the administrators.

Vice-President of the College
DONALD L. HELFFERICH, Esq., LL.B.



CAPABLE ADMINISTRATORS



Since Dr. Clawson assumed the duties of Dean of Ursinus College, he has become a familiar figure to all Ursinus students. Previously, Dr. Clawson was in contact, primarily, with aspiring mathematicians; now, in addition to his teaching duties, he has undertaken the tremendous task of Dean. This includes administrative functions such as keeping averages for every student in school, scheduling classes, issuing transcripts, and many others, making this an important and responsible position.

Dean of the College
JOHN WENTWORTH CLAWSON, Sc.D.

The vital positions of Dean of Men and Dean of Women at Ursinus are held by Mr. G. Sieber Pancoast, and Miss Camilla B. Stahr. They are responsible for the educational as well as the social behavior and development of each individual. Through the wise and capable influence of these two leaders, Ursinus students have discovered a happier and more successful college life.

Dean of Women
CAMILLA B. STAHR, A.B.

Dean of Men
G. SIEBER PANCOAST, A.M.



BOARD OF DIRECTORS

Ursinus College was not the first educational institution to occupy its present site. In 1832 Todd's School opened after receiving the land as a donation from Andrew Todd, and in 1848 Freeland Seminary was established on a piece of adjacent land.

The actual beginning of our college came about in 1868 as a result of a theological controversy between the high and low groups of the Reformed church. The courageous low church group would not yield to what it considered false doctrine and this group of sincere believers in higher education and religion resolved to found an institution where a liberal education might be obtained under the influence of true Christian ideals.

The college was well named in honor of Zachariah Bär, whose name was the later Latinized to Ursinus, for he was the most distinguished scholar of the Reformed church in his day. The corporation of Ursinus College was organized at a meeting of the Directors held in Philadelphia in 1869 and instruction began during the following year. It was in 1881 that the doors of the college were first opened to women.

The present officers of the corporation are Dr. Harry E. Paisley, *president*; Dr. Thomas E. Brooks, *first vice-president*; Mr. Francis J. Gildner, *second vice-president*; Mr. Ralph F. Wismer, *secretary-treasurer*; Mr. D. Sterling Light, *assistant secretary*, and Mr. Stanley Omwake, *assistant treasurer*.

MEMBERS OF THE BOARD

REV. TITUS A. ALSPACH, D.D.
MARGARET C. ATKINSON, B.S.
CHARLES A. BEHNEY, M.D.
HON. THOMAS E. BROOKS, LL.D.
WALTER R. DOUTHETT, A.M.
SHERMAN A. EGER, M.D.
REV. ARTHUR FRETZ, A.B., B.D.
EDWARD S. FRETZ, LL.D.
FRANCIS J. GILDNER, ESQ., A.B.
DONALD L. HELFFERICH, ESQ., A.B., LL.B.
REV. GEORGE W. HENSON, D.D.
REV. HENRY J. HERBER, D.D.
H. OBER HESS, ESQ., A.B., LL.B.
RHEA DURYEA JOHNSON, A.B.
ROBERT L. JOHNSON, LL.D.

REV. W. SHERMAN KERSCHNER, D.D.
CHARLES LACHMAN
IRENE F. LAUB, M.D., Sc.D.
REV. JOHN LENTZ, D.D.
D. STERLING LIGHT, A.B.
N. E. McCLURE, Ph.D., Litt.D., LL.D., L.H.D.
REV. JAMES M. NIBLO, D.D.
CHARLES H. NOSS
HARRY E. PAISLEY, LL.D.
GEORGE E. PFAHLER, M.D., Sc.D., LL.D.
WILLIAM D. REIMERT, A.B.
CHESTER ROBBINS, M.A.
HAROLD D. STEINBRIGHT
ROBERT R. TITUS, B.S.
ERNEST C. WAGNER, Ph.D., Sc.D.

RALPH F. WISMER, ESQ., A.B.

FACULTY

BIOLOGY DEPARTMENT — Elizabeth A. Eschelman, B.S., John H. Brownback, Sc.D., Margaret M. Matlack, B.S., Paul R. Wagner, Ph.D., Dorothy H. Post, B.S.



CHEMISTRY DEPARTMENT — William S. Pettit, M.S.; Russell D. Sturgis, Ph.D.; Roger P. Staiger, M.S.



PHYSICS DEPARTMENT — John J. Heilemann, Ph.D., Evan S. Snyder, B.S.; Walter W. Marsteller, B.S.

FACULTY



EDUCATION AND PSYCHOLOGY DEPARTMENTS—George R. Tyson, Ph.D.; Harvey R. Vanderslice, Ped.D.; James C. Hirst, M.S.; James A. Minnich, A.M.

PHYSICAL EDUCATION DEPARTMENT—Maribelle Waldo, A.B.; Eleanor F. Snell, A.M.; Natalie H. Whiting, B.S.



PHYSICAL EDUCATION DEPARTMENT—Everett M. Bailey, A.M., Kuhrt Wieneke, M.S., Raymond V. Gurzynski, M.Ed.



FACULTY

HISTORY DEPARTMENT—J. Douglas Davis, A.M.; Maurice W. Armstrong, Ph.D.; Walter B. Ross, M.A.

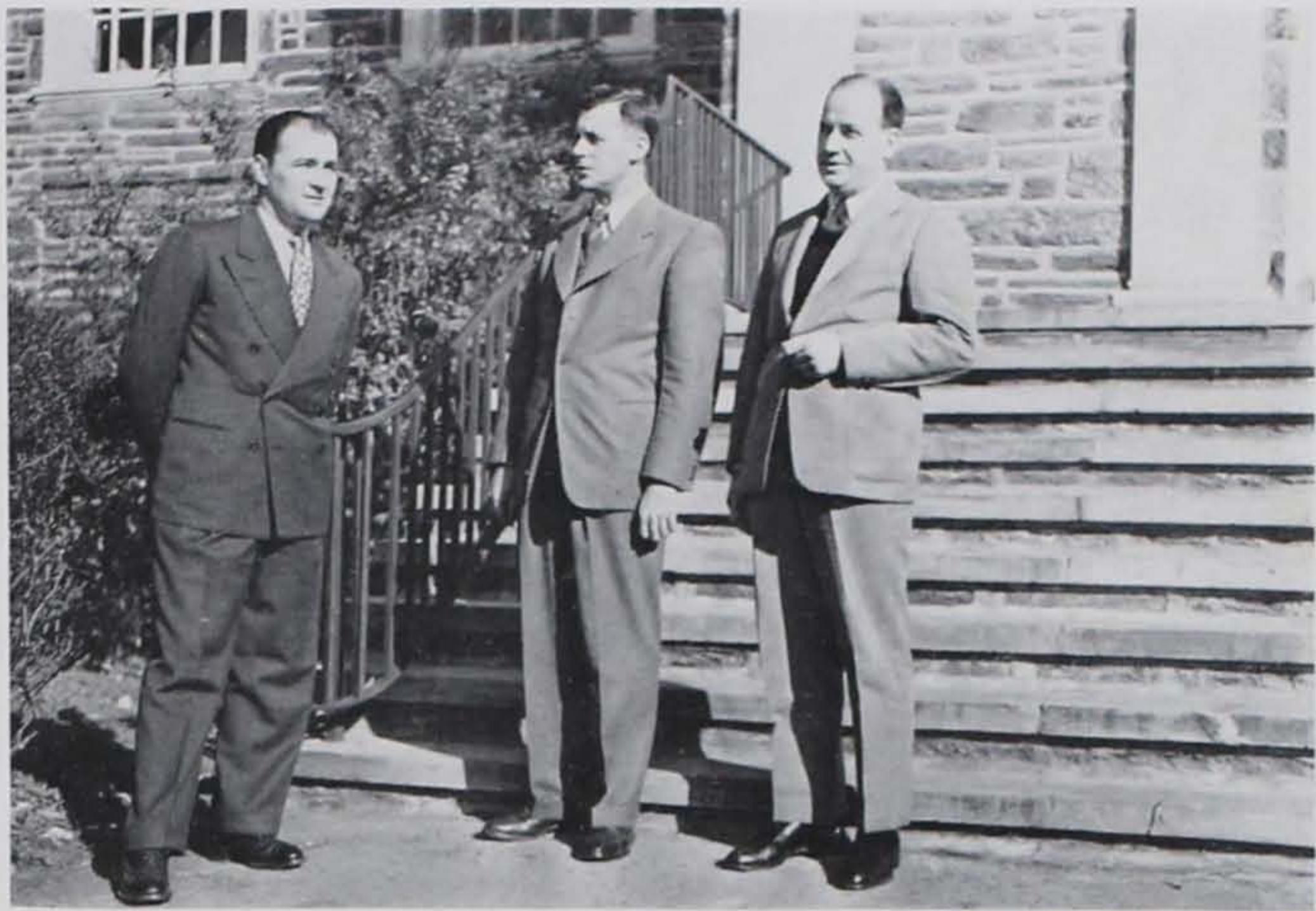

POLITICAL SCIENCE DEPARTMENT—seated — Charles L. Chandler, LL.D.; Jessie A. Miller, Ph.D.; standing—G. Sieber Pancoast, A.M.; Malcolm Campbell, LL.B.; Eugene H. Miller, Ph.D.

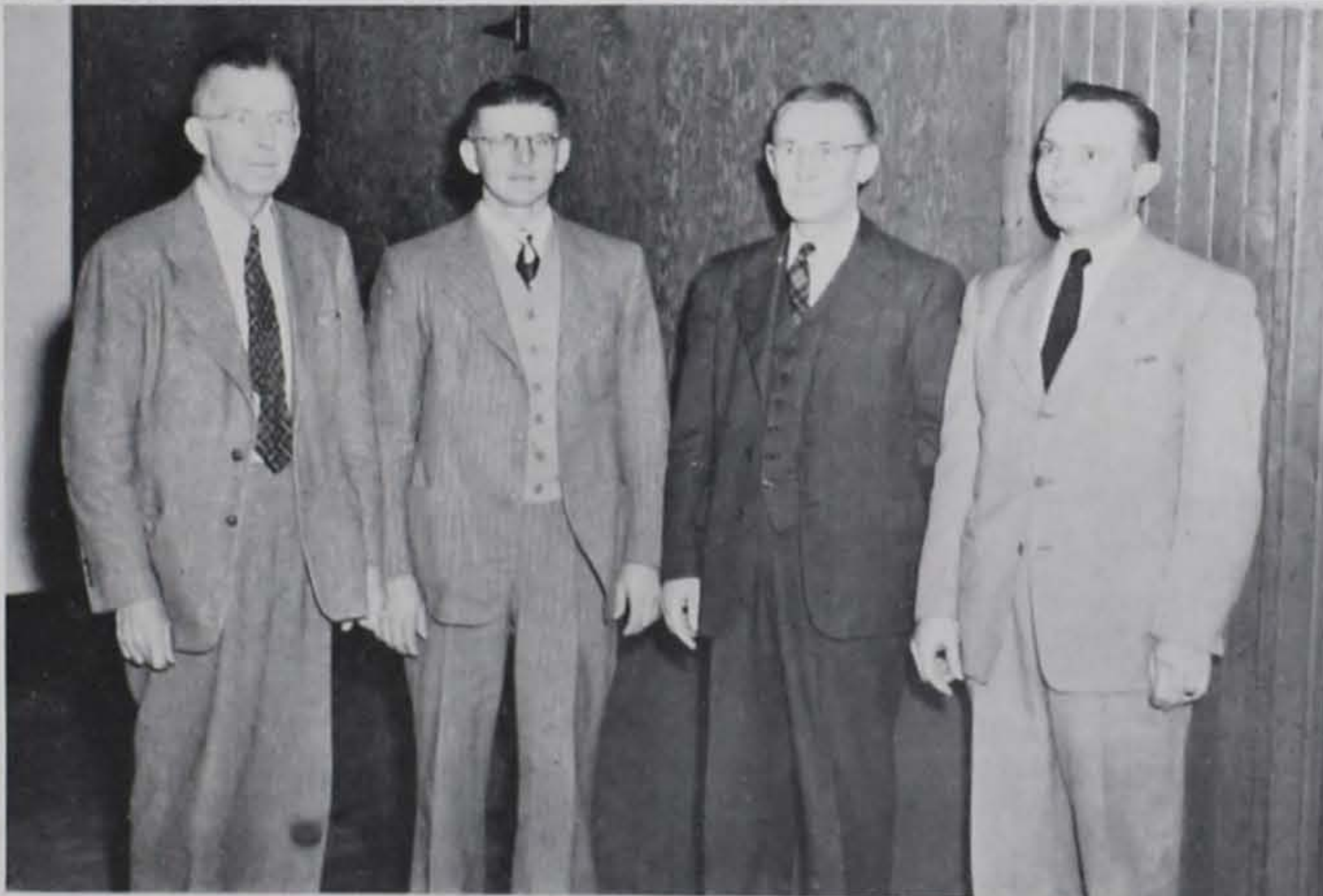

ECONOMICS DEPARTMENT —James L. Boswell, Ph.D.; Harry C. Symons, B.A.; Maurice O. Bone, B.C.S., James R. Herbsleb, LL.B.

FACULTY



LANGUAGE DEPARTMENT
—seated—Allan L. Rice, Ph.D.—
standing—James S. Straub, M.A.;
Donald G. Baker, Ph.D.; George
W. Hartzell, Ph.D.; William T.
Parsons, A.M.



LANGUAGE DEPARTMENT—
George C. Elser, A.B., Charles
W. Matlack, M.A.; Helen T.
Garrett, Ph.D.; Alfred M. Wil-
cox, A.M.

ENGLISH DEPARTMENT —
seated—William S. Child, Ph.D.;
William J. Phillips, Ph.D.—stand-
ing—Howard L. Jones, Jr., A.M.;
Calvin D. Yost, Jr., Ph.D.; Geof-
frey Dolman, A.M.; Ammon G.
Kershner, Jr., A.M.



FACULTY

MATHEMATICS DEPARTMENT—Foster L. Dennis, Ph.D.;
Blanche B. Schultz, M.S.; John
W. Clawson, Sc.D.; Frank L.
Manning, Ph.D.



PHILOSOPHY DEPARTMENT—Alfred L. Creager,
B.D.; Charles D. Mattern, Ph.D.

MUSIC DEPARTMENT—William F. Philip, Mus.
Doc.; Marian G. Spangler, A.B.



PRECEPTRESSES



Seated—Mrs. Foster L. Dennis, Miss Camilla B. Stahr, Mrs. J. K. Schlaybach, Mrs. Edgar Baird. *Standing*—Mrs. G. Henry Shryock, Mrs. John R. Jackson, Mrs. William U. Helfferich, Mrs. Roger P. Staiger, Miss Mildred Morris, Mrs. K. S. Jacobson, Miss A. Etna Lappin, Mrs. Virginia W. Siple, Mrs. G. Sieber Pancoast.

SECRETARIES

Seated—Mrs. Betty Remsburg, Miss Elizabeth Purdum, Mrs. Anne Marion. *Standing*—Miss Betty Litzenberger, Miss Agnes Donahue, Mrs. Edith Crews, Miss Naomi Phillips, Mrs. Ruth Clawson, Mrs. Carol Baumann.



LIBRARIANS



Mr. Evans P. Worley, Miss Elizabeth Moroney, Mr. Tilton M. Barron.

TREASURER'S OFFICE

Mrs. Marjorie Bean, Mr. James R. Rue, Mr. Stanley Omwake, Mrs. Jane Small.



NURSES



Mrs. Leonard Dilliplane, R.N., and Miss Helen M. Moll, R.N., administer treatment to the injured and ailing. In cooperation with the college physicians, Dr. John B. Price and Dr. E. G. Platte, the nurses provide around-the-clock service.

“Angels” of the infirmary, Miss Moll and Mrs. Dilliplane diagnosed our aches and pains, treated our whacks and sprains. They made over-night visits as pleasant as possible, and proved always to be “johnnys-on-the-spot”, games and such included. Mother may be best but our nurses were much-appreciated substitutes.

From the far-off Annex to the hub of campus the maintenance men disposed of the ordinary yet vital chores. They even switched our screens and storm-doors in proper season, rekindled balky lamps, and kept us warm in winter. Paths were clear and lawns were neat.

MAINTENANCE

The maintenance crew, under the direction of Mr. Horace Godshall and his assistant, Mr. Russell Remig, keep the buildings and the grounds of the campus in condition. This force of men conducts the improvements and repairs from the new maintenance building completed last fall.

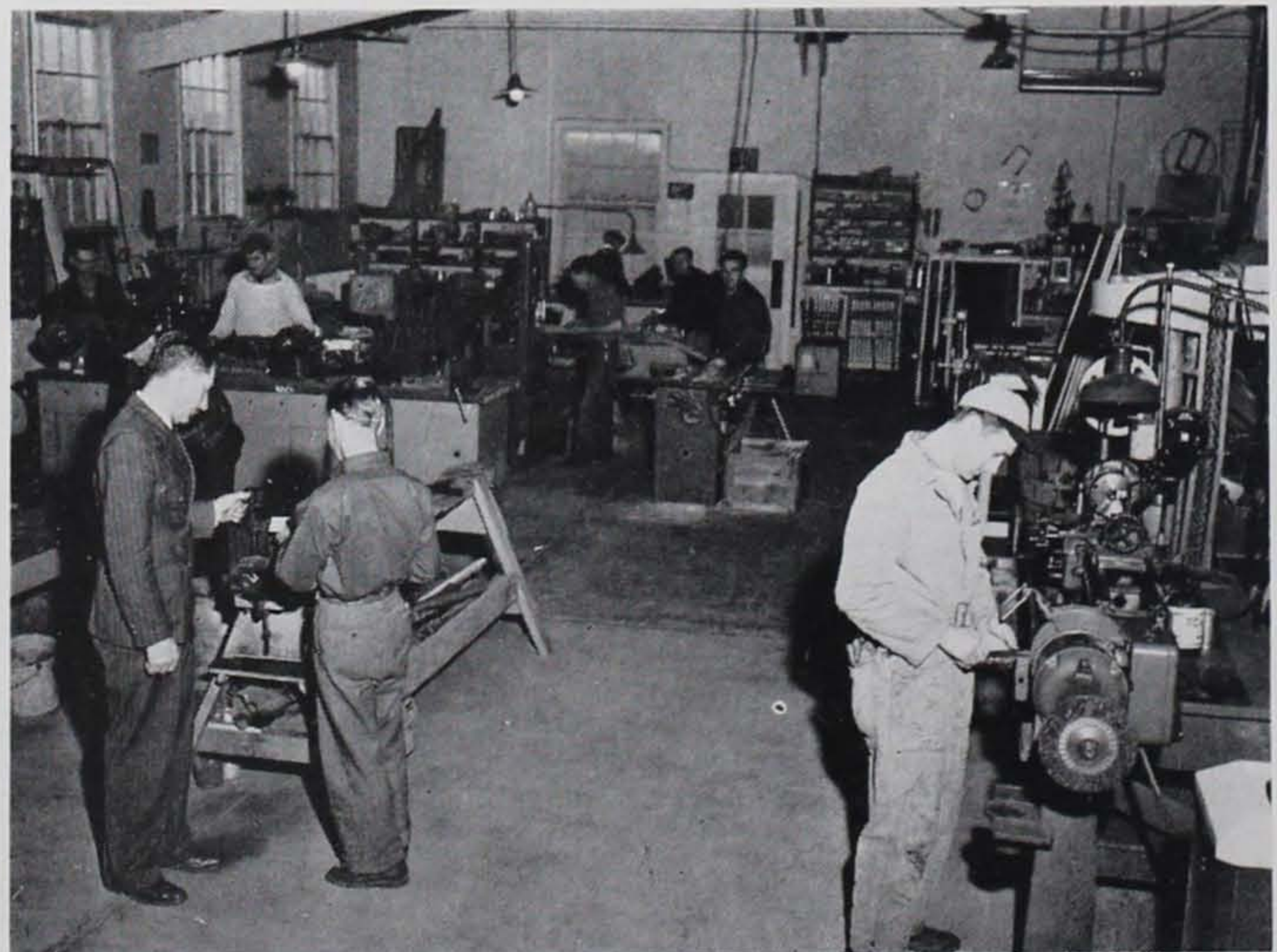

KITCHEN PERSONNEL

Three times daily (twice for the sleepy ones) we tore for Freeland, food being a favorite part of our daily routine. And three times daily the kitchen staff, sleepy or not, had three meals ready.



The kitchen force including chefs, pantrymen, utility men, and assistants, is under the supervision of Mr. James Morrison, chief steward. Supplemented by students holding self-help jobs, the crew not only prepared daily meals, but or-

ganization banquets and holiday parties as well. Especially well remembered are our fellow student waiters, who kept the dining-room in smooth working order and satisfied our whims and fancies.

First row: Badman, Lancaster. Second row: Tallis, Gambone, Rambo, Brown, Yost. Third row: Ash, Spang, Parker, Kugler, Lynch, Morrison, Pennypacker, Schantz, Nixon.





Activities



SOPH RULES



Row 1—Lucas, Cilley, Zimmerman, French, Doughty. *Row 2*—L. Johnson, Baumann, Feidler, Pritchard, chr., Spencer, chr., MacKinnon, Matthews. *Row 3*: Boyer, Rowland, Matteson, Roemer, Winther, Meckelburg, Haig, Heinel, Billman, M. Johnson, Beemer, Husband, Stubbs.



We're the Freshmen of Ursinus,
Greenest of them all.
We're the Freshmen of Ursinus,
And never on the ball.

Everyone we meet will shun us
Because we are so low,
But we know the Sophs are finest
And always in the know.

Sophs, we are so blue;
Wish we were like you;
Then we'd be terrific, too!

Sophs, we are so blue;
Wish we were like you;
Then we'd be terrific, too!

Sophs, we salute you.
We bow, we bow to you.
We crawl, we crawl to you.
Sophs, we love you!

Ursinus and Haverford Freshmen scrap for the Ursinus banner, providing an impromptu entertainment between the halves of the football game.



The Freshman Variety Show on the steps of Freeland Hall is always an eagerly anticipated event of Frosh customs. The usual "high grade" of entertainment was provided again this year.



FUN FOR



The dorms are always in a state of confusion before a big dance, with everyone frantically gathering up everything from bow ties and borrowed bracelets to black shoes and slippers.



The transformation of jean-clad coeds to glamorous sophisticates is a major operation. But in spite of all, the girls do manage to be on time.

The doorbell rings continually as escorts arrive in time to enjoy a dorm reception before joining the caravan to Sunnybrook. And so begins a wonderful evening.



ALL . . . DANCES

The highlight of the Starlight Ball was the silver-studded star through which the couples walked as they entered the spacious ballroom.



After refreshments at local night spots, the Cinderellas with their Prince Charmings dash home to meet the two o'clock deadline.



The climax of the Junior Prom was the crowning of our prom queen, Dos Neill, and the announcement of the new Cub and Key members.

CHRISTMAS COMES



BUT ONCE A YEAR

Wreaths, colored lights, and gayly decorated trees mark the beginning of the Christmas season at Ursinus. Weeks are spent in preparing for the presentation of the Messiah which is one of the most anticipated events of campus life during this season. The highlight of the festivities is the formal banquet at which coeds compete for honors on class table decorations. Immediately following the dinner, the WSGA sponsors a dance at which Santa Claus makes a special pre-

Christmas appearance. The traditional girls' all-night dorm parties make the evening complete. To the strains of "We wish you a Merry Christmas" by men carollers, we finally crawl into bed at 6 A.M. to dream of "visions of sugar plums" and two weeks' vacation. The inspiring Candlelight Communion Service brings one of the most wonderful weeks of college life at Ursinus to an end.

Santa Claus pays an informal visit to all the good little girls of Shreiner during an all night dorm party.

"The pause that refreshes" as carollers stop for sandwiches and cookies at Hobson before visiting the other women's dorms.

Knitting deadlines, yes, even bridge and canasta, are forgotten for a few minutes as the girls gather around the piano to sing carols.





Row 1—Neill, May Queen, sr. Row 2—Farquhar, soph.; Preston, sr.; Reed, fr.; Wilkinson, fr.; McPherson, jr.; Rilling, jr. Siegenger, soph. Young, sr.



The hope of every coed was fulfilled when King Sun reigned over the 1949 May Day festivities. The play was rehearsed, the costumes were donned, and colorful, lively performers presented "May is for U".

The queen of our choice was Floy Lewis, whose coronation was the impressive highlight of the pageant.

Betty Rilling was the author of "May is for U", which was produced under the able supervision of Barbara Yerkes and Miss Maribelle Waldo.

Sue Letson and Miss Maribelle Waldo accepted the responsibility of producing the 1950 May Pageant. Casting is one of the many important preliminaries for the production of a successful pageant.



Floy Lewis, our queen, was chosen "Miss U" to symbolize Utopia and Unity throughout the universe.



Among the representatives who came from many countries to vie for the coveted crown of Unity were the Parisian coquettes.

MAY DAY

The striking interpretation of the corps of modern dancers set the stage for the theme of strife against peace.



WHAT'S BRUIN!!!!



1. Masquerade Ball.
2. "I Am A Pil—" from *Sweethearts*.
3. Fancy struttin' at the WAA Minstrel show.
4. Looking over the crowd at the Lorelei.
5. The trophy-winning '51ers.
6. Vocalizing with the renowned Ruby band.
7. Station WURS takes the air.
8. Backing the team at a pep rally.
9. KP at the Junior-Frosh breakfast.
10. Dr. White returns to campus for Color Day.
11. Dr. McClure addresses Founders' Day.
12. Officers of the Music Club.



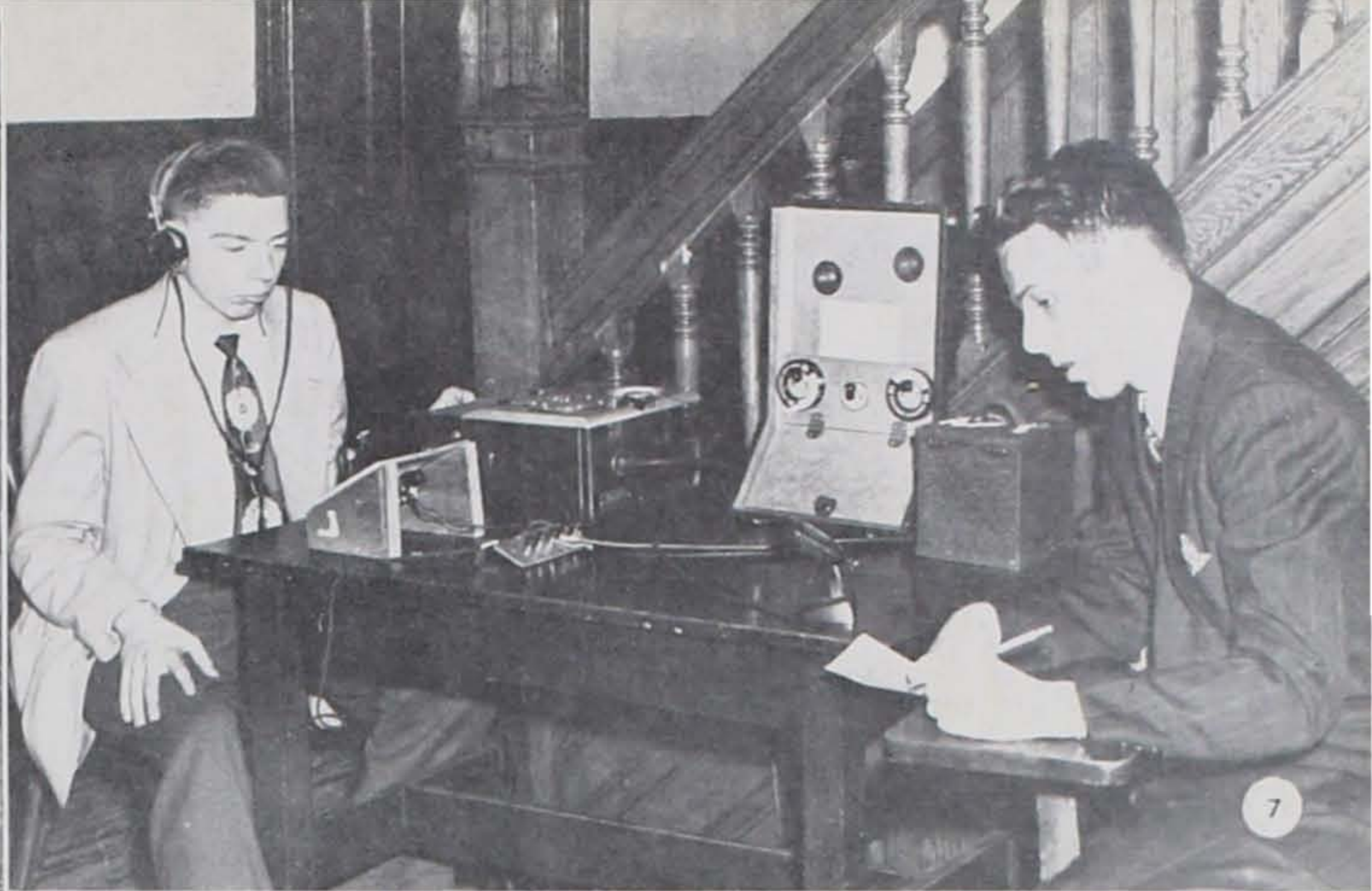

ALPHA SIGMA NU

Row 1—Derstine, H. Fretz. Row 2—Frederick, Derr, treas.; Dietrich, chap.; Hellie, pres.; Jordan, v. pres.; Miller, sec.; Denham, sec.; Halbert. Row 3—Perreten, Titus, Heckman, Marcussen, Knoebel, Andes, Leinbach, Schauder, Sell, Dalby, Kratz, M. Fretz, Loman, Weirich.



Row 1—Peters, Young, Beckhardt, Christensen, Hallinger, Duncan, Stauffer. Row 2—Lintner, treas.; Wimberg, Peterson, pres.; Gehman, v. pres.; Davis, Webb, sec. Row 3—Williams, Wilkie, Doughty, Binder, J. Young, Oberholtzer, Forsyth, Helfferich, M. Condie, LeRoy, Seibel, P. Condie, Knauer, Chandler, Fry, Myers.

ALPHA PHI EPSILON

KAPPA DELTA KAPPA

Row 1—Simcox, rec. sec.; Linder, treas.; Thompson, pres.; Garris, v. pres.; Matterness, chap.; Corliss, sec. *Row 2*—Crawford, Fite, Woodworth, Shirtz, Hall, Kerr, Christian, Allen, Shumaker, Reed, Smiley, Hooper, Davies, Leeming.



Row 1—Coyne, Diehl, Parker, Callahan. *Row 2*—Piper, sec.; Scott, Weisler, v. pres.; McQuinn, pres.; Heinel, Baxter. *Row 3*—Clum, Lytle, Jordan, Light, Stubbs, Fischer, Berk, Permar, McCluskey, Woodward, Pritchard, Harberger, Ackermann, Mounce, Urdang, Dau, Zimmerman, Walton.

BETA SIGMA LAMBDA

OMEGA CHI

Row 1—McCrane, Donaldson, Granniss, Siegener, Miller, Janson. Row 2—French, Meyers, corres. sec.; Siegfried, treas.; Marcon, pres.; Richardson, v. pres.; Preston, chap.; Mattson, rec. sec.; Lachman. Row 3—Baumann, Tuttle, Skiba, Hartzel, Johnson, Brown, Spencer, Schoenly, Lewis, Sharp, Jordan, Dunn, Verburg, Wiltbank, Eisenhower, Young, Sheffer, Staker, Webber.



Row 1—Niedringhaus, Jones, Ackerman, Heist. Row 2—McMillan, treas.; Huston, Nicholls, v. pres.; Dippel, pres.; James, MacMurray, sec.; Cooper. Row 3—Shoemaker, Kennedy, Bronson, MacQueen, Silverstein, W. Buchanan, Meyers, Woods, Schroeder, Turner, Kunz, Saurman, Powell, Muench, White, McManimen.

DEMAS

PHI ALPHA PSI

Row 1—Bohner, Leety, Wilson, Feidler. Row 2—Paynter, Gault, Stottler, treas.; Taylor, v. pres.; Dawson, Keeseey, Thompson. Row 3—MacKinnon, Evans, Kuehn, Boyd, Ehlman, Rinear, Sears, Morgan, Bornemann, Farquhar, Roughton, Michels.



Row 1—VanHorn, Downs, Arthur, Fargo. Row 2—Morris, Ireland, treas.; Roemer, Wanner, pres.; Stumpf, v. pres.; Lukens, Maser, sec. Row 3—Jentsch, Rosenberger, Bomberger, Stoll, Hudson, Weisel, Cumpstone, Clamer, Stefan, Smiley, Drummer, Poore, Schultz, Gross, Harris, Bower.

SIGMA RHO LAMBDA

TAU SIGMA GAMMA

Row 1—M. Daniels, Heron, Jones, Landis, Johnston, Keyser. Row 2—Justice, treas.; Miller, corres. sec.; Letson, pres.; G. Miller, v. pres.; J. Daniels, Bare, chap.; Neill, rec. sec. Row 3—Boyer, Johnson, Matteson, Smith, Rilling, App, McPherson, Lindberg, Pattison, Brasch, Grauch, Woodruff, Hunter, Kurtz, Hughes, Cilley, Wilson, Kirby.



Row 1—Scirica, Reice. Row 2—Cherry, sec.; Landes, pres.; Schiesser, v. pres.; Justice, treas. Row 3—Ewing, Rittenhouse, Aikens, Moorhead, King, Leander, Hoover, Devlin, Baron, Fisher, Myers, Light, Withers.

ZETA CHI

INTERSORORITY AND INTERFRATERNITY COUNCILS

Row 1—Miller, Thompson. Row 2—Gehman, sec.; Marcon, Letson, Peterson, Garris, Jordan, sec. Row 3—Harris, Bomberger, Weisler, McQuinn, Taylor, Landes, Richardson, Hellie, Dippel, James.



Row 1—Shirtz, Reed, chr.; Sharp. Row 2—Henrich, Royer.

BOOSTER COMMITTEE

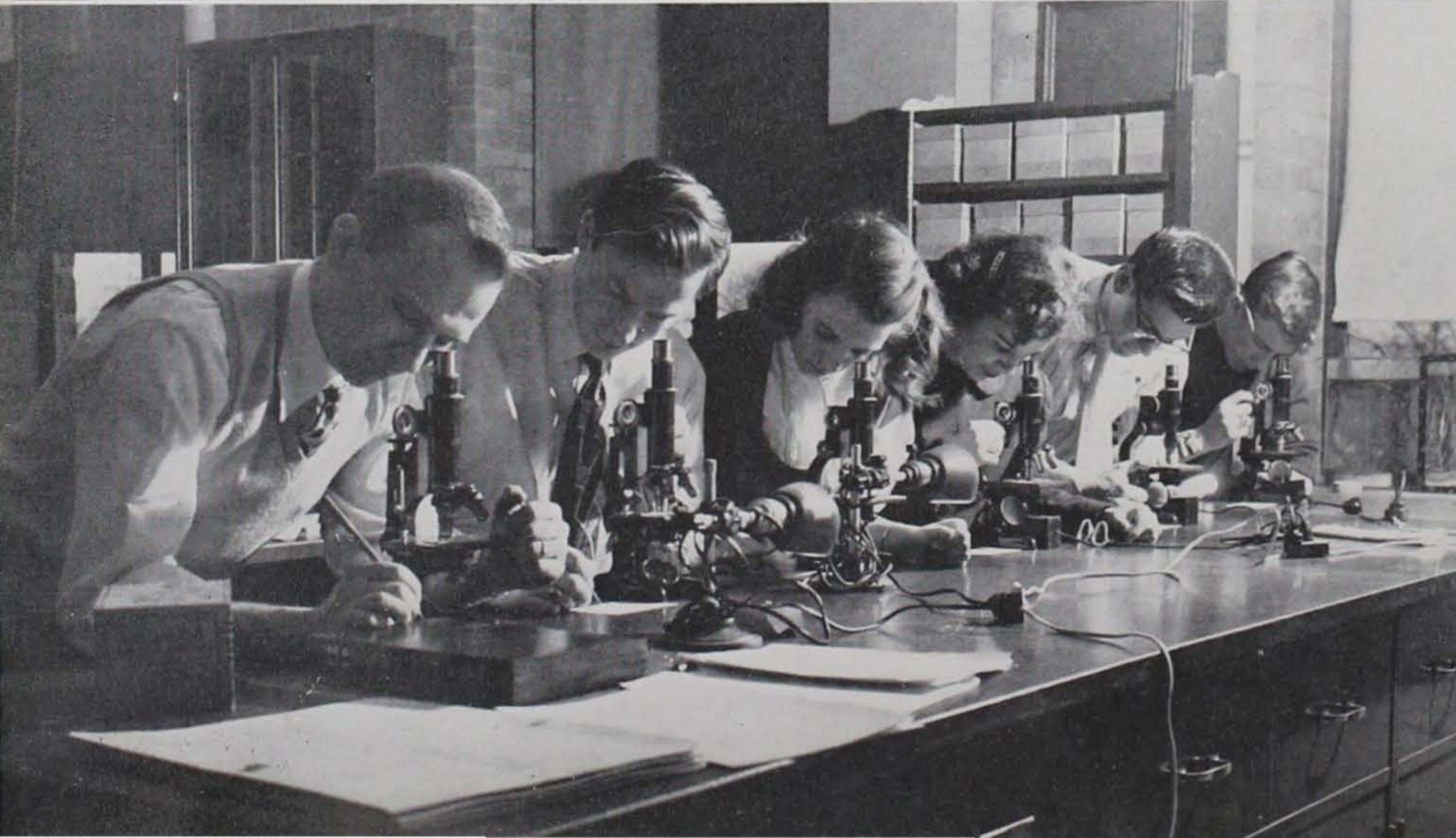





Athletics

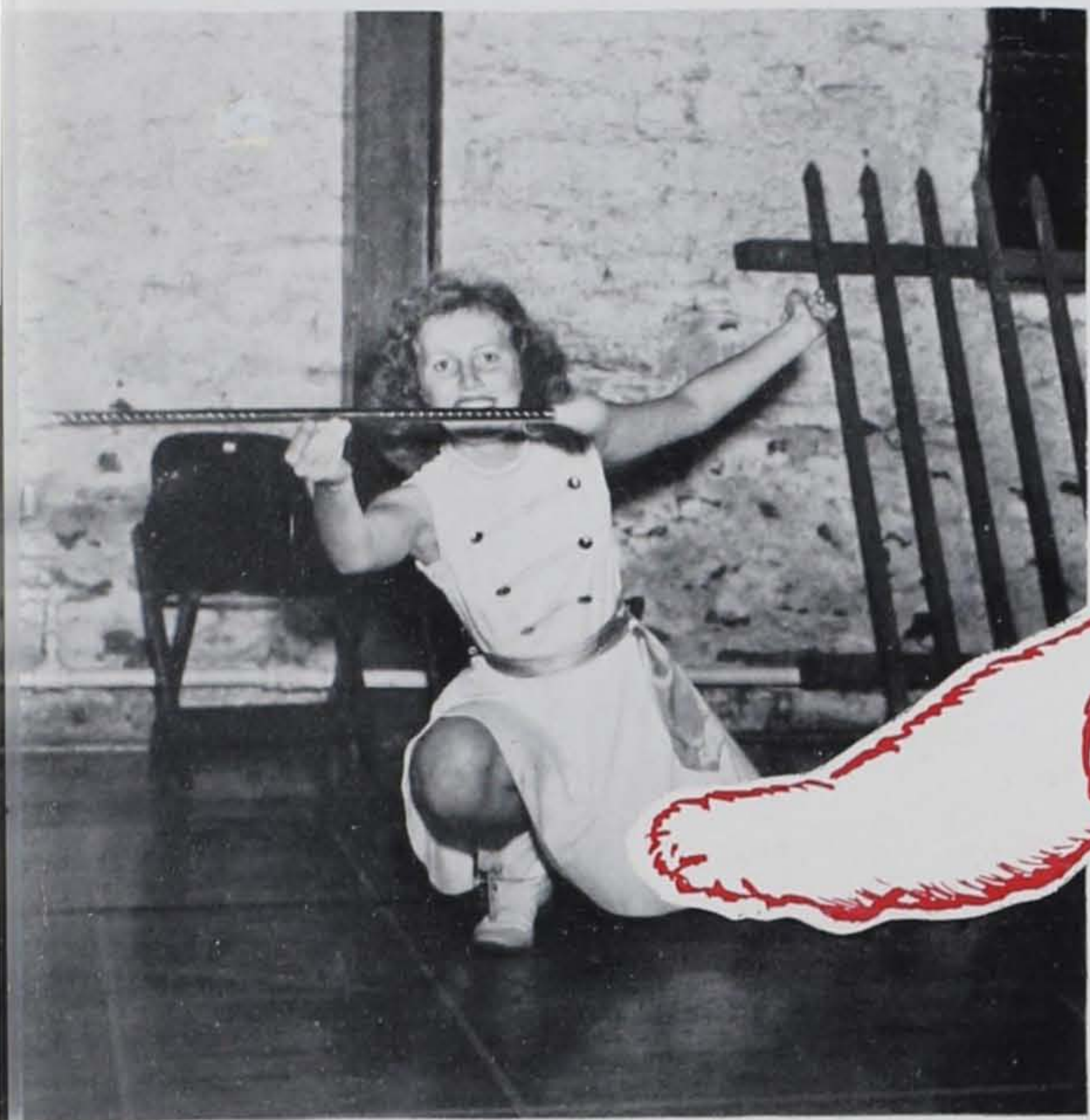

FOOTBALL

The outstanding feature of the '49 grid season was the unprecedented flow of spirit displayed by the student body. Kindled by senior cheerleader Jean Daniels and Gerald "Whistler" Donahue, the flame of surging cheers spread from the colorful Friday night pep rallies onto Patterson Field and even carried large crowds of enthusiastic Bruin rooters to distant stadiums in a futile effort to bring the Bears out of hibernation.

When the season opened and Ursinus held the renovated Drexel Dragons to a scoreless first half, it looked as though the installation of the T was the answer to Coach Wieneke's problems. But the new two-platoon system employed by Otis Douglas proved too much for the weary Bears, and the fresh Dragons garnered three quick touchdowns and two extra points to win 20-0.

In the initial contest on Patterson Field the Bruins ran all over Haverford College except in

the scoring department. Even so, only an off-sides penalty which gave the Fords a second chance at the extra point enabled them to tie the Bears at 14-14.

From then on the Collegeville eleven sank fast. But the further down they went, the louder the cheering became. Finally, in the closing game of the season, the stage was set for victory. It just had to be that way, and the team finally gave the students the victory they so much deserved by downing Susquehanna 14-0.

At the close of the season, the lettermen elected Don Young to succeed senior George Saurman as captain. Young personally accounted for over half of the Bruins' total of 1667 yards gained for the season.

Among the other veteran gridders graduating this year are Bill Turner, Doug Leander, Bob Mitchell, and Sherwood Hewitt.

Front, l. to r.—Fisher, Captain Saurman, Harris. Row 1—Feulner, Davis, Yoder, Muench, Fischer, Helfferich, Fry, Scirica, Ehnot, Young, Turner. Row 2—Lintner, Poore, Walker, Law, Bennett, Coaches Wieneke, Landes, and Spangler, Hewitt, Bond, Doughty, Stauffer, Hilger. Row 3—Baker, Dimon, Rauenzahn, Buchanan, Satterthwaite, Swett, Monjar, Hedstrom, Mitchell, War, Lafferty, Roberts.



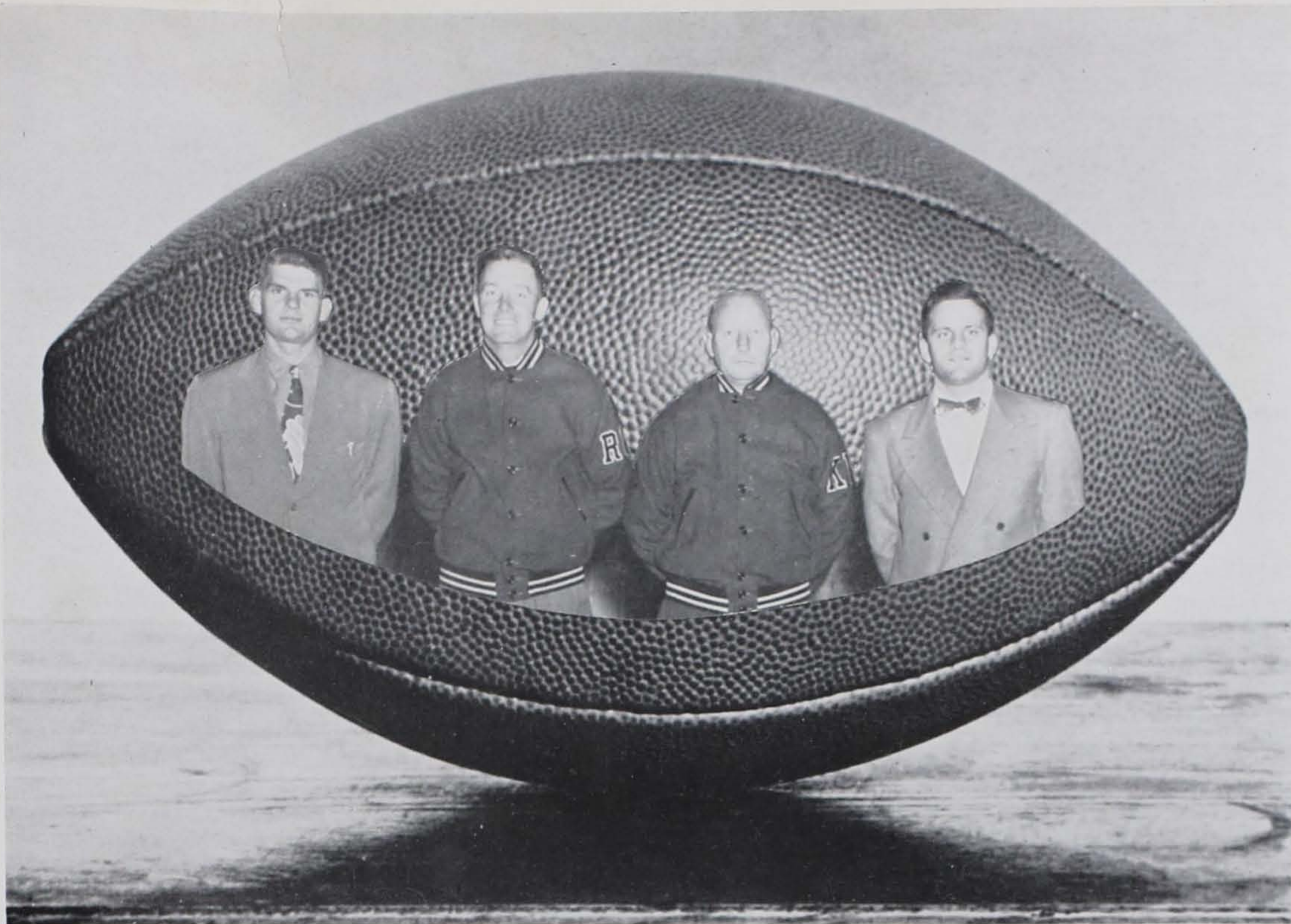

Probably no one felt the pang of defeat after defeat more than the coaches, nor tried any harder to remedy the situation. Pictured here are Ron Landes, Ray Gurzynski, Kurt Wieneke, and Harry Spangler who comprised the Bruin coaching staff.



FOOTBALL RESULTS

URSINUS	OPPONENTS
0	Drexel 20
14	Haverford 14
0	Dickinson 35
6	Swarthmore 20
6	Wagner 34
6	Franklin and Marshall 27
7	Penna. Military 54
14	Susquehanna 0

Bill Turner, on the receiving end of one of Young's aerials, heads for pay dirt.



Bill Helfferich
Stocky pivot-man



Don Young
Ace back and leading ground gainer



Don Stauffer
Veteran fullback

OUR GRIDDERS FACED



Chick Scirica faces two to one odds after breaking temporarily into the clear.



Bruin backs practice deception. Left to right in back of Don Young are Paul Doughty, Bill Fischer, Bill Poore, Ted Yoder, and Chick Scirica.



John Ehnot and Bob Mitchell show the technique that made them outstanding tackles.

A TOUGH SCHEDULE



Replacements give coaches Landes and Spangler a chance to talk to senior wingman Bill Turner during victorious Susquehanna game.

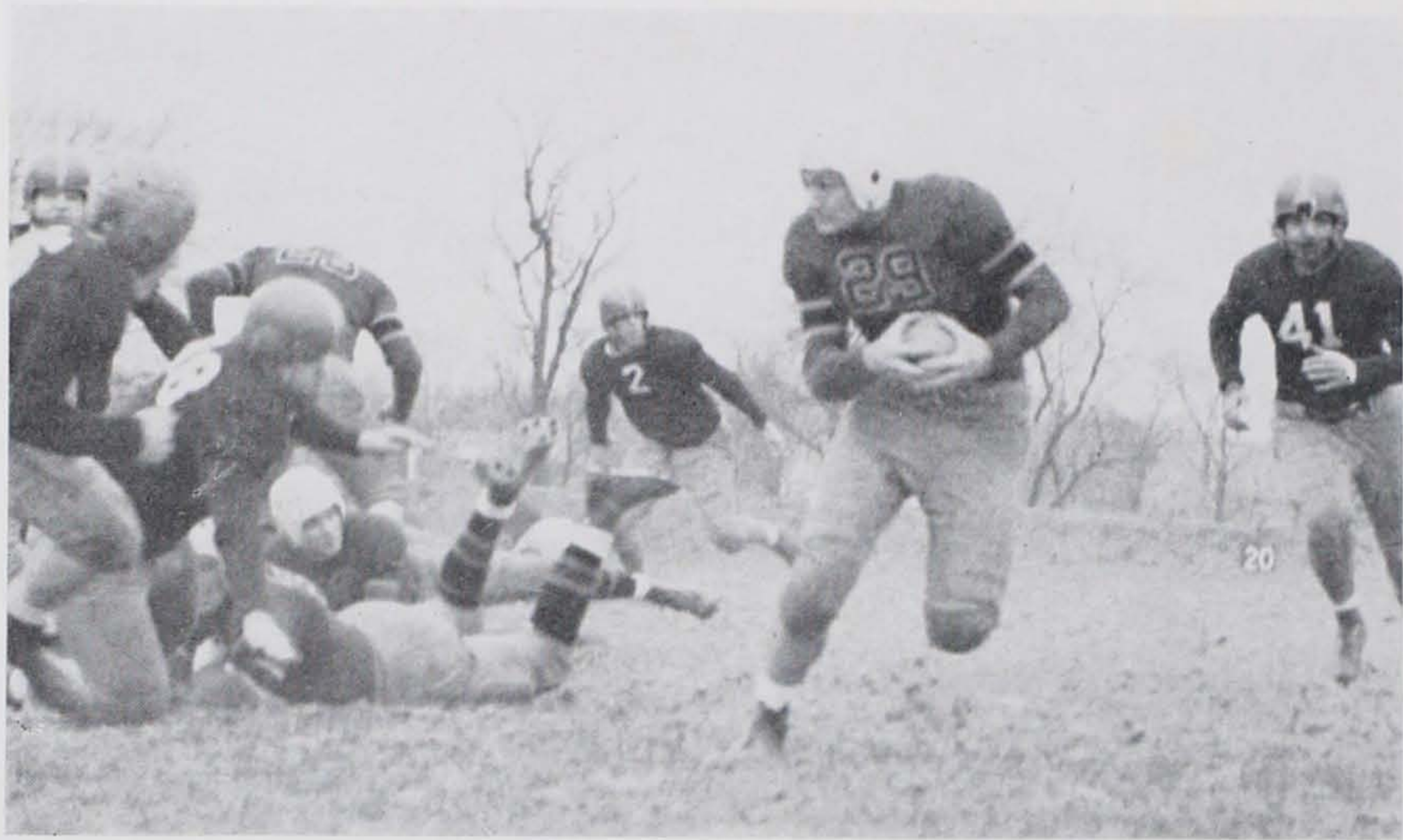

Ted Yoder finds the going a bit tough on an off-tackle play.

AND NEVER GAVE UP

Freshman standouts included Harry Feulner, Bob Davis, Bill Bond, Herb Bennett, and Bill Dimon.

Important cogs in the Bruin forward wall were Frank Lafferty, Steve Muench, and Herb Fry.



SOCCER

The outburst of spirit around Ursinus crept out to Price Field and inspired an otherwise colorless soccer team to play some terrific games against unsurmountable odds.

Although the Bears failed to come through with a victory except in the Alumni game, they forced both Lincoln College and Franklin and Marshall into extra periods to defeat them.

Captain John Peterson



Heinel, Coach Baker, Pleet, Ely, Mammel, Captain Peterson, Eddleman, Schwendeman, Duncan, Arthur, Foster, Webb, Meyers, Light, Hanna, Powell, MacMurray.



Coach Donald Baker

Captain John Peterson headed an excellent defensive combination with the help of veteran John Powell and newcomer Harry Light. However, the Bruins lacked a scoring punch and the strain on goalie Larry Pleet was constantly heavy.

Graduation will claim a quartet of booters this year including Peterson, Jack Webb, Ed Meyers, and Dick Hanna.

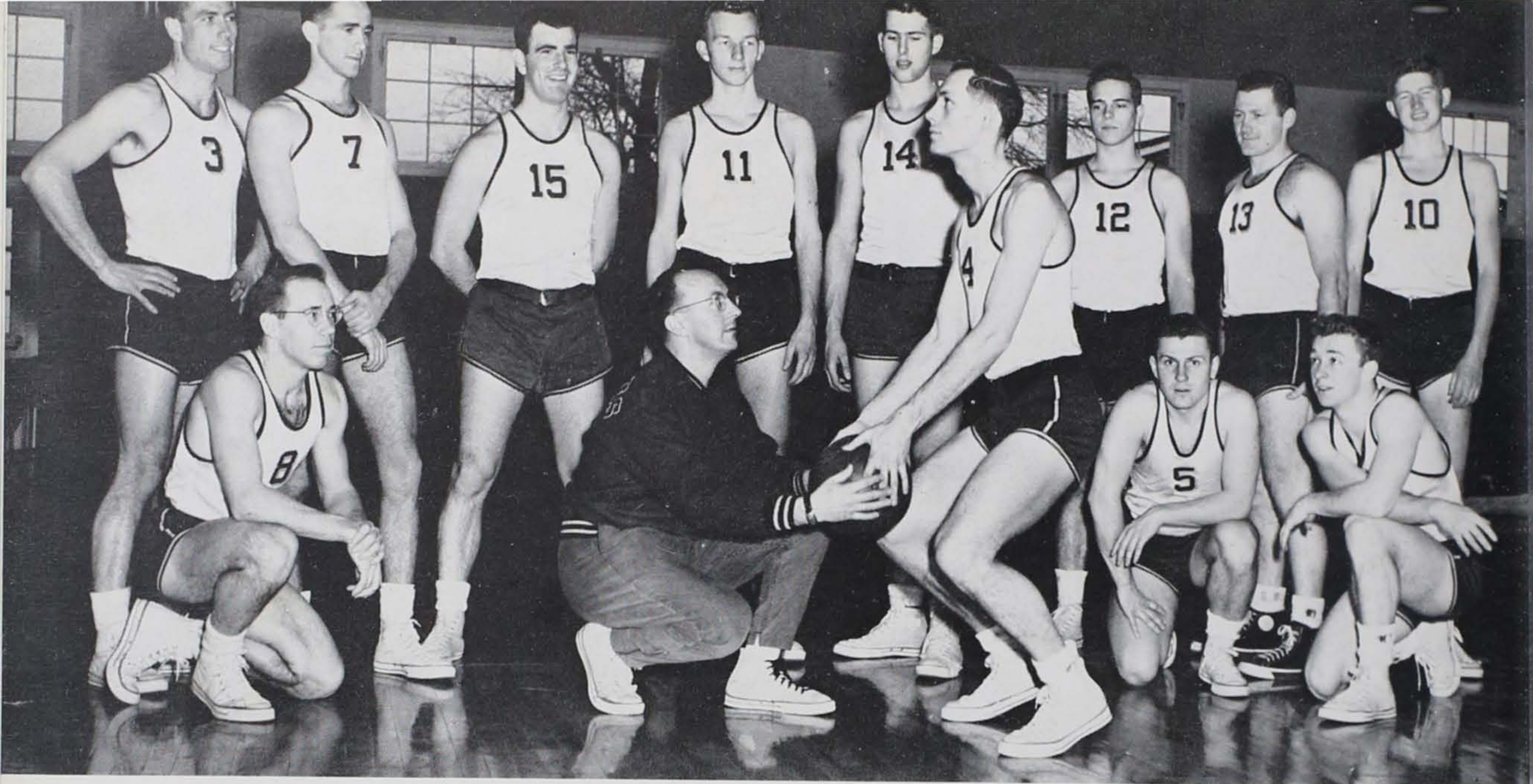

Front row: Gehman, Coach Seeders, Captain Forsyth, Reice, Young. Back row: Wimberg, Baron, Klein, Wilson, Swett, Seibel, Bronson, Condie.

BASKETBALL

Coach Jerry Seeder's spunky court quintet ended a disheartening season of four wins and fourteen losses by bowing 100-49 to the Garnet of Swarthmore in a contest which was highlighted by the accurate shooting of Jim Reilly, who scored 45 points for the victors, and the gigantic duet of Roger Pott and Dick Hall.

Suffering from lack of height and weakened by injuries, the Bears resorted to a blistering fast-breaking offense which was led by the combined efforts of captain Bill Forsyth and his scoring mate, Don Young.

Both Young and Forsyth were selected for the second team in the All-middle Atlantic Conference (Southern division) at the close of the season.

Along with Bill Forsyth, Bill Myers, Bob Gehman, Art Baron, and Malcolm Condie have completed their tour of service on the Collegeville hardwoods this season, leaving a sizeable gap in the squad for next year.

The injury of Bill Wimberg in the middle of the season and the loss of Phil Seibel did not do the Bruins any good. Both had been consistent double-figure men previously and had been expected to shoulder a large portion of the burden throughout the remainder of the schedule.



Coach Jerry Seeders



Phil Seibel and Bill Forsyth prepare for action under the backboards in case Bill Wimberg's jump shot misses the mark.



Upper left: Captain Bill Forsyth.
Upper right: Wimberg and Klein.
Lower left: Reice and Young.
Lower right: Bronson and Seibel.

Bill Wimberg defies superior numbers in a losing cause against Lehigh University while Dave Reice awaits the outcome.

Top: Condie, Myers, and Gehman.
Bottom: Baron, Wilson, and Swett.



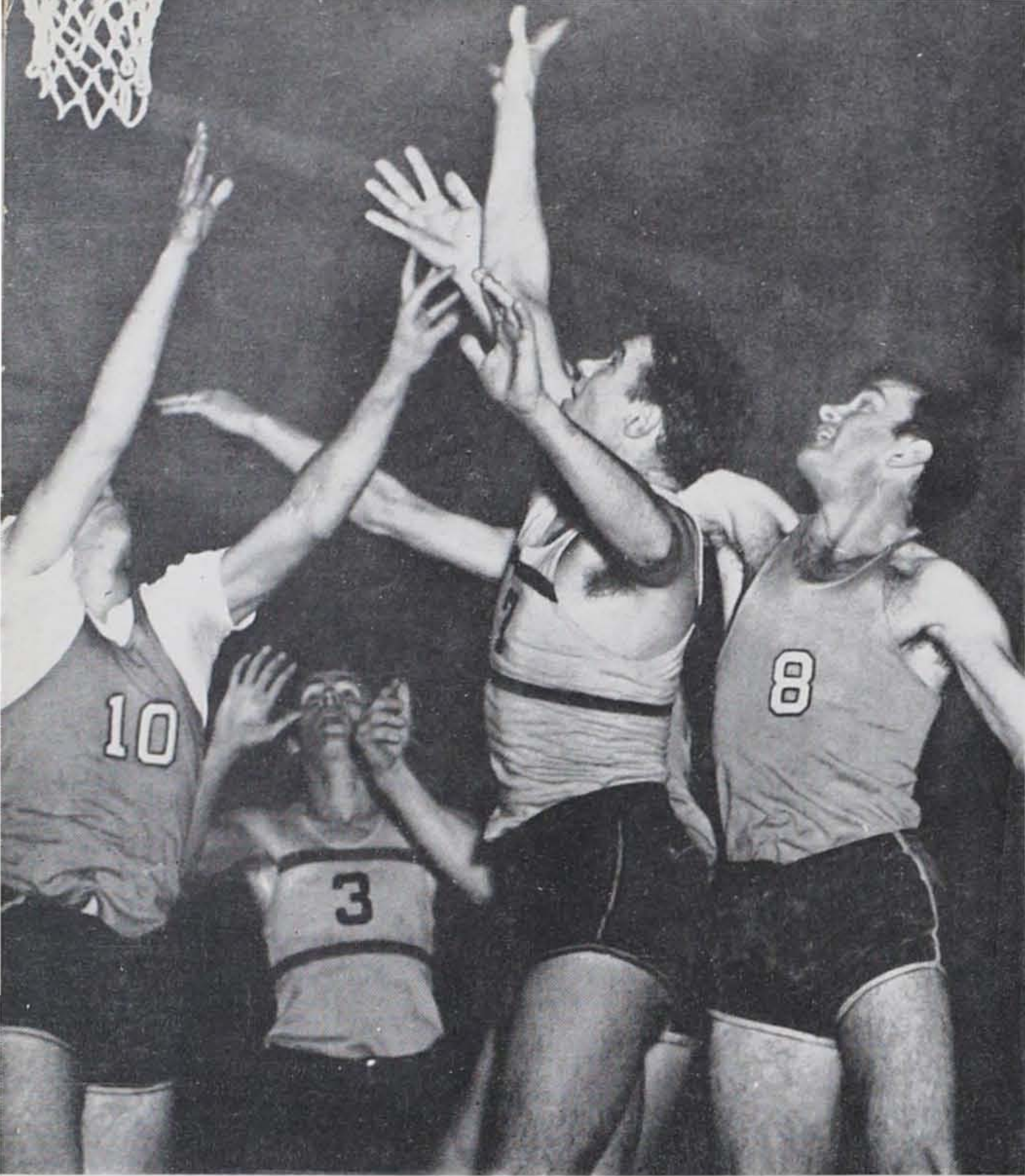

Too many hands spoil the shot, but Jim Devlin is on hand to follow it up.

CUBS

The Ursinus Cubs performed far more admirably than the varsity if the win-loss column is to be consulted. The junior varsity won eight games while losing ten, several of which were decided by a one-point margin.

Used somewhat as a proving ground for Coach Jerry Seeders' varsity, several of the squad moved up as the season progressed. Some remained with the senior club, while others were returned for further experience.

Outstanding regulars for the Cubs included Jim Devlin, Paul Jones, Andy Carter, John Edleman and Chuck Klaus.

Front row: Edleman, Lampeter, Ryfus, Jones, Chantler, Cohen. *Second row:* Klaus, Carter, Keefover, Buchanan, Devlin, Coach Seeders. *Managers:* McMillan, Fisher, Christensen, Hong, Marshall.



WRESTLING

Before almost capacity crowds the Ursinus College "winning" wrestling team won all but one of an eight match schedule. The Bruins proceeded to extend their long string of dual-meet victories which they began last year, and had reached ten straight when Swarthmore scored a 19-11 verdict to terminate the streak.

Ted Miller went through the entire circuit without a setback in the 145 pound class but yielded to Haverford's Gouvernor Cadwallader in the Middle Atlantic Tournament.

Heavyweight champion Bill Helfferich likewise went undefeated and retained the title he secured last year by decisioning Delaware's Ted Yeungling in the finals.

Captain Bill Turner lost a much disputed bout to Gettysburg's Russ Riegel in the Middle Atlantic which will long be remembered by Ursinus fans. Bill had to be content with a fourth place.

Inexperienced Loren Zimmerman, who wrestled only intramurals last year, lasted the entire season with only one setback at the hands of unbeaten Al Link of Drexel.

In addition to Turner, 165 pounder Galey Chandler and 175 pounder Frank Schiesser will leave open spots to be filled before next year's squad will be up to full strength.



Bill Helfferich, Middle Atlantic heavyweight champion, applies a pin hold to clinch the Drexel meet for Ursinus.

Ted Miller, 145 pounder, is showing his less-fortunate opponent a rather unusual view of the Ursinus gymnasium.

Front row: Coach Wieneke, Captain Turner, Helfferich, Cox. *Second row:* Wilkie, Miller, Zimmerman, Schiesser, Yoder, Roberts, Odenheimer, Donahue, Meckelnburg, Pascucci, Chandler, Hartman.





BASEBALL

In establishing a record of six wins and eight defeats, the diamond proteges of Coach Sieb Pancoast displayed an uncanny ability to upset their more worthy opponents while bowing to the mediocre clubs.

The Bruins played their best games of the season behind the slow-ball hurling of Don Stauffer in their 7-3 triumph over F. & M. and in support of fireballer "Lefty" Landes in defeating Lehigh 9-1.



Sliding: Bob Gehman. Front row: Cherry, Todd, Miller, Baron, Buchanan, Light, Stauffer, Coach Pancoast. Back row: Hallinger, Everett, Weisel, Bahney, Landes, Leander, Lampeter, Smithgall, Ziegler, Saurman.

VARSITY BASEBALL RECORD—1949

URSINUS	OPPONENTS	
0	Haverford	2
3	Lincoln	4
0	La Salle	18
6	Elizabethtown	5
12	Dickinson	9
10	P.M.C.	9
5	Swarthmore	8
7	F. & M.	3
4	Drexel	5
4	Haverford	5
3	Albright	2
11	Moravian	12
5	Delaware	11
9	Lehigh	1



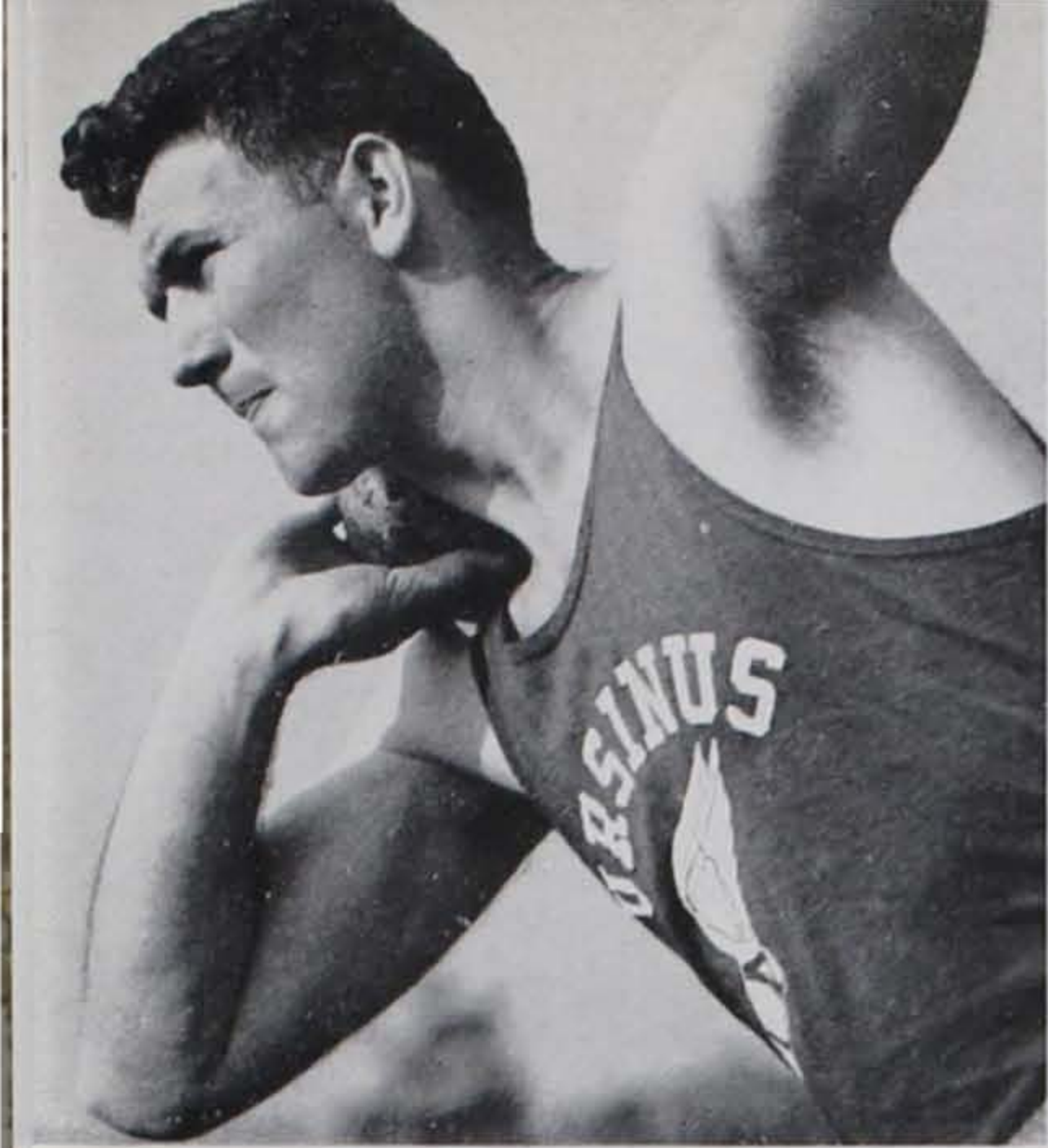

Left: Captain George Kennedy about to put the shot. Kennedy also throws the discus for which he holds the record at Ursinus. Right: Hurdler Bill Turner displays form which helped him compile largest number of individual points for the season. Turner holds pole vault record.

TRACK



Front row: Cox, Serra, Cohen, Binder, Turner, Captain Kennedy, Heyser, Bailey, Irwin, Miglio, Stevens. Second row: Coach Gurzynski, Wilt, Foster, Shaw, Lintner, Mammel, DeWitt, Scheirer, Schellhase, Ziegler, Cumpstone, Dippel.

Left: Russ Binder, Middle Atlantic 100 yard dash champion who this year recorded a sizzling 9.7, prepares for quick get-away. Right: Joe Shaw and Herm Lintner, outstanding distance runners for coach Ray Gurzynski, measure easy strides for long trip ahead.



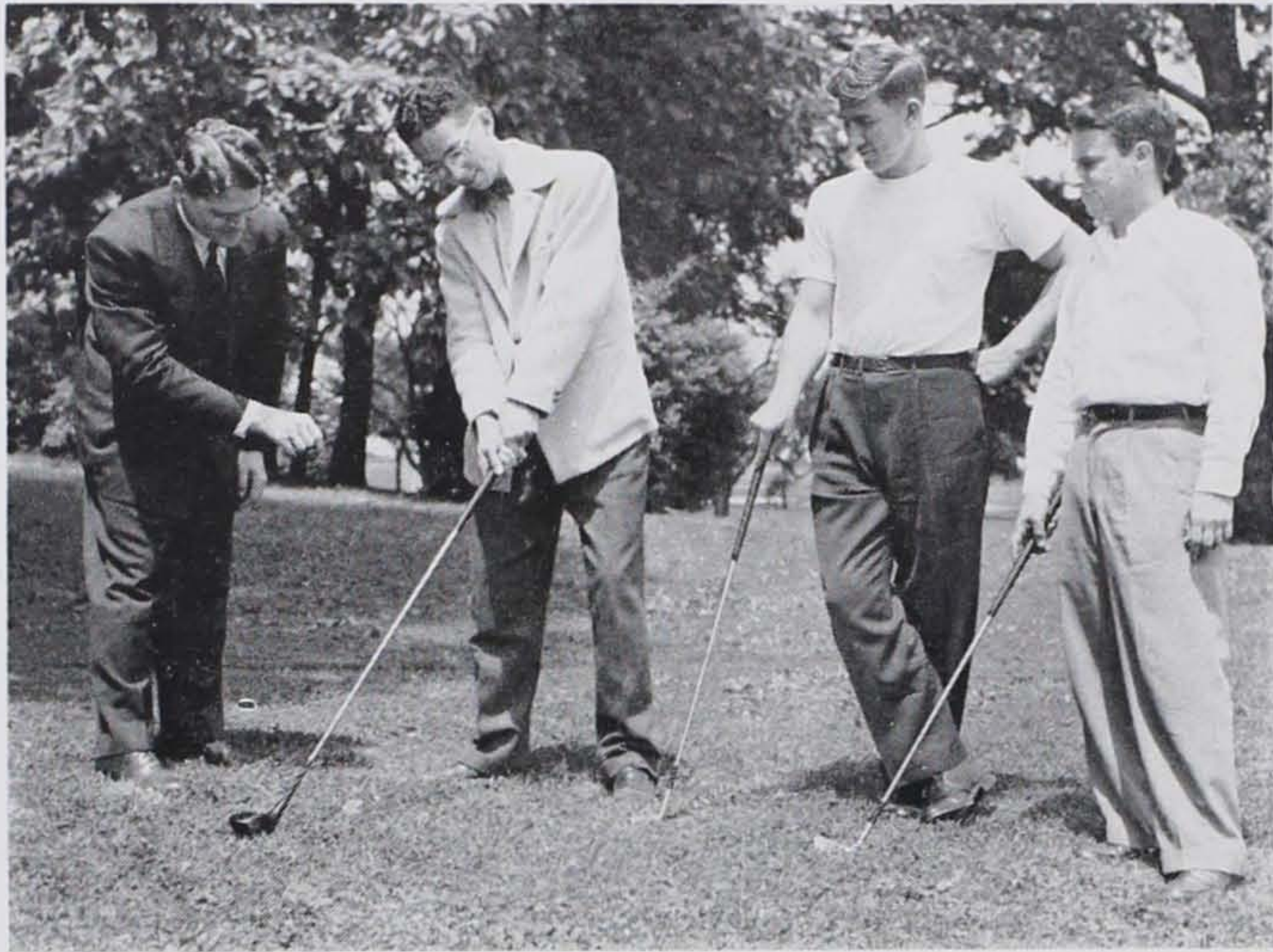

Coach Dennis, Martin, Buzzard, Thalheimer.

GOLF

The 1949 golf team, coached by Dr. Dennis, was victorious in only one of six intercollegiate matches. That victory came in the contest with Moravian, who bowed to the Bruin golfers $7\frac{1}{2}$ to $11\frac{1}{2}$. In the Drexel and Swarthmore matches, Ursinus was defeated by one point, the score being 5-4 in both cases.

TENNIS

The luckless charges of Coach Charles Matlack managed to eke a 5-4 victory from the Greyhound tennismen of Moravian College to keep from being shut out for the season. On six other occasions the poor weather which delayed practice took its toll and the Bruins yielded.

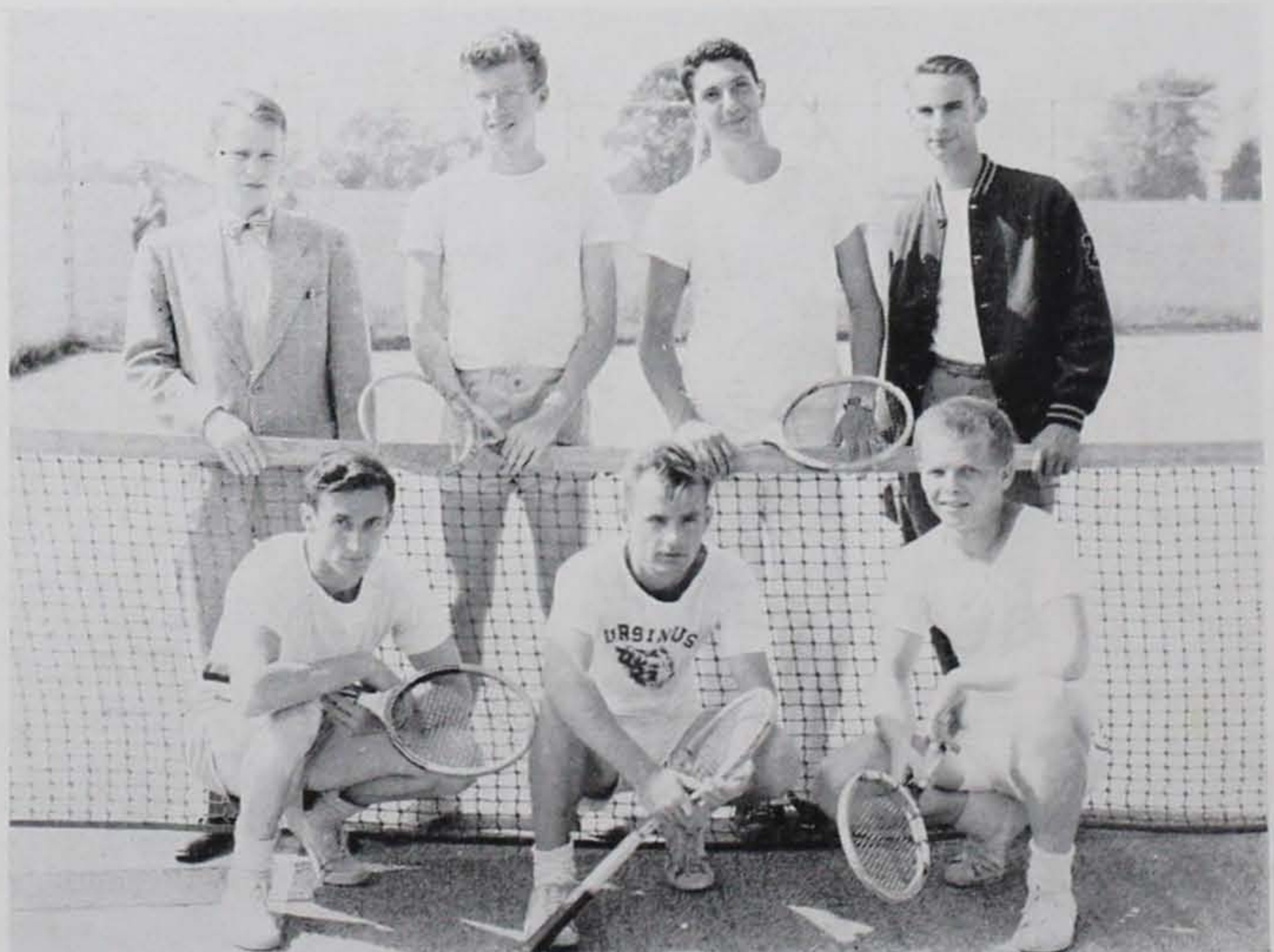

Front row: McManimen, Walsh, Lyttle. Back row: Matlack, Jones, Benenati, Johnson.

JAYVEE HOCKEY

Once again the Ursinus Jayvees came through with a fine record, suffering only one defeat against four wins. The first defeat in three years was to Temple by a score of 4-3.

Co-Captains Jean Daniels, who capably filled the right wing position, and Pat Pattison, who played a fine defensive season at right fullback, did much to keep up the spirit and morale of the team.

In addition to these two girls, Gladys Miller, who did a beautiful job as goalie, will also leave in June.

Most of the credit for such a successful season goes to the coach, Mrs. William Whiting, who gave the team the desire to play a fair game—win or lose. Mrs. Whiting, better known to the girls as "Nat", has been the Jayvee coach at Ursinus since she first came and has the respect and admiration of every player on her squad.

With the loss of only three letter winners and with many experienced Jayvees and third team underclassmen coming up, the Jayvee team is looking forward to a bright and successful future.



Coach Nat Whiting surrounded by co-captains Pat Pattison and Jean Daniels.

Co-captain Pattison, Unger, Lumis, Kurtz, Hunter, Kirby, Johnson, Landis, Rittenhouse, Cilley, Miller, Co-captain Daniels.



VARSITY HOCKEY



Hooper, Schweitzer, Vadner, Evans, Leety, Keyser, Johnston, Woodruff, Jonas, Spencer, Heron.

Culminating another season of play the girls' field hockey team emerged with the fine record of four wins and one tie against two defeats. The Bearettes scored twenty-two goals as opposed to the thirteen scored by their opponents.

With only five returning letterwinners the girls spent many hours in hard practice in order to mold the eleven-player team into a compact unit. As in past seasons, much credit should be given to Coach Eleanor Snell. It was only through her keen strategy and invaluable tutelage that this success was possible.

Their opening game proved to be the most thrilling of the season. On the short side of a three-two score, Ursinus staged a rally late in the second half to defeat Bryn Mawr College four to three.

Only three members of this year's squad will be lost through graduation. They are Captain Anita Jonas, who played right wing; left wing,

Joanne Duncan; and right inner, Mary Evans. Other members of the squad were Nancy Vadner, Marguerite Spencer, Margery Johnston, Betty Keyser, Jody Woodruff, Irene Schweitzer, Margaret Hooper, Jean Leety, Audrey Rittenhouse, and manager Jean Heron.

Participating in the annual All-College Tournament held at Swarthmore College, Ursinus won two games and tied a third. Mary Evans and Betty Keyser were rewarded for their ability by receiving positions on the All-College First Team, and Joanne Duncan and Margaret Hooper received places on the second team. The third squad was also filled with two Ursinus players, Marguerite Spencer and Nancy Vadner. Mary Evans and Joanne Duncan were chosen to go to the National Hockey Tournament in Baltimore on the second and fourth Philadelphia teams respectively.



Coach Eleanor Snell, who knows the game and who is to be given much credit for the continued success of Ursinus' hockey teams.



Mrs. Anita Jonas, the former Anita Frick, who captained the hockey squad this season.

VARSITY HOCKEY SCHEDULE

Ursinus 4	Bryn Mawr 3	Ursinus 4	Penn 0
Ursinus 2	East Stroudsburg 4	Ursinus 4	Beaver 2
Ursinus 1	Swarthmore 1	Ursinus 6	Chestnut Hill 0
Ursinus 1	Temple 3			



Betty Keyser heads maneuvers in an inter-squad practice skirmish.

WOMEN'S BASKETBALL



Nesbitt, Boyd, Vadner, Captain Evans, Coach Snell, Spencer, Parent, Keyser.

The amazing Ursinus girls' basketball team, coached by Miss Eleanor Snell, managed once more to turn in a better-than-average season record of six victories, one tie and three setbacks in spite of a slow beginning.

Taking full advantage of the new rule permitting the unlimited dribble, the Bruins coeds worked out a hot passing attack based on teamwork and close coordination. The system improved consistently as the season progressed and paid dividends in the four final contests.

Marguerite Spencer was high scorer among the forwards but received excellent support from Nancy Vadner, Joan Hitchner, Grace Nesbitt, Audrey Rittenhouse, and Shirley MacKinnon.

Captain Mary Evans, Sara Parent, Adele Boyd and Betty Keyser kept the opposing forwards to

Coach Eleanor Snell and Captain Mary Evans plan strategy for the varsity before the game.

Sarah Parent attempts a hook shot from a tough angle in the Rosemont game.





Both teams register anxiety as Ursinus' ball gains altitude before adding two points to the score.



Ursinus has the upper hand in a free-for-all to gain possession of the ball under the basket.

a bare minimum of points.

Having opened the season with a 22-31 loss to East Stroudsburg, the Belles went to Reading where they outscored Albright 38-31. The Immaculata sextet staged a strong second-half rally and came from behind to win 37-26, so that it was not until Rosemont fell that the home fans witnessed an Ursinus victory.

The Bruinettes and Penn's coeds battled to a

thrilling 31-31 deadlock before the unbeaten Temple squad invaded Collegeville and walked off with a 31-24 verdict to keep their record intact.

It was at this point that Ursinus settled down to business and proceeded to set down Beaver 31-27, Chestnut Hill 34-12, Bryn Mawr 40-16, and Swarthmore 41-39 to turn a mediocre season into a very impressive one.

Ursinus guards move in fast as Immaculata forwards gain possession of the ball.

Nancy Vadner gets off a set shot before her opponent is able to block it.



JAYVEE BASKETBALL

Under the guiding wing of coach Natalie Whiting the girls' junior varsity basketball team waded through its entire nine game schedule without a single defeat.

While several of the games proved to be real thrillers, the Bearettes managed to emerge victorious in all of their encounters with the single exception of a 21-21 tie with Penn's junior varsity club. Ursinus led up until the closing seconds when a desperation shot paid off for Penn and knotted the score.

Sally Lumis, Margaret Hooper, Marion Kurtz, Marge Justice, co-captain Sue Leinbach and co-captain Jody Woodruff were among the talented court contenders who so valiantly carried the squad on to victory after victory.

Joan Hitchner and Shirley MacKinnon were also invaluable to the second team until they were moved up to the varsity to strengthen its offensive attack.

The wealth of experienced talent on this year's junior varsity squad should provide a lucrative source of material with which to supplement next year's first string combination.



Seated: Rittenhouse, Vart, Leety, Landis, Hooper, Co-Captain Leinbach.

Standing: Loomis, Unger, Hitchner, Seifert, Co-Captain Woodruff, Kurtz, MacKinnon.



Front row: Daniels, Greenwood, Woodruff, Coach Whiting, Jonas, Christian, M. Daniels, Lewis, Smith.



TENNIS

SWIMMING

With a record of three wins and four losses for the season, the swimming spotlight falls on freshman Joan Compton who went through the entire season without being beaten in the fifty yard breaststroke event. In the Intercollegiate Meet held at Swarthmore, Joan placed first in this same event to give Ursinus their only score. Captain Pat Pattison did a fine job in the diving department and will be greatly missed next year.

Coached by Mrs. Natalie Whiting, the Ursinus coeds suffered a disastrous season in the gals' tennis department.

In spite of fine spirit and sincere effort, the Bruinettes proved no match for their more experienced opponents and managed to win but one match throughout the season. Excepting their 3-1 victory over Albright, the team was defeated by Swarthmore, Penn, Temple, East Stroudsburg, Rosemont and Bryn Mawr.



In the water: Borkey, Kiebler, Reinbrecht, Reed, McGrath. Seated: Garris, Rinear, Grauch, Pattison, captain, Marzahl, Linder. Standing: Waldo, coach, Daniels, Compton, Rilling, manager, Matteson, manager.

The 1949 Women's Softball team, coached by Miss Snell and managed by Jane McWilliams Kennedy, extended their undefeated season record to nine years.

Winding up her Ursinus softball career, Captain Polly Mathers led the squad undefeated through their six game collegiate schedule.

Veteran hurler, Betty Jean Moyer turned in a fine performance for the year. In the Bryn Mawr game, "Moe" struck out nine batters.

Besides the regularly scheduled contests, the team played the annual father-daughter game.

In the May Day fracas, the girls defeated the fathers 10-5.

The highlight of the season occurred when Snell's Belles traveled to Oak Lane and defeated the Temple softballers 9-4.

Polly Mathers and B. J. Moyer ended their collegiate careers with this season while Betty Keyser, Mary Evans, Shirley MacKinnon, Sue Leinbach, Jean Heron, Margaret Hooper, and Marguerite Spencer will continue playing next season.

SOFTBALL



Sitting: First step; Leety, Cilley. Second step; Christian, Pattison. Third step; Spencer, MacKinnon, Keyser. Fourth step; Reinbrecht, Johnson, Hetrick, Hooper, Leinbach. Standing: Moyer, Evans, Heron, Captain Mathers.

1949 SOFTBALL RESULTS

Beaver	1	Ursinus	2
Swarthmore	1	Ursinus	6
Bryn Mawr	2	Ursinus	15
Temple	4	Ursinus	9
Albright	6	Ursinus	12
Penn	6	Ursinus	10



SPIRIT

With the able talents of "Whistler" Donahue and Jean Daniels enthusiastically dedicated to the proposition that Ursinus would live again spiritually, the campus donned a new attire for the 1949 football season.



Ruth McCartney, Carol Lucas, and Laura Bechtle perform at a pep rally in Thompson-Gay gymnasium.



Gerald Donahue acts as anchor man while Buck Ross and Dave Winther complete the pyramid in one of the trio's tumbling specialties.

Featured in the new look were the creation of a well-coordinated tumbling trio, the inception of new songs and cheers, and inspired pep rallies before games, not to mention the barrage of signs and posters which literally covered the campus throughout the season.

Not to be forgotten were the high-stepping, baton-twirling drum majorettes, who, added to Norm Harberger's well-organized band, helped to make the entire enterprise a huge success.

Eddie Siegener, Mary Schoenly, Len Abel, Dos Neill, and Jean Daniels pause long enough from their pep rally duties to pose for the cameraman.





First row: Keyser, Woodruff, Pattison, Justice, Daniels. Second row: Hooper, Rilling, McPherson, Hunter, Kurtz, Heron.

W. A. A. COUNCIL

Led by Ron Landes the Varsity Club this year enacted a reorganization. Every varsity letterman is eligible to become a club member, but he must sign a pledge saying he will abide by their regulations. These pledges are enclosed in written letters sent out at the close of each season.

In addition to other miscellaneous activities, the club handles football programs, sponsors the Old Timers' Dance, and partakes of its annual banquet. This year the members elected Marge Justice as their Varsity Queen.

Regular meetings, doggie roasts, dances, and card parties have enabled the W.A.A. to draw a majority of its number into active membership. The main objective of the organization is to create a scholarship fund for needy women physical education students. To this end a Minstrel Show is produced annually by the group. Assisted by the Council, this body is also responsible for all awards and letters involving women's sports at the college. The Association has been capably led this year by Winifred Pattison.

VARSITY CLUB

First row—Gurzynski, Gehman, Peterson, Forsyth, Turner, Landes, president; Fry, Binder, Muench, Helfferich. Second row—Baron, Saurman, Fleisher, Arthur, Duncan, Chandler, Cherry. Third row—Shaw, Mitchell, Hewitt, Young, Hallinger, Light, Lytle. Fourth row—Feulner, Hanna, Scirica, Cumpstone, Ziegler, Young. Fifth row—Pascucci, Webb, Fischer, Doughty, Smithgall, Poore, Stauffer. Sixth row—Watson, Davis, Bond, Dimon, Schwendeman, Pleet, Leander. Seventh row—Harris, MacMurray, Lintner, Lafferty.

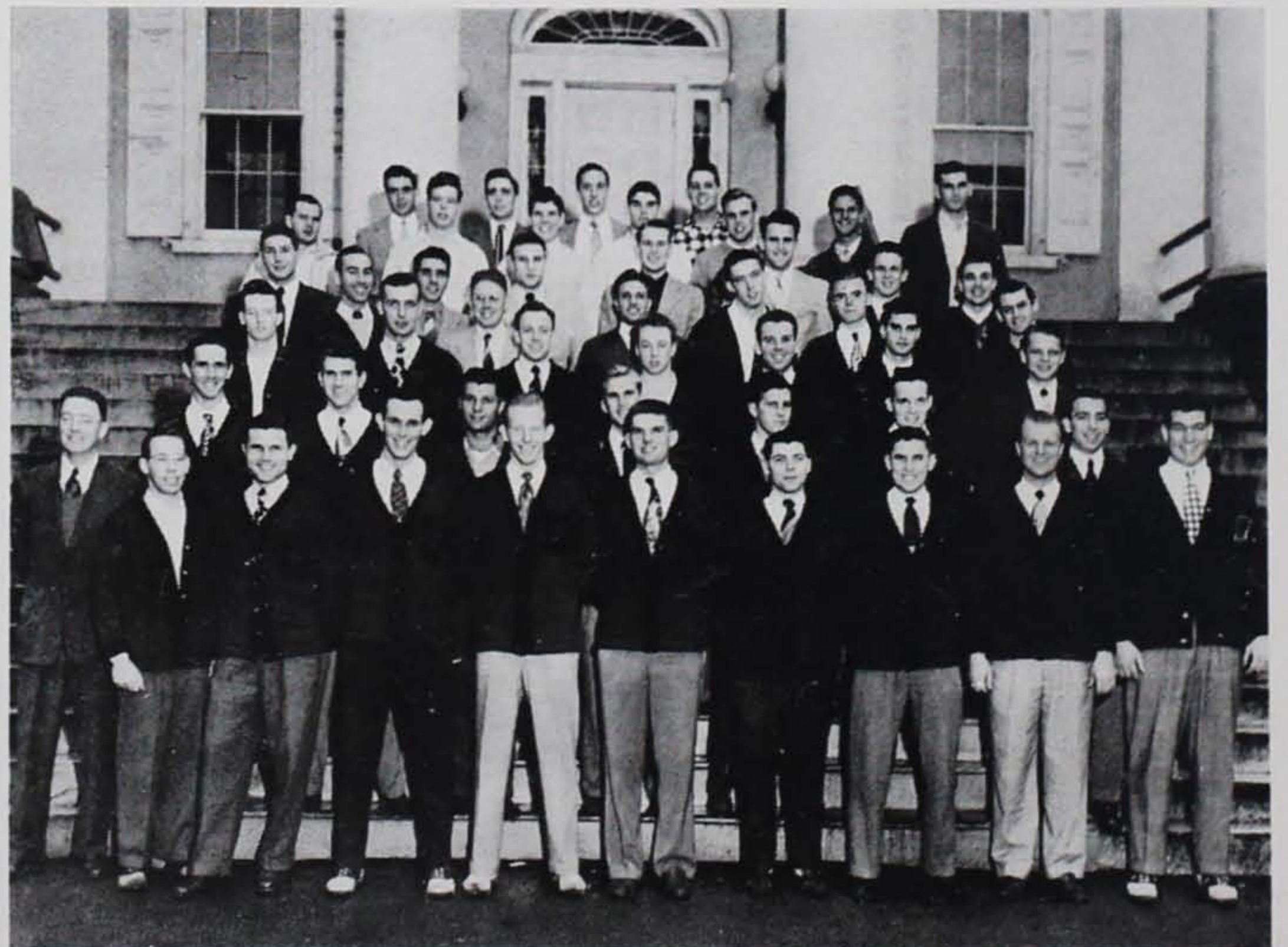

SPORTS SHOTS

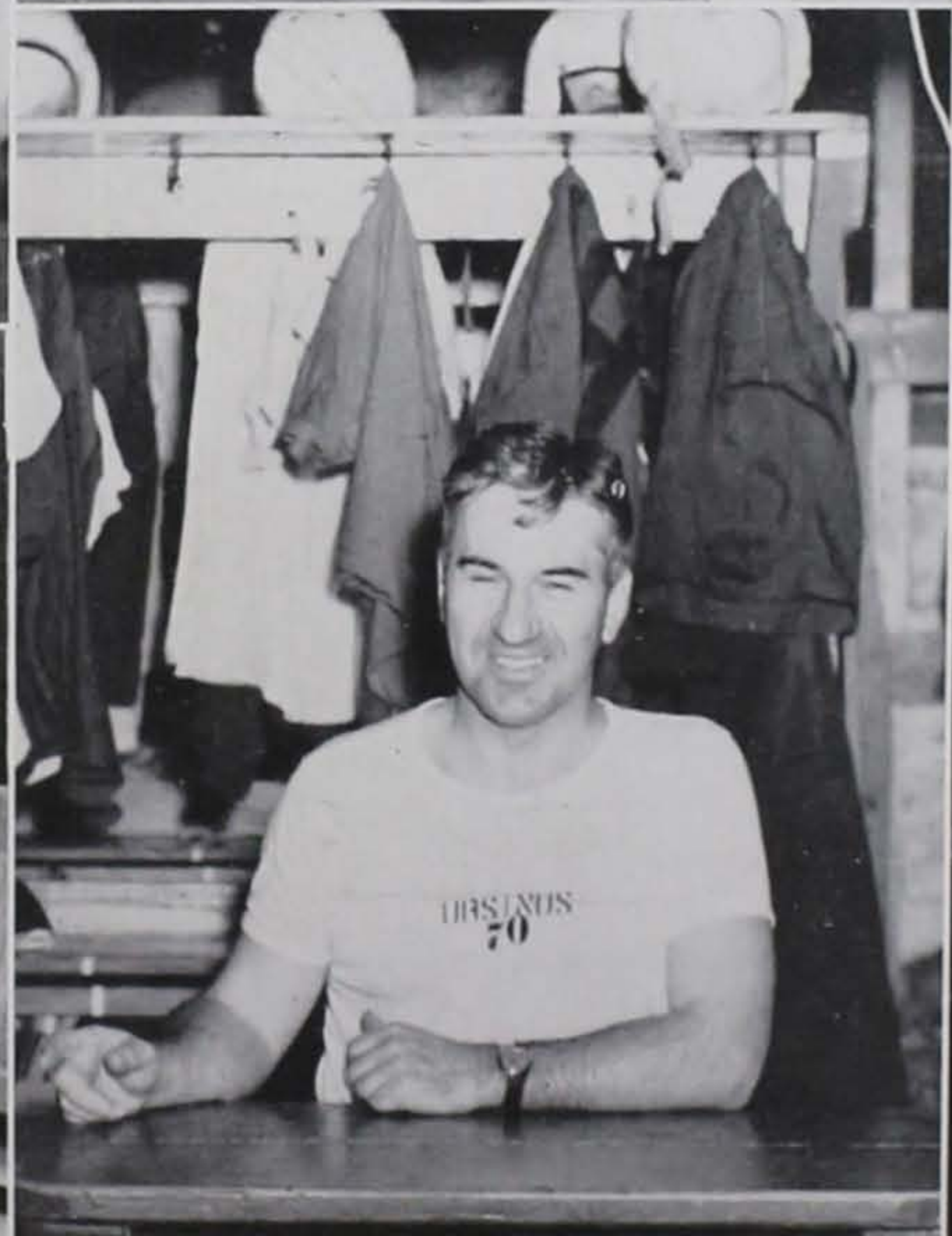
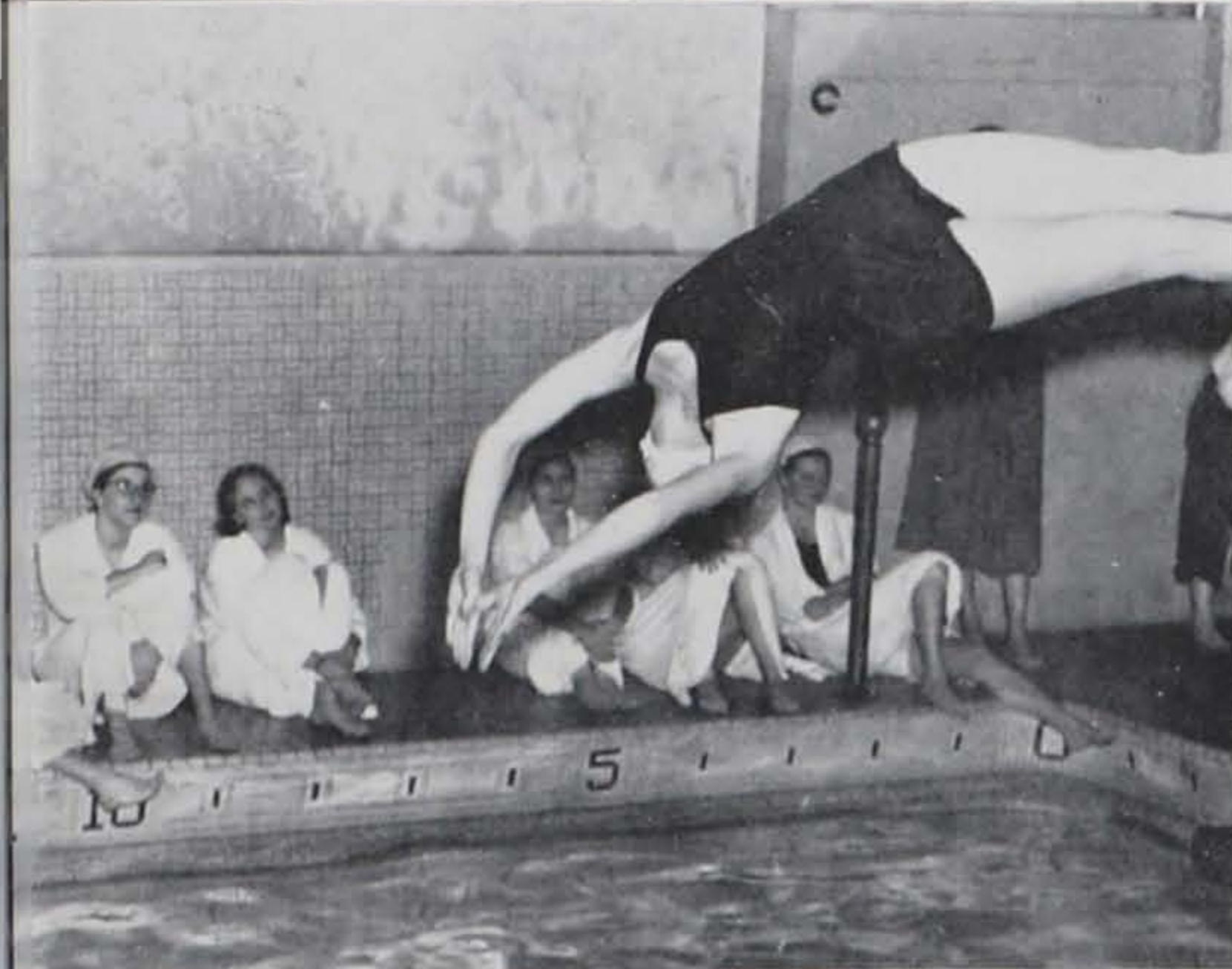



Our Classes



Senior Class

Remember . . . when the vets took over the freshman class and became the first settlers to clear a path to the Annex . . . how "E. J." and "Mother Nancy" cracked the whip over our red dinks and green ribbons . . . the brawl that night in Room 7 . . . the feminine football tussle . . . the big snow of '47 and the "Stormy Weather" of the Glenwood Quartette . . . capturing honors at the Christmas Banquet . . . 229, our first formal . . . the sudden passing of Dean Kline?

Remember . . . tying for first place in the Basketball Conference . . . the big playoff game with PMC at Swarthmore . . . when Pfahler got a face lifting with regards from Drexel

. . . when wrestling again took hold at Ursinus . . . the fellows moving back into Freeland, Stine and Derr . . . the freezing May Day . . . retirement of Professor Witmer?

Remember . . . Club 49 and Channel 50 . . . the new gym . . . the terrific wrestling team . . . our beautiful Prom Queen, Dos Neill . . . Ray Dippel's two years as president?

Remember . . . the revival of the Ol' Fight Spirit . . . the new maid service in the men's dorms . . . our return to chapel after a year's absence . . . our beautiful Starlight Ball . . . the mingled emotions of joy and regret for our last exam . . . and on June 5, our final meeting as the class of 1950 of Ursinus College?

SENIOR OFFICERS

David McMillan, *vice-president*; Alfred Maser, *treasurer*; Margaret Corliss, *secretary*, Max Jentsch, *president*.



ALLEN



ANDREWS



MARTIN L. ALLEN

"Marty" . . . three year day student . . . financial embarrassment . . . present Stine pinochle champ . . . Plainfield, N. J. for coffee . . . intramural basketballer . . . keen wit . . . Allentown Fireman's Club . . . staunch ZX.

BRUCE T. ANDREWS, JR.

"B. T. A." . . . married . . . proud of both wife and son . . . one of Dr. Manning's boys . . . a budding actuarial genius . . . knows everyone on campus by his first name . . . a cinch to be a success.



ANSON



APP

WILLIAM R. ANSON, JR.

"Bill" . . . ex-Navy . . . Norristown day student . . . quiet . . . pinochle in day study . . . lover of and participant in many sports.

SARA C. APP

"Sally" . . . pretty and poised . . . prexy of Maples . . . Tau Sig . . . enjoyed practice teaching . . . music . . . kitten on the keys . . . Student Council . . . Alpha Psi Omega . . . that's our gal, Sal.

U R S I N U S C O L L E G E

BAILEY

BARON

DONALD O. BAILEY

"Don" . . . loyal member of Sigma Rho . . . those trips to Gwynedd Valley . . . usually seen in the wild blue yonder or tally ho-ing across the fields . . . automobile enthusiast . . . Stan Kenton sessions.

ARTHUR H. BARON

"Art" . . . "Father Bones" . . . ZX . . . ex-Navy man . . . has a way with women . . . basketball stalwart . . . midnight meetings of "French Club" . . . good natured . . . walking pharmacy . . . avid sports fan.



BEARDSLEY

BECKHARDT

WILLIAM H. BEARDSLEY

"Bill" . . . hits the trail from Norristown each morning . . . an Army man . . . Bio. major . . . quiet and reserved . . . likeable disposition . . . labs monopolize his campus hours.



FRED T. BECKHARDT

"Beckie" . . . New Yorker . . . bon vivant . . . raconteur . . . huckster, past, present, and future . . . casual is the word . . . the pen is mightier than the sword . . . APE . . . Alpha Psi star . . . radio workshop . . . pre-legal.

U R S I N U S C O L L E G E

BEETEN

BERTEL



JOANNE E. BEETEN

"Jo" . . . heart's at Lafayette . . . left us in February . . . pretty . . . always taking summer courses . . . "golly!" . . . serves the people . . . does homework diligently . . . sweet and petite . . . ambitious.

NORMAN V. BERTEL

"Bert" . . . "the grand old man" of campus . . . proud as can be of little Jimmy . . . basketball player . . . "easy going" is his middle name . . . devotes spare time to Air Force Reserves.

FREDERICK W. BINDER

"Fred" . . . APE booster . . . "Have you seen Dos?" . . . February grad . . . that haircut . . . quiet but friendly . . . honorary member of Hobson . . . pleasing personality . . . where did he get those eyes?



RUSSELL W. BINDER

"Russ" . . . Middle Atlantic Champ . . . holds Ursinus record for 100 yards . . . track co-captain . . . ZX . . . Varsity Club secretary . . . the business world . . . always a friendly smile . . . all-around fellow.

F. W. BINDER

R. W. BINDER

BLYDENBURGH

BOGAR



RAYMOND R. BLYDENBURGH

"Ray" . . . an all-around man . . . includes football, ZX, Varsity club, and English club among his many interests . . . married veteran . . . rugged . . . writing as a career.

EDWARD L. BOGAR, JR.

"Ned" . . . capitalist . . . allergic to textbooks . . . ex-soccer man . . . practical joker . . . plays the field . . . drives the "bathtub on wheels" . . . fluent Russian speaker . . . big future in contracting business.

C L A S S O F 1 9 5 0

BOWER

BRANT

JOHN L. BOWER

"Jack" . . . infectious laugh . . . instigator of party activities . . . charter member of Fetterolf . . . loves to live . . . always joking with his buddies . . . Sigma Rho . . . perfect grab for girls . . . "all mine is thine".

PHYLLIS J. BRANT

"Phyl" . . . Kappa Delta Kappa . . . I. R. C. . . . vivacious day hop from Coleston . . . well-dressed, blue-eyed blonde . . . Hist.-Soc. major . . . doesn't know "hanged" from "hung" . . . bridge amateur . . . she isn't a twin.



ROBERT E. BROWN

"Bob" . . . Beardwood Chemical Society . . . leader in intramural football . . . good student . . . future in business . . . takes his Chemistry major very seriously . . . distinctive manner.

WILLIAM C. BROWN

"Bill" . . . pre-medder . . . good-natured and easy going . . . Chess Club . . . Pre-med and Beardwood Chem. Society . . . hails from Trenton . . . hard worker.



R. E. BROWN

W. C. BROWN

CALLAHAN

CARSON



ROBERT J. CALLAHAN, JR.

"Cal" . . . pre-med . . . very conscientious . . . unassuming, understanding and willing to lend a helping hand . . . Beta Sig . . . hates to leave college . . . hopes for graduate work in the fall.

J. RICHARD CARSON

"Dick" . . . puts the organ in Bomberger to good use . . . English major . . . interested in good music . . . seen carrying his big, black umbrella . . . a gentleman, first, last, and always . . . victim of practical jokes.



JOHN S. CARTER

Commuter from Fort Washington . . . "Got a cigarette?" . . . future pickle magnate . . . weekends at Drexel . . . car trader . . . beachcomber at Ocean City . . . seen in the Supply . . . friendly . . . completed his hours in February.

ANTHONY J. CERTA

"Tony" . . . pre-medder . . . ex-Army man . . . great taste for zeps . . . commutes from Norristown . . . found with Mort . . . stogies in Histo. labs . . . happy-go-lucky.

CARTER

CERTA

U R S I N U S C O L L E G E

CHANDLER

CHERRY

FRANK G. CHANDLER

"Gale" . . . grappler extraordinary . . . footballer until injured . . . APE luminary . . . has the devil in his eye . . . loves a practical joke . . . lives in Curtis . . . an excellent host.

RICHARD C. CHERRY

"Rich" . . . Marine Corps veteran . . . strong arm catcher of the baseball team . . . Zeta Chi plugger . . . thinks there's more to Jersey than tomatoes and sand . . . scotch and soda man.



CHESNA

CLAMER



JOHN J. CHESNA

"Jack" . . . one of Brownie's hardest workers . . . opens closet doors cautiously since Junior year incident . . . can't lose that Shenandoah accent . . . knocks himself out for laughs . . . V-5 man . . . future in medicine.

GUILLIAM G. CLAMER

"Guill" . . . old cars and jazz records . . . Sig Rho man . . . mean drummer with local combo . . . Lantern staff . . . short story writer between naps . . . "What kind of tobacco we got, Stef?"



EARL E. CLUM

"Gene" . . . favorite remark as student manager of the Supply Store is "Last hand" . . . Bus. Ad. major . . . Beta Sigma Lambda . . . "Want to go to Pottstown to see a movie?"

MALCOLM D. CONDIE

"Mac" . . . elongated, carrot-topped Tom Sawyer . . . basketball star . . . APE . . . subtle sense of humor . . . winning smile and personality . . . headed for career in business world . . . good guy to have around.

CLUM

CONDIE

C L A S S O F 1 9 5 0

COOKE

CORCORAN

WALTER E. COOKE

"Cookie" . . . hails from Spring City . . . Chem. major . . . spends afternoons looking for a fourth for bridge . . . Beardwood Chemical Society . . . quiet but able.

JACK H. CORCORAN

"Corky" . . . the fireman . . . has a laugh all his own . . . Doc Philip's right-hand man . . . bass drummer . . . Music Club prexy . . . Pre-legal Society . . . founder of local Alpha Phi Omega.



MARGARET J. CORLISS

"Peg" . . . half Glenwood, half Lynnewood . . . really terrific . . . diamond from Scotchman Mac-Murray . . . haunts the Supply Store . . . typing fingers kept busy by Senior Class and KDK . . . active . . . Curtain Club.



CORLISS



CORNFELD

EDWARD CORNFELD

"Corny" . . . day student from Philly last two years . . . Bio. whiz . . . quiet, witty . . . pre-med stalwart . . . future in medicine.

U R S I N U S C O L L E G E

COYNE

CRAIG

CHARLES T. B. COYNE

"Burt" . . . Beta Sigma Lambda . . . always heading for Germantown . . . Pre-med Society . . . *Messiah* . . . active in intramurals . . . dogs and hunting . . . engaged to B. J. . . . one of Doc Platt's boys.



ERNEST T. CRAIG

"Ernie" . . . Bus. Ad. major from West Oak Lane . . . good for a quick quip . . . yellow convertible . . . that certain someone is Delores . . . bound for success in any field.

JAMES H. CREWS

"Jim" . . . Collegeville resident . . . Bus. Adder . . . sure bridge or canasta fourth . . . Mrs. is a '47 grad . . . Army vet . . . always wearing a smile . . . stamp collector.



DORIS H. DALBY

One of Lappy's girls . . . late afternoon History classes . . . Sigma Nu . . . ardent Curtain Clubber . . . hear her sing . . . trips to Dickinson . . . debating club prexy . . . loves to talk . . . carnations.

CREWS

DALBY

GEORGE N. DANEHOWER

"Danny" . . . Philadelphia with dreams of South America . . . sweet wife . . . drives a big Buick . . . Math brain . . . "Let's go fishing" . . . bound to be a successful actuary . . . Demas man.



DANEHOWER



DANIELS

JEAN E. DANIELS

"Jeannie" . . . peppy little Maples miss . . . phys-edder . . . Tau Sig . . . sports keep her busy . . . famous Ursinus penguin . . . curly top . . . an instigator of "new spirit" . . . enthusiasm plus.

C L A S S O F 1 9 5 0

DAU

DEACON



FREDERICK W. DAU

"Fred" . . . Beta Sig man . . . calls Long Island his home . . . vet . . . enjoys practical jokes . . . Stine Hall supporter . . . always a smile . . . Chem.-Bio. major . . . pinochle enthusiast.

JOAN C. DEACON

"Joanie" . . . artistic . . . parks at phone . . . chic dresser . . . does the unusual . . . travels during the summer . . . impulsive . . . spends leisure time playing bridge . . . talent on the dance floor.

MARGARET E. DENHAM

"Dennie" . . . Maples marvel from way back . . . that New England accent . . . Sigma Nu scribe . . . professional tray toter . . . Monday nights at McClure's . . . logical gal . . . music for fun . . . future English teacher.



CONSTANCE B. DERR

"Connie" . . . raven locks . . . everybody's buddy . . . veteran of South Hall . . . understanding . . . Sigma Nu treasurer . . . lovely contralto . . . Ocean City summers . . . friendliness personified . . . those famous jokes.

DENHAM

DERR

JOYCE E. DERSTINE

"Jerce" . . . *Weekly* mainstay . . . "Oh, joy!" looks fragile but wears like iron . . . Shreinerite . . . language major . . . Oh, her French! . . . Sigma Nu belle . . . can't stop laughing.



LEROHN D. DEYSHER

"Dan" . . . Bus. Ad. major . . . married veteran living in Colledgeville . . . band . . . *Messiah* orchestra . . . plays a sweet trumpet . . . hopes for a successful career in the business world.

RAYMOND DIPPEL

"Nippi" . . . "Now hold off there" . . . Demas prexy . . . right man for any job . . . Curtis intramural kingpin . . . hook shot happy . . . personality assures success . . . twice president of class of '50 . . . Who's Who.



PETER T. DOLAS

"Pete" . . . Bus. Ad. major . . . winter sports enthusiast . . . afternoon bridge in the supply store . . . calls New York home . . . future C.P.A. . . . commutes daily from Pottstown.

DIPPEL

DOLAS

U R S I N U S C O L L E G E

DOMM

DRAPER



C. HARRY DOMM

"Hen" . . . subtle . . . crack English student . . . future Ph.D. . . . George Washington U. for two years . . . witty . . . a way with the women . . . a friend in need.

DANIEL E. DRAPER

"Knabe" . . . Pre-med student . . . sideburns and a '31 Chevy . . . spent a great deal of his four years in labs . . . knows a million jokes . . . sincere . . . ambitious . . . a real friend.

DRUMMER

DUNCAN



MANFRED E. DRUMMER

"Mandy" . . . our well-known head waiter . . . deserted bachelor ranks last summer . . . drives a beautiful new Pontiac . . . calmly efficient . . . able administrator . . . speaks German too fast for most of us . . . meticulous dresser.

JOANNE E. DUNCAN

"Dunc" . . . winter trip to England to play hockey . . . Shreiner's prexy . . . crazy about jello . . . Allah Upper Darby! . . . Kappa Delt . . . "Bought myself a present" . . . collects poems . . . "Because" . . . Rosie.



FRANK M. EDWARDS

Good debater . . . Tau Kappa Alpha . . . Beta Sigma Lambda . . . History-Soc. major . . . practice teaching in Lansdale . . . Mr. Gallup for the *Weekly* . . . the protégé of Harry Heller Kelly.

CHARLES H. EGGE, JR.

"Charlie" . . . good student . . . infectious laugh . . . married in freshman year . . . first half of "The Egg and I" . . . optimistic attitude toward life . . . teaching History will be more than a vocation.

EDWARDS

EGGE

C L A S S O F 1 9 5 0

EISENHOWER

ELLIOTT

LOUISE M. EISENHOWER

"Lou" . . . Clamer prexy . . . that letter every day . . . dynamite wouldn't wake her . . . "caffee" . . . mania for sentimental music . . . O Chi . . . French and more French . . . wit behind those sleepy eyes.

WILLIAM J. ELLIOTT

"Bill" . . . day student from Norristown . . . enjoys a variety in cars . . . good student . . . track standout . . . appreciates a clever joke . . . always there with a helping hand.



HAROLD ETTINGER

"Haroldo" . . . knows his clothes . . . Fetterolf alumnus . . . mystery story fiend . . . "a Tommeth Collins, please" . . . intramural player with Colledgeville . . . works into the late hours . . . pre-med.



ETTINGER

MARY O. EVANS

Three letter gal . . . loyal Phi Psi-er . . . All-College hockey . . . big-hearted . . . "How would you like to go down to the drug?" . . . captained the basketball team . . . "Never walk when you can run."



EVANS

U R S I N U S C O L L E G E

FARGO

FELSENSTEIN

EARL F. FARGO, JR.

"Lusch" . . . future English teacher . . . Sigma Rho . . . intramural standout . . . engaged . . . quiet and well-liked by all . . . a word or smile for everyone.

MORTON FELSENSTEIN

"Mort" . . . Pre-med Society . . . "B" lister . . . day student from Norristown . . . good dart shooter.



T. LAWRENCE FLEISHER

"Larry" . . . Med school his greatest ambition . . . known by his walk . . . at home on the football field or at the dart board . . . always ready to go . . . Pre-med Society . . . Demas.

WILLIAM G. FORSYTH

"Bill" . . . Norristown commuter with residence in Stine . . . well-liked basketball captain . . . preference for nurses . . . APE . . . noted pinochle player . . . "Where's the cake, Mac?" . . . winning smile . . . typical college man.



FLEISHER

FORSYTH



FREDERICK



FRETZ

JEAN B. FREDERICK

"Freddie" . . . catching giggle . . . Curtain Club scribe . . . Alpha Psi Omega . . . "Know any jokes?" . . . heart of gold . . . friendly smile . . . Sigma Nu . . . enjoys good company . . . nice gal to know.

HELEN C. FRETZ

Bus. Ad. major with a future unpredictable . . . that deceptively prim and proper air . . . "Well, really!" . . . Shreinerite of long standing . . . Pre-legal Society scribe . . . good sense of humor . . . Sigma Nu . . . band four years.

C L A S S O F 1 9 5 0

GALULLO

GARIS

ALBERT A. GALULLO

"Al" . . . Norristown day student . . . Chem.-Bio. major . . . James H. Anders Pre-med Society . . . smart dresser . . . black wavy hair . . . tennis enthusiast . . . subtle sense of humor.



GRACE A. GARIS

"Gracie" . . . *Messiah* . . . day study senator . . . quiet, reserved . . . a friend in need . . . Brown's nurse . . . "Calamity Jane" . . . a super sense of humor . . . English major.

T. JANICE GAULT

"Jan" . . . three year Wagner girl . . . adores zeps . . . procrastinator, but gets things done . . . summers at Stone Harbor . . . lots of bounce and pep . . . Phi Psi pal . . . impish grin and scintillation plus.



A. GEORGE GAZONAS

A studious History major . . . day student from Norristown . . . pinochle and bridge expert . . . F.T.A. . . . hearty laughter . . . everyone knows him, everyone likes him . . . an able prospective teacher.

GAULT

GAZONAS

GEBHARD



GEHMAN



MARY JANE GEBHARD

"M. J." . . . Math-minded . . . "jeekers!" . . . efficient . . . nice, quiet, reserved . . . constant worrier . . . ice cream . . . hates alarm clocks . . . collects toy dogs . . . enjoys a good time . . . friendly.

S. ROBERT GEHMAN

"Bob" . . . popular Phys. Ed. major . . . all-around athlete . . . student intramural director . . . Varsity Club . . . Cub and Key . . . loyal APE . . . personality plus . . . writes sports with vitality . . . Who's Who.



GEORGE



GERHART

GLENN F. GEORGE

Ardent political scientist . . . latter half of "The Egg and I" . . . plenty of laughs . . . loyal . . . P.A.C. chief for two years . . . Freeland roof came in handy . . . engaged to Peggy . . . likes teaching.

PAUL D. GERHART

Don't mention History . . . millions of symphonies . . . frequent jaunts to Philadelphia . . . avid reader of novels in spare time . . . veteran Marine . . . strong, silent type . . . "up country Dutch".

U R S I N U S C O L L E G E

GLINSKY

DMYTRO C. GLINSKY

"Chuck" . . . winning smile . . . former Curtis fireman . . . marriage has replaced football . . . family man—it's a boy . . . Demas amateur farmer . . . holder of odd jobs . . . likes his sleep . . . one of Dr. Dennis' boys.

ROBERT H. GRACEY

"Bob" . . . Penn State transfer . . . commutes daily from Glenside . . . Supply habitué . . . always smiling . . . spent some time at American U. in France . . . football in younger days . . . all night parties.

GRACEY



GRADWOHL

GRAFF



RICHARD G. GRADWOHL

"Ned" . . . big stock and bond man . . . Stine's star athlete . . . pinochle and bridge . . . God's gift to women and Ursinus' gift to Wall Street . . . a bear on the market . . . pleasant and sincere.

ELIZABETH A. GRAFF

"Libbie" . . . Chem major . . . Lou's lady . . . ex-Lynnewoodite; now day-hop from Norristown . . . pixie grin . . . Chem Society and *Messiah* . . . talks in her sleep . . . "I can't decipher my notes!"



MARJORIE C. GRAUCH

"Marge" . . . hails from Florida . . . Lehigh "widow" . . . regains marital status weekends . . . phys-edder . . . Ursinus mermaid . . . interpretive dancer . . . Tau Sig . . . deep thinker . . . stopover at Maples . . . did you say feminine pulchritude?

HAROLD O. GROSS, JR.

"Ike" . . . Bio. major . . . Sigma Rho . . . handy man on the softball field or the tennis court . . . outdoor man with a pleasant grin . . . yearns for the South Seas . . . loves good food.

GRAUCH

GROSS

C L A S S O F 1 9 5 0

HALBERT

HALLINGER

FLORENCE L. HALBERT

"Floss" . . . happy-go-lucky . . . Cornell interest . . . Rimby roomer . . . Sigma Nu . . . plans to be an architect's wife . . . has ring to prove it . . . caustic wit . . . dependable . . . intelligent brunette.

ROBERT E. HALLINGER

"Hap" . . . Dr. Platt's assistant . . . always a friendly greeting for everyone . . . top notch footballer and third baseman . . . APE . . . four year Varsity Clubber . . . a sure hit in Med school.



ELIZABETH E. HANEY

"Bette" . . . individualistic . . . Dutch bob . . . changed name to "Liz" . . . 2 a.m. coffee . . . imaginative . . . good diction . . . lives by her own private schedule . . . always busy . . . procrastinating English major.



HANEY



HANNA

J. RICHARD HANNA

"Dick" . . . competent Phys.-Ed. major . . . has a charming wife and daughter . . . "Jack of all trades" athlete . . . pre-war Drexel engineering student . . . capable draftsman in the summer.

U R S I N U S C O L L E G E

HARBERGER

HARRINGTON



NORMAN P. HARBERGER

"Norm" . . . always laughing . . . musically minded . . . kept band alive for three years . . . terrific tenor . . . Cub and Key . . . Beta Sig . . . dash from the music room to the science building . . . Who's Who.

GEORGE M. HARRINGTON, JR.

"Mike" . . . English Club . . . likes college life . . . always a smile and a racket . . . son of Demas . . . versatile writer . . . if not a new Runyon, at least a contest winner.



RICHARD H. HARRIS

"Dicko" . . . Sigma Rho for four years . . . football and baseball manager . . . hard worker . . . Inter-fraternity Council . . . always good for a few "comps" . . . weakness for trapping and hunting . . . ever cheerful.

WAYNE L. HARTMAN

Day student . . . hard working English major . . . practice teacher . . . pinochle expert . . . lover of the classics . . . a bug for the army life . . . proud of wife and sons . . . quiet and confident.

HARRIS

HARTMAN

LEWIS E. HATCH, JR.

"Lou" . . . inhabits the hills of Whitemarsh . . . captains golf team . . . can be counted on for a good time . . . fan of the Eagles and Spartans . . . "It costs little more to go first class".



HATCH



HAUSER

HOWARD L. HAUSER

Tall, likeable Navy vet . . . transfer student from Sproul Area College . . . familiar pipe-smoking figure in Pfahler Hall . . . Keyser resident for last two years . . . goes to Philadelphia Osteopathy in the fall.

C L A S S O F 1 9 5 0

HEAVNER

HEIST



FRANK R. HEAVNER, III

English major . . . day student from Limerick . . . "B" list . . . an exceptionally conscientious student . . . sax player . . . likes German . . . possible graduate school candidate.

LUTHER G. HEIST, JR.

"Luke" . . . happy Harrisburger . . . Cub and Key . . . Brotherhood of St. Paul . . . F. T. A. prexy . . . Demas . . . engaged to Helen . . . Hist.-Soc. slave . . . "Teach, preach, what's the difference?" . . . quiet and sincere . . . well worth knowing.

JANE A. HELLIE

"Chane" . . . "Y" prexy . . . Spanish interest . . . Dr. Wagner's mainstay . . . leads Sigma Nu . . . dozes to roommates' chatter . . . tell her your troubles . . . "Can't get up this morning!" . . . infinite good humor.



SHERWOOD J. HEWITT

Day student from Norristown . . . Navy man . . . studious . . . member of Ursinus grid squad . . . Varsity Club . . . headed for dental school at Temple . . . engaged to "Jerry".

HELLIE

HEWITT

DEREK R. HIGHLEY

Messiah . . . Chem lab assistant . . . Beardwood Chem Society . . . Beta Sig boy . . . happily married . . . "Know of a good apartment for rent?" . . . graduate school . . . has to be awakened gently.

JANET V. HIGHLEY

"Jan" . . . grand baby sitter . . . at home at 216 Main Street . . . good cook . . . June wedding . . . inhabits third floor Pfahler . . . charming smile . . . ex-Freelandite . . . fun to be with.



CHESTER J. HILGER

"Chet" . . . angel of the athletes . . . another married vet . . . ZX . . . perennial smile . . . easy going and quiet . . . can be found at any athletic event . . . interested in physiotherapy and teaching . . . efficient.



JAY E. HOLDER

"Jay" . . . Hist.-Soc. . . pre-legal . . . debating team . . . intramural football . . . hails from Phoenixville . . . graduate school prospect . . . bound to succeed.

HILGER

HOLDER

U R S I N U S C O L L E G E

HOOVER

HUGHES



JOHN L. HOOVER, JR.

"Hoov" . . . History-Soc. . . Law School bound . . . ZX stalwart . . . Curtis faithful . . . sincere and determined . . . tall and lanky . . . participates in intramural sports . . . headed for the bar.

ANNE E. HUGHES

"Annie" . . . everybody's pal . . . capable president of W.S.G.A. . . . bubbling personality . . . Tau Sig . . . Alpha Psi Omega . . . Maples' gal . . . Music Club scribe . . . conscientious plus . . . Who's Who . . . "Say, now".

HUNSBERGER

HUNSICKER



DAVID R. HUNSBERGER

"Dave" . . . commuter from nearby Royersford . . . frequently seen in day study and supply store with pinochle deck . . . infectious grin, ready laugh . . . Pol. Sci. major . . . home interests.

PHILIP M. HUNSICKER

"Phil" . . . sociable gentleman with a good sense of humor . . . Phillies' fan from way back . . . has a laugh that can be heard everywhere . . . clear thinker . . . won't let you down . . . bright medical future.



EDWARD H. HUSS

"Ed" . . . joined us from V.P.I. . . . quiet and even tempered . . . all-around good fellow . . . one of Doc Chandler's boys . . . Texas oil representative in spare time . . . future big executive.

J. PAUL IRELAND, JR.

Chem major from Paulsboro . . . exchequer for Sigma Rho . . . weekend trips home to see Peg . . . Beardwood Chemical Society . . . band . . . intramural sports . . . plans to make DuPont a success . . . "You know it".

HUSS

IRELAND

C L A S S O F 1 9 5 0

JENTSCH

JEWELL

MAX R. JENTSCH, JR.

Senior class prexy . . . frequent shore trips . . . staunch Ford man . . . Sigma Rho . . . dependable friend . . . "All I need is one dart" . . . a go-getter . . . success in future . . . "As easy as A.B.C."

CLIFFORD W. JEWELL

"Cliff" . . . suave Latin look . . . Sigma Rho . . . "Going to ride the Reading!" . . . loves his bop . . . Chem major . . . Rocky River bound . . . "good reserve material" . . . always a joke!



RICHARD JOHNSON

"Dick" . . . usually seen with either a camera or a fencing foil . . . can hold up his end of any conversation . . . kept ahead of the kids while student teaching . . . responsible . . . a solid citizen.



R. JOHNSON



W. D. JOHNSON

WESLEY D. JOHNSON

"Wes" . . . hails from "Noo Yoke" . . . spark of the chess team . . . controls the "rec" center . . . will speak any language you name . . . in a rush all the time, but always a cheery hello . . . precision, above all.

U R S I N U S C O L L E G E

JONAS



JONES



ANITA F. JONAS

"Frickie" . . . wedding bells in December '49 . . . has that certain something . . . Tau Sig . . . led Snell's Belles on the hockey field . . . tennis expert . . . fascinating individualist . . . sophisticated lady.

ROBERT M. JONES

"Casey" . . . overland jaunts to Shenandoah . . . wears the green of Demas . . . subtle sense of humor . . . studies late . . . avid baseball fan . . . future in journalism . . . intramural football . . . easy going.

WILLIAM J. JORDAN

"Bill" . . . Curtain Club . . . philosopher . . . vice president of Student Council . . . quiet . . . pre-legal . . . at best in *Uncle Harry* . . . ex-Army engineer . . . Beta Sig . . . off-campus . . . dry humor . . . engaging conversationalist.



JORDAN



KAHN

JOAN L. KAHN

Contagious sense of humor . . . zany experiences . . . chic in every way . . . studded third finger, left . . . English addict . . . vivacious Sigma Nu . . . evening piano concerts in Shreiner . . . "I'll do the can-can".



KELLER



KENNEDY

WILLIAM L. KELLER

"Bill" . . . Curtain Club's bright star . . . Alpha Psi Omega president . . . switchboard baritone . . . *Lantern* staff . . . life of any party . . . never seen before 10 a.m. . . . knows his English . . . "Pinochle? Sure!"

WILLIAM W. KENNEDY

"Bill" . . . Bus. Ad. major . . . Demas man . . . great sports fan . . . Curtis intramurals . . . determination to the end . . . ex-card player . . . love life off campus.

C L A S S O F 1 9 5 0

KRAFT

KRATZ

MARY JANE KRAFT

Math whiz . . . excellent practice teacher . . . weekends for Bill . . . senator . . . everybody's friend . . . sympathetic . . . conscientious . . . *Messiah* and operetta . . . Maples will miss her . . . who gets all those letters?

M. CAROLYN KRATZ

"Kratzie" . . . library socialite . . . continuous giggle . . . "Miss Kratz, to you!" . . . warmly sympathetic . . . idealism personified . . . "Hurry up; it's late." . . . Sigma Nu . . . loyal friend . . . conscientious student.



RICHARD D. KROPP

"Joe" . . . great guy . . . gave up bachelor life for Jane . . . Philadelphia commuter . . . Demas booster . . . track letter man . . . Bus. Ad. major . . . success in business world predicted . . . muscle man.

CHARLES W. KUHN

"The Kuhn" . . . scientist deluxe . . . will enter Penn Med School . . . likes to go to the diner at 3 a.m. . . . sword play only athletic interest . . . studious and quiet . . . classes interfere with his education.



KROPP

KUHN

KUNZ

LACHMAN



ROBERT G. KUNZ

"Bob" . . . Demas man . . . off-season Continental traveller . . . always ready for pinochle . . . known for his nightly excursions . . . try to get him out of bed in the morning . . . future in business.

ALICE L. LACHMAN

Strawberry blonde . . . "Waal-der" . . . that laugh . . . the dreamer . . . O Chi rooter . . . weekends in Bryn Mawr . . . unique expressions . . . summers at Ocean City . . . always found in Ec. class . . . one of the Clamer clan.



CLIFFORD M. LANDES

"Cliff" . . . day hop from Salford . . . favorite pastime, music . . . seen in the band and *Messiah* chorus for four years . . . English major . . . "Going down to the day study to look up Joe".

RONALD R. LANDES

"Lefty" . . . Bear line coach with two husky young tackles at home . . . prexy of Varsity Club . . . agitator . . . "Separate the men from the boys" . . . crazy lefthander . . . Cub and Key . . . Who's Who.

C. M. LANDES

R. R. LANDES

U R S I N U S C O L L E G E

LANGNER

LEANDER

CHARLES W LANGNER, JR.

"Carlos" . . . a passion for pork chops and sleep . . . loves coffee . . . seldom seen, but gets around . . . authority on Mexico, the deep South, and "Jersey" . . . loads of fun.

DOUGLAS C. LEANDER

"Dougal" . . . Cub and Key . . . Zeta Chi . . . five letter man . . . stalwart of the line . . . ball hawk of the baseball team . . . an all-round guy . . . enthusiasm for the arts.

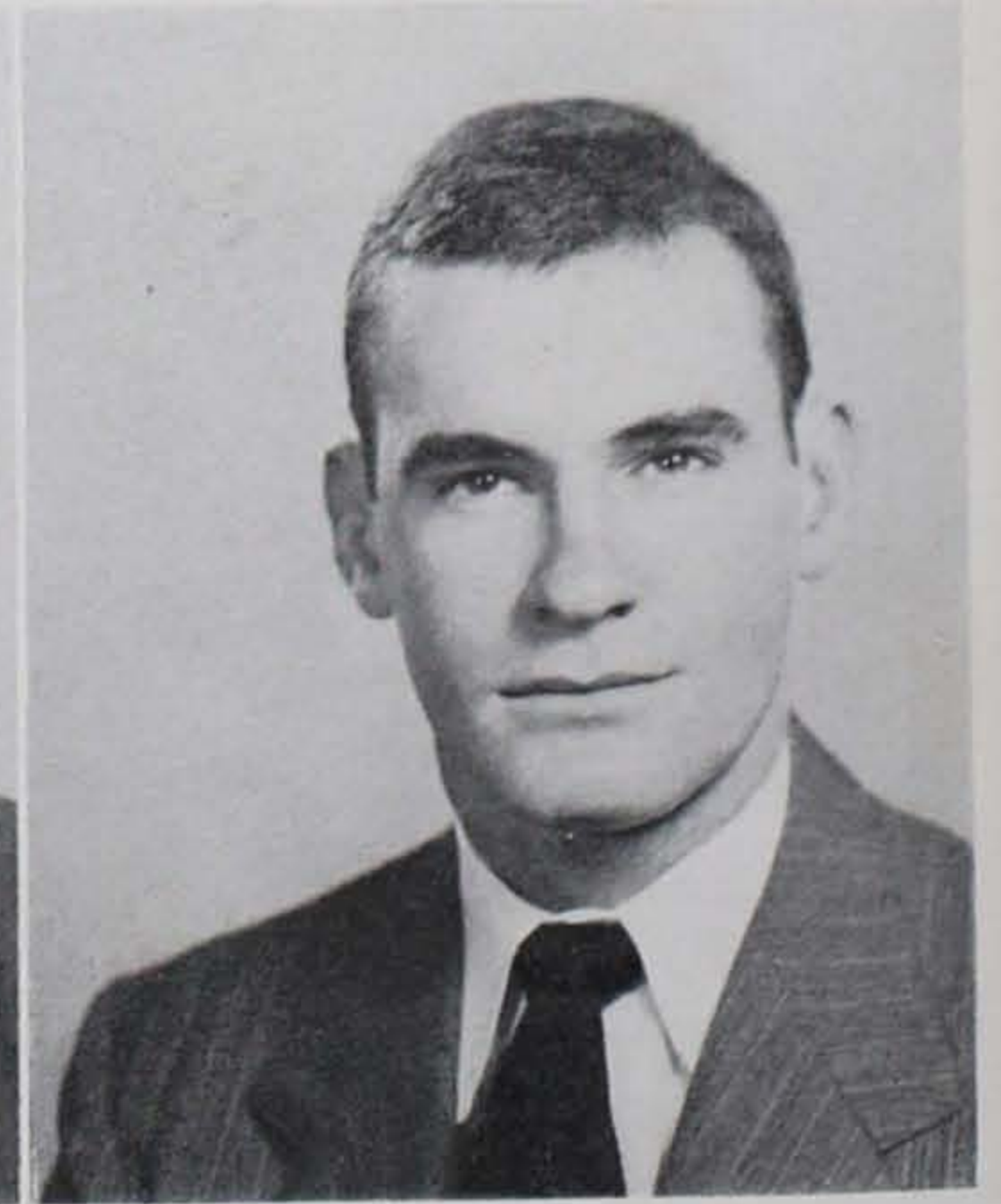

LEEMING

LEINBACH



ELIZABETH R. LEEMING

"Betty" . . . "Must write myself a note" . . . late to bed and late to rise . . . artist with words . . . "I got a package, kids" . . . Kappa Delt roter . . . *Weekly* editor . . . Who's Who.

SUSAN A. LEINBACH

"Sue" . . . Super House gal . . . Sigma Nu . . . softball chatter . . . sincere and sympathetic . . . alto harmonizer . . . phys-edder . . . "Who hurts more, horse or rider?" . . . quiet and dependable.



SUZANNE A. LETSON

"Sue" . . . winning personality . . . prexy of Tau Sig . . . Metuchen booster . . . genuine . . . left hand sparkles for Herb . . . "Kids, shall I put up my hair tonight?" . . . conscientious . . . Hobson's leader . . . blueprint for each joke.

WALTER N. LEVAN

"Walt" . . . History-Sociology major . . . Reading law school . . . plays clarinet and sax . . . friendly . . . good sense of humor . . . thorough, industrious student . . . makes the daily jaunt from Reading.

LETSON

LEVAN

C L A S S O F 1 9 5 0

LEVENGOOD

LIGHT

EDITH G. LEVENGOOD

"Edie" . . . Beardwood Chemical Society . . . tall, sophisticated blonde . . . the male's choice . . . attractive smile . . . avid bridge player . . . carries the "Snack Shop" in lunch bag.

FRANK B. LIGHT, JR.

"Buz" . . . Beta Sig . . . reserved until you get to know him . . . grad school aspirant in History or English . . . widely read . . . ambitious . . . hopes to travel abroad.



MATTHIAS G. LUKENS

"Matt" . . . loyal Sigma Rho . . . transfer from Martin College . . . formerly of Penn Charter . . . plays baseball . . . weekends at home . . . Bailey's sidekick . . . headed for a soft life in mattress business.



LUKENS



LUTZ

JOSEPH K. LUTZ

"Joe" . . . future veterinarian . . . Yeadon boy . . . summer at the University of Wyoming . . . "After Tuesday the week is over" . . . one of the "day boys" . . . liked by everyone.

U R S I N U S C O L L E G E

MAC BRIDE

MAC MURRAY

WILLIAM R. MacBRIDE

"Mac" . . . Bus. Ad. major . . . day student . . . interested in people . . . future in sales work . . . the gentleman farmer . . . attentive and industrious.

ROBERT R. MacMURRAY

"Bob" . . . formerly of Cheltenham . . . resides at Detwiler's Domicile . . . ex-Gyrene . . . active in Curtain Club, Demas, and class activities . . . W.U.R.S. announcer . . . soccer manager . . . Peg's the girl . . . grad school future.

RAYMOND G. MacQUEEN

"Ray" . . . one of the best . . . prexy of Student Council . . . loyal Demas lad . . . *Weekly* sports-writer . . . Who's Who . . . English major aspiring to sportswriting career . . . it's a safe bet he'll be a success.

ROBERT S. MADEIRA

"Bob" . . . Keyser dorm man . . . strong, silent type . . . British sympathizer or reasonable facsimile thereof . . . picks friends with care . . . looking for the woman.



MAC QUEEN

MADEIRA

REESE A. MAHONEY

Day student from Norristown . . . pre-veterinary student . . . Biology major . . . pleasant smile . . . puts teachers on the spot.



MAHONEY



MANSUR

GEORGE E. MANSUR, JR.

Transfer from Gettysburg in his Junior year . . . hails from Phoenixville . . . Pre-legal Society and debating team . . . likes basketball . . . dreams of Jean . . . future in law and diplomacy.

C L A S S O F 1 9 5 0

MARCON

MASER



ESTELLE A. MARCON

"Honey" . . . O Chi prexy . . . Clamer's contribution to Chemistry . . . dark flashing eyes . . . "I'm hungry" . . . engaged to Don . . . "How about some bridge?" . . . curly locks . . . a bundle of feminine charm.

ALFRED M. MASER

"Bud" . . . optimistic nature . . . *Ruby* co-business manager . . . doodle expert . . . what an imagination! . . . Sigma Rho secretary . . . true friend . . . weight lifter . . . "no kidding" . . . bound to be a business success.



NANCY LOU MATTSON

"Lou" . . . "Did somebody say E-town?" . . . permanent Rosebud . . . loyal to O Chi . . . Supply's super scooper . . . unforgettable "Sylvia" of *Sweethearts* . . . loyal friend . . . Baird's senator . . . always laughing . . . Who's Who.

JOHN B. MAURER

History major . . . married veteran . . . day student commuter from Phila. . . *Messiah* chorus . . . headed for Princeton Theological Seminary . . . Friday afternoon taxi to the city . . . a swell guy.

MATTSON

MAURER

ALBERT J. MAZURKIEWICZ

"Al Maze" . . . English major . . . Curtain Club . . . *Lantern* editor-in-chief . . . good bridge player . . . Alpha Psi . . . future teacher . . . three years a Freeland standby . . . provides phonetic punctuation chart with his name.



GILBERT M. McCLENNAN

Chem major . . . day hop from Norristown . . . Sturgis' right-hand man . . . hardly ever out of Pfahler . . . engaged to an Ursinus alumna.

J. RICHARD McCLUSKEY

"Mac" . . . knows everybody . . . pleasing personality . . . Bus. Ad. major . . . works for a living . . . Beta Sig member . . . "Can't beat the machine" . . . real hustler with a promising future . . . great friend.



JAMES H. McKEE

"Jim" . . . "Jane's little helper" . . . day student from Media . . . future business man . . . weekends at Ocean City . . . boat fiend . . . likes parties . . . good natured and a true friend . . . Navy cook, just ask him . . . "Ah".

MC CLUSKEY

MC KEE

U R S I N U S C O L L E G E

MC MANIMEN

MC LAUGHLIN



HARRY D. McLAUGHLIN

One of the Bock boys . . . Phys. Ed. major . . . quiet and unassuming, but you know he's around . . . hails from Philadelphia . . . has interests in Atlantic City . . . partiality for quilted clothes and darts.

WILLIAM E. McMANIMEN, JR.

"Bill" . . . Supply Store . . . bridge expert . . . finds the shore very refreshing . . . always looking for someone to join him . . . tennis enthusiast . . . Bus. Ad. major.

MC MILLAN

MC QUINN



DAVID T. McMILLAN

"Tweed" . . . reserved . . . grows on all who know him . . . prefers bow ties and brunettes . . . Demas . . . everyone's right-hand man . . . destination for Mac is success in the business world.

ROBERT McQUINN, JR.

"Bob" . . . pre-war vintage . . . future chicken farm owner . . . tennis court regular . . . wouldn't buy a new car . . . dart connoisseur . . . Interfraternity Council standby . . . Beta Sig president.



EDWARD C. MEADE

"Ed" . . . friendly . . . loves that sack, anytime of day . . . conscientious student . . . favorite course is Physics . . . summers at the shore . . . business career after graduation.

ELMER G. MEISSNER

English major . . . always ready to "jest" . . . president of the Brotherhood . . . hits the "bottom" bass in the Meistersingers, *Messiah*, Choir . . . pre-ministerial . . . Souderton every weekend . . . Alpha Phi Omega.

MEADE

MEISSNER

C L A S S O F 1 9 5 0

MEYER

MEYERS

RALPH L. MEYER

"Chief" . . . day student from Collegeville . . . married . . . doting father of baby girl . . . Navy veteran . . . graduate work in Physics . . . spends summers in Ozarks of Missouri . . . plans to live in California.

EDWARD J. MEYERS

"Meers" . . . regular guy . . . Audubon's gift to the women . . . pre-war student . . . love that smile . . . Demas pillar of strength . . . bull session enthusiast . . . All-American charade player . . . Curtis rooster . . . personality plus.



GLADYS V. MILLER

"Glady" . . . Tau Sigma Gamma . . . sweet-toned day study prexy . . . cute, lovable blonde from Trappe . . . phys-edder with a shy smile and a big heart.



C. V. MILLER

M. F. MILLER

MALCOLM F. MILLER

"Fritz" . . . Math major from off campus . . . married man . . . intramural activities . . . future in statistics . . . survived four years over route 29.

U R S I N U S C O L L E G E

MITCHELL

MOLVIE

ROBERT R. MITCHELL

"Mitch" . . . long, wavy hair . . . three year football man . . . tackle . . . "those F and M mousetraps" . . . would rather teach than farm . . . married to Millie.



JACK A. MOLVIE

"Jack" . . . daily hops from the apple farm . . . always on the go . . . seeking appropriations for a Schwenksville to Phoenixville super highway . . . great story teller with terrific sense of humor.

JAMES B. MOORE

"Jim" . . . Army Air Corps veteran . . . married . . . member of Demas . . . summer school in Switzerland . . . campus politician . . . Doylestown commuter . . . pinochle, pinochle! . . . bright future in business.

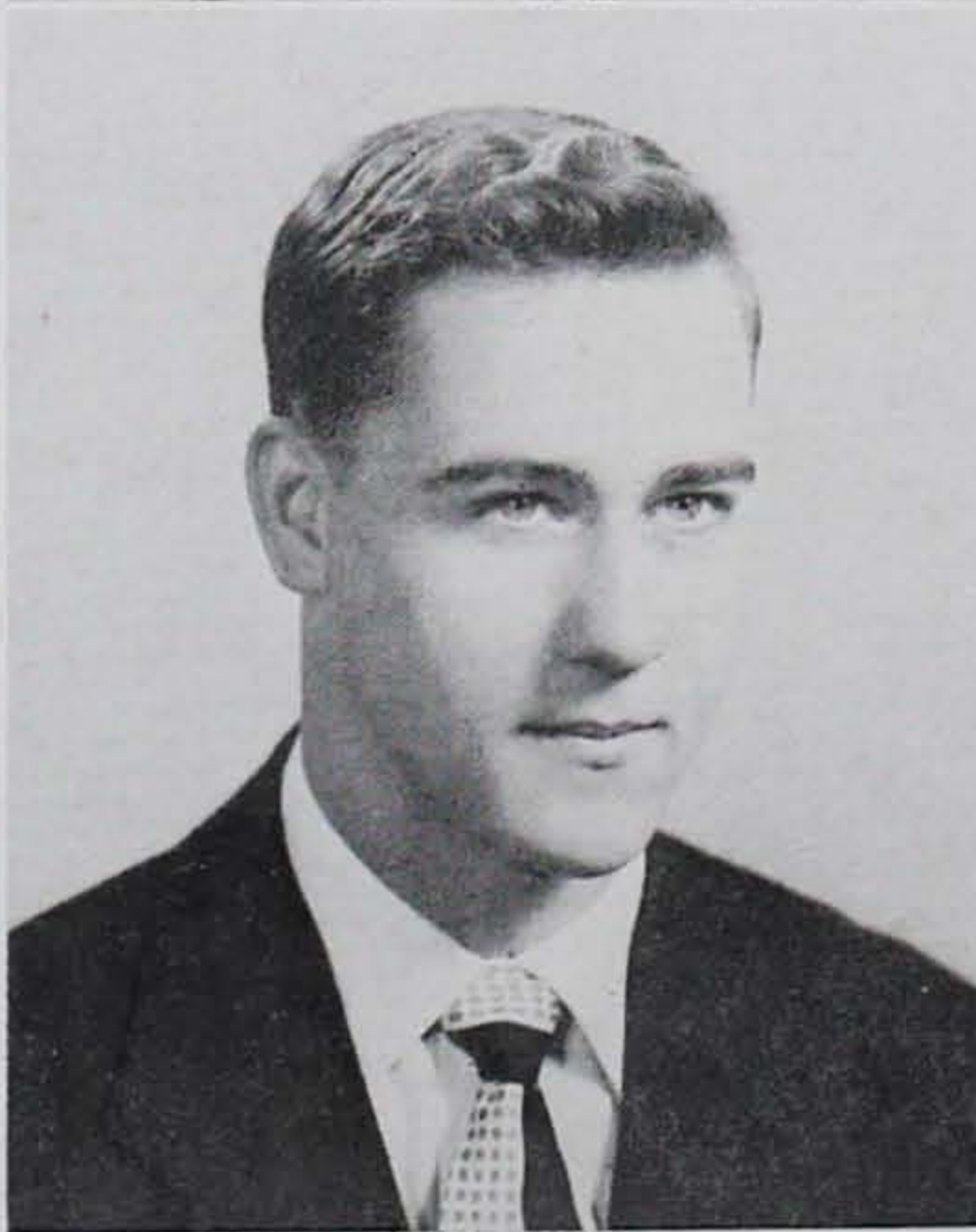

CLYDE R. MORRIS

"Butterball" . . . future prexy of Buick and International Harvester . . . intramurals . . . Sigma Rho booster . . . loves the women . . . unpredictable trips home to Everett . . . "Is this a speed trap?" . . . lots of pep.

MOORE

MORRIS



MOUNCE



MOURY

R. WILLIAM MOUNCE, JR.

"Bill" . . . from Fricks, Bucks Co. . . . pre-veterinarian . . . minors in bridge and women . . . Beta Sig . . . class committees . . . football mad . . . always a good time . . . "What d'ya say?"

NELSON F. MOURY, JR.

"Nels" . . . money bags for Beta Sig . . . Curtain Club . . . amateur painter and music lover . . . advocate of the good life . . . destined for Med school via U.C. and U.S.A. medics . . . "Let's have a party".

C L A S S O F 1 9 5 0

MUFFLEY

MYERS

MARY RUTH MUFFLEY

"Muff" . . . tiny and terrific . . . president of "Rosies" . . . Organic didn't faze her . . . *Weekly* . . . Curtain Club . . . ardent class worker . . . Maples' scribe . . . "sweetness and light" . . . *Messiah* . . . Meistersingers . . . "Where did I put it?"

WILLIAM M. MYERS

"Bill" . . . good basketball player . . . Zeta Chi stalwart . . . great razzler . . . cleaners on Monday nights . . . summers as life guard in Ventnor . . . Lou's the gal . . . good friend to have.



ALAN F. NAGLE

"Al" . . . day student . . . big cars . . . cheerful . . . pre-medical student . . . passion for piva . . . always friendly . . . can't resist a debate with a worthy opponent.

DORIS H. NEILL

"Dos" . . . "Hey, kids, wait till I tell you!" . . . flood of golden sunshine . . . Fred glitters on third finger . . . loyal Tau Sig . . . hard-fighting senator from Hobson . . . May Queen . . . vivacious cheerleader.



NAGLE

NEILL

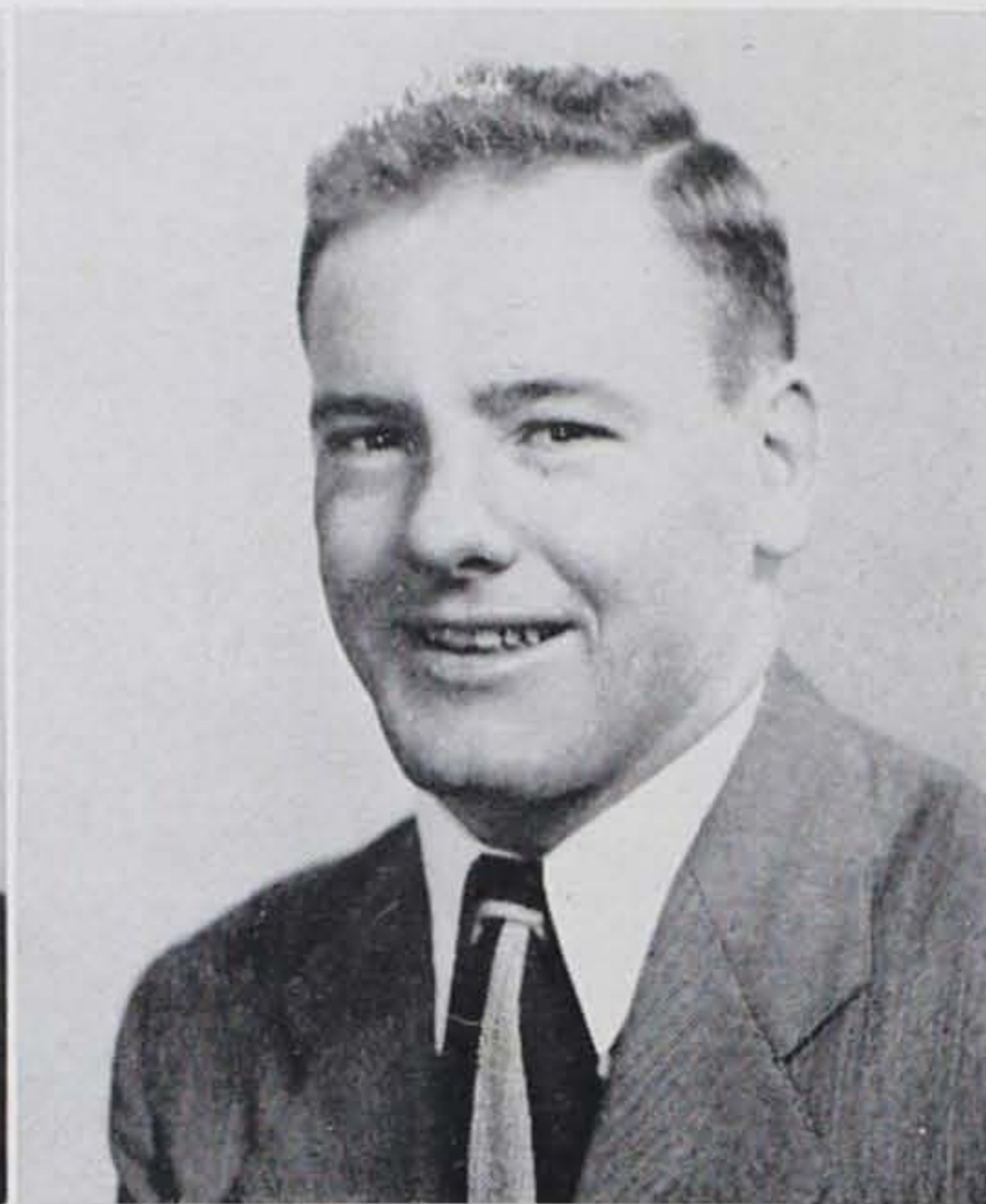

FREDERICK A. NICHOLLS

"Fred" . . . studies late . . . consistent "B" lister . . . vice-prexy of Demas and I.R.C. . . . *Weekly* . . . grad school with future in diplomacy . . . sincere friendliness . . . summer travels in England and continent.

P. WAYNE NIEDRINGHAUS

"The General" . . . off to Long Island in the "Green Beetle" . . . Demas . . . the laugh . . . "Let's split a milkshake" . . . mad chemist . . . A-1 baseball player . . . unique personality . . . Mayor of Lester.

WILLIAM L. OBERHOLTZER

"Obie" . . . loyal APE . . . calls Derr home . . . ex-infantryman . . . long weekends at Havertown . . . Bus. Ad. major . . . likes coffee anytime and all the time . . . ardent collector of intellectual literature.



JOHN A. O'HARA

"Jack" . . . February graduate . . . day student . . . Navy man . . . baseball . . . liked American History . . . understands people . . . plans to teach History . . . sense of humor.

OBERHOLTZER

O'HARA

U R S I N U S C O L L E G E

HENRY J. OLSZTA

"Hank" . . . day student from Conshy . . . custodian of the T.K. . . . spends his time in Pfahler . . . tall and quiet . . . chemist extraordinary . . . ardent reservist . . . hobby is polishing his Chevy.

ROBERT J. ONTIVEROS

"Bob" . . . Atlantic City and Florida . . . Betty occupies his weekends . . . loves "hot" food . . . aspiration-psychiatrist . . . product of Ursinus' V-5 detachment . . . famous for incredible capacity . . . one of Mrs. Bock's boys.



ORR



O'SHEA



ROBERT A. ORR

"Bob" . . . teller of short stories with expression plus . . . married . . . wants to know the "nature" of things . . . swell fellow . . . future undecided . . . driving a taxi?

TIMOTHY L. O'SHEA

"Tim" . . . married . . . serious student . . . wonderful Irish wit . . . likes Ocean City in the summertime . . . devoted to wife . . . a friend well worth having . . . Business major . . . February graduate.



NORMAN E. PAETZOLD

"Norm" . . . hard worker . . . seems quiet, 'til you get to know him . . . plays the trumpet in the band . . . "New Jerseyite" . . . Cub and Key . . . February grad . . . practice teacher . . . Marge is the girl.

DOLORES N. PAGLIARO

"Doe" . . . Newman Club . . . Roman beauty . . . Conshy commuter—"Have room for me?" . . . won't stop talking long enough to bid . . . conscientious practice teacher . . . more jewelry . . . meticulous and well-dressed.

PAETZOLD

PAGLIARO

C L A S S O F 1 9 5 0

PARSONS

PATTISON

ALBERT W. PARSONS

"Al" . . . Math major . . . likes hunting and baseball . . . married . . . stern disciplinarian in his practice teaching class . . . always willing to help a friend . . . first class family man.



WINIFRED M. PATTISON

"Pat" . . . Maples' red-headed phys-edder . . . W.A.A. prexy . . . swimming captain . . . heart's at Lehigh . . . keen sense of humor . . . Tau Sig . . . always seen with Jeannie . . . famous Paoli parties . . . Who's Who.



WAYNE E. PEARSON

Commuter from Royersford . . . *Messiah* chorus . . . Chem Society . . . exchanged motor scooter for a cane . . . bound for graduate school . . . excellent student . . . reserved but friendly . . . an ideal friend.

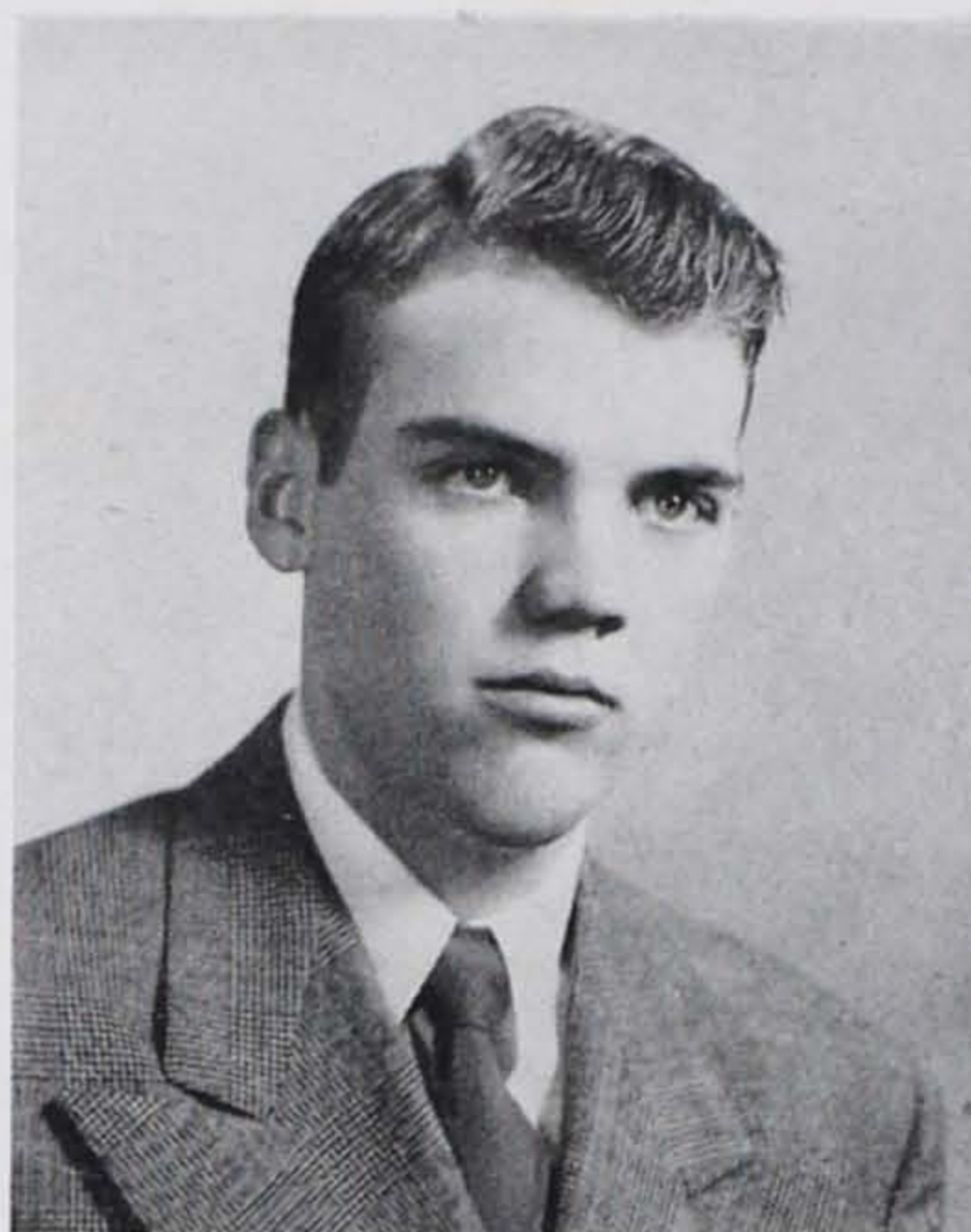

PEARSON



PERMAR

JONATHAN S. PERMAR

"Jack" . . . tall, quiet . . . F.T.A. . . . married last summer . . . real student . . . Beta Sig supporter . . . Hatboro day student . . . great pipe smoker . . . hard working Chem major . . . friendly smile.

U R S I N U S C O L L E G E

PETERSON



PIERSOL



JOHN E. PETERSON, JR.

"Pete" . . . captain of soccer team . . . APE prexy . . . Chem major . . . quiet and persevering . . . early to bed . . . February grad . . . looking forward to good job and ownership of "wheels".

CHARLES L. PIERSOL, JR.

Day student from Media . . . future science teacher . . . seldom seen . . . Spring City for practice teaching . . . quiet and studious . . . at home in the lab . . . sincere . . . friendly smile.



POLAND



PRESTON

JOHN S. POLAND

Big stretch . . . his roots run deep in South Jersey . . . became "Daddy" last summer . . . a fine lab technician . . . the kind of friend everyone needs . . . reliable, sincere . . . loves bull sessions.

RUTHANN PRESTON

"Ruthie" . . . secretary of Pre-med Society . . . Baird's . . . loyal O Chi . . . May Queen attendant . . . memories of Freeland . . . subtle humor . . . Dr. Wagner's lab assistant . . . dependable and genuine . . . lots of fun.

SARA M. RAEZER

"Sazzy" . . . Phi Psi and Inter-sorority prexy . . .
 "Lancaster, the garden spot of the world" . . .
 easy going, but she gets there . . . Friday night
 barn dancer . . . Rip Van Winkle's sidekick.



RAEZER



E. H. REED

ELAINE H. REED

"Rusty" . . . Clamer's redheaded bombshell . . .
 cheers KDK . . . never too busy for bridge . . .
 chatterbox . . . always in a dither . . . can't miss
 that laugh . . . everything happens to her . . .
 has nightmares about posters.

C L A S S O F 1 9 5 0

N. B. REED

REICHLEY

NORMAN B. REED

"Norm" . . . off campus man . . . serious English
 student . . . weakness for orange crushes . . .
 wrapped up in his work . . . likes to walk . . .
 journalism hopeful . . . Trappe resident.

ROBERT A. REICHLEY

"Bob" . . . married his gal, Sal . . . English wor-
 ries . . . *Lantern* staff . . . basketball . . . dresser
 of distinction . . . transfer from York Jr. College
 . . . "We finally got a dog" . . . conscientious and
 sincere . . . good friend.

JOHN T. SALBERG

Married an Ursinus alumna . . . night watchman
 at a quarry . . . conscientious . . . "Have you
 read your Shakespeare?" . . . will look good in
 a pulpit . . . friendly . . . haunts the day study.

SAMUEL C. SANTANGELO

"Sam" . . . serious pre-medder . . . sharp dresser
 . . . day student . . . drives big Hudson . . .
 Brownie boy . . . sincere . . . big smile for every-
 body . . . knows Norristown . . . brain trust.



SALBERG

SANTANGELO

SAURMAN

GEORGE E. SAURMAN

"G" . . . captain of football team . . . co-editor of *Ruby* . . . Cub and Key prexy . . . *Weekly* sports editor . . . Demas . . . always a helping hand . . . should go far in business world . . . Who's Who.



SCHAUDER

MARIE J. SCHAUDER

"Edna" . . . W.S.G.A. representative . . . Alpha Sigma Nu . . . Day Study clown . . . a "willing but weak" fourth . . . weekends at Penn State led to an invitation to "middle-aisle-it".



FRANK J. SCHIESSER, JR.

Popular vice-prexy of ZX . . . life guard par excellence at Ocean City . . . two-year rowing champ . . . outstanding Phys. Ed. major . . . suave manner with the coeds . . . a hit in any league.



HARRY J. SCHMIEG

"Schmoe" . . . Grantland Rice of the "North Penn Reporter" . . . follows the Huskies . . . loves food and his Winnie . . . "Bonds don't count" . . . good fellow . . . the "English kid" . . . note the Pepsodent smile.

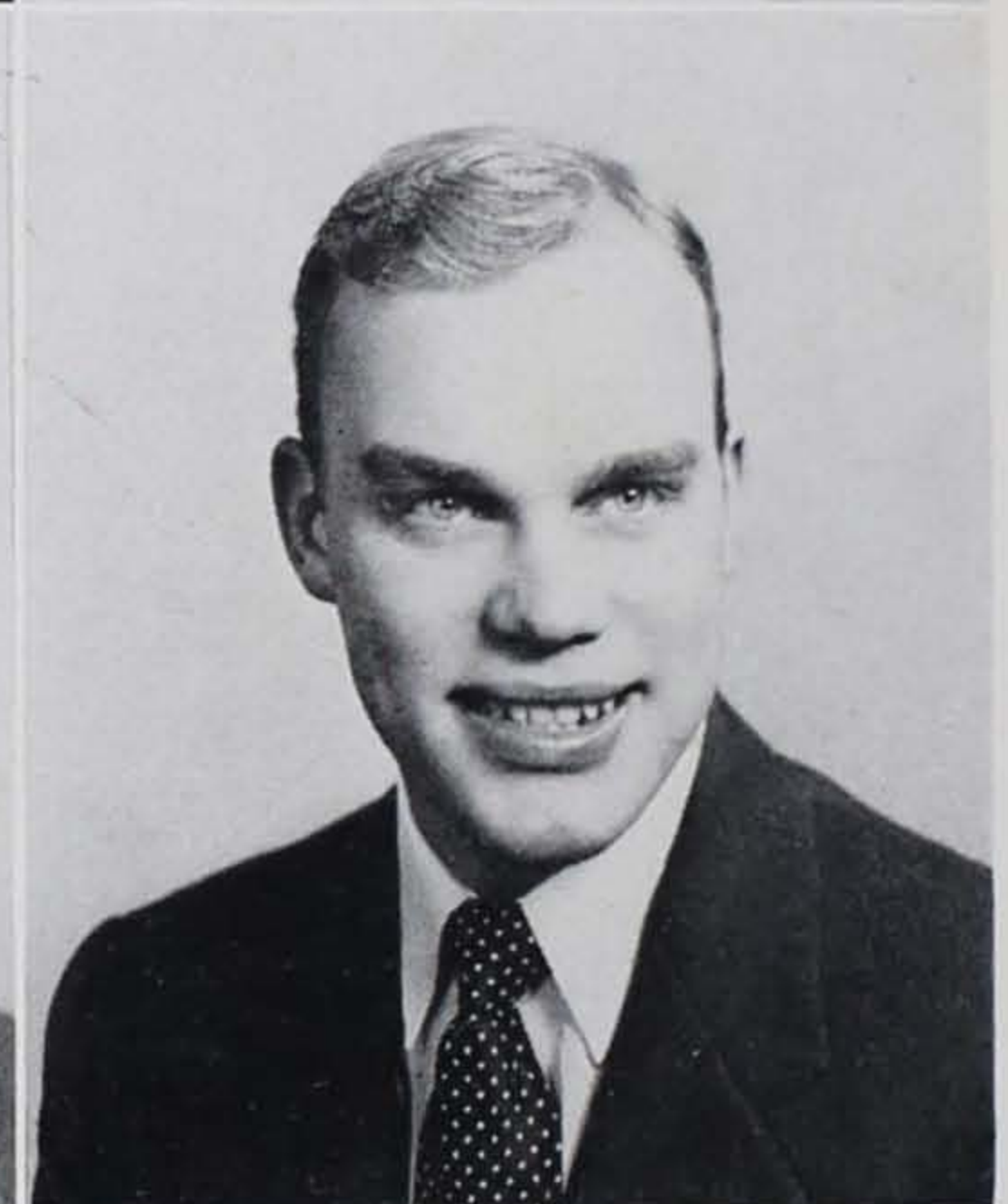

SCHIESSER

SCHMIEG

U R S I N U S C O L L E G E

SCHULTZ

SCIARRA

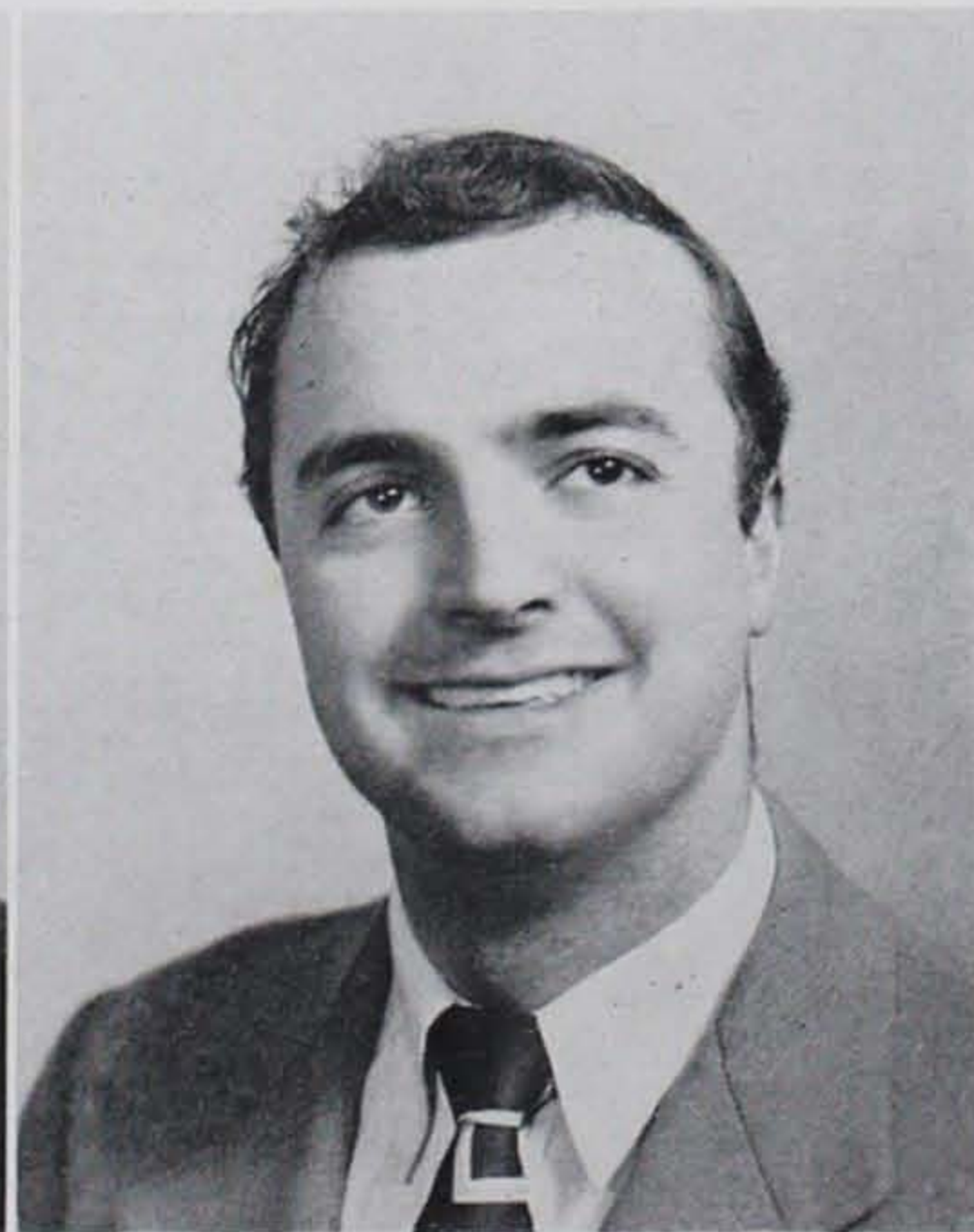

J. DONALD SCHULTZ

"Doc" . . . Sigma Rho . . . assistant head waiter . . . prexy of Pre-med Society . . . future doctor . . . good for a laugh . . . announcer deluxe . . . German student . . . known for his cheery "hello".

JOHN J. SCIARRA

Quiet . . . affable . . . commutes from Norristown . . . seldom seen on campus . . . hard worker . . . witty when you get to know him . . . wants to work on A-bomb . . . always a new idea.

SEARS

SEITZINGER



NORMA A. SEARS

Said goodbye in February . . . heart belongs to Penn State . . . a Phi Psi pal . . . real friend . . . soap opera fan . . . from "Clamer Manor" . . . favorite subject, George . . . lives for vacations.

JACQUELINE A. SEITZINGER

"Jackie" . . . senator from 944 . . . true to Red and Blue . . . mischievous brown eyes . . . color guard . . . studious . . . lots of fun . . . up on the latest styles . . . beartrap . . . those delicious chocolate cakes.



BETTY H. SELL

"Bet" . . . brainy and practical . . . lovely September wedding . . . carefree and nonchalant . . . Sigma Nu . . . Ken and she entertain at 90 W. Third Ave. . . pinochle fiend . . . "Oh, you don't have to worry about that".

KENNETH D. SELL

"Ken" . . . tall . . . enthusiastic, especially about Bet . . . always industrious . . . vice-president of F.T.A. . . . appreciates good music . . . amateur astronomer . . . those St. Bernard eyes . . . why did he shave his beard?

B. H. SELL

K. D. SELL

C L A S S O F 1 9 5 0

SHAW

SHEFFER

JOSEPH F. SHAW, JR.

"Joe" . . . never in a hurry . . . fine track man . . . steady and diligent . . . study has never blunted his wonderful gift of humor . . . grappled with Physics . . . long, long letters . . . Varsity Club.

ELIZABETH I. SHEFFER

"Betty" . . . busy gal about campus . . . common sense galore . . . Penna. Dutch sense of humor . . . O Chi-er . . . button-nose and curly locks . . . Baird's prexy . . . "good things come in small packages".



JOHN Y. SHORT

One of Brownie's boys . . . ex-Navy motor-mac . . . zealous student . . . "let's keep it nice and quiet" . . . humor par excellence . . . Phillies' fan of long standing . . . Med school bound.



SHORT



SHUMAKER

BARBARA P. SHUMAKER

"Barb" . . . *Ruby* co-editor . . . enjoys journalism . . . KDK . . . never sure where she's from . . . plans to "learn them" English . . . Rosie . . . left hand sparkles . . . Who's Who . . . neither days nor nights are long enough.

U R S I N U S C O L L E G E

SILVERSTEIN

SIMPSON



MURRAY N. SILVERSTEIN

"The Berger" . . . noted for neatness . . . Demas . . . B-lister . . . pride of Pennington . . . 9th Street Knicks . . . apple juice . . . Camp Daddy Allen . . . crooner and poet . . . careful driver . . . all-around man.

CLARENCE R. SIMPSON

"Hank" . . . day student from Plymouth Meeting . . . spends time absorbing Dr. Boswell's words of wisdom . . . short in stature but long on friendship . . . sports enthusiast . . . assayer of feminine pulchritude.



ELEANOR L. SMILEY

"El" . . . one of the "Lynnewood Lovelies" . . . KDK . . . future chemist . . . B-lister . . . "That phone call's for me!" . . . engaged to Karl . . . personality plus brains . . . early to bed, early to rise.

WALLACE F. SMILEY

"Wally" . . . day student from Kimberton . . . loyal supporter of Sigma Rho . . . Tau Kappa Alpha debating fraternity . . . prexy of Pre-legal Society . . . baseball umpire . . . rides to the hounds.

E. L. SMILEY

W. F. SMILEY



D. E. SMITH



R. D. SMITH

DONALD E. SMITH

"Don" . . . married . . . day student . . . three year Navy man . . . Math major . . . golf enthusiast . . . hails from Mont Clare.

R. DOUGLAS SMITH

"Doug" . . . from Bucks County . . . Detwiler's Domicile . . . somnambulist awake . . . lights up at mention of wine, women, and song . . . cross country and track man . . . aims at New York for future . . . "Gotta match?"

C L A S S O F 1 9 5 0

R. K. SMITH

V. C. SMITH

R. KARLTON SMITH

"Kay" . . . day student from Phoenixville . . . runner of half and quarter mile for track team . . . Math student teacher . . . quiet . . . rabid sports enthusiast . . . one of the intellectuals . . . ship modeling in spare time.

VIRGINIA C. SMITH

"Ginny" . . . 944's dreamer . . . the South's gift to Ursinus . . . ardent "rooter" . . . Tau Sig . . . color guard, Meistersingers and *Pygmalion* . . . the biggest rebel smile . . . "that kills my soul" . . . can't forget *Sweethearts*.



ALBERT L. SNEDAKER, JR.

"The Gun" . . . a lot of fun . . . an old married man . . . commutes daily from the Garden State . . . Chem major . . . always ready to talk about the "Heights" . . . makes campus headquarters at Curtis.

V. JEAN STAKER

Steeped in "Noo Yawk" accent . . . welcome transfer . . . Baird's booster . . . conscientious . . . those beautiful eyes . . . "Stakes" future on Temple man . . . O Chi gal . . . has a cure for all ills.



SNEDAKER

STAKER

STEFAN

STOTLER



LOUIS D. STEFAN

"Stef" . . . the Ursinus Crosby . . . Sigma Rho man . . . lots of A's . . . fast man on the tennis court . . . pre-legal . . . *Lantern* staff . . . majored in bridge and pinochle . . . the suave touch.

NANCY H. STOTLER

"Nance" . . . able prexy of Fircroft . . . chronic laugh . . . sympathetic . . . abhors sports . . . TNT wouldn't wake her . . . manages Phi Psi books . . . screams at the sight of mice . . . "How 'bout that!"



LLOYD W. STOWE

Brilliance should be the nickname of this Math major . . . theme song—"I want to get married" . . . ask him about a poker, a window, and a torn pair of pants . . . choice table partner.

CHARLES E. STRASBAUGH

"Charlie" . . . pre-ministerial . . . football, two years . . . very friendly . . . J. L. Lewis . . . alphabetical seating led to discovery of Ruth . . . quiet . . . hails from York, Pa.

STOWE

STRASBAUGH

U R S I N U S C O L L E G E

STUMPF

SUCHOZA

PHILIP Q. STUMPF, JR.

"Phil" . . . Ursinus' happiest spouse . . . felicity prevails in his presence . . . band trombonist . . . Sig Rho "veep" . . . deceptive forward on intramural court . . . famed for Chem lab "hot seat" . . . "Patience, shuffle the cards!"

JOSEPH A. SUCHOZA

"Joe" . . . pre-law and Penn bound . . . "It's tremendous" . . . the diner at 4.00 a.m. . . . hates fresh air and breakfast . . . "Much Ado About Nothing" . . . one of the Curtis mob . . . sincere friend.



SWAN



TASSONI



THOMAS F. SWAN

"Tom" . . . amiable leftover from V-12 . . . sophisticated with a vengeance . . . restrained passion for French—more so for Anglo . . . Curtain Club prexy . . . organized radio workshop . . . Broadway bound via Columbia.

ERNEST M. TASSONI

"Ernie" . . . native of Chester . . . headed for Med School . . . diligent and energetic scholar . . . James M. Anders Pre-med Society . . . dry sense of humor . . . "Two points on a rainy day".



S. KEITH TAYLOR

President of the "YM" . . . terrific personality . . . veteran Marine . . . Who's Who . . . English major . . . "B" lister . . . willingly accepts responsibility . . . appreciates good jokes . . . ambition is to enter law.

ALBERT E. TESKE

"Al" . . . Junior transfer from Mission House in Wisconsin . . . Philly day student . . . library hound . . . pre-theo . . . works thirty hours a week on side . . . quiet, likeable . . . grad work . . . sports lover.

TAYLOR

TESKE

C L A S S O F 1 9 5 0

A. K. THOMPSON

A. E. THOMPSON

ALDA K. THOMPSON

"Al" . . . piano virtuoso . . . wim, wigor and witality . . . it's the early bird . . . Rutgers rooter . . . "I'll race you to the main gate" . . . wields the gavel for South . . . Phi Psi door tapper . . . loquacious lady.

ALICE E. THOMPSON

Delicate and dainty . . . Kappa Delta Kappa's efficient prexy . . . neat to distraction . . . determined gait . . . master of foot-in-mouth technique . . . produces letters by gallons . . . discouragingly accurate Math enthusiast.



HAROLD E. THOMPSON

"Tommy" . . . Pol.-Sci. major . . . lucky in cards and love . . . has two children . . . commutes from King of Prussia . . . collects coins, guns and cigarette holders . . . friendly and well-liked.



H. E. THOMPSON



TOMLINSON

ADAM L. TOMLINSON

Off campus resident from Ocean City . . . known for flashy car . . . a lot of fun . . . how miserable can you get? . . . double feature addict . . . "Who's playing in that 'expedition' game?" . . . great guy to know.

U R S I N U S C O L L E G E

TURNER

TYSON



WILLIAM E. TURNER, JR.

"Bulldog" . . . terrific personality . . . three-letter man . . . captained both track and wrestling teams . . . loyal Demas supporter . . . Varsity Club officer . . . intends to teach and get married . . . one of the best.

ALLAN G. TYSON

"Al" . . . witty . . . mildmannered . . . winning smile . . . sure success . . . advocates nationalization . . . outdoorsman . . . one of the first Annex crew . . . Cannon Sheet salesman in spare time . . . future lawyer.

LEON P. URDANG

"Lee" . . . excellent sax-man . . . can't resist an Ec. course . . . Spanish Club . . . Future C.P.A. . . "greatest thing since Seven-up" . . . doesn't know the dark side of life . . . Beta Sig booster.



JANE L. USHER

"Janie" . . . Maplette last two years . . . diligent worker . . . Christmas decorations . . . hear her say "Nitcha Vo" . . . keeper of keys to music room . . . chess . . . History is her Waterloo . . . outstanding artist.

URDANG

USHER

ROBERT E. WALSH

"Bob" . . . Bus. Ad. major . . . ace on the tennis courts . . . day student from Arcola . . . married and has one child . . . quiet type . . . that friendly smile . . . plans business career.



WALSH



WALTZ

JEANNE L. WALTZ

"Waltzie" . . . have you seen her orange skirt and big brown jacket? . . . May Queen attendant . . . peppy phys-edder . . . O Chi . . . "hard schedule" . . . Duryea cutie . . . baby face . . . luncheons at drug.

C L A S S O F 1 9 5 0

WANNER

WEBB



ROBERT A. WANNER

"Bob" . . . pleasing personality . . . always ready to join a discussion . . . heads the Sigma Rho boys . . . interested in alumni, especially one . . . Bus. Ad. major . . . ranks with the best in salesmanship.

JOHN R. WEBB

"Jack" . . . campus laundry man . . . casual . . . cleanliness personified . . . organizer . . . member of soccer team . . . a "twinkle toes" on the dance floor . . . a sparkplug at APE's stags . . . *Ruby* co-business manager.



DONALD J. WEISEL

"Don" . . . there when you need him . . . Sigma Rho . . . holds down first base . . . an excellent student . . . quiet and unassuming . . . works for Uncle Jim . . . intramural enthusiast.

NORMAN H. WEISLER

"Norm" . . . English major headed for graduate school . . . V.P. of Beta Sig . . . *Messiah* . . . Curtain Club . . . just makes eight o'clock classes . . . "It's your fault I went to the movies last night".

WEISEL

WEISLER

WHITE

A. B. WHITNEY

DALE C. WHITE

Long weekends . . . keen sense of humor . . . money's made to spend . . . Demas man . . . picked daisies in left field . . . a "natural" at writing . . . on the other end of a pipe.



ARTHUR B. WHITNEY

"Byrd" . . . married veteran . . . Pre-med group . . . living in Collegeville . . . quiet . . . diligent . . . eager to lend a helping hand . . . headed for Jefferson Med School . . . upheld the Whitney traditions at Ursinus.

BEVERLY S. WHITNEY

"Bev" . . . KDK songwriter . . . language major . . . ex-day student from Royersford . . . now married to Byrd . . . sweet and sincere, with a terrific sense of humor . . . "Gonna study to-night!"



WILLIAM R. WILDE

"Bill" . . . day student from Pottstown . . . Chem major . . . friendly grin . . . Beardwood Chemical Society . . . motorcycle as hobby . . . likeable personality . . . pun-lover . . . family man . . . likes to build houses.

B. S. WHITNEY

WILDE

U R S I N U S C O L L E G E

WILKIE

WILLIAMS

ARTHUR J. WILKIE, JR.

"Art" . . . former Navy pilot . . . loyal APE member . . . Bus. Ad. Club . . . strictly a good Joe . . . soon to leave bachelor's ranks . . . worthy member of the "bone crushers".



JOSLYN J. WILLIAMS

"Chick" . . . loves to talk about his chicken farm . . . "Dat's livin" . . . unassuming and congenial . . . Izzie is the girl . . . likes to visit snack bars nightly . . . philosopher . . . bright career in medicine.

WILSON



WISMER



ALBERT J. WILSON

"Al" . . . Army vet from the E.T.O. . . . Bus. Ad. major . . . travels from Phoenixville for classes . . . business future . . . campus life limited.

JOSEPH C. WISMER

"Joe" . . . Navy veteran . . . day student from Pottstown . . . Men's Student Council . . . always on time for the end . . . vocation in law . . . great comedian . . . loves his music . . . "Now then".

CHARLES L. WISNER

"Wis" . . . Norristown day student . . . "B" lister . . . future math teacher . . . varsity basketball team . . . dry sense of humor . . . always ready with a joke . . . even Calculus didn't stop him.



WILLIAM A. WITHERS

"Al" . . . navigator, Navy and civilian . . . hails from 'Lisbesstown . . . dream house is planned, complete with other occupant . . . majors in Economics, minors in mustaches . . . Supply Store personage.

WISNER

WITHERS

C L A S S O F 1 9 5 0

R. T. WOLFORD

W. H. WOLFORD

ROBERT T. WOLFORD

"Bob" . . . recently joined married ranks . . . "zep" addict . . . intramural man for Curtis . . . "what's the score" . . . ex-Navy man . . . always ready for a good time . . . remember the Annex! . . . always broke.

WILLIAM H. WOLFORD

"The Slink" . . . happily married . . . charades player deluxe . . . Fogelsville's the place . . . quiet but sincere and a good Joe . . . likes his sleep in the mornings . . . "Movie tonight?"



DAVID E. WOODS

"Dave" . . . member of Demas . . . former V-5 boy . . . commuter from Drexel Hill . . . likes to make morning excursions to downtown Collegeville . . . spends weekends in Downingtown . . . "Tell you what we'll do".



WOODS



YEATON

ROBERT B. YEATON

"Bob" . . . Norristown day student . . . Math major . . . haunts science building . . . spends lunchtime in Physics lab . . . devoted to wife . . . conscientious lens grinder . . . a person worth knowing.

U R S I N U S C O L L E G E

G. N. YOUNG



W. E. YOUNG



G. NORMA YOUNG

"Norm" . . . half of "Norm, Inc." . . . History teacher . . . argyle happy . . . platinum blonde and it is natural . . . O Chi gal and Lynnewood veteran . . . infectious laugh . . . Meistersingers, *Mikado* and *Messiah* plus *Sweethearts*.

WILLIAM E. YOUNG

"Snoot" . . . secretary, Demas fraternity . . . "A" student . . . Doris and Greg . . . intramural athlete . . . future Ben Hogan . . . Bus. Ad. major with ambition . . . ready grin.



ZIEGLER

J. ROBERT ZIEGLER

"Zig" . . . Hist.-Soc. major . . . burns up pike between Washington Square and Collegeville . . . midget racer enthusiast . . . roams outfield in baseball . . . likeable fellow . . . good student . . . hopes to enter law school.



Junior Class

Remember . . . those first few weeks at school when everything was new and interesting and the girls were so "blasé", to quote "Queen Katie" . . . how Floyd Justice, our class president, eluded the wily Sophs who retaliated by making us eat our banquet in the dark . . . the "Highlights of '51" . . . our "freshman sensation", Don Young, winning the Maxwell award . . . the 51'ers taking over the duties of the Glenwood Quartet?

Remember . . . the big sophomore weekend with the Mardi Gras, the banquet and party in Norristown . . . the colorful clash dance . . . the long, disappointing search for the Alma

Mater . . . the real live orchestra at a Friday night dance! . . . our traditional Christmas tree in the Supply Store . . . Dave Monjar being Santa Claus . . . those long debates in class meetings?

Remember . . . Don Stauffer taking over as our new prexy . . . those nightly trips to "Dreams" . . . the tumblers on the football field . . . the numerous activities of the Spirit Committee . . . Bob Moorhead's being elected business manager for our *Ruby* . . . Margie Justice as Varsity Queen on Old Timers' Day . . . and that wonderful Junior Prom?

JUNIOR OFFICERS

Ruth Wilson, *secretary*; Donald Stauffer, *president*; John Young, *treasurer*; Donald Young, *vice-president*.





Leonard Abel
Guenter Ackermann
Ruth Andes



Sheila Armstrong
John Arthur
Nancy Bare

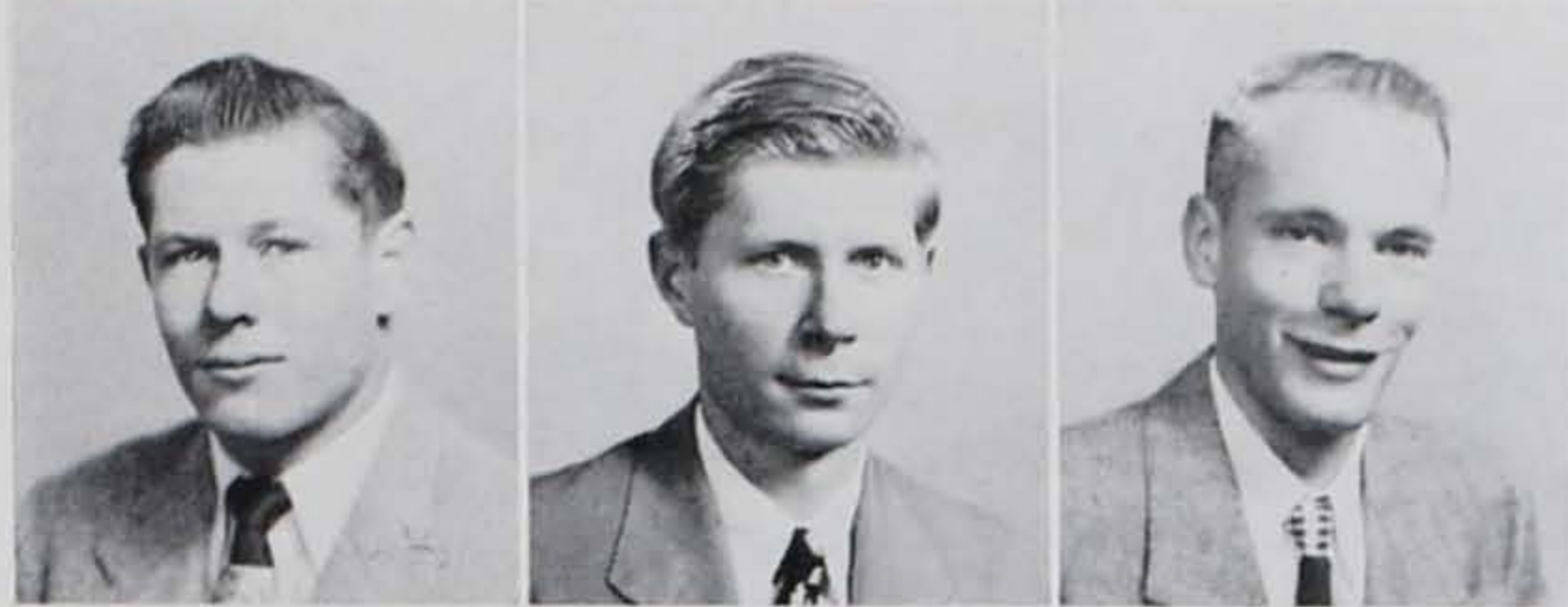

Willard Baxter
Joseph Beardwood
John Bedard



Henry Bell
Daniel Bomberger
William Bookheimer

Louise Bornemann
Fordyce Bothwell
Frederick Bowen
Frederick Bowen, Jr.
Nancy Brasch
William Braun
Ira Bronson
Lois Brown
Robert Brown



George Burchill

Charles Richard Burk

Richard Carson



Nancy Carver

John Christ

Walter Christensen



Edward Cooper

Lewis Cresse

Donald Cumpstone



Bernard Dash

Jeanne Davies

Robert Davis



Barbara Dawson

William Degerberg

Susanne Deitz



James Devlin

Randolph DeWitt

Wainwright Diehl



Dorothy Dietrich

Gerald Donahue

Roger Drechsler



James Duncan

Lois Ehlman

Robert Ewing

Mabel Faust

Russell Fisher

William Fisher

Norman Fording

Roy Foster

Herbert Fry

William Gallagher

Dorothy Garris

Fred Geiger

Aubre Givler

Sylvain Gobes

Wayne Gottshall

Louise Granniss

Bernita Gross

Joseph Gross

Murray Grove

Roger Hallowell

Kathryne Haney



Robert Healy

William Helfferich

Robert Herber



Jean Heron

Robert Heyser

Thomas Horner



Roy Hudson

Janet Hunter

Vernon Huston



James Johnson

Natalie Johnson

Eleanor Jones



Jacqueline Jordan

Robert Jordan

Floyd Justice



Marjorie Justice

Henry Kaltenbach

Henry Kaplan



Ramona Keesey

Jacqueline Keller

Elizabeth Keyser



Grey Kimes

David King

Richard Kinsman



George Klitsch

David Knauer

Donald Knott



Arthur Kretschmar

Miriam Kulp

Marion Kurtz

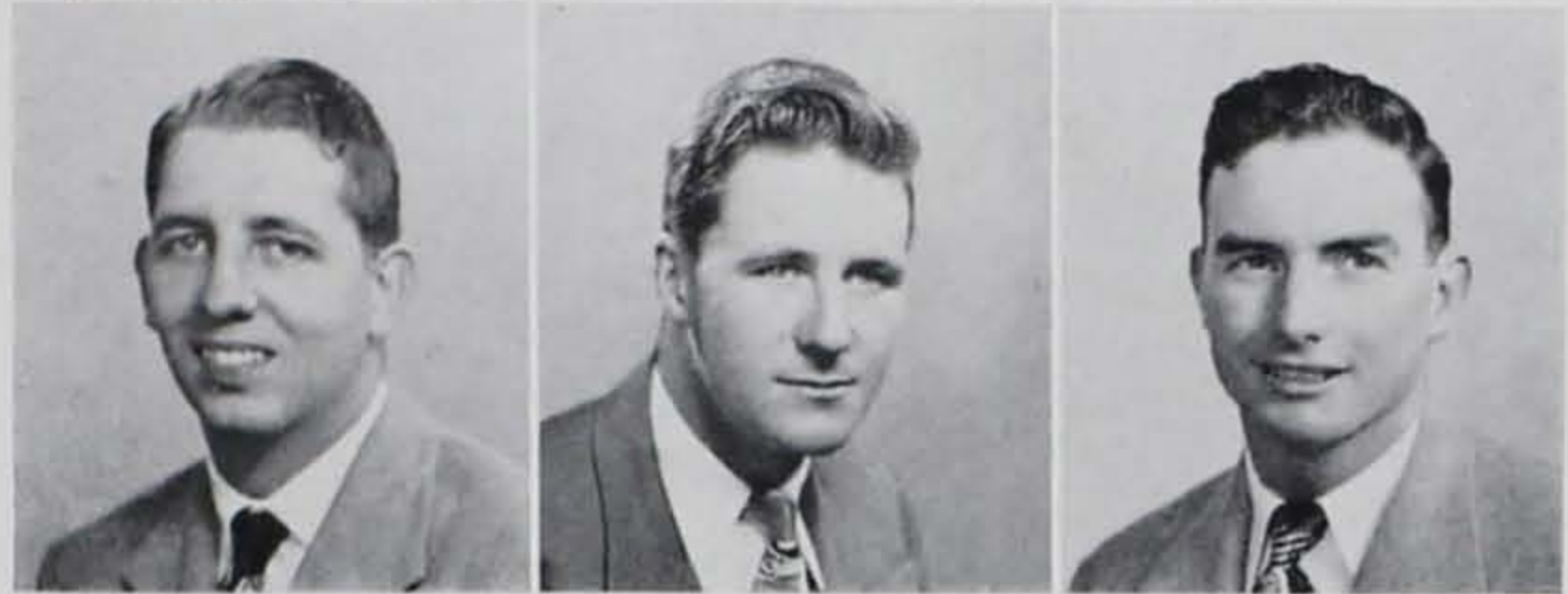

Frank Lafferty

William Lampeter

John Law

Robert Leckey

Pierre LeRoy

Percival Levinson

Harry Light

Thelma Lindberg

Marie Linder

Edward Love

Richard Lyttle

Russell Mack

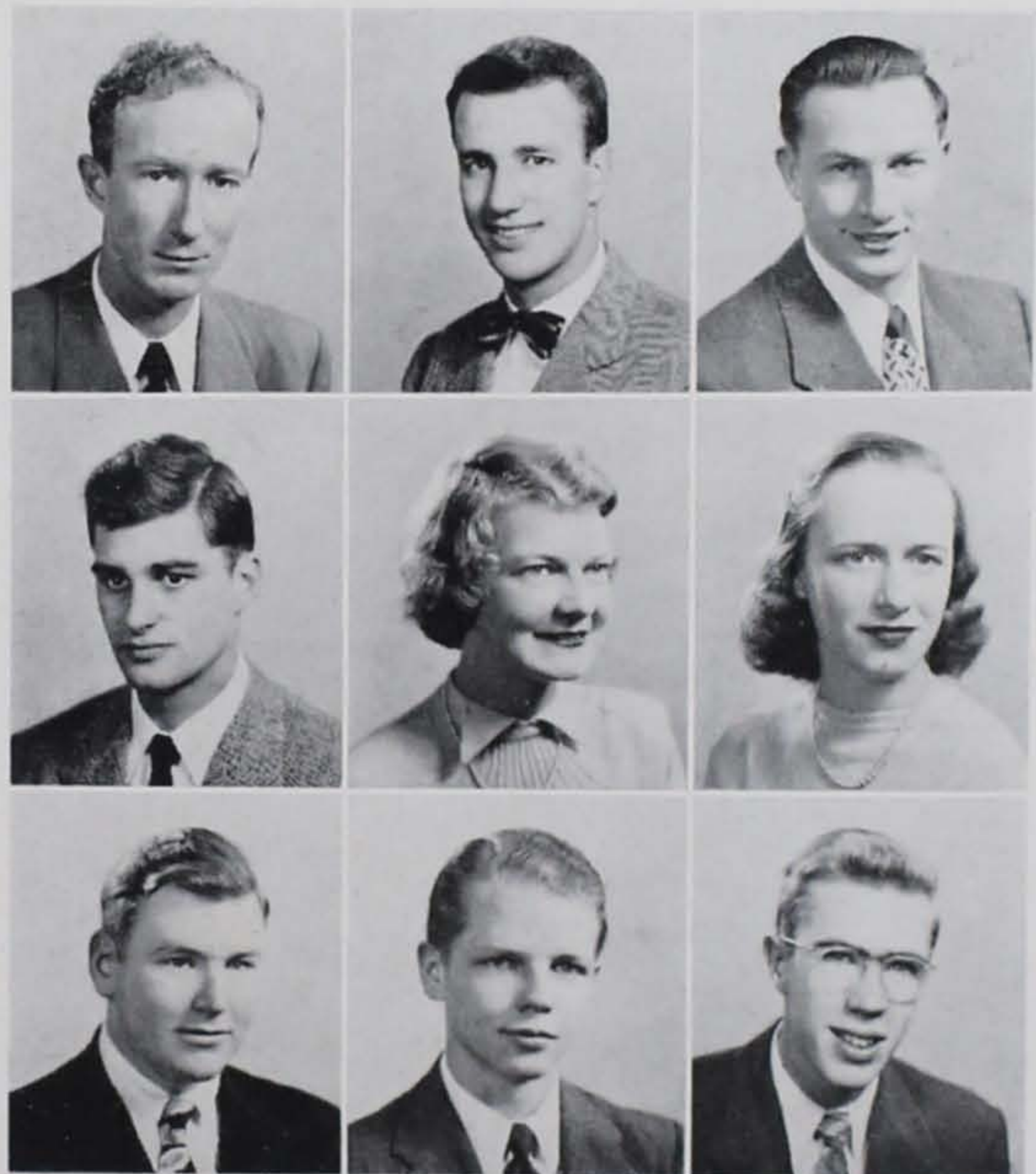

Norma Marmor

Ann Marzahl

William Mauger



Richard McKey

Mary McPherson

Robert Mella



Dolores Meyers

Marilyn Jean Miller

Marilyn Jeanne Miller



Marilyn Joyce Miller

Nat Montalbano

Robert Moorhead

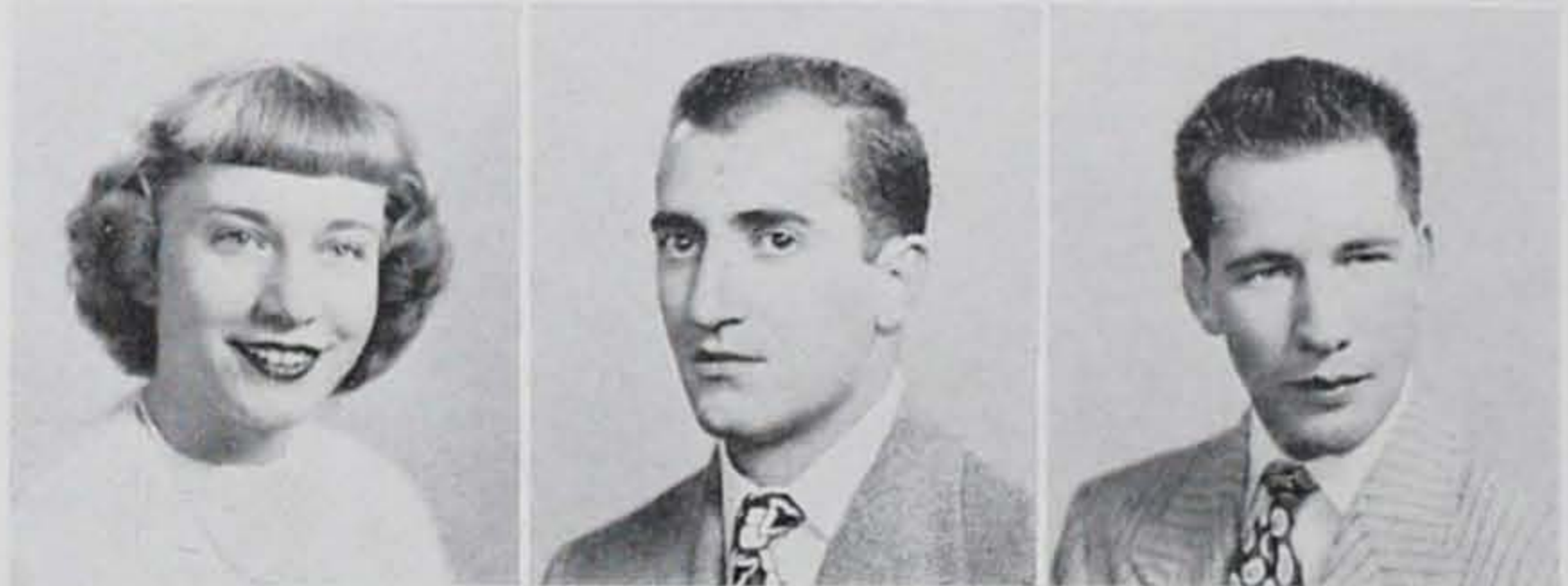

James Morgan

Mary Morgan

Stephen Muench



John Mullahy

Leonard Nestor

Kenneth Oelschlager



Donald Parker

Manuel Parseghian

Marjorie Paynter

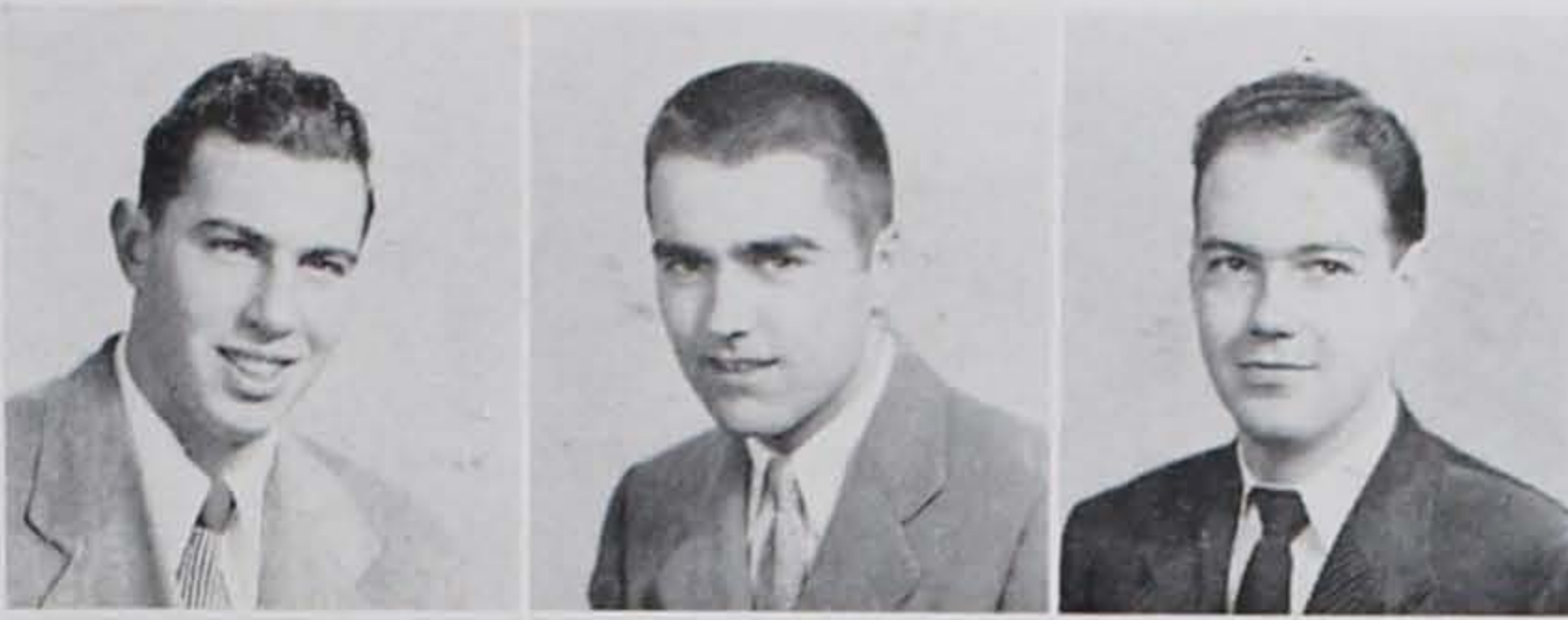

Stanley Pelovitz

Howard Peters

Edmund Reeves



Earl Reidnouer

Patricia Richardson

Elizabeth Rilling



Jean Rinear

Donald Rose

Robert Rosenberger



Harlan Ross

Helen Roughton

Dorothy Sandbeck

Gwendolyn Schaffer

Paul Scheirer

Emile Schmidt



Muriel Scholl

Charles Schroeder

Frank Scirica



Philip Seibel

Salvatore Serra

Effie Siegfried



Margaret Simcox

Lillian Skiba

Joseph Smith



Melvin Smithgall

Winifred Somerville

Warren Staples



Donald Stauffer

Charles Stokes

John Stoll



Stella Stuba

Marjorie Taylor

Norma Titus



Beverly Tuttle

Nancy Vadner

Joan Verburg



Stanley Vickers

Benjamin Volker

Elizabeth Ann Waite



Nelson Weller

Nelson Wenner

John Wenrick



Charles Wetzel

Willard Wetzel

Doyle Wildasin



Donald Williams

Ruth Wilson

Virginia Wilson



Wilbur Wimberg

Nancy Wiseman

Patricia Wood



Wayne Woodward

Frances Yeager

Donald Young

John Young

Ralph Ziegler

Alfred Zimmerman

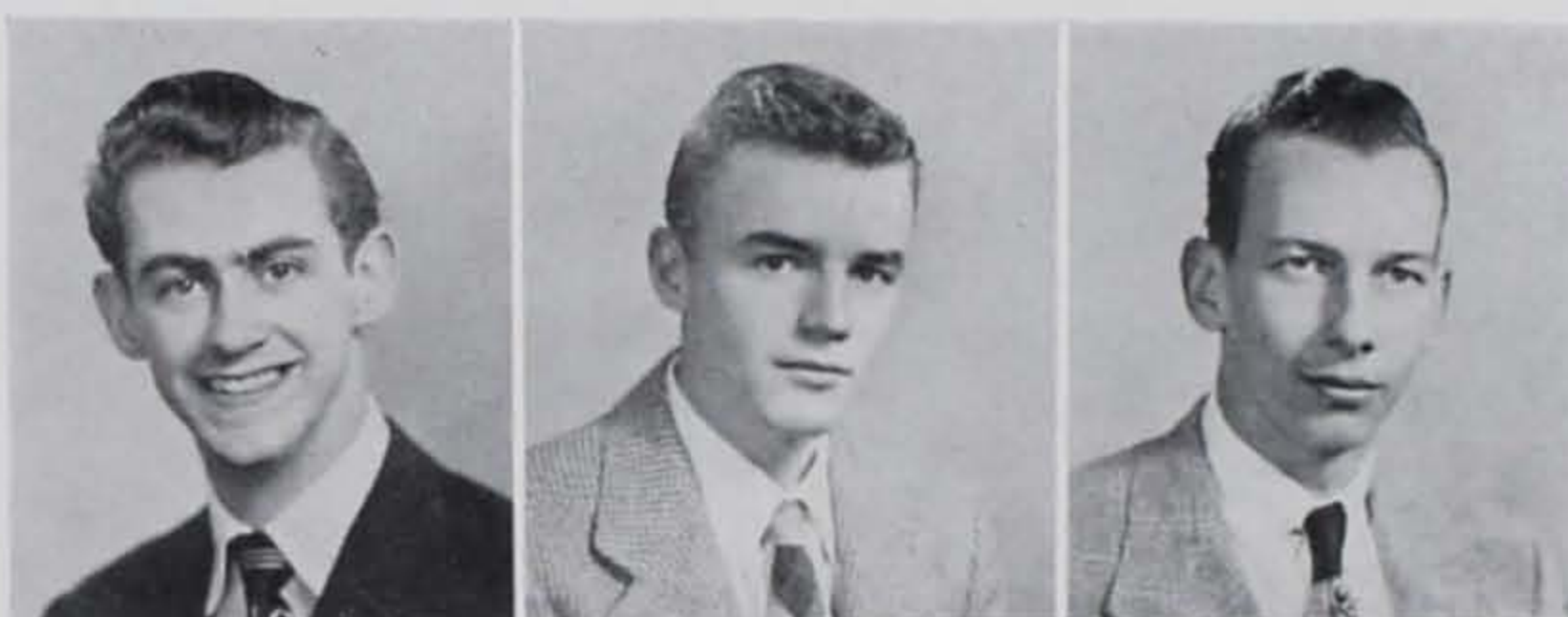

Glenn Piper



Sophomore Class



SOPHOMORE OFFICERS

Robert Henderson, *president*; Paul Doughty, *vice-president*; Barbara Wiltbank, *secretary*; Hermann Lintner, *treasurer*.

Remember . . . how lost we green ones felt those first few days . . . the feeling of despondency as we donned the green bands, name tags, and dinks . . . the inescapable domination of "Sultana Jean" Heron and Gene Glick . . . the infamous "gilligaloo bird" . . . the fancy headdress contest in front of Freeland . . . the banquet and dance to celebrate our freedom . . . how Lee Trimble, our president, eluded the Sophs, but Marge Johnston, secretary, was not so fortunate . . . the blow that fell with our first final . . . our Stardust Ball with its heavenly decorations . . . the double threat of

spring finals and that beckoning carnival . . . a great freshman year?

Remember . . . how Bob Henderson took office as our class prexy . . . when we were unquestionably on top as mighty Sophs . . . those stealthy rides to rival campuses in the dead of night . . . the fancy dress parade and the professional decorative touch at the Mystery Masquerade . . . another Christmas banquet and the same Santa Claus . . . the "Velvet Mood" and the soph weekend . . . more dances . . . more finals . . . still two more exciting years to go?

Row 1—Donaldson, Farquhar, Feidler, Johnson, Jordan, Boyer, Johnston, Kirby, Kuehn, Hooper, Fretz, Loman, Lucas, French, Janson, Perreten. Row 2—Hamm, Crawford, Fite, Dunn, Henry, Blumenthal, Laughlin, Christian, Heckman, Kerr, Henrich, Careless, High. Row 3—Ely, Husband, Davis, Heinel, Fellman, Jones, Loesch, Brown, Mann, Green, Krea-

mer. Row 4—Chalmers, Trott, LeKernec, Fehnel, Gold, Ackerman, Billman, Fry, Beemer. Row 5—Brown, Fach, DeMars, Hoke, Schwenk, Doughty, Haig, Pritchard, Meckelnburg, Kiszonas. Row 6—Marshall, Harned, A. Buchanan, W. Buchanan, Klein, Pascucci.



Row 1—Markey, Landis, Woodruff, MacKinnon, Weirich, Massino, Allen, Matthews, Detwiler, Weidknecht, Shirtz, Royer, Plager, Leety. Row 2—Woodworth, Marcussen, Baumann, Webber, Lewis, Cilley, Daniels, Matteson, Spencer, Wiltbank, Hartzel, Stewart, Boyd, Michels, Siegener, Sellick, Schoenly. Row 3—Lintner, Poore, Mammel, Summers, Neiman,

Swartz, Henderson, Sothern, Zimmerman, Rowland, Buckwalter. Row 4—Fischer, Loomis, Watson, Smickle, Cheesman, Gross, Benenati, Schellhase, Selke, Stubbs, Powell. Row 5—Swartley, Stahl, Boyer, Markley, Lambert, MacKenzie, Crispin, Shaw, Roemer, Winther, Wiklund, Shiver.

Freshman Class



FRESHMAN OFFICERS

Robert Swett, *vice-president*; George Ott, *president*; Harry Feulner, *treasurer*; William Bond, *secretary*.

Remember . . . how it took the combined efforts of the whole family to deposit us bag and baggage at college . . . the raft of tests thrown at us the first week . . . the President's tea and the "get acquainted" banquet . . . "Good morning, Noble Sir Pritchard" . . . those memorable meetings with "Petite Marguerite" every noon . . . dorm initiations . . . how the Junior-Frosh combination outwitted the Sophs by holding our class elections the afternoon of the banquet . . . George Ott, Harry Feulner, Bob Swett, and Bill Bond headed our class . . .

how startlingly lovely we were, wearing posters and lampshades . . . the pep rallies that shook the rafters . . . the football games when we alternately cheered and peddled cokes and hot dogs . . . a hayride, wet but good . . . first finals meant long faces as well as long nights . . . the day we received our colors . . . when at least half the class tried unsuccessfully to drop History at mid-semesters . . . our amazement upon learning in June that most of us were the proud possessors of thirty credit hours?

Row 1—Hipple, Bratton, Brandau, Barth, Farquhar, DeSola, Lynn, Mersfelder, Letson, Hitchner, McGrath, Lightfoot, Cloud, McCartney, Carter, Lyttle, Handy, Everhart. Row 2—Berger, Kulick, Ciesielski, Carbaugh, Grater, Pratt, Coale, Marple, Compton, Diehl, C. Lucas, V. Lucas, Loveland, Knauer, Feldt. Row 3—Feulner, McElroy, Gulick, Bingaman, Alamen

giulio, Baker, Canan, Hammond, Mangeruga, Kain, Aeckerle, Fisher, Gordon. Row 4—Chantler, Jensen, Bennett, Kane, Bachman, Frankel, MacMullan, Kiefaber, Grant, Fisher, Frambes, Bennett, Dimon, Bond. Row 5—Morass, Adams, Meyr, Anderson, Wenning, Cooper, Gordon, Gellman.



Row 1—Stine, VanElswyk, Rittenhouse, Priester, VanLangen, Yeager, Ostermayer, Roeder, Scharf, Scheffler, Searfass, Vart, Rapp, Skelly, Seifert, Wilt, Neborak. Row 2—Showalter, Pool, Sapp, Unger, Schweitzer, Tiedeken, Townsend, Sherr, Sprankle, Parent, Rinear, Saylor, Nolt, Reed, Wilkinson. Row 3—Schultz, Roberts, Reiss, Noel, Odenheimer, Sare, Phillips, Priday,

McMichael, Tait, Ott, Baas, Bennett. Row 4—Schlegel, Smale, Shankweiler, Reifeis, Swavely, Satterthwaite, Wilson, Weisel, Rauenzahn, Niesenbaum, Rosenberg, Williams, Frambes, Swett. Row 5—Schuck, Totino, Youngman, Dimon, Schwendeman, Bond, Wenner.



Organizations

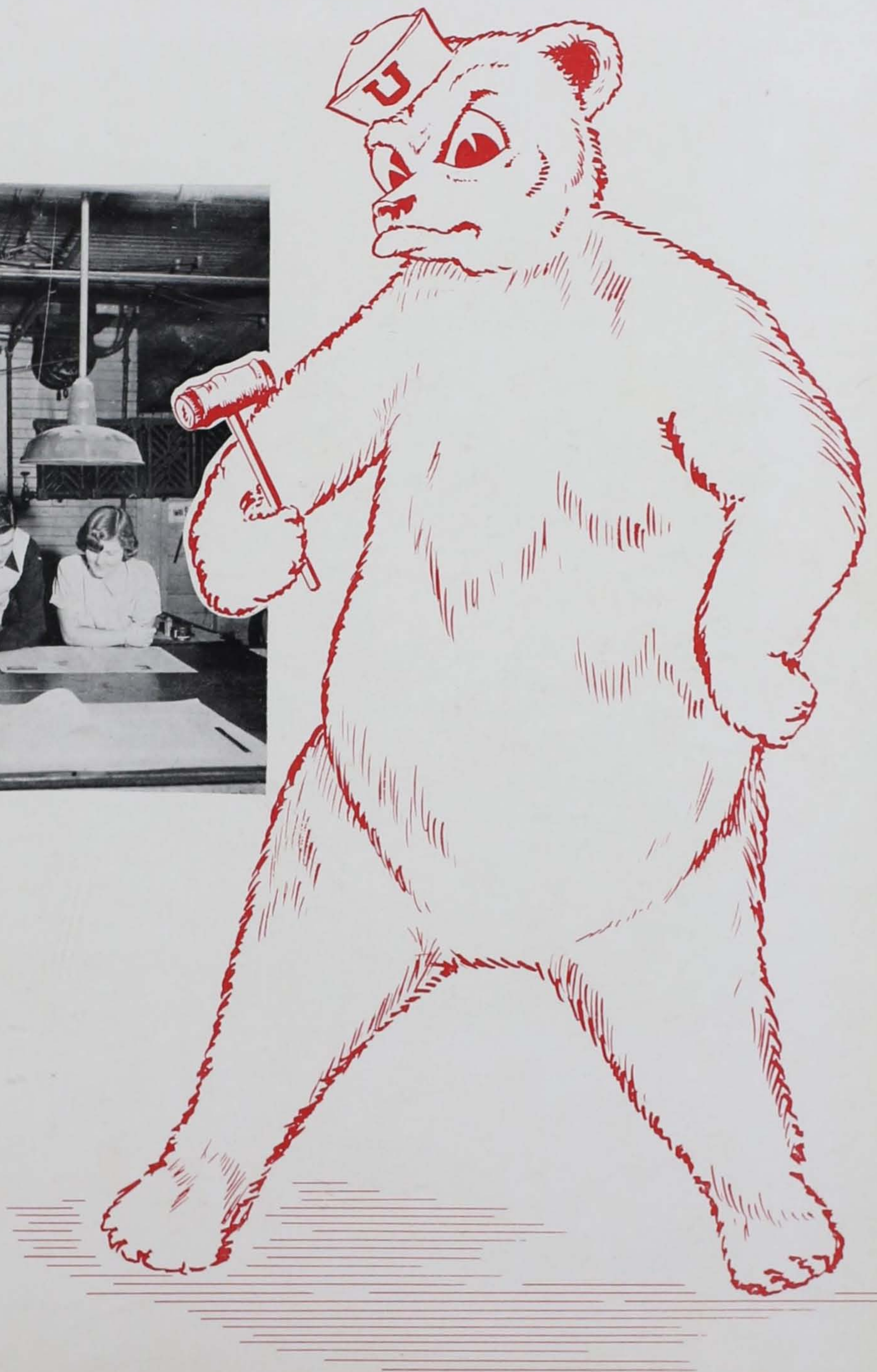

MEN'S STUDENT COUNCIL

Seated—Buchanan, *secretary*; MacQueen, *president*; Jordan, *vice-president*. *Standing*—Wismer, Dippel, Saurman, Landes, Davis, Sanders, Young.



Seated—Miller, *treasurer*; McPherson, *vice-president*; Hughes, *president*; Daniels, *secretary*.
Standing—Richardson, Kirby, App, Schauder, Letson.

WOMEN'S STUDENT COUNCIL

WOMEN'S SENATE

Seated—Derstine, Pattison, Kraft, Lindberg, *secretary*; Hughes, *president*; Neill, Seitzinger, Garis, Mattson. *Standing*—Fite, Reed, Michels, Skiba, Miller, McPherson, Parran, Richardson, Siegfried, App, Letson, Linder, Schauder, Daniels, Kirby, Schaffer, Perreten.



Seated—Cozliss, Eisenhower, Thompson, McPherson, *presiding officer*, Sheffer, *secretary*, App, *chairman of hall presidents*, Miller, Letson. *Standing*—Haney, Meyers, Wiseman, Stotler, Miller, Hughes, Daniels, Wilson.

JUDICIARY BOARD

YM-YWCA CABINET



Seated—Herber, *secretary*; Cilley, Hellie, *president*; Taylor, *president*; Bare, *vice-president*, Faust, Christ, *treasurer*. *Standing*—Rev. Creager, *faculty advisor*; Schultz, Reed, Herber, George, Corcoran, Leinbach, Fretz, Sheffer, Heist.

Initiative for the "Y" program comes through the Cabinet which is headed by Jane Hellie and Keith Taylor.

Cabinet members at the "Y" retreat make plans for the activities of the coming year. These include speakers, discussion groups and Fireside Chats, welfare programs, religious services, and social functions. These activities supplement the religious life of Ursinus students.



ROSICRUCIANS

Seated—Mattson, *secretary*, Muffley, *president*; Leeming. *Standing*—Meyers, Denham, Bare, Kurtz, Shumaker, Wilson.



Heist, Harberger, Leander, Paetzold, *secretary-treasurer*, Saurman, *president*, Landes, Gehman.

CUB AND KEY

THE URSINUS WEEKLY



NEWS AND FEATURE STAFF

First row—Leeming, editor; Derstine, associate editor; Desola, Bare, associate editor; Johnson, associate editor, Canan, Frederick, Garris. Second row: Muffley, Deitz, Miller, Kuehn, Schmidt, Crawford, Hughes, Wetzel, Rinear, Showalter, Nicholls.

Final touches on the *Weekly* are applied by Harry Markley, Beverly Tuttle, and Jean Rinear, members of the circulation department, as they fold the issue before delivering it to Freeland for distribution to the students.

Joyce Derstine and Nancy Bare, associate editors of the *Weekly*, examine the layout checking the space still to be filled. To hold these jobs requires a great output of time and work which are repaid by experience and satisfaction.



The *Weekly* has a circulation of 1300 among students and alumni. It is supported by an appropriation from the Student Activities Fund and by the solicitation of ads from national and local business concerns.



After the assigned stories for the week have been proofed and edited, Betty Leeming, editor of the *Weekly*, gives the copy to Henry Muche who puts the story into print with his linotype.

SPORTS AND BUSINESS STAFF

First row: Tuttle, Wanner, business manager, Rinear, circulation manager, Saurman, sports editor, Heron. Second row: Gehman, assistant sports editor, Stauffer, Klein, Fellman, Foster, Bothwell, Ziegler.



FRENCH CLUB

Seated: Dietz, Shirtz, Fairweather, *vice-president*; Kahn, *secretary*; LeRoy, *president*; Morgan, Miller. *Standing:* Scheirer, Markey, Keller, Eisenhower, Stefan, Brasch, Lindberg, Jordan, Henrich, Zimmer, Bell, Johnson.



Seated: Rinear, *treasurer*; Donahue, *president*; Carson, *vice-president*; Cloud, Meyers, Sandbeck. *Standing:* Massino, Marcussen, Sweeton, Eisenhower, Jordan, McCartney, Kain.

SPANISH CLUB

ENGLISH CLUB

Seated: White, president; Crawford, Denham, Hughes. Standing: Keller, Bare, Herber, Verburg, Domm, Swan.



Seated: Rose, Fairweather, vice-president; Granniss, secretary; Lytle, president; Meyers. Standing: Jordan, Zimmer, Johnson, Priester, Siegfried, Knoebel, Stefan, Loesch, Brown.

GERMAN CLUB

LANTERN



For those of us who felt a yen toward literary expression the *Lantern* staff issued the challenge.

Culling from the quarterly submission of poetry and prose, heavy and light, mature and otherwise, the staff of editorial judges consistently produced an edition both popular and thought-provoking for its readers.

Vested with the position of editor-in-chief of the campus literary publication, Albert Mazurkiewicz reviews selected manuscripts for the current *Lantern*.

Seated: Keller, LeKernec, Nolt, Mazurkiewicz, *editor*; Schmidt. *Standing:* Reichley, Miglio, Clamer, Stefan.



JAMES M. ANDERS PRE-MEDICAL SOCIETY



Row 1—Cohen, Draper, Borkey, Fretz, Feidler, Gault. Row 2—Brown, Berjian, "Bones", Coyne, Abel, Fleisher, Felsenstein, Bell, Bachman, Fisher. Row 3—Baskin, Bomberger, W. Brown, Chesna, Davis, Benenati.



Row 1—Lewis, Marcon, Loman, Michels, Lucas, Heckman. Row 2—Nagle, Kreamer, Kinsman, Kretschmar, Levinson, Hallinger, Mann, Light. Row 3—LeRoy, Leaman, Green, Haig, Gutowski, Meckelnburg, Kerstetter. Row 4—Kirzonas, Kaplan.



Row 1—Sellick, Roughton, High, Showalter, Preston, secretary, Eschelmann, faculty advisor. Row 2—Reinhold, Nestor, Weller, Van Horn, Swartz, Tobis, Selke, Dr. Brownback, faculty advisor, Schultz, president. Row 3—Moury, Smithgall, Walls, Stoll, Stahl, Pritchard, Wagler.

BUSINESS ADMINISTRATION CLUB

Seated: Hornor, McMillan, secretary-treas.; Mack, president; Morris. Standing: Shaw, Ruch, Staples, Fisher, Loesch.



Row 1—Holder, Reed, H. Fretz, secretary; Smiley, president; M. Fretz, Herber, vice-president; Webb. Row 2—Terres, Jordan, Mansur, George, Helfferich, Corcoran, Stefan, Drechsler.

PRE-LEGAL SOCIETY

FUTURE TEACHERS OF AMERICA

Row 1—Seitzinger, Daniels, Leinbach, Scheirer, *treasurer*; App, *secretary*; Heist, *president*; Sell, Frederick, Alice Thompson. Row 2—Denham, Hughes, Schauder, Pattison, Faust, Kraft, Ehlman, Kratz, Raezer, Sell, Alda Thompson. Row 3—O'Hara, Kahn, Sandbeck, Dippel, Egge, George, Billman, Wildasin.



Seated: Keller, Graff, Muffley, Pearson, *vice-president*; McClennan, *president*; W. Gottshall, *secretary-treas.*; Smiley, Marcon, Levengood, Skiba. Standing: Stokes, Nestor, Gerson, Kinsman, Ludwig, Cohen, Kaplan, Leaman, Permar, Knott, DeWitt, Ireland, Brown, Fisher, Meeker, S. Gottshall, Staiger, *faculty adv.*

BEARDWOOD CHEMICAL SOCIETY



THE 1950 RUBY

Co-editors Barbara Shumaker and George Saurman select pictures for the final dummy of the '50 *Ruby*. The editors share the responsibilities of assigning duties to the staff assistants, and of keeping the lengthy and involved process on schedule.

The annual publication of the senior class is the highlight of the final college year. It is also the most time-consuming project for the staff heads.

These assisted the editors in successfully completing a process of photography which records the college year. In addition each member conducted work on one phase of the editorial program.

This year the college administration section was handled by Doris Dalby, while Margaret Denham supervised the work on organizations. Jean Staker planned the activities pages, and Betty Sheffer and Fred Nicholls were in charge of the senior section. The sports department was compiled by Ray MacQueen. Jean Frederick was in charge of typing the material.

RUBY EDITORIAL STAFF

Row 1—Morris, Leeming, Derstine, Corliss, Muffley. *Row 2*—Dalby, Nicholls, Staker, Saurman, co-editor; Shumaker, co-editor; Sheffer, MacQueen, Denham. *Row 3*—Jentsch, Richardson, Kunz, App, Ireland, Sears, Marcon, Condi, Eisenhower, Kraft, MacMurray, Reed, Hughes, Garris, Heist, Harris.



Bud Maser and Jack Webb total the tentative receipts of the *Ruby* business department. Serving as co-managers these seniors conducted the all-out financial campaign, which included numerous projects involving the entire class. The managers canvassed business concerns for ads.



Supporting the business managers in the long search for ads, subscriptions and unique events to sponsor, were the dorm representatives. These agents consulted each member of the student body, and devoted much time and effort to the pursuance of high-pressure sales practices in a

co-operative campaign to meet the same deadline as the editorial staff with the correct sum of over \$6,000. All of the projects of the senior year were aimed toward this goal. These included dances, concessions at athletic events, and original productions.

RUBY BUSINESS STAFF

Seated: Staker, Letson, Webb, *co-business manager*; Maser, *co-business manager*; Frederick, Marcon. *Standing:* Thompson, Halbert, Corcoran, Domm, Molvie, Morris, Seitzinger.





George Bernard Shaw's *Pygmalion* was selected for the Curtain Club's fall production. The talented cast, which scored another hit for the thespians' long record, featured the theatrical prowess of veteran Don Aikens and also brought to light the innate ability of Avis Allen.

CURTAIN CLUB

Row 1—Kraft, Wilson, Weirich, Smith, Allen, Hughes, Bare, Deacon, Corliss, DeSola, J. Keller, Kain, Fite, Massino. Row 2—Everhart, Jordan, Scholl, Deitz, App, Brasch, Frederick, secretary; Aikens, vice-president; Swan, president; Paynter, historian; Dalby, Muffley, Usher, Taylor, Denham, Mersfelder. Row 3—Givler, Wetzell, Leaman, Jordan, Davis, Feldt, Beckhardt, Weisler, W. Keller, Mazurkiewicz, Degerberg, Abel, Gold, MacMurray, Mack, Grove, LeKernec, Schmidt, Reed, Nolt, Stewart, Townsend, Lucas.



ALPHA PSI OMEGA

Seated: Hughes, Bare, Keller, *president*; Mazurkiewicz, Frederick. *Standing:* Schmidt, Beckhardt, Paynter, Deitz, Grove, Brasch, App.



Seated: Dalby, *president*, Stewart. *Standing:* Holder, Salberg, Mansur, Smiley, Bowen.

DEBATING CLUB

MEISTERSINGERS

Row 1—Kerr, Careless, Jordan, Deitz, Johnson, Muffley, Bornemann, Haney, Young, *librarian*; Mattson, *soprano leader*; App, *alto leader*; Herber, Dalby, Denham, *secretary*, Morgan, Wilson, Smith. Row 2—Armstrong, Frederick, Bohner, Usher, Linder, Boyd, Lucas, Matteson, Lewis, Johnson, Ehlman, Sellick, Scheirer, Coale, McCartney, Grauch, Baumann. Row 3—Summers, Weller, Degerberg, Markley, Ely, Harberger, *tenor leader*; Rosenberger, Christ, *student director*; Givler, Corcoran, *stage manager*; Van Horn, *publicity manager*; Bomberger, Walls, Scheirer, Swartley, Meissner, *wardrobe custodian*, Loesch, Grove.



Row 1—Smith, Young, Loman, McCartney, Lucas, Bechtle, Weirich, Diehl, Witt. Row 2—Sellick, Baker, Powell, Michels, M. Fretz, Compton, Kiebler, H. Fretz, Brown, Weller, Harberger, *student director*. Row 3—Markley, Wetzel, Ireland, Corcoran, Schellhase, Fehnel, Christ, Stumpf.

BAND

NEWMAN CLUB

Row 1—seated—Jordan, Massino, Kain, Montalbano, president; Wood, Wiseman, DeSola, Sapp. Row 2—seated—Shirtz, M. Lucas, Tiedeken, Matthews. Row 3—standing—V. Lucas, Scharf, Ruch, Neborak, Skelly, Mauger, Scirica, Shaw, Ontiveros, W. Ferry, Pascucci. Row 4—standing—Benenati, Gilmore, Lukens, Wiklund, Devlin, Miglio, F. Ferry, Chesna, Clement.



Seated: Rev. Creager, faculty advisor; Meissner, president; Carson, vice-president. Standing: Wetzell, secretary-treasurer; Weller, Gross, Crispin, Guthrie, Strasbaugh, Heist.

BROTHERHOOD OF ST. PAUL

CHESS CLUB

CHESS CLUB

Seated: Dr. Manning, faculty advisor; Brown, secretary-treasurer; Johnson, president; Usher. Standing: Saporoshenka, Kummer, Sternberg, Manning, Gobes, Lockhardt, Lyttle, Hallstrom, Tobis.



INTERNATIONAL RELATIONS CLUB

Row 1—R. Herber, vice-president; C. Herber, secretary; Gazonas, president; Nicholls, vice-president. Row 2—Billman, Stewart, Crawford, Hamm, Garis. Row 3—George, Montalbano, Egge.

INTERNATIONAL RELATIONS CLUB

CANTERBURY CLUB

*Seated: Matteson, secretary-treasurer; Degerberg, vice-president; Detwiler, president, Ioman.
Standing: Lewis, Allen, Summers.*



*Kneeling: Leeming, Shumaker, Hughes, Taylor, Gehman. Standing: Mattson, Pattison, Dippel,
Landes, Harberger, MacQueen, Saurman.*

WHO'S WHO

SO LONG . . . EVERYBODY



STUDENT DIRECTORY

- ALLEN, MARTIN L.
Hallowell Road, R.D. 3, Norristown, Pa.
- ANDREWS, BRUCE T., JR.
R.D. 1, Schwenksville, Pa.
- ANSON, WILLIAM R., JR.
553 Hamilton Street, Norristown, Pa.
- APP, SARA C.
204 W. Plumstead Avenue, Lansdowne, Pa.
- BAILEY, DONALD O.
The Paddock, Cedars, Pa.
- BARON, ARTHUR H.
4800 N. 11th Street, Philadelphia, Pa.
- BEARDSLEY, WILLIAM H.
2200 Coles Boulevard, Norristown, Pa.
- BECKHARDT, FRED T.
120 W. 86th Street, New York, N. Y.
- BEETEN, JOANNE E.
619 Market Street, Bangor, Pa.
- BERTEL, NORMAN V.
27 College Avenue, Collegeville, Pa.
- BINDER, FREDERICK W.
138 Jefferson Street, East Greenville, Pa.
- BINDER, RUSSELL W.
540 South Orange Street, Media, Pa.
- BLYDENBURGH, RAYMOND R.
Upper Gulph Road, Strafford, Pa.
- BOGAR, EDWARD L., JR.
R.D. 4, Norristown, Pa.
- BOWER, JOHN L.
354 North Main Street, Glassboro, N. J.
- BRANT, PHYLLIS J.
214 Hancock Avenue, Norristown, Pa.
- BROWN, ROBERT E.
181 Beach 90th Street, Rockaway Beach, N. Y.
- BROWN, WILLIAM C.
502 East Brown Street, Trenton 10, N. J.
- CALLAHAN, ROBERT J., JR.
400 Tulpehocken Avenue, Elkins Park 17, Pa.
- CARSON, J. RICHARD
7225 North 21st Street, Philadelphia 38, Pa.
- CARTER, JOHN S.
511 Prospect Avenue, Ambler, Pa.
- CERTA, ANTHONY J.
626 Moore Street, Norristown, Pa.
- CHANDLER, FRANK G.
334 Station Road, Wynnewood, Pa.
- CHERRY, RICHARD C.
38 Madison Avenue, Maplewood, N. J.
- CHESNA, JOHN J.
1312 Barnett Street, Philadelphia 11, Pa.
- CLAMER, GUILLIAM G.
74 Adams Avenue, Norristown R.D. 3, Pa.
- CLUM, EARL E.
Chesterhill, Ohio
- CONDIE, MALCOLM D.
431 Peach Street, Hammonton, N. J.
- COOKE, WALTER E.
228 Bridge Street, Spring City, Pa.
- CORCORAN, JACK H.
849 Monmouth Street, Gloucester, N. J.
- CORLISS, MARGARET J.
442 Glendale Road, Upper Darby, Pa.
- CORNFELD, EDWARD
479 Lyceum Avenue, Philadelphia 28, Pa.
- COYNE, CHARLES T. B.
Coopersburg, Pa.
- CRAIG, ERNEST T.
7172 Georgian Road, Philadelphia 38, Pa.
- CREWS, JAMES H.
2 Main Street, Collegeville, Pa.
- DALBY, DORIS H.
218 Dawson Street, Philadelphia 28, Pa.
- DANEHOWER, GEORGE N.
General Delivery, Collegeville, Pa.
- DANIELS, JEAN E.,
47 Kings Highway, Mount Ephraim, N. J.
- DAU, FREDERICK W.
35 The Waterway, Manhasset, N. Y.
- DEACON, JOAN C.
Riverview and Wellesley Roads, Swarthmore, Pa.
- DENHAM, MARGARET E.
32 Intervale Street, Lynn, Mass.
- DERR, CONSTANCE B.
1110 Elm Street, Reading, Pa.
- DERSTINE, JOYCE E.
634 Vine Street, Stowe, Pa.
- DEYSHER, LE ROHN D.
4 Main Street, Collegeville, Pa.
- DIPPEL, RAYMOND
6604 North Sixth Street, Philadelphia 26, Pa.
- DOLAS, PETER T.
308 King Street, Pottstown, Pa.
- DOMM, C. HARRY
72 Meadow Lane, Doylestown, Pa.
- DRAPER, DANIEL E.
Zieglerville, Pa.
- DRUMMER, MANFRED E.
348 Main Street, Collegeville, Pa.
- DUNCAN, JOANNE E.
7118 Pennsylvania Avenue, Upper Darby, Pa.
- EDELMAN, GERALD M.
132-34 Cross Bay Boulevard, Ozone Park, N. Y.
- EDWARDS, FRANK M.
134 South Main Street, Sellersville, Pa.
- EGGE, CHARLES H., JR.
Springfield Avenue, Gillette, N. J.
- EISENHOWER, LOUISE M.
443 North George Street, York, Pa.
- ELLIOT, WILLIAM J.
825 George Street, Norristown, Pa.
- ETTINGER, HAROLD
900 Duncan Avenue, Yeadon, Pa.
- EVANS, MARY O.
42 Berkley Avenue, Lansdowne, Pa.
- FARGO, EARL F., JR.
403 South Main Street, Sellersville, Pa.
- FELSENSTEIN, MORTON
411 West Fornance Street, Norristown, Pa.
- FLEISHER, T. LAWRENCE
7122 Limekiln Turnpike, Philadelphia, Pa.
- FORSYTH, WILLIAM G.
530 Barbadoes Street, Norristown, Pa.
- FREDERICK, JEAN B.
301 Yost Avenue, Spring City, Pa.

FRETZ, HELEN C.
211 Main Street, Souderton, Pa.

GALULLO, ALBERT A.
44 East Oaks Street, Norristown, Pa.

GARIS, GRACE A.
Brodheads ville, Pa.

GAULT, T. JANICE
11 North Kirklyn Avenue, Upper Darby, Pa.

GAZONAS, A. GEORGE
105 West Lafayette Street, Norristown, Pa.

GEBHARD, MARY JANE
169 North Laurel Street, Hazleton, Pa.

GEHMAN, S. ROBERT
West Main Street, Perkasie, Pa.

GEORGE, GLENN F.
201 East Broad Street, Trumbauersville, Pa.

GERHART, PAUL D.
Newmanstown, Pa.

GLINSKY, DMYTRO C.
East River Road, Collegeville, Pa.

GRACEY, ROBERT H.
34 East Oakdale Avenue, Glenside, Pa.

GRAFF, ELIZABETH AUWERTER
6608 Woodcrest Avenue, Philadelphia, Pa.

GRAUCH, MARJORIE CLARSON
2520 Hillcrest Road, Drexel Hill, Pa.

GROSS, HAROLD O., JR.
116 South Fourth Street, Perkasie, Pa.

HALBERT, FLORENCE L.
3809 Ventnor Avenue, Atlantic City, N. J.

HALLINGER, ROBERT E.
Nedslan Avenue, Titusville, N. J.

HANEY, ELIZABETH E.
651 North Preston Street, Philadelphia, Pa.

HANNA, J. RICHARD
R.D. 1, Collegeville, Pa.

HARBERGER, NORMAN P.
112 Hillside Terrace, Irvington, N. J.

HARRINGTON, GEORGE M., JR.
37 North Wycombe Avenue, Lansdowne, Pa.

HARRIS, RICHARD H.
Branchville, N. J.

HARTMAN, WAYNE L.
306 Main Street, Phoenixville, Pa.

HATCH, LEWIS E., JR.
Elliger Park, Whitemarsh, Pa.

HAUSHER, HOWARD L.
415 South Springfield Avenue, Clifton Heights, Pa.

HEAVNER, FRANK R., III
R.D. 1, Royersford, Pa.

HEIST, LUTHER G., JR.
322 South 14th Street, Harrisburg, Pa.

HELLIE, JANE A.
223 East 21st Street, Northampton, Pa.

HEWITT, SHERWOOD J.
2202 Coles Boulevard, Norristown, Pa.

HIGHLEY, DEREK R.
216 Main Street, Collegeville, Pa.

HIGHLEY, JANET VANDERZEE
216 Main Street, Collegeville, Pa.

HILGER, CHESTER J.
Skippack Pike, Skippack, Pa.

HOLDER, JAY E.
153 Gay Street, Phoenixville, Pa.

HOOVER, JOHN L., JR.
1224 West Airy Street, Norristown, Pa.

HUGHES, ANNE E.
426 East Franklin Street, Slatington, Pa.

HUNSBERGER, DAVID R.
713 Washington Street, Royersford, Pa.

HUNSICKER, PHILIP M.
5639 North Arbor Street, Philadelphia, Pa.

HUSS, EDWARD H.
Brookhaven Road, R.D. 3, Media, Pa.

IRELAND, J. PAUL, JR.
662 North Delaware Street, Paulsboro, N. J.

JENTSCH, MAX R., JR.
30 South Delsea Drive, Glassboro, N. J.

JEWELL, CLIFFORD W.
Abraham Lincoln Hotel, Reading, Pa.

JOHNSON, RICHARD
3222 North Stillman Street, Philadelphia 29, Pa.

JOHNSON, WESLEY D.
179-25 142 Avenue, Springfield Gardens 13, N. Y.

JONAS, ANITA F.
Hancock and Green Streets, Lansdale, Pa.

JONES, ROBERT M.
224 North Catherine Street, Shenandoah, Pa.

JORDAN, WILLIAM J.
3509 Tudor Street, Philadelphia 36, Pa.

KAHN, JOAN L.
119 Oriental Avenue, Atlantic City, N. J.

KELLER, WILLIAM L.
R.D. 2, Birdsboro, Pa.

KENNEDY, WILLIAM W.
501 West Moreland Avenue, Philadelphia 18, Pa.

KRAFT, MARY JANE
235 Lawn Avenue, Sellersville, Pa.

KRATZ, M. CAROLYN
Chalfont, Pa.

KROPP, RICHARD D.
2117 Stenton Avenue, Philadelphia, Pa.

KUHN, CHARLES W.
3201-J Authority Terrace, Philadelphia, Pa.

KUNZ, ROBERT G.
Alexandria, Pa.

LACHMAN, ALICE L.
712 Pennstone Road, Bryn Mawr, Pa.

LANDES, CLIFFORD M.
Box 57, Salford, Pa.

LANDES, RONALD R.
Ninth Avenue, Collegeville, Pa.

LANGNER, CHARLES W., JR.
24 West Cedar Avenue, Merchantville, N. J.

LEANDER, DOUGLAS C.
27 Norwood Terrace, Maplewood, N. J.

LEEMING, ELIZABETH R.
R.D. 1, Littlestown, Pa.

LEINBACH, SUSAN A.
2953 Oley Turnpike Road, Esterly, Pa.

LETSON, SUZANNE A.
43 Graham Avenue, Metuchen, N. J.

LE VAN, WALTER N.
15 South Third Street, Reading, Pa.

LEVENGOOD, EDITH G.
Schwenksville, Pa.

LIGHT, FRANK B., JR.
557 Delaware Avenue, Norwood, Pa.

LUKENS, MATTHIAS G.
 3226 Midvale Avenue, Philadelphia 29, Pa.

LUTZ, JOSEPH K.
 533 Orchard Avenue, Yeadon, Pa.

MAC BRIDE, WILLIAM R.
 Commercial Hotel, Collegeville, Pa.

MAC MURRAY, ROBERT R.
 Mountainhome, Pa.

MAC QUEEN, RAYMOND G.
 30-31 76th Street, Jackson Heights, N. Y.

MADEIRA, ROBERT S.
 Chelsea Village, Atlantic City, N. J.

MAHONEY, REESE A.
 1403 Crosby Street, Chester, Pa.

MANSUR, GEORGE E., JR.
 366 Second Avenue, Phoenixville, Pa.

MARCON, ESTELLE A.
 661 Edgeboro Boulevard, Bethlehem, Pa.

MASER, ALFRED M.
 7346 Palmetto Street, Philadelphia, Pa.

MATTSON, NANCY LOU
 604 North Monroe Street, Media, Pa.

MAURER, JOHN B.
 5739 North Seventh Street, Philadelphia 20, Pa.

MAZURKIEWICZ, ALBERT J.
 323 West Columbus Street, Shenandoah, Pa.

MC CLENNAN, GILBERT M.
 560 Stanbridge Street, Norristown, Pa.

MC CLUSKEY, J. RICHARD
 1529 East Duval Street, Philadelphia 38, Pa.

MC KEE, JAMES H.
 523 South Orange Street, Media, Pa.

MC LAUGHLIN, HARRY D.
 216 Manton Street, Philadelphia 47, Pa.

MC MANIMEN, WILLIAM E., JR.
 27 Volan Street, Merchantville, N. J.

MC MILLAN, DAVID T.
 6422 North Fifth Street, Philadelphia 26, Pa.

MC QUINN, ROBERT, JR.
 Sweet Hollow Road, Little York, N. J.

MEADE, EDWARD C.
 9628 Bustleton Avenue, Philadelphia 15, Pa.

MEISSNER, ELMER G.
 213 East Highland Avenue, Souderton, Pa.

MEYER, RALPH L.
 General Delivery, Collegeville, Pa.

MEYERS, EDWARD J.
 1100 Collings Avenue, Collingswood, N. J.

MILLER, GLADYS V.
 181 West Seventh Avenue, Trappe, Pa.

MILLER, MALCOLM F.
 243 Fourth Avenue, Phoenixville, Pa.

MITCHELL, ROBERT R.
 River Road, R.D. 1, Bridgeport, Pa.

MOLVIE, JACK A.
 R.D. 1, Schwenksville, Pa.

MOORE, JAMES B.
 148 Shewell Avenue, Doylestown, Pa.

MORRIS, CLYDE R.
 20 West Third Street, Everett, Pa.

MOUNCE, R. WILLIAM, JR.
 Fricks, Bucks County, Pa.

MOURY, NELSON F., JR.
 5020 Stenton Avenue, Germantown, Pa.

MUFFLEY, MARY RUTH
 14 Fairfield Road, Havertown, Pa.

MYERS, WILLIAM M.
 802 Martin Avenue, Bryn Mawr, Pa.

NAGLE, ALAN F.
 522 Noble Street, Norristown, Pa.

NEILL, DORIS H.
 110 East Pine Street, Audubon, N. J.

NICHOLLS, FREDERICK A.
 247 Alliston Road, Springfield, Delaware County, Pa.

NIEDRINGHAUS, P. WAYNE
 321 Seminole Street, Lester, Pa.

OBERHOLTZER, WILLIAM L.
 100 East Sixth Street, Lansdale, Pa.

O'HARA, JOHN A.
 State Hospital, Norristown, Pa.

OLSZTA, HENRY J.
 545 East Hector Street, Conshohocken, Pa.

ONTIVEROS, ROBERT J.
 3908 Porter Avenue, Atlantic City, N. J.

ORR, ROBERT A.
 7800 Brunswick Avenue, Philadelphia 42, Pa.

O'SHEA, TIMOTHY L.
 50 Cherry Avenue, Trappe, Pa.

PAETZOLD, NORMAN E.
 45 Ridgewood Avenue, Irvington, N. J.

PAGLIARO, DOLORES N.
 123 West Second Avenue, Conshohocken, Pa.

PARSONS, ALBERT W.
 East River Road, Collegeville, Pa.

PATTISON, WINIFRED M.
 Box 2, Paoli, Pa.

PEARSON, WAYNE E.
 R.D. 1, Royersford, Pa.

PERMAR, JONATHAN S.
 240 East Monument Avenue, Hatboro, Pa.

PETERSON, JOHN E., JR.
 1417 Maple Avenue, Haddon Heights, N. J.

PIERSOL, C. LAURENCE, JR.
 122 East State Street, Media, Pa.

POLAND, JOHN S.
 25 Howard Street, Vineland, N. J.

PRESTON, RUTHANN
 Miller's Hill, Kennett Square, Pa.

RAEZER, SARA M.
 707 North Lime Street, Lancaster, Pa.

REED, ELAINE H.
 4300 Marvine Avenue, Drexel Hill, Pa.

REED, NORMAN B.
 R.D. 2, Collegeville, Pa.

REICHLEY, ROBERT A.
 334 West Market Street, York, Pa.

SALBERG, JOHN T.
 45 Center Avenue, Jeffersonville, Pa.

SANTANGELO, SAMUEL C.
 1059 Swede Street, Norristown, Pa.

SAURMAN, GEORGE E.
 Box 111, Franklinville, N. J.

SCHAUDER, MARIE J.
 Schwenksville, Pa.

SCHIESSER, FRANK J., JR.
 19 North York Road, Willow Grove, Pa.

SCHMIEG, HARRY J.
 23 Church Road, Lansdale, Pa.

SCHULTZ, J. DONALD
1407 East Main Street, Millville, N. J.

SCIARRA, JOHN J.
801 Arch Street, Norristown, Pa.

SEARS, NORMA A.
420 East Allen's Lane, Philadelphia 19, Pa.

SEITZINGER, JACQUELINE A.
909 Chambers Avenue, Gloucester, N. J.

SELL, BETTY H.
90 West Third Avenue, Collegeville, Pa.

SELL, KENNETH D.
90 West Third Avenue, Collegeville, Pa.

SHAW, JOSEPH F., JR.
6620 North 20th Street, Philadelphia 38, Pa.

SHEFFER, ELIZABETH I.
433 Carlisle Street, Hanover, Pa.

SHORT, JOHN Y.
5843 North Marshall Street, Philadelphia 20, Pa.

SHUMAKER, BARBARA P.
337 Linden Avenue, Jackson, Tenn.

SILVERSTEIN, MURRAY N.
323 Clearfield Avenue, Trenton, N. J.

SIMPSON, CLARENCE R.
R.D. 4, Hickory Road, Norristown, Pa.

SMALL, THEODORE W., JR.
477 Main Street, Collegeville, Pa.

SMILEY, ELEANOR L.
Kimberton, Pa.

SMILEY, WALLACE F.
Box 51, Kimberton, Pa.

SMITH, DONALD E.
Box 152, Mont Clare, Pa.

SMITH, R. DOUGLAS
c/o Dr. Robert Clayton, Buckingham Valley, Pa.

SMITH, R. KARLTON
Box 152, Mont Clare, Pa.

SMITH, VIRGINIA C.
Box 404, Rosemont, Pa.

SNEDAKER, ALBERT L., JR.
135 South Haviland Avenue, Audubon, N. J.

STAKER, V. JEAN
115-78 232 Street, Cambria Heights 11, N. Y.

STEFAN, LOUIS D.
8005 Rugby Street, Philadelphia, Pa.

STOTLER, NANCY H.
1439 First Avenue, Elmwood, York, Pa.

STOWE, LLOYD W.
647 Eleventh Avenue, Prospect Park, Pa.

STRASBAUGH, CHARLES E.
231 Springdale Avenue, York, Pa.

STUMPF, PHILLIP Q.
543 Beacon Avenue, Paulsboro, N. J.

SUCHOZA, JOSEPH A.
70 South Charlotte Street, Pottstown, Pa.

SWAN, THOMAS F.
468 Richmond Avenue, Maplewood, N. J.

TASSONI, ERNEST M.
711 Kerlin Street, Chester, Pa.

TAYLOR, S. KEITH
400 Bethlehem Pike, Philadelphia 18, Pa.

TESKE, ALBERT E.
5740 North Front Street, Philadelphia 20, Pa.

THOMPSON, ALDA K.
Heislerville, N. J.

THOMPSON, ALICE E.
Letchworth Avenue, Yardley, Pa.

THOMPSON, HAROLD E.
R.D. 1, Bridgeport, Pa.

TOMLINSON, ADAM L.
433 Asbury Avenue, Ocean City, N. J.

TURNER, WILLIAM E., JR.
204 Ryers Avenue, Cheltenham, Pa.

TYSON, ALLAN G.
501 East 21st Street, Chester, Pa.

URDANG, LEON P.
473 East 33rd Street, Paterson, N. J.

USHER, JANE L.
1719 Mount Vernon Street, Philadelphia 30, Pa.

WALSH, ROBERT E.
Box 107, Arcola, Pa.

WALTZ, JEANNE L.
R.D. 3, West Chester, Pa.

WANNER, ROBERT A.
7151 Gillespie Street, Philadelphia 35, Pa.

WEBB, JOHN R.
228 Grandview Avenue, Pitman, N. J.

WEISEL, DONALD J.
R.D. 2, Perkasié, Pa.

WEISLER, NORMAN H.
125 Laughead Avenue, Linwood, Pa.

WHITE, DALE C.
Marietta, Pa.

WHITNEY, ARTHUR B.
225 Ninth Avenue, Collegeville, Pa.

WHITNEY, BEVERLY S.
225 Ninth Avenue, Collegeville, Pa.

WILDE, WILLIAM R.
615 Spruce Street, Pottstown, Pa.

WILKIE, ARTHUR J., JR.
115 Lismore Avenue, Glenside, Pa.

WILLIAMS, JOSLYN J.
Crystal Lake Farms, Haddonfield, N. J.

WILSON, ALBERT J.
228 Church Street, Phoenixville, Pa.

WISMER, JOSEPH C.
R.D. 4, Pottstown, Pa.

WISNER, CHARLES L.
1026 West Marshall Street, Norristown, Pa.

WITHERS, WILLIAM A.
R.D. 1, Elizabethtown, Pa.

WOLFORD, ROBERT T.
Fogelsville, Pa.

WOLFORD, WILLIAM H.
Fogelsville, Pa.

WOODS, DAVID E.
845 Foss Avenue, Drexel Hill, Pa.

YEATON, ROBERT B.
713 Stanbridge Street, Norristown, Pa.

YOUNG, G. NORMA
800 Maryland Avenue, York, Pa.

YOUNG, WILLIAM E.
27 College Avenue, Collegeville, Pa.

ZIEGLER, J. ROBERT
R.D. 3, Norristown, Pa.

Ursinus College



A Liberal Arts College in the finest tradition, Ursinus extends to all an invitation to higher education with emphasis on Christian Ideals

Patrons to the 1950 Ruby

MR. AND MRS. WILLIAM E. ALLEN	MR. AND MRS. ANDREW T. HELLIE
MR. WILLIAM ANSON	MR. AND MRS. SHERWOOD HEWITT
MR. AND MRS. T. WITMER AuWERTER	MR. RAYMOND HUNSBERGER
MR. AND MRS. ROGER BINDER	MR. AND MRS. J. PAUL IRELAND
MR. AND MRS. EDWARD L. BOGAR	MR. MAX R. JENTSCH
MR. AND MRS. R. J. CALLAHAN	MR. AND MRS. JOHN A. KUNZ
MR. JOHN CARSON	MR. AND MRS. CHARLES LACHMAN
MR. JOHN W. CHESNA	MR. AND MRS. KARL LACHMAN
MR. AND MRS. ALBERT J. CORCORAN	REV. AND MRS. ARTHUR LEEMING
MR. AND MRS. SAMUEL B. CORLISS	DR. ELIZABETH F. LOVE
MR. CHARLES T. COYNE	MR. MATTHIAS LUKENS
MR. AND MRS. CHARLES R. CRAIG	MR. AND MRS. FRANK L. MARCON
MR. AND MRS. OTTO CRESSMAN	MR. AND MRS. ALFRED W. MASER
MR. W. F. DAU	MR. AND MRS. FRANK C. MATTSON
MR. ALBERT DIPPEL	MR. AND MRS. DAVID TWEED McMILLAN
MR. WILLIAM M. DUNCAN	MR. AND MRS. WILLIAM E. MEISSNER
MR. AND MRS. HORACE EISENHOWER	MR. AND MRS. H. MEYERS
MR. AND MRS. NELSON EVANS	MR. AND MRS. ROBERT E. MORRIS
MR. AND MRS. RALPH FREDERICK	MR. AND MRS. WALTER A. MORRIS
MR. FRED GALULLO	MR. AND MRS. R. W. MOUNCE
DR. EDWIN SARTAIN GAULT	MR. AND MRS. J. BLAIR MUFFLEY
MR. AND MRS. ROBERT E. HALLINGER	MR. AND MRS. LOUIS H. MYERS
MR. AND MRS. F. C. HARBERGER	MR. AND MRS. RAYMOND J. NEILL
MR. LEWIS E. HATCH	MR. AND MRS. WALTER OLSZTA
MR. AND MRS. L.W.HAUSHER	MR. ROBERT E. PATTISON

Patrons to the 1950 Ruby

MR. AND MRS. A. F. QUAY

REV. JOHN C. RAEZER

MR. AND MRS. HORACE REED

COL. AND MRS. JOHN W. REED

MR. B. F. SAURMAN

MR. AND MRS. FRANK J. SCHEISSER

MR. AND MRS. JOSEPH H. SCHMIEG

MR. AND MRS. HARRY M. SEARS

MR. JOSEPH F. SHAW

MR. AND MRS. HORACE G. SHEFFER

MR. AND MRS. EARL G. SMITH

MR. AND MRS. JOHN SMITH

MRS. RAYMOND B. SMITH

MR. AND MRS. GEORGE V. STAKER

MR. AND MRS. LOUIS STEFAN

MR. AND MRS. BEN P. THOMPSON

MR. AND MRS. WM. E. TURNER

MR. AND MRS. ALLAN G. TYSON

MR. ADAM WANNER

MR. MELVIN C. WEBB

MR. AND MRS. J. WARREN ZIEGLER

COMPLIMENTS OF A FRIEND

COMPLIMENTS OF ROCCO'S

MEN'S STUDENT COUNCIL

WOMEN'S STUDENT GOVERNMENT ASSOC.

Compliments of the

CHARLES LACHMAN CO., INC.

Manufacturers of Hair and Jute Felt Products

PHOENIXVILLE, PA.

URSINUS COLLEGE

SUPPLY STORE

2

Cross Roads of the Campus

Best of Luck to the

CLASS OF 1950

J. PAUL IRELAND

ALFRED M. MASER

JACK A. MOLVIE

CLYDE R. MORRIS

ROBERT T. WOLFORD

WILLIAM H. WOLFORD

It's New

SCHULZ BUTTERNUT BREAD

Rich as Butter — Sweet as a Nut

AT YOUR GROCERS — AT YOUR HOME



SCHULZ BAKING COMPANY

POTTSTOWN, PA.

Your Friendly Baker for Over 47 Years

Compliments of

Aristocrat

ICE CREAM

Manufactured by

Philadelphia Dairy Products Co., Inc.

Pottstown, Pa.

Phone 816

Compliments of

THE GRABERS

At the Collegeville Bakery

All Types of Banking Service

COLLEGEVILLE NATIONAL BANK

Collegeville, Pa.

VENTURI, INC.

Philadelphia, Pa.

SUPERIOR TUBE COMPANY

Makers of Fine Small Tubing in Many Metals

Germantown Pike, Between Collegeville and Evansburg

John Hoffman's
EAGLE NEST HOTEL

Meetings - Banquets - Parties

113 ON THE PERK AT RAHNS

Collegeville 2671

**THE WILKE
FURNITURE HOUSE**

Home of Fine Furniture

818-24 QUEEN STREET
POTTSTOWN, PA.

Telephone 1012

Congratulations to the Class of 1950
and Our Sincere Wishes for Success
in the Coming Years

COLLEGE CUT RATE STORE

Paul N. Lutz, Manager

5TH AND MAIN STREETS

GEO. F. CLAMER, Est.

Hardware - Plumbing - Heating
Oil Burners

COLLEGEVILLE, PA.

SYNTHANE CORPORATION

*Manufacturers of Laminated Phenolic Sheets
Rods, Tubes, and Fabricated Parts*

OAKS, PA.

Compliments of

GREEN GABLES INN

LIMERICK, PA.

LANDES MOTOR CO.

Main and First Avenue

COLLEGEVILLE, PA.

CLAUDE'S BARBER SHOP

A Friend of All Ursinus Men

CLAUDE MOYER & SON, Prop.

Compliments of

THE FERRO-PHOS CO.

POTTSTOWN, PA.

Bottlers of

Orange Crush

Frostie

**DAVIS
COAT AND APRON
SUPPLY CO.**

*A Complete Linen Rental
Service*

PHILADELPHIA, PA.

PERKIOMEN BRIDGE HOTEL

*America's Oldest
EST. 1701*

Serving America's Finest Foods

Collegeville, Pa.

Phone 9511

J. Quinn, Prop.

QUINNIES LUNCHEONETTE

*Fountain Service . . . Sandwiches
Juke Box Dancing . . . Television
"Q" Ball*

Ridge Pike
1 Mile E. Collegeville, Pa.
Route 422

Compliments of
the Brewers
of . . .



a better beer

ADAM SCHEIDT BREWING
COMPANY

KULP & GORDON, Inc.
Motor Freight

PHILADELPHIA - PHOENIXVILLE - DOWNINGTOWN
CAMDEN - COATESVILLE

Compliments of

SUNNYBROOK

Buchert & Hartenstine

POTTSTOWN, PA.

Compliments of

DUGGAN AND MARCON

ALLENTOWN, PENNA.

Phone 4541

SCHWENKSVILLE, PA.

OLD MILL

of the
Compliments

W. H. GRISTOCK SONS

Coal, Lumber and Feed

COLLEGEVILLE, PA.

Compliments of

THE INDEPENDENT

COLLEGEVILLE, PA.

COLLEGEVILLE MILLS

Feed - Grain - Fertilizers

COLLEGEVILLE, PA.

Norristown 0406

Royersford 512

NELSON DAIRIES

INCORPORATED

Dairy Products

Ice Cream

1920 W. MARSHALL STREET

NORRISTOWN, PA.

Compliments of

A FRIEND

FISHLOCK'S

Radio and Television
Sales - Service

Philco, Emerson, Admiral, Teletone, Olympic
Refrigerators, Washers, and Ironers

216 Main Street

Phone: Collegeville 6021



"Where Ecstasy Becomes
a Reality"

Home Made Pies and Cakes

Delicious Home Cooked Meals

Collegeville 3521

504 Main Street

Collegeville, Pa.

Phone PE 5-8771

SARONY STUDIOS



Official Photographer

TO

The 1950 Ruby



1316 Walnut Street

Philadelphia, Pa.

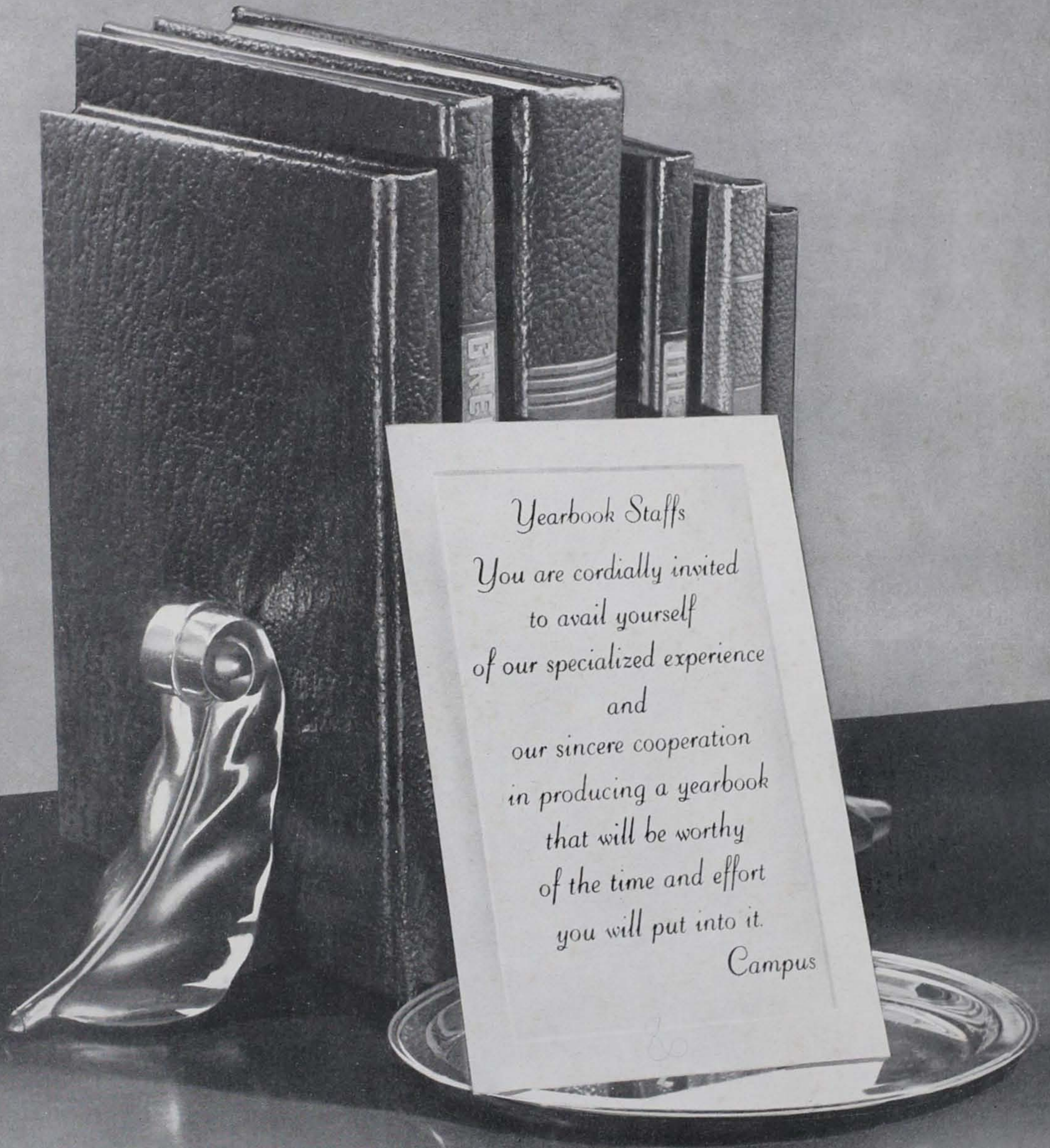

PHILADELPHIA
NEW YORK
WASHINGTON

CAMPUS PUBLISHING

YEARBOOK SPECIALISTS

ART • ENGRAVING • LETTERPRESS • OFFSET

