



1958

1958 Ruby Yearbook

Ann L. Leger
Ursinus College

Thomas E. Bennignus
Ursinus College

Kenneth W. Grundy
Ursinus College

Arthur W. Stanley
Ursinus College

Ursinus College Senior Class
Ursinus College

Follow this and additional works at: <https://digitalcommons.ursinus.edu/ruby>

 Part of the [Higher Education Commons](#), [Liberal Studies Commons](#), and the [Social History Commons](#)

[Click here to let us know how access to this document benefits you.](#)

Recommended Citation

Leger, Ann L.; Bennignus, Thomas E.; Grundy, Kenneth W.; Stanley, Arthur W.; and Senior Class, Ursinus College, "1958 Ruby Yearbook" (1958). *The Ruby Yearbooks*. 62.
<https://digitalcommons.ursinus.edu/ruby/62>

This Book is brought to you for free and open access by the Ursinusiana Collection at Digital Commons @ Ursinus College. It has been accepted for inclusion in The Ruby Yearbooks by an authorized administrator of Digital Commons @ Ursinus College. For more information, please contact aprock@ursinus.edu.

— ruby

58

ursinus college

collegeville • pennsylvania

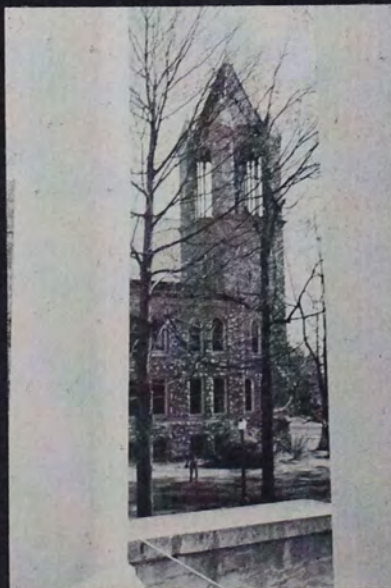



to the student of today living in a period of transition paradoxically composed of searching and questioning and complacency and contentment, this record is dedicated.

we are of the generation of the organization man, of sputnik, and of the race to capture the mind of man; but as students we have been sheltered from much of the impact of these trends and events; we have spent our time learning and playing while we can—these short years which remain before our entry into the adult world are important, and we hope that the graphic account on the following pages of our eclectic college world may serve as a reminder of the fun and the folly of our bright college year.

books help make the full man, knowledge must ever be perpetuated by scholars, but the citizen of tomorrow is also a product of the experiences which shape him. the following pages depict the molding of a college student, the product of his time and the producer of the future.

the senior class
of ursinus college
presents . . .



the 1958 **ruby**

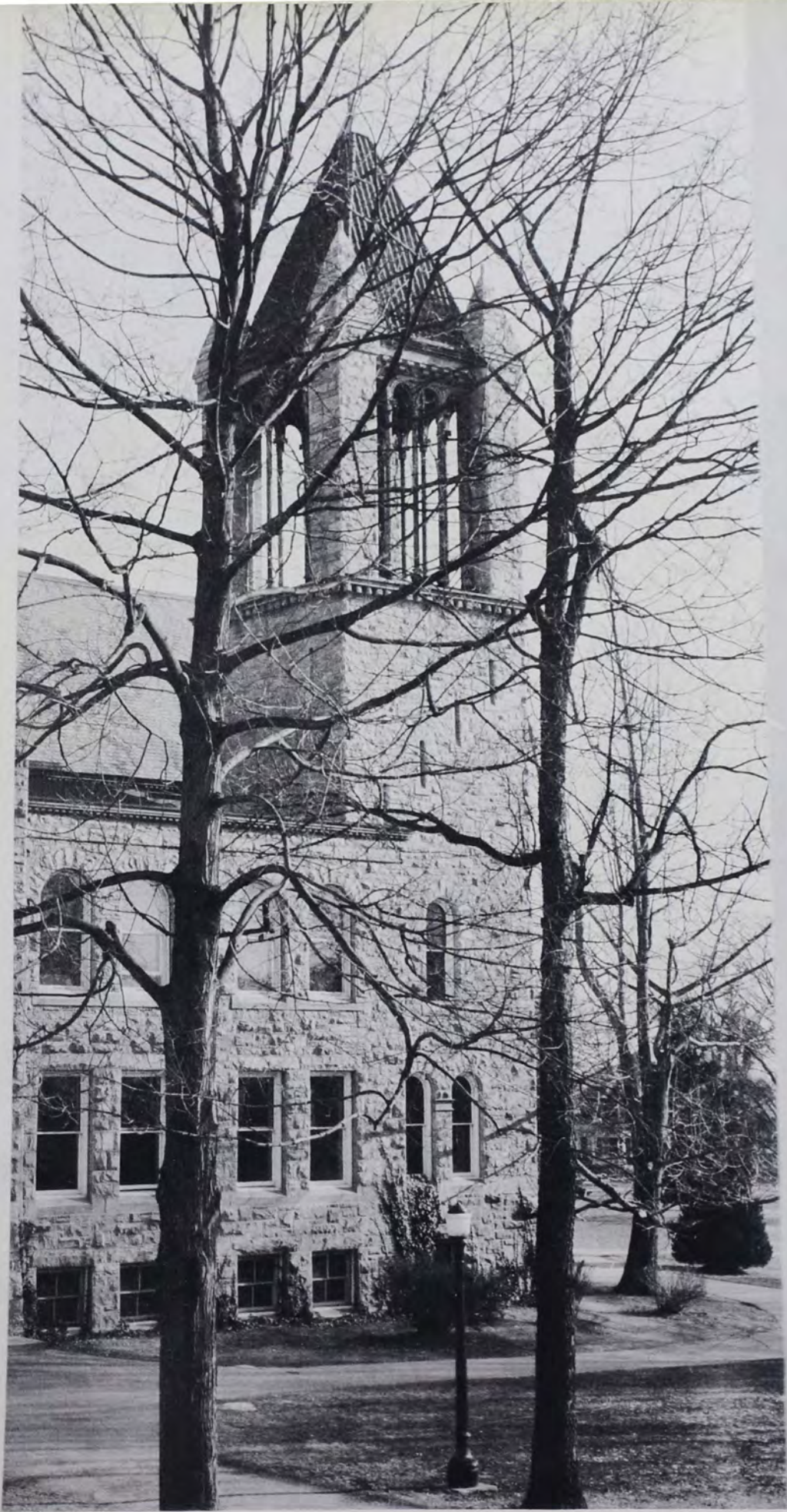

the essential part of any college, our faculty and administration have proved themselves willing and capable persons both in and out of classroom activities. by being a small school, ursinus has been able to provide many opportunities in which the students can meet and discuss with the faculty and administration informally. many of them have also given some of their valuable time to co-operate in the sponsorship and promotion of our clubs and social activities and to help the student in many other invaluable ways.





administration



Miss Camilla B. Stahr, A.B., is a graduate of Wilson College. Since 1938 Miss Stahr, as Dean of Women, has endeared herself to the women of Ursinus. This most charming and dignified woman has become both confident and counselor. Understanding and sympathetic, Miss Stahr has won a place in the heart of all who know her.

G. Sieber Pancoast, Ph.D., a graduate of Ursinus College in the Class of 1937, is a well-known figure on the campus, on the ball field, and in the classroom. As Dean of Men, an instructor of political science, and coach of the baseball team, Dr. Pancoast is both educator and companion to the students.



president

Ursinus College is honored to have as its President Norman Egbert McClure. Dr. McClure, Ph.D., L.H.D., L.L.D., was graduated from Ursinus College in the Class of 1915. He has served for many years not only as President of the college, but as Professor of the English Language and Literature. Those who have had the privilege of meeting Dr. McClure in the classroom or socially know him to be a venerable and humble gentleman whose ideas embody the traditions of the school.

vice-president

Donald L. Helfferich, Esq., H.B., LL.B., LL.D., a graduate of this college and of Yale Law School, has been the Vice-President of Ursinus since 1936. Dr. Helfferich is the man responsible for administering the financial and business needs of the college. For many years he was the faculty advisor for the Curtain Club and even today his enthusiasm and intelligent advice are a great assistance.

dean

William S. Pettit, M.S., was graduated from the University of Pennsylvania. Serving as Dean of the College and Professor of Chemistry, Mr. Pettit has been a friend and a counselor to the students of the college. Even with his administrative and teaching duties, the doors of his office are always open to all and his sincere and understanding efforts have been an inspiration to many.



**officers of
ursinus college**



MAURICE W. ARMSTRONG, S.T.M., Ph.D.
Professor of History
 Ursinus since 1945



EVERETT M. BAILEY, M.A.
Directors of Athletics and
Professor of Physical Education
 Ursinus since 1935

Dr. and Mrs. Eugene H. Miller are well known by the students both in a professional capacity and as counsellors, friends, and supporters of many campus activities. An Ursinus graduate, Eugene H. Miller, Ph.D., Professor of Political Science, earned his M.A. and his Ph.D. at Clark University; he has been at Ursinus since 1935. A member of the faculty since 1947, Jessie A. Miller, Ph.D., Lecturer in Sociology, received her B.A. from the University of Maine, and she attained her M.A. and Ph.D. at Clark University.

faculty . . . designers

DONALD G. BAKER, Ph.D.
Professor of Greek
 Ursinus since 1932

MAURICE O. BONE, B.C.S.
Professor of Economics
 Ursinus since 1929

JAMES L. BOSWELL, Ph.D.
Professor of Economics
 Ursinus since 1923

ALFRED L. CREAGER, B.S., B.D., D.D.
Associate Professor of the History
of the Christian Church
 Ursinus since 1947





J. DOUGLAS DAVIS, M.A.
Assistant Professor of History
Ursinus since 1945



GEOFFREY DOLMAN, M.A.
Director of Admissions and Associate
Professor of English
Ursinus since 1949



RICHARD M. FLETCHER, Ph.D.
Associate Professor of Psychology
Ursinus since 1956



ELIZABETH R. FOSTER, Ph.D.
Assistant Professor of History
Ursinus since 1939-1941; 1953



HELEN T. GARRETT, Ph.D.
Professor of French
Ursinus since 1942



RAYMOND V. GURZYNSKI, M.Ed.
Associate Professor of Physical Education
Ursinus since 1947



JOHN J. HEILEMANN, Ph.D.
Professor of Physics
Ursinus since 1941

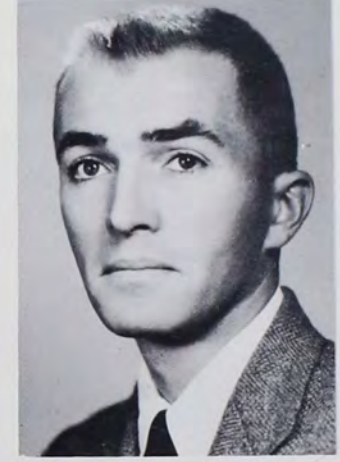

C. DAVID HUDNUT, B.A.
Instructor in English
Ursinus since 1957

H. LLOYD JONES, JR., M.A.
Assistant Director of Admissions;
Assistant Professor of English
Ursinus since 1947

AMMON G. KERSHNER, JR., Ph.D.
Assistant Professor of English
Ursinus since 1947

ROBERT R. MACMURRAY, M.B.A.
Instructor in Economics
Ursinus since 1957

FRANK L. MANNING, Ph.D.
Professor of Mathematics
Ursinus since 1930



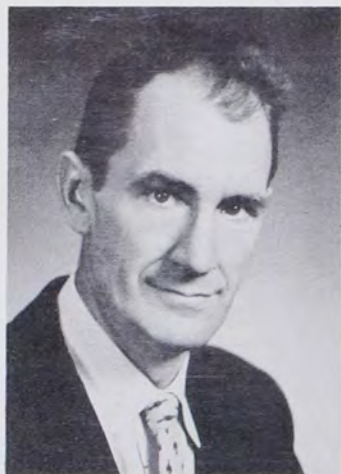

WALTER W. MARSTELLER, B.S.
Assistant Professor of Physics
Ursinus since 1949



CHARLES D. MATTERN, Ph.D.
Professor of Philosophy
Ursinus since 1937



JAMES A. MINNICH, M.A.
Director of Placement;
Professor of Education
Ursinus since 1945



WILLIAM T. PARSONS, Ph.D.
Assistant Professor of History
Ursinus since 1947



WILLIAM F. PHILIP, Mus.Doc.
Professor of Music
Ursinus since 1935



WILLIAM J. PHILLIPS, Ph.D.
Professor of English
Ursinus since 1946



RAYMOND L. RAFETTO, JR., M.A.
Assistant Professor of Economics
Ursinus since 1956



ALLEN L. RICE, Ph.D.
Assistant Director of Admissions;
Professor of German
Ursinus since 1947

in the field of knowledge . . .

RICHARD T. SCHELLHASE, B.A., B.D.
Assistant Professor of Religion
Ursinus since 1956

BLANCHE B. SCHULTZ, M.S.
Assistant Professor of Mathematics
Ursinus since 1946

JENEPPER P. SHILLINGFORD, B.S.
Instructor in Physical Education
Ursinus since 1954

ELEANOR F. SNELL, M.A.
Professor of Physical Education
Ursinus since 1931





ROGER P. STAIGER, Ph.D.
Associate Professor of Chemistry
Ursinus since 1943



ROBERT C. STEIN, Ph.D.
Assistant Professor of Biology
Ursinus since 1956



RUSSEL D. STURGIS, Ph.D.
David Laucks Hain Professor of Chemistry
Ursinus since 1925



HARRY C. SYMONS, M.A.
Assistant Professor of Economics
Ursinus since 1947



GEORGE R. TYSON, Ph.D.
Professor of Psychology and Education
Ursinus since 1927



Evan S. Snyder, Ph.D., Assistant Professor of Physics; Paul R. Wagner, Ph.D., J. Harold Brownback Professor of Biology; and Levie Van Dem, Ph.D., Professor of Biology discuss a topic of scientific importance.



A brief respite between classes is enjoyed by Alfred D. Roberts, M.A., Assistant Professor of Romance Languages; Alfred M. Wilcox, M.A., Professor of French; and Calvin D. Yost, Ph.D., Professor of English.



First Row: Mrs. Cloyd A. Hazlett, Miss Camilla B. Stahr, Mrs. John H. McCandless. Second Row: Mrs. G. Henry Shryock, Mrs. Paul E. Towers, Mrs. Lawrence H. Pearson, Mrs. A. E. Schellhase, Mrs. Robert MacMurray.

Robert F. Sutton, head librarian; Mrs. Roger P. Staiger, circulation assistant; T. Spencer Hand, assistant librarian.

offering their

Frederick Wentz, Wallace Angstadt, James Rue.





Mrs. Smith, Dean's Office.



Miss Helen M. Moll, R.N. and Mrs. Verna Schushnar, R.N.

assistance . . .

Bottom Row: Russell Remig, Howard Schultz, Michael Gombeda. Top Row: Albert Baker, Carl Lewis, Ike Beyer, Earl Miller.



almost with a sense of regret we face what lies beyond 1958. four years have afforded much that was frivolous and short-lived. however, the advice of st. paul is now worth considering again. we must put away the ideas of children and face the realities for which we have been preparing. true wisdom will replace sophomorism, a more honest appraisal of our responsibility must supersede what we once mistook for pressing matters. yet, we can face the new experience with confidence for we have been prepared, and a generous portion of ursinusiana will remain with us in bringing to others the college of which we are now a part.





graduates



class history

"It seems only yesterday that . . ." It's an old phrase and probably overworked but perhaps the same thought comes into your mind when looking back over our years at Ursinus. How else now can we view them really but as four of the most enjoyable years of our lives. Gone, as we look back, now are the memories of the games lost, the tests worried about, and the all-nighters we pulled. Remaining with us instead are the pleasant thoughts, the ones we will always carry with us.

How easy it is to think back to our arrival. The sophs made sure we didn't forget which rung of the ladder we were on, but as nothing can last forever, it wasn't long before even customs was over. Despite some anxious moments, our four officers, led by Bob Gilgór, arrived safely at the Freshman Banquet and at last we were a class. Our first dance, "Hawaiian Holiday," was a success and with it we concluded our activities for the first year and began looking forward to the second.

Our first task as sophomores was taking care of Freshman customs. This was well-handled by Lee Rigler and "radiant, regal, royal Rene." The class, now under the leadership of Hal Redden, presented "Le Chat Noir" complete with can-can dancers straight from Paris and the soph hop, "Oriental Fantasy." Other events sponsored by the class that year included an invitation to "Meet the Four Guys" down at the T. G. and a record dance in the Rec. Center for the benefit of Marge and Ruth.

In our Junior year, again led by Hal, we presented "Dar Arndt Tanz," a real Pennsylvania Dutch Harvest Dance. That spring we also tackled our first prom, "Fantasia" at Sunnybrook Ballroom. So well we remember how lovely Val looked as she was crowned and received her bouquet of roses as our queen. Then with the election of Tom and Ann as Ruby co-editors we realized that graduation would soon become a reality.

As seniors we had to face up to many new responsibilities. We had to complete our work while at the same time make preparation for our years after graduation. We presented our last dance, "Knight of Nights" at Sunnybrook. Happily we heard Tom Bennis and Joan Martin announced as Lord and Lady of the Senior Ball, a fitting "thank you" from the class for their many contributions of time and energy. Hal Redden, Ken Grundy, Gayle Livingston, and John Idler were made permanent class officers that night, a memorable one indeed as we danced to the smooth music of Bud Rader.

There are other events, of course, that hold fond memories for us. Some of them will fade as the years pass. Others will remain imprinted on our minds throughout our lives. Certainly, however, we shall always recall with much gratitude how lucky we were to attend and take part in the activities of so fine a school as Ursinus.





senior officers

HARRAL REDDEN
President

KENNETH R. FAY
Vice-President

GAYLE LIVINGSTON
Secretary

WILLIAM RUFFING
Treasurer





NORMAN ABRAMSON



HELEN J. AMES

NORMAN ABRAMSON
"Norm" . . . Dean's lister . . . Alpha Phi, finally . . . "Sodium" . . . n.n.n. . . Elaines . . . greatest pre-medder . . . "J-Shoes" . . . essence of observance and suavity . . . "Faces" . . . Baker's Boy . . . strictly ivy . . . pretty girls . . . Fred Astaire . . . keeps "Bluebook" . . . "Let's get some—" . . . sleeps like worm . . . lousy wrestler . . . greatest true friend . . . psychic . . . "Swasaloof."

HELEN J. AMES
"Helen" . . . Phi Psi president . . . frantic switchboard operator . . . that freshman year . . . "long live J.G." . . . punctual? . . . public speaker supreme . . . destination, Valley Forge, conveyance, bicycle . . . "Have to get some sleep" . . . sensitive to cold . . . Hobson in the "good ole' days" . . . loyal and dependable worker.

ANDREW ARGER

"Greek" . . . star halfback from the Bronx . . . intramural boxing champ . . . steam table . . . Zeta Chi . . . zoo member . . . adviser to Ira and Herb . . . lover of classics . . . chemistry major . . . Alexander the Great's disciple . . . "Sack time" . . . organic whiz . . . the reminiscer . . . carries a rough schedule . . . "Pottsville Pioneer" . . . collects butts.



ANDREW ARGER



CHRISTINE M. ARMSTRONG

CHRISTINE M. ARMSTRONG

"Chris" . . . Phi Psi pal . . . "What it's like to be a Y executive's wife" . . . Pi Gamma Mu . . . "Lit mints, anyone?" . . . likes little animals . . . "Day students are never told anything!" . . . those fabulous place cards . . . steady Dean's lister.

JAMES R. BARTHOLOMEW



THOMAS E. BENIGNUS



JAMES R. BARTHOLOMEW
"Jim" . . . along came Abie . . . future Greenwich Village umbrella mender . . . Steinbeck Jr. . . the crude Dutchman . . . do nothing radical . . . connoisseur of fine art . . . research sociologist . . . gray-green eyes—frequently bloodshot . . . "She hates me!" . . . co-writer of naughty ballads . . . changed to boxer shorts.

THOMAS E. BENIGNUS
"T.B." . . . Laurel and Hardy . . . dignified skip . . . pigface . . . "Ha, hu, what's this" . . . do it yourself Ruby . . . Black Beast . . . Yugobagnesian Prime Minister . . . saucy varlet . . . hen-pecked . . . Butterfly Fairy . . . metamorphosis through Senselism . . . money . . . Inner Circle . . . Dick, Jas, Step, Connie and Bill.

W. RONALD BENOLIEL

"Ron" . . . ex G.I. . . . "Anyone for a sports car rally?" . . . family of four . . . "What chemical do you use to take acid holes out of your pants?" . . . shutter bug . . . future in the Conshohocken chemical industry.

SUE A. BERGER

"Sue" . . . S.E.A.P. prexy . . . "Hey kids" . . . May court . . . "Those eighth graders!!" . . . personality plus . . . "I'm really scared" . . . Phi Psi . . . "Hungry?" . . . "Coffee anyone?" . . . Demas sister . . . "Biology?" . . . Stauffer secretary . . . Dr. Yost for hours . . . student teaching at C-ville . . . neat.



W. RONALD BENOLIEL



SUE A. BERGER

JOAN STERN BERMAN

"Joanie" . . . history major . . . transfer from Goucher . . . day hop . . . career girl—keeps Bobby happy . . . chic . . . pet peeve—student teaching . . . Is that blue Studebaker illegally parked? . . . "You know, like . . ." . . . passion for purple.

JUDITH ANN BERRY

"Judy-bee" . . . sugar and spice . . . "I'm not diving this year!" . . . O Chi girl . . . always good for a fourth . . . Pismar . . . Maples Lady . . . "Bueno!" . . . walkin' in the rain . . . star-gazer . . . "Where's my pretazeebee?" . . . "horses!" . . . another free record . . . Mickey . . . two more inches . . . devoted math major.



JOAN STERN BERMAN



JUDITH ANN BERRY

SYDNEY B. BIDDLE

"Syd" . . . Phi Psi . . . Winnie the Pooh for sleepy-time reading . . . refuge from Lynne-wood . . . endless hours in bio. labs . . . hall chairman with nothing to do . . . a retired senator . . . dependable, sincere, and above all, nice . . . always assembling apparatus.

RICHARD M. BLOOD

"Bloody" . . . Florida hitchhiker . . . Andy's tutor . . . "Mr. officeholder" . . . M.S.G.A. mainstay . . . weekends at the Plaza . . . "Ricky!" . . . Brodbeck zookeeper . . . president of Zeta Chi . . . "Yeh, I'll get you up" . . . N.J. . . . headwaiter . . . atomic physics for hours . . . pioneer of Pottsville . . . math major . . . J.V. grappler . . . Who's Who.

SYDNEY B. BIDDLE

RICHARD M. BLOOD





JERROLD C. BONN



DONALD BRETZGER

JERROLD C. BONN
"Jerry" . . . conscientious procrastinator . . . usually on a diet . . . telephone calls . . . lemon meringue pies . . . "Matusow, you got the 'informashun'?" . . . A.P.O. Santa Claus . . . Debating Club's perennial novice . . . "John Bonn" . . . Stockler's smile . . . "I came here to 'build myself up'" . . . will continue the monumental task at Jeff.

DONALD BRETZGER
"Wilbur" . . . "the highbrow" . . . a car in the good Doctor's train . . . chess club president . . . Brodbeck first and last . . . Dean's lister . . . isatoic anhydride . . . "If you have a minute I'll show you how" . . . Whitey, Toddy, and Derr . . . "I've got to go to lab" . . . "Amazing" . . . "Checkmate."



MARILYN SHELLY BRINER



RICHARD C. BRITTAIN

MARILYN SHELLY BRINER
"Toots" . . . Mrs. B. since June . . . Tau Sigger . . . ex-Maples' lady . . . Juniata bound . . . Richard . . . Ursinus twirler . . . Chrissy and Stinky . . . fun in the summertime . . . "I'm hungry" . . . ec. secretary . . . burns midnight oil . . . last semester at Mary Washington . . . Lieutenant's wife at Quantico.

RICHARD C. BRITTAIN
"Brit" . . . Zeta Chi . . . Ec. major . . . varsity tackle . . . engaged to Betty . . . ex-janitor of Brodbeck and member of the Zoo . . . Varsity club . . . Bob's boy . . . weightman in track . . . Dean's lister . . . soph ruler . . . "Hey Del" . . . weekends at O.C. . . . "I'm going to law school" . . . bootlegger from Danville.



DORETTA M. BROWN



KENNETH E. BUGGELN

DORETTA M. BROWN
"Doretta" . . . mother Brown . . . raised Loretta . . . Gene's little woman . . . domestic dove . . . talented seamstress . . . mathematical whiz . . . physics forever . . . Rosicrucians . . . "But it's only logical" . . . from Bancroft to Hobson . . . grass or grapefruit seed? . . . "Well, it's debatable" . . . romance through the mail . . . Gene's here; see that glow!

KENNETH E. BUGGELN
"Buge" . . . loyal A.P.E. . . . track co-captain . . . known to hold a few records . . . Varsity club . . . winter garden runner for Shanahan C. C. . . . O.C.B.P. . . . condition man . . . the student? . . . Curtis to Stauffer . . . pressure pinning . . . "Breakfast, Mark?" . . . 10-10:30 man . . . wild summertime parties . . . crazy jitterbugger . . . easygoing.

MARIE REGINA CAIRO

"Reggie" . . . "I never argue when I'm right!" . . . linoneum-ambulance . . . Sig Rho's first lady (via John) . . . Stone Harbor . . . summer school! . . . cheerleader . . . Junior Prom court . . . Flatbush U-turn . . . Fronko's favorite sister . . . "Give me an F and M hi-fi-er . . . Maples lady . . . religious bull sessions with roomies . . . Tau Sig . . . Beardwood prexy.



MARIE REGINA CAIRO

JOSEPHINE A. CARINO

"Josie" . . . alias O'Carino . . . O Chi veep . . . Three Musketeers . . . Cheerleader . . . Dr. Miller's Scribe . . . "Oh?" . . . dancer deluxe . . . bus. adder . . . "What are Stuckeys?" . . . red and white Chevy . . . Friday 13th . . . North Penn asset . . . Dondi . . . Hobson haircutter . . . "Ole!" . . . sunny and spirited . . . navy blue and gold.



JOSEPHINE A. CARINO

CAROLYN S. CARTER

"Carter" . . . qualified chaperone . . . day-time sleeper . . . night time bridge player . . . Pontiac every year . . . "Be sure I'm up" . . . "Coffee-time?" . . . second home, Norristown pool . . . Sig Nuer . . . W.A.A. council . . . happy days at Bridgeport . . . Shreiner's canary? . . . "I've got a game to ref" . . . friend to the end.



CAROLYN S. CARTER

ROBERT H. CAUFFMAN

"Bob" . . . "Ah, I'm just kiddin'" . . . always with the same girl . . . "Guess who ran into a hurdle in the inter-fraternity track meet!" . . . champion droodler . . . loves Post cartoons . . . only senior in P.E. 101 . . . missed half a baseball season. Why?—broken wrist! . . . day student.

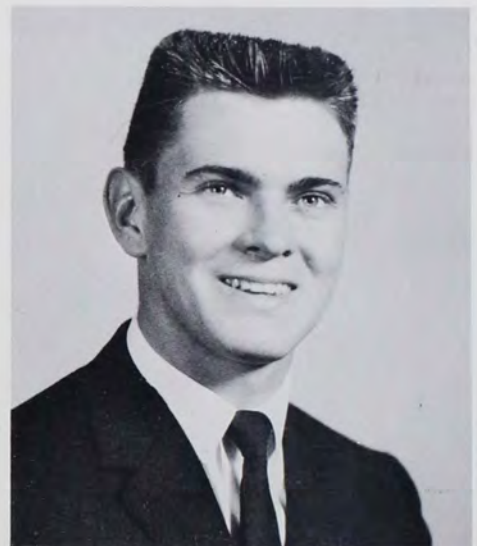

ROBERT H. CAUFFMAN

RICHARD S. CHERN

"Biggie" . . . bus.ad . . . athlete, scholar, lover . . . baseballer; basketballer . . . afternoon flake . . . Demas boy-nothing . . . not built, but wiry . . . "Biggie the Bear" . . . heads intramurals with "Otts" . . . Speck customer . . . Yost's hatchet man . . . "But I love her" . . . "I'd like to announce."

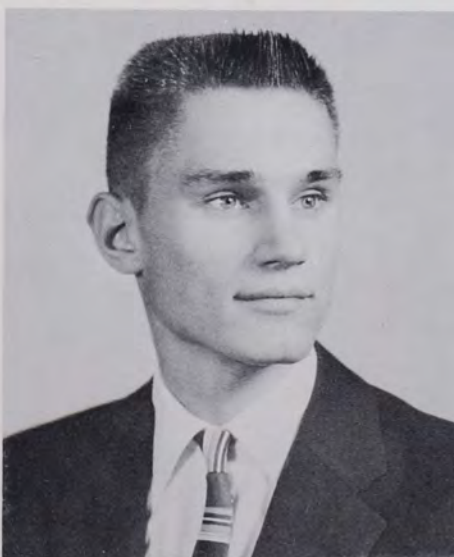

RICHARD S. CHERN

BERNARD A. COLAMECO

"Pops" . . . Delaware devil day driver . . . bus.ad major . . . captain of the culinary crew . . . army vet . . . neopolitan nightmare frequenter . . . loyal A.P.E. . . . intramural ace . . . "Fat Men" . . . rowboats and refreshments . . . varsity dart . . . "Where you been, pres?" . . . champ at eights . . . Cape May hamburger tycoon.



BERNARD A. COLAMECO

NORMAN R. COLE

"Norm" . . . bio. major . . . home on week-ends . . . Meistersingers and Messiah stalwart . . . "Ping-Pong?" . . . "Wowee!" . . . copious notes . . . 10:00 tea time . . . prone toward classical music . . . early to bed, early to rise . . . "Check my comp" . . . "Women, like money, can be root of evil—little evil is spice of life."

ROGER S. COLE

"Roge" . . . Around the world and Maples in 80 days . . . I.R.C. . . . Weekly . . . Dean's list? . . . "This car gotta go" . . . ex-army tanker . . . "What am I gonna do, Minter?" . . . the ardent Frenchman . . . "I can't believe that!" . . . the Weekly's letter writer . . . the kid can dance.



NORMAN R. COLE



ROGER S. COLE



MARLENE F. CORDING



JERRY C. CROSSLEY

MARLENE F. CORDING

"Perri" . . . the gal from Brooklyn . . . Kappa Delta Kappa . . . femininity plus . . . T.G.I.F. club . . . "Pixie anyone?" . . . F.T.A. . . . sincere friend . . . Meistersingers "Canary" . . . kid sister . . . "Oh, really?" . . . "Must do some work" . . . German enthusiast . . . Hobsonite . . . Messiah Chorus . . . "Oh, no!"

JERRY C. CROSSLEY

"Jer" . . . Bull of Brodbeck . . . "Why doesn't Doc use?" . . . A.P.O. enthusiast . . . "Boy, are you neurotic!" . . . God's gift to the female race . . . Mattern fan . . . English major . . . martyr of the track team . . . "This year I'll try the two-mile" . . . Lantern staff . . . Dean's lister.

SANDRA C. CUMMINGS

SANDRA C. CUMMINGS

"Sandy" . . . English major . . . Phi Psi Pal . . . "Don't hit me, I'm little!" . . . Dr. Yost fan . . . "Coffee time!" . . . hails from Philadelphia . . . "Let's have one more cigarette!!" . . . ex-Super House girl . . . student teacher.

WILLIAM P. DELANEY, JR.

"Bill" . . . "Diny" . . . elocution expert . . . basketball player? . . . watch out for those black lines . . . surefoot . . . known to write editorials . . . Curtis inhabitant . . . cop player deluxe . . . accounting whiz . . . shortarms . . . loyal A.P.E. . . . no ec. courses left . . . what piano? . . . Varsity club . . . Norristown . . . calf champ.



WILLIAM P. DELANEY, JR.





RICHARD E. DICKERSON



ROSE MARIE DODIG

RICHARD E. DICKERSON
"Dick" . . . biology major . . . letter man in football and track . . . Varsity club . . . Demas strong arm man . . . heads O.M.M. . . . "Is my son dead?" . . . future in research . . . cool sounds . . . music minor? . . . laugh at anything . . . great dancer . . . modern jazz . . . My man! . . . big as alligators.

ROSE MARIE DODIG
"Rodi" . . . Norristown teacher . . . "glad day" . . . Beardwood Chem. Society president . . . Messiah . . . Chem assistant . . . part-time Dean's lister . . . calculus for hours . . . "I like them six feet and over" . . . ex-bird watcher . . . popcorn maker . . . fencing . . . "Wish I had more clothes" . . . flower of chemistry world . . . realist . . . one of three.

DAVID DUNFEE

"Dave" . . . gray Plymouth . . . "Dem mones, dem bones" . . . Pre-Med society . . . efficient taxi service . . . "Gee whiz" . . . scientist of the lunch table . . . Messiah . . . hater of horns . . . Meistersingers . . . amateur press photographer . . . Hi-Fi bug . . . Lane's prize torment.

WESLEY P. DUNNINGTON, JR.

"Wes" . . . bus. ad. major . . . t.v. minor . . . "Finally made it!" . . . Fircroft's commissar . . . navy vet . . . meticulous dresser . . . Lloyd's buddy . . . a real salesman . . . "You're dead!" . . . "Hey, Bruce!" . . . not known for holding up traffic . . . Beta Sig . . . "I need some coffee" . . . "She'll never know."

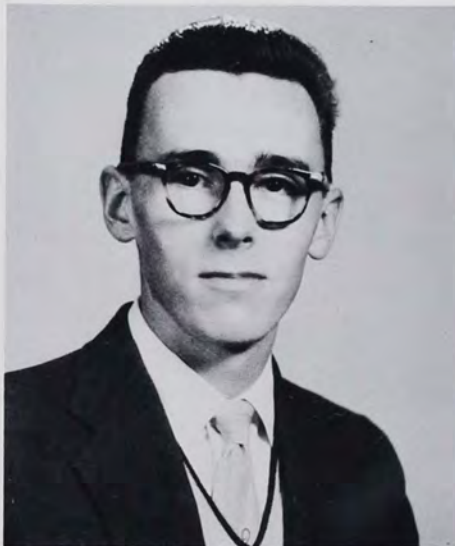

DAVID DUNFEE



WESLEY P. DUNNINGTON, JR.

JOHN W. ECKERSLEY, JR.



ROBERT M. FAMOUS



JOHN W. ECKERSLEY, JR.
Jas. Step, and T.B. . . . A.P.O. . . . "The victory—never again" . . . the Dean's team . . . "Let's drug it" . . . "Going home this week-end?" . . . Lois . . . Temple bound . . . Bugsy's boy . . . citadel of knowledge . . . "Only five labs a week" . . . "Gotta fudge it" . . . fishing fanatic . . . Pre-Med society president.

ROBERT M. FAMOUS
"Roddie" . . . proud father . . . football captain . . . always seen with little mah . . . Veep of A.P.E. . . . known to play cops . . . co-captain of baseball team . . . multi-major . . . secretary of Varsity club . . . "Papa was a halfback" . . . Don's brother . . . Little All-American . . . pro-baseball . . . Who's Who.

KENNETH R. FAY

"Pete" . . . Pascal of philosophy 7 . . . Beta Sig's master . . . "Come on, Bernie, let's go see Danny" . . . "So that's why you can't sing in chapel" . . . sleeps with same grin . . . 29½ . . . "Where's the other half, Pete?" . . . "Anyone for barbecued chicken?" . . . day by day . . . Tennessee.



KENNETH R. FAY

SANDRA L. FENSTERMACHER

"Sandy" . . . "Phi Psi, me favorite" . . . "Oh, those parties!" . . . "But Darla, you know I love gum" . . . "13 letters?—that's me rooms" . . . Fircroft's wall writing . . . "Say I did!" . . . "You?" . . . "If you think you have troubles" . . . "Peas! I love peas!" . . . mail and male problems!



SANDRA L. FENSTERMACHER

CARL E. FONTAINE

"Carl" . . . that "veteran-view" . . . U.S.A.F. . . . "My car needs an adjustment" . . . dinners out with the wife . . . favorite subject: part-time jobs . . . "Drug Store Philosopher" . . . hectic history major . . . "Got an idea for a feature!" . . . a night out with the boys . . . law school level.



CARL E. FONTAINE

REBECCA K. FRANCIS

"Becky" . . . Collegeville's own contribution to old U.C. . . . a Drexel transfer most partial to "Apple Pie" . . . the girl with the gavel . . . a "Y" leader . . . summer work camper in Finland . . . Tau Sig bred . . . gift for gab . . . seminary bound.



REBECCA K. FRANCIS

JANET L. GEATENS

"Jan" . . . Pre-Med scribe . . . Messiah . . . bio. assistant . . . "Alice" . . . part-time Dean's lister . . . organic for hours . . . "umor" . . . lesson plans for North Penn . . . "Letting my hair grow" . . . doesn't like pork! . . . movie star with cadaver . . . one of three . . . blinking lights . . . whistler . . . "ambifeetrous" . . . "Don't be ridiculous!"



JANET L. GEATENS

ROBERT C. GERY

"Bob" . . . bus. ad major . . . commutes from East Greenville in "Bessie" . . . supports Upper Perkiomen Valley J.C.'s . . . "Bob-burger" king . . . married to Jackie . . . no more week-end trips to Danville . . . lunch with Sieb's Chief of Police . . . "Let's check the files" . . . Delta Pi tan.



ROBERT C. GERY



JAMES B. GEYER



ROBERT S. GILGOR

JAMES B. GEYER

"Jim" . . . a day student who owns seat in Supply Store . . . "Time for one more hand" . . . math major, ex. bus. ad. . . Dean's list in year 1 A.G. (after German) . . . avocation—bridge, chess, and tutoring, in that order.

ROBERT S. GILGOR

"Bob" . . . Pre-Med veep . . . Penn bound . . . Ruby staff . . . Alpha Psi . . . shades of D.D. . . . Dean's lister . . . "Rozape" . . . dates other half . . . philosopher . . . original 6-0, 6-0 . . . "He reads a lot" . . . psychic . . . "Hey, Norm" . . . gung-ho everything . . . "How does this tobacco smell?" . . . plans to buy academy . . . P-man . . . "On Ry Krisp."



DARLA L. GINGERICH



BEVERLY W. GLODFELTER

DARLA L. GINGERICH

"Do you think" . . . "ok" . . . most sociable supply manager . . . Farmer's daughter . . . "O Perfect Love" . . . "Be sure to wake me" . . . Zetan mascot . . . bubbliest Phi Psier . . . "Shenanigan's, of course" . . . Fircroft's attic cinderella . . . "Sure, I'll go" . . . "Buy me this" . . . loves apples, kittens, and "French."

BEVERLY W. GLODFELTER

"Bev" . . . "Oh heavens!" . . . Massachusetts bound . . . green Ford . . . "Great Scott!" . . . guest at Guests . . . Sigma Nu's a mighty crew . . . Weekly staff . . . "Y" for me . . . secondary ed. future . . . Day Study veep . . . "Coffee anyone?" . . . Curtain Club . . . I.R.C. . . . Armstrong adherent . . . "Ever onward!"

W. LAWRENCE GODLEY, JR.

MARY R. GOTSHALK



W. LAWRENCE GODLEY, JR.

"Larry" . . . business administration . . . former Stine resident . . . Howard Johnson's every week-end . . . "Touchee" . . . Alpha Phi Omega, national service fraternity . . . Lord Kilbracken . . . "Not French again!"

MARY R. GOTSHALK

"Mary" . . . "The trouble with Harry" . . . commuting resident . . . good friend . . . "Out for dinner, anyone?" . . . affinity for housemothers . . . pen for every occasion . . . can't sit still . . . T.G.I.F. club . . . three years in Bancroft—one of "Irma's imps" . . . Swedish . . . "Auntie Mame" . . . July . . . "eight o'clocks" . . . "I'll never tell."



KENNETH W. GRAY



KENNETH W. GRUNDY

KENNETH W. GRAY
"Kenny" . . . Sig Rho . . . the "Y" for all! . . .
"Easy Ed's" crying towel . . . "Feather" . . .
Soph Ruler . . . "But I luv' you Ken-ny!" . . .
introvert's row . . . organic for hours . . .
OCS bound . . . play critic supreme . . .
Roland . . . a Weider champ . . . "It's bronze
up time" . . . Carol.

KENNETH W. GRUNDY
"Grun" . . . "The Machine" . . . pinned to his
books . . . Ruby Business Manager . . . Cub
and Key . . . soccer captain . . . terrible ties
. . . hoards paper and food . . . doesn't
drink . . . Demas . . . Sandy's Party . . . song
composer . . . math minor . . . \$5100?? . . .
Stuic . . . bites fingernails . . . Florida . . .
Carleton College . . . Canadian Ace . . .
tightwad.

WILLIAM L. HAINES

"Bill" . . . worships music . . . Meistersinger
. . . Messiah chorus . . . fugitive from Zoo
. . . history major who likes psych. . . man
of few words . . . "Next semester, things
will be different" . . . Breakfast = F . . .
"Where's Barr'?" . . . news for "Doc," Dick,
and Andy: Al "has" discovered cancerous air
. . . Buick bound for law school.

THEODORE G. HALL, II

"Needles" . . . tall . . . Sig Rho'er . . . pariah
of the pre-medders . . . "fifth" man at Lake-
side . . . likes tall women . . . Hibernum
Irish . . . "Don't equivocate" . . . top man
on his one man totem pole . . . deadly at
darts . . . will be success in his field . . .
loyal friend.



WILLIAM L. HAINES



THEODORE G. HALL, II

JUDITH A. HARTGEN



DONALD HARTMAN



JUDITH A. HARTGEN
"Judy" . . . Paisley's First Lady . . . Connecti-
cut Yankee . . . Sig Nu . . . one of the Flop-
house Five . . . "Let's have a party" . . . ex-
Clamer strut . . . pianist for Messiah and
Meistersinger—four years . . . Europe with the
Hoboes . . . "I'm reacting" . . . Pi Nu scribe
. . . "You've got to be a diplomat."

DONALD HARTMAN
"Wuz" . . . chem. major . . . 167 pound
grappler . . . the old man of the team . . .
"Hey, Howie!" . . . music minor . . . chased
Barbara till she caught him . . . bought a
station wagon to make money on the away
matches.

CARL W. HASSLER

"Carl" . . . West Lawn's gift to Ursinus . . . Jeff. medicine man . . . "Head" man of Curtis . . . proctor . . . Mose's roomie for three years . . . "Check my mail box" . . . week-ends at Jeffersonville . . . great pugilist . . . football quarterback . . . intramural B-ball ace . . . Varsity clubber . . . Demas.



CARL W. HASSLER

PETER HAYNICZ

"Pete" . . . "She'll have to ask me!" . . . tomato taster and potato picker . . . farmer boy . . . "Hi, Bugs" . . . Yiddish Polack? . . . Pre-med . . . "Rocco's anyone?" . . . cool on dance floor . . . "Oh, Petey" . . . "Uncle Bob" . . . another agony afternoon . . . no sweat . . . "Lumper" . . . Jeff bound . . . poker face.



PETER HAYNICZ



BRUCE L. HELLER

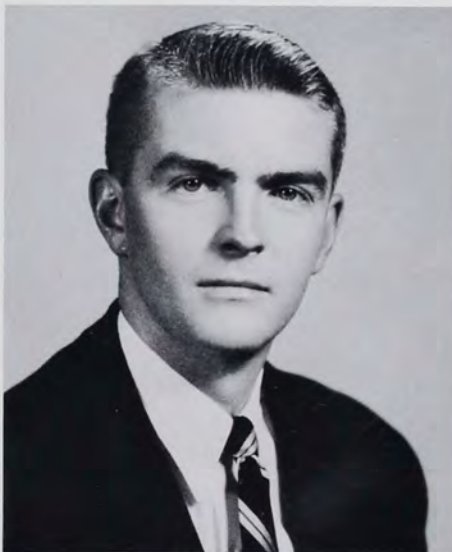

DONALD R. HODGSON

BRUCE L. HELLER

"Bruce" . . . among other things, a member of Calvin's Cult . . . subtly slipped the snares of seminary . . . a sometimes bridge player . . . "Only a little bit Dutchy" . . . "Grom-oshka" . . . "If you're gonna goof—do it right!" . . . thorn in Lloyd's side . . . "Thank you, Wes."

DONALD R. HODGSON

"Audie" . . . Sue J. . . Bus. ad . . . A.P.E. prexy . . . I.F.C. member . . . president, River Rats . . . ex-marine, tank driver . . . steam table cook . . . week-end beer magnate . . . "Lacrosse anybody?" . . . 10:30 snacks . . . 4 year Curtis man . . . no seconds . . . "Close that door" . . . tractor-trailer for graduation.

CONRAD C. HOOVER

CONRAD C. HOOVER

"Connie" . . . "Cuddles" . . . holier than thou . . . honor student . . . future successor of St. Peter . . . business deal in Rome . . . the perfect straight man . . . Reinie, Dick, and Paul . . . sickly faith healer . . . resident day student . . . "Ubornaya!" . . . emulator of Bob . . . one of the toads . . . lewd prude . . . heads Meistersingers and Chi Alpha.



ORIN G. HOUSER

"Hoody" . . . ex. G.I. . . Harry, Hoody, and Jim . . . Nova Scotian . . . sports minded . . . stick ball champ . . . an A.P.E. . . Court Robber . . . peanuts . . . hamster king . . . Musketeer by marriage . . . antique addict . . . gentlemen prefer blondes . . . summer school physicist . . . Val's man.



ORIN G. HOUSER



ALVIN HUTCHKO



JOHN N. IDLER

ALVIN HUTCHKO
"Al" . . . Sig Rho . . . Spirit Committee . . . cheerleader . . . pre-med (?) . . . "introvert's row" . . . loved by all those Reading women . . . Hutchko's Hideaway . . . helps Ken weight lift!! . . . "I'm sorry fellas, but I just don't drink fast" . . . Campbell Soup and Aljoe's in the summer . . . headed for Cornell (maybe).

JOHN N. IDLER
"Nussle" . . . Sigma Rho Lambda president . . . ex-class exchequer . . . pre-law . . . soph ruler . . . I.F.C. . . . had a "happy" 21st . . . ain't got no bed . . . "nussle" champion of Sig Rho . . . I.F.C. half miler . . . "Hey rum!" . . . studier personified . . . Reggie major and pol. sci. minor . . . true . . . Spirit Committee . . . Staic.



ANN L. IRISH



JOHN C. JACKSON

ANN L. IRISH
"Ann" . . . "Fircroft Theata" . . . Zeta Chi lover . . . a ship shape room . . . assistant headwaiter's buddy . . . has had many a roommate . . . Mrs. Reissig's pet . . . another Yost test . . . "Lose sleep?—Never!" . . . "A party, let's go" . . . advanced knitting . . . "A Michigan Blue jacket."

JOHN C. JACKSON
"Bops" . . . Demas president . . . footballer . . . ex-heavyweight wrestler . . . known to break training . . . tea parties . . . sticky bun man who hasn't made money at all . . . been known not to wake up . . . "Call me in" . . . navy vet . . . intramural basketball . . . everybody's friend.

RONALD J. JASTRZEMSKI

CAROLINE R. JEWETT

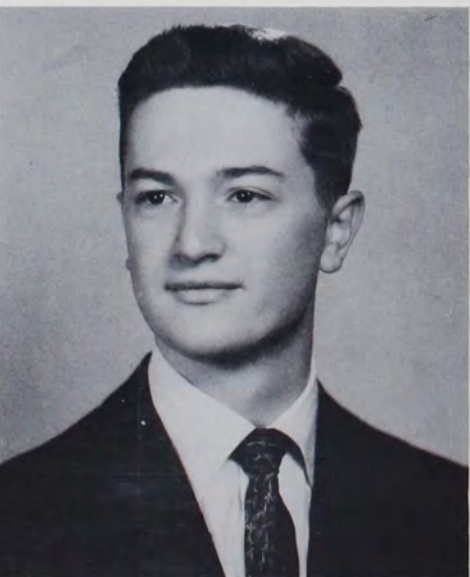

RONALD J. JASTRZEMSKI
"Jas" . . . Holocaust in hi-fi . . . "I hate science" . . . annual offering to Baal . . . founder of C. of C. . . Inner Circle . . . Doctor of Yugobagnesian . . . friend of Pacelli . . . Bridesburg Revisited . . . "Too bad the Inquisition didn't last" . . . "Pre-Med, ha!" . . . Step, John, Dick, T.B., and Kiv.

CAROLINE R. JEWETT
"Lynn" . . . prexy of W.S.G.A. . . . Meister-singers . . . week-end jaunts to Drexel Hill . . . Vermont Yankee . . . "It's my year to get B's!" . . . member of Dr. Yost's fan club . . . "Must go 'work' in the kitchen" . . . house-hunting with Tom . . . "Golly"! . . . pale pink wedding gown? . . . antique admirer . . . Who's Who.

SUE E. JUSTICE

"Sue J." . . . Friday night widow . . . "Florida flamingo!" . . . avid student teacher? . . . "Coffee time?" . . . best roomie Nan ever had . . . prexy W.A.A. . . . "Susie Q." . . . battle scars from hockey . . . "Gotta study so I'll go to sleep!" . . . one of Snell's Belles . . . Don's first lady . . . dancin' decorator!

JAMES C. KERSHNER

"Jim" . . . Beta Sig scribe for two years . . . big day February 2 . . . bus. adder . . . Curtain clubber . . . great asset to Tatnall Measuring System . . . dart champion plus . . . Barb's favorite student.



SUE E. JUSTICE



JAMES C. KERSHNER

NANCY L. KING

"Nan" . . . prexy Y.W.C.A. . . . King vs. "Rope" . . . best roomie Sue J. ever had . . . "Tau Sig's the best!" . . . French coat traveler . . . "Young Christian Woman" . . . diet day . . . kitchen "krew" . . . Calvin's club . . . "Oh! I'm easily shocked!" . . . "fancy pants" . . . "Coffee time!" . . . school marm . . . Who's Who.

N. WAYNE KRESSLEY

"Kress Babe" . . . "Awright gang" . . . wrestling . . . "Mr. Bandman" . . . "I'm going to breakfast tomorrow" . . . Messiah and Meister-singers . . . immigrant to "724" . . . Ornithorhynchus . . . Chess club secretary . . . ice cubes and frozen slippers . . . King Cole fan . . . affinity for maps . . . future physical therapist.



NANCY L. KING



N. WAYNE KRESSLEY

LINDA G. KULP

"Lin" . . . drives the Black Beetle . . . mad typist . . . always on the go . . . "Bridge at 9:30, gang?" . . . Sig Nu . . . Ruby staff . . . "Want to ride to P-town?" . . . psych major—history and ec. for hours . . . "A'del, Aeyrud did it!" . . . ringleader of the Paisley playground.

IRA R. LEDERMAN

"Ira" . . . Jefferson bound pre-medder . . . Weekly and Lantern associate editor . . . Ruby feature editor . . . football . . . music major . . . test tube washer . . . "The Thinker" . . . "The Pusher" . . . biology whiz . . . honors . . . "Sack time" . . . Brooklyn playboy . . . dabbles with women . . . Andy and Herb's buddy . . . perennial Dean's lister.



LINDA G. KULP



IRA R. LEDERMAN

ANN L. LEGER

"Ann" . . . extra-curricular major . . . Ruby co-editor . . . Flophouse Five member . . . Curtain club and Sig Nu scribe . . . Europe via Hobo Tour . . . party enthusiast . . . Alpha Psi Omega . . . thumper star . . . I.R.C. veep . . . morning coffee klatch . . . Dr. Miller's devotee . . . N.S.C.Y. '57 . . . supply store bridge . . . South memories . . . W.U.S. general committee . . . "Set the alarm!" . . . jazz lover . . . Who's Who.

A. LANE LITKA

"Lane" . . . chem. major . . . day student from Evansburg . . . Messiah tenor . . . Beardwood Chem. society . . . Delta Pi Sigma . . . part-time man in the labs of Superior Tube . . . sports enthusiast . . . one of the "Week-end Warriors" of the naval reserve . . . easy to get along with . . . Dave's torment.



ANN L. LEGER



A. LANE LITKA



GAYLE LIVINGSTON



RICHARD L. LORD

GAYLE LIVINGSTON

"Gayle" . . . Phil's weekly phone calls . . . alarm clock blues . . . O Chi prexy . . . Beta Sig's queen . . . "Bridge, Judsch?" . . . 5'11"—head above the crowd . . . "Gotta grow my nails" . . . subtle remarks . . . "Can't believe I'm twenty-one!" . . . "I'm independent" . . . grad. school . . . "I'm from Long Island" . . . spends summers sailing.

RICHARD L. LORD

"Dick" . . . drives a Jag . . . future lawyer . . . one of Sieb's boys . . . 29½ . . . Demas . . . quiet hustler . . . home on week-ends . . . dusty books . . . Rupe's buddy . . . ineligible Dean's lister . . . tea parties . . . well heeled . . . perennial griper . . . intramural B-ball champ . . . Bops' roommate.

T. WAYNE LOUX, JR.

T. WAYNE LOUX, JR.

"Wayne" . . . day student from Norristown . . . chem. major . . . third floor Pfahler, second home . . . Canterbury club . . . "Have you done your Erdman?" . . . Beardwood Chemical society . . . drives a blue and gray Plymouth . . . "Drugs it" occasionally . . . future to be found in chemistry.

LEONARD A. LUBKING

"Lenny" . . . president of A.P.O. . . . treasurer of S.E.A.P. . . . summers at O.C. . . . often seen with red-headed phys. edder . . . known to B.S. . . . keeps law and order in Curtis . . . card shark No. 2 . . . ardent scholar . . . student teacher . . . scoutmaster of Collegeville . . . Explosives, Inc.



LEONARD A. LUBKING





D. BRUCE MacGREGOR



EDWIN S. MACK

D. BRUCE MacGREGOR
"Moose" . . . has been seen studying . . .
"Let's put the top down" . . . Garden City
Hood . . . Zeta Chi . . . member of the zoo
. . . Marlboro Man . . . "Patty's the smaller
half" . . . "Hey, Bandstand's on" . . . Ruby
staff . . . ex. sports editor of Weekly . . .
ec. major . . . basketball whiz . . . "Let's do
something!"

EDWIN S. MACK
"Whitey" . . . fluted in the band . . . spent a
summer at B.U. . . . "I shall return!" . . .
Meistersingers and Messiah . . . a chess mate
. . . digital computers and circular chess . . .
pinochle in the day study . . . cribbage in
Brodbeck . . . chess in Pfahler . . . math in
Freeland . . . ukulele anywhere.

ANGELINE J. McKEY

"Angie" . . . tall timber from New Hamp-
shire . . . "Really!" . . . "Vive O Chi" . . .
twice Curtain club prexy . . . Three Mus-
keteers . . . winter sports fan . . . Alpha Psi
Omega . . . Friday 13th . . . "Ole" . . .
Dean's team . . . president of Hobson . . .
Pogo . . . clan of Yost and Armstrong . . .
Stuckeys . . . future Bernhardt . . . sophisti-
cated lady.



ANGELINE J. McKEY



LORETTA A. MARSELLA

LORETTA A. MARSELLA

"Loretta" . . . individualism plus . . . "I'm
shy" . . . Yost all the way . . . "Oh, that
library life" . . . "Blast it anyway" . . . logi-
cal? never! . . . "Now Doretta" . . . "I hate
men" . . . "How do I get into these things?"
. . . "To teach, or not to teach: that is the
question."

EDWARD J. MARSHALL, JR.



JOAN F. MARTIN



EDWARD J. MARSHALL, JR.
"Ed" . . . 4 years in U.S.A.F. . . . Ursinus
'50-'58 . . . bio. major . . . Diane's daddy
. . . "Diane, no-o-ol!" . . . Zeta Chi . . .
"Must be Stell's cooking!" . . . champ mat
man . . . "Am I out of condition . . . Varsity
club . . . "Gotta new rifle" . . . loves New
England seafood!

JOAN F. MARTIN
"Joannie" . . . president of Tau Sig and Spirit
Committee . . . "Zowie dow!" . . . pinned to
Dr. Bob . . . "Let's have a howl!" . . . faints
at weddings! . . . "Fight Beahs, Fight" . . .
"Pahty and cahs" . . . Zeta Chi queen . . .
bubbling blonde . . . "babe" of Norristown
High . . . Ruby . . . famous shimmyer . . .
May court . . . Who's Who.

LOIS J. MARTYN

"Lo" . . . "Let's move the furniture" . . . Sig Nu's grace-sayer . . . Temple Med. School bound . . . energy plus . . . "Why did Hutch have to leave?" . . . clusters . . . Adele's conscience . . . "Y" retreat . . . "Gingerbread never goes stale!" . . . "Who can I get for vespers?" . . . L.J.M. originals.



LOIS J. MARTYN

LOUIS F. MASSINO

"Lou" . . . business administration major . . . day student from Glenside . . . Newman club . . . debating team . . . football and baseball player for "Sieb" . . . always enjoys telling and listening to a good joke . . . "Did he take roll yesterday?" . . . enjoys jiggerbugging and talking about sports.



LOUIS F. MASSINO

ALLEN J. MATUSOW

"Al" . . . president of Pi Gamma Mu . . . abstract thinker . . . witty, rational . . . I.R.C. . . . future college prof. . . . big Brodbeck threat with wet towel . . . first Curtain clubber to mess up his only line . . . "We gotta smash 'em" . . . Dean's lister . . . Debating club's gift to Immaculata . . . Lantern editorial board.



ALLEN J. MATUSOW

MARILYN L. MEEKER

"Marilyn" . . . track star between meetings . . . I.S.C.—Kappa Delta Kappa prexy . . . Day Study custodian residing 161 Stauffer and library . . . French speaking history major . . . "What am I going to do?" . . . parking tickets . . . summers by the sea . . . "OK" . . . Messiah . . . "counter" recording . . . I.R.C. and Meistersingers . . . wonderful roommate!



MARILYN L. MEEKER

CHARLES I. MILLER, JR.

CHARLES I. MILLER, JR.

"Chuck" . . . chemistry . . . Delta Pi secretary . . . Friday nights at Melody Barn . . . shoot cork—five with seven innings . . . "Got any jelly beans, pledge" . . . music appreciation gang . . . trips up-state with Mike . . . holding down the chair in Pfahler lobby . . . "I'll get my mom to type it."



JOHANNA M. MILLER

JOHANNA M. MILLER

"Jubilant Jo" . . . "It wasn't me this time!" . . . 239 or Eskimo's heaven . . . dungarees amputated at the knee . . . owns Chaucer, most popular Ursinus bear . . . Phi Psi's girl with the stars in her eyes . . . social secretary . . . hi-fi amoeba . . . imagination extraordinaire . . . sincere friend.





RICHARD P. MILLER



WILLIAM F. MILLER, JR.

RICHARD P. MILLER
"Dick" . . . square wheels—shift! . . . six pipes—smokes cigarettes . . . Westley's protege . . . veep of Toad Club . . . "Pass the buttah" . . . "The big kid with the bushy hair" . . . hyperbolic histrionics . . . "Be ready in a minute" . . . actor, artist, and aesthetic . . . Jas, Step, T.B., Bill, and Connie.

WILLIAM M. MILLER, JR.
"Bill" . . . father of three girls . . . future "mouthpiece" . . . ex. G.I. . . . "where's McCabe?" . . . one of the makers of parking violation tickets . . . Delta Pi . . . "uber alles!" . . . stir crazy at Lakeside . . . known for his Delta Pi airplane . . . great personality . . . always a smile.



HENRY C. MINTER



GEORGE Y. MIYAZAKI

HENRY C. MINTER
"Clark" . . . world traveler . . . I.R.C. . . . ambassador of good will . . . business administration major . . . Lantern staff . . . Beta Sig's week-end mechanic . . . the charmer . . . "Let's tour the valley" . . . gregarious hermit . . . philosophy for hours . . . "Oh, those Maples days!" . . . the Galileo project . . . "Wake me for chapel!"

GEORGE Y. MIYAZAKI
"George" . . . pre-medder . . . third floor Pfahler, second home . . . lab assistant . . . "Ah, come on!" . . . Messiah tenor . . . favorite pastime—sleep . . . idealist . . . artistically inclined . . . "But, then . . ." . . . Dean's lister . . . "You're out of it!" . . . shaves before exams . . . works (?) in kitchen . . . "Thanks, Martha!"

LOIS V. MOLITOR

WALTER WILLIAM MONTGOMERY



LOIS V. MOLITOR
"Lo" . . . W.S.G.A. . . . Phi-Psi . . . "See Otts?" . . . "Have any Senior Prom themes?" . . . "Called my mom!" . . . "Yummy" . . . efficiency plus . . . Chinese tea grower . . . student teacher . . . June!! . . . "I've got a Yost test" . . . the girl with the Chevy . . . "Please hook this bracelet" . . . Who's Who.

WALTER WILLIAM MONTGOMERY
"Monty" . . . president of Delta Pi . . . Alpha Psi bigwig . . . partial to Sig Nu . . . editor of the Weekly . . . mornings at coffee . . . retired Santa . . . Cub and Key member . . . that laugh! . . . international traveler . . . champion guppy guzzler . . . friendliness plus.



RICHARD J. MORAN



EUGENE T. MORITA

RICHARD J. MORAN

"Moranie" . . . history major . . . quiet and reserved . . . faithful student of Bio. 3-4 . . . depression chair . . . those Friday nights in Stine . . . "Time for another cigarette" . . . "But why is it always me?" . . . Mr. Platt's right arm man . . . bound for divinity school.

EUGENE T. MORITA

"Gerith" . . . Jefferson bound . . . proctor! . . . M.S.G.A. . . . "Tennis anyone?" . . . camera fiend . . . "Who me?—in love?" . . . sings better in shower than in Messiah . . . clarinet player? . . . chem lab assistant . . . "You're asking me?" . . . honorary degree in dishwashing . . . "That just isn't right" . . . "Thanks, Martha."

ROBERT J. MOSER

"Mose" . . . Norristonian . . . occasional B-baller . . . pre-medder . . . Demas secretary . . . walks to Paisley . . . Chevy convertible enthusiast . . . Hass's roomie for three years . . . Curtis breakfast clubber . . . "and all" . . . adult western critic . . . clean liver . . . Florida trip . . . intramural ace . . . sanitation engineer . . . "Speck's anyone?" . . . studying this year.



ROBERT J. MOSER



JANE LOUISE MOWREY

JANE LOUISE MOWREY

"Janie" . . . Tau Sig's Doris Day . . . "That's the way it should be" . . . A.P.O. queen . . . coffee and Shakespeare . . . that Ipana smile! . . . arts of homemaking . . . likes pizza . . . two school teachers in one family . . . Meistersingers . . . classical music enthusiast . . . marriage?—five days after graduation, June 14th.

DAVID L. MOYER



E. MEGAN MYERS



DAVID L. MOYER

"Larry" . . . engineer turned physicist . . . two years upstairs waiter . . . Shakespeare and German for hours? . . . epitome of bachelorhood . . . late, late bull sessions . . . card shark No. 1 . . . "Now's the time for serious work" . . . work cycles . . . known to sac out . . . hot Mercury . . . Explosives, Inc.

E. MEGAN MYERS

"Meg" . . . Plymouth-Whitmarsh teacher . . . Messiah . . . Pre-Med society . . . bio. assistant . . . "Alice" . . . "Don't hardly even" . . . Temple Dent. fan . . . salvages things . . . organic for hours . . . Ruby typist . . . charcoal suits . . . "Clarissa" . . . Bermuda . . . SMH summers . . . movie star with cadaver . . . one of three . . . five minutes behind rest of world.

HARRY E. NELSON

"Harry" . . . another one of those crazy head-shrinkers . . . Vet . . . "When I was in Japan" . . . philosopher in Curtis . . . A.P.E. . . . waiters' waiter . . . found a home at Ursinus . . . "gotta hit those books" . . . "should have been a language major" . . . guards the coal pile . . . "Where's Rene?" . . . big game hunter.



HARRY E. NELSON

SUSAN P. NEMBACH

"Sue" . . . "Nems" . . . Greenwich Village maiden . . . hammertoe . . . coiffures by Nembachee . . . Brant Beach summer resident . . . hi fi-er . . . olive oil . . . thinks football's cool! . . . gung-ho everything . . . "No-Sam Spade!" . . . Tau Sig Spirit . . . former Maples lady . . . Florida? . . . "Miss Coordination" . . . Snell's idol . . . brainy . . . phiz edder?



SUSAN P. NEMBACH



LOUIS NEMPPOS



WARREN E. NORTH, JR.

LOUIS NEMPPOS

"Lou" . . . day student from Norristown . . . political science major . . . Dean's lister . . . Pi Gamma Mu . . . "n'est pas tres mal" . . . English Lit. 3-4 genius . . . connoisseur of the arts . . . drives blue Pontiac . . . greatest Greek scholar since Aristotle . . . "I know it's cold" . . . enjoys sports.

WARREN E. NORTH, JR.

"Del" . . . ZX . . . Lieutenant of O.C.B.P. . . . economics major . . . plans to marry Paula in June . . . janitor of Brodbeck . . . member of zoo . . . I.F.C. . . . Soph Ruler . . . plays football and track . . . hell raiser on third floor . . . rooms with "Brit" . . . "I'm going to Philly this week-end."

EDWARD D. OTTINGER, JR.

"Ed" . . . junior transfer to Ursinus from Dickinson . . . no time for collegiate activities . . . busy with wife, son, and a student pastorate . . . booster of national fraternities in general and Sigma Chi in particular.



EDWARD D. OTTINGER, JR.

ROBERT E. PAULI

"Bob" . . . married Dorothy Anne Peirce . . . treasurer and four year Chi Alpha . . . Meistersingers . . . Chapel Choir . . . Messiah . . . expert mis-typist? . . . "Y" Worship Commission . . . almost Freeland's proctor . . . history major . . . religion, philosophy, and English minors . . . "Too much work!" . . . Greek!! . . . Scranton coal cracker . . . low bass, attempts tenor.



ROBERT E. PAULI



HERBERT C. PERLMAN



STANLEY F. PETERS

HERBERT C. PERLMAN
"Herb" . . . M.S.G.A. . . . Zeta Chi . . . pre-medder Jeff-bound . . . 1-4-5 . . . "Let's build a radio!" . . . chemistry whiz . . . "Wake me at seven!" . . . student turned playboy . . . sunlamp treatment . . . Central Plaza . . . midnight grinder . . . Andy and Ira's buddy . . . "Are you studying again?" . . . sack time . . . Brodbeck's pharmacist.

STANLEY F. PETERS
"Stan" . . . pre-med society . . . chem society . . . Dr. Wagner's right hand . . . Dean's list at last . . . Jefferson bound . . . A.P.O. . . . U.C. band . . . Messiah Chorus . . . Chapel Choir . . . past member of introvert's row . . . heard wedding bells . . . likes trailer life . . . "Where's the film?" . . . ocean fisherman.



RUTH PETRAITIS



LARRY N. POWELL

RUTH PETRAITIS
"Ruth" . . . Day Study prexy . . . "Let's do something" . . . whatchamacallit . . . thingamabob . . . "For instance, II" . . . summer by the sea . . . Alpha Psi enthusiast . . . camera girl . . . at the "500" . . . fire twirling drum majorette . . . "What's this action?" . . . pre-med socialite . . . assistant in chem. lab! . . . Sig Nu forever.

LARRY N. POWELL
"Larry" . . . "E Pluribus Yogums" . . . Beta Sig's Ugly Man . . . "The mail must go through!" . . . language major . . . Sieb's answer to Bob Feller . . . "This might be the one!" . . . America's good will policy to Cuba . . . jacket fitting 1-2 . . . "Library anyone?" . . . farmer turned hi-fi expert.



JEROLD H. PRICE



JOSEPH PULEO

JEROLD H. PRICE
"Jerry" . . . amateur psychologist . . . "This semester I'm going to study harder" . . . Fetterolf physical culturist . . . Beta Sig individualist . . . irregular hours . . . Slenderella . . . the old philosopher . . . Soph Ruler . . . co-writer of ballads . . . "Just when you think you've got them figured out."

JOSEPH PULEO
"Joe" . . . business major . . . navy veteran . . . should go to law school but won't . . . likes teaching but is going into selling . . . likes English and history but majors in economics . . . "This is a rough world!"

ROSEMARIE K. PULEO

"Ro" . . . "Wo and Cwaig" . . . Florida tripper . . . pol. sci. major but phys. edder at heart . . . explosive personality . . . fire-crackers . . . tales of south . . . always 21 . . . "I refuse to believe it!" . . . O.C. weekends . . . Europe bound . . . "I live a charmed life!" . . . "Good grief!" . . . supply store addict.



ROSEMARIE K. PULEO

IRENE M. RAWCLIFFE

"Rene" . . . "Smiley" . . . "I'm very sensitive" . . . staunch Tau Sigger . . . former Maple's lady . . . hi-fi-er . . . Snell-Belle . . . basketball co-captain . . . tennis muscle . . . lost Tau Sig hat in Florida . . . "Who am I thinking of?" . . . New York escapade . . . wet shore week-end . . . sports Harrysan's pin.



IRENE M. RAWCLIFFE

HARRAL A. REDDEN, JR.

"Hal" . . . "Foggy" . . . gung-ho insurance . . . bus. ad. major . . . '58's class president . . . Cub and Key . . . green bean . . . Messiah Chorus . . . ardent grappler . . . our star cheerleader . . . "New girl, Hal?" . . . "Am I late?" . . . rack time . . . Carleton College . . . pants . . . hot for Fla.



HARRAL A. REDDEN, JR.

CHARLES W. REID, JR.

"Chas." . . . chemistry . . . hard worker . . . Demas treasurer . . . head Ruby hot dog man . . . part time sticky bun man; full time floor washer . . . golden gums? . . . "flexer" . . . outdoorsman . . . Barb . . . marital status??? . . . "Biggie," three years tried but never "outlasted" Bevo . . . T.V. and "O.B." . . . "Seriously, Big."



CHARLES W. REID, JR.

FRED J. ROEDEL

"Digger" . . . economics and philosophy major from Camden . . . sticky buns . . . would-be grappler . . . finally settled down . . . "Jeeze" . . . "Let's take a trip!" . . . "It's a bear!" . . . Coke man . . . second in command in room 202.



FRED J. ROEDEL

WILLIAM H. ROGERS

"Bill" . . . future football coach . . . married gridman . . . touchdown scoring tackle . . . Varsity Club prexy . . . Zeta Chi social director . . . "High pockets" . . . known to spend time in the sack . . . "I'll pull an all-nighter yet!" . . . student-teaching at Bridgeport . . . "Hey, Warren, got those writeups done yet?"



WILLIAM H. ROGERS

CHRISTOPHER A. ROHM

"Chris" . . . future Knute Rockne . . . gave up dorm life for married life—Jody . . . ex-scribe of Zeta Chi . . . "break-a-way" half-back for U.C. grid team . . . bridge for hours . . . Mr. Business of Campus . . . Pennsylvania president of S.E.A.P. . . . "Hey, Punch, got a smoke?" . . . intramural track star.

NEWTON C. RUCH

"Newt" . . . problem child of the math department . . . Dean's lister . . . frequent tutor . . . character actor . . . future African doctor . . . "Guess who was at the drug?" . . . linseed oil . . . Fetterolf pizza enthusiast . . . "Isn't it wonderful how today's young people are so slim?" . . . conformist . . . Lee.



CHRISTOPHER A. ROHM



NEWTON C. RUCH



WILLIAM A. RUFFING, JR.



WARREN RYBAK

WILLIAM A. RUFFING, JR.

"Ruff" . . . Sig Rho veep . . . Senior Class "place getter" . . . eyes on Madison Avenue and public relations . . . pinned to Liz . . . potential channel swimmer . . . champion of the right—or what he thinks is right! . . . cheerful at the 8:30 coffee klatch . . . hours in the darkroom—alone?

WARREN RYBAK

"Harry" for hours . . . "Punchy" fullback straight from the "Zoo" . . . Varsity sweater man . . . jealous Zetan . . . Oh, those blue eyes . . . gave up studying for bridge . . . Sally's ball and chain . . . Norwich's loss, Ursinus' gain . . . Phi Psi honorary member . . . wrecks own surprises . . . "Getchagoomy."

GAIL H. SANGREE



GAIL H. SANGREE

"Butch" . . . "He's just my Bill" . . . "That's my mister!" . . . K.D.'s scribe . . . Der Meistersinger . . . Messiah . . . B.S. from U.C. and MRS. from Princeton . . . stickie-bun girl . . . pastime with artist's pallet . . . "Got anything to eat?" . . . "You have no idea!" . . . "It's a weak neck that can't turn the head" . . . psych major . . . bright eyed and bushy tailed.

M. MARGARET CHERRY SAWYER

"Peg" . . . Randy's "Mrs." . . . three years in Maples . . . big operator—switchboard and Supply Store . . . one year in Meistersingers . . . "Gotta study—bridge, anyone?" . . . former corresponding secretary for O-Chi . . . pet peeve—our English car . . . Messiah . . . early riser(?) . . . fishing and hunting widow . . . Lorelei Luck.

M. MARGARET CHERRY SAWYER





ADELE E. SCHOONMAKER



MARY A. SCHULZ

ADELE E. SCHOONMAKER
"A'del" . . . Sig Nu prexy . . . teaches those "cute" hoodlums . . . Rosie scribe . . . always leaves them laughing . . . "10:30—time for bed" . . . "Leenda, where's my mail?" . . . Ruby staff . . . bracelets a must . . . "Hand-tailored by Adele" . . . star statistician . . . campus cougher . . . singer? . . . "test tomorrow; letter-writing tonight."

MARY A. SCHULZ
"Mare" . . . very subtle . . . former Maples' lady . . . Pismar . . . went Tau Sig way . . . Moose . . . speedy softball captain . . . early showers . . . "Herb" . . . crazy about the Indians . . . ex-phys edder . . . Deutsche secretary . . . Meistersingers and Messiah . . . loved student teaching . . . Clyde Beattie of Beardwood . . . Valley Forge cross-country.

MOLLY M. SEIP

"Molly" . . . "Let's have a party" . . . Sig Nu's Vice-Lady . . . many men . . . Rosicrucians and I.R.C. prexes . . . "Gotta pull an all-nighter" . . . Dr. Miller fan . . . immune to alarms . . . Europe via Hobo Tour . . . Thumper star . . . Flophouse Five member . . . Pi Gamma Mu scribe . . . jazzman enthusiast . . . Ruby staff . . . "Wanta get up?" usually laughing.

MARY ELLEN SEYLER

"Melon" . . . powder puff . . . associate editor of Weekly . . . Sig Nu social chairman . . . Curtain Club debut, "Violets, sir?" . . . dimples and red hair . . . "Yo, Rinty" . . . future animal psychologist . . . duets with Marge . . . female Picasso . . . blushing biologist . . . "Marge, let's stay up late tonight" . . . quick, friendly smile . . . Alpha Psi Omega.



MOLLY M. SEIP



MARY ELLEN SEYLER

ROBERT C. SHARP

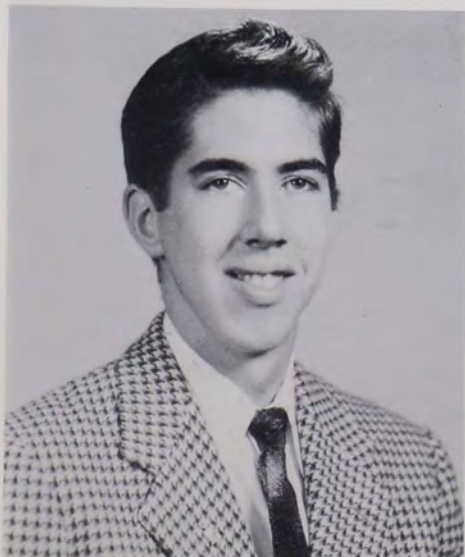

DONALD J. SHIELDS



ROBERT C. SHARP
"Bob" . . . "Doc" . . . most loved chem. lab assistant! . . . has fan club . . . gets bang out of chemistry! . . . lab apron has a tradition . . . "I'm sleepy!" . . . Dean's list . . . Messiah . . . chem. society . . . frustrated bio. major . . . "Who's got time?" . . . a Schultzie fan . . . Temple Medical School bound.

DONALD J. SHIELDS
"D.J.S." . . . "They're all popsicles!" . . . "More red tape?" . . . "Next time I'm not going to leave my studying until the last minute" . . . "Let's go for a sail!" . . . "Fencing, anyone?" . . . "Have you seen Ellen?" . . . "Where are my glasses?" . . . "Tomorrow and tomorrow and tomorrow . . ."



ELLEN C. A. SHIELDS



JAMES M. SLAWECKI

ELLEN C. A. SHIELDS
"El" . . . "Viki, go wake Don!" . . . "It's either house work or school work!" . . . "Have you seen Don?" . . . "Lets' fence!" . . . "This bow is too heavy for me!" . . . "I love you too, dear. Now shut up and sit down!" . . . "Aren't you up yet?"

JAMES M. SLAWECKI
"Jim" . . . chemistry . . . treasurer of Delta Pi Sigma . . . manager of the football team . . . knows secretaries and businessmen with the mumps . . . droodler and cartoonist . . . jack of spades—queen of diamonds . . . "dues, dues" . . . Confucious jokes . . . studies anatomy in the library.



WILLIAM E. SPANGLER



VALERIE SPENCER

WILLIAM E. SPANGLER
"Indian" . . . last of big hunters . . . "I'll never get pinned (again)" . . . Sig Rho . . . bat man on a soccer field . . . "You guys ought to see my blood brother!" . . . handyman of the physio lab . . . "What is it with you guys?" . . . O-Nah-Tu."

VALERIE SPENCER
"Val" . . . the arty one . . . "so" . . . the second Mrs. A. . . . O Chi forever . . . "Ole'" . . . cheerleader . . . wild about Harry and Boz . . . Friday 13th . . . an A.P.E. queen . . . Stuckeys . . . Three Musketeers . . . Pogo . . . Junior Prom queen . . . calm and cute . . . property of Hoody.



ARTHUR W. STANLEY



RONALD G. STEPLER

ARTHUR W. STANLEY
"Ott" . . . former Demas veep . . . pushing Yul Brynner . . . pinned, etc. . . . hermit of Curtis Hall . . . "A Hermit Named Dave" . . . Ruby business manager . . . conscientious bus. ad. . . . Hobson grad—now pestering Stauffer . . . gung-ho Staic . . . Wilmington-Swedeseboro-Collegeville round trip . . . sports in season . . . "foo."

RONALD G. STEPLER
"Step" . . . bedroom eyes . . . delighted with strips . . . Baptist to the core—temperance drinks strictly . . . music by osmosis . . . law: brain space limited . . . ardent pillow student . . . frustrated Levittowner . . . one of the inner circle . . . "I can't skip" . . . Yugobagnesian student . . . Jas, John, Dick, and T.B.

MARGARET M. STUBA

"Marge" . . . S&C College Board . . . "Sorry, that book is being used now" . . . duets with Melon . . . perennial German student . . . "Do you know what I could go for?" . . . loyal Sig Nu . . . mischievous brown eyes . . . Ruby . . . warm personality . . . "Melon, lets' stay up late tonight."



MARGARET M. STUBA

HENRY G. STUEBING

"Hank" . . . treasurer of chem. club . . . corresponding secretary of A.P.O. . . . engaged to Sara . . . two years upstairs waiter . . . first floor Curtis . . . known to goof off . . . persistent card shark No. III . . . German for hours? . . . "Mind your own business" . . . physics major . . . future plans may include grad school . . . Explosives, Inc.



HENRY G. STUEBING

MERLE T. SYVERTSEN

"Merle" . . . high stepping majorette . . . swimming team captain . . . Phi Psi pal . . . bridge shark . . . manager of the tennis team . . . Dean's lister . . . infectious laugh . . . always on the go . . . baby face . . . supply store enthusiast . . . loves to dance . . . weekends in Connecticut . . . a true friend.



MERLE T. SYVERTSEN

DONALD S. TODD

"Don" . . . Cedars' baritone . . . Meistersingers' veep . . . a thumb in every play . . . Alpha Psi and Pi Nu . . . ex of Freeland Three . . . transfer from 944 to Beardwood . . . Freeland's German and English tutor . . . "One C+ again!" . . . Armstrong and Hartzell major . . . "Lesson plans for those devils!"



DONALD S. TODD

JOHN W. TOMLINSON

"John-boy" . . . Jeff bound; another Dr. Tomlinson? . . . morning alarm system . . . minor in breakfast . . . peerless proctor? . . . 724 carpenter . . . member of the "suite" . . . Messiah . . . "Geezy-peezy, you all!" . . . hunting again . . . "mrrrh!" . . . shoofly pies . . . Y-Cabinet . . . little known facts: rigor mortis is caused by death . . . "Gee whiz, Kress!"



ALAN N. TOMPKINS

ALAN N. TOMPKINS

"Brother Al" . . . Delta Pi's best for '57 . . . "Anyone for jousting?" . . . electrical engineer with a bright future . . . "That little blonde was cute" . . . big black Merc . . . "Give me elbow room" . . . "I'll vouch for 'em" . . . "I'ma gonna calla da cops" . . . "Blast'm a half" . . . finishing up at U. of P.



JOHANNA E. VON KOPPFELS

"Joey" . . . loves college; hates classes . . . girl Friday of biology dept. . . . sincere friend . . . friendly smile . . . blue Austin . . . "Coffee, anyone?" . . . "Oh?" . . . two years in Bancroft . . . "Irma's imps" . . . those off campus week-ends . . . summer traveler . . . mountain climbing and swimming . . . "that man" . . . "v or K" . . . T.G.I.F. club.



JOHANNA E. VON KOPPFELS

RALPH G. WALTERS

"Ralph" . . . Delta Pi'er through and through . . . afternoon jaunts in that Piper Cub . . . lives for just one more party . . . week-ends at Willow Grove . . . Sig Nu booster . . . a good "beverage" contact . . . mechanic first class . . . never cracks a book, but a curve thrower in an hourly.



RALPH G. WALTERS

MARK E. WEAND, JR.

"Mark" . . . Bug's roomie . . . three year Derr Devil . . . Varsity Club . . . track: highs and lows . . . one of Kurt's grapplers . . . Dean's Teamer . . . late Zetan . . . sports cal clan . . . "I hate mornings" . . . Lehigh week-ender . . . Tomarken Ent. . . . I.M. Boxing Champ . . . perpetual griper . . . "Gotta lose weight" . . . law school bound.

BERTHOLD E. WENDEL

"Bert" . . . "Clark, put down that knife!" . . . "I'm coming up to get you, Conti!" . . . loyal to Stine Hall and the week-end breakfast club . . . Beta Sig . . . Lantern . . . Messiah . . . intramural boxing . . . math and more math . . . graduate school next.



MARK E. WEAND, JR.



BERTHOLD E. WENDEL

WILLIAM C. WENZEL

"Bill" . . . tall star of Dutch Country Players . . . best friend, "Scootch" . . . "Oh, that '56 black and white Mercury convertible!" . . . "old smoothy" . . . dancer from Spring Mount where spaghetti cooks with chianti . . . at present, bus. ad. for Supply Store bridge corner . . . future boat builder.



WILLIAM C. WENZEL

C. ROSS WESTLEY

"Rosco" . . . Temple Med . . . stalwart Messiah bass . . . baseball player??? . . . flat feet . . . studies a little . . . conscientious breakfast goer . . . Naval Reservist . . . A.P.O. . . . chem. society . . . understands Dr. Sturgis . . . mind present for exams; heart in Pittsburgh . . . Dean's lister . . . "Bomberger, where's that?" . . . organic lab assistant; "All Bunsens out!"



C. ROSS WESTLEY



PATRICIA A. WOODBURY



ANNETTE J. WYNIA

PATRICIA A. WOODBURY
"Pat" . . . Snell-Belle . . . former Maples lady . . . "Hafta find a gas station" . . . co-captain basketball . . . "All I see is grass!" . . . Superhouse firebug . . . Hi-Fi-er . . . hockey captain . . . "Where's Albert?" . . . New York escapade . . . lost shore week-ends . . . first All-College goalie . . . Florida? . . . Phoebe's aunt . . . Tau Sig forever!

ANNETTE J. WYNIA
"Nett" . . . those eyes, those teeth, she's too much! . . . devotee of Hi-Fi and classical music . . . Verdi and Dostoevski . . . milk from a champagne glass . . . "How wretched!" . . . refugee from Lynnewood . . . psych major . . . that pixie haircut! . . . grad school bound . . . sincere friend with an enterprising character.

J. SCOTT ZANGER
"Scott" . . . ec. major from Jersey . . . Joey Chitwood specialist . . . intramural football and basketball ace . . . deserted Don for married life with Tick . . . now residing in Collegeville . . . secretary of ZX . . . in the market for baby sitter . . . Thumper expert at stags . . . Manassa Mauler from Bocks . . . water skiing for hours.



J. SCOTT ZANGER



THOMAS R. ZERN

THOMAS R. ZERN
"Tom" . . . everyone's friend . . . veep of the D.P.'s . . . week-end warrior . . . the big blue Olds . . . married for money . . . "It's matinee time" . . . subject to the Voice of the Turtle . . . "This house is burglar proof, I hope!" . . . "Something to remember you by" . . . Tom's fated to succeed.

CHARLENE G. ZIEGLER



CHARLENE G. ZIEGLER
"Beaner" . . . "Hi there" . . . Deanie Beany's private sec. . . Phi Psi pretty . . . one of "those" psych majors . . . "Gonna take a little snooze" . . . F.T.A. . . "Guess what, I'm in trouble again!" . . . "He's so cute" . . . effervescence . . . sympathies, sympathies . . . "We'll make culture vultures of them!"

caught in a maze composed of both challenging and stimulating pursuits and lackadaisical and prosaic activities, the ursinus undergraduate is faced with choosing the path which will be a major influence in his life for the rest of his college career and afterwards. as an individual the underclassman is so confronted whether or not he realizes it, but in a collective sense the undergraduates are responsible for sustaining the traditions and spirit of ursinus college. improving and changing some of these elements when the situation demands it, but keeping always the indefinable essential spirit of that which is ursinus, these members will pass this intangible ursinus to the future citizens of our college community.





underclassmen

juniors

The Class of 1959 can look back on its three years at Ursinus with thoughts of accomplishments, excitement, and pleasure. It seems as though it were only yesterday when we were the "lowly Frosh of old U.C."

In our freshman year, under the leadership of Ben Hauser, the class presented the first of many successful dances, "Red Riot." Following this the class closed its year's activities with the "Mardi Gras," a carnival with a jazz band contest.

Our sophomore year was highlighted by the presentation of two dances, "The Dogpatch Drag" and the "Soph Hop," under the leadership of Ben Houser. With "elite, elegant, energetic Elaine" and "Mr." Schmoyer leading the way, the Class initiated the Frosh in our traditional customs.

Our class, this past year under the leadership of Allan Daniels, president; Ted Holcombe, vice-president; Linda Brenner, secretary; and Barbara DeGeorge, treasurer, had a very successful junior year highlighted by a dance in the fall entitled, "The Oriental Turnabout," and the Junior Prom which was held in the spring. With an early start on the 1959 Ruby, the class looks forward to another, and perhaps the best, year at Ursinus.

ALLAN DANIELS
President



What's so pleasing to the eye, boys?—Jack Haag, Al Kinloch, Bruce Cuthbert, Al Daniels, Ken Trauger, Rudy Dippl, Shel Wagman, and Bill McQuoid.

TED HOLCOMBE
Vice-President



LINDA BRENNER
Secretary



BARBARA DE GEORGE
Treasurer





Ginger ale!—Elsie Cattlett, Ed Gobrecht, Judy Adams, Bill Miller, Bill Kenny, and Jack Elander.



What, we worry?—Bob Blew, Jack Schumacher, Fred Glauser, and Jay Salwen.



Glorious Glenwood Daze!—Letty Achey, Barb DeGeorge, Lee Meitzner, Beth Davis, and Carol Fisher.



Wondering if they should clean the gun or shoot—the photographer—Jack Phillips, Jim Kriebel, and Ben Houser.



It's time for a break!—Jeanne Burhans, Lois LeFever, Stevie Nichols and Marcia Swan.



Studying for Twenty-One in twenty years!—Jay Heckler, Charles Gelbach, and Russell Shellenberger.



Anyone for tea?—Carol Robacker, Evelyn Spare, and Ros Meier.

Lookout for the water from above!—Bob Angstadt, Bert Levenson, and Mike Becker.



Cutting class to see "Happiness for Homemakers"!—Dick Maddock, Wayne Williams, Bob Carney, Harry Zall, and Al Wilson.



Discussing cars, girls, sports, girls, books, girls!—Ray Paine, George Herman, Barry Dempsey, and Paul Lim.



Now then, what about that fudge factor—!—Walt Myer and Frank Johannesen.

Standing on the corner watching all the girls go by!—Ken Bailey, Bill Carson, Mike Semach, Tom McCabe, Reigh Harrison, and Jack Strunk.



Three car coats and a six button Benny—Cora Lee Eddy, Carol Carpenter, Carol Williamson, and Carol LeCato.



Still looking for the leaf, boys?—Bill Robson, Joe Cardona, Rudy Celis, Bob Bond, Bob Burns.



Six Little Angels—Mary Wilson, Liz Wheeler, Jackie Robbins, Unidentified Person (?), Fay Dietrich, and Alice Irwin.

But gang, where is the bridge deck?—Dick Barbour, Bill Guttshall, and Miller Preston.





Guess who's got a full house!—Watson Coverdale, Bruce Birch, and Ronald Hayes.

A relaxing few minutes in Stauffer Reception Room—Anne Buxton, Val Cross, Helen Schumacher, Merle Thomas, Carol Shreiner, Linda Brenner, and Penny Hill.



Say, how about one of you cheap skates buying another magazine?—Dick Menkus, Sam Fogal, Dick D'Eustachio, and Ted Clair.



It's time to get together in Paisley Reception Room—Trudy Fetterolf, Nancy Parsly, Carolyn Royle, and Pat Patterson.



Getting ready to listen to the sounds of Brubeck and Company—Ed Clisby, John Neely, Bill Barcklow.

Aren't you girls a little old for toys?—Barbie Tucker, Sandy Piper, Ann Colbert, Annabel Evans, Peggy Stitley, Rene DeRyder, and Ruth Mercer don't think so.

An interruption in the midst of a gab session—Joyce Gilbert, Terry Jacobs, Elaine Emenheiser, Patty Robinson, and Tama Williams.





Is it anyone we know, boys?—Paul Constantine, Jerry Malick, Merrill Anderson, Jack Jones, and Wally Christ.



What sort of a meeting are we interrupting?—Don Durr, Jim Terry, Harland Smith, F. Foster, and Ted Holcombe.



Taking the pause that refreshes—Diana Vye, Lolly Strasser, Millie Hartzell, Nancy Owen, and Rosie Bellairs.



Who hid the MAD comics?—Justine Baver, Peggy Follet, Joan Schaefer, and Laura Loney.

The feminine touch that Freeland needed—Judy Bushay, Elizabeth Albert, Faye Taggart, and Fusako Ono.



She does write a lovely letter, doesn't she?—Mike Drewniak, Inky Wagner, Tony Cianci, Jack Prutzman, and Ray Maestrelli.



sophomores

October found us back again, more confident and more resolved. Having emerged from our successful freshman year, we organized the new Frosh, led by "serene, sagacious, sophisticated Sandy," "Mr. Gest, Sir," and our soph rulers.

Under the leadership of John Forrest, president; John Myers, vice-president; Helen Pearson, secretary; and Bruce Drobnyk, treasurer, we began to organize our class activities. The "Sophomore Sputnik," depicting a mock Russian invasion of outer space, was an entertaining and successful class dance. During the second semester we presented the annual Soph Hop. During this year many of our classmates were beginning to excel in the various phases of college life. In the classroom, on the athletic field, and in the fraternities, sororities, and campus organizations the sophomores began to assume important roles. As we progress through our college days, taking on new responsibilities and continuing to work together to produce successful class functions, we are demonstrating the enthusiastic spirit and unity of the Class of 1960.



HELEN PEARSON
Secretary



Officers of the Class of 1960 stroll from Bomberger Hall to classes in Pfahler Hall of Science.

First Row: M. Shilton, T. Critchfield, S. Rinehart, B. Drobnyk, treasurer; J. Forrest, president; H. Pearson, secretary; S. Wagner, J. Brinton. *Second Row:* K. Scheffly, F. Bardman, L. Magness, J. Scholl, S. Kloss, J. Refford, N. Blickenderfer, C. Dearnaley. *Third Row:* J. LeCato, G. Cummings, L. Wolf, M. Smith, A. Harries, A. Rittweiler, L. Podolak, L. Witmer. *Fourth Row:* B. Romig, A. Mills, S. Lesher, G. Kleckner, K. Schnabel, M. Pennington. *Fifth Row:* G. Busler, J. Bauman, B. Brown, B. Kallenbach, R. Scheideler, R. Megill, P. Hill. *Sixth Row:* M. Weller, W. Zindel, R. Shippee, R. Taylor, P. Rowe, J. Innes, T. Engel, R. Tempest. *Seventh Row:* W. Keim, D. Wright, D. Watson, J. Hoerner, H. Behling, R. Hunsicker, J. Buchanan. *Eighth Row:* R. Brumfiel, A. Street, R. Kreisinger, R. Avery. *Ninth Row:* D. Lindemuth, T. Stoudt, R. Watson, J. Lutz, L. Joseph.





JOHN FORREST
President



JON MYERS
Vice-President



BRUCE DROBNYK
Treasurer

Jack Bauman, Kathy Scheffley, Mike Blewett and Bruce Drobnyk portray a modern version of the "Lone Ranger" at the novel dance, "Sophomore Sputnik," presented by the Class of '60 early in the fall semester.



First Row: H. Baile, L. Sperber, M. Paxson, M. Mook, B. McClure, I. Reiniger, A. Moyer, A. Markland, J. Whittam, L. Ransom. Second Row: V. Keller, L. Day, N. Buchanan, S. Johnson, L. Foard, J. Miller, J. Gillinger, P. Karppiner, E. Moennig. Third Row: J. Whitehead, A. Hurd, C. Schmidt, S. Struve, G. Below, S. Henne, M. Miller, C. Davis. Fourth Row: C. Anderson, C. Gingery, G. Snyder, B. Bates, H. Clark, N. Herre, C. Forry. Fifth Row: L. Dean, N. Springer, S. Critchley, S. Abel, C. Weisse, R. Turnbull, R. Petersen. Sixth Row: R. Shissler, L. Drummond, C. Wade, B. Brecht, P. Rowe, B. Garlick, R. Boggio. Seventh Row: E. Haigh, A. King, S. Bobb, J. Steele, E. Brookes, M. Blewett. Eighth Row: G. Morris; P. Houser, J. Deisinger, J. Procak, J. Vetter, G. Armstrong, K. Moyer. Ninth Row: A. McGrath, A. Hill, P. Vokrot, H. Treiman, W. Lorentz, A. Brown, D. Masser.



freshmen

Customs began for the Class of '61 soon after their arrival at Ursinus. We will long remember the voluminous commands and orders given us by "most honorable, serene, sagacious, sophisticated Sandy," by "Mr. Boggio, Sir," and by the other soph rulers. After several weeks of requirements such as dinks, namé cards, and step shows, customs came to a close on Homecoming Day much to the happiness of the Freshmen.

On October 28, 1957, the class became united as the election of class officers was held. This day was quite eventful, filled with skirmishes and "rumbles" with the sophomores. The junior class officers introduced the officers of the freshman class at the freshman banquet held that evening in spite of the sophomores' attempts to keep the newly elected freshman officers from attending.

The freshmen, now coordinated as a class, are looking forward to four years of success and achievement at Ursinus.



DON FAMOUS
President



The Freshman Banquet.

First Row: L. Woodcock, B. Winterstein, F. Lanan, J. Church, D. Mumbauer, R. Elmo, M. Fusco, D. Schachterle, J. Schachterle, C. Borthwick, G. Tripician. *Second Row:* R. Russo, W. Nace, D. Pengelly, J. Myers, E. Woodward, S. Sands, E. Delate, M. Thompson, L. Habel, J. Tomkins. *Third Row:* C. Harris, C. Wood, M. Bair, P. Tomasovich, E. Slim, J. Knerr, T. White, L. Lee, C. Koffke, R. Heacock. *Fourth Row:* B. Peterson, P. Heasley, D. Effinberger, M. Mazerich, M. Oehrle, N. Craft, V. Miller, S. Pontius, P. Longmeyer, B. Gadiger, J. Meszaros. *Fifth Row:* S. Lamb, J. Powell, J. DeVaul, S. Cohen, H. Blum, J. Dunguba, C. Benner, K. Behler, S. Pontius. *Sixth Row:* J. Whiteman, J. Faust, B. Pearl, J. Hollinsworth, B. Mehrer, R. Christman, G. Ford, C. Heffelfinger, D. D'Agistaro. *Seventh Row:* J. Day, B. Johnson, W. Kurz, L. Glass, C. Studley, P. McHale, B. Linker, B. Herr, J. Painton. *Eighth Row:* R. Stankes, B. Bowman, A. Rosenburg, A. McCowen, B. Kelley, R. Lamkin, V. Weiss, D. Kinckner, R. Casel, J. Detweiler, W. Abel, P. Simpson. *Ninth Row:* R. Leeds, V. Morgan, D. Bourne, J. Ignatin, H. Murphy, I. Moore, C. Slinghoff, M. Dresner, J. Bracken.





FRANKLYN COOK
Vice-President



SALLY EIKNER
Secretary



LOTTIE VARANO
Treasurer

Freshman Women's Tea at Dr. McClure's home.



First Row: D. Doyle, M. Katzen, I. Madley, M. Madish, C. Harreleon, B. Hauer, R. Forepaws, S. Scherr, D. Bethke, G. Rice. Second Row: B. Dean, J. Pettigrew, S. McSparren, J. MacDougall, C. Mallick, L. Yonkers, P. Hunt, M. Veri, A. Statzell, B. Pine. Third Row: D. Hagerty, S. Wilding, S. Motta, B. Swope, S. Korte, B. Heale, E. Rankin, N. VanBuskirk. Fourth Row: C. Nicholai, M. Sensening, J. Bardusch, P. Cadmus, B. Simpson, G. Greene, D. Godfrey, N. Brill, C. Fried, S. Stevens. Fifth Row: M. Lozier, M. Every, M. Dempsey, L. Schaumberg, C. Jones, D. Egge, E. Trauger, B. Bender. Sixth Row: D. Emery, R. Koch, L. Habgood, J. Heckler, B. Slurman, R. Levitt, W. Wehr, P. Shults. Seventh Row: D. Williams, F. Bauman, G. Sandercock, W. Burns, J. Santosuosso, W. Krumwiede, B. Broz, C. Hollingsworth. Eighth Row: R. Hallman, G. Gould, D. Gurzon, B. Randall, R. Bachman.



whether our interests lie in creative activities such as dramatics, music, or journalism, service projects to help our fellows, or spirited discussion about religion, politics, or philosophy, we are able to find a campus organization which will answer most of such demands. not only do these groups fulfill these specific needs, but also they provide an excellent outlet for our energies and a way to learn responsibility, leadership, and co-operation, qualities which will certainly be useful in our later years.





organizations



W. S. G. A.

The function of this council is to act in an executive capacity for the benefit of the students. The group is composed of ten girls, including four officers nominated by the central nominating committee, four class representatives, a representative from the girls' day study, and the chairman of the Hall presidents.

The council meets once every two weeks, and its functions include helping to welcome the new students and to organize the Christmas banquet and dance. This organization also has complete charge of May Day activities among its other business.

Seated: N. Owen, treasurer; A. Irwin, vice-president; L. Jewett, president; G. Snyder, secretary. *Standing:* M. Mook, C. Armstrong, A. McKey, L. Molitor, S. Rinehart, R. Bellairs.

hall board

The Hall Board is the organization which acts in a judicial capacity for the W.S.G.A., and the membership of this group is composed of the dormitory presidents, the president of the girls' day study, the chairman of the freshman customs committee, and the officers of the W.S.G.A.

This group meets whenever it is deemed necessary, and the vice-president of the W.S.G.A. presides over these sessions. The Hall Board helps to enforce most of the College regulations and to deal with offenders of both the College rules and the student government rules.



First Row: B. Holtzman, secretary; L. Strasser, D. Donia. *Second Row:* A. Irwin, chairman; L. Jewett, A. McKey, J. Hartgen, E. Catlett. *Standing:* D. Blakney, R. Petraitis.

senate

The membership of this group which acts in a legislative capacity for the women's student government includes one senator from each of the dormitories and the girls' day study and the president and vice-president of the W.S.G.A. The presiding officer is the president of the W.S.G.A., and the group is concerned with dormitory problems, revision of the student government rules, and student requests to the administration.

First Row: M. Mook, secretary; R. Bellairs, N. Byrne. *Second Row:* L. Jewett, president; E. Wheeler, H. Schumacher, J. Schaefer. *Standing:* C. Schmidt, D. Gingerich, A. Irwin, vice-president.





Seated: C. Anderson, F. Glauser, president; K. Grundy, H. Perlman. Standing: J. Detweiler, J. Heckler, B. Keim, W. Kinderman, T. Zern, G. Morita.

m. s. g. a.

The Men's Student Government Organization, usually known as the M.S.G.A., is aided in its functions by Dean Pancoast, and it consists of representatives from each class.

The administrative duties of this organization include choosing proctors, awarding concessions, and improving campus conditions. The M.S.G.A. also serves in a judicial capacity, dealing with infractions of the rules governing men's conduct.

The Soph Rules Committee gave the freshmen an opportunity to get acquainted and build up their unity. Wearing dinks and name tags, the freshmen could be seen going through their paces. The women will not forget their "square meal" nor the men their "midnight track meet," and the sophs will remember the response of the class of '61 to the coaxing of the juniors and the sound of "charge."

soph rules

First Row: C. Anderson, L. Molitor, T. Critchley, R. Bellairs, R. Turnbull. Second Row: W. Kinderman, G. Snyder, L. Drummond, V. Keller. Third Row: B. Keim, R. Boggio, S. Rinehart, F. Bardman. Along Rail: T. Winchester, T. Meyers, B. Shippee; K. Moyer, B. Megill.



y.m.—y.w.c.a.



First Row: C. Dearnaley, N. Owen, R. Mercer, L. Martyn, B. Romig. Second Row: T. Clair, treasurer; S. Fogal, vice-president; N. King, president; T. Bannigus, president; C. Carpenter, vice-president; M. Shilton, secretary. Third Row: Mr. R. Schellhase, advisor; R. Tempest, C. Hoover, J. Tomlinson, P. Constantine, K. Trauger, W. McQuoid, B. Kreisinger.



Pause that refreshes—Frosh take a break at square dance sponsored by the "Y".



Plenty to eat at the annual spaghetti dinner for freshmen.



The YM-YWCA at Ursinus is faced with the task of fulfilling the major part of religious need on the campus. Therefore, the organization, of which every student is nominally a member, provides a program designed to meet student Christian needs with thought and fellowship.

The four commissions of the "Y" hold weekly meetings to plan the work they have been set up to do. Among the many projects performed by the commissions are the following: work camps, vespers programs, concentration on international relatedness, campus fellowship, et al.

Acting as a body the "Y" serves the College in numerous ways. The "rec" center, educational seminars, association meetings, discussion groups, cultural trips, week-end retreats, and so forth are typical projects.

This year the "Y" initiated two major projects, emphasis on religious thought and cultural accessibility and culminated its year with greater visions.



Doctor Baker and Art King discuss poetry at the weekly Kaffe Klotsch.



Two students ogle at immensity of Supreme Court on "Y" Washington trip.

Where the work's done—A commission leader plans the year's activities at Fernbrook retreat.

Members of the barnyard fraternity laugh as new member lays an egg at his initiation.

A tradition of the spring retreat is dunking the new presidents, but this time the advisor got it.





chi alpha



Chi Alpha is an organization for those who are interested in going into full-time Christian service, and any others interested in an intelligent approach to their Christian faith. Various phases of the Christian faith are discussed throughout the year, and many interesting speakers are heard. Chi Alpha sponsors the annual candle light communion service at Christmas and seeks in other ways to stimulate the religious life of the campus.

Seated: S. Fogal, W. Kenny, vice-moderator; C. Hoover, moderator; P. Stitley, secretary; R. Pauli, treasurer. *Standing:* T. Bennignus, R. Mercer, K. Trauger, L. Joseph, R. Moran.

newman club

The bi-monthly meetings of the Newman Club afford the Catholic students an opportunity to get together for discussions and questions regarding their faith.

The Reverend Edward J. Conran, J.C.D., of Saint Eleanor's Church, Colledgeville, presides at the meetings and advises the group whenever problems arise.

Highlighting the year was the Communion breakfast held before Christmas vacation at the Colledgeville Inn.

First Row: G. Tripician, E. Delate, E. Woodward, J. Schaefer. *Second Row:* J. Drenguba, R. Puleo, A. Hutchko, P. Tomasovich, R. Maestrelli, P. Follet.



canterbury club

The Canterbury Club is an extension of the work of the Episcopal Church into the college community.

Programs which include open discussions and talks by prominent churchmen, as well as social events, help Episcopalian students and other interested persons to develop a deeper understanding of the church, their college responsibilities and each other.

First Row: E. Slim. *Second Row:* M. Shilton, D. Maddock, B. Heale. *Third Row:* M. Blewett, D. Moran, W. Loux.



Bottom: A. Leger. Seated: M. Seip, secretary-treasurer; A. Matusow, president; L. Nemphos. Standing: C. Armstrong, C. Hoover.



pi gamma mu

Pi Gamma Mu is the national honorary social science society which offers scholastic recognition to outstanding students in the field of social studies. Its lifetime members are chosen from among those students who have maintained a "B" average in twenty hours of social studies courses and fulfill certain other qualifications.

This year the group sponsored a political speaker in conjunction with the International Relations Club. One of the highlights of the year's activities is the banquet held during the spring semester.

This year the Debating Club argued the following question: "Resolved That Compulsory Membership in a Labor Organization as a Condition of Employment Be Illegal."

Affirmative charges that the union shop facilitated union corruption and trampled basic worker rights were challenged by the opposition who stated that a ban on union shops would seriously weaken the entire labor movement.

Active Ursinus debaters participated in tournaments at Temple and Rutgers as well as individual meets with LaSalle, St. Joseph's, and Villanova.



debating society

Seated: A. Matusow, J. Bonn, president. Standing: H. Levenson, C. Hoover, Dr. A. Kershner, advisor; P. Schultz, E. Mack, E. DeLuca.



The Lambda Upsilon Chapter of Alpha Phi Omega, national service fraternity, is an organization whose purpose is to assemble college men in the fellowship of the Scout Oath and Law, to develop friendship, and to promote service to humanity. Although established on campus only three years ago, the fraternity has become an integral part of college life and has never failed, when called upon, to aid the faculty and student body in various ways. This year the chapter presented its first annual Homecoming Queen, Miss Jane Mowrey. The fraternity is looking forward to enlarging its scope of activity in the near future.



Seated: J. Tomlinson, J. Bonn, recording secretary; J. Eckersley, vice-president; W. Robson, vice-president; R. Bond, treasurer; R. Westley. Standing: T. Bennignus, S. Peters, R. Tempest, C. Hoover, J. Cardona, R. Taylor, R. Miller, W. Hoffman.

alpha phi omega



campus chest

This central committee for the united fund-raising program on the Ursinus campus is composed of interested students who organize and direct the Campus Chest campaign. Supported by the various campus organizations and the sororities and fraternities, the drive had as its 1958 goal \$1,500. The money raised by personal solicitation, the Ugly Man contest, the student-faculty show with its traditional auction, and many other money-raising projects went this year to the following groups: World University Service, American Friends Service Committee, the American Cancer Society, and the Pennsylvania Association for Retarded Children.

Left to Right: B. Francis, co-chairman; W. McQuoid, L. Witmer, R. Tempest, C. Eddy, W. Kressley, A. Leger, N. Abramson, director of Student-Faculty show; J. Tomlinson, co-chairman.



Left to right: J. von Koppenfels, K. Khuen-Kryk, S. Leshner, A. Harries.

die germania

The chapter for the German club, Die Germania, was reissued during the second semester of last year to provide an organization that would stimulate thought about German life, traditions, and customs. The group intended to offer topics of interest throughout the year that would be available to the entire campus. The year's activities include slide shows, the Christmas programs, trips to Philadelphia to see foreign films, and programs of appreciation of German music and literature.

french club

The increasing amount of interest on the part of the students has enabled the French Club to enlarge its scope of activity. The function of this organization is not only to acquaint those on campus with the various aspects of French culture, but also to foster actual participation in activities which promote greater understanding between the two civilizations. Among its programs are songfests, guest speakers with slides of France, student speakers who have visited France, the Christmas party, and the Farewell Banquet.



First Row: G. Kleckner, C. Gingery. Second Row: P. Karppinen, treasurer; N. Springer, secretary; K. Khuen-Kryk, A. Harries, G. Pollins. Standing: R. Maestrelli, P. Houser, M. Blewett.

First Row: R. Puleo, J. Burhans, M. Neborak, J. Hartgen, J. Sanders. Second Row: B. Glodfelter, A. Leger, vice-president; M. Seip, president; M. Meeker, secretary-treasurer; K. Khuen-Kryk. Third Row: E. Gobrecht, J. Kriebel, A. Matusow, M. Weand, B. Hoffman, P. Rowe.

i. r. c.

The purpose and function of the International Relations Club is to stimulate an interest in world affairs and to provide a center for intelligent, informed discussions. Aided by their sponsor, Dr. Eugene H. Miller, and various national organizations, the club is able to secure outstanding speakers on current international problems. Through its affiliation with the Association of International Relations Clubs, the organization actively participates with other member colleges in the annual conventions and the model United Nations Assembly. The annual spring banquet climaxes the year's activities.





Thomas E. Benigno



Richard H. Blood



Robert M. Tammara



Kenneth W. Grundy

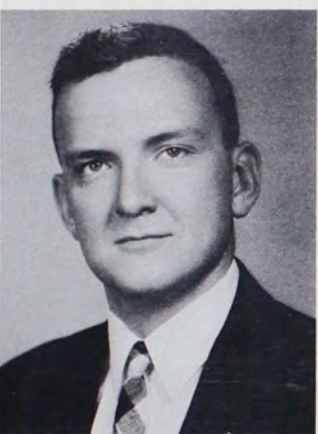

Conrad C. Hoover

who's who

These Ursinus seniors were chosen to appear in the 1957-58 edition of *Who's Who Among Students in American Universities and Colleges*. The students recognized in this annual publication of the national honorary organization are selected from approximately 700 colleges and universities and are nominated on the basis of the student's scholarship; his participation and leadership in academic and extra-curricular activities; his citizenship and service to the school; and his promise of future usefulness. The selection committee is composed of officers of the student government councils and of the college administration.



Caroline R. Jewett



Nancy S. King



Ann L. Leger



Joan F. Martin



Lois V. Molitor



Hollis H. Montgomery



Harral A. Redden



cub and key

Founded in 1939 to give recognition to those men who have proved themselves worthy examples of the highest ideals of the College, the Cub and Key Society is limited in membership to seven men who are chosen in their junior year to serve during their senior year.

Membership in the society is based on character, scholastic achievement, and participation in extra-curricular activities.

Besides holding several social functions during the College year, the society sponsors a scholarship which is given at Commencement to an outstanding freshman man, and seeks to serve the College wherever possible. Cub and Key functions after graduation as an alumni body.



Left to right: C. Hoover, W. Montgomery, H. Redden, K. Grundy, secretary-treasurer; T. Bennignus, president.

The Whitians is an honorary society for women, previously known as the Rosicrucians. It was given its present name in honor of its founder, Elizabeth B. White. Permanent membership is granted to junior and senior women who have maintained a scholastic average of 85 for four semesters and who are qualified on a basis of extra-curricular activities, leadership, and character. Temporary membership is granted to all women having an 85 average during the previous semester. Each semester permanent and temporary members are invited to a social event, which this fall was a Smorgasbord luncheon at the Colledgeville Inn. The organization has established a prize to be awarded each year to the woman student who at the end of the first year has the highest scholastic standing.

the whitians



Left to right: D. Brown, A. Schoonmaker, secretary-treasurer; M. Seip, president; G. Livingston, A. Leger.



First Row: C. Royle, J. Sanders, N. Byrne, A. Evans, G. Sangree, A. McKey, L. Jewett, C. Eddy, J. Mowrey, P. Tomasovich. Second Row: S. Korte, L. Podolak, N. Blickenderfer, A. Hurd, L. Wolf, F. Bardman, V. Keller, R. Bellairs, M. Meeker. Third Row: M. Sensenig, C. Dearnaley, M. Pennington, K. Scheffley, M. Shilton, C. Davis, B. Peterson, D.

Lamm, L. Witmer, S. Hillard, M. White. Fourth Row: J. Hartgen, C. Freed, L. Joseph, C. Hoover, W. Kressley, P. Shults, D. Todd, B. Kreisinger, S. Fogal, T. Bennisnus. Fifth Row: J. Jones, J. Kriebel, W. McQuoid, N. Cole, W. Haines, R. Miller, D. Emery, R. Pauli, B. Guttschall, W. Miller, E. Mack, J. Deisinger, B. Barrow.

meistersingers

Dr. Philip and Sam Fogal, student conductor of the Meistersingers, discuss a minor problem before a concert in Bomberger Hall.



The Meistersingers is a mixed choral group under the direction of Dr. William Philip. Work is done in both secular and religious music and programs are presented by the group before various church groups, schools, and service clubs in the vicinity of the College.

Each year the group displays its musical talents before various churches and schools on the eastern seaboard in its spring tour which helps to make new friends for Ursinus.

A busy season is concluded as the Meistersingers don formal attire and present a varied program before the student body in the Annual Spring Concert.

The Meistersingers pose in front of their well-travelled bus and banner during the spring tour.



chapel choir

First Row: A. Hurd, P. Hunt, K. Scheffley, M. Pennington, M. Cording, G. Sangree, D. Lamm, J. Meszaros, C. Benner. Second Row: L. Wolf, S. Korte, C. Harris, M. Sensenig, B. Peterson, B. Winterstein, L. Woodcock, M. Stitley, A. Evans, C. Dearnaley. Third Row: J. Deisinger, W. Miller, P. Schultz, E. Gobrecht, J. Kriebel, D. Todd. Organist: S. Small.



pi nu epsilon

Membership in the Gamma chapter of Pi Nu Epsilon, the national honorary music fraternity, may be attained by those students who have achieved a scholastic standing which is above average and who are active in the musical organizations on the Ursinus campus. The objects of the fraternity are to stimulate an interest in and to further the aims of the musical activities, to foster and develop a broader interest in music and musical affairs, and to honor men and women who have devoted time and effort to the musical organizations of Ursinus College.



C. Hoover, vice-president; M. Meeker, D. Todd, A. Evans, T. Bennisnus, treasurer.

L. Joseph, accompanist; T. Bennisnus, 1st Tenor; C. Hoover, 2nd Tenor; J. Deisinger, 2nd Bass; W. McQuoid, 1st Bass.

male quartet

One of the musical traditions at Ursinus is the male quartet which is closely affiliated with the Meistersingers. Besides performing in concert with the Meistersingers, the quartet has a large amount of work of its own. The group services the College by presenting programs to campus organizations and alumni groups. Furthermore, the quartet gives the College a personal touch in concerts for church organizations and clubs throughout the area.





First Row: G. Miyazaki, G. Morita, D. Dunfee, P. Haynicz, Dr. P. Wagner, advisor; J. Eckersley, president; J. Bonn, S. Peters, J. Davies. *Second Row:* A. Hutchko, I. Lederman, J. Price, N. Abramson, L. Martyn, R. Petraitis, H. Perlman, R. Gilgor, vice-president; J. Tomlinson. *Third Row:* H. Zall, H. Levenson, R. Menkus, J. Cardona, M. Becker, S. Wagman, M. Anderson, W. Robson. *Fourth Row:* J. Jones, R. Maestrelli, W. Christ, J. Malick, R. Bond, C. Schreiner.

pre-medical society



First Row: H. Behling, R. Scheideler, L. Kilpatrick, M. Weller, J. Hoerner, J. Davies, L. Podolak. *Second Row:* C. Mallick, A. McKown, R. Lubking, A. Rosenberg, J. Heckler, S. Burns. *Third Row:* I. Madley, I. Lederman, A. Rittweiler, M. Anderson, J. McDougal.

John Eckersley, president of the pre-medical society and Dr. Wagner inspect a slide in the histology lab.

One of the largest and most active organizations on the Ursinus campus is the Brownback-Anders Pre-Medical Society. The aim of the society is to give an insight into the diverse aspects of modern medicine and to foster the ideals of the practicing physician.

Under the able leadership of Dr. Wagner, noted physicians in various fields speak to the society. Trips are also made to medical schools and hospitals.

Believing that serious studies should be tempered with a little recreation, the society also sponsors an annual spring dinner dance.

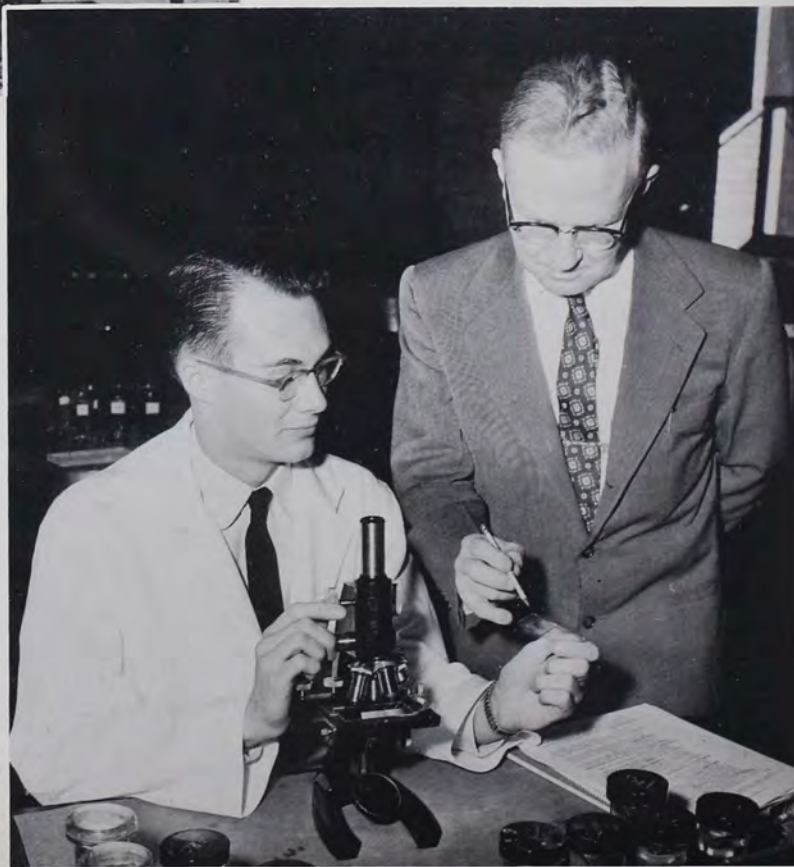

beardwood chemical society

The Society offers interested students an affiliation with the American Chemical Society and an opportunity to learn more about the practical aspects of chemistry. Monthly meetings featured a movie on the steel industry, a talk on "Chemicals from Ursinus Labs" by Dr. Staiger, and a discussion on "Jets, Rockets, Missiles, and Satellites" by Mr. Polishuk. During the year plant trips were taken, one of which was to Merck, Sharp and Dohme. The year concluded with a dinner meeting to which the alumni were also invited.



First Row: Dr. Staiger, L. Dean, C. Davis, J. Malick, R. Dodig, H. Schumacher, J. Miller, B. Gattiker, Dr. Sturgis. Second Row: C. Schreiner, G. Morita, R. Bond, J. Tomlinson, N. Cole, J. Price, S. Peters, G. Miyazaki, S. Buchanan. Third Row: R. Sharp, R. Westley, R. Walters, L. Litka, W. Christ, E. Mack, D. Bretzger.



Christopher Rohm, S.E.A.P. State President, and Joan Martin, S.E.A.P. South-eastern District Secretary.

s. e. a. p.

The monthly meetings of S.E.A.P. include social gatherings, movies, outdoor programs, panel discussions and talks by prominent educators providing rich experiences for its members in pre-professional activities. In co-sponsorship, Mr. J. Allen Minnich and Dr. Mark G. Messinger supervise the organization. The officers are Sue Berger, president; Adele Schoonmaker, vice-president; Lois Molitor, secretary; Lenny Lubking, treasurer; and Janet Geatens, assistant treasurer.

Ursinus was proud to have Chris Rohm as the state president of the S.E.A.P. and Joan Martin as the south-eastern district secretary.

First Row: S. Berger, president; L. Molitor, secretary; A. Schoonmaker, vice-president; J. Geatens, assistant treasurer, C. Rohm, J. Martin. Second Row: Dr. Messinger, advisor; Mr. Minnich, advisor; N. King, R. Dodig, M. Myers, G. Livingston, M. Shulz, J. Berman. Third Row: C. Gingery, C. Eddy, J. Baver, N. Byrne, N. Buchanan, C. Royle, R. Cairo, S. Cohen, D. Todd, B. Francis. Fourth Row: R. Meier, L. Wheeler, F. Dietrich, E. Spare, D. Vye, D. Blakney, J. Gilbert, L. Sperber, E. Emenheiser, M. Cramer. Fifth Row: A. Evans, M. Stitely, G. Sangree, I. DeRyder, N. Gilmore, N. Parsly, L. Achey, L. Meitzner, T. Jacobs. Sixth Row: J. Mowrey, A. Wilson, B. Rogers, B. Settles, B. Alexander, B. DeGeorge.



Ann Leger and Tom Bennisus, Co-Editors.

the 1958 ruby

Ruth Petraitis and Eugene Morita, Photography.

Hoping to present to the readers of the 1958 *Ruby* a pictorial record combined with much of the current thought about the student and his present and future role in the world, the co-editors have added a number of features in their attempt to attain this objective.

Besides the help of the indispensable literary staff the *Ruby* was greatly aided by the untiring effort of the efficient and capable business staff. Our staffs have enabled us to present what we hope is a more encompassing book which has caught some of all the aspects of our campus community. It may seem superfluous to name some of these additions but we feel that the modern type and artwork, the additional pictures, and the supplementary prose do capture the whole Ursinusiana.

Molly Seip, Marge Stuba, and Ira Lederman, Organizations and Activities.

Merle Syvertsen and George Miyazaki, Art.



Adele Schoonmaker, Norman Cole, Linda Kulp, and Meg Myers, Typing and Copy.



Bill Ruffing, Fred Rodell, Judy Hartgen, Al Hutchko, and R. Moser, Business Staff.

Joan Martin and Bob Gilgor, Senior Write-ups.



Ken Grundy and Otts Stanley, Co-Business Managers.



Ro Puleo and Bruce MacGregor, Sports.





Seated: C. Robacker, feature editor; M. Seyler, associate editor. Standing: J. Schaefer, news editor; C. Carpenter, assistant sports editor; N. Owen, circulation manager; F. Glauser, assistant news editor; A. Leger, assistant feature editor.



Editor-in-chief William Montgomery in one of his very rare spare moments.

the weekly

The *Ursinus Weekly*, written and edited by the students, is a record of campus activities and provides information on events in the Philadelphia area that are of special interest to the Ursinus community.

The feature page of *The Weekly* contains the best of student creative writing including satire, criticism, stories, and essays. The feature page also acts as a "sounding board" for student opinion through articles, editorials, and letters to the editor.

Seated: L. Strasser, S. Garside, R. Mercer. Second Row: B. Glodfelter, M. Shilton, K. Scheffley, L. Dean, J. Miller, A. Evans, N. Parsly, B. Gattiker, S. Henne, K. Schnabel. Third Row: P. Rowe, R. Cole, T. McCabe.





the lantern

literary staff

The literary magazine of Ursinus has a twofold purpose—to give interested persons a medium for literary expression, and to present works of exceptional merit in the fields of both poetry and prose. By publishing articles on a wide variety of topics, this publication has attained a diversity that appeals to many different types of readers. *The Lantern* staff endeavors to produce a magazine that is readable and of high quality, and has made considerable progress toward this end during the past year.



Editorial Staff—Sitting: B. Wendel, editor. Standing: I. Lederman, associate editor; A. Matusow, W. Montgomery.

business staff

Business Staff: R. Quinn, manager; L. Dryfoos, C. Minter.

Art Staff: P. Folet, M. Weller, L. Loney.



curtain club

Open to all students interested in dramatics, the Curtain Club presents during the Ursinus theatre season a number of plays and other theatrical activities. Beginning the year with the annual reception at the home of Dr. and Mrs. Helfferich, this dramatic organization presents a number of one-act productions as well as the two three-act plays, one of which is presented in the fall and the other on May Day week-end.

The Curtain Club affords an opportunity to learn all aspects of dramatics including acting, staging, directing, producing, costumes, and makeup. Any student may become a member through actual participation in any of this myriad of activities.

First Row: M. Seyler, K. Schnabel, V. Cross, C. Dearnaley, R. Mercer.
Second Row: C. Robacker, A. Leger, secretary; P. Rowe, treasurer; A. McKey, president; R. Gilgor, vice-president; D. Vye, historian; N. Abramson.
Third Row: D. Todd, B. Montgomery, J. Terry, J. Schaefer, J. Deisinger, E. Gobrecht, B. Glodfelter.



First Row: M. Meeker, D. Todd, D. Vye, historian; P. Rowe, treasurer; B. Gilgor, vice-president; A. McKey, president; A. Leger, secretary; B. Montgomery, N. Abramson, B. Glodfelter, M. Seyler.
Second Row: J. Sanders, B. Bates, J. Refford, M. Paxson, S. Garside, C. Dearnaley, V. Cross, A. Markland, L. Podlak, N. Springer, A. Evans.
Third Row: R. Mercer, K. Schnabel, L. Strasser, J. Terry, W. Hoffman, A. Matusow, M. Miller, E. Gobrecht, J. Day, J. Deisinger, E. Delate, B. Francis.

stars and players

The Stars and Players is a small group of Curtain Club members including the officers who have distinguished themselves by their interest and participation in Curtain Club activities. It is the governing body of the club, and from its members are chosen the candidates for membership in Alpha Psi Omega.

First Row: C. Robacker, secretary-treasurer; B. Montgomery, president; B. Gilgor, vice-president.
Second Row: V. Cross, D. Vye, D. Todd, A. McKey, A. Leger.



Membership in the Delta Tau cast of Alpha Psi Omega, the national dramatic fraternity, is recognition of outstanding service in all aspects of college dramatics. The group helps to further all dramatic activities and serves on the casting committee for the Fall and Spring productions. This year the fraternity built the set for *Ten Little Indians* and participated in much of the acting, directing, and advising of the season's presentations. During the second semester the group witnessed *West Side Story*.

During the fall Alpha Psi gained four new members: Katrinka Schnable, Mary Ellen Seyler, Philip Rowe, and Norman Abramson. Additional members were taken in during the spring. Faculty sponsors of the fraternity include Dr. and Mrs. Helfferich, Mr. H. Lloyd Jones, and Mr. Geoffrey Dolman.





fall play

The discovery of Wargrave—"Five little Indian boys sitting in a row, One got in Chancery, and then there were four."

This year the Curtain Club successfully presented as its main fall production the thrilling mystery drama, *Ten Little Indians*, by the well-known Agatha Christie. Aably directed by H. Lloyd Jones, faculty director, and Angie McKey, student director, this play featured James Terry, Valerie Cross, and Robert Gilgor in the main roles.

group productions

The Curtain Clubbers are given an additional opportunity to exercise their talents in the numerous group productions. The season opened with two presentations: a one-act play, *The Shirkers*, directed by Norman Abramson and Beverly Glodfelter, and including in the cast Philip Rowe, David Williams, and Diana Vye; and a dramatic reading from *Cyrano de Bergerac*, directed by Katrinka Schnabel, and Philip Rowe, featuring Carolyn Dearnaley, William Hoffman, and Allen Matusow.

During the spring term two more group productions were presented.



The annual reception

The finishing touches



The Shirkers

Readings from *Cyrano de Bergerac*

Submerged—Spring 1957



closer than organizational ties, deeper and longer lasting than dormitory life is the fraternity or sorority experience. rather than the casual association which much of college life affords is the brother or sister relationship which continues long after graduation. bringing a warm camaraderie and light-hearted fellowship to the campus, fraternities and sororities furnish most of the college's social life and draw students together in a very real way. every activity, each orphan's party, the closed stag, the rushing season, hazing, and the reception of new members make the sense of brotherhood and sisterhood an element of increasing meaning.





sororities -- fraternities

inter-sorority council



First Row: M. Sawyer, J. Martin, secretary; M. Meeker, president; H. Ames, vice-president; A. Schoonmaker, G. Livingston. Second Row: I. Rawcliffe, R. Mercer, E. Emenheiser, J. Burhans.

Both these councils were formed to foster brotherhood and cooperation among the fraternities and among the sororities, to establish rules for all activities, and to settle any disputes.

Last year the I.F.C. sponsored the first I.F.C. weekend. This year the council sponsored a bigger and better weekend by using the dynamic ideas of the present council. One of the interesting events of the spring semester is

the interfraternity track meet, which creates a feeling of brotherhood and friendship through competitive spirit. The I.S.C. sponsored a penny carnival for the benefit of the campus chest.

The I.F.C. and the I.S.C. are continually trying to improve the campus social life and to create a mutual respect, not only for the fraternities and sororities, but also for many of the other campus organizations.



First Row: R. Blood, president; W. North, secretary-treasurer; D. Hodgson, J. Idler, A. Hutchko, W. Carson. Second Row: M. Anderson, W. Coverdale, A. Stoll, W. Montgomery, J. Jackson.

inter-fraternity council



First Row: K. Buggeln, R. Maestrelli, treasurer; R. Famous, vice-president; D. Hodgson, president; R. Wagner, secretary; A. Stoll. Second Row: A. Cianci, A. McGrath, J. Prutzman, M. Drewniak, C. Anderson,

W. DeLany, J. Wenhold, C. Gest, E. Haigh. Third Row: E. Savastio, W. Horrocks, J. Morrison, J. Myers, T. Winchester, W. Shinehouse, H. Nelson, R. Lippicott, K. Moyer.



alpha phi epsilon

The brothers of Alpha Phi Epsilon again showed their traditional brotherhood and loyalty . . . the "Old Timer's" day reunion and the reigning of Barbara DeGeorge as our queen . . . the annual open party and rushing stag . . . the exclusive social blasts at the barn . . . the end of a successful year with the spring dinner dance when we parted ways until next fall.

Set 'em up, boys!



Anyone for pinochle or darts?

The gang's all here!





Gad, I'm growing old!

beta sigma lambda



The traditional Blue and Gold . . . many Vets . . . Homecoming festivities at the Prop Room . . . cocktails with O' Chi . . . the orphans' party at Christmas . . . Mardi Gras for the students in January . . . dinner dance in May . . . pinnings, engagements, marriages . . . another great year has passed for the brothers of Beta Sig.



What's in a picture?

First Row: D. Wright, corresponding secretary; J. Kershner, recording secretary; K. Fay, president; W. Coverdale, vice-president; B. Wendel, treasurer; J. Steele. *Second Row:* R. Shippee, J. Price, L. Powell, B.



The picture of happiness.

Heller, W. Dunnington, J. Salwen, B. Drobynyk. Third Row: D. Durr, B. Brown, J. Terry, J. Phillips, R. Hayes, B. Birch, B. Houser.





First Row: R. Angstadt, chaplain; C. Reid, treasurer; J. Jackson, president; J. Cooper, vice-president; R. Moser, secretary; M. Anderson, I.F.C. representative. Second Row: R. Schmoyer, R. Lord, G. Arm-

strong, B. Dempsey, M. Becker, R. Chern, J. Schumacher, P. Vokrot, R. Scheideler, F. Glauser. Third Row: P. Lim, A. Stanley, H. Redden, R. Dickerson, W. Christ, E. Brookes, K. Grundy, R. Megill.

Delta Mu Sigma . . . better known as DEMAS . . . brotherhood, loyalty, lasting friendships . . . a prosperous and eventful year guided by "Bops" Jackson . . . the "Mixer" with Omega Chi a smashing success . . . Demas orphan's party . . . Barbara McClure, Homecoming queen . . . fall rushing—four new members . . . Ken Grundy and Hal Redden make "Who's Who" . . . Christmas Caroling . . . I.F.C. track champs . . . participation in I.F.C. week-end . . . Spring rushing party great success . . . annual dinner dance held at Reading Country Club ended an eventful year . . . ten seniors depart.

Run Carl Run!



Physical culture experts Chern and Reid.

Fall informal initiation.



delta mu sigma



First Row: R. Walters, W. Carson, corresponding secretary; T. Zern, vice-president; W. Montgomery, president; C. Miller, secretary; J. Slawewski, treasurer. Second Row: M. Semach, T. Hake, R. Gery, R.

Harrison, T. McCabe, R. Cauffman, R. Burns, D. Zeigler, W. Miller. Third Row: K. Bailey, W. Whitehead, L. Litka, A. Hill, J. Strunk, L. Graburn, H. Haitz, S. Small.

delta pi sigma



Homecoming Queen Marlene White reigned at the Delta Pi "Old Timers" banquet that opened the year . . . Dr. Heilemann our favorite spy . . . cake sale extraordinaire . . . energetic pledges . . . Christmas orphan's party with Sig Nu . . . Final Fling, a great success—again with Sig Nu . . . New Year's Eve—wow! . . . thumper everywhere we went . . . hunting Easter eggs with—you said it—Sig Nu . . . terrific Dinner Dance at the Lehigh Valley Club . . . another successful year for Delta Pi Sigma ended with the annual get-together stag—grads "wept" buckets.

Carol singers being rewarded.

Days well spent on campus.



Hear the one about the . . . ?



sigma rho lambda



Memories for the old-timers.

Sons of Old Ursinus . . . memories ever bind us . . . "The Opener" . . . Homecoming at the Bull Tavern . . . Jackie Robbins crowned the Queen of Sigma Rho . . . 1907 Ford . . . closed party with Tau Sig . . . Christmas caroling with Phi Psi . . . commemoration of finals at the Poconos . . . published Alumni "Newsletter" . . . increased the Sigma Rho scholarship . . . a successful year under the leadership of John Idler brought to a close with an exciting dinner dance.



Sig Rho's a capella choir.



Homecoming!!!

First Row: W. Connelly, W. McQuoid, recording secretary; L. Dryfoos, treasurer; J. Idler, president; A. Daniels, corresponding secretary; A. Hutchko. Second Row: K. Trauger, scholarship chairman; G. Busler, J.

Haag, J. Forrest, S. Finkbiner, T. Hall, K. Gray, W. Spangler. Third Row: F. Roedel, B. Cuthbert, L. Drummond, D. Watson, W. Zindel, S. Wagman, R. Dippl.





zeta chi



Two pie-eyed Zetans.

Zeta Chi and friendship have become synonymous at Ursinus . . . fun and enjoyment reign as the "Zoo" and its outside components frolic through the year . . . socially minded Zetans . . . alumni welcomed at the annual Homecoming festivities . . . fun for all at the "Football Finale" . . . orphan's party at Christmas with Phi Psi . . . Christmas caroling at the girls' dorms . . . challenged at another I.F.C. track meet . . . memorable dinner dance . . . lasting friendship with all the Zetans . . . "Drink, drink, drink the drunken Zetans."



Alumni welcomed at Dinner Dance.



Say Schlitz and smile.

First Row: R. Quinn, treasurer; W. Rybak, corresponding secretary; T. Holcombe, vice-president; R. Blood, president; W. North, I.F.C. representative; W. Rogers, social chairman; S. Zanger, secretary.
Second Row: R. Peterson, R. Brittain, W. Williams, A. Wilson, B. Mac-

Gregor, A. Zelle, M. Blewitt, M. Weand, C. Fox. Third Row: C. Rohm, A. Arger, H. Perlman, R. Johnson, C. Parker, R. Blew, H. Zall, R. Turnbull.

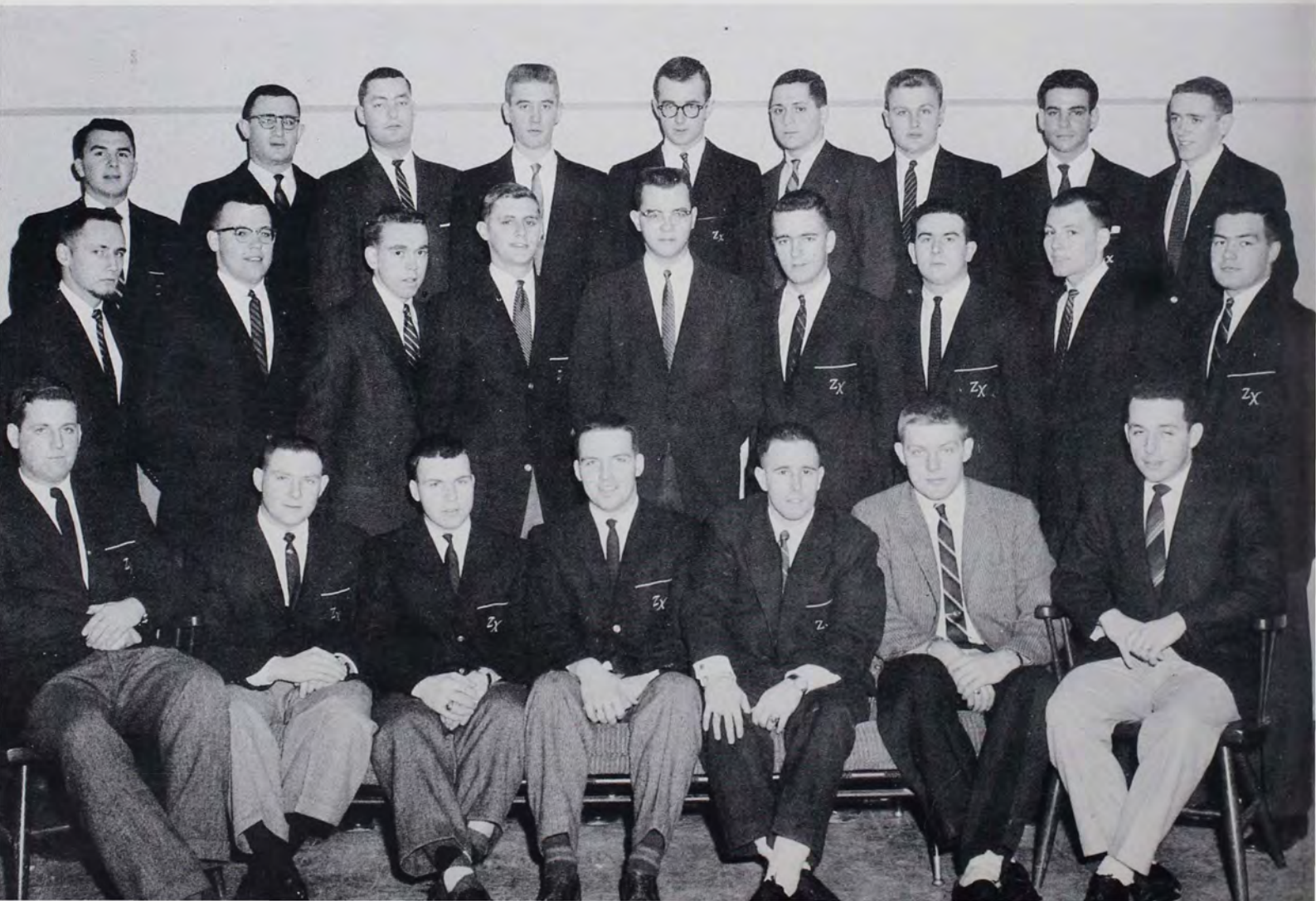



First Row: J. Bayer, S. Nichols, M. Swan, M. Seyler, co-social chairmen; C. Robacker. Second Row: C. Carter, L. Martyn, chaplain; D. Owen, recording secretary; A. Schoonmaker, president; A. Leger, corresponding secretary; J. Burhans, treasurer; L. Kulp. Third Row:

H. Schumacher, J. Hartgen, M. Stuba, R. Meier, L. Loney, L. Lefever, J. Schaefer, M. Follet, E. Spare. Fourth Row: L. Witmer, K. Schnabel, G. Snyder, C. Gingery, R. Petraitis, C. Dearnaley, S. Struve.

alpha sigma nu

"A mighty crew" . . . begin and end year with week-ends at O.C. . . . "Mr. Schlitzer" and his moving stairs . . . effective rain dancers . . . successful rushing party at Woodside Manor . . . Christmas and Easter parties for Bethany orphans with Delta Pi . . . knitters of cherry and silver scarves . . . "The peppiest girls" . . . Homecoming Luncheon, Lorelei dinner, memorable dinner dance . . . initiation and pizza at "Jeanhans" . . . pledges find new meanings for old symbols . . . "thumper" at closed parties . . . January's "Final Fling" with Delta Pi . . . "Let's have a party" . . . loyal we will always be.

Sig Nuers attend Igor premiere.



Dinner dance intermission.



Sig Nu and Delta Pi visit Bethany.





First Row: A. Hurd, S. Piper, F. Taggart, A. Evans, B. Tucker. Second Row: F. Ono, N. Gilmore, recording secretary; G. Sangree, corresponding secretary; R. Mercer, vice-president; M. Meeker, president; R. DeRyder, treasurer; A. Colbert, chaplain. Third Row: A. Mills, G.

Below, P. Karppinen, P. Stitley, alumni secretary; V. MacCalmont, S. Henne, S. Johnson. Fourth Row: C. Schmidt, M. Cording, N. Springer, V. Keller, J. Sanders, L. Foard.

Those meetings in room eight!



Informal initiation antics!



Cards plus KΔK'ers equal a party!



"And K.D.'s will all remember all their good times in the past" . . . welcoming back alumnae at the Homecoming Luncheon . . . "Fancy Pants" . . . dance at the rushing party . . . thirteen new sisters for breakfast . . . noisy pizza party . . . Student Union informal initiation . . . alumnae smorgasbord dinner . . . gentlemen for dinner before the Lorelei . . . Topton's orphan's party . . . lazy fun on the shore weekend . . . farewells to graduating sisters at the annual dinner dance . . . but always remembering that "wherever we stray sisters of K.D.K. will be friends, friends, friends."

kappa delta kappa





omega chi

"Vive, sorority" sang the members of Omega Chi at our first meeting, coffeetime in Barb's room . . . wonderful memories of the "Mixer" with Demas . . . the annual Homecoming Luncheon at Lakeside . . . our rushing party at Wagner's . . . the Beta Sig-O' Chi Christmas party for the Bethany orphans . . . the dinner before the Lorelei . . . our fabulous shore week-end . . . and, best of all, cherished memories of our dinner dance . . . "O' Chi, hats off to you."

ΒΣ + ΩΧ + orphans = Merry Christmas.



What's this action?

Everyone's going O Chi!



First Row: J. Berry, A. McKey, M. Thomas, R. Ervin, N. Byrne, chaplain; L. Brenner, corresponding secretary. Second Row: P. Sawyer, B. DeGeorge, recording secretary; J. Carino, vice-president; G. Livingston, president; V. Cross, treasurer; P. Hill and L. Achey, social

chairmen. Third Row: D. Blakney, C. Schreiner, J. Bushay, A. Buxton, L. Ransom, L. Meitzner, C. Fisher, P. Patterson, C. Royle. Fourth Row: J. Wittam, A. Markland, L. Podolak, A. Rittweiler, N. Blickenderfer, J. Refford, G. Kleckner, M. White.





Jolly Pals of Phi Psi.

Fashion belles of '60 pose at Martha's Christmas Party.



Surf City—Treasure Hunting.



phi alpha psi

"We are all the Pals of dear Phi Alpha Psi" . . . what fun we have together . . . Homecoming Luncheon . . . our rushing party with its "Sorority Game" . . . breakfast with our eleven new Pals . . . informal initiation and Christmas party at Martha's . . . caroling with Sig Rho . . . orphan's party with Zeta Chi . . . bowling, pizza, and party parties . . . our shore week-end . . . the grandest finale—the dinner dance followed by one of Sandy's parties . . . and so "Pals, Pals, Pals, we will always be!"

First Row: C. Ziegler, S. Cummings, A. Irish, D. Gingerich, M. Syvertsen, S. Biddle. Second Row: L. Molitor, N. Owen, recording secretary; R. Bellairs, corresponding secretary; E. Emenheiser, vice-president; S. Fenstermacher, treasurer; D. Vye, J. Miller. Third Row: J.

Alexander, E. T. Williams, L. Strasser, S. Berger, J. Gilbert, M. Hartzell, T. Jacobs, P. Robinson, L. Fay. Fourth Row: M. Paxson, J. Scholl, L. Magness, M. Pennington, K. Scheffley, F. Bardman, S. Klaus, H. Baile, L. Sperber.





First Row: M. Mook, R. Cairo, N. King, J. Mowry, R. Francis, S. Justice. Second Row: L. Jewitt, A. Irwin, recording secretary; R. Rawcliffe, vice-president; J. Martin, president; J. Robbins, treasurer; F. Dietrich, corresponding secretary; C. Carpenter, chaplain. Third Row:

M. Schultz, C. LeCato, M. Wilson, L. Wheeler, C. Eddy, C. Williamson, S. Nembach, I. Reiniger, S. Wagner, T. Critchfield. Fourth Row: G. Cummings, S. Rinehart, J. Brinton, B. Kallenbach, M. Shilton, B. Romig, B. McClure, H. Pearson, A. Moyer, P. Woodbury.



Posing for Mrs. Pearson. Even Phoebe says "hi!"



tau sigma gamma

"Tau Sig Spirit never dies" . . . this spirit is ever present throughout . . . the fabulous rushing party . . . fun at Sue J's . . . Christmas luncheon in New York . . . closed party with Sig Rho . . . the Lorelei dinner at the Inn . . . Tau Sig's car wash . . . swim and pizza parties . . . an Easter party with Zeta Chi for the orphans . . . fun and sun at the shore weekend . . . the dinner dance which tops another successful year . . . and of course, treasured memories of all this and "Phoebe," the sergeant-at-arms . . . " 'til we meet again" at the Old Timer's Day Luncheon.



Wallop West Chester!



nobody has ever been able to say what sport is, but life would hardly be the same without it. sport is not all things to all people, but today it is something in more different ways to more people than it has ever been before. it is play for many and work for a few. it is what no one has to do and almost everyone wants to do. it is exercise and rest. it is man exuberant and man content. sport is not art or religion, morals or ideals. but with all of these it shares values which are at least humanly high and always highly human.





sports



B. Dillio, (*front*). *First Row*: D. Famous, manager; R. Boggio, W. Rybak, A. Arger, C. Hassler, R. Famous, captain; W. Rogers, C. Rohm, R. Dickerson, J. Jackson, R. Petersen. *Second Row*: K. Moyer, T. Holcombe, J. Prutzman, M. Drewniak, J. Brackin, A. Wilson, R. Paine, B. Settles, J. Terry, R. Staneus, P. Simpson, R. Gurzynski, head coach. *Third Row*: S. Zulie, manager; J. Sandercock, W. Linderman, T. Kershner, W. Horrocks, C. Anderson, R. Diem, J. Forrest, J. Myers, C. Gest, L. Varano, J. Detweiler.

football . . .

This year the Bruins suffered their most disappointing football campaign in several years, finishing with a 2-6 record for the season. The gridgers took their two victories early in the season and had mild hopes of an undefeated year when the asian flu and other unforeseen circumstances allowed them to score only three touchdowns to their opponents' nineteen throughout the remainder of the season.

The Bears opened their 1957 campaign edging a strong Susquehanna eleven, 6-0, on two field goals by captain Bob Famous. The second week-end brought a morale-raising win over Drexel, 12-6, that placed center Bob Petersen on the All East team of the week.

Their first defeat came hard as the Bears fell to a 39-0 romp by Wilkes College before a large homecoming crowd. Bob Famous was awarded the Kenneth E. Walker trophy at the close of the game. The grid contest scheduled at Swarthmore was canceled on account of the flu conditions. The long trip to Staten Island met with the second straight shutout against the Bears when Wagner College copped a 13-0 victory.

The losing streak continued into November when the Ursinus eleven fell under, 19-6, to Haverford College and freshman Bob Ortman. Dick Dickerson and Mike Drewniak led the Bruin attack. Chris Rohm climaxed his football career for the "Red, Old Gold, and Black" in the contest with Lebanon Valley when he scored on a ninety-one yard touchdown pass and run. The Ursinus attack fell short in a 13-7 final score.

The season ended when an undefeated Juniata squad sent home the Bruins with a 42-7 defeat. Tackle Bill Rogers scored the first touchdown of his career after picking up a loose fumble.

Captain Bob Famous shows off enormous Ken Walker Memorial Trophy presented to him after Homecoming Game.





Head Coach Ray Gurzynski flanked by assistants Curt Coull and Harry Spangler.



Managers Jim Slawecki, Don Famous, Steve Zulie.



Drexel man swamped by Ursinus tacklers.

A tense moment at the bench in homecoming game with Wilkes.



Bob Famous in a long run against Susquehanna.



Ted Kershner breaks through hole in the defense.





Senior Dick Chern takes first quarter tap in Swarthmore tilt.

At forward, 6'3" senior and rebounder Dick Chern.



Top rebounder and high scoring sophomore Jim Whenhold. Average: 13.8 points per game.

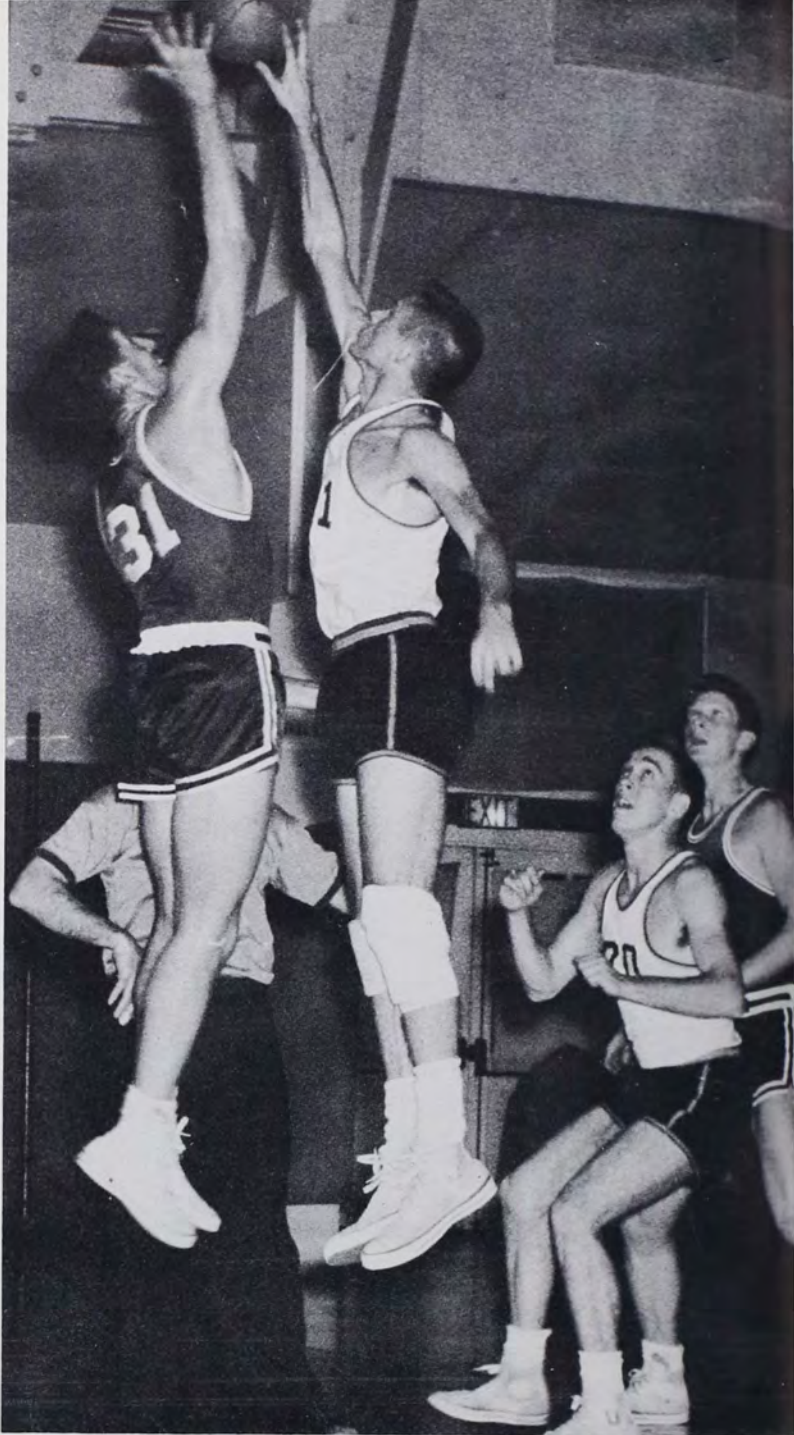

Senior Bill Delaney, handling pivot and center spot.



Ball hawking junior "Inky" Wagner at guard. Average: 13.8 points per game.



Freshman newcomer at guard, John Detweiler.

During the first days of December, hopes were high for our Bruin courtmen. After suffering a backbreaking 0-18 record last year, the Ursinus cagers returned to open their 1957-1958 campaign with a well-deserved win over Rutgers of South Jersey, 67-52. The victory streak ended here. Seventeen losses followed. Under the experienced hand of Coach Paul Zdanowicz, the Bears put their all into every game in hopes that they would again meet victory. They came close, losing to Haverford, 66-63, Philadelphia Pharmacy, 71-69, and Delaware, 83-78. After suffering eleven straight defeats, the Bears still managed to trouble the Blue Hens of Delaware, tying the score at 72-72 with minutes remaining.

Junior "Inky" Wagner and sophomore Jim Wenhold led the Bruins in scoring, both averaging 13.8 points per game. Wenhold also led in rebounds with 9.7 per game, supported by seniors Dick Chern and Bill Delany.

At midpoint in the season added talent appeared in the form of freshmen Glen Snyder and John Detweiler, who filled the vacancies left by Wayne Williams and Tom Winchester at midsemester.



Captain "Inky" Wagner chats with Coach Zdanowicz.

Forward Jim Wenhold eludes Delaware guard.



Junior Marv Koff drives hard from corner during second half of Delaware tilt.



Promising young freshman Glen Snyder sinks jump shot to tie the Blue Hens at 72-72 with minutes remaining.

varsity basketball

Front Row: R. Wagner, J. Schumacher, P. Zdanowicz, coach; G. Snyder, J. Detweiler. Back Row: J. Wenhold, R. Barbour, W. Delany, R. Chern, R. Schmoyer, manager.





First Row: J. Heckler, H. Andrews, captain; D. Gould, J. Neely, L. Habgood. Second Row: Coach Curt Coull, G. Armstrong, T. Stoudt, D. Emery, R. Scheideler, P. Vokrot, manager.

j. v. basketball

Under the watchful eye of Coach Curt Coull, the J.V. basketball team showed constant improvement throughout the campaign this year. The junior cagers, led by 6'4" freshman Dennis Gould and sophomore "Ding" Andrews, were much more impressive than their 3-12 record indicated. The squad copped their three wins early in the season, defeating Philadelphia Pharmacy, Haverford, and Swarthmore. Then came the loss of freshmen Glen Snyder and John Detweiler who were deemed more advantageous to the varsity. Showing great promise for the future were freshmen Jay Heckler, Larry Habgood, and Dave Emery.



In his first year as J.V. coach, Curt Coull talks with captain "Ding" Andrews.



Freshman Dave Emery succeeds in outjumping his Delaware opponent.

One arm belongs to freshman Dennis Gould (34) in his effort to cheat Delaware of a rebound.

wrestling

Wrestling again stole the spotlight on sports this year, as it has in recent years. Led by Coach Kuhrt Wieneke and captain Jack Prutzman, the matmen went on to compile their most impressive record in several years, 6-1.

Both Prutzman (157) and sophomore heavyweight Wally Nielson went undefeated during season, with Prutzman going on to take a second place in the M.A.C. Championships. Nielson, also unscored upon during the season, managed to place fifth in his division.

Seniors Hal Redden (137) and Don Hartman (167) ended their collegiate wrestling careers with impressive records of 4-2 and 5-1 respectively. Both boys were eliminated in the M.A.C. semi-finals. Seniors Ed Marshall (123), Mark Weand (147), and Dick Blood (177) did more than their share in their highly competitive divisions, while sophomore Bobby Turnbull (130) added his 3-4 slate to the winning cause.

The loss of freshmen Pete Smith (147) and heavyweight Paul Simpson through ineigibility possibly prevented the undefeated season.



Coach Kuhrt Wieneke discusses M.A.C. Championships with captain Jack Prutzman.



Swarthmore's Tom Stevenson finds himself in trouble as senior Dick Blood executes a quick reversal. Bout went to Stevenson on a close 4-3 decision.



Pictured above is senior Hal Redden planning a quick reversal on Delaware's Fred Grampp. Hal decisioned Grampp 10-7, but the grapplers fell to the Blue Hens, 17-11.

Kneeling: R. Turnbull, H. Redden, M. Weand, P. Smith. *Standing:* R. Blood, P. Simpson, W. Nielson, D. Hartman, J. Prutzman, captain.

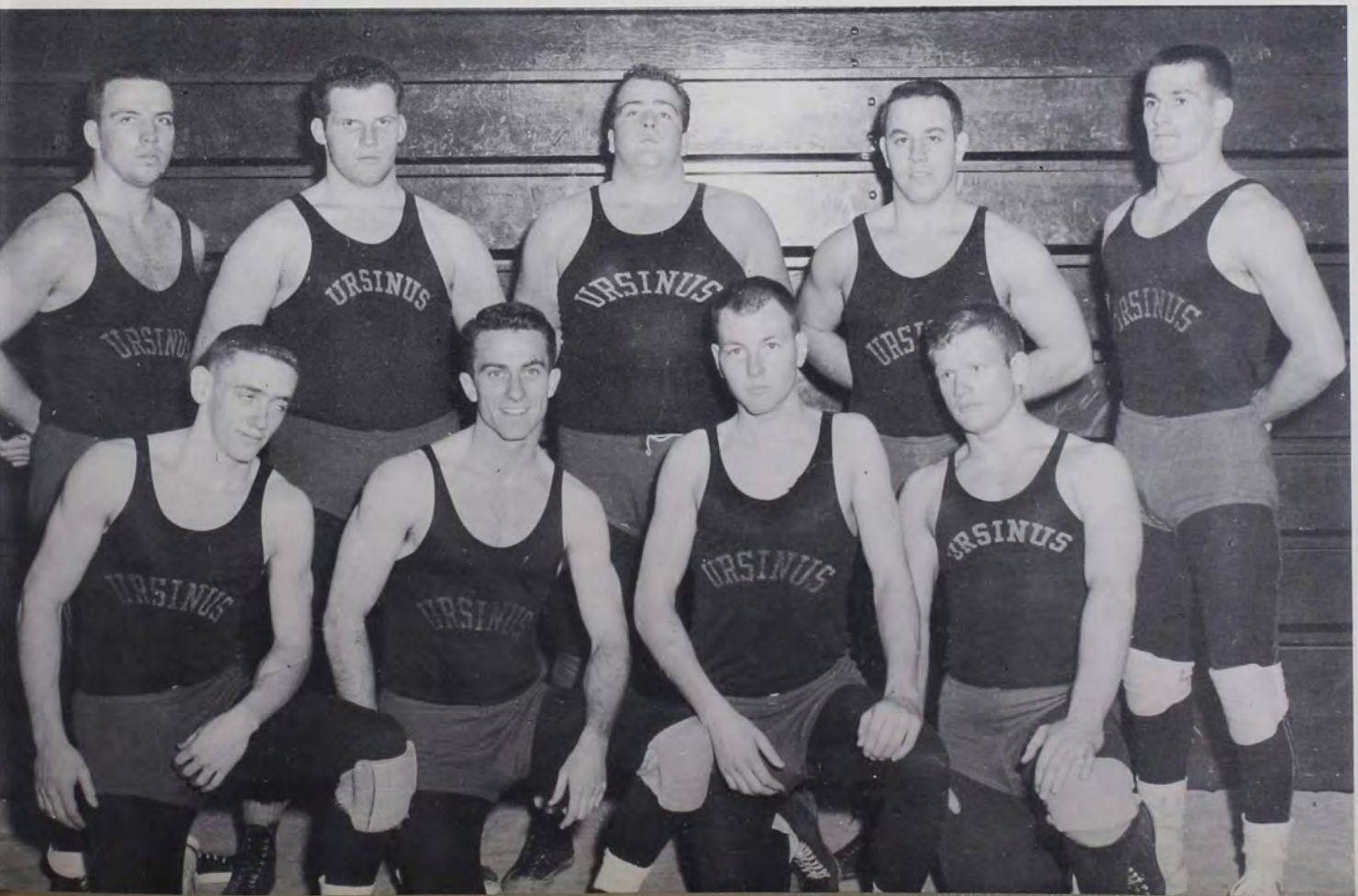



Coach S. Pancoast and R. Famous. J. Batchelor, R. Wagner, W. Joiner, R. Cauffman, L. Drummond, J. Schumacher, H.

Murphy, J. Bauman, G. Armstrong, W. Carson, J. Haag, J. Ignatin, G. Herman, and E. Carle.

baseball

The Ursinus baseball squad entered the 1958 campaign confident of another winning season under coach Sieb Pancoast. Six lettermen returned to the squad, headed by captain Bob Famous; they consisted of juniors Wally Christ, Inky Wagner and Wayne Williams, and sophomores Jim Wenhold and Ed Savastio.

The offense was mainly centered around Famous, Christ, and Wenhold, while Dick Chern, Jack Haag, and Lynn Drummond handled the brunt of the pitching. A host of freshmen also helped the Bears in producing another outstanding team which started the season hoping to better its 11-7 record of last year.

Sophomore Jim Wenhold takes the long stretch at first.



Inky Wagner snags line drive off third base.





Sophomore backstop Wally Christ sights high foul over home plate during practice.



Booter captain Ken Grundy.

First Row: A. Kinlock, R. Schmoyer, J. Bauman, K. Grundy, captain; J. Riddel, K. Bailey. Second Row: R. Angstadt, W. Spangler, C. Luck, B. Dempsey, W. Barcklow, B. Settles. Third Row: E. Brookes, E. Clisby, W. Crumwiede, R. Harrison, R. Fulton, A. Stanley.

soccer

The soccer season ended with a disappointing 3-8 record, but the scores were not indicative of the caliber of soccer displayed. The booters just lacked the finesse to score. Considering the difficult schedule, the Bakermen must be admired. Of the twenty-three league teams, Ursinus had games scheduled with such schools as Swarthmore, Drexel, and Franklin and Marshall which were in the first, second, and third places, respectively, in the Southern Division. Games were also played against Rutgers and Stevens which were in the first and fourth slots, respectively, in the Northern Division. Led by Captain Ken Grundy, the booters held Rutgers to a 1-0 score and frightened Swarthmore with a 2-2 halftime tie. The line, with Bob Angstadt getting five goals, Ben Settles four, and Ken Grundy and Ed Brookes three each, netted sixteen goals, while the opposition tallied thirty-one.

Graduating along with inside-left Ken Grundy are half-back Bill Spangler and goalie Otts Stanley.



Junior Ken Bailey battles Glenn Bowman for possession during first half of 6-2 Swarthmore victory.



We	They
2	Stevens 4
0	Rutgers 1
3	Alumni 0
2	LaSalle 1
2	Swarthmore 6
3	Drew 5
0	Haverford 2
1	Drexel 4
0	Delaware 2
3	Lehigh 2
0	F & M 4

track

Paced by captain Ken Buggeln, the Ursinus cindermen awaited the opening of the track season with a great deal of optimism. Coach Ray Gruzynski welcomed seven lettermen back to the squad along with other hopeful candidates and promising freshmen.

Buggeln has excelled in dashes and middle-distance runs during his first three years, now holding school records in the 220 and the 440. The loss of weightman Bob Carney at midsemester severely weakened chances of a winning season.

Outstanding performances were noted by seniors Mark Weand, Warren North, Dick Dickerson, and Dick Brittain; juniors Bill McQuoid and Rudy Dipple; sophomores Bob Brumfield, Bob Petersen, and Lynn Graburn; and freshman Vern Morgan.



Senior Dick Dickerson perfects his starting position at practice.

Sophomore Bob Petersen—up and over the bar.



Coach Ray Gruzynski gives starting pointers to captain Ken Buggeln.



First Row: K. Buggeln, captain; R. Brittain, F. Genter, W. North, H. Behling, R. Petersen, L. Graburn, M. Weand, B. Dillio. Second Row: A. Wilby, M. Preston, R. Kelly, A. Walton, B. Dempsey, V. Morgan, R. Schiedler, R. Bachman, R. Brumfield, J. Andrews, A. Bailey, coach.



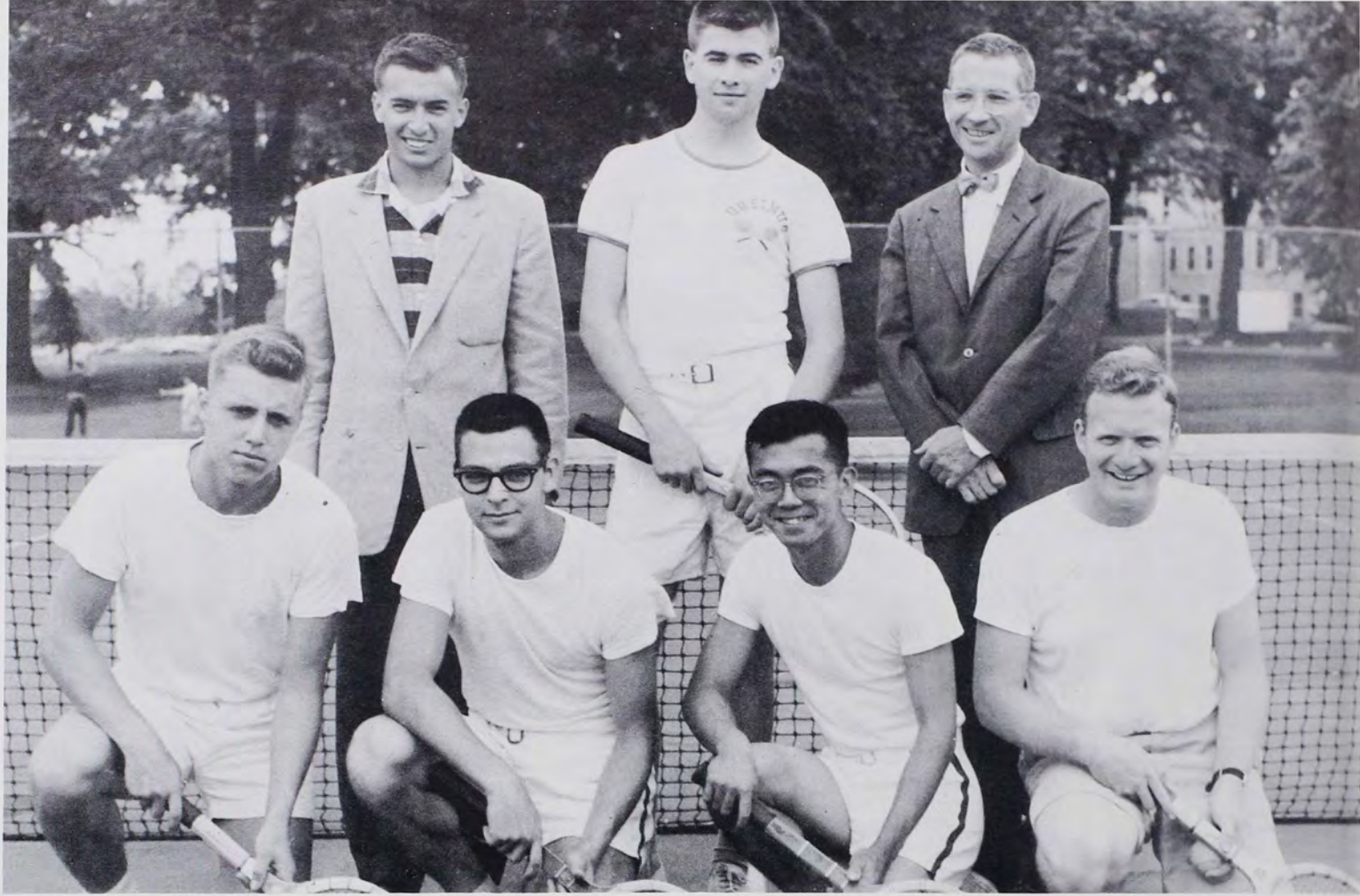

First Row: J. Andrews, R. Gilgor, G. Morita, captain; S. Wagman. Standing: A. Martella, E. Clisby, S. Quinn, coach.

Captain Gene Morita displays serving technique.



tennis

The 1958 tennis team coached by Sidney Quinn hopes to better its 5 won and 5 lost record of last year. The nucleus of the team will be centered around returning lettermen Art Martella, Robert Gilgor, and Eugene Morita. Ed Clisby, Phil Rowe, and Boris Broz should give the team additional support. With a few new prospects in the lineup, the team should have a successful season.

VARSIY TENNIS SCHEDULE

April 21	Franklin and Marshall (Home)
23	Swarthmore (Away)
26	Haverford (Away)
30	LaSalle (Home)
May 3	Delaware (Away)
5	P.M.C. (Away)
7	Drexel (Home)
8-9-10	Middle Atlantics at Haverford
12	Moravian (Away)
22	Albright (Home)
24	Elizabethtown (Home)

lettermen

FOOTBALL

C. Anderson
A. Arger
R. Boggio
J. Brackin
R. Brittain
D. Dickerson
M. Drewniak
R. Famous—captain
J. Forrest
C. Hassler
T. Holcombe
J. Jackson
T. Kershner
J. Myers
R. Paine
R. Petersen
J. Prutzman
W. Rogers
C. Rohm
J. Sandercock
P. Simpson
J. Terry
A. Wilson
J. Slawecki—manager

SOCCER

R. Angstadt
K. Bailey
E. Brookes
B. Dempsey
R. Fulton
K. Grundy—captain
R. Harrison
A. Kinlock
R. Schmoyer
B. Settles
W. Spangler
J. Crossley—manager

BASKETBALL

R. Chern
W. Delany
J. Detweiler
G. Snyder
R. Wagner—captain
J. Wenhold
R. Schmoyer—manager

WRESTLING

R. Blood
D. Hartman
E. Marshall
W. Nielson
J. Prutzman—captain
H. Redden
R. Turnbull

BASEBALL

W. Christ
R. Famous—captain
E. Savastio
R. Wagner
J. Wenhold
W. Williams

TRACK

D. Dickerson
R. Brumfield
K. Buggeln—captain
R. Petersen

TENNIS

J. Andrews
R. Gilgor
A. Martella
E. Morita—captain
S. Wagman

HOCKEY

S. Justice
P. Woodbury—captain
A. Irwin
F. Bardman
S. Wagner
C. LeCato
T. Williams
I. Reiniger
C. Bentley
B. Hofnagle
C. Eddy—manager

BADMINTON

C. Williamson
C. LeCato
S. Rinehart
J. LeCato
L. Wheeler—captain
B. Alexander
C. Hefflefinger
M. Schulz—manager
P. Woodbury
F. Dietrich

SOFTBALL

M. Schulz—captain
P. Woodbury
C. Carter—manager

BASKETBALL

R. Rawcliffe—captain
P. Woodbury—captain
F. Bardman
I. Reiniger
G. Snyder
S. Wagner
A. Irwin
J. Gilbert
M. Cramer—manager

SWIMMING

M. Syvertsen—captain
L. Wolf
T. Williams
J. Robbins
J. Berry
S. Nichols
D. Schacterle
C. Carter—manager

TENNIS

S. Rinehart
C. LeCato—captain
R. Rawcliffe
B. Alexander
J. LeCato
M. Syvertsen—manager

varsity hockey



I. Reiniger, P. Woodbury, A. Irwin, S. Wagner.

Senior, Sue Justice; Coach, E. Snell; Senior Captain, P. Woodbury.



The girls' varsity hockey team, captained by senior Pat Woodbury, posted another winning season with a record of 5-1-1. They opened the year with a big win over Temple, the strongest team that the "Belles" met during the season. The only loss was to West Chester, 1-0. The strong West Chester defense proved to be too much for the Ursinus line which was hampered by sickness and inexperience.

The "Belles" made Ursinus proud by placing eight girls on the All College teams. Later four of these eight players distinguished themselves further by earning positions on the All Philadelphia teams: Alice Irwin and Pat Woodbury, Philadelphia II; and Ingie Reiniger and Sue Wagner, Philadelphia III.

All of the team showed the pep and drive which led to the ever present will to win and to improve over each previous game.

First Row: C. LeCato, S. Justice, A. Irwin, T. Williams, E. Emenheiser. Second Row: N. Krombolz, I. Reiniger, P. Woodbury, Coach E. Snell, F. Bardman, S. Wagner.





First Row: T. Jacobs, J. Gilbert, F. Dietrich, L. Wheeler, L. Meitzner, N. Parsly. Second Row: G. Rice, G. Alexander, J. Brinton, L. Sperber, M. Cramer, G. Below, N. Faust, E. Trauger.



Goalie Terry Jacobs stops a drive into the cage.

Coach Jen P. Shillingford and captain Terry Jacobs.



j.v. hockey



First Row: G. Rice, S. Stevens, captain; G. Alexander, L. Sperber, F. Dietrich. Second Row: M. Lozier, E. Trauger, Coach Eleanor Snell, P. Hoehl, L. Wheeler.

j. v. basketball

The freshman class was the main composite of this year's team, although the upperclassmen gave the team the added experience necessary and depth for winning. Despite the many obstacles met by a new team, the jayvees showed an impressive record of more wins than losses. It is felt that with their ability and experience the varsity next year will again have the material for a winning team. The team was captained by Gogo Alexander, who displayed good potential as a forward. The team progressed rapidly and did a good job of working towards preparing themselves to play varsity basketball next year.



Captain G. Alexander and Coach Eleanor Snell.

Four Freshmen "goofing off" at a practice session.



Co-captains Pat Woodbury and Rene Rawcliffe.

Pat and Rene show the team good form at a practice session.



varsity basketball

Depending mainly on the five returning players Rene Rawcliffe, Pat Woodbury, Susie Wagner, Alice Irwin, and Gail Snyder, the basketball team developed into a well organized unit. The highlight of the season was the weekend trip to Poughkeepsie, New York, for the game with the girls of Vassar College. The Belles showed their spirit and determination in beating Beaver after losing their only game to them last year. Despite the fact of losing the first game, the Belles surged back to a winning team once more with a more than satisfactory record. Although the Stroudsburg game was a disappointing loss, also the team was rejuvenated and was able to bounce back again to do a good job. It is felt that the combination of Miss Snell's coaching and the team's spirited efforts produced a good season again this year.

First Row: Manager M. Cramer, A. Irwin, T. Jacobs, C. Bentley, J. Brinton. Second Row: S. Wagner, J. Gilbert, P. Woodbury, Coach Eleanor Snell, R. Rawcliffe, G. Snyder, L. Magness.



swimming

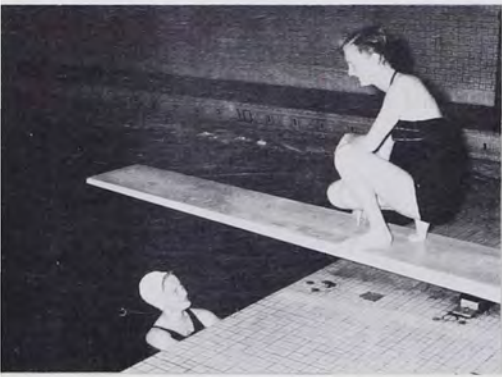

Captain Merle Syvertsen and Coach B. Ruhr talk over the season after a close meet.

The 1957-1958 swimming team, coached by Mrs. Beverly Ruhr, made up for its small size with a large amount of spirit and determination. The return of veteran undergraduates and the addition of two freshmen to the team made possible a very successful season and provided the basis for building an even stronger team for next year.

Outstanding team members were freshman Doris Schachterle, Ann Irish, and Tama Williams in freestyle; Kathy Scheffley and captain Merle Syvertsen in breaststroke; Merle and Linda Wolf in backstroke; Jackie Robbins and Linda in butterfly breaststroke; Judy Berry and Stevie Nichols in diving; Merle, Linda and freshman Fritzi Lanan in the 75 yard medley; and Ann, Tama, Jackie, and Doris in the 200 yard freestyle relay.



Captain Merle Syvertsen displaying her specialty, the backstroke.

M. Syvertsen, captain; F. Lanan, T. Williams, S. Nichols, D. Schachterle, J. Robbins, J. Berry, A. Irish, L. Wolf, K. Scheffley, M. Meeker, B. Ruhr, coach; C. Carter, manager.



Jackie Robbins and Tama Williams watch as Judy Berry poises in preparation for a back dive.



First Row: L. Sperber, M. Cramer, M. Lozier, D. Schachterle, C. Bentley. Second Row: S. Wagner, L. Magness, G. Snyder, Captain Mary Schultz, L. Wheeler, P. Woodbury, E. Trauger, and Manager C. Carter.



Captain Mary Schultz and Coach Eleanor Snell.

The 1958 Ursinus softball squad began the spring campaign hampered by the loss of three outstanding players who held last year the important positions of catcher, second baseman, and short fielder.

Four returning varsity players, Pat Woodbury, Mary Schulz, Gail Snyder, and Susie Wagner, formed the nucleus for this season's Ursinus ten, and training and practice by the newer members under the capable instruction of Coach Eleanor Snell quickly filled the vacated positions. The Belles had an eventful though limited schedule against such opposition as West Chester, East Stroudsburg, and Reading.

softball

Susie Wagner catches a good throw to third base.



tennis

The 1958 girls' tennis team, trying to equal last year's undefeated season, began early practice. The team, coached by Jen Shillingford, was fortunate in having six returning varsity players: Captain Carol LeCato, Rene Rawcliffe, Bunny Alexander, Jeanne LeCato, Sandy Rinehart, and Joanne Scholl. The successful season was greatly aided by the added power of freshmen Carol Heffelfinger and Georgia Alexander. The team worked hard and displayed the necessary drive and spirit which adds up to a winning team.



Captain Carol LeCato of the successful 1958 team.



Sandy Rinehart sends a hard serve for another Ursinus win.

First Row: J. LeCato, Captain C. LeCato, T. Williams. Second Row: Coach Jen P. Shillingford, S. Stevens, C. Heffelfinger, R. Rawcliffe, S. Rinehart, G. Alexander.



badminton

The Badminton team was under the supervision of Jen P. Shillingford. This year's squad having lost four of its varsity players tried hard to equal last years' undefeated season. Freshman Carol Heffelfinger, junior Bunny Alexander and sophomore Sandy Rinehart added spark and power to the returning varsity players including Carol and Jeanne LeCato, Carol Williamson, and captain Liz Wheeler. A highlight of the season was the defeat of Swarthmore on their home court—the first time this has happened for approximately eight years.



First Row: B. Hauser, J. LeCato, S. Rinehart, Captain Liz Wheeler, C. LeCato, F. Dietrich, M. Mook. *Second Row:* Coach Jen P. Shillingford, S. Pontius, T. Williams, C. Heffelfinger, A. Statzell, R. Forepaugh, M. Schultz.

The 1958 lacrosse season showed a larger membership than in any other year since its introduction into the athletic program in 1955. Those returning from last year's varsity were seniors Sue Justice and Pat Woodbury; juniors Liz Wheeler, Tama Williams, and captain Alice Irwin; and sophomores Judy Brinton, Lucy Magness, and Susie Wagner. Several freshmen were able to fill the positions left by last year's seniors.

Another game was added to the schedule this spring making a total of four. The climax of the season was a trip to Goucher College.

lacrosse

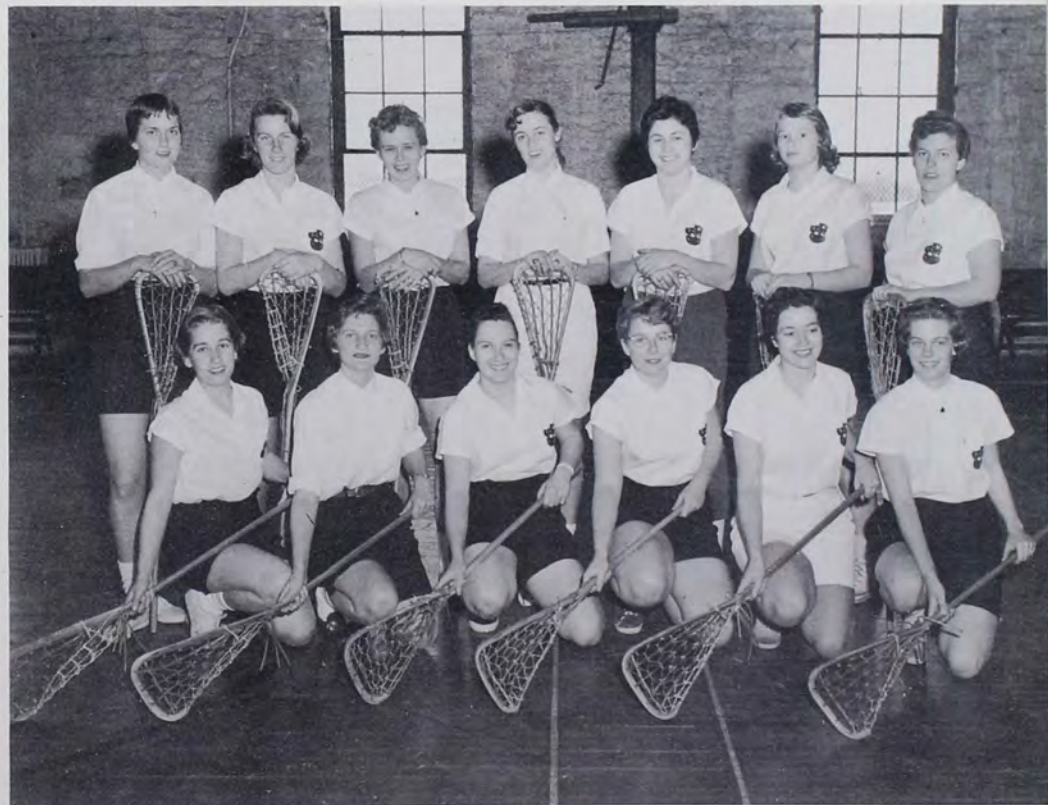

First Row: G. Rice, S. Justice, M. Cramer, M. Lozier, T. Williams, J. Brinton. *Second Row:* E. Trauger, N. Krombolz, P. Woodbury, L. Wheeler, L. Magness, S. Wagner, L. Sperber.



First Row: E. Brookes, W. Williams, A. Cianci, A. Arger, R. Schmoyer, R. Wagner, W. Rogers, president. Second Row: B. Dempsey, R. Harrison, R. Paine, H. Redden, vice-president; C. Rohm, K. Buggeln, R. Brittain, J. Jackson. Third Row: D. Lim, M. Weand, R. Chern, E. Sebastio, A. Wilson, J. Wenhold, W. Delany,

J. Forrest, A. Kinlock, M. Blewett, J. Prutzman, M. Drewniak, W. Christ, treasurer. Fourth Row: T. Holcombe, W. Rybak, K. Grundy, C. Hassler, R. Petersen, R. Boggio, G. Morita, R. Famous, secretary; C. Anderson. Schnabel.

varsity club

The Varsity Club this year was composed of sixty-two members, all of whom were Ursinus athletes who have earned a varsity letter in an intercollegiate sport. Officers of the organization were William Rogers, president; Hal Redden, vice-president; Robert Famous, secretary; and Walter Christ, treasurer.

This year was another successful one for the Varsity Club, from the organizing and selling of football programs to the spring show presented in combination with the W.A.A.

W. a. a.

The Women's Athletic Association, the governing body of girls' athletics at Ursinus College, was led this year by Sue Justice. One of the main purposes of this organization is to stimulate interest and participation in girls' sports. A doggie roast was held in the college woods in the fall for freshmen. The "Shuffle" and the WAA Show were very successful events this year. The WAA activities end with an annual banquet given in the Spring when recognition is given for contributions to girls' athletics at Ursinus.



First Row: I. Reiniger, P. Woodbury, M. Schulz, C. Carter, C. Eddy, S. Justice, president. Second Row: I. Rawcliffe, J. LeCato, secretary; F. Dietrich, vice-president; C. LeCato, treasurer; S. Rinehart, E. Williams. Third Row: M. Cramer, E. Wheeler, F. Bardman, S. Nembach, C. Williamson, S. Wagner, J. Gilbert, K. Scheffley, B. Kallenbach. Fourth Row: J. Robbins, M. Cairo, J. Martin, E. Emenheiser, T. Jacobs, A. Irwin, T. Sperber.



majorettes

The majorette squad this year was composed of five girls under the leadership of Merle Syvertsen.

Marching at both the games and the post-game parades, the majorettes clad in their red, old gold, and black uniforms, helped to lend color and sparkle to the football season at Ursinus.

The twirling squad participated in the band formations and one of the highlights of their activities was the fire-twirling exhibitions which were presented by Sally Leshner.

S. Leshner, S. Eikner, C. Mallick, and M. Syvertsen.

During the football season the band helps to create a livelier school spirit, and in the spring of the year it prepares for the spring concert which is presented on May Day. This year the band was under the student directorship of Samuel Fogal with Wayne Kressley as field marshal. Although the band is small in size, it has a great deal of quality and is known as one of the better small bands in this area. At present the band is undertaking the project of obtaining new uniforms for the future.

band

Outer Circle: M. Paxson, T. Critchfield, L. Glass, S. Peters, R. Tempest, W. Lorenz, C. Slinghoff, D. Watson, R. Watson, J. Tomlinson, M. Cramer, L. Joseph, L. Mitchell, P. Schultz, E. Gobrecht, P. Tucker, L. Foard, R. Sherman, J. Heckler, P. McHale, and

R. Linker. *Inner Circle:* W. Kressley, L. Podolak, L. Kloss, M. Shilton, P. Hoehl, K. Scheffley, M. Pennington, M. Meeker, B. Bates, and S. Fogal, director.





"Go, beahs, go!"

cheerleaders

The cheerleaders, headed this year by co-captains Hal Redden and Joan Martin, do their share to help build school spirit and to support the Ursinus teams. Shouts of "Fight, Bears, Fight" and " 'U' With a 'U' " can be heard rain or shine at every gridiron and court contest. Our peppy cheerleaders are an enthusiastic and attractive part of our sports scene as they lead the student cheering at the various athletic events.



"Come a vevo, come a vivo!"

First Row: D. Vye, H. Pearson, J. Robbins, J. Martin, R. Cairo, L. Brenner, L. Day. Second Row: R. Megill, H. Redden, A. Hutchko.



spirit committee



"... when the saints go marchin' in."



The Spirit Committee is always on the job from the beginning of the football season to the last inning of the baseball season. Dances, pep rallies, pep tags, and ribbons are the main ways in which the committee helps to foster enthusiasm. This year money was raised by the group for its special project, "New color guard uniforms or bust." As one of the most active organizations on campus, the Spirit Committee lives up to its ideal of maintaining high spirit at Ursinus College.

"We're from Ursinus, and no one could be prouder; and if you cannot hear us, we'll yell a little louder!"

First Row: A. Hutchko, vice-president; J. Martin, president; J. Robbins, secretary; L. Day. *Second Row:* G. Livingston, treasurer; J. LeCato; M. Paxson. *Third Row:* L. Brenner, H. Pearson, M. Mook, S. Rinehart, C. Harrison. *Standing:* D. Vye, J. McDougall, J. Bardusch, K. Schnabel.



one of the outstanding romantic poets mirrored the thoughts of a great many students when he called books a dull and endless strife. of course, this statement of intellectual heresy is not wholly true, but the need for relaxation is unmistakable, and the college answers it in an open manner. traditional events, social functions, and the casual get-togethers which mean so much to every student round out the college experience in a way in which pure academic pursuit is unqualified to do, and these activities add to the personality that essential facet which will carry the student beyond the here and now.





features

old-timers day

Decorations won by Shreiner.



Get your programs here!



Will he make it?



GAYLE LIVINGSTON
Homecoming Queen



Old-Timers return.

Fraternity Queens: Seated: Jane Mowrey, ΑΦΩ; Barbara McClure, ΔΜΣ; Jackie Robbins, ΣΡΑ; Joan Martin, ΖΧ. Standing: Barbara De-George, ΑΦΕ; Gayle Livingston, ΒΣΛ; Marlene White, ΔΠΣ.



Stormy Weather



Three days later



Homecoming—highlight of the fall season at Ursinus as the Old Timers revisited many of the familiar landmarks. At the Wilkes-Ursinus game and at the sorority luncheons, numerous friendships were renewed and faded memories were made alive once more. After the football game, at which Bob Famous was awarded the Kenneth Walker Memorial trophy as the outstanding football player, most of the grads attended the open house in the new girls' dormitory. Most of the Old Timers and students continued their homecoming celebrations at various fraternity functions or private parties, ending the day's activities at the annual homecoming dance in the Thompson-Gay gymnasium where Gayle Livingston was crowned Homecoming Queen.



Asian Flu

christmas at ursinus

Christmas is one of the happiest times at Ursinus and is the reason for many fond memories . . . a determined and spirited performance of the Messiah . . . crisp winter wind and the fresh smell of pine in the dorms . . . soft candlelight reflecting the warm glow of happy and contented faces . . . a twinkling, beckoning tree and a familiar looking Santa Claus . . . sometimes off key but beautiful caroling by the men of Ursinus . . . sleepy-eyed girls at an all-night dorm party . . . and the feeling of true friendship lasting through the years.

Ursinusites greet the Yule with the traditional Christmas Dance.



"O come, all ye faithful."



Not good, but plenty loud.



Mrs. Claus visits a dorm party.



Mr. Claus relaxes before his appearance at the dance.



Students and faculty chatting at the men's banquet.



Preparations for the women's banquet.



Candlelight Communion Service

"Dolce, gentlemen, please." Orchestra warms up for evening performance of annual presentation of Handel's Messiah.



the senior prom

As Bud Rader played, we danced at our Senior Prom, "Knight of Nights," amid the decorations artfully arranged by Lois Molitor and Al Hutchko. The date of December 13, 1957, turned out to be a most lucky day, and every escort at Sunnybrook resembled the swash-buckling knight placed in the center of the floor. Dr. Helfferich escorted the Lord and Lady of the Ball, Tom Bennignus and Joan Martin, to their thrones, and shortly afterwards Dr. Staiger announced the permanent class officers. The Senior Ball was certainly a night to remember.



This dashing knight caught everyone's attention.

Our guests meet some of the people who attended the ball.



Dr. Staiger with the permanent class officers: John Idler, Gayle Livingston, Ken Grundy, and Hal Redden.

Some of the happy couples take time out to sit down and talk with old friends.

Enjoying the music of Bud Rader.





lorelei

On February 21, the women of Ursinus feted their escorts at the annual Lorelei. True to tradition the women paid the expenses incurred during the evening and also made corsages for their dates. In a silver and pink Sunnybrook Ballroom, Bobby Dale and his orchestra provided the music, and a carousel with four hearts and cupids adorned the center of the floor. The King of the Lorelei and the new members of the Whitians were also announced.



Cupid and hearts—a traditional Lorelei theme.



Molly Seip, Whitian's president, congratulates Carol LeCato and Laura Loney, upon their tapping. Other new Whitians include Judy Berry, Mary Schulz, and Liz Wheeler.



Mrs. Pancoast crowns Ken Grundy as King of the Lorelei.

Dancing to the strains of Bob Dale's orchestra.



It's your turn to wear the corsage tonight!



the junior prom

We shall never forget "Fantasia," our Junior Prom, which was held on April 12, 1957, at Sunnybrook. The ballroom sparkled with pink angel hair, and a castle with blinking lights beckoned to all of us from the center of the floor, as we danced to the music of Bud Rader. Val Spencer was crowned Queen by Dr. Pancoast, and Hal Redden, Connie Hoover, Bill Montgomery, Ken Grundy, and Tom Bennisnus were announced as the new members of Cub and Key.



Fantasia, the perfect setting for this glittering castle.



Dean Pancoast crowns Val Spencer, Queen of the Junior Prom. Members of the court include S. Berger, R. Cairo, J. Martin, and G. Livingston.

Ken Grundy, Hal Redden, Bill Montgomery, Connie Hoover, and Tom Bennisnus were announced as the new Cub and Key members.



Everyone enjoyed the good music at the Junior Prom.

may day 1957

Magical Make-Believe was the title of last year's May Pageant. It was presented by the women of Ursinus on May 11 under the capable management of Marge Struth and the direction of Connie Poley. It featured such lovable fairyland characters as Snow White, Cinderella, Raggedy Ann, and Alice in Wonderland, all acclaiming the beauty of the May Queen, Sonnie Smith, and her court. The Curtain Club's presentation of *Sabrina Fair* ended the day's festivities.



The May Queen, Sonnie Smith, and her court.



Mother and her naughty kittens.

May showers failed to dispel the traditional cheerfulness.



The crowning of the May Queen.



The traditional Maypole Dance.



The Pied Piper, Bobbe Hunt.

may day 1958

Mice, vegetables, roosters, honey bees—all these cavorted in the May Day Pageant, "May Time Is Fair Time." It was presented on May 10, and the biggest and best from around the countryside came to be judged by the queen, Joan Martin. Under the management of Lois Molitor this delightful fantasy came to life. In the evening the Curtain Club presented its annual spring production. *She Stoops to Conquer* was a fitting conclusion to the day.



Lois Molitor, May Day directress, and Barbara Tucker, pageant writer.



Joan Martin, May Queen.



The 1958 May Court: Seated: Jackie Robbins, Sue Berger, Nancy King, and Helen Pearson. Standing: Jane Gilinger, Ginny MacCalmont, Sally McSparren, Joan Meszaros.



Standing: R. Quinn and K. Grundy. Seated: R. Gilgor, co-director; C. Hoover, W. Montgomery; A. McKey, co-director; G. Livingston, T. Bennisnus, J. Mowrey.



Freshmen rehearse for the annual Student-Faculty Show. S. Korte, M. Oehrle, C. Brenner, H. Blum, S. Eikner, N. Craft, accompanist.



An hilarious melodrama, *Gold in the Hills*, was presented by the Senior Class on March 7 and 8 to raise money for the 1958 *Ruby*. Produced by Al Hutchko and directed by Angie McKey and Bob Gilgor, the melodrama featured Bob Quinn as the villain, Ken Grundy as his cohort, Gayle Livingston as the innocent farm girl, Joan Martin as her sister, Bill Montgomery as the father, Jane Mowrey as the housekeeper, C. Hoover as the honest-hearted sweetheart, Don Todd as the constable, and Tom Benningnus as the little boy; Ann Leger was the promptress. Between-the-acts entertainment was provided by Al Matusow, Don Todd, Tom Bennisnus, Hal Redden, Bops Jackson, and Carl Hassler. The Campus Chest campaign was aided by the successful annual Student-Faculty Show directed by Norm Abramson and Richard Schellhase and produced by Joan Schaefer. Fred Glauser, master of ceremonies, introduced a number of variety acts and skits including two faculty skits, *Pilgrim's Progress* and *The Ballet of the Black Sneakers*, and a fashion show presented by the day women. Dr. Miller auctioned off many offbeat articles such as a burlesque garter donated by Mr. Rafetto and Dr. Staiger's exclusive perfume blend. An innovation was the presentation of student awards to Dr. Stein, Father of the Year; Mr. Wilcox, Best-Dressed Faculty Member; Mr. Pettit, the Medical Award; and Mr. Schellhase, Bachelor of the Year. A number of outstanding speakers were brought to the Ursinus campus this year, and they presented many interesting and varied programs. The Forum Committee sponsored Sasha Siemal, the distinguished

Catherine Drinker Bowen

James R. Shepley

Martin Zippin



coups

An exterior view of the new girl's dormitory, showing Beardwood, Paisley, and Stauffer Halls.

hunter and explorer; Dr. Hubert Alyea, an expert on the peaceful use of the atom; James Shepley, Chief of Correspondents, *Time Inc.*, U. S. and Canadian News Service; Catherine Drinker Bowen, noted authoress and lecturer; and Hermann Elits, an Ursinus graduate in the United States Foreign Service. The YM-YWCA art seminar also presented two excellent programs by artist Martin Zippin, who spoke on contemporary and abstract art, and sculptor Raphael Sabatini, who spoke on modern sculpture.



The large and well-equipped recreation room provides facilities for card playing, hi-fi music, television, reading, and shuffleboard.

The spacious Paisley reception room with its picture windows, fireplace, and attractive appointments is an ideal place in which to relax or entertain visitors.



The three recently completed dormitories for women at Ursinus College, dedicated on Founders' Day, Sunday, November 10, provide accommodations for approximately 250 students. The north building is named Paisley Hall in honor of Dr. Harry E. Paisley of Philadelphia, Chairman of the Board of Directors at Ursinus since 1910 and member of the Board since 1907 and his wife Carrie Strassburger Paisley. The east building is named in honor of the Reverend George A. Stauffer, Ursinus 1894, and his wife, Laura M. Stauffer, whose gifts over a number of years have enabled the College to erect this building. The west building is named Beardwood Hall in honor of Hannah Beardwood, the sister of Mathew Beardwood, M.D. and Sc.D., Professor of Chemistry at Ursinus from 1903 to 1940; Dr. Beardwood bequeathed a large part of his estate to Ursinus for a women's dormitory to be named in honor of his sister. A sizeable grant from the Pew Foundation was also used towards the construction of these buildings.

Each room, with its cheerful interior and modern furnishings, provides a pleasant atmosphere for work or leisure.



campus commentary

what is ursinus? it is more, much more than the pictorial record we have presented in the preceding pages, for much of our college life has been imbued with intangibles. our life as students has included a great deal besides the outward participation in classroom activity, athletic events, and campus activities—our years have also been a period of gaining maturity, a new outlook on life, and a deeper understanding of the persons and situations around us. it has been a time of joy and sorrow, fellowship and loneliness, and adventure and fear.

what are the elements that make ursinus unique, even as every other college campus has a distinctive personality made up of both tangible and intangible qualities?

for many of us our student life began in an aura of anxiety and excitement as freshman customs bore down upon us, and an overwhelming number of new experiences introduced us to the intangible ursinus. once again, let us ask ourselves what ursinus is.

the whole ursinus includes the conglomeration of emotions and experiences which have subtly molded us throughout our stay. ursinus is the hurried cup of coffee at morning coffee "clutches" and the daily rush to chapel. it's the quick hand of bridge at the supply store between classes, the chance conversation at a drug coffee break, and the all-night cram session before that big test. it's the lazy afternoon spent listening to records or reading and the quiet work on a snowy night or a starry spring evening. it's the bull session in the dorm lasting until the early morning hours—the occasional break from the everyday conversation of clothes, dates, courses, and complaints when we search for solutions to the unanswerable big questions of religion, ethics, and life as well as the more concrete problems of ourselves and our future, politics, and society.

fun and fellowship also play an important role in the composition of the intangible ursinus. as freshmen many of us enter into a different world of social events and fraternity parties. as we continue in our college career many of us become a part of the social



... classroom activity



... athletic events



... freshman customs



... anxiety



... and excitement



... hurried cup



... of coffee

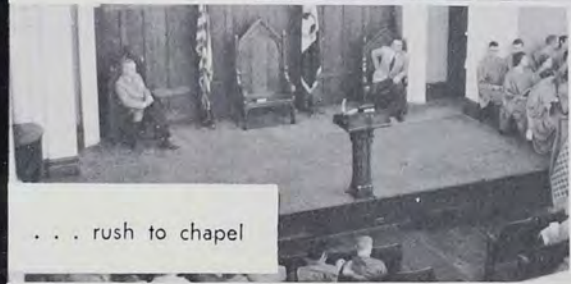

... rush to chapel



... searching



... bull sessions



... cram session



... 'orphans' party



... snowball battles



... fraternity parties



... camaraderie



... music rehearsal



... unforgettable experiences



... curtain club



... dogwoods in bloom



... newly fallen snow

clubs and enjoy the many good times together at a closed party, an orphan's party at christmas or easter, or just an informal get together with some of our members.

much of this joviality can also be found in dormitory life which may range from water fights to an impromptu party or a few moments of leisure spent in a gab session. and, of course, we shall never forget the many pranks and practical jokes played in the dorm or on the campus and the traditional snowball battles in front of freeland. for some of us fellowship has also been found through our participation in campus activities—the camaraderie engendered by working together for a common goal, whether it be found at a retreat, a curtain club presentation, or a musical rehearsal, can be one of the answers in our search for security and understanding.

ursinus, objectively, is a group of buildings housing facilities to produce, in accordance with certain charter principles, educated young adults. but ursinus, subjectively, can be much more, for during our years of college we can find, if we really desire to do so, the answers to many of our questions and the spirit of ursinus which we shall never forget in the future.

we are a small and compact college, away from the flurry of urban activity, and although we may lack the great museums and facilities of a large university, ursinus is a sustantial college devoted to an adequate preparation for the future. looking back upon our many memories of unforgettable experiences, we feel that we have gained something unique here, and we shall never forget the little things: ursinus in the autumn when the campus is ablaze with brilliant color, and the bewildered freshmen rush about in a maze of confusion and excitement while the other undergraduates start a new year filled with plans and aspirations; ursinus on a quiet wintry evening when the entire campus is covered with gleaming newly fallen snow, and the dormitory lights shining in the still night tell the story of work and play; and ursinus in the spring when the dogwoods are in bloom—the whole campus seems to spring to life again for the final fling of the year, and the seniors prepare to say good-bye to college years but will carry the spirit of ursinus with them throughout life.

campus



The Stuics—pace-setters in neater attire and good taste.



Hey! Everything's upside down.



Dr. Creager aping Liberace.



That's not what the manual says.



What, me flunk?



Egypt was never like this.

Gracious dining at Ursinus.



Don't move those rabbit ears!

Hmmm.



The three musketeers.



candid



April love.



"The pause that refreshes."



Tryin' to prove something?



Piece de resistance du jour.



Uncle!



Bachelor of Buffoonery.



Follow the leader.

Curtain Club kudos.



Cream bar, anyone?



The good old days.





we have attempted to show something of what ursinus has meant to us during these past four years. it has been an oftentimes selective world away from the erratic pulse of the present, but our experiences shall remain wonderful memories even as they become less vivid with each passing year.

our generation has witnessed the first decade of a new era. this age poses a challenge, for each one of us is faced with the potential for either unparalleled achievement or unequalled catastrophe. the graduate is about to enter this changing milieu equipped with some measure of acumen, and it is hoped a large degree of understanding.

man has made a start towards conquering space—we hope that we may participate successfully in the struggle to achieve peace and maintain freedom.

senior directory

- ABRAMSON, NORMAN
1016 Unruh Avenue, Philadelphia, Pennsylvania
- AMES, HELEN JANE
507 4th Street, New Cumberland, Pennsylvania
- ARGER, ANDREW
823 Trinity Avenue, Bronx 56, New York
- ARMSTRONG, CHRISTINA M.
559 Kathmere Road, Havertown, Pennsylvania
- AYRE, THOMAS
R. D. #1, Collegeville, Pennsylvania
- BARTHOLOMEW, JAMES R.
247 South Walnut Street, Bath, Pennsylvania
- BENNIGNUS, THOMAS E.
1502 Beacon Avenue, Cincinnati 30, Ohio
- BENOLIEL, W. RONALD
424 Flourtown Road, Lafayette Hills, Pennsylvania
- BERGER, SUE ALENE
1100 Logan Avenue, Danville, Illinois
- BERMAN, MRS. JOAN STERN
1747 Williams Way, Norristown, Pennsylvania
- BERRY, JUDITH ANN
2704 Woodleigh Road, Havertown, Pennsylvania
- BIDDLE, SYDNEY BLAKE
116 Washington Avenue, North Wales, Pennsylvania
- BLOOD, RICHARD MIDDLETON
8 Hamilton Road, Verona, New Jersey
- BODY, RALPH WILLIAM
56 N. Reading Avenue, Boyertown, Pennsylvania
- BONN, JERROLD CHARLES
1451 Hellerman Street, Philadelphia, Pennsylvania
- BOOKE, PETER W.
128 Muirfield Road, Rockville Center, New York
- BRETZGER, DONALD
225 Randall Avenue, Freeport, New York
- BRITTAIN, RICHARD CAYLTON
16 West Mahoning Street, Danville, Pennsylvania
- BROWN, DORETTA MAY
228 South Church Street, Mount Pleasant, Pennsylvania
- BUGGELN, KENNETH EDWARD
809 Seaciff Road, Ocean City, New Jersey
- CAIRO, MARIE REGINA
505 Summit Avenue, Fort Washington, Pennsylvania
- CARINO, JOSEPHINE A.
57 Main Street, Williamstown, New Jersey
- CARTER, CAROLYN S.
Toll Gate Road, Mickleton, New Jersey
- CAUFFMAN, ROBERT HARVEY
30 North Park Avenue, Norristown, Pennsylvania
- CHERN, RICHARD STEVEN
240 Berkley Street, Clifton Heights, Pennsylvania
- COLAMECO, BERNARD A.
Apartment 9A, 8 Danial Avenue, Newark, Delaware
- COLE, NORMAN RUSSELL
134 Powelton Avenue, Malvern, Pennsylvania
- COLE, ROGER SPENCE
1437 Virginia Avenue, Havertown, Pennsylvania
- CORDING, MARLENE FLORENCE
8615 Colonial Road, Brooklyn, New York
- CRANE, MICHAEL EDWARD
2303 Beach Avenue, Longport, New Jersey
- CROSSLEY, JERRY CHARLES
5931 North Franklin Street, Philadelphia 20, Pennsylvania
- CUMMINGS, SANDRA CAROL
7332 Belden Street, Philadelphia, Pennsylvania
- DE LANY, WILLIAM PEAPSON, JR.
237 West Germantown Pike, Norristown, Pennsylvania
- DE LUCA, EDMOND G., JR.
1008 Morgan Street, Drexel Hill, Pennsylvania
- DODIG, ROSE MARIE
502 Vineyard Street, Bethlehem, Pennsylvania
- DONIA, DEANNE FARESE
40 Old Army Road, Bernardsville, New Jersey
- DUNFEE, DAVID
Old Gravel Road, Zieglerville, Pennsylvania
- DUNNINGTON, WESLEY P., JR.
70 Wynnedale Road, Narberth, Pennsylvania
- DURR, DONALD MATTHEW
24 East Grant Street, Woodstown, New Jersey
- ECKERSLEY, JOHN WILLIAM, JR.
7025 Cleveland Avenue, Upper Darby, Pennsylvania
- EHRING, DONALD KRIEBEL
907 Edge Hill Road, Glenside, Pennsylvania
- FAMOUS, ROBERT M.
Schwenksville, Pennsylvania
- FAY, KENNETH R., JR.
McKendimen Road, Medford Lakes, New Jersey
- FENSTERMACHER, SANDRA LEE
177 South Front Street, Souderton, Pennsylvania
- FONTAINE, CARL E.
1220 Fayette Street, Conshohocken, Pennsylvania
- FRANCIS, REBECCA KNIBB
87 Sixth Avenue, Collegeville, Pennsylvania
- GAETENS, JANET LOUISE
43 Evergreen Road, Norristown, Pennsylvania
- GERY, ROBERT C.
261 Main Street, East Greenville, Pennsylvania
- GEYER, JAMES BLAINE
273 Chestnut Street, Spring City, Pennsylvania
- GILGOR, ROBERT SAMUEL
1700 Danforth Street, Philadelphia 15, Pennsylvania
- GINGERICH, DARLA LEE
R. D. #1, Seven Valleys, Pennsylvania
- GLODFELTER, BEVERLY W.
12 Moffette Street, Methuen, Massachusetts
- GODLEY, WALTER L., JR.
905 Wootton Road, Bryn Mawr, Pennsylvania
- GOLDBERG, RICHARD EARL
5755 North 17th Street, Philadelphia, Pennsylvania
- GOTSHALK, MARY RHONE
2569 Baird Boulevard, Camden, New Jersey
- GRAY, KENNETH WILLIAM
585 Lincoln Avenue, Maywood, New Jersey
- GRUNDY, KENNETH WILLIAM
1914 Hartel Street, Philadelphia 11, Pennsylvania
- HAINES, WILLIAM LANDIS
54 South 11th Avenue, Coatesville, Pennsylvania
- HALL, THEODORE G., II
2807 Springfield Road, Broomall, Pennsylvania
- HARTGEN, JUDITH ANN
211 Harbor Street, Branford, Connecticut
- HARTMAN, DONALD WILLIS
439 Main Street, Collegeville, Pennsylvania
- HASSLER, CARL WILLIAM
2165 Cleveland Avenue, West Lawn, Pennsylvania
- HAYNICZ, PETER
R. D. #1, Monroeville, New Jersey
- HELLER, BRUCE LEWIS
704 Washington Avenue, Northampton, Pennsylvania
- HODGSON, DONALD R.
512 Ott Road, Bala-Cynwyd, Pennsylvania
- HOOVER, CONRAD CHARLES
755 College Avenue, Trappe, Pennsylvania
- HOUSER, ORIN GARDENER
Bordentown Military Institute, Bordentown, New Jersey
- HUTCHKO, ALVAN JOHN
1153 Princess Avenue, Camden, New Jersey
- IDLER, JOHN NUSSLE
11025 Knights Road, Philadelphia 14, Pennsylvania
- IRISH, ANN L.
West Lake Road, Harbor Springs, Michigan
- JACKSON, JOHN CLIFTON
31 South Massachusetts Avenue, Atlantic City, New Jersey
- JASTRZEMSKI, RONALD J.
500 Ithaca Avenue, Riverside, New Jersey
- JEWETT, CAROLINE RUTH
Stoneham Farm, Chester Depot, Vt.
- JUSTICE, SUE ELAINE
623 Abington Avenue, Glenside, Pennsylvania
- KERSHNER, JAMES CLAUDE
Norwood and Whitaker, Mont Clare, Pennsylvania
- KING, NANCY L.
210 Carlton Avenue, Westmont, New Jersey
- KRESSLEY, N. WAYNE
164 Glentay Road, Lansdowne, Pennsylvania
- KULP, LINDA GRACE
422 North York Street, Pottstown, Pennsylvania
- LEDERMAN, IRA ROBERT
801 East 10th Street, Brooklyn, New York
- LEGER, ANN LOUISE
847 North Third Street, Reading, Pennsylvania
- LITKA, ADAM LANE
3831 Germantown Pike, Collegeville, Pennsylvania

senior directory

- LIVINGSTON, GALE 71 Benson Avenue, Sayville, New York
- LORD, RICHARD LYNWOOD
Red Bank Avenue, Woodbury, New Jersey
- LUBKING, LEONARD ANDREW
373 Upland Way, Drexel Hill, Pennsylvania
- MC KEY, ANGELINE JOSSELYN
Wonalancet, New Hampshire
- MAC GREGOR, DAVID BRUCE
95 Adams Street, Garden City, New York
- MACK, EDWIN S.
2126 - 80th Street, Jackson Heights 70, Long Island, New York
- MARSELLA, LORETTA A.
201 Jacoby Street, Norristown, Pennsylvania
- MARSHALL, EDWARD J., JR.
439 Main Street, Collegeville, Pennsylvania
- MARTIN, JOAN F.
Kingfisher Lane, Westbrook, Connecticut
- MARTYN, LOIS JEANETTE
88 East Brighthurst Street, Philadelphia 44, Pennsylvania
- MASSINO, LOUIS FRANK
357 Tyson Avenue, Glenside, Pennsylvania
- MATUSOW, ALAN JOSEPH
722 Nedro Avenue, Philadelphia 20, Pennsylvania
- MEEKER, MARILYN LOIS
R. D. #3, Box 601, Pottstown, Pennsylvania
- MILLER, CHARLES IRVIN, JR.
327 Summer Street, Royersford, Pennsylvania
- MILLER, JOHANNA MUNSON
110 Kells Avenue, Newark, Delaware
- MILLER, RICHARD PAUL
161 Hillside Avenue, Bergenfield, New Jersey
- MILLER, WILLIAM M., JR.
224 East Seventh Avenue, Trappe, Pennsylvania
- MINTER, HENRY CLARK, JR.
240 East Seventh Street, Lansdale, Pennsylvania
- MIYAZAKI, YOSHIO GEORGE
116 Walnut Street, Bridgeton, New Jersey
- MOGEE, EDWARD
30 Oak Lane, Havertown, Pennsylvania
- MOLITOR, LOIS VICTORIA
214 King's Highway, Swedesboro, New Jersey
- MONTGOMERY, W. WILLIAM
"Bur-Mont," Schwenksville, Pennsylvania
- MORAN, RICHARD JOHN
1504 Melrose Terrace, Folsom, Pennsylvania
- MORITA, EUGENE T
865 MacArthur Road, Seabrook, New Jersey
- MOSER, ROBERT JAMES
2101 Third Street, Norristown, Pennsylvania
- MOYER, DAVID LAWRENCE
140 East Oakland Avenue, Doylestown, Pennsylvania
- MYERS, E. MEGAN
40 South Ann Street, Lancaster, Pennsylvania
- NELSON, HARRY E.
82-66 - 170th Street, Jamaica, New York
- NEMBACH, SUSAN PHILLIPS
Kintnersville, Pennsylvania
- NEMPHOS, LOUIS
409 Swede Street, Norristown, Pennsylvania
- NORTH, WARREN EARL, JR.
117 Central Avenue, Ocean City, New Jersey
- OTTINGER, EDWARD DORN, JR.
Box 66, Kimberton, Pennsylvania
- PAULI, ROBERT ERNEST
1646 Main Street, Trappe, Pennsylvania
- PERLMAN, HERBERT CHARLES
2323 Atlantic Avenue, Atlantic City, New Jersey
- PETERS, STANLEY FREDERICK
Valley Forge Trailer Park, R. D. #1, Norristown, Pennsylvania
- PETRAITIS, RUTH
R. D. #2, Collegeville, Pennsylvania
- POWELL, LARRY NEWMAN, JR.
Tyburn Road, Morrisville, Pennsylvania
- PRICE, JEROLD HOWARD
1035 Washington Street, Reading, Pennsylvania
- PULEO, JOSEPH ARTHUR
25 East Fornance Street, Norristown, Pennsylvania
- PULEO, ROSEMARIE KATHRYN
2647 Ridge Pike, Norristown, Pennsylvania
- RAWCLIFFE, IRENE M.
363 Chestnut Street, Nutley, New Jersey
- REDDEN, HARRAL ARTHUR, JR.
229 Prospect Avenue, Little Silver, New Jersey
- REID, CHARLES WYATT, JR.
195 Analomink Street, East Stroudsburg, Pennsylvania
- ROEDEL, FRED JOSEPH
806 North 57th Street, Camden 5, New Jersey
- ROGERS, WILLIAM HARRISON
233 North Third Avenue, Royersford, Pennsylvania
- ROHM, CHRISTOPHER ALAN
1317 Moore Street, Huntingdon, Pennsylvania
- RUCH, NEWTON C.
318 Garden Street, Mount Holly, New Jersey
- RUFFING, WILLIAM A., JR.
7 Anderson Avenue, Phoenixville, Pennsylvania
- SANGREE, ABIGAIL HASTINGS
310 Hamilton Road, Glassboro, New Jersey
- SAWYER, MARION MARGARET
Ridge and Germantown Pikes, R. D. #2, Collegeville, Pa.
- SCHOONMAKER, ADELE EDNA
135 Thelma Terrace, Linden, New Jersey
- SCHULZ, MARY A.
R. D. #1, Coopersburg, Pennsylvania
- SEIP, MOLLY MARY
121 Grant Street, Easton, Pennsylvania
- SEYLER, MARY ELLEN
R. D. #3, Reading, Pennsylvania
- SHARP, ROBERT CHURCHILL
86 Sharp's Lane, Trenton 10, New Jersey
- SHIELDS, DONALD JAMES
Arcola Road, R. D. #2, Collegeville, Pennsylvania
- SHIELDS, MRS. ELLEN A.
Arcola Road, R. D. #2, Collegeville, Pennsylvania
- SHINEHOUSE, JOHN WILLIAM
City Line Avenue, Phoenixville, Pennsylvania
- SLAWECKI, JAMES MICHAEL
419 Fifth Avenue, Royersford, Pennsylvania
- SPANGLER, WILLIAM EDMUND
36 Cedarbrook Road, Ardmore, Pennsylvania
- SPENCER, VALERIE
Rancocas Woods, Mt. Holly, R. D. #2, New Jersey
- STANLEY, ARTHUR WOODROW
126 Killoran Drive, Collins Park, Delaware
- STEPLER, RONALD G.
251 South Church Street, Moorestown, New Jersey
- STUBA, MARGARET MARY
1806 Harmon Road, Conshohocken, Pennsylvania
- STUEBING, HENRY GEORGE
910 Pennypack Circle, Hatboro, Pennsylvania
- SYVERTSEN, MERLE THYRA
42 E. Marthart Avenue, Havertown, Pennsylvania
- TODD, DONALD STANTON
Box 194, R. D. #2, Lansdale, Pennsylvania
- TOMLINSON, JOHN WESLEY
900 Chester Pike, Sharon Hill, Pennsylvania
- VON KOPPENFELS, JOHANNA E.
706 Arch Street, Spring City, Pennsylvania
- WALTERS, RALPH G.
39 W. Mount Kirk Avenue, Norristown, Pennsylvania
- WEAND, MARK E.
805 Buttonwood Street, Norristown, Pennsylvania
- WENDEL, BERTHOLD E.
15-08 George Street, Fair Lawn, New Jersey
- WENZEL, WILLIAM CARL
Cedar Road, Spring Mount, Pennsylvania
- WESTLEY, CHARLES ROSS
Box 98, Skippack, Pennsylvania
- WHITEHEAD, WILLIAM H., III
Flowerdale Farm, Schwenksville, Pennsylvania
- WOODBURY, PATRICIA ANN
100 Hauxhurst Avenue, Weehawken, New Jersey
- WYNIA, ANNETTE J.
R. F. D. # 1, Mays Landing, New Jersey
- ZANGER, JAN SCOTT
2 Main Street (Rear), Collegeville, Pennsylvania
- ZERN, THOMAS R.
249 Broad Street, Spring City, Pennsylvania
- ZIEGLER, CHARLENE G.
133 East Oak Avenue, Moorestown, New Jersey

patrons of the 1958 ruby

CLAUS L. ANDERSON
MR. & MRS. C. GORDON ASTHEIMER
F. W. BARDUSCH
MR. & MRS. FRED BENIGNUS
JAMES P. BERRY
GEORGE A. BRENNER
MR. & MRS. EMIL F. W. BRETZGER
MR. & MRS. ROBERT C. BRITAIN
RADE K. BROZ
MR. & MRS. JAMES W. BUCHANAN
MR. & MRS. WILLIAM A. BURGER
DR. & MRS. J. E. P. BURNS
DR. WILMER F. BURNS
MR. & MRS. JOHN CAIRO
ALVIN M. CARTER
CHATLIN'S DEPARTMENT STORE
RICHARD H. COHEN
GEORGE F. CORDING
RUTH K. CROSSLEY
MR. & MRS. W. RUSSELL CUMMINGS
MR. & MRS WILLIAM P. DeLANY, SR.
MR. & MRS. E. DEMPSEY
HERBERT DeRYDER
MR. & MRS. RUDOLPH DODIG
MR. WESLEY P. DUNNINGTON, JR.
MR. & MRS. JOHN EPPS
ANTHONY R. FARESE
MR. & MRS. A. O. GATTIKER
MR. & MRS. JOSEPH F. GEATENS
MR. & MRS. LOUIS I. GILGOR
REV. & MRS. L. C. GOBRECHT
MR. & MRS. W. LAURENCE GODLEY
MR. & MRS. KENNETH W. GRAY
DR. & MRS. MARK D. GRIM
MR. & MRS. WILLIAM GRUNDY
DR. & MRS. CHARLES P. HADTKE
MR. & MRS. I. LANDIS HAINES
MR. & MRS. ALLAN E. HALL
MR. & MRS. PAUL HANZLIK
MR. & MRS. FREDERICK A. HARTGEN
MR. & MRS. H. F. HODGSON
MR. & MRS. H. CONRAD HOOVER
MR. & MRS. F. J. HUTCHKO
MRS. EVELYN N. IDLER
L. CDR. W. J. JOHNSON
MR. & MRS. FLOYD E. JUSTICE
MR. & MRS. WALTER F. KLECKNER
MR. & MRS. N. R. KRESSLEY
MR. & MRS. ERNEST A. KULP
MR. & MRS. M. LEDERMAN

patrons of the 1958 ruby

IRVIN A. LEGER
MR. & MRS. LYNWOOD LORD
MR. & MRS. T. WAYNE LOUX, SR.
MR. & MRS. ANDREW F. LUBKING
MR. & MRS. W. A. MARTIN
MRS. RICHARD H. McKEY
ANNA T. MILLS
MRS. WALTER V. MOLITOR
MR. & MRS. G. M. MONTGOMERY
MR. & MRS. GEORGE H. MORITA
MR. & MRS. RAYMOND V. MOSER
MR. & MRS. A. MOTTA
W. ALVIN MOYER
MR. & MRS. MARK NACE
MR. PETER NEMPHOS
MR. & MRS. WARREN E. NORTH, SR.
MR. & MRS. ELWELL PALMER
MRS. W. T. PETRAITIS
MR. & MRS. JONATHAN G. PETTIT
HOWARD J. PRICE
MR. & MRS. E. REINIGER
MR. & MRS. WILLIAM C. ROBSON
MR. & MRS. FRED J. ROEDEL
MR. & MRS. MAX G. ROHM
DR. JAMES M. RUSSO
MR. & MRS. ALEXANDER RYBAK
MR. & MRS. GEORGE SAURMAN
MRS. F. CARTER SCHAUB
MR. & MRS. ALLEN SCHEFFLER
MRS. M. K. SCHMELZ
MR. & MRS. FRANCIS L. SCHMIDT
DR. & MRS. PAUL E. SCHMOYER
MR. & MRS. EDMUND B. SCHUMAKER
MR. & MRS. RONALD SHISSLER
MR. & MRS. WILLIAM SNYDER
CHARLES W. STANKUS
MR. & MRS. WOODROW W. STANLEY
DR. & MRS. JAMES M. STEELE
MR. & MRS. H. EDWIN STEPLER
MR. & MRS. WILLARD STERN
MR. & MRS. H. C. STEVENS
MR. & MRS. GEORGE H. STUEBING
MRS. E. F. TOMKINS
DR. & MRS. J. WESLEY TOMLINSON
MR. & MRS. EARLE K. WAGNER
WEISS BROTHERS
MR. & MRS. GUSTAV WENDEL
JOSEPH S. WHITEMAN
MR. & MRS. KENNETH F. WOODBURY
MR. & MRS. CHARLES WYNIA

URSINUS COLLEGE

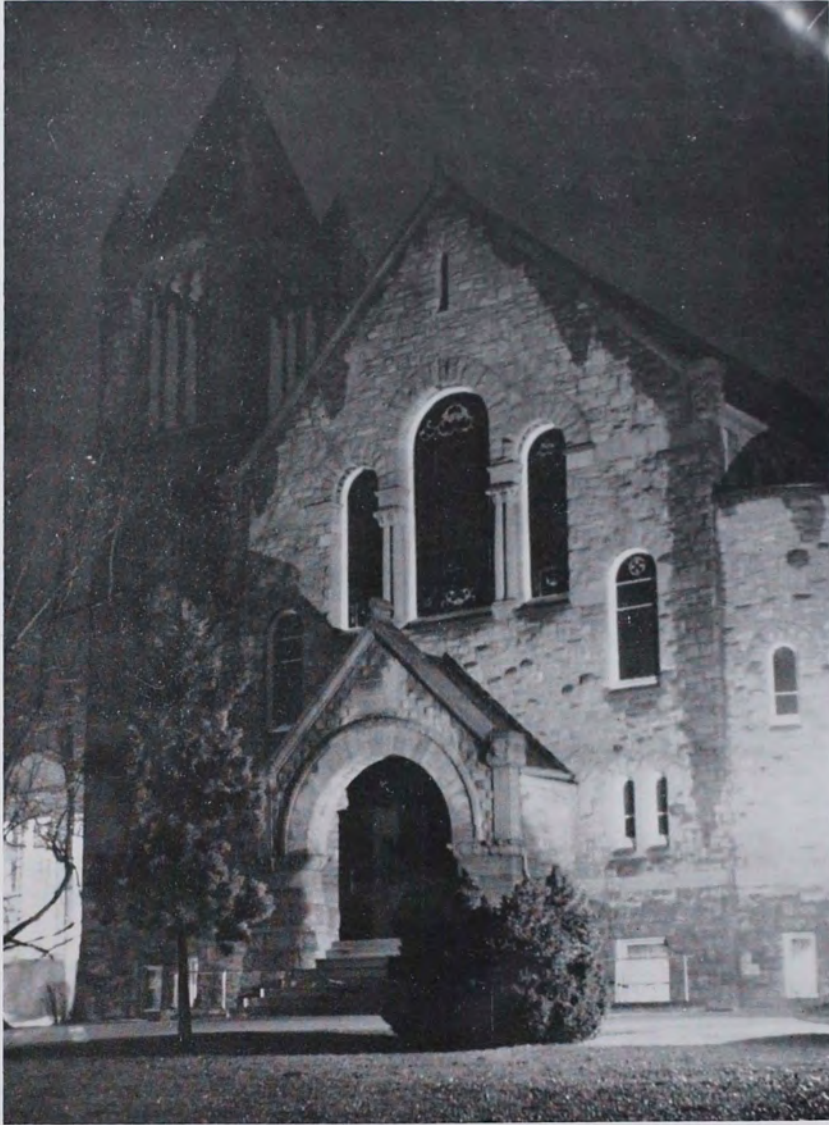

★

The Oldest College in
Montgomery County

★

The Only Co-Educational College in
Montgomery County

★

THE BOARD OF DIRECTORS

Compliments
of
JAPANESE GIFT SHOP

SHIGETARO MIYAZAKI, *Manager*

116 Walnut Street
BRIDGETON, N. J.



*Tuxedos, Cutaways, White Jackets
and Accessories*

PARK HOLLY
Formal Wear to Hire

516 West Main Street
NORRISTOWN, PA.

All Merchandise on Premises

BRoadway 2-6000

Compliments
of
ALPHA SIGMA NU
SORORITY

Eat the Best Bread
BORZILLO BAKERY, INC.
BORZILLO'S HEARTH BREAD

Main and Walnut Streets

NORRISTOWN, PA.

BRoadway 5-0226

BRoadway 2-2663

Compliments
of
TAU SIGMA GAMMA
SORORITY

DELTA MU SIGMA
FRATERNITY

congratulates

THE CLASS OF 1958

Compliments
of
BETA SIGMA LAMBDA
FRATERNITY

Compliments

of

DELTA PI SIGMA
FRATERNITY

Compliments

of

OMEGA CHI
SORORITY

HERMAN C. IDLER CO.

Established Since 1896

REAL ESTATE – INSURANCE

1502 Susquehanna Avenue

PHILADELPHIA, PA.

Compliments

of

SIGMA RHO LAMBDA
FRATERNITY

Compliments

of

KAPPA DELTA KAPPA
SORORITY

Best Wishes

Graduates

PHI ALPHA PSI
SORORITY

YOURS EVERY DAY IN YOUR NEWSPAPER

THE TIMES HERALD

*Montgomery County's Great Home
Newspaper*

AN AMERICAN NEWSPAPER SINCE 1799

*Daily Circulation Now Over
25,000*

Compliments

of the

**SOUDERTON
INDEPENDENT**

"Commercial Printers Since 1876"

PA 3-4802

Compliments

of

THE SPIRIT COMMITTEE

IT'S NEW!

SCHULZ BUTTERNUT BREAD

In the new taste tempting Picture Package

It puts appetite appeal in every meal

At Your Grocers

SCHULZ BAKING CO.

At Your Home

POTTSTOWN, PA.

**ALAN WOOD STEEL
COMPANY**

**"Producers of Quality Steel for More Than
a Century and a Quarter"**

★

ALAN WOOD STEEL COMPANY

Conshohocken, Pennsylvania

Compliments

of

LAKESIDE INN

LIMERICK, PA.

LAMONT CLEANERS

502 Main Street HU 9-9002
Eagleville BR 9-1582

Complete Dry Cleaning Service

- Shirt Laundering*
- Alterations & Repairs*
- Formal Wear Rented*
- Dependable Daily Service*

*You will be proud to wear a
LaMont Cleaned Garment*

McFADDEN'S CLOTHES
SHOP

For Men and Boys

Bridge and Main Streets

PHOENIXVILLE, PA.

*Knitting Supplies - Glassware
Notions - Cards*

COLLEGEVILLE
BEAUTY & GIFT SHOP

478 Main Street

COLLEGEVILLE, PA.

Phone 6061

IONA C. SCHATZ

MERIN STUDIOS

1010 Chestnut Street

Philadelphia 7, Pa.

★

PHOTOGRAPHERS

"Official Photographers to the 1958 Ruby"

MArket 7-8450

PIERCE & REESE

Just Consistently Fine

Meats - Poultry - Provisions

Frosted Foods

★

130-132 North Delaware Avenue

PHILADELPHIA 6, PA.

*We Would Be Pleased and Honored to Have Your
Savings Account — May We Serve You?*

Current Dividend 3½% Per Annum

**EAST GIRARD SAVINGS AND
LOAN ASSOCIATION**

7048 Castor Avenue

PI 2-0880

1500 E. Susquehanna Avenue

GA 3-2410

7917 Ogontz Avenue

PHILADELPHIA, PA.

Each and Every Account Insured to \$10,000

Compliments of

**THE LEINBACH
FOUNDATION**

St. Petersburg, Florida

DR. IRWIN S. LEINBACH

Ursinus — 1929

Compliments of

**THE PEPSI COLA
BOTTLING COMPANY**

Asbury Park, N. J.

**THE
COLLEGEVILLE
NATIONAL
BANK**

SCHUMACHER'S

Meats and Sausages

★

SCRANTON, PA.

Compliments of

THE BECKERS

Atlantic City, N. J.

SUPERIOR TUBE COMPANY

★

MAKERS OF FINE SMALL TUBING
IN MANY METALS

★

Germantown Pike

between

Collegeville and Evansburg

Compliments

of

THE KNOELLERS

at the

COLLEGEVILLE BAKERY

*Congratulations to the
Class of 1958*

*And Our Sincere Wishes for Success
in the Coming Years*

★

COLLEGE CUT RATE

PAUL N. LUTZ, *Manager*

5th and Main Streets

PERKIOMEN MUTUAL
INSURANCE COMPANY

*"Property and Inland Marine
Insurance"*

★

Insurance With Safety at a Saving
Collegeville, Pa.

E-CUT KNITTING MILLS

Royersford, Pa.

Manufacturers of Infants' and

Children's (Speedon)

Knit Underwear

SYNTHANE
CORPORATION

Manufacturers

of

Laminated

Plastics

★

OAKS, PA.

Compliments

of

THE REDDEN AGENCY

Realtors – Insurors

RED BANK, NEW JERSEY

**COLLEGEVILLE
LAUNDRY**

Next to the Hockey Field

Shirts a Specialty

Prompt Service

Compliments

of

THE INDEPENDENT

★

Collegeville, Pennsylvania

FELIX SPATOLA & SONS

Establish 1880

*Fresh and Frozen Fruits and
Vegetables*

Frozen Sea Food

DISTRIBUTORS OF

Snow Crop Institutional Juices

Sea-Pak Frozen Sea Food

Simplot Frozen Idaho Potatoes

Daily Made Fruit Segments

★

WA 2-5600

12th & Hamilton Streets

PHILADELPHIA

Compliments

of

**SCHRADER'S ATLANTIC
STATION**

460 Main Street

COLLEGEVILLE, PA.

**COLLEGEVILLE AUTO
PARTS & ACCESSORIES**

216 Main Street

COLLEGEVILLE, PA.

HU 9-7113

Since 1860

WAlnut 2-2421

4 GENERATIONS

HITSCHLER & BENDER CO.

*Poultry - Butter - Eggs - Cheese
Margarine*

*Purveyors of Top Quality for
Over 95 Years*

Reading Terminal Market
PHILADELPHIA 7, PA.

America's Oldest (1701) Air-Conditioned

**PERKIOMEN BRIDGE
HOTEL**

Route 422 and 29

★

*Dinners - Banquets - Buffets
Private Dining Rooms*

SPECK'S
Pipin' Hot Sandwiches

Soft Ice Cream
Milk Shakes

★

Route 422
LIMERICK, PA.

HU 9-9956

F. Willis DeWane

WILL'S SERVICE STATION

Mobilgas & Mobilubrication

Third Avenue and Main Street

COLLEGEVILLE, PA.

Official AAA and Keystone Service

Compliments

of

FOREMOST DAIRIES' INC.

★

Manufacturers of

Dolly Madison

and

Foremost Ice Cream

POTTSTOWN, PA.

Catalogs - Price Lists - Programs - Periodicals
Offset and Letterpress Printing

★

SMALE'S PRINTERY

ESTABLISHED 1928

785 North Charlotte Street

POTTSTOWN, PA.

★

Announcements - Mailing - Stationery - Addressing

MRS. GEORGE D. SMALE and HAROLD SMALE

HEYSER LANDSCAPING
AND
TREE SERVICE

★

402 North Park Avenue
NORRISTOWN, PA.

HARRY MANDRACHIA

Our Specialty:
Potatoes - Watermelons
Tomatoes

★

2814 West Main Street
NORRISTOWN, PA.

PHOENIX IRON & STEEL CO.
STRUCTURAL DIVISION
Mfg. - Structural Steel

★

PHOENIX STEEL TUBE DIVISION
Mfg. - Seamless Steel Tubing

★

PHOENIX BRIDGE COMPANY
Steel Fabrication and Erection

★

Phoenixville, Pennsylvania

W. E. RYAN, INC.

"Down Home Farms"
Butter - Eggs - Poultry

★

520-522 North Second Street
PHILADELPHIA, PA.

E. A. WOODRING
COMPANY

Food Service Equipment
China - Glass - Silver
Utensils

★

5026 Spruce Street
PHILADELPHIA, PA.

SHerwood 8-1050

Compliments

of

THE 1958 RUBY STAFF

ANN L. LEGER, THOMAS E. BENIGNUS, *Editors*

ARTHUR W. STANLEY, KENNETH W. GRUNDY, *Business Managers*

A Yearbook Staff with Ideals
plus
A Publisher who Cares
equals
A Yearbook of Excellence

WE ARE
QUALIFIED

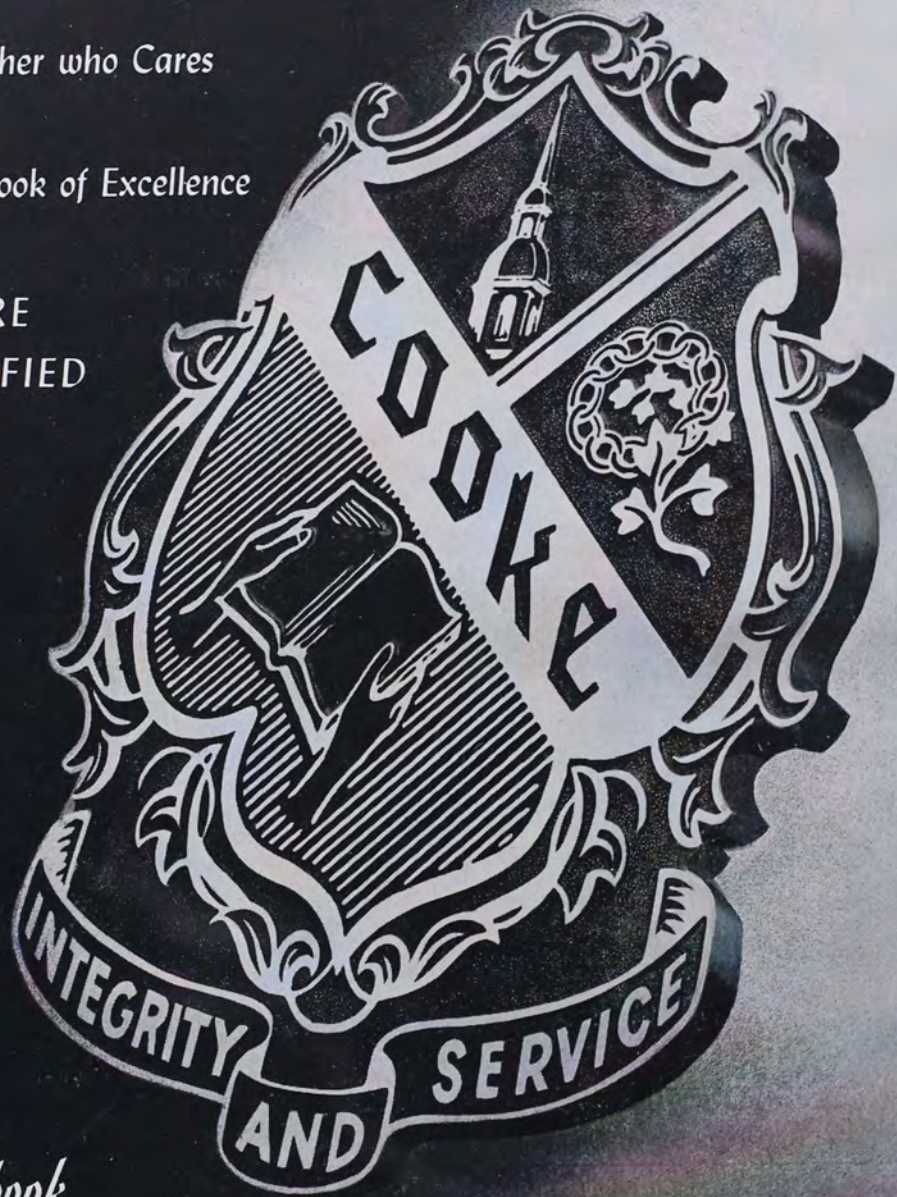

*Yearbook
Artisans*

LOCUST 4-6171

WILLIAM T. COOKE PUBLISHING, INC.

21 SOUTH 21ST STREET

PHILADELPHIA 3 • PENNSYLVANIA

LETTERPRESS • ENGRAVING • OFFSET LITHOGRAPHY • ART





