



1960

# 1960 Ruby Yearbook

Beverly E. Kallenbach  
*Ursinus College*

Linwood Edmund Drummond  
*Ursinus College*

Bernard Brown II  
*Ursinus College*

Robert W. Megill  
*Ursinus College*

Ursinus College Senior Class  
*Ursinus College*

Follow this and additional works at: <https://digitalcommons.ursinus.edu/ruby>

 Part of the [Higher Education Commons](#), [Liberal Studies Commons](#), and the [Social History Commons](#)

**[Click here to let us know how access to this document benefits you.](#)**

---

## Recommended Citation

Kallenbach, Beverly E.; Drummond, Linwood Edmund; Brown, Bernard II; Megill, Robert W.; and Senior Class, Ursinus College, "1960 Ruby Yearbook" (1960). *The Ruby Yearbooks*. 64.  
<https://digitalcommons.ursinus.edu/ruby/64>

This Book is brought to you for free and open access by the Ursinusiana Collection at Digital Commons @ Ursinus College. It has been accepted for inclusion in The Ruby Yearbooks by an authorized administrator of Digital Commons @ Ursinus College. For more information, please contact [aprock@ursinus.edu](mailto:aprock@ursinus.edu).



THE RUBY  
1960

The Senior Class  
presents....



1960  
**RUBY**



SANTA BELL



URSINUS COLLEGE  
COLLEGEVILLE, PA.

54347





# URSINUS

The progressive attitude of Ursinus is evidenced by the very diversity of its architecture. The contrast of the old and the new reveals that it is an institution anxious to grow with each new generation.

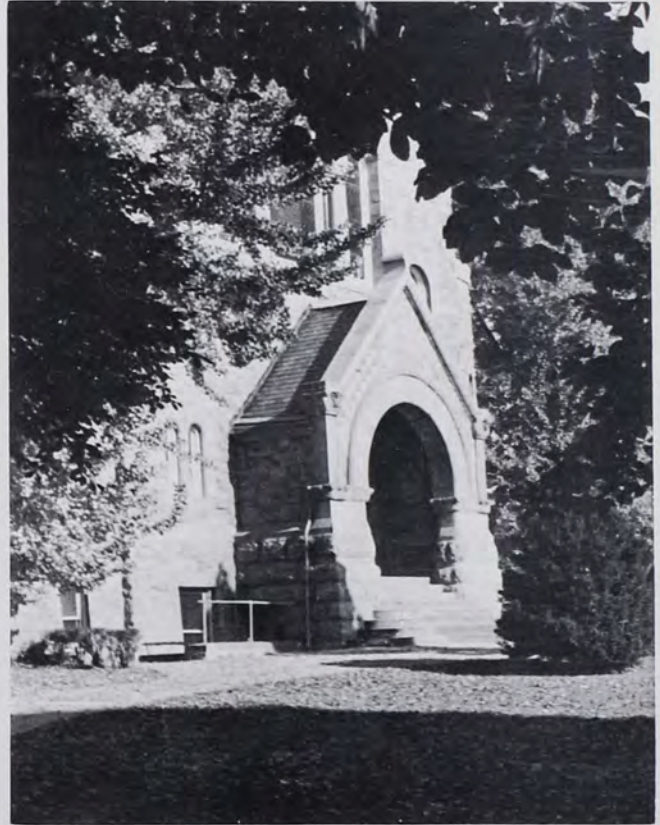







*U*rsinus is an institution where everyone has the opportunity for study and stimulation outside the classroom. But it is the invaluable contact between persons that makes Ursinus a truly educational institution.



*U*rsinus students come from every environment to play their individual roles in the Ursinus community. It is a liberal community in which students can learn together, worship together, and relax together.





# Dedication

Ursinus College ninety years ago  
Was founded; we, the ones who've known and loved  
The campus for the so-short four years time,  
We are not able to appreciate  
What ninety years of influence can mean.  
We do not know of all the people who  
Have lived and learned here; and we cannot know  
The total debt Society may owe —  
A debt formed from the scholars, scientists,  
The leaders, and just human beings — for  
Some ninety years of them were graduated.  
(A great, great debt — but we can only guess.)  
Thus, taken in a view of ninety years,  
Our four seems very small; and yet we know  
What this small four has meant to each of us;  
And further, (though we have no real perspective)  
It isn't hard to think that here perhaps  
A moment as important as our birth occurred,  
A birth, in fact, that goes by other names:  
Learning to think, learning to live and love.  
"We are the sum of our experiences."  
If this be true then we are very good.  
And all of those events of campus life  
Which total our experience — we print.

So to the dedication, can we now  
Restrict our thanks to any thing or one?  
Life is a process of regeneration:  
Each year a freshman class appears which will  
In time be but a heritage to others,  
As happened to our fathers and to us,  
A ninety year tradition — and we now  
Are part of it, and more. We dedicate  
This yearbook to the ones who've loved our college:  
The students, teachers, workers, who are part  
Of what we are — to them, and to ourselves,  
And those who'll see it on some dusty shelves.





# ACADEMIC LIFE

The Faculty procession in Bomberger chapel on Founder's Day.



Ursinus is a community, and its main purpose is education. Education is a word which connotes a dull transference of facts from teachers to students. But Ursinus is a community, and the best aspects of community life are found in exchange and cooperation. Students come to Ursinus to learn. But the faculty members are aware that the students can also teach. The only way to keep a college out of the dry academic rut is to preserve a close

association between students and faculty. Ursinus manages to do just this. Let us never forget that the sum of four years of education at Ursinus is no miracle. It is the result of a close community harmony which encourages thought in addition to, though not to the exclusion of, academic work. This harmony would be impossible if it were not the will of students and professors.



Informality is a pleasurable element in the relationship of a professor to his class.

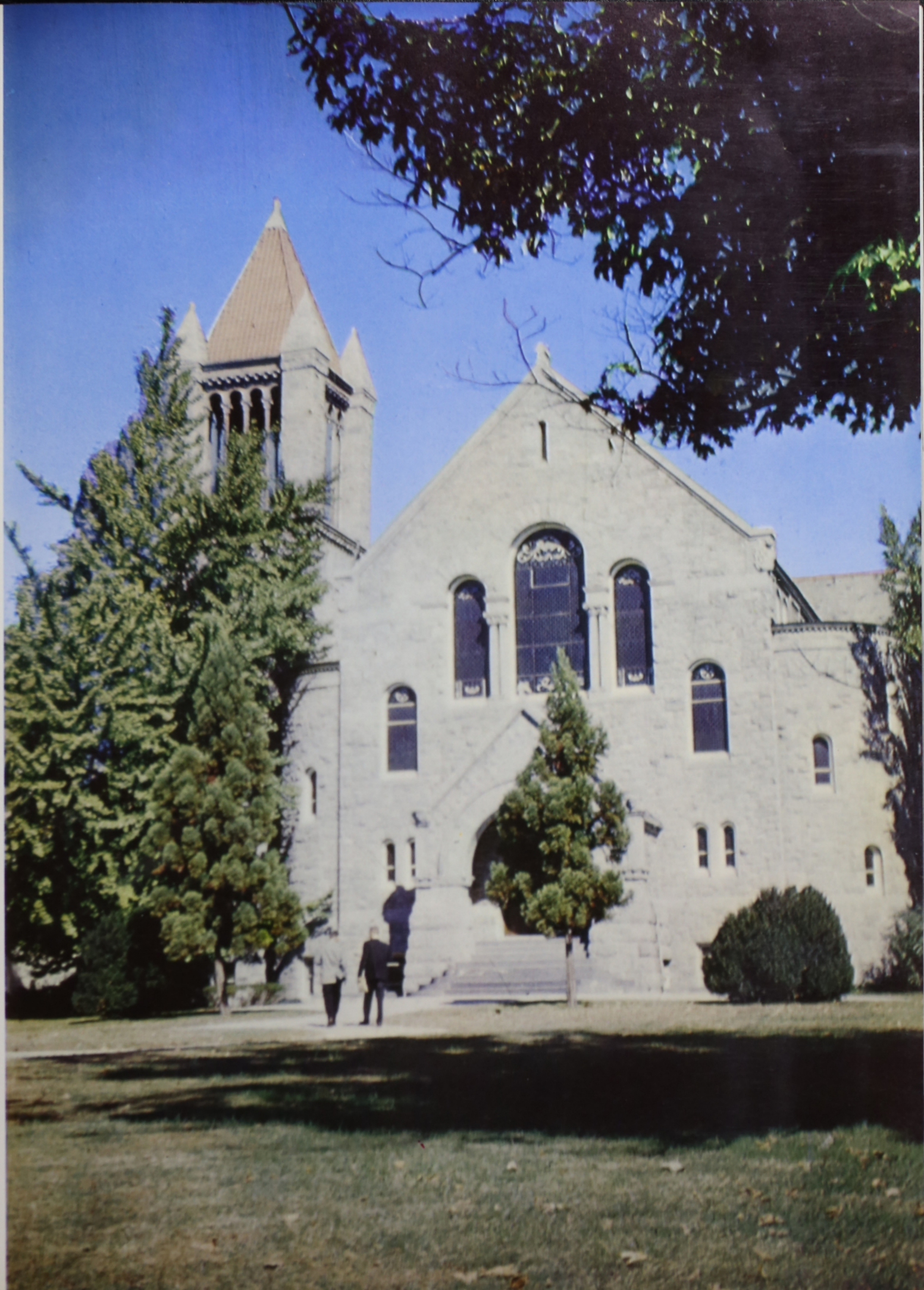

# The President



Dr. Donald L. Helfferich, H.B., L.L.B., L.L.D.

Dr. Donald Lawrence Helfferich, H.B., L.L.B., L.L.D., the eighth president in the ninety-year history of the college is a graduate of Ursinus College and Yale Law school. Dr. Helfferich served as Ursinus' vice-president from 1936 to 1958, when he became president.

"The president of the college shall be the administrative and executive head of the college, and shall have the direction of the instruction and discipline of the college. He shall be the usual medium of communication between the Faculty and the Board of Directors.

"The president of the college shall preside at public exercises and shall announce and confer degrees authorized by the Board of Directors.

"The president of the college shall preside at the meetings of the Faculty and shall have the power to call a meeting thereof whenever he may deem it necessary to do so.

"The president of the college, with the approval of the Committee on Government and Instructions, shall determine the appropriate duties of all members of the Faculty. With the approval of the Committee on Government and Instruction, he shall nominate to the Faculty all professors, associate professors, and assistant professors, before presenting these nominations to the Board of Directors, and shall nominate all other members of the Faculty.

"The president of the college shall make a report on the work and the needs of the college at every regular meeting of the Board of Directors. His annual report shall be presented at the fall meeting."

These duties of the president are enumerated in the Constitution and Charter of Ursinus College. Dr. Helfferich performs them efficiently and maintains a harmony among the various divisions of the college. More important, however, are the tasks of the president with regard to the liberal education of each student.



Founder's Day Ceremonies.

According to a recent speech by Dr. Helfferich, the liberal education will instill in each student intellectual curiosity and will develop a capacity to think critically and to weigh dispassionately. Ursinus is a college of the liberal arts. Liberal education is not precise; it is not like a right triangle or a four-minute egg. It requires each student, whatever his field of specialization, to study those subjects that are the core of our cultural heritage.

Dr. Helfferich explains to what purposes he will devote his energies in the future. He says, "There is no difficulty in seeing my course for the future. I have seen enough of the past to recognize the path. Ursinus College of the future must be built on the old foundations. The pervading influence must be Christian. The objectives must be to continue to produce men and women who are intellectually superior, men and women who will strive for excellence in their homes and in the business and social circles in which they move."



# The Deans

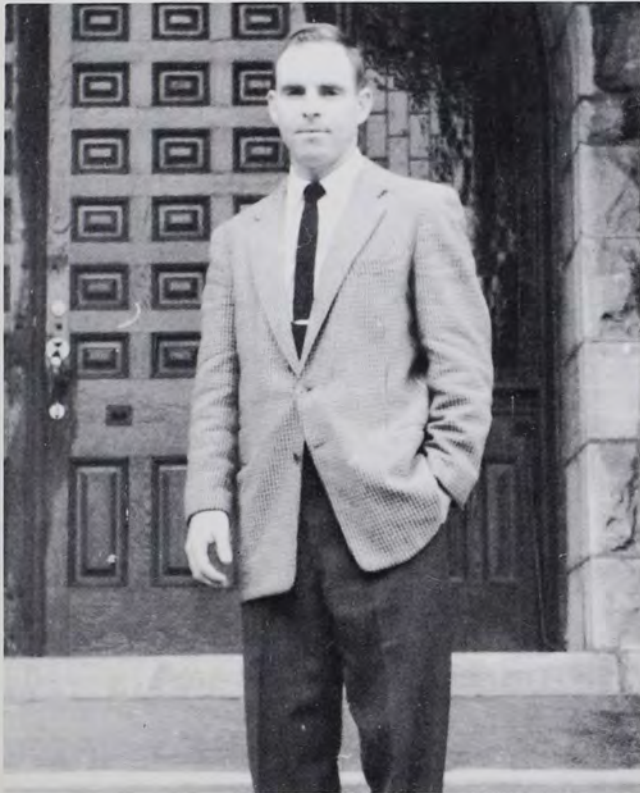

Richard J. Whatley, M.S.



Miss Ruth H. Rothenberger, B.S.



William S. Pettit, M.S.

## Dean of the College

For decades there has been an unstated feeling of harmony among students, faculty, and administration throughout the Ursinus community. William S. Pettit, M.S., Professor of Organic Chemistry, and Dean of the College, in addition to his ably performed task as chief student advisor and coordinator of academic policies, has been indispensable to the maintenance of this harmony.

## Dean of Men

Richard J. Whatley, M.S., joined the Ursinus faculty in the threefold capacity of Dean of Men, football coach, and physical education instructor. Faced with the difficulties of these positions, this University of Maine alumnus has proved himself capable and responsible. The value of Dean Whatley's experience on several eastern colleges' coaching staffs has been demonstrated by his enthusiastic and effective participation in all college activities during his first year here.

## Dean of Women

In upholding the dignity of her office, the Dean of Women, Ruth H. Rothenberger, exhibits an attitude of authority tempered with understanding and practicality; in addition she possesses a friendly, helpful spirit. Impressed by the students' seriousness, she hopes to help them become concerned with the art of living and of contributing positively to society. Dean Rothenberger, an Ursinus graduate, has certainly had a successful first year in this capacity.

# Faculty



Bomberger Memorial Hall,  
 An aura imposing and traditional:  
 Romanesque architecture, a bell-less tower,  
 And a former Ursinus President;  
 Roughly hewed stones shaded by gingkoes  
 And the Chapel raised by number 63;  
 Within the walls, ideas;  
 This, the setting for teaching the Humanities.

CHARLES D. MATTERN, Ph.D.  
 Professor of Philosophy



MARK G. MESSINGER, ED.D.  
 Professor of Education



WILLIAM F. PHILLIP  
 Mus. Doc.  
 Professor of Music



ALFRED L. CREAGER  
 B.S., B.D., D.D.  
 Assoc. Professor of the History  
 of the Christian Church



DAVID W. BAKER  
 M.D.  
 Assit. Professor of Religion

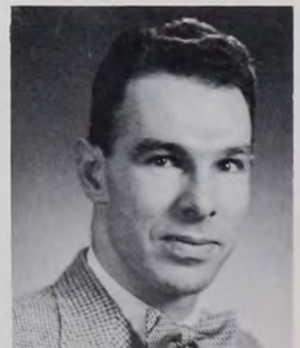

RICHARD T. SHELLHASE  
 B.A., B.D.  
 Assit. Professor of Religion



JAMES A. MINNICH  
M.A.  
Director of Placement  
Professor of English

MAURICE W.  
ARMSTRONG  
S.T.M., Ph.D.  
Professor of History



WILLIAM T. PARSONS  
Ph.D.  
Assit. Professor of History



ELIZABETH R. FOSTER  
Ph.D.  
Assit. Professor of History



JAMES D. DAVIS  
M.A.  
Assit. Professor of History



GEOFFREY DOLMAN  
M.A.  
Director of Admissions  
Assoc. Professor of English



H. LLOYD JONES, JR.  
M.A.  
Assist. Director of Admissions  
Assist. Professor of English



A. G. KERSHNER, JR.  
Ph.D.  
Assist. Professor of English



WILLIAM J. PHILLIPS  
Ph.D.  
Professor of English



CALVIN D. YOST, JR.  
Ph.D.  
Professor of English



CHARLES D. HUDNUT  
B.A.  
Instructor in English



GEORGE G. STOREY  
Ph.D.  
Assoc. Professor of English

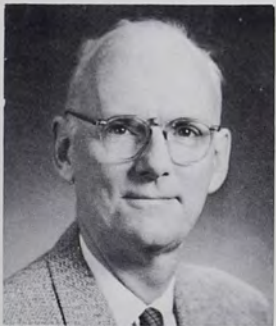

ALLAN L. RICE  
Ph.D.  
Professor of German



HELEN T. GARRETT  
Ph.D.  
Professor of French



GEORGE W. HARTZELL  
Ph.D.  
Professor of German

ALFRED M. WILCOX  
Ph.D.  
Professor of French

The passing of this loved professor has deprived the Ursinus community of a vital and dynamic friend. The spirit of his humor, the stimulus of his intellect, and the depth of his personage enlightened both the minds and hearts of those whose lives he touched. Ursinus pays her tribute to him in that he give her so much to remember.



JESSIE A. MILLER, Ph.D.  
Lecturer in Sociology



G. SIEBER PANCOAST  
Ph.D.  
Professor of Political Science



FREDERICK D. ZUCKER  
Ph.D.  
Asst. Professor of  
Political Science

DONALD G. BAKER, Ph.D.  
Professor of Greek



EUGENE H. MILLER, Ph.D.  
Professor of Political Science



HUGH N. SEELYE, B.A.  
Instructor in Spanish



RENE COULET, B.A.  
Assistant in French



NORMAN E. McCLURE  
Ph.D., Litt.D., LL.D. L.H.D.  
President Emeritus  
Professor of English



JAMES L. BOSWELL, Ph.D.  
Professor of Economics



ROBERT R. MacMURRAY  
M.B.A.  
Instructor in Economics



RAYMOND L. RAFETTO,  
JR.; M.A.  
Assit. Professor of Economics

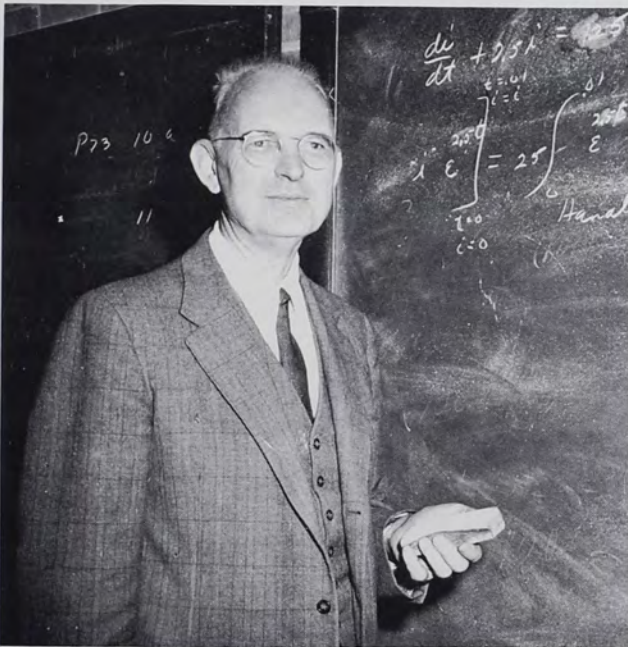

FRANK L. MANNING, Ph.D.  
Professor of Mathematics



HARRY C. SYMONS, M.A.  
Assit. Professor of Economics



MAURICE O. BONE, B.C.S.  
Professor of Economics

Pfahler Hall,  
A sense of function and the future:  
Clear lines, steps upwards,  
An observatory, laboratories;  
Smooth concrete saying the words,  
Try, for who knows . . . ;  
Experimentation;  
Here the house of Sciences.



FOSTER L. DENNIS, Ph.D.  
Professor of Mathematics



BLANCHE B. SHULTZ  
M.S.  
Assit. Professor of  
Mathematics





EVERETT M. BAILEY,  
M.A.  
Director of Athletics  
Professor of Physical  
Education



RICHARD M. FLETCHER  
Ph.D.  
Assoc. Professor of  
Psychology

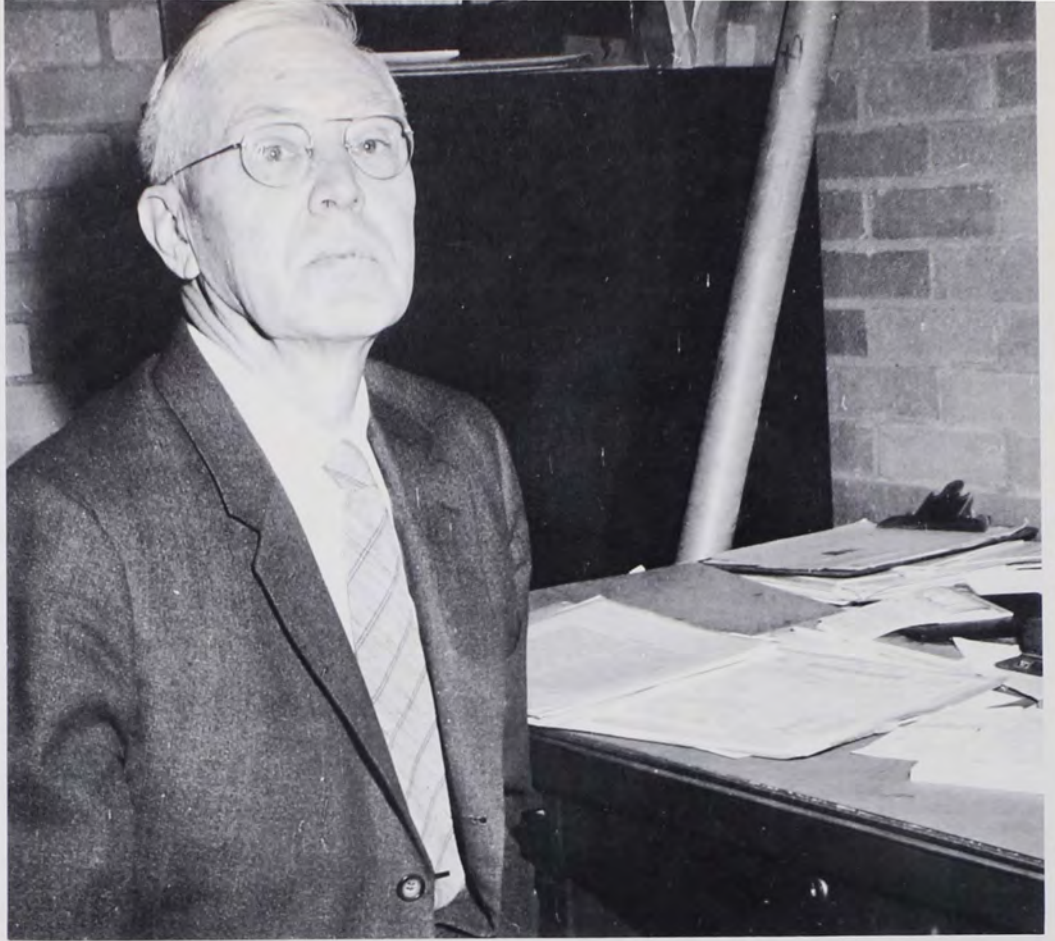

RUSSELL D. STURGIS, Ph.D.  
David Laucks Hain  
Professor of Chemistry

GEORGE R. TYSON, Ph.D.  
Professor of Psychology and Education



RAYMOND V.  
GURZYNSKI, M.Ed.  
Assoc. Professor of  
Physical Education



ELEANOR F. SNELL, M.A.  
Professor of Physical  
Education





ROGER P. STAIGER, Ph.D.  
Assoc. Professor of Chemistry



DONALD A. FORTNUM,  
Ph.D.  
Assit. Professor of Chemistry



ROBERT C. STEIN, Ph.D.  
Assit. Professor of Biology



PAUL R. WAGNER, Ph.D.  
J. Harold Brownback  
Professor of Biology

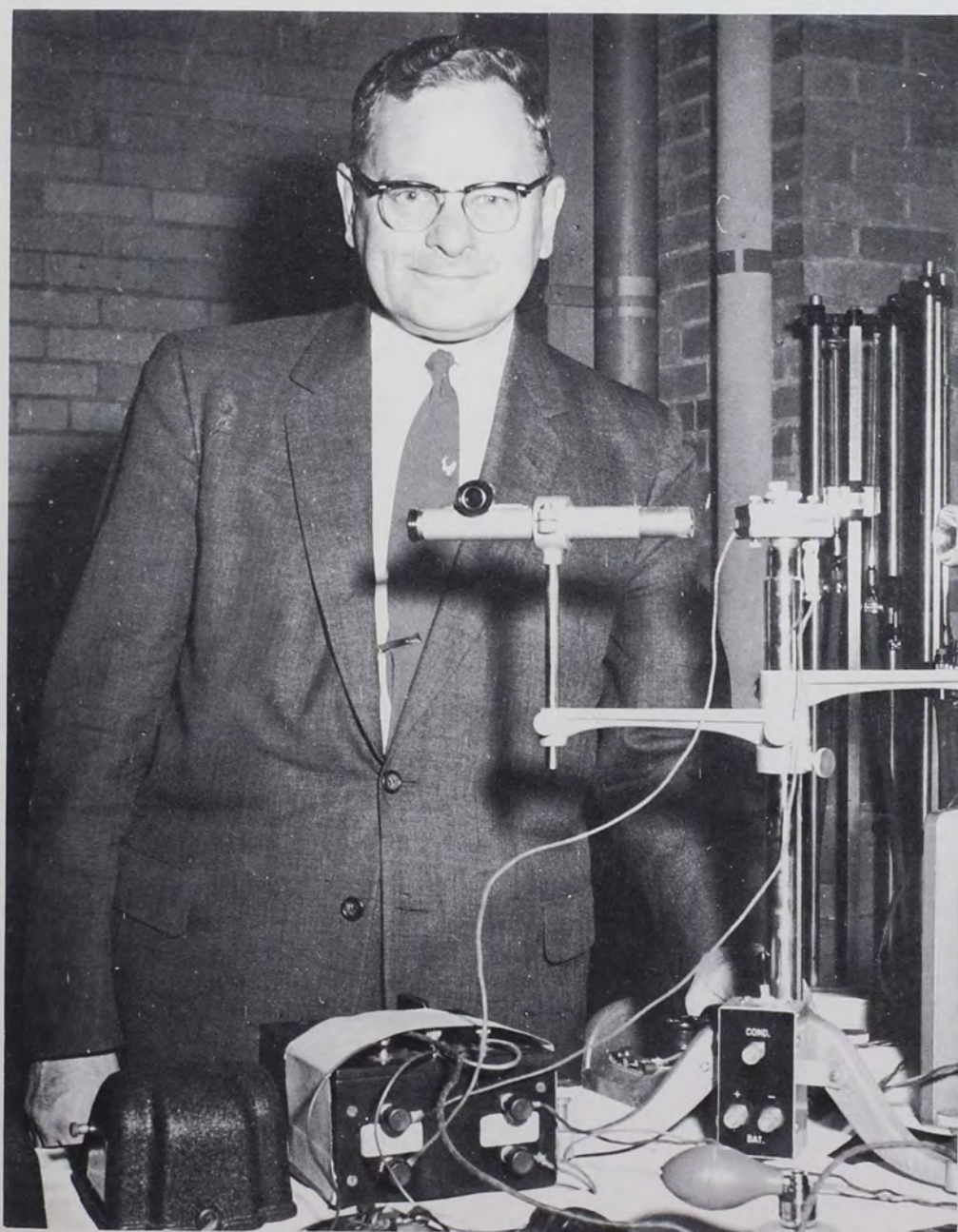

JOHN J. HEILEMANN  
Ph.D.  
Professor of Physics



EVAN S. SNYDER, Ph.D.  
Assit. Professor of Physics



WALTER W.  
MARSTELLER, B.S.  
Assit. Professor of Physics



LEVIE VAN DAM, Ph.D.  
Professor of Biology

# Aides To



KITCHEN STAFF *left to right*: J. Penny-  
packer, E. Skorski, W. Dawson, M. Wenger, A.  
Hunkins, A. Colameco.



MAINTENANCE STAFF *left to right*: R. Remig, H.  
Schultz, A. Baker, E. Lewis, T. Farnero, E. Meng, C. Rich-  
ards, D. Parker, W. Walters.



NURSES *left to right*: V. Shushnar, R.N., H. Moll, R.N.



PRECEPTRESSES *left to right, seated*: Mrs. Prizer, Mrs. Hazlett, Mrs. Schellhase. *Standing*: Mrs. McCandless, Mrs. Shryock, Mrs. Pearson,  
Mrs. Bugelhall, Mrs. Towers.

# Progress

In the dormitories, in the offices, in all parts of Ursinus there are those who unflinchingly see to it that harmony pervades the college atmosphere. The school machinery runs smoothly and all phases of activity are coordinated because of these people who perform their tasks efficiently and devotedly. In his respective area, each person works not in direct contact with the students but quietly behind the scenes.

At first glance it may appear that the student body is not concerned with these specialized jobs; however, such is not the case. When the same students need assistance quickly, they turn to the specialists, who help everyone smilingly and competently.

LIBRARY STAFF *left to right*: Dr. C. Yost, Mrs. R. Staiger, K. Kerper.



SECRETARIES *left to right*: Mrs. C. Stover, Mrs. H. Smith, Mrs. B. Yankolonis.



TREASURER'S OFFICE *left to right*: E. Grosser, Jr., J. Rue, F. Wentz, W. Angstadt.





The freshmen go through their antics during a step show.



# Freshmen

The freshmen women receive the red, "old gold," and black on Color Day.



President Steve Wurster conducts a class meeting.



OFFICERS, left to right: Dotty Detwiler, secretary; Jeff Brown, vice-president; Steve Wurster, president; Roy DeBeer, treasurer.

Introduced to Ursinus via a vigorous customs program, we successfully installed our class officers at our banquet in Freeland Hall. Under the direction of President Steve Wurster, the class of 1963 planned a strenuous schedule of activities and class functions.

The first event for the class as a unit was the Variety Show, whose entertainment proved that we are a talented group of students. The Christmas Banquet, the next organized affair, involved only the women of the class. After the Christmas recess we held our first dance; advertised by patches of colored paper worn by each freshman, it was really "Unique"! Our spring dance, presented at the end of March was an equal success.

With everyone's cooperation and assistance we have made a good beginning at Ursinus. We certainly have spent an exciting and rewarding freshman year and hope to continue working together with the spirit of a unified class.

Left to right, first row: Finnemeyer, Morris, Lundgren, Moock, Bisbee, Gray, Marple. Second row: Hanna, Schill, Gaydos, Vennema, Shearer, Holbrook, Weiss, Lentz, Barr, Schwartz, Flood, Kearney, Rose, Miller, Bortz, Brown, Leslie. Third row: Boyer, Hartman, Alspach, Leahy, Higley, Eble, Harrison, Boyer, Moore, Brittain, Moore, Todd, Reed, Wells, Rhoads, Walker, Shank, John. Fourth row: Grunwald, Ryan, Jenkins, Hall, Jacobs, Miller, Stanaway, Krauss, Sufrin, Wurster, Scranton, Alwine, Crough, McKinney, Gerhard, Poehlman. Fifth row: Tignor, Rudolph, Smith, Marsh, Fillo, Curto, White, Albright, Brackin, Conn, Bonner, Kerry, Piston, Roberts. Sixth row: Boehner, Marquardt, Findeisen, Haeussner, Blodget, Von Kleeck, Hoffman, Wilt, Dryfoos, Santucci, Schultz, Brackin, Kuhn, Browne, Christianson, Jackson, Decker. Seventh row: Baumgard, Jordan, Eberwein, Stevenson, White, Rhoads, Bloom, Travis, Dean, Allen, Collins, Overholt. Eighth row: Knoff, O'Donnell, Beacher, Banks, Adams, Yaskin, Laverell, Rapp, Sager, Levering, Farley, Bernstein, Lehr, Weaver, Karsch, Kune. Ninth row: M. Pollanick, Janle, Haik, Wharton, Lewis, Theisz, Glessner, Jaroshuk, Sheeder, Hawksley, McFee, Witman, Honson, Reed, Livelli, Zaehring, Jones. Tenth row: Fix, Sickler, Grubb, Con-sorick, Howarth, Peraino, Graver, Chandler, Robinson, Taney, Armstrong, Hall Pettit, Folwell, Templeton, Mastra, Rupp, Pelyo, Cam-eron, Aregood. Eleventh row: Hartzell, Koriakin, Cadmus, Andrews, Greist, Kershner, Hays, Andres. Twelfth row: Bibbs, Widnaier, Yost, Kuhns, Frame, Mikuliak, Fox, Messig, Hilliard. Thirteenth row: Metcalf, Benedini, Foucaud, Piergrossi, Shaffmaster, Scheeder, Serio, Pratt, Thorburn, Lamberton, Sall, Bateman, DeBeer. Fourteenth row: Daly, Boris, Frank, Buchanan, James, Nissen, Vogel, Swinton, Wilf, Reynolds, Weisburg, Faulkner, Dearsely, Feldstein.



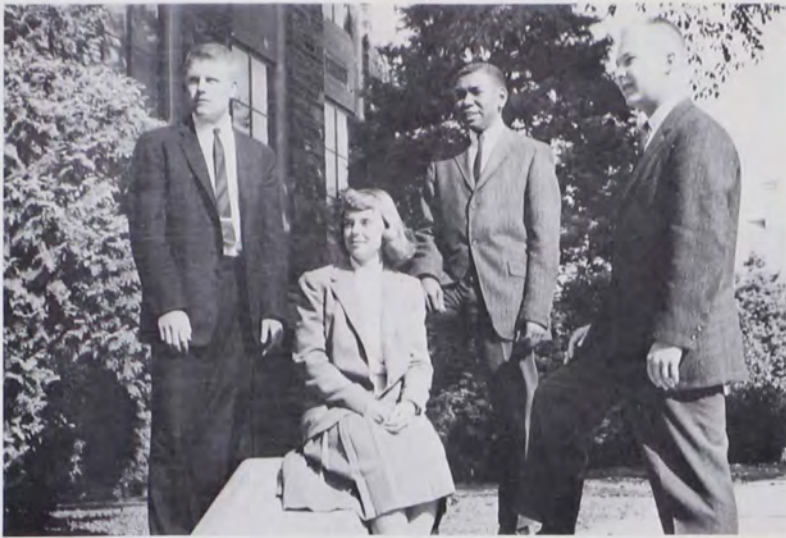

OFFICERS, *left to right*: Howard Friend, treasurer; Kathy Draeger, secretary; Cal Griffin, president; Barry Francis, vice-president.

*Left to right, first row*: Ferrell, Vahar, Oppenheimer, Viitel, Pfaffhansen, Berquist, Griffin, Francis, Draeger, Friend, Kressler, Galloway, Kaiser, MacClary, Easter, Kline, Gordinier. *Second row*: Bogel, Jones, D'Stefano, Roth, Fry, Rachunis, Hoffman, Holl, McQueen, Kullough, Epting, Pfeiffer, Kuhn. *Third row*: Andrews, Sefcik, Drechsler, Weller, Barker, Rossi, Reisse, McGoldrick, Lewis, Smith, Divelbiss, Ether, MacPherson, Miller. *Fourth row*: Lewis, Johnson, Pietzsch, LaNoce, Heisler, Norton, Much, Nelson, Marsteller, Maloney, Schnabel, Byrnes, Childe, Springer, Shaw, Brumfield. *Fifth row*: Bodlein, Whittick, Gazonas, Schneider, Morrell, Dassler, Burgoon, Vogel, Vilms, Hamblin, Bastow, Harten, Schmid, Sullivan, Rider, Selquath. *Sixth row*: Grace, Kyak, Fowler, Derr, Schumacher, Sellers, Crosley, Hamilton, Detweiler, Mays, Updegrove, Ibbs, Hearne, Sheese. *Seventh row*: Eichel, Zinger, Cressman, Huttle, Gillroy, Mauer, Neff, Russell. *Eighth row*: Crones, Bussard, Knoll, Walter, Whitehead, Culiberg, Durnall, Kelley, March, Hoffert, Henry, Schellenberer, Moll, Bradbury, Bowman, Conner. *Ninth row*: Meyers, Conn, Vastine, Test, Bennett, Boyd, Szoda, Simpson, Klieman, Fisher. *Tenth row*: Willis, Weller, Vandermark, Lisco, Floyd, Lewis, Vannucci, DuDeVoire, Briggs, Mast, Davis, Foster, Aitker, Kottkamp, Rosenbaum, Bosniak, Grant, Morita. *Eleventh row*: Mucale, Mackey, Loud, Harper, Reckard, McClellan, Mulford, Leach, Allebach, Davis, Foster, Hohn, Trout, Masters, Fernandez. *Twelfth row*: Heileman, Brown, Colflesh, Woodruff, Kockenderfer, McLaughlin, Hope, Clemens, McCrae, Freeland, Appelbaum, Daggett, Weist, Russo, Johnson, Flemming, Fox. *Thirteenth row*: Marlin, Boehm, Swinton, Wise, Cadman, Ashburn, Kinzley, Steele, Dobbins, Cranmer, Boyer, Allen, Dilkes, Hurlbert, Martin, Weiss.



SOPH RULERS, *left to right, first row:* C. Reckard, D. Harper, G. Gordiner, R. Mayes, R. Neubauer. *Second row:* R. Vanucci, R. Wise, C. Burgoon, A. Morrell, J. Nelson, R. Fatscher, B. Foster, D. Dobbins. *Third row:* H. Friend, B. Francis, C. Griffin, J. Bosniak, B. Masters.



The Sophomores present their class dance, "The Picnic."



Sophomore class president, Cal Griffin, accepts the cup denoting the Sophomore's victory over the Freshmen in the Customs program from Jim Sandercock, president of the M.S.G.A.



## Sophomores

This fall all eyes were focused on the Class of 1962 as the upper classmen wondered whether the revised customs program had been successful. To everyone's surprise we experiments became capable sophomores, and led by scowling "Grand, Gay, Gracious, Glamorous Gayle" and hard, but cool, Mr. Bosniak, Sir, we improved customs. Unfortunately, however, we "allowed" our presidents to be captured and paraded before the freshmen at their banquet.

We daringly held our first class dance on Friday the thirteenth. "Bewitched" beckoned many unsuspecting couples to dance beneath hex signs, black cats, and ladders.

With Cal Griffin at the helm we sophs sailed through "sophomore slump". The success of our second dance in March gave us more steam, and we continued to navigate around hourlies, spring fever, and finals. At the approaching end of being a Sophomore Class, we set ashore for repairs but continued to look ahead to being upperclassmen.



# Juniors



Officers, left to right: Jim Michael, president; Fred Bauman, treasurer; Joan Meszaros, secretary; Larry Habgood, vice-president.

In retrospect, our years at Ursinus have proven to be dynamic. Three years of hard work and imagination have shown the Class of 1961 both prolific with ideas and ever ready for a good time. Our freshman year began with the inevitable — customs! After recovering from this initial shock, the class quickly oriented itself to the position of lowly frosh and began functioning as a unit. Our first two dances, *Beneath the Sea* and *Bermuda Bound*, were the highlights of the class's incipience at U.C.

As sophomores, we presented two unique dances, *The Fowl Ball* and *Cafe Boheme*, the latter featuring the "lovely" Sextet '61. Showing great spirit and determination, the girls displayed a *Forest Fantasy* at the Christmas Banquet and came away with first prize. Mr. Heckler, Sir, and sensational, sententious Sandy helped the faculty initiate the new customs program for the Class of '62.

The class embarked upon this year with great enthusiasm. First on the agenda was *The Tender Trap*, a turn-about complete with a mousetrap, fishing rods, and, of course, the jugband. Again involved in the custom fracas, the junior men safely guided the freshmen officers and "guest" to their banquet. The annual junior prom high lighted and successfully ended our social season for another year, leaving us with big plans for the future.



"Stretch, Mary Ellen!"



Caught in the "Tender Trap".





In the supply for a change are Chuck Holloway, Roberta Russo, and Carol Kennedy.



Eager at the gateway are Cindy Benner, Sue Korte, Sandy Motta, and Barb Swope.



Pushing again? Marie Madish, Barbara Pine, Mary Ellen Oehrle, Sue Follet, and Sue Cohen.

Hang on to that rail! Ardie Mumbauer, Barbara Dean, Cathy Harrelson, Jessis Wetterau, and Carol Jones.



A short respite between classes for Elaine Heasley, Dotty Lamm, Chris Freed, and Lynne Habel.



A Demas contingent poses. Vern Morgan, Jim Sandercock, Jay Heckler, and Dick Bachman.



Hobson high jinks. Jean Pettigrew, Phyllis Longmire, Lorraine Schaumberg.



A visit to Paisley. Joanne Knerr, Pat Hoehl, Pearl Cadmus, and Sallie Eikner.

It must have been something they ate. Seated: Herb Murphy, Robert Barrow. Standing: Charlie Slinghoff, Charlie Stoodley, Dominick Misciascio, and Al Brown.



Back to the lib. again. Seated: Charlotte Feust, Maryann Mazurek, Nancy Brill, Debbie Doyle. Standing: Joann Church, Nancy Burman, and Doris Fiehs.



"Let's roll that guy with the camera." Fred Genter, Ed Carle, and Dan Guyon.

Shreiner visits the Duryea dolls. *Front row:* Sandy Stevens, Nancy Van Buskirk, and Nancy Craft. *Back row:* Judy Drenguba, Dolly Egge, and Sue Duvall.



Demasers check the daily racing sheet. Ron Cassel, Karl Luck, Larry Habgood, and Glen Snyder.



Who says Ursinus isn't liberal? Sharyn Sands, Jeannie Woodward, Barbara Gattiker, Ellie Slim, and Betsy Simpson.

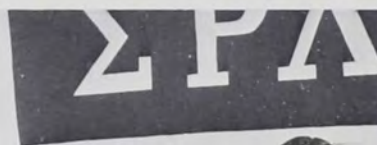

Sig Rhoers slow down long enough to have their picture taken. Warren Kurz, Dave Crisman, Bil Wehr, Fred Bauman, Don West, and Bill Hoffman.



The Bears never had it so good! Elsa, Bingemann, Barbara Bender, Maryann Dempsey, Ann Woodward, and Marty Evoy.





"If it's that interesting, why don't you tell us?" Dot Hagerty, Rae Alderfer, and Winnie Nace.



Green and White; yes, that's right. Carol Heffelfinger, Judie Tomkins, Adele Statzell, Barbara Peterson, Sue Pontius, and Robin Forepaugh.

Standing on the corner, watching all the . . . Archie McKown, Bill Krumwiede, Bryce Randall, and Jack Santosuosa.



The elite have tea. Gail Ford, Cathy Nicolai, Marie Veri, and Joni Meszaros.



The foliage four. Pat Tucker, Betty Heale, Doris Bethke, and Jill Carter.



"Pals we will always be." Eleanor Rankin, Sue Scherr, Gail Tripician, Dotty D'Agostino, and Joyce Meyer.



A Derr Hall conclave snapped. Seated: Jim Serdy, Pete Shultz, Joel Ignatin; standing: Jim Riddell, and Irv Moore.



Avid students and specimen. Bert Pearl, Ron Sandberg, Sue Duvall, friend, Bruce Sherman, and Dick Levitt.



Five Ursinians clean Freeland steps. First row: Mike Mehrer, Larry Glass. Second row: Henry Hemsley, Dick Koch, and Dave Darley.

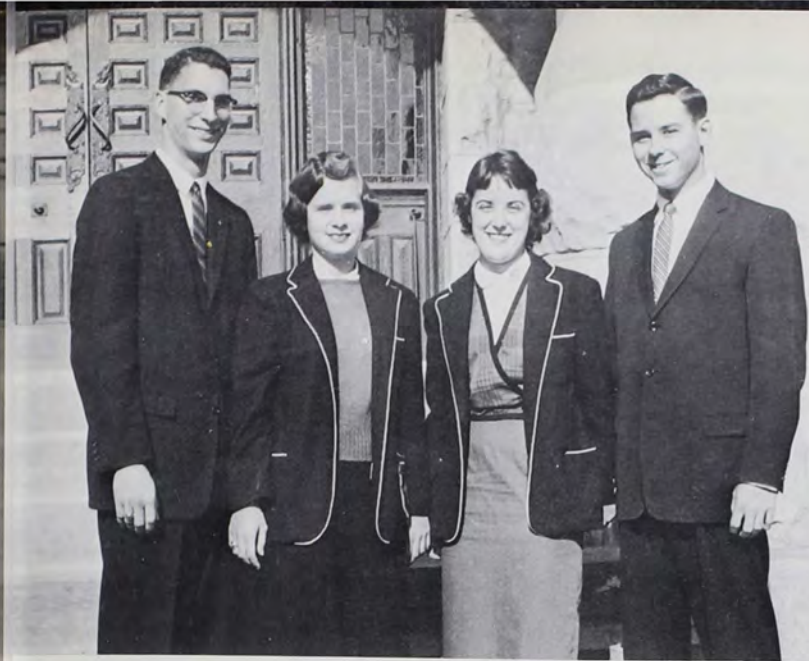

"Guys and Dolls", Dave Emery, Margaret Sen-  
senig, Vicki Miller, and Jim Michael.



They are one hundred per cent O'Chi from head to feet. *Seated:* Sally McSparren, Kathy Behler, Sue Wilding. *Standing:* Carole Mallick, Joan Bardusch.

Warming up in Paisley's reception room are Sue Mertz, Polly Hunt, Lynne Yonker, Coral Lee Koffke, and Linda Woodcock.



Beta Sigma Lambda stakes out the girls' dorms. *Front row:* Don Fessman, John Bracken, John Gartner, Wayne Owen. *Back row:* Gerald Scheffler, Frank Cook, Pete McHale, Marty Dresner.



# Seniors

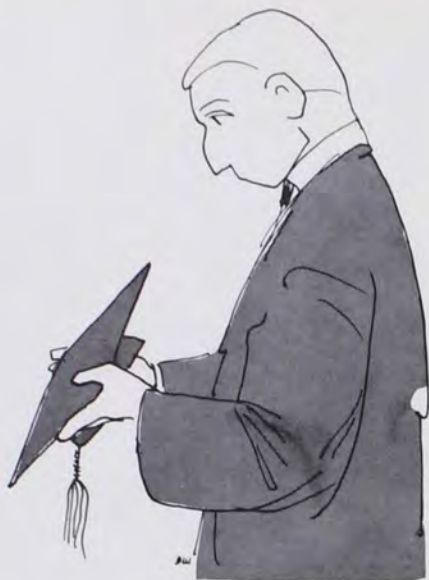

"Suddenly, it's 1960", . . . a phrase used in 1956 by an automobile manufacturer in describing his product, called up a dim, misty concept of a year in the future. To the Freshman Class at Ursinus College, 1960 was part of a far-off future. Our most vivid image of the next four years was productive of nothing more tangible than indefinable horizons, stretching far into the distance.

And then began the whirl; dinks and customs meetings, dorm escapades and Homecoming decorations, history lectures and "bio" labs. By November, thanks to the successful workings of the traditional customs program, our class had become an integrated, working unit. We elected John Forrest president and, with bright hopes and unquenchable optimism, embarked on our Ursinus career.

One of the contributions we made, as Freshmen, was to provide publicity for the activities and projects of various campus groups through our Booster Committee. Presenting our first dance, "Showboat", we were hosts on an excursion through the deep South; and later, our "Golden Nugget" brought the West of the '49'ers to the T. G. Gym. How industriously we worked with decorations, trying to effect just the "right" atmosphere to carry out our theme.

With John still guiding our organization, we launched our "Soph Rules" program. "Serene, sagacious sophisticated Sandy" and "Mr. Gest, sir" commanded respect and used their authority to help the Class of '61 achieve unity. In step with the latest TV ratings, our "Soph Hop" depicted "Roland's Rendezvous".

As we entered our Junior year we were more settled, ready for the increasing demands of responsibility. We planned a big game hunt and were off to an aggressive start with our first turnabout, "The Snare". With the coming of spring, we prepared for our glittering, gala evening at Sunnybrook, where, amid Japanese cherry blossoms, we presented "Sho Shun", our Junior Prom. Our prom queen, Helen Pearson, tapped the men of our class chosen for membership in the Cub and Key society. That same semester, ten women of our class became members of the Whitians.

In the fall of 1959, under the leadership of our Senior class officers, President John Forrest, Vice President Jon Myers, Secretary Helen Pearson, and Treasurer Bruce Drobnyk, we assumed the diversified and complex responsibilities which are an integral part of Senior life. Enjoying the typical college activities for the last time, we suddenly realized that our college experience was slipping away — that phase of our life which we would experience again only in memory. Yet, a part of us was compelled to look ahead, to plan our future beyond the gates of Ursinus.

We were well prepared for the business at hand with our yearbook editors, Bev Kallenbach and Lin Drummond, working with their staff to form another *Ruby* record of activities at Ursinus. Our first outstanding activity of the year was the preparation of our Senior Ball, "Champagne for Two". It was a memorable night, starring the Senior Class. The members of the class chose to commend Lin Drummond and Loretta Podolak for their many unselfish contributions of time and energy toward class projects, naming them Lord and Lady of the Ball. John Forrest, Lin Drummond, Helen Pearson and Joseph Lutz were honored at the Ball as the permanent officers of the Class of 1960. Our final presentation at Ursinus was our Senior Show. Under the direction of Phil Rowe and Judy Sanders, the class staged a comedy variety show called "Old Spice".

Came the spring semester, and with it the nostalgic, fading impressions of our experiences at Ursinus; the dogwood in the spring — perhaps a class outside, the colorful autumn panorama as seen by a cheering grandstand crowd, the dark silhouettes of a twilight landscape, enjoyed when returning to the dorm from the library or a lab at five o'clock. Yes, we will take a part of Ursinus with us as we leave, for . . . "Suddenly, it's 1960".



John Forrest  
President



Jon Myers  
Vice-President



Helen Pearson  
Secretary



Bruce Drobnyk  
Treasurer



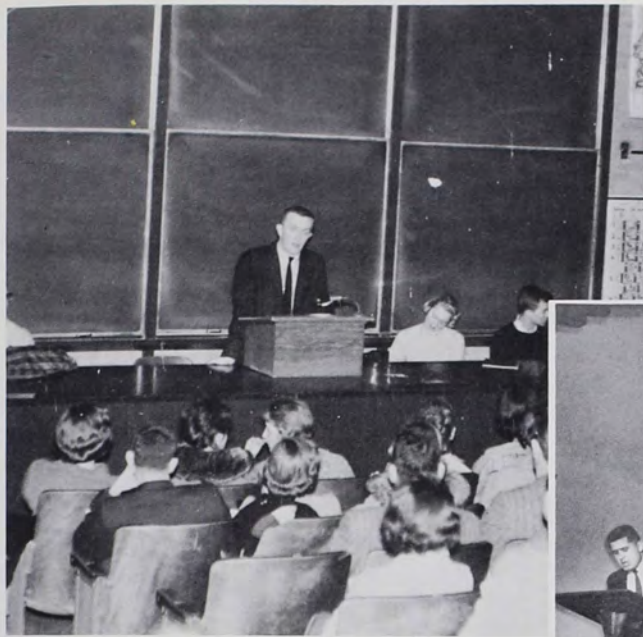

John conducts one of our many class meetings.



A "Debate?" during the senior show, "Old Spice."

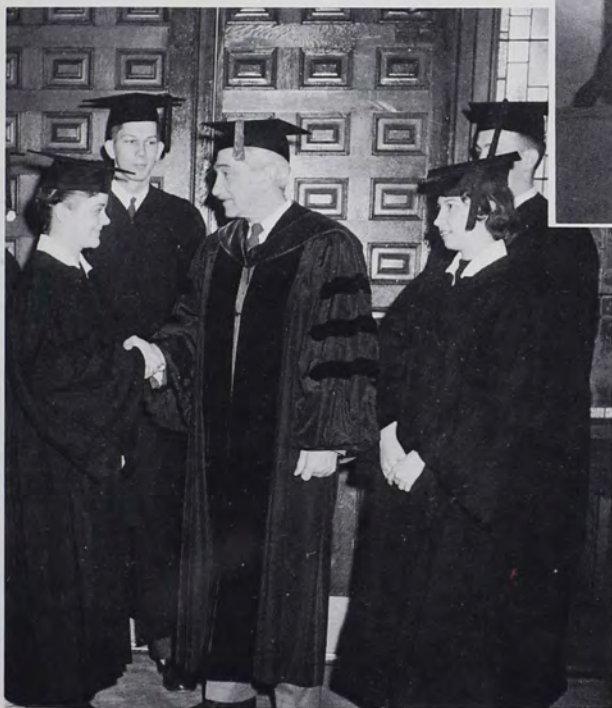

Graduation



Preparations for the Senior Ball, "Champagne for Two."

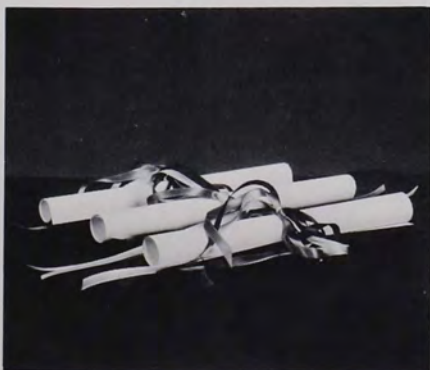



C. CLEMENT ANDERSON

*Blue Bell, Pa.*

Chemistry Alpha Phi Epsilon  
 Varsity Club . . . meticulous . . . Dean's list  
 next semester . . . pinned to Sally . . . Stuics  
 . . . The Needle . . . ivy leaguer . . . American  
 Chemical Society . . . soph ruler . . . waiter  
 when not injured . . . intra-mural B-ball ace  
 . . . football . . . grad school . . . rebel M.S.G.A.  
 member . . . APE prexy.

GEORGE ARMSTRONG

*Green Lane Rd., Sanatoga, Pa.*

Bus. Ad. Delta Mu Sigma  
 Business manager — Rec. Center . . . Varsity  
 Club . . . executive committee — P.S.E.A. . . .  
 "Sheep Killer" . . . intra-mural participant . . .  
 weekend day student . . . Sieb's third baseman  
 . . . Biggie's Buddy . . . engaged to Nancy . . .  
 "Let's take another picture of the Nittany  
 Lion."

RONALD S. AVERY

*Dushore, Pa.*

Bus. Ad. Alpha Phi Omega  
 "Ron" . . . Business Administration Club . . .  
 former band member . . . rooms with "Bar-  
 gain" Brown . . . only one class on Friday . . .  
 one of Mr. Bone's boys . . . finally made the  
 Dean's list . . . summer banker . . . hi-fi fan  
 . . . accounting future.

HELEN O. BAILE

*915 Myra Ave., Yeadon, Pa.*

History Phi Alpha Psi  
 "Bailli" . . . voiceless student teacher . . . bridge  
 before study . . . "I'm going to LIVE!" . . .  
 Phi Psi's monotone . . . sentimental . . . O.C.  
 summers . . . sardines at 3 A.M. . . . only uni-  
 formed fire warden . . . still celebrating her  
 21st . . . Lee's argyles . . . "What am I going  
 to do?"

FAYE H. BARDMAN

*221 Main St., Red Hill, Pa.*

Health and Physical Education Phi Alpha Psi  
 "Hortense" . . . Fabulous Faye . . . true-blue  
 Phi Psier . . . Miss Snell's protege . . . freshman  
 fun at Fircroft . . . "Fletcher never flunks any-  
 one" . . . basketball co-captain . . . "Kathy, I  
 have a problem" . . . last of Fircroft thedas . . .  
 Bill's buddy.

BARBARA A. BATES

*116 Sedgemoor Rd., Lawson Forest,  
 Norfolk 2, Va.*

English Alpha Sigma Nu  
 Sig Nu veep . . . Guide right . . . Barb . . .  
 "Listen" . . . third floor mansion . . . food en-  
 thusiast . . . "Please, put down the salt" . . .  
 one-half of "Hark, Hark" . . . Oahu wahine of  
 Ursinus . . . 10:30 dates . . . pessimism plus,  
 punctuality minus . . . Dear magic 8 ball.







**BARBARA A. BRECHT**

789 Roslyn Ave., Glenside, Pa.

Biology Alpha Sigma Nu  
Sig Nu's first lady . . . Veep I.S.C. . . . Color Guard Flag . . . Meistersingers tour . . . Messiah soprano . . . "How ya doin'?" . . . Bud's Dream Girl . . . Black Knight's Queen . . . "loves" late labs . . . Likes tall interns at Abington Hospital . . . medical technology.

**EDWARD A. BROOKES**

6644 Edmund St., Philadelphia 35, Pa.

Biology Delta Mu Sigma  
"Yul" . . . Green Bean conservative and minority leader . . . Varsity Club money bags . . . veteran booter . . . track hurdler of sorts . . . "gung-ho" athletics . . . silent hustler . . . pride of Beach Haven whistlers . . . future in O.C.S.

**BERNARD BROWN II**

249 Trent Rd., Philadelphia, Pa.

Economics Beta Sigma Lambda  
"Angles" . . . Just For An Hour Club . . . one of the group . . . "Baldwin" . . . happy bartender . . . "Bernie" . . . night cocktails on the yacht . . . I need a tutor! . . . fire-fighting 3.4 . . . man with a plan . . . Hawaiian shirts.

**ROBERT W. BRUMFIEL**

126 Mahantongo Dr., Pottsville, Pa.

Biology Beta Sigma Lambda  
Ex-Marine via U.S. Navy . . . "What do you say, Buddy" . . . beers at the Lamb . . . safe driver . . . affinity for statues . . . sadistic doctor . . . Beta Sig forever . . . education with wife . . . and child?



**NANCY A. BUCHANAN**

3351 Vaux St., Philadelphia 29, Pa.

Chemistry Omega Chi  
Crazy 'bout anything Scott (ch) . . . "Cindy" . . . Demas fan . . . med. school widow . . . letters to Spruce Street . . . "I can't find it" . . . knits slowly . . . another O-Chi chemist . . . summer traveler . . . switchboard BTO . . . dilemmas . . . "Where's Joanie?" . . . loves pearls, one in particular.

**GEORGE W. BUSLER**

3034 Emerald St., Philadelphia 34, Pa.

History Sigma Rho Lambda  
"Whoop de doo!" . . . enlightened Pre-theo . . . "Bus" . . . Sig Rho philosopher . . . "What would the Bishop say?" . . . Joy, Mattern, and God-his Trinity . . . heads Canterbury Club and Chi Alpha . . . Spirit Committee . . . Messiah and Meistersinger tenor? . . . "love that blond."



JAMES D. CAMPBELL

Sunset Dr., Blue Bell, Pa.

Political Science

Completes his education thirty-six years late . . . schooling was interrupted by World War I . . . first made his fortune in the Army . . . now plans to make history interesting to young America.



ELLEN C. CLARK

R. D. 2, Pottstown, Pa.

History

Pi Gamma Mu

Has a kennel full of Keeshonds . . . wedding bells this June . . . orchids in her room . . . red and white Dodge . . . lover of the outdoors . . . loves to knit . . . television every evening.



WILLIAM M. CLELLAND, JR.

738 Castleman Dr., Westfield, N. J.

Bus. Ad.

Ubiquitous anonymity . . . anti-social . . . never in back room of drug . . . three breakfasts in four years . . . every Harry course . . . allergic to library . . . Model "T" maniac . . . loves Nancee . . . "What am I gonna do when I get out?"

TRISTRAM COFFIN

495 Nutt Rd., Phoenixville, Pa.

Mathematics

Sigma Rho Lambda

"Tris" . . . day student . . . Sig Rho's Dew Dropper . . . Kent grad . . . part-time at Charles' Music . . . Judy's fiance . . . bridge in the Supply . . . "Where're Shine and Connelly?" . . . makeshift major-domo with a Magyar menu . . . boat rides and nightclub tours . . . jolly good fellow.



EUGENE J. COOK

Boyertown, R. D. 2, Pa.

Bus. Ad.

Day student . . . nite worker . . . "But officer! I've got an 8 o'clock class" . . . four finals at one o'clock on Monday . . . Hi-Fi enthusiast. "Stereo will never last." . . . "There but for one F go I."

MARGARET M. CRAMER

99 W. Broadway, Salem, N. J.

Health and Physical Education

Marggie . . . short and unpredictable . . . "If I can get through, anyone can." . . . breakfast club member . . . music and sports . . . takes showers with tubas . . . paying vacations at E.G.H. . . . "where are my eyes, Ben?" . . . new parts for Percy.

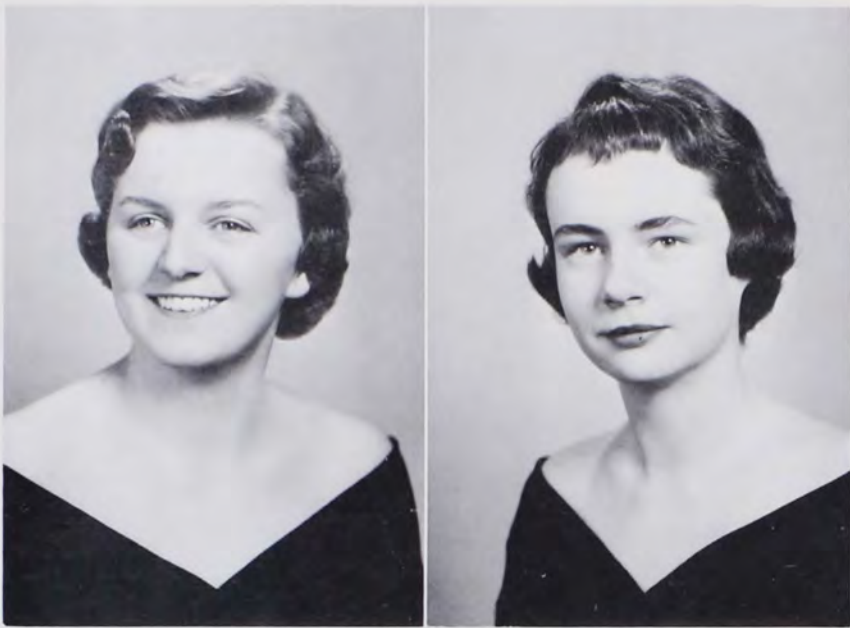

TEMPLE F. CRITCHFIELD

*Yellow House, Pa.*

Political Science                      Tau Sigma Gamma  
 Temp . . . co-editor, sweetie-pie list . . . three  
 year Florida pilot . . . Tempestuous Temple . . .  
 chief chauffeur — Tau Sig and Beardwood . . .  
 coffeetime . . . Sieb disciple . . . neatest room  
 in the "whole wide world" . . . idolizer . . .  
 mucho majors . . . badminton "coach" . . .  
 Beardwood's noisiest Hall Chairman.

SANDRA CRITCHLEY

*157 Park Ave., Allendale, N. J.*

Psychology                              Kappa De'ta Kappa  
 Philosophy dilettante? . . . concerned about  
 "the group" . . . Reddian . . . Garner and Puc-  
 cini . . . visited by angels . . . "keltchure hour"  
 instigator . . . years one and four with Schmidy  
 . . . beware Curtain Club points . . . color  
 guard . . . mutterer . . . "I'm too old to be  
 initiated."

GAIL CUMMINGS

*7332 Belden St., Philadelphia 11, Pa.*

Mathematics                      Tau Sigma Gamma  
 Co-editor of sweetie-pie list . . . Mattern disci-  
 ple . . . one of the "little people" . . . "Wake  
 me up." . . . waiters' waiter . . . mucho caf-  
 feine and nicotine . . . Florida chef . . . early  
 morning walks . . . classical music lover . . .  
 Tau Sigger . . . expert knitter . . . future acc-  
 countant.

KENNETH E. DAGES

*1103 Boxwood Rd., Jenkintown, Pa.*

Biology                              Alpha Phi Omega  
 Ken . . . moneybags of APO . . . IRC . . .  
 Brownback-Anders Pre-Med Society . . . antique  
 car fan . . . "have convertible, will travel" . . .  
 man with a camera . . . "Great!" . . . pinned to  
 Patti . . . finally found what he was looking  
 for in the library.



CAROL H. DAVIS

*121 North Llanwellyn Ave., Glenolden, Pa.*

Chemistry Kappa Delta Kappa Pi Nu Epsilon  
 Third floor Phfahlerite . . . lost slippers on  
 Meistersinger tour . . . Chem Society and Pi  
 Nu treasurer . . . Fortnum fan . . . I've got to  
 balance the books . . . future Mrs. Bond . . .  
 "Who, me?" — "I'm a good girl!" . . . that  
 awful lab assistant.

LINDA L. DEAN

*88 Waldwick Ave., Waldwick, N. J.*

Chemistry                              Alpha Sigma Nu  
 I guess I'm not going to meet my husband at  
 Ursinus . . . 20 cents worth of bubblegum,  
 please . . . cereal confiscator . . . monk . . .  
 frosh leaf raker . . . It'll be an experience . . .  
 finally found a hair style.



CAROLYN H. DEARNALEY

6121 N. Seventh St., Philadelphia, Pa.

Mathematics Alpha Sigma Nu  
 "Dizzy" . . . used to be a breakfast clubber . . .  
 mink farmer . . . "I live in the library." . . .  
 spent childhood in Hobson . . . known to cheer  
 for Navy . . . takes in washing . . . dramatic  
 flair . . . Curtain Club President . . . Color  
 Guard . . . Meistersingers.



JOHN J. DEISINGER

321 W. Seymour St., Philadelphia 44, Pa.

Physics Pi Nu Epsilon  
 Engineer turned physics major because he's go-  
 ing to be a minister . . . "Not so loud on the  
 bass" . . . freshman star — senior bit player  
 "What Ursinus needs is a radio station" . . .  
 . . . fourth floor Stine — home! . . . never  
 admit defeat.



BRUCE K. DROBNIK

13 Parkview Dr., Millburn, N. J.

Bus. Ad. Beta Sigma Lambda  
 "Drob" . . . Kopper Kettle fugitive . . . Spring-  
 field night trips . . . "Two letters today!" . . .  
 likes small rooms with flowered wallpaper . . .  
 Betan secretary . . . "How high is the water,  
 mama?" . . . affinity for poison ivy . . . class  
 treasurer . . . "Guess who that was on the  
 phone?" . . . Hi-ya bub!

LINWOOD EDMUND DRUMMOND

428 Roosevelt Ave., Pitman, N. J.

Chemistry Sigma Rho Lambda Cub and Key  
 Handsome head of Sig Rho . . . ace pitcher when  
 his arm's not hurt . . . Cub and Key prexy . . .  
 knows all about Tamaqua . . . sharp dresser . . .  
 M.S.G.A. . . . shy with all girls but one . . .  
 likeable diplomat . . . it all started in the li-  
 brary.



THOMAS K. ENGEL

12 Vernon Ave., Mt. Vernon, N. Y.

Physics Zeta Chi  
 Pinned to Randy . . . Messiah baritone . . .  
 part time Curtain Clubber . . . "Think your car  
 will make it to Cortland, Bull?" . . . ZX cor-  
 responding secretary . . . varsity wrestler . . .  
 junior varsity waiter . . . retired physics lab  
 assistant . . . 177 lb. "matback" . . . smiles oc-  
 casionally.

LORRAINE D. FAY

1415 Treeneedle Rd., Point Pleasant, N. J.

Psychology Phi Alpha Psi  
 Pete's better half . . . cheerleader for two years  
 . . . wee apartment . . . loyal Phi Psier . . .  
 Spirit Committee . . . Peanut's mother . . . Beta  
 Sig rooter . . . Mrs. before B.S. . . . frantic  
 freshman year at Clamer . . . effervescent per-  
 sonality.



LINDA BARBARA FOARD

48 Kings Highway, E., Dover, Del.

Mathematics Kappa Delta Kappa Pi Nu Epsilon "But I'm from Delaware!" . . . librarian converted waiter . . . speaks with eloquent hands . . . comp, biology, history — for hours . . . pennies and postage stamps . . . "I'm knitting an African." . . . Lawman and Hitchcock devotee . . . clarinets and vanilla cokes . . . "Another relative died!"

JOHN NEVINS FORREST, JR.

404 Lehigh St., Tamaqua, Pa.

Biology Sigma Rho Lambda Cub and Key Coal cracking intellect . . . class president forever . . . Bears' slippery end . . . "She's a very interesting girl" . . . dean's lister . . . Messiah . . . seldom prompt . . . food and philosophy at 2 A.M. . . . Osler and the N.Y. Times . . . medicine at Penn . . . gentleman of ideas and actions.

CAROLYN I. FORRY

Kellers Church, Pa.

Chemistry

"Spacious" . . . "about ten miles from Quaker-town" . . . third floor Pfahler drone . . . goodies from home . . . efficient seamstress . . . stereo fan . . . Shreiner's "quiet one" for four years . . . 8 term "Y" retreator . . . Messiah and Meistersingers . . . redhead without a temper.

CALVIN WILLIAM FOX, JR.

319 Vincent St., Spring City, Pa.

Bus. Ad.

Zeta Chi

"Clyde the Clod" . . . 100 and 220 champ . . . Tony Mart's and Len Carrie . . . frustrated Princeton tiger . . . Schenectady Who? . . . gentleman and stucic . . . digs rock 'n roll at the Academy . . . puggy little nose . . . "better take a break."

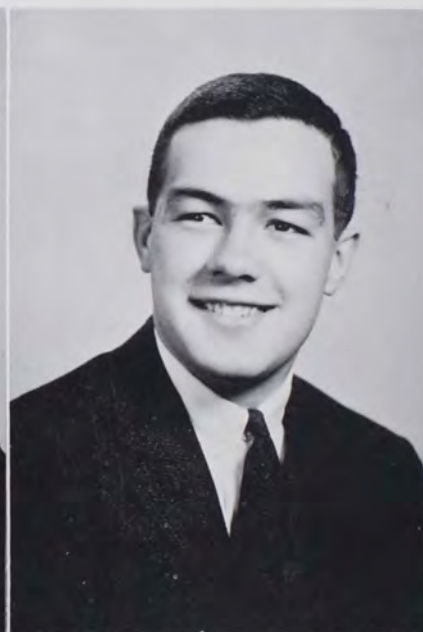

ROBERT W. FULTON

721 Brooke Rd., North Hills, Pa.

Biology

Bob . . . soccer . . . grad school in physiology . . . escape . . . live for those weekends . . . "Hey, would I kid you?" . . . quiet . . . camera enthusiast . . . it finally caught up with me . . . longs to live in Scotland.

BEVERLY H. GARLICK

182 Bridge St., Graterford, Pa.

History

Pi Gamma Mu

"There's never enough time!" . . . typical day student — "You mean the meeting was yesterday?" . . . history major . . . "I'm already confused so don't bother me with the facts." . . . "But Dr. Armstrong!" . . . next fall, Pittsburgh or bust.









BARBARA J. HOLTZMAN

23 South 4th St., Hamburg, Pa.

German

Partial to Heidebergs, at home and abroad . . . enjoys a steinful now and then . . . have a question to tell you . . . "she's a freshman" . . . loves triples . . . double trouble . . . an "in" . . . head "woman" . . . Deutsches Maedchen . . . Baerbli und Fuchsl.



WILLIAM L. HORROCKS

119 E. Duncannon Ave., Philadelphia, Pa.

Biology

Alpha Phi Epsilon

Once attended a Pre-Med Society meeting . . . dishwasher and footballer when eligible . . . weekend Media man . . . weight lifting, the way to perfect proportions of a life guard . . . idolizes his kid brothers . . . quiet determination . . . med school bound??.



PHILIP E. HOUSER

130 Penn St., Tamaqua, Pa.

French

Cosmopolitan . . . suave, polished, smart . . . women, women, women! . . . U.C.'s gift to France . . . "I'm the fattest person in the whole world!" . . . language club major . . . French Club prexy . . . Sorbonne society . . . lives at the pension.

ROBERT G. HUNSICKER

R.F.D. Box 27, Hatfield, Pa.

History

Pi Gamma Mu

Co-inhabitant of the suite . . . PSEA . . . militant Meistersinger . . . neatest sloppy room on campus . . . gracious diner . . . Student Worship Commission . . . "I'm done with girls!" . . . a lunch for 45 cents . . . "I can't dance for a d--"



ANN H. HURD

241 Lynnwood Ave., Glenside, Pa.

Economics

Kappa Delta Kappa

"Annie" . . . "Y" presidential caretaker . . . tiny feet . . . littlest member of mink farm of Hobson . . . Messiah . . . Meistersingers . . . her squeal . . . enthusiasm . . . always talking . . . Penn graduate school . . . teaching in Lancaster . . . "Now wait a moment" . . . teased perpetually . . . Collegeville Laundry . . . IrrrrrV!!.

JOHN E. INNES

31 Sherwood Ave., Trenton 9, N. J.

Chemistry

Beardwood Chem Society . . . dean's list . . . Staiger's partner . . . "spoken for" . . . on to Illinois . . . perennial lab assistant . . . two hour study limit . . . enjoys eating . . . avid bowling fan . . . four years in Derr Hall.



JANICE W. JOHANNESEN

177 Main St., Trappe, Pa.

Psychology Pi Gamma Mu  
"What shall I do today — housework or homework?" . . . loves those Rafetto courses . . .  
"Coffee, please and lots of cream" . . . dean's lister from way back . . . loyal day student . . .  
avid astronomer . . . "It's right here in my purse — somewhere!!"

SUSAN H. JOHNSON

1021 Buckingham Way, Morrisville, Pa.

Physics Kappa Delta Kappa  
Sue . . . Clyde . . . "Have you seen Igor?" . . .  
changed from Math to Physics because she can't add . . . KDK president . . . band . . . "GET UP, roomie!!!" . . . Messiah chorus . . . 2 years with Barbie, 3 years with Wil and Butch.

LAVERNE R. JOSEPH

R. D. 1, Spring Grove, Pa.

History Alpha Phi Omega  
Meistersinger's leading man . . . Bea's boss . . .  
extracurricular activities major . . . "Le jazz hot" . . . Band's slave driver . . . "You've got a lot to learn!" . . . "Fuss, fuss, fuss!" . . .  
Kenton admirer . . . faithful black Ford . . .  
Derr Hallonian for three years . . . Virginia commuter.

BEVERLY E. KALLENBACH

Limekiln Pike, Jarrettown, Pa.

Biology Tau Sigma Gamma  
Pantry gal . . . Ruby co-editor . . . ardent sports fan . . . moneybags for Beardwood and Tau Sig . . . microscope hound . . . "Hi Bever" . . .  
afternoons on the tennis courts . . . dates a fireman from APO . . . "Y" Retreat enthusiast . . . ex-upstairs waiter . . . Joe and the Supply.

PATRICIA A. KARPPINEN

132 Rhoads Ave., Haddonfield, N. J.

Spanish Kappa Delta Kappa  
Patti . . . President of Spanish club . . . French club dues in band-aid can . . . IRC . . . S.&C. College Board . . . distinctive handwriting . . .  
"neat!" . . . a Wilcox waif . . . "10 o'clock, push in the chairs" . . . coffee and cheeseburgers . . . Kenny — autumn pinning.

C. VIRGINIA KELLER

1017 High St., Pottstown, Pa.

History Kappa Delta Kappa Pi Nu Epsilon  
"Ginny" . . . for the love of music and teaching . . . "splain please" . . . deserving president of the "silverfooters" . . . Armstrong disciple . . . spirited stalwart of KDK . . . inarticulate linguist . . . jobs and more jobs . . . distinguishable laugh . . . merry martyr . . . "last hand, sports fans!"



E. THEODORE KERSHNER

265 Main St., Schwenksville, Pa.

Health and Physical Education

Alpha Phi Epsilon

Quarterback on the gridiron . . . engaged to Lois . . . Ted . . . Brodbeck day student . . . PSEA . . . baseballer on Sieb's nine . . . "I'm going to throw 20 passes today" . . . ex-marine trainee . . . student teacher . . . Varsity Club . . . true athlete — doesn't drink or smoke.



GAIL D. KLECKNER

265 Rowe St., Tamaqua, Pa.

French

Omega Chi

Coal cracker . . . cute, peppy cheerleader . . . Spirit Committee President . . . loves to dance . . . Sig Rho's first lady . . . Junior Prom Court . . . summer abroad . . . always hungry . . . only has eyes for Lin . . . talkative . . . the "Tamaqua flash" . . . fun to be with.



JOYCE V. KRASLEY

Lower Lewis Rd., Royersford, Pa.

English

Omega Chi

Sophisticated lady . . . Europe-bound . . . 21st birthdays at the Inn . . . gibsons . . . scarabs . . . Beaver transfer . . . main-line . . . known for dinner parties . . . that humor . . . natural blonde . . . summer school . . . best dressed girl in chapel . . . winter, skiing — summer, bridge.

ROBERT H. KREISINGER, JR.

19 Woodland Rd., Wyomissing, Pa.

Physics

Pi Nu Epsilon Cub and Key

"Bob" . . . "but I never go to breakfast!" . . . wrestling manager . . . Fernbrook summers . . . "Y" work? . . . Campus Affairs . . . "Swarthmore recovers" (Susquehanna game) . . . Big M's — Messiah, Meistersingers . . . 724 . . . Sears Roebuck sofa in physics . . . "gonna read. wake me for dinner."

JEANNE E. LECATO

59 Euclid Ave., Haddonfield, N. J.

Psychology

Tau Sigma Gamma

Whitians Pi Gamma Mu

"Room" . . . Joey Brownmouth . . . Sandy's favorite roommate . . . kitchen eavesdropper in Florida . . . Deans' lists . . . co-captain racket squads . . . Tau Sig forever . . . Deke girl . . . loves history . . . hair twister . . . kicks waste cans . . . head cardinal . . . "Green Door" . . . New York escapades . . . Barney Olefield.

SARA L. LESHER

1275 Marion Dr., Lebanon, Pa.

Psychology

Omega Chi

"Sally" . . . head majorette . . . four years with Lynn . . . twirls fire . . . German Club president . . . She's O Chi . . . time to go to work . . . "59" Opal from Daddy . . . seen in the Supply . . . summertime mermaid . . . high hopes for grad school.





DAVID E. LINDEMUTH

1414 Windsor Park Lane, Havertown, Pa.

Economics Alpha Phi Omega
"Stubs" . . . APO proxy . . . have Volkswagen, will travel — to York . . . minister's daughter, June 1962? . . . pillowcase pusher . . . "old golfers never die" . . . Spanish for hours . . . pheasant killer . . . "Want to borrow my pin, Lutz?" . . . "How high, dear?"

ROBERT H. LIPPINCOTT, JR.

443 East State St., Doylestown, Pa.

Economics Alpha Phi Epsilon
Waiter's waiter . . . hermit of Derr Hall . . . supplies material for chapel talks . . . "Going home this weekend, Lip?" . . . Derr Hall proctor . . . Span. 1-2, 1-2, 3-4 . . . afternoon sleep break . . . Business Administration club . . . breakfast clubber.

WILSON R. LORENTZ

37 Carpenter St., Glassboro, N. J.

Bus. Ad.

"Wil" . . . rebel from South . . . band Mendez fan . . . the little green monster . . . "Hey, Clyde, ain't it great to play in the band?" . . . "Where's the rest of the family, Wil?" . . . his roommate has fleas . . . anchors aweigh.

JOSEPH W. LUTZ

35 East Moreland Ave., Hatboro, Pa.

Bus. Ad.

Alpha Phi Omega

Supply Store executive . . . APO veep . . . Ruby business staff . . . president and treasurer emeritus Business club . . . Collegeville and Hatboro fireman . . . no relation to entrepreneur at 5th and Main . . . "by her green and white pajamas you will know."



LINDA M. MACFARLAND

1120 Prospect Ridge, Haddon Heights, N. J.

Mathematics Kappa Delta Kappa Whitians
Weekday widow, weekend wife . . . shares hubby with Navy . . . co-captain of "mermaids" . . . the exasperation of student teaching! . . . Messiah and Meistersingers . . . darn those ST-4's and general math delinquents . . . headed for D. C. in February . . . "See you all at graduation."

MARY J. MACMULLAN

Center Square, Pa.

Political Science

Omega Chi

"Jane" . . . transfer from Penn State . . . day-resident — day student . . . IRC . . . Messiah . . . "Doesn't anyone study for finals — in Shreiner?!" . . . always hurrying . . . everything in its place . . . "I can see your point; however, I disagree with you."



LUCRETIA MAGNESS

215 Lenoir Ave., Wayne, Pa.

Health and Physical Education Phi Alpha Psi  
 "Luey" . . . Phi Psi embezzler . . . sign stealer  
 . . . mink farm pres . . . "I'm not cut out to  
 be a teacher." . . . three and a half Marty  
 years . . . lively Hobson days . . . 1/2 a Snell  
 belle . . . midnight ride . . . WAA Council . . .  
 softball team captain.



BARBARA McCLURE

688 Davis Lane, Wayne, Pa.

Psychology Tau Sigma Gamma  
 "Barbie" . . . chief navigator . . . Florida . . .  
 known to stay up late . . . Beauty Counselor  
 . . . biennial trips to Jeff . . . bridge enthusiast  
 . . . Tau Sig base . . . coffeetime . . . sign  
 stealer . . . original Shreiner gal . . . been  
 known to cut up people . . . "Sunshine" of  
 Supply.



ANTHONY N. McGRATH, JR.

726 Powell St., Gloucester, N. J.

Bus. Ad. Alpha Phi Epsilon  
 Business Club prexy . . . APE secretary . . .  
 Varsity Club . . . hard hitting center on the  
 football team and fly catcher for Sieb in the  
 spring . . . three year broom pusher in the  
 kitchen — pushes little else . . . future Or-  
 ganization Man.

ANNE MARKLAND McWILLIAMS

702 Main St., Collegeville, Pa.

Non-conforming non-conformist . . . the Lorelei  
 paid off . . . Yost student who knows her way  
 around Pfahler . . . married woman with many  
 crushes (profs) . . . fanatical, irrational, il-  
 logical sociologist . . . Anne, "Pooh", and Chris,  
 sports cars, and Clarence Darrow . . . domesti-  
 cated "Sabrina".



ROBERT W. MEGILL

13 Washington Ave., Leonardo, N. J.

Chemistry Delta Mu Sigma  
 "Magoo" . . . green bean geld keeper . . .  
 Beardwood prexy . . . co-captain of undefeated  
 cheering squad . . . likes green and white . . .  
 Ruby business manager . . . one time Spirit  
 Committee treasurer . . . occasionally seen at  
 Shreiner.

CHARLES MESSA, JR.

314 High St., Philadelphia 44, Pa.

Biology Zeta Chi  
 Known by several aliases to brother Zetans . . .  
 ZX meeting tonight? . . . versatile kitchen man  
 . . . Brownback-Anders Society . . . survived  
 the Zoo and the Cave . . . "Que pasa?" . . .  
 LaSalle ex . . . sudden interest in St. Louis . . .  
 future remains to be seen.



JOANNA V. MILLER

1919 Napfle Ave., Philadelphia 11, Pa.

Chemistry Whitians  
 4' 11<sup>3</sup>/<sub>4</sub>" . . . enthusiastic football fan . . . every-  
 day in lab . . . "that's so upsetting" . . . "I'm  
 not in Sig Nu" . . . amusing companion . . .  
 Curtain Club powder-puff wielder . . . break-  
 fast at 7:15, back to bed at 7:30 . . . specializes  
 in personal lab assisting.

MARGARET A. MILLER

2200 Bannister St., York, Pa.

History  
 "Venus" . . . "Oh death!" . . . trips to Philly  
 — engaged to Dick . . . "Reddian" . . . Glen-  
 wood . . . late hours . . . much noise . . . "Men!"  
 . . . three years with the Bearaphant . . . goodies  
 . . . the "sage" . . . witty bitty . . . Margaret-  
 isms . . . quiet sloppy in concealment.

ALICE C. MILLS

4030 Sommers Ave., Drexel Hill, Pa.

Chemistry Kappa Delta Kappa  
 Letters to and from a Marine . . . if not here,  
 she's in lab . . . became a Dempsey in Decem-  
 ber . . . waits on those waiters . . . a Dr. Sturgis  
 chemical calculator . . . on the right Dean's  
 list . . . "I flunked with a 95."

ELISE I. MOENNIG

608 Kingsley St., Philadelphia 28, Pa.

Biology  
 "Elise" . . . ever burdened with unsolvable  
 problems . . . Bearaphant . . . never pushes . . .  
 "Reddian" . . . elfin characteristics . . . quiz-  
 zical countenance . . . charmer . . . nightly  
 crack-ups . . . last table served . . . Jade God  
 . . . green thumb . . . Margaret — shared joys  
 and sorrows . . . Glenwood . . . Rilke . . .  
 Scratch and Itch.

MARY L. MOOCK

7458 Beverly Rd., Philadelphia 38, Pa.

Mathematics Tau Sigma Gamma  
 Pi Gamma Mu Whitians  
 "Lulu" . . . one of the "little people" . . . Tau  
 Sig's veep, "soloist", and sentimentalist . . .  
 distinguishable laugh . . . Florida's safe driv-  
 ing award . . . Dean's team . . . Dr. Manning's  
 protege?? . . . Beardwood's petite prexy . . .  
 European hobo . . . coffeetime . . . "Mmmmm"  
 . . . Ocean City summers . . . Curt's fate.

GEORGE M. MORRIS

32 Whittier Terrace, Bloomfield, N. J.

Mathematics Alpha Phi Omega  
 Weekend report . . . year round student . . .  
 no compiendo espanol . . . studied by candle-  
 light at P.R. . . . Lorraine I and II . . . Curtis  
 four year man . . . Chuck's roommate . . .  
 homework borrower . . . from the Swamp State  
 . . . four years an encephalitis case . . . B.S.  
 degree.





**JAMES C. MORRISON**

327 W. Mt. Airy Ave., Philadelphia 19, Pa.

Economics                      Alpha Phi Epsilon  
 Just For An Hour Club . . . Beach Haven . . .  
 chief in charge of bottles . . . "Curly" . . . U.C.'s  
 philosopher . . . one of the Tree Group . . .  
 gentleman and scholar . . . "blotto" . . . sounds  
 in the afternoon . . . Old Spice before dinner  
 . . . "What's on T.V.?"



**ALICE C. MOYER**

3746 Old Baptist Rd., Collegeville, Pa.

Biology                          Tau Sigma Gamma  
 "Sis" . . . "It's not Frank, it's Dick!" . . . one  
 time athlete . . . Tau Sig's flower girl . . .  
 PSEA . . . she found hot ice in her cold ice  
 (cube) . . . contented student teacher . . .  
 twinkle in her eye . . . Day Study's missing  
 member.



**JUDITH B. MOYER**

552 Main St., Trappe, Pa.

Health and Physical Education                      Tau Sigma Gamma  
 Married in August . . . speedy halfback . . . la-  
 crosse captain . . . "They just won't drop the  
 Brinton!" . . . Tau Sig forever . . . football  
 booster . . . Baird's, Shreiner, Beardwood,  
 Trappe . . . practiced hockey on honeymoon  
 . . . summer secretary . . . ballet dancer . . .  
 constantly leaving things in 214.

**KEITH B. MOYER**

552 Main St., Trappe, Pa.

Bus. Ad.                              Alpha Phi Epsilon  
 APE's treasurer . . . pinned his man in intra-  
 mural wrestling . . . U.C. grid man for four  
 years . . . Wednesday night fights at the Bridge  
 . . . still has eight fingers after operating punch  
 press . . . married Judy . . . "I gotta get home".



**JON F. MYERS**

25 N. Seward St., York, Pa.

Chemistry                          Alpha Phi Epsilon  
 Chemist who is never in lab . . . first class V.P.  
 for the seniors and APE . . . Varsity Club sec.  
 . . . hopes for graduate school . . . kitchen boy  
 . . . occasional Dean's list . . . one "end" of the  
 football team . . . 944 express.

**WARREN T. NIELSEN**

407 Lexington Ave., Toms River, N. J.

English                                  Zeta Chi  
 "Ole Wal" . . . ZX's president . . . wrestling . . .  
 occasional appearances on campus . . . "But  
 which Dean's list?" . . . Pier 90 . . . Denmark  
 forever . . . Oh! that New Year's party . . .  
 Yost's pride and joy . . . future Perry Mason  
 . . . a garbage man's garbage man . . . Yeah!!.



MARTHA J. PAXSON

1050 Woods Rd., Southampton, Pa.

History Phi Alpha Psi Pi Gamma Mu  
 "Marty" . . . marvelous . . . wall walker . . .  
 mink farm's pres. of vice . . . business woman  
 . . . Ken's favorite Pal . . . WSGA . . . letters  
 from Ken, Vol I-II . . . Luey's loyal roomie . . .  
 Armstrong assistant . . . Paisley's placid (?)  
 pres. . . "that's Demas green!" . . . loves blue  
 and gold.

HELEN V. PEARSON

523 Lindley Road, Glenside, Pa.

Bus. Ad. Tau Sigma Gamma  
 Pi Gamma Mu Whitians

Jack of all trades . . . Dean's team . . . going to  
 breakfast — have to study . . . class recorder  
 . . . Tau Sig's prexy . . . cheerleading co-captain  
 . . . l'artiste . . . ZX's Queen . . . May Court  
 . . . Florida trips . . . "not ready to settle down,  
 yet" . . . Duryea doll.

MARY C. PENNINGTON

17 Applegate Ave., Pen Argyl, Pa.

Mathematics Phi Alpha Psi

"Blue and Gold for aye" . . . favors Demas . . .  
 "Humphrey" . . . Phi Psi prexy . . . guarded  
 colors for three years . . . Mr. Dolman's secre-  
 tary . . . Rimby's die-hard . . . part-time clean-  
 ing lady . . . "you're trying too hard" . . .  
 Messiah regular . . . mad passion for cutting  
 campus.

SANDRA L. PERFETTI

506 Beaver Rd., Glenside, Pa.

English Omega Chi

"Sandi" . . . Glenwood gal . . . Beta Sig Queen  
 . . . "Avon calling" . . . 21st birthdays at the  
 Inn . . . "Pink Squirrels" . . . P.E.-3 . . . "I'm  
 perial, please?" . . . "Krumb" . . . shopping  
 sprees . . . gold jewelry . . . stylish dresser . . .  
 summer secretary . . . Europe bound! . . .  
 "That's really neat!"

ROBERT A. PETERSEN

103 Mohawk Drive, Cranford, N. J.

Health and Physical Education Zeta Chi

Football . . . All East center . . . animal type  
 wrestler . . . waiter supreme . . . polevaulter  
 . . . motorscooter maniac . . . ZX's social direc-  
 tor . . . "Pete" . . . Sieb's buddy . . . silent  
 type . . . Denmark forever . . . Phys. Edder  
 with a future . . . coach . . . lord of the pantry  
 . . . engaged to Patty.

LORETTA PODOLAK

337 Farner Ave., Burlington, N. J.

Biology Omega Chi

O Chi's hard working V. P. . . long, long hair  
 . . . "isn't he dear" . . . color guard com-  
 mander . . . "organic test today?" . . . Stauf-  
 fer's prexy . . . finally on the Dean's list . . .  
 female M.D. . . . Fircroft to Stauffer with Ar-  
 lene . . . summers by the sea.



**GEORGE POLINS**

*Grasstown Ave., Stowe, Pa.*

French

"That's show biz" . . . French club . . . music enthusiast . . . "Don't just do something, stand there!" . . . "future plans — early retirement" . . . "Where's your Cadillac, George?" . . . another Wilcox waif . . . aspiration — foreign correspondent . . . split personality — morning and evening . . . five 8 o'clocks — c'est la vie.

**JOSEPH T. PROCAK**

*238 Peach St., Catasaugua, Pa.*

Mathematics

Catasauqua clown . . . "I'm lazy" . . . math club chairman . . . bermudas and pipe . . . Dolly's pride . . . kitchen major . . . wrestling to keep in shape . . . Newman Club prexy . . . "money, money, money" . . . week-ends in Caty . . . four year Curtis man.



**DOROTHY L. RANSOM**

*315 N. Newton Lake Dr., Collingswood, N. J.*

German

Omega Chi

"Lynn" . . . one of O Chi's Kingston Trio . . . four years with Sally . . . pinned to Miller . . . teacher's pet . . . "He's a sweetheart" . . . partial to APES . . . Nancy's sidekick . . . Collingswood — universe's center . . . Parson's fan . . . German tutor . . . majorette . . . Manasquan Beach widow.

**JOAN REFFORD**

*227 S. 13th St., Coatesville, Pa.*

Chemistry

Omega Chi

Alpha Psi Omega Whitians

"Joanie" . . . O Chi's banker . . . French twist . . . those long lashes . . . "No lab today?" . . . "He's so dear" . . . Alpha Psi Omega scribe . . . last minute pusher . . . "I had a ball this weekend" . . . color guard riflette . . . "Neat" . . . four years with Nancy.

**INGRID E. REINIGER**

*Edgemont, Pa.*

Health and Physical Education

Tau Sigma Gamma

"Ingie" . . . Phi Psi roommates . . . basketball co-captain . . . temperamental Snell belle . . . homer rides . . . Tau Sig forever . . . kitchen eavesdropper in Florida . . . lost phys. ed. camps . . . Stewart student teacher . . . hollow leg . . . speedy wing . . . quiet Beardwoodite . . . air mail letters.

**HENRY RICHMOND**

*162 Kinderkamack Rd., Park Ridge, N. J.*

Chemistry

Alpha Phi Omega

Would rather solve major unsolvable political or philosophical problems than those whose answers are in the back of the book . . . a friendly, hard working three-year letterman in upstairs waiting . . . sudden interest in Paris and Scotland.





SANDRA L. RINEHART

16th Ave. and Maplewood Rd., Belmar, N. J.  
 Health and Physical Education  
 Tau Sigma Gamma

Serene, sagacious, sophisticated Sandy . . . red hot mamma, engaged to an APE and Tau Sigger . . . racket squad co-captain . . . Jeanne's favorite roommate . . . kitchen eavesdropper in Florida . . . Famous letter writer . . . proud of her parcel . . . inside information . . . likes closets.

ARLENE J. RITTWEILER

32 N. 5th St., Park Ridge, N. J.

Biology  
 Omega Chi

Three years pinned to a "green bean" . . . neat knitter . . . "Better get up, Loretta" . . . organic for hours . . . pre-med Dean's list . . . 944 to Stauffer with Loretta . . . hall chairman with "jurisdiction" . . . daily letters to Texas for Private Anderson.

WILLIAM J. ROBSON

101 Hillview Dr., Springfield Del. Co., Pa.

Biology Beta Sigma Lambda Alpha Phi Omega  
 "Wild Bill" . . . Fetterolf club . . . second for sarcasm . . . Coast Guard answer to Audie Murphy . . . that red-headed chicken plucker . . . Beta swig . . . Scotch with Ship and Krieb . . . golf glutton . . . Pre-med society . . . Barb and Bill . . . "Hey, Festerhead."

BARBARA A. ROMIG

716 Cambridge Rd., Brookhaven, Pa.

Psychology  
 Tau Sigma Gamma  
 Barbie . . . Ob Language 1-2 . . . "I know I'll get lost" . . . "Y" cabinet three years . . . sleeps with seven blankets . . . U.C. kitchen — her second home . . . "Where's my dictionary?" . . . sleeps through alarms . . . snack bar salesgirl . . . Mrs. "D", July 9th.

PHILIP S. ROWE

17 Poppy Turn, Levittown, N. J.

English  
 Alpha Psi Omega  
 The Bearded Legend . . . Lantern's Associate Editor . . . Scot's Wha hae . . . Moses . . . Feature Editor of Weekly . . . Ruby literature . . . teddy bear lover . . . IRC secretary-treasurer . . . Mr. Curtain Club . . . humble . . . president of Alpha Psi.

JUDITH C. SANDERS

15 Gerard Ave., East, Malverne, N. Y.

Pol. Science  
 Kappa Delta Kappa  
 Alpha Psi Omega

"Let's have a coke" . . . never behaves on Meistersingers' tour . . . ardent Curtain Clubber . . . Greenwich Village tourist . . . Messiah and Meistersingers . . . veep of KDK . . . Sieber and Miller fan . . . argumentive . . . "Won't brief another case" . . . "Roomie, I'm on another committee!"



**EDWARD A. SAVASTIO**

7101 Wayne Ave., Upper Darby, Pa.

Bus. Ad. Alpha Phi Epsilon  
 "Edsy" . . . radical fringe member . . . Freeland proctor . . . "No, that's o.k., El." . . . Sieb's fall guy . . . trips to U.D. . . . June 18 . . . dishwasher, calm and collected . . . Stroetmann's second shift . . . gave up scholarship for jeep . . . one man outfield . . . Varsity Club.

**RICHARD R. SAYLOR**

210 New St., Spring City, Pa.

History  
 Teaching society . . . Day Study arguments . . . What a softball pitcher! . . . LIL and GLR . . . Who is Gladys, Mr. Saylor? . . . Watch the Yankees next year! . . . frequent visits to Norristown . . . Drive-in . . . "I miss Russ." . . . part time Penguin . . . what a memory!



**KATHERINE M. SCHEFFLEY**

285 Rutter Ave., Kingston, Pa.

Mathematics Phi Alpha Psi  
 "Kathy" . . . Shuffles . . . Fircrofter forever . . . make the most of our breakage fee . . . commander in chief of the Mermaids . . . stargazer . . . "Nanny is still singing" . . . busy worker for the pals . . . honored on Founders' Day.

**ROBERT SCHEIDELER**

6 Malaga Drive, Trenton, N. J.

Biology Delta Mu Sigma  
 Co-photography editor of Ruby . . . utility man on track team . . . Beach Haven plasma pusher . . . once known as "fish" . . . pre-medder . . . Morgan's running companion . . . slaving lab assistant . . . ex J. V. basketballer.

**CAROL E. SCHMIDT**

171 Isabella Ave., Staten Island, N. Y.

Psychology Kappa Delta Kappa  
 "Schmidty" . . . years 1 and 4 with Sandy . . . KDK monotone . . . incessant chattering . . . B.L.T.'s . . . "He's a sweetie" . . . perfect Modigliani model . . . Beethoven, Wagner, Basie . . . studies in the shower . . . "but I cleaned my room yesterday" . . . "they said it couldn't be done".

**KATRINKA E. SCHNABEL**

Box 355, Harleysville Rd., Pa.

English Alpha Sigma Nu Alpha Psi Omega  
 A Hobson girl . . . trailing clouds of people as a student guide . . . Miss Curtain Club . . . really assorted activities . . . IRC . . . Spirit Committee . . . Weekly . . . musical tendencies displayed in Chapel Choir and Messiah Chorus.





JOANNE L. SCHOLL

*East Greenville, Pa.*

Biology                      Phi Alpha Psi    Whitians  
"Jo" . . . sports enthusiast . . . serves'em up  
on the tennis court . . . Barb's roommate . . .  
flannels in June . . . Florida 3, 4 . . . has the  
knitting bug . . . likes to smile . . . enjoys  
tickling the ivories . . . a Dean's lister . . . the  
Doc's daughter.

DANIEL M. SHEARER

*444 Walnut St., Pottstown, Pa.*

English                      Delta Pi    Sigma  
Four years in U.S.A.F. . . . marriage, family,  
college education, part-time jobs, simultaneous-  
ly . . . Hooverian individualism . . . teaching  
and guiding children . . . forcefully voices the  
progressive expersion . . . Delta Pi's social  
planner . . . desires exchange of ideas and  
much sleep before exams.

MARLA J. SHILTON

*2324 Ripley St., Philadelphia 15, Pa.*

History                      Whitians              Pi Gamma Mu  
Occasional letters from New York . . . part-time  
switchboard, part-time history department, part-  
time concession . . . preaches from editor's box  
of the Weekly . . . Mother . . . activities minor  
. . . "he's a dear" . . . liberal? . . . eyes on  
Europe, feet on ground . . . next project.

ROBERT J. SHIPPEE

*71 Baltuarol Way, Short Hills, N. J.*

Economics                      Beta Sigma Lambda  
"Ship" . . . Fetterolf club . . . Indian's pal . . .  
Kettle krew . . . "drinking shoes, Krieb?" . . .  
Beta Sig's money man . . . Stuic chancellor . . .  
hearts, H.L.? . . . "You want a green suit?"  
. . . Colonial Cleaners . . . Haddonfield week-  
ends . . . "roll me out for 8:00, Mart."

RONALD H. SHISSLER, JR.

*803 Station Ave., Haddon Heights, N. J.*

Chemistry                      Sigma Rho Lambda  
Pre-Medical Society president with early accept-  
ance . . . frustrated chem. major with phys.  
chem. for hours — and hours . . . liberal  
MSG'er . . . Impala at an off campus dorm  
. . . friendly campus physician via Schering . . .  
apparel oft proclaims the man . . . quiet gen-  
tleman of quality.

SYDNEY J. SMALL

*136 Oakdale Ave., Norristown, Pa.*

Bus. Ad.                      Delta Pi    Sigma  
Commutes three years, resident one . . . in-  
troverted extrovert . . . takes time out to study  
. . . musician business major . . . chapel every  
day — church every Sunday . . . perennial tie  
and jacket . . . retired Delta Pi social chair-  
man . . . chapel organist . . . Meistersingers  
. . . Messiah Chorus.



MARGARET F. SMITH

1349 W. Seltzer St., Philadelphia 32, Pa.

Mathematics Kappa Delta Kappa  
 "Smitty" . . . "I won't play this hand!" . . .  
 loves bridge, Mattern, Oscar Brand . . . treasurer  
 without books . . . Studio Cottage — "where's  
 that?" . . . 75 blouses . . . always quitting  
 school . . . late for Meistersingers . . . "May I  
 use my car?" . . . minor in romance — lan-  
 guages.



GAIL ANN SNYDER

321 Moreland Rd., Willow Grove, Pa.

Mathematics Alpha Sigma Nu  
 "Snyd" . . . "Shoot! it's collegiate" . . . "Sig  
 Nu Suzy" . . . proficient prexy of WSGA . . .  
 plans immediately after graduation! . . . New  
 Hampshire summers with Abby . . . weekends  
 in a cow pasture . . . "Room, lets go out to  
 eat!" . . . "teaching's in the family!"



LOUISE B. SPERBER

8138 Cadwalader Ave., Elkins Park 17, Pa.

Health and Physical Education Phi Alpha Psi  
 "Weezie" . . . veep of PSEA . . . Clamer, Stauffer,  
 Beardwood . . . "Alright" . . . golf pro?  
 . . . phys. ed. camp fan — "Susie" . . . loyal  
 Phi Psier . . . hopeful Snell belle . . . always  
 laughed at . . . avid student teacher . . . "fish"  
 counselor . . . green and white "beetle" . . .  
 tongue-tied.

NANCY C. SPRINGER

1126 N. Stiles St., Linden, N. J.

French Kappa Delta Kappa  
 Alpha Psi Omega Whitians  
 Curtain Club veep . . . cleans the cage . . .  
 language clubs . . . Ruby deadlines . . . a Wil-  
 cox waif . . . "Sprinkles" . . . problems taking  
 Messiah attendance . . . inspires KD'ers? . . .  
 IRC (trips!) . . . writing Whitians' invitations  
 . . . Don's daily calls . . . "Y-e-s." . . . Meister-  
 singers' Mother Springer . . . the lib's files.



GREGORY G. STAGLIANO

1009 Stanbridge St., Norristown, Pa.

Bus. Ad. Delta Pi Sigma  
 "Stag" . . . Delta Pi V.P. . . . fought war of  
 K-town . . . mistaken for a Frenchman . . .  
 "Where's my paddle?" . . . dry Lent, wet Easter  
 . . . long time day student, '52-'60 . . . Europe  
 bound after graduation . . . level headed buddy.

JOHN E. STEELE

518 East Broad St., Tamaqua, Pa.

Biology Beta Sigma Lambda  
 J. Lushwell . . . Fetterolf club . . . Beta Sig's  
 religious advisor . . . coal cracker . . . "Houser  
 and Jeff, here I come." . . . golf and girls . . .  
 Pre-med Society . . . Bailey's car . . . Brownie  
 in der barrel . . . Canterbury Club . . . No  
 scotch, please, Ship . . . Stuics.



SARA ABEL STEUBING

433 Main St., Collegeville, Pa.

Mathematics                      Alpha Sigma Nu  
 "Sobble-Abolle" . . . Hank's roommate . . .  
 Sherry . . . chocolate cake — mashed potatoes  
 . . . bridge . . . ever napping . . . bronze goddess  
 . . . colorguard . . . Carhart . . . 600 math  
 problems by dawn . . . known to eat thirds at  
 breakfast . . . Sara and the Dean wore boots  
 . . . "how upsetting!"

ALAN W. STOLL

6241 N. 4th St., Philadelphia 20, Pa.

Economics                      Alpha Phi Epsilon  
 Oriental vet . . . "Just For An Hour Club" . . .  
 "Al" . . . "Fatty's" little boy . . . "I'm right"  
 . . . philosopher . . . one of the Tree Group —  
 only in fall and spring . . . in the mud . . .  
 Spanish 3 . . . B.B.'s parties . . . "Hey, Bern!"

THOMAS J. STOUT, JR.

2952 Grisdale Rd., Roslyn, Pa.

Bus. Ad.                      Sigma Rho Lambda  
 "Tom" . . . MSGA . . . known to be excitable  
 . . . one year b-baller . . . party performer . . .  
 Bus. Ad. Club . . . whistler supreme . . . Dean's  
 list, at last . . . jazz addict . . . Ruby staff . . .  
 Stauffer man . . . plate juggler . . . "Know  
 what I mean?" . . . Cholly? . . . mental or-  
 chestra.

ANDREW G. STREET

831 N. Fairway Rd., Northwoods, Glenside, Pa.

Physics  
 Gung-ho Philadelphia Electric Company —  
 may go to line school . . . has a reserved seat  
 for all baseball games . . . projectionist . . .  
 photographer . . . stage hand . . . sailboating  
 around Ocean City . . . taken Physics for four  
 years . . . a regular fellow . . . confirmed  
 cynic.

SARAH L. STRUVE

103 Summit Ave., Jenkintown, Pa.

French                      Alpha Sigma Nu    Pi Gamma Mu  
 "Sally" . . . wrinkled summer abroad . . .  
 usually found asleep . . . pajamas to chapel  
 . . . weakness for New England men . . . fire-  
 bug . . . known to appear at French table . . .  
 happiest at 1 . . . Sig Nu files . . . easy going  
 . . . "Struvie" . . . Yale . . . Ursinus' gift to  
 Paris.

ELIZABETH C. TADLEY

528 Heiser Ave., Collegeville, Pa.

Psychology                      Alpha Sigma Nu  
 Newman Club officer . . . master of under-  
 statement . . . unconscious wit . . . contributed  
 what to the Lacrosse team? . . . Brigham Young  
 — always a groom and never a bride . . .  
 WSGA . . . three lost summers at Ocean City.





**RONALD THOMAS TEMPEST**

447 Bridge St., Catasauqua, Pa.

Biology Alpha Phi Omega Cub and Key  
 Ex APO prexy . . . band's tenor sax man . . .  
 past treasurer of the "Y" . . . co-chairman of  
 the 1960 Campus Chest Fund Drive . . . one-  
 time waiter . . . Ruby staff . . . headed for  
 Penn Med School . . . Cub and Key's minutes  
 and money.



**C. FREDERICK THOMPSON**

411 S. 4th Ave., Royersford, Pa.

Chemistry  
 Pre-vet . . . Dean's lister — part time . . . owner  
 of older type Ford Sunliner . . . stereo fan . . .  
 frequent interest in nurses . . . studious . . .  
 dancing at Sunnybrook . . . "Oh, I can't, I've  
 gotta study!" . . . Day Study arguments . . .  
 Pre-med Society . . . week-end affairs.



**HARRIS TREIMAN**

6054 N. 11th St., Philadelphia, Pa.

Biology  
 "Hesh" . . . pre-medder . . . Jeff bound in the  
 fall . . . takes care of money for Brownback-  
 Anders boys . . . loves ham . . . "tastes just  
 like mother makes it." . . . classical music all  
 the time . . . "turn down that radio." . . .  
 Lantern staff.

**ROBERT B. TURNBULL**

754 Roslyn Ave., Glenside, Pa.

Bus. Ad. Zeta Chi  
 "Bull" . . . Varsity Club pres. . . . headwaiter  
 . . . living death during wrestling . . . 30 pound-  
 er . . . personality plus . . . soph ruler . . .  
 "I'm not ready to settle down yet" . . . ZX  
 treasurer . . . Football Program nightmares . . .  
 Ruby Subscription Manager . . . Beardwood  
 man . . . Florida or bust . . . personnel field.

**CHARLES G. WADE**

206 New St., Spring City, Pa.

Chemistry  
 "Pest" . . . "King Penguin" . . . anyone for a  
 flick? L.M.U.C. . . . "just call me Ashes . . .  
 "hear any good jokes lately?" . . . Beardwood  
 Chem. . . . "Why don't they put an escalator in  
 Pfahler?" . . . horror movies . . . Bantam  
 Charlie . . . Day Study arguments . . . "Me,  
 worry?"

**SUSAN WAGNER**

Ashbourne and Jenkintown Rds.,  
 Cheltenham, Pa.

Health and Physical Education  
 Tau Sigma Gamma  
 WAA prexy . . . A-1 athlete . . . proudly, a  
 Snell belle . . . All Phillie First Hockey Team  
 . . . Meistersinger . . . green and white (cars,  
 sheets) . . . Duryea Doll, smuggled to Fla. . . .  
 conscientious student teacher . . . sparkling left  
 hand . . . "hourly tomorrow, better get my  
 sleep".





DONALD B. WATSON

2845 Congress Rd., Camden, N. J.

Bus. Ad. Sigma Rho Lambda  
 "Watts" . . . MSGA . . . ex-keeper of Sig Rho's archives . . . steam table . . . half owner of green bomb . . . Business Administration Club . . . getting used to Penna. Dutch cooking . . . Stuics . . . "Gonna make the Dean's list this year!" . . . Ruby staff.

ROBERT C. WATSON

2845 Congress Rd., Camden, N. J.

Bus. Ad. Sigma Rho Lambda  
 "Bob" . . . Meistersingers . . . on and off Dean's list . . . Messiah . . . Business Administration Club . . . part-time accounting prof . . . upstairs chef . . . green bomb's other half . . . Beardwood bound . . . perpetual smiler . . . Ruby staff . . . immune to alarm clocks . . . R. Cole Enterprises.

CHARLOTTE S. WEISS

512 Magee Ave., Philadelphia 11, Pa.

History

"Debbie" . . . "But I love history" . . . Shreiner prexy, junior year . . . wee hours study bug . . . "Quiet hours, please" . . . animal keeper . . . "W-e-l-l anyway" . . . 10800 minutes at Plymouth Whitemarsh . . . loves music and theatre . . . Ocean City and Quebec summers.

JAMES W. WENHOLD

132 South Branch St., Sellersville, Pa.

Bus. Ad.

Alpha Phi Epsilon

Captain — baseball team . . . M.V.P. basketball . . . Chim . . . Mr. Pinochle . . . speed on the basepaths . . . dishwasher . . . gotta go see Reds . . . "two cokes, please" . . . member of radical fringe . . . "I am the basketball team" . . . Varsity Club.



GLENN R. WHITE

32 Chestnut St., Royersford, Pa.

Bus. Ad

Independent softball . . . Day Study arguments . . . sports enthusiast . . . show music . . . sports fury car . . . Who says the Cubs aren't pennant contenders? . . . So who wants to skate? . . . "Better drink milk." . . . no afternoon classes . . . "Everybody out of the pool."

MARLENE M. WHITE

223 8th St., North Wales, Pa.

Psychology

Omega Chi Pi Gamma Mu

Arrived pinned, left — ? . . . former Delta Pi Queen . . . Meistersinger . . . PSEA treasurer . . . May I please borrow your bermudas? . . . Support the Campus Chest! . . . reluctant student teacher . . . European summer . . . jinx on borrowed Austin Heals . . . Never let work interfere!



JUDITH JEANNE WHITTAM

205 Crest Way, King of Prussia, Pa.

English Omega Chi  
 O Chi's prexy and mediator . . . practice teacher . . . "Copper and prommon nouns" . . . three years at Rimby's . . . last year with Joyce . . . 21st birthday at the Inn . . . martoonies . . . Mrs. in June . . . Hungarian feasts . . . witty and vivacious . . . "Tristram".



THOMAS W. WINCHESTER

1426 St. Vincent St., Philadelphia 11, Pa.

Mathematics Alpha Phi Epsilon  
 "Winch" . . . part time basketball . . . pinned to Pearl . . . almost made list . . . known to pipe history . . . Math Club . . . tennis court crew . . . hopes for graduate school . . . may be a milkman . . . Spring City subpoena . . . where's Pearl?



LORETTA M. WITMER

Pillow, Pa.

History Alpha Sigma Nu Pi Gamma Mu  
 "Y" prexy . . . treasurer of mink farm . . . "let's go on a diet" . . . "back to work" . . . spent childhood in Hobson . . . frequently forgets classes, quizzes, books . . . forever going around in circles . . . Landes laundress . . . Campus Chest . . . Meistersinger alto.

DAVID J. WRIGHT

1512 Prospect Ridge, Haddon Heights, N. J.

Political Science Beta Sigma Lambda  
 Lantern . . . field lining 1-2 . . . Ruby staff . . . Dean's list . . . "Gotta hit the files" . . . Sleep major . . . Spring City legal expert . . . midnight raider of Beta Sig . . . Debating Society . . . Mexican diplomat.



DAVID T. ZEIGLER

529 Main St., East Greenville, Pa.

English Delta Pi Sigma  
 Outdoors man . . . hates ed. courses immensely . . . "nervous as a long-tailed cat in a room full of rocking chairs" . . . plans for future — Alaska or Northwest . . . taxidermist . . . "happy as a chicken in a corn crib."

WILLARD R. ZINDEL, JR.

3169 Mayflower Rd., Plymouth Meeting, Pa.

Biology Sigma Rho Lambda  
 "She must love me, I have a sports car" . . . pre-vet . . . known to use crutches . . . "Let's take a break before we start" . . . never a loss of equanimity . . . somnifacient? . . . "all-nighter tonight for sure" . . . seven at Tony Mart's . . . Staic.

# COLLEGE LIFE



The highlight of the Christmas season at Ursinus is the annual inspiring presentation of Handel's *Messiah*.

The campus is the very center of our lives. And here we do everything. There is something happening all the time: dances are organized, debates are held, plays are produced. Campus activities are undertaken by over fifty organizations. In between, the students move around, now lazily, now excitedly.

Each student has a share in campus life, and its

reason for being is each student. We know this, that without us there is no campus or even college. But the campus is an independent thing as well. Somehow it has a being all its own. All organizations center on the campus. The life of our community depends upon it.



Four faculty members line up at the starting line in a spirited bicycle race in order to raise money for the Campus Chest drive.



# The spirit of Ursinus...



Cubs meet the bear.



Our Bell, "mia Amigo", personifies the friendship of Ursinus.



Our spirit embodied in the "Campus Song."



The light of knowledge begins in the darkness of the unlearned.

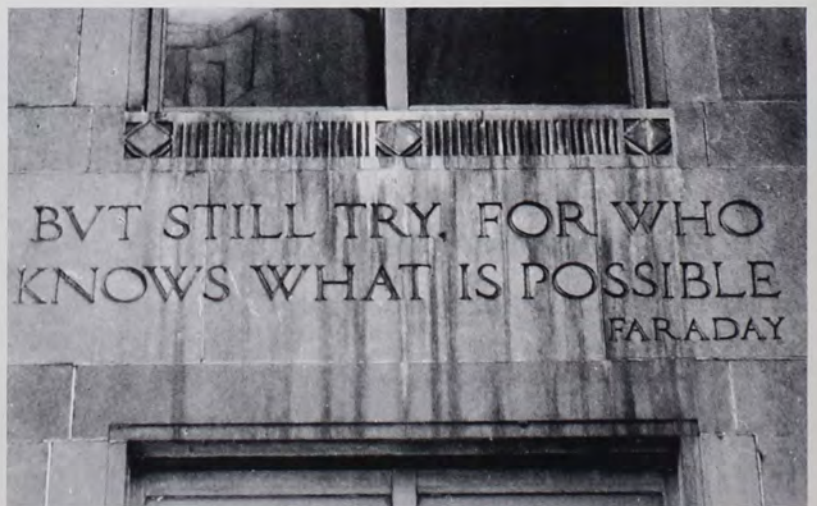

The popular excuse of "Pthalore Hall."

*a conglomeration of experiences...*



Campus intellectuals inspecting the latest magazines — compliments of the College Cut Rate.



The disadvantages of being pinned.

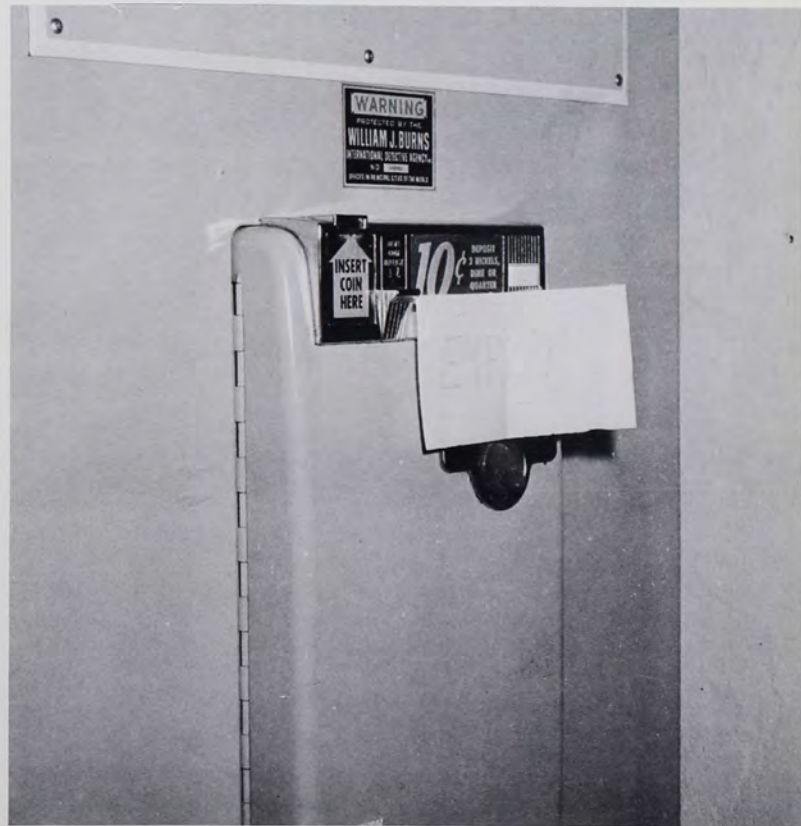

"Darnit! This is worse than the Sahara!"



Park now — pay later!

*telling the story of work and play...*



The most popular student's mailbox.

Three Ursinus men get their last minute dates.



The big band sound - Ursinus style.



Studying in the wee small hours of the morning.

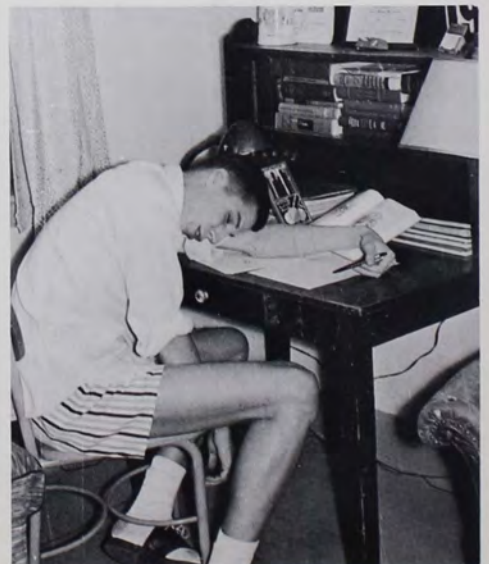



*memories we shall carry throughout life.*

Momentoes by the million.

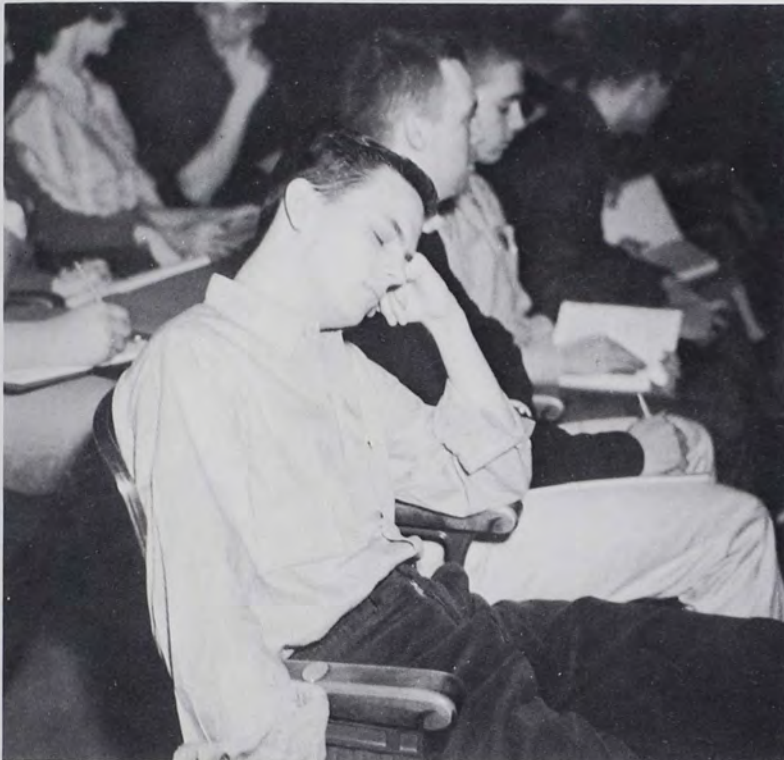

Such enthusiasm!



But we know who, don't we?

The Herd!



---

## Features

What college memory could be complete without the big evening, the big day. At Ursinus such memories are numerous because such occasions are numerous. Homecoming day, the prom, May Day, all push in upon us with such numbers of delightful rememberings that it seems only a card index could ever file properly and properly recall. But each event is unique and we find to our surprise that after nearly four years filled with big days we have no difficulty after all in remembering them. "That was the night I" — "do you remember how funny" — and "and it just poured." This calling forth of phantom times, embroidering upon them, is more suited to the twentieth reunion than to now. And seeing how quickly it comes to even us, we can only acknowledge the fact and still stoutly reply "it was fun."







The water-soaked bonfire finally blazes.

The rainy Old Timer's Day game with Haverford.



Preparations for the parade.

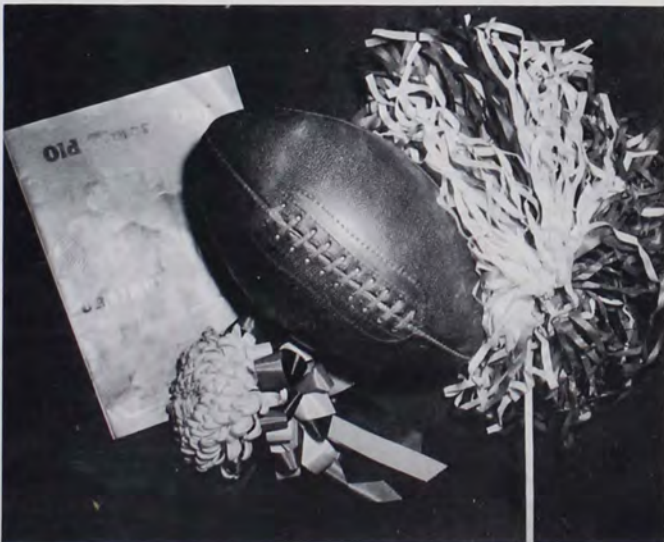

The winning decorations of Shreiner Hall.

# Old Timer's Day

Old Timer's Day dawned raining, thus postponing many of the day's activities to the following week. However, many alumni braved the foul weather to attend sorority luncheons and fraternity dinners and parties. In the latter part of the morning the alumni were defeated in their annual game against the present U. C. soccer team. That afternoon the Bears' football team defeated Haverford. This victory meant that the student body and the faculty would have no classes on the following Monday. The Varsity Club Dance in the T. G. gym brought to a close the second successive wet Homecoming Day.

On the following Saturday, which was warm and sunny, the off campus girls' dormitories arranged their decorations. The trophy for the best idea went to Shreiner Hall, whose theme was "Halt Haverford" and included a policeman whose mechanical arm warned the Haverford car to stop. During the half-time of the football game with Kings Point, the fraternity queens were presented on the field and all the spectators voted for their choice. That night at Alpha Phi Epsilon's party Helen Pearson, fraternity queen of Zeta Chi, was crowned Homecoming Queen.



Our queen, Miss Helen Pearson.



Old friends meet.



"Most Valuable Player", Rich Boggio, receives the Kenneth Walker Memorial Trophy.

# COURT

THE 1959

---

---

---



---

---

---

Miss Carolyn Boyer  
*Sigma Rho Lambda*

Miss Barbara Brecht  
*Delta Pi Sigma*

Miss Nancy MacClary  
*Alpha Phi Epsilon*

Miss Sandra Perfetti  
*Beta Sigma Lambda*

Miss Cynthia Smith  
*Delta Mu Sigma*

Miss Helen Pearson  
*Zeta Chi*

# OF BEAUTY

## FRATERNITY QUEENS



Reigning Queen

# Christmas at Ursinus

Christmas has a very special meaning for anyone who has ever attended Ursinus College. No former student is able to hear Luke 2:14 or Isaiah 53:5 read without his mind immediately being filled with thoughts of Messiah rehearsals.

Equally difficult to forget would be the Christmas Carols donated by the boys of Derr Hall to the dinner crowded or how discreetly the mistletoe is hidden among the reception room decorations of the girls' dormitories. The strain of mid-semester, coupled with the prospect of Christmas Vacation, adds an almost feverish excitement to the activities of Christmas week. What a marvelous feeling it is, after the banquet tables are decorated, to relax and enjoy the warm fellowship of the candlelit banquet, the Christmas dance, and the dorm parties.



The rehearsal.



Demas serenades the girls.



Santa Claus joins in Beardwood's fun.





The performance of the "Messiah."

The traditional carol sing around the Christmas tree.

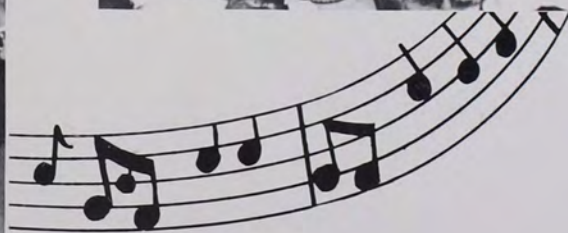

The Candlelight Communion Service.



The Lord and Lady

# The Senior Ball

The Senior Class was host for "Champagne for Two" on December 4, 1959 at Sunnybrook Ballroom. The responsibilities of being host were carefully fulfilled by four committees directed by artist Sally Leshner, musician Ron Tempest, publicity chairman Loretta Podolack, and salesmen Arlene Rittweiler and Laverne Joseph. The decoration theme centered on a top hat and gloves purposely left near two champagne glasses.

Lord Lin Drummond and Lady Loretta Podolack enjoyed their deserved royalty while everyone danced to the familiar music of Matt Gilespeie and his orchestra.

The announced election of John Forrest, Helen Pearson, Joseph Lutz, and Lin Drummond as permanent class officers brightened the festive evening for host and guests.



Lin Drummond and Loretta Podolack, our Lord and Lady of the Senior Ball.



PERMANENT CLASS OFFICERS left to right: Joe Lutz, Loyalty Fund Chairman; Lin Drummond, Reunion Chairman; Helen Pearson, Secretary-Treasurer; John Forrest, President.



"Champagne For Two."



The last reception line for the senior class officers.

# Lorelei

On Friday evening, February 12, at Sunnybrook Ballroom, the combined student governments presented the annual Lorelei Dance. As is the tradition, the Ursinus women escorted the gentlemen for the evening and adorned them with original corsages. Elected by the women, Bob Turnbull was crowned King of the Lorelei by Mrs. Helfferich. The Whitians, the women's honor society, announced the names of the six junior women who were honored as the new members for 1960. The theme of the dance was Valentine's Day and the couples danced amid hearts and cupids to the music of Jules Helyner and his orchestra.



The traditional Lorelei Corsage.

Mrs. Helfferich crowns Bob Turnbull King of the Lorelei.



Couples dance to the music of Jules Helyner.



Dr. Helfferich greets Dean Rothenberger at the Lorelei.



The New Whitians, *left to right*: C. Koffke, P. Longmire, B. Pine, D. Lamm, B. Gattiker, L. Yonker.

# The Junior Prom

The Juniors, featuring the music of Al Raymond, presented their prom on April 10, 1959, at Sunnybrook Ballroom. A twelve-foot pagoda in an oriental garden of cherry blossoms emphasized the theme "Sho Shun", a Japanese term meaning "Welcome to Spring".

A highlight of the evening was the crowning of the prom's queen, Helen Pearson. Escorted to the stage by President Helfferich, she was met by her court: Nancy Blickenderfer, Barbara Brecht, Jane Gilinger, and Gail Kleckner.

Four junior men were honored as new members of Cub and Key in a ceremony traditional to the prom. Lin Drummond, John Forrest, Robert Kreisinger, and Ronald Tempest were those recognized for leadership, character, service, and scholarship.



Four additions to the Cub and Key Society. *Left to right:* R. Kreisinger, J. Forrest, L. Drummond, R. Tempest.



Sho Shun's Queen Helen and her court. *Left to right:* B. Brecht, J. Gilinger, H. Pearson, N. Blickenderfer, G. Kleckner.

A warm welcome by the reception line.





President Helfferich crowns the Queen.

# May Day 1959

In celebration of May Day and Mother's Day the women presented in the afternoon of May 9 their annual pageant. "Spring Comes to the Deeps" told the tale of a little girl, Kathy, who was rocked to sleep while peering through her glass bottom boat. She dreamt of fish, mermaids, pirates and people of many lands who once traveled in the now sunken ships. These creatures and people of the deep came to pay homage to their queen. The pageant ended with the traditional dance around the Maypole and

the crowning of the queen, Jackie Robbins, by Kathy. This delightful pageant was composed, directed, and produced by Barbara Tucker.

Other events of the day were the gathering of wild flowers by the freshman women for their Big Sisters, the father-daughter softball game, open house in all of the dormitories, the buffet supper in front of Freeland Hall, and the band concert. As a climax to the day the Curtain Club presented their spring play, "Solid Gold Cadillac".



The pirates go through their antics.



Jackie Robbins, Queen of the May.



The Japanese girls who once travelled in the sunken ships.



The knights—Guardians of Old



# May Day 1960

May Day 1960 was celebrated as the "Tournament for Springtime", presented by the Ursinus women on May 7. The people of the English countryside had gathered in Collegevilleshire to receive poultry prizes, display archery skill, watch the antics of a trained bear, and prepare a feast, all in honor of the young noblewoman elected queen for the tournament. At her side were the other nobles' daughters who composed her court. The knights of the shire competed in a joust and the winner proudly crowned his Queen, Barbara Brecht. The traditional Maypole dance

preceded the finale and exit of the countryfolk and their Queen. Spring had been officially welcomed in the shire.

Catherine Nicholai, author, and Marla Shilton, manager, were able to carry out the colorful and imaginative ideas of the pageant with the help of the committee chairmen and Junior assistants, an innovation this year.

A very pleasant day ended with the annual soft-ball game, the buffet supper, and the final presentation of the spring play, "Bell, Book, and Candle".



Miss Barbara Brecht, Queen of the May.



Miss Marla Shilton, Manager of May Day.



Left to right, first row: G. Folwell, B. Brecht, J. Mikuliak. Second row: K. Norton, J. Meszaros, M. Pennington, N. Blickenderfer, S. Motta, L. Maloney.

# Fraternities and Sororities

Friendships form, they strengthen, and they continue long after sorority and fraternity members receive their diplomas. Our five local sororities and six local fraternities are social organizations which evoke much loyalty from their members. Assembling once a week for a business meeting, these groups continue their activities beyond the weekly meetings. Fraternity dances, and Easter and Christmas parties for orphans are examples of some of the undertakings of these closely knit organizations. Their overall objective is social and as is witnessed always on campus, they fulfill their function adequately. Showing their spirit throughout the entire year, they climax their activities by the dinner dances and IFC week-end in the spring. Never lacking closeness, the sororities and fraternities provide functions which yield pleasant memories for graduates.



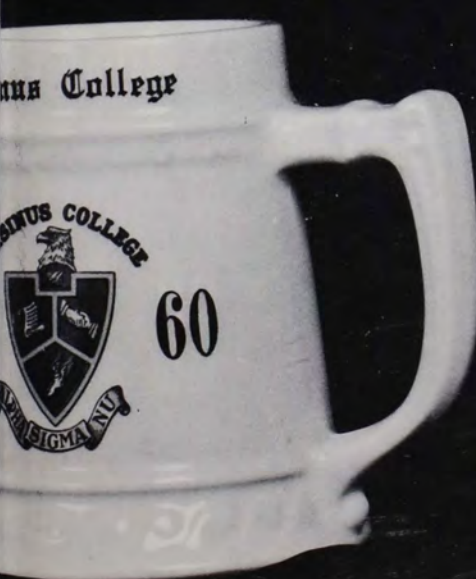



Left to right, first row: L. Grayburn, R. Turnbull, B. Brown, J. Schumacher, W. Zindel. Second row: J. Heckler, L. Drummond, C. Anderson, H. Fitts, F. Cook.

# Inter-Fraternity Council

The Inter-Fraternity Council made many accomplishments this year. The Council sponsored a picnic very early in the fall and one of their major projects was the revision of the constitution which proved to strengthen the governing body of the fraternities. To climax its social activities, the organization changed the I.F.C. Weekend, formerly sponsored by them alone, into a new and different Greek Weekend. Through the combined efforts of the I.F.C. and I.S.C. the students enjoyed a spectacular weekend.



Beta Sig throws out the welcome mat to a new member.



A new "Green Bean" accepts a bid.

A new record ? is made in the I.F. track meet.



Demas and Sig Rho battle it out in Inter-Fraternity competition.



Another enjoyable activity of the I.F.C. weekend.

The picnic climaxes a wonderful I.F.C. weekend.





*Left to right, first row: C. Anderson, K. Moyer, T. Kershner. Second row: J. Myers, T. Winchester, H. Freeland, W. Davis, D. Famous. Third row: J. Detweiler, D. Dean, J. Leatherman, A. Stoll. Fourth row: J. Apfelbaum, G. Leach, L. Varano, J. McCrae. Fifth row: R. Wiest, J. Wenhold, G. Fincke, E. Savastio, W. Daggett, D. Hodgson, G. Nonemaker.*

# Alpha Phi Epsilon



Another successful year in keeping with the Ape tradition's high standards . . . outstanding monkeyshines . . . Homecoming reunion at "The Nest" with queen Nancy MacClary presiding . . . ever-present "Annual Flop," our spirited autumn dance . . . occasional spring blowout at "The Perk" . . . a sentimental note—our dinner dance at beautiful Brookside Country Club.



The Apes holding a business meeting.



Another business meeting?

Successful year of social events completed by Beta Sig . . . Two open parties: "The Keg" — "leave the driving to us" and "The Bus" . . . Sandy Perfetti as Homecoming representative . . . orphans' party with O Chi (Brackin outstanding as St. Nick) . . . Closed party at Polish-Amer. Club . . . dinner dance at Manufacturers' Country Club in traditional fraternal spirit.

# Beta Sigma Lambda



A Beta Sig Santa visits an O' Chi gal.



Beta Sig's "Bus."

*Left to right, first row:* R. Vannucci, F. Cook, B. Brown. *Second row:* R. Shippee, B. Drobynyk. *Third row:* J. Clemens, C. Reckard, J. Steele. *Fourth row:* D. Fessman, J. Gartner, D. Harper, J. Daly, S. Roser, V. Huxley, D. Wright, S. Lord, J. Brackin, C. Holoway. *Fifth row:* W. Robson, P. White, P. McHale, M. Dresner, D. Martin, J. Micale, T. Kearney, R. Brumfiel, P. Mackey, R. Decker.





*Left to right, first row: R. Megill, G. Brackin, T. Santucci, G. Morita, L. Habgood, C. Conn, R. Roberts, R. Mayes, R. Bachman, W. James, J. Swinton. Second row: J. Schumacher, J. Sandercock, R. Miller, L. Koch, C. Griffin, J. Brown, B. Francis, J. Bosniak, R. Scheidler, J. Travis, E. Brookes, C. Kuhn, G. Armstrong, F. Vogel, R. Cassel, G. Snyder, G. Bloom, V. Morgan, P. Brackin, J. Heckler.*

# Delta Mu Sigma



Demas in 1959 . . . as usual, another banner year . . . led by John Schumacher, both "The Mixer" and the orphans party with Phi Psi were very successful . . . as an added highlight, the "Ugly Man Contest" of the "Campus Chest Drive" was also won by Demas.

Demas plans their strategy for the second half.



All this just to be a "Green Bean."





# Delta Pi Sigma



The Delta Pi social life is full . . . TGIF . . . Anniversary Dance at Homecoming with Barb Brecht as Delta Pi's Queen . . . Hawaian Luau . . . dinner dance . . . stags . . . party with Sig Nu . . . more TGIF . . . basketball games with head man Stag . . . riots instead of meetings, attended by revoking alumni corps . . . 100% IFC supporters.

Fun at the Hawaiian Luau.



Several members of Delta Pi engage in a "bull session."

*Left to right, first row: D. Shearer, W. Boyle, G. Stagliani, L. Graburn, W. Bradbury, W. Swartzkopf, M. Brown. Second row: R. Rewalt, W. Gould, J. Given, A. Hill, V. Weiss, S. Small, R. Smith. Third row: R. Neubauer, W. Boyer, J. Heilman, T. Hake, D. Zeigler.*





Left to right, first row: J. Michael, J. Forrest, L. Drummond, W. Zindel, C. Fox, F. Bauman. Second row: T. Moll, G. Busler, D. Watson, S. Wurster, D. Conner. Third row: D. Chrismann, R. Hoffert, W. Kurz, T. Stoudt, J. Bauman, P. Wise, W. Wehr. Fourth row: W. Hoffman, R. Lehr, D. DuDeVoire, R. Brown. Fifth row: C. Haeussner, R. Shissler, R. Levitt, T. Coffin, R. DeBeer, E. Nissen, M. Craig.

# Sigma Rho Lambda



"Sons of Old Ursinus" . . . launched the social season with "The Opener" . . . Sigma Rho's Queen, Carolyn Boyer, reigned over Homecoming dinner at Bull Tavern . . . serenaded our numerous pinned girls . . . published Alumni Newsletter . . . scholarship fund approaching \$3,000 . . . Dew Drop Parties . . . successful, fun-packed year climaxed by a May dinner dance at Brookside Country Club.



" . . . She's the Sweetheart of Sigma Rho."

"Big Daddy" and another fabulous Dew Drop party.





Monkey business in the "Zoo."

ZX makes preparations for their Homecoming.



## Zeta Chi

Zeta Chi and friendship synonymous . . . Zoo hi-jinks . . . successful Homecoming for alumni . . . Helen Pearson — Homecoming Queen . . . tradition-breaking float . . . parties at St. Mike's . . . New Year's Eve blast . . . Playboy Party . . . kegs in the Zoo . . . orphans' party with Tau Sig . . . caroling at the dorms . . . flicks at the Rushing Stag . . . memorable dinner dance . . . the drunken Zetans.

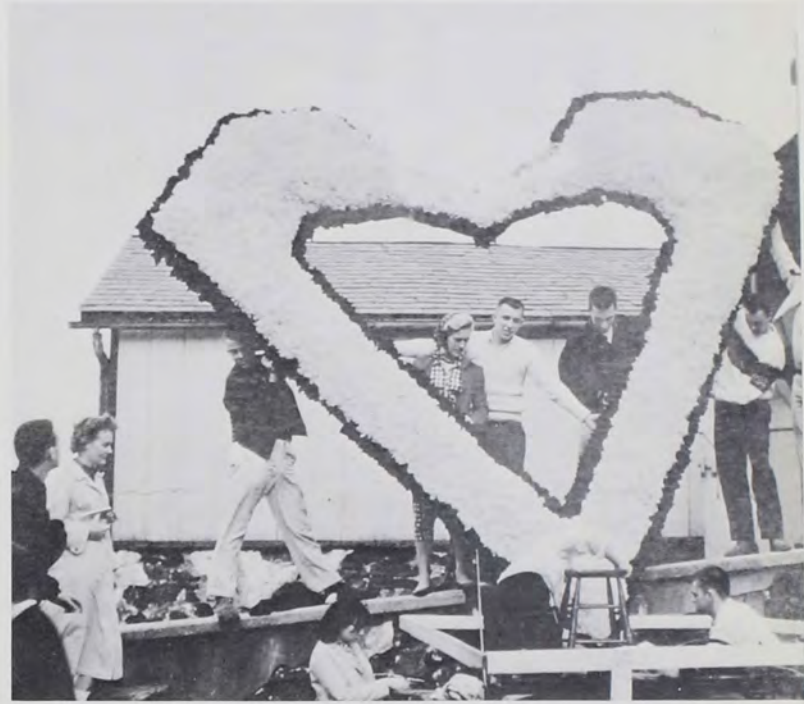

*Left to right, first row:* B. Pearl, M. Hurlburt, E. Faulkner, R. Jackson, R. Petersen. *Second row:* B. Sherman, W. Dilkes, R. Hohn, T. Farley, P. Hill, R. Boggio, R. Turnbull. *Third row:* M. Blewett, K. Albright, W. Trout, R. Fernandez, D. White, J. Faust, W. Abele. *Fourth row:* G. Martin, R. Linker, A. Walton, R. Eichlin, E. Kottcamp.





Left to right, Seated: L. Podolak, M. Pennington, Dean Rothenberger, B. Brecht, H. Pearson. Standing: S. Johnson, C. Nicolai, J. Sanders, B. Bates, M. Mook.

## I. S. C.

The Inter-Sorority Council is composed of the president and vice president of each of the five sororities. As stated in its constitution, the council's purposes are to foster co-operation among the sororities, to establish rules for all sorority activities, and to settle disputes.

Under the leadership of its president, Mary Pennington, this year's council elected Barbara Brecht as vice-president, Helen Pearson as secretary-treasurer, and Loretta Podolak as disciplinarian. The council aided in sponsoring the Lorelei and began work on revising rushing rules and the council's constitution.



Pledges gather after signing bids.



Sig Nu's "Rain Dance".



Brand new sisters of Sig Nu.



Initiation antics.

# Alpha Sigma Nu



Homecoming Luncheon, Lorelei Dinner . . . "Barb Brecht for me and Delta Pi" . . . Dinner dance — "night time" favors . . . O. C. weekends . . . informal "blasts" with Delta Pi . . . Sig Nu has hot pots . . . Christmas Dinner — Kopper Kettle . . . Sig Nu rushing dolls . . . colored eggs, stuffed animals at Easter party for children . . . "A-woonie-koonie-kai a-woonie".

*Left to right, first row:* M. Dassler, C. Gazonas, V. Hoffman, L. LaNoce, G. Snyder, S. Struve. *Second row:* B. Pine, M. Oehrle, S. Eikner, B. Brecht, B. Bates, L. Dean, M. Dempsey, A. Woodward. *Third row:* B. Rachunis, A. Lewis, T. White, B. Bogel, J. Byrnes, B. Tadley, J. Johnson, C. Kennedy, C. Weller, S. Schnabel. *Fourth row:* H. Roth, B. Hauer, C. Dearnaley, K. Schnabel, M. Evoy, M. Madish, J. Walter, L. Bergquist, F. March.





Left to right, first row: C. Schmidt, A. Hurd, C. Harrelson, D. Lamm, E. Heasley, C. Davis, A. Dempsey, L. Habel. Second row: E. Slim, D. Schachterle, S. Sands, L. Foard, J. Sanders, S. Johnson, M. Smith, V. Keller, N. Springer, J. Wetterau. Third row: L. Rossi, M. Bodlien, Mrs. Rice, sponsor; P. Karppinen, J. Schachterle, L. MacFarland, B. Gattiker, B. Below, S. Critchley, J. Gilinger, M. Thomas, D. Pengelly, E. Keps, U. Viitel, M. Sensenig, A. Mumbauer, Mrs. Miller, sponsor.

"Sisters we will always be, cherishing our memories" . . . hectic preparations for rushing party . . . breakfast for new members . . . initiations —Swedish sticky buns and the Intrepid . . . pizza party . . . Christmas cards . . . plaid Santa Claus in January . . . engagement epidemic . . . Lorelei dinner . . . orpahn's party at Bethany . . . Dinner Dance . . . sleepless nights in O. C.

# Kappa Delta Kappa



First, new pledges . . .



Then new members.



# ΩΧ Omega Chi

Topmost on O Chi's calendar: a Hawaiian Luau at Wag-ners' —so successful that sixteen new members joined the tribe . . . Homecoming luncheon celebrating alumnae and four O Chi fraternity queens . . . Christmas and the orphans' party with Beta Sig . . . ice skating with Sig Rho . . . Florida . . . shore weekend . . . April Dinner Dance.



Well, Carol, "Those who hesitate are lost."



Watch those hands! They've supposed to tell the story.

*Left to right, first row:* S. Korte, S. Motta, S. McSparren, J. Whittam, L. Podolak, J. Refford, C. Mallick. *Second row:* G. Kleckner, J. Krasley, N. Buchanan, L. Ransom, S. Leshner, N. Blickenderfer, J. MacMullan, A. Rittweiler, S. Perfetti. *Third row:* V. Kaiser, M. Kressler, P. Whittick, N. Krombolz, E. Trauger, J. Bardusch, S. Mertz, L. Woodcock, K. Behler, N. MacClary. *Fourth row:* C. Boyer, M. Facchinetti, F. McQueen, A. Epting, S. Holl, C. Smith, L. Pfeiffer, N. Easter, S. Killough, J. McGill, J. Lewis, P. Galloway.





*Left to right, first row:* M. Paxson, K. Scheffley, N. Van Buskirk, S. Scherr, M. Pennington, C. Nicolai, J. Meyer, H. Baile, J. Scholl, B. Dean. *Second row:* N. Faust, G. Alexander, M. Lozier, N. Craft, D. Egge, J. Dreguba, S. Cohen, G. Tripician, E. Rankin. *Third row:* D. D'Agostino, C. Bentley, C. Smith, M. DeStefano, J. Detwiler, J. Knerr, K. Norton, J. Nelson, M. Vilms, C. Drechsler, B. Sheese, J. Schultz, A. Morrell, S. Bastow, S. Stevens.

# Phi Alpha Psi

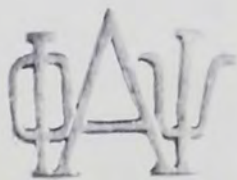

Blue and Gold highlights of the year . . . rushing party and twelve terrific pledges . . . Old Timer's Day Luncheon . . . laughter at the orphans party with Demas . . . "party parties" . . . Pennhurst at Eastertime . . . shore weekend in Ocean City . . . dinner dance as climax . . . Result — a great group enjoying a good year!



It doesn't hurt, Judy.

Welcome back "Old Timers"!



Sixteen "Red Hot Mamas" in a Plymouth.

Phew!!



# Tau Sigma Gamma



Tau Sig's forty sisters had a busy year . . . Homecoming Luncheon with alumnae . . . Christmas and Easter orphans' parties with their ZX brothers . . . N.Y.C. — "The White Turkey" and shows . . . carwash . . . sun at shore weekend . . . saying, "Goodbye and Good Luck, Seniors" at the Dinner Dance, knowing that "Tau Sig Spirit Never Dies".

*Left to right, first row:* P. Hoehl, L. Yonker, H. Pearson, M. Mooch, P. Cadmus, C. Koffke. *Second row:* S. Pontius, C. Heffelfinger, J. Tomkins, M. Hunt, C. Benner, J. Meszaros, B. Peterson, B. Swope, G. Rice, A. Statzell. *Third row:* J. Moyer, S. Rinehart, I. Reiniger, B. Romig, G. Cummings, A. Moyer, B. McClure, J. LeCato. *Fourth row:* B. Kallenbach, J. Fry, K. Draeger, R. Forepaugh, A. Sansenbach, G. Burgoon, W. Miller, L. Crosley, L. Hamilton, D. Shaw, J. Childe, R. Fatscher, S. McGoldrick, T. Critchfield.



# Organizations

Ursinus students like all community members have a passion for forming and joining organizations. In these organizations participation in community life probably finds its most direct expression. Every student can find a group which interests him; there are organizations for scientists, art lovers, sports enthusiasts, Christians, politicians, even scholars. We learn cooperation in common interests. We learn the value of discovering when we have no common interests. In short, campus organizations are a valuable reflection in miniature of the various problems and advantages of coexistence.

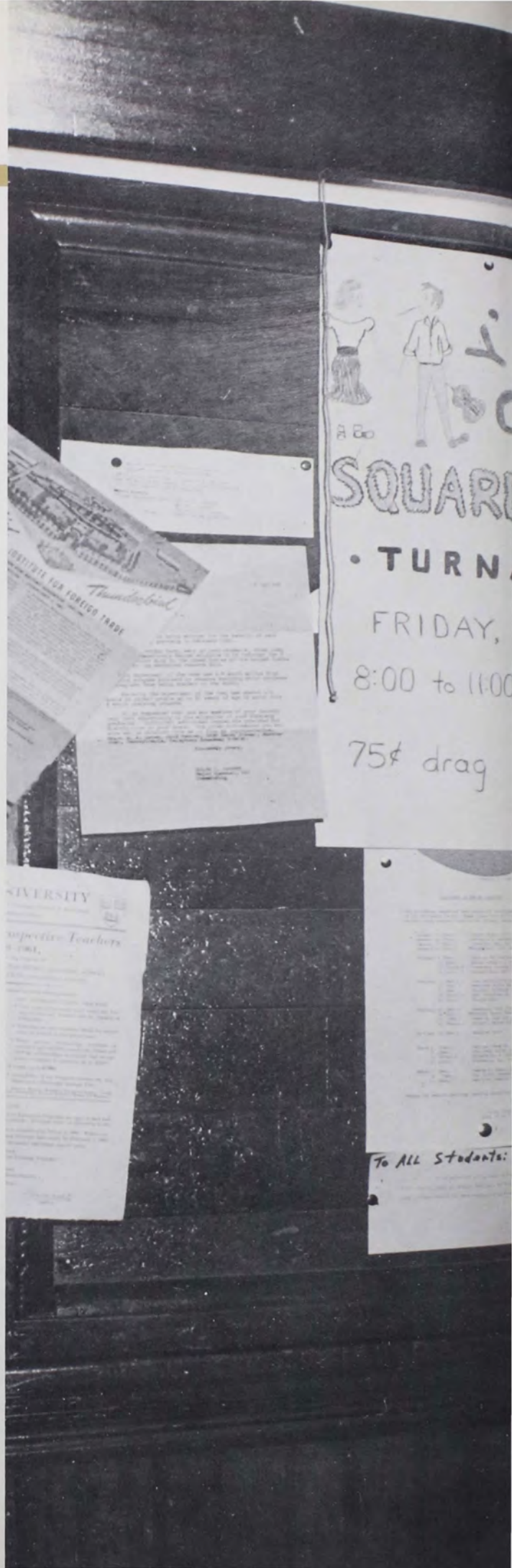



# Y.M.-Y.W.C.A.



Left to right: M. Schumacher, P. Tucker, P. Jones, D. Lamm, R. Kreisinger, S. Korte, B. Fisher, L. Witmer, I. Moore, J. Hope, R. Hunsicker, M. Bodlein.

What? "Y" presidents cutting campus! Presidents Loretta Witmer and Irv Moore.



Y membership is open to all students, and the program is flexible enough to meet varying student needs. The purpose of the YM-YWCA on campus is to make available to all students a Christian program which includes worship, study of problems in the light of Christian faith, and social action growing out of that faith. The Y carries out this purpose through four commission areas.

The Campus Affairs Commission is campus centered in its activity and attempts to meet the needs of the student for Christian fellowship, cultural expression, and recreation through the Community Concert Series, art discussions, student-faculty evenings, and reading nights.

The Intercollegiate Commission maintains social and intellectual contacts between the Ursinus student and students of other colleges by means of exchange programs, trips to International House, attendance at Student Conferences, and informal visits by foreign students.

The Student Worship Commission encourages student participation in activities such as Sunday evening vespers, student group visitations to neighboring churches, Sunday morning discussion classes, and Bible study classes.

The Social Responsibility Commission studies social problems and sets up projects through which students can take social action. The seminar on juvenile delinquency, projects at the Valley Forge and Norristown hospitals, volunteer work at Pennhurst School for Retarded Children, sponsorship of the blood and X-ray mobiles on campus, and participation in week-end work camps in the Philadelphia slums are all ways in which this commission carries out its purpose.

The Y also helps through its committee on membership and reception to welcome the new students in the Freshman Orientation Program. Each fall and spring the Y sponsors a Retreat in an effort to combine worship, recreation, fun, and study into a meaningful week end during which the Y's program may be revitalized.

Y Retreat worship service led by Bob Hunsicker.



What? me worry?



Dr. Yost, what are you doing?

A fine end to the Retreat, the friendship circle.





*Left to right, standing:* R. Allen, R. Jones, Mr. Schellhase, L. Mitchell, H. Serio, G. Busler, R. Johnson, L. Joseph, I. Moore, J. Boyer, B. Marquardt, S. Scranton. *Seated:* J. Kline, M. Bodelein, R. Fecrone, A. Messig, J. Serdy, D. West.



*Left to right, first row:* G. Tripician, B. Ranchunis, V. Hoffman, M. Dassler. *Second row:* C. Nicolai, J. Meszaros, M. DeStafano, F. McQueen, D. Doyle. *Third:* M. Madish, L. Podolak, L. Rossi, P. Wise, E. Tadley, J. Daly, M. Mazurak, S. Follet, A. Morrell.



*Left to right, first row:* M. Pollanick, C. Haik, C. Harrelson, B. Thompson, B. Heale. *Second row:* A. Willis, E. Slim, J. Kline, D. Shaw, N. Herre. *Third row:* M. Veri, M. Shilton, J. Boyer, R. Jones, G. Busler, G. Huber, W. Trout, E. Lewis, J. Grace.

## Chi Alpha

Chi Alpha is the formal Christian organization of those who intend to dedicate their lives to Christian service. The bi-monthly meetings present an opportunity for service, education, fellowship, and worship in an inter-denominational atmosphere. Through group discussion and interesting speakers, the fellowship hopes to enlarge its understanding of Christian life. Chi Alpha sponsors the annual Candle Light Communion Service during the Christmas season and seeks in other ways to stimulate the religious life of the campus.

## Newman Club

The Newman Club is a national organization composed of Roman Catholic college students. The Ursinus chapter meets bi-monthly with the Reverend Edward J. Convan, J.C.D., of Saint Eleanor's Church, Collegetown, acting as chaplain.

The object of the club is to provide opportunities for the students to discuss topics of interest concerning the Catholic faith. This year the club placed special emphasis on visits from guest speakers from area schools and missions who presented pertinent issues of Catholicism.

## Canterbury Club

The Canterbury Club was formed to keep the Episcopal students on campus in contact with their church. It sponsors meetings twice a month, dinners, and an annual Corporate Communion and breakfast. The group also attends weekly Holy Communion services at St. James', Evansburg, and generally helps to serve the spiritual needs of the student while he is away from his home parish. Chaplain to the group is the Reverend Mr. Edward Platts.

# Music Room

The operation of the Music Room is a project of Pi Nu Epsilon, the national honorary music fraternity. For the benefit and pleasure of Ursinus students the room is equipped with an AMFM radio, a hi-fidelity phonograph, and an expanding collection of recordings. Music-minded students donate their time during library hours to act as monitors.

# I.R.C.

The International Relations Club has many purposes. It attempts to develop in an American college those sympathies with foreign peoples that come through understanding of their special problems. It seeks to promote in the student body an awareness of the importance of international cooperation and understanding. Throughout the year talks are given on various world situations and problems. In the spring the club participates in the national model U. N. Assembly. The I. R. C. is a composite of students interested in political science, history, languages, sciences, sociology and, most important sitting down with other people to discuss rather than to fight.



*Left to right, first row: W. Gould, S. Henne, W. Lorentz. Second row: C. Davis, N. Springer, J. Carter, L. Mitchell. Third row: L. Joseph, P. Schults, J. Deisinger, J. Ignatin.*

*Left to right: P. Karppinen, K. Dages, J. Knoll, C. Morris, J. Grace, E. von Wedelstaedt, J. Meszaros, N. Springer, A. Harries, P. Rowe, K. Schnabel, E. Slim, J. Santosuosso.*





Bob Fernandez, Jeanne LeCato, Lynne Habel, Ron Tempest, Loretta Witmer, Walt Trout, and Carol Mallick discuss the completion of a successful Campus Chest Campaign.

## Campus Chest

The *Campus Chest* annually conducts a two week campaign to raise money for charities. The committee conducted a penny mile, a professors' bicycle race, a Chinese auction, the ugly man contest, dorm solicitation, and the student-faculty show to meet a \$1750 goal. Contributions went to World University Service, American Friends Service Committee, Heiffer Project, and Pennhurst State School.

*Left to right, first row:* B. Drake, N. Herre, D. Lamm, C. Davis, J. Sanders, V. Keller, C. Benner, B. Bogel, W. Miller, J. Nelson, S. Korte, M. Hunt, S. Schnabel, L. Peiffer, L. Woodcock, S. Small. *Second row:* D. Kyak, A. Hurd, J. Kline, D. Schnabel, B. Hauer, L. Foard, E. Simpson, E. Heasley, M. Sensenig, S. Sands, A. Mumbauer, D. Detwiler, L. Blew, K. Sullivan, J. Pettigrew, E. Keps, P. Whittick, K. Draeger. *Third row:* D. Emery, S. Wurster, E. Boehm, J. Riddell, I. Moore, J. Deisinger, P. Shults, L. Mitchell, R. DeBeer, R. Barrow, J. Brown, R. Kreisinger, L. Joseph.

## Chapel Choir

The chapel choir is composed of volunteers from the student body and Meistersingers. They give the call to worship in the chapel services and lead the student body in the hymns. They also sing the anthems in the annual Christmas Communion Service. Sidney Small, the organist, leads the choir.







*Left to right, first row:* A. Hurd, L. Kershner, M. Thomas, E. Simpson, B. Hauer, E. Boehm, I. Moore, S. Small, R. Kreisinger, D. Lamm, E. Keps, L. Joseph. *Second row:* C. Freed, A. Mumbauer, M. Sensenig, J. Kline, M. Griest, A. Hill, R. Watson, R. Barrow, F. Wiand, K. Sullivan, C. Kuhn, B. Matthews. *Third row:* M. Cramer, C. Davis, J. Sanders, K. Scheffley, D. Emery, R. Allen, J. McLaughlin, G. Gordinier, M. Cadmus, B. Peterson. *Fourth row:* M. Selgrath, A. Lewis, P. Cadmus, J. Riddell, J. Deisinger, V. Keller, S. Mertz, L. Witmer. *Fifth row:* W. Overholt, L. Mitchell, P. Shults, J. Hope, J. Nelson, N. Springer, M. Smith.

Under the direction of Dr. William F. Philip, Meistersingers, the Ursinus choral group, has grown to include ninety students. The chorus is united by the members love of singing.

After months of hard work, the Meistersingers began their spring schedule. They gave many concerts in the Philadelphia area for churches and civic groups. At the kick-off concert for the student body, the chorus presented a preview of the program they took to New England on their annual tour.

Rehearsal for the annual spring tour.



Much of the success of the Meistersingers can be attributed to the student conductor, Laverne Joseph.



*Left to right, seated:* C. Nicolai, G. Burgoon, G. Snyder, S. Motta, Dean Rothenberger. *Standing:* M. Paxson, W. Miller, P. Hoehl, E. Tadley, C. Koffke, G. Gordinier.

# W.S.G.A

The Student Council is the executive branch of the Women's Student Government. Its function is the initiation and administration of any measures which benefit all women students.

The W.S.G.A. sponsors many of the campus activities, such as the Welcome Back Dance in the fall, the Freshmen dessert, the Junior-Frosh Breakfast, the Christmas Banquet and Dance, and jointly with the M.S.G.A., the Lorelei.

The Council has ten members: four officers, a representative from each of the four classes, a representative from the Girls' Day Study, and the Chairman of the Hall Presidents. The group meets bi-monthly with its advisor, the Dean of Women.

## Hall Board

The Hall Board is composed of the dormitory presidents and the Day Study president. This group meets to keep the dormitories in contact with each other.

Combined with the Freshmen Customs chairman, the Student Council vice-president as presiding officer, and the Student Council president, treasurer, and secretary, the Hall Board serves as the judiciary branch of the Women's Student Government Association. This Board deals with infractions of college regulations and association rules and with cases referred from the Dormitory Councils or the Day Study. It considers cases at the request of the students, preceptresses, the Dean of Women, or the President of the College.



*Left to right, first row:* M. L. Mooock, P. Whittick, P. Longmire. *Second row:* M. Lozier, S. Reider, C. L. Koffke. *Third row:* P. Hoehl, L. Podolak.

*Left to right, first row:* H. Roth, C. Dearnaley, E. Lewis, E. Heasley. *Second row:* K. Schnabel, C. Harrelson, S. Motta, S. Korte. *Third row:* C. Gazonas, A. Lewis, C. Benner, L. Podolak.



## Senate

The legislative branch of the Women's Student Government is the Senate. Its members include representatives from each of the off-campus dormitories, and one from each floor of the new dormitories, a representative from the Y.W.C.A., the W.A.A., the *Weekly*, the Girls' Day Study, and the vice-president of the Executive Council. From these members a secretary is elected. The presiding officer is the Executive Council president; two preceptresses and the Dean of Women serve as advisors.

The group meets monthly to bring dormitory problems to the council. Here these problems are delegated to the proper branch of the Student Government or to the Faculty for further action.



Left to right, first row: C. Kuhn, L. Drummond, R. Mayes, J. Sand-  
ercock, J. Heckler, J. Daly. Second row: R. Shissler, J. Swinton,  
D. Watson, T. Stoudt, B. Francis.

## M.S.G.A.

The Men's Student Government Association is the governing body of the men of Ursinus College. All male students are automatically members of the M.S.G.A., and elect a small group of students to represent them at the weekly meetings. Thirteen members compose the 1959-60 M.S.G.A.: four seniors, three juniors, three sophomores, two freshmen, and one day student. Representing the Ursinus faculty, Dean of Men, Richard J. Whatley, is also a voting member of the association.

The administrative duties of the M.S.G.A. include choosing dormitory proctors, awarding concessions, and improving campus conditions. In cooperation with the Women's Student Government Association an annual dance is presented. The M.S.G.A. also serves in a judiciary capacity, dealing with infractions of the rules governing the conduct of Ursinus men.

## S.E.A.P.

The Pennsylvania State Education Association is the student organization of the National Education Association. Co-sponsors Dr. Mark G. Messinger and Mr. J. Allen Minnich competently advise the organization.

Approximately 200 members were under the leadership of the club's officers: Robert Hunsicker, president; Louise Sperber, vice-president; Joan Meszaros, secretary; and Marlene White, treasurer. Joan Meszaros also held the position of secretary of the south-eastern district P.S.E.A.



OFFICERS left to right: L. Sperber, J. Meszaros, R. Hunsicker, C. Nicolai, and M. White.

Left to right, first row: C. Nicolai, M. Mardish, J. Meszaros, C. Harrelson, L. Sperber, R. Hunsicker. Second row: E. Rankin, G. Tripician, J. LeCato, I. Reiniger, S. Rinehart, S. Sands, S. McGoldrick. Third row: L. Witmer, S. Stevens, S. Schnabel, A. Hurd, T. White, D. Bethke, J. Childe. Fourth row: J. Hearne, M. DeStefano, B. Pine, C. Buchanan, E. Heasley. Fifth row: J. Vandermark, C. Dreschler, D. Lamm, P. Cadmus, C. Benner, S. Motta, C. Jones. Sixth row: H. Baile, L. Magness, D. D'Agostino, M. Vilms, J. Brynes, L. Rossi. Seventh row: J. Wetterau, M. Sensenig, E. Slim, E. Simpson. Eighth row: B. Fisher, B. Dean, A. Mumbauer, J. Bowman, D. Emery, G. Armstrong, L. Koch.



# Brownback-Anders Premedical Society

The Brownback-Anders Pre-Medical Society aims to aid pre-professional students who are entering a study of the healing arts and related fields of medical science by acquainting them with the world of medicine. Under the excellent guidance of Dr. Paul Wagner, faculty advisor, the organization works to achieve its goal.

At the regular meetings guests speak on various phases of medicine as a profession and a life's work. At the conclusion of the meeting members have the opportunity to talk informally with the guest. Once a year the whole group attends a symposium at one of the five medical schools in Philadelphia. Extensive tours of the institutions enable the pre-medical student to observe all aspects of medical education. Through these direct contacts the society presents an idea of the challenge of medicine.

Officers *left to right*: Ronald Shissler, president; Dr. Wagner, Advisor; Harris Treiman, secretary-treasurer; Helmut Behling, vice-president.



*Left to right, first row*: F. Cook, R. Shissler, *sitting*: G. Tripician, S. Duvall, J. Dreguba. *Second row*: B. Pearl, J. Ignatin, Dr. Wagner, T. Moll, W. Mast. *Third row*: H. Behling, L. Podolak, C. Mallick, M. Dempsey, M. Evoy, S. Cohen, A. Rittweiler, B. Brecht, R. Scheideler, R. Vannucci. *Fourth row*: W. Robson, J. Michael, J. Forrest, W. Zindel, J. Steele, R. Levitt, M. Hall, A. Woodward, F. Marsteller, R. Mayes, C. Griffin, V. Morgan. *Fifth row*: R. Smith, W. Burns, H. Treiman, R. Sandberg, M. Boyd, H. Murphy, W. Kochenderfer, S. Grant, J. Bosiak. *Sixth row*: W. Stickel, R. Hubert, R. Bennett, H. Hemsley, K. Dages.





Left to right, first row: M. Hall, C. Widmaier, B. Eichel, B. Gattiker, C. Davis, J. Refford. Second row: Dr. Sturgis, advisor; J. Drenguba, S. Duvall, M. Vahar, U. Viitell, M. Oppenheimer, J. Miller, F. Marsteller, S. Sands, J. Walter, E. Janle, S. Bobb. Third row: M. Dempsey, L. Dean, C. Kuhn, M. Evoy. Fourth row: L. Drummond, B. Megill, B. Mast, F. Vastine, C. Wade, J. Faust, J. Ignatin, F. Genter, H. Richmond, J. Innes, Dr. Staiger, advisor, Dr. Fortnum. Fifth row: V. Morgan, D. Hubert, M. Boyd, R. Shissler, P. Warren, D. Ludwig.

## Beardwood Chemical Society

The Beardwood Chemical Society is a student affiliate chapter of the American Chemical Society and is composed of students interested in chemistry and chemical engineering.

The objects of the Society are to give the students of chemistry at Ursinus the opportunity to become better acquainted, to secure the intellectual stimulation that comes from professional association, and to obtain experience in preparing and presenting technical information before groups of chemists. Thus the organization fosters professional spirit among its members and instills in them a professional pride in chemistry and chemical engineering.

During the school year the Society hears lectures on various aspects of chemistry from outstanding men sent by the American Chemical Society. Field trips are taken to nearby industries so that the students may see what chemistry is doing for modern living. The group also supports the reading room on the third floor of Pfahler.



Officers, left to right: Maryann Dempsey, secretary-treasurer; Dr. Staiger, Advisor; Vernon Morgan, vice-president; Robert Megill, president.

# French Club

Through its programs the French Club acquaints its members with the culture and language of France. At the first meeting of the year President Phil Houser, who spent his junior year at the Sorbonne, and two other members, who had studied in Paris during the summer, related their experiences in France, described the French educational system, and discussed Paris as a cultural center.

The club's activities were given an added French touch by the attendance of several members of this area's French Colony. They presented a soiree musicale and an evening of French dramatic readings. This year's highlights also included une fete de Noel, a guest's speech on French impressionistic art, and the annual banquet.

*Left to right, first row: S. Knowles, L. Billard, L. Yonker, E. Simpson. Second row: J. Wetterau, B. Hauer, P. Karppinen, A. Mumbauer, H. Krones. Third row: D. Martin, N. Springer, M. Griest, C. Haik, B. Pietzsch, J. Clemens, P. Houser, G. Kleckner.*



*Left to right, seated: B. Hauer, S. Leshner, L. Ransom. Standing: J. Wetterau, J. Byrnes, A. Lewis, D. Fichs.*



*Left to right, first row: P. Brumfield, P. Karppinen, P. Houser, G. Kleckner, B. Hauer. Second row: M. Blewett, S. Pfaffhausen, B. Brecht, N. Springer, M. Hall, S. Mertz, E. Keps.*

# Spanish Club

The Spanish Club provides students with an opportunity to view and discuss various aspects of Spanish culture. The meetings are conducted in Spanish in order to enable the student to improve his speaking and understanding ability. At the meetings the members discussed Spanish and Latin American culture, sang songs, listened to speakers and to folk music and learned Latin American dances, which were taught by Mrs. Seelye, wife of the faculty adviser Ned Seelye. Highlights of this year's activities included a student's talk on her trip to Europe, a program of different types of Spanish music, a Christmas party which featured dancing and the breaking of the pinata, discussions on Spanish customs, and the Spring banquet.

# German Club

In the informal atmosphere of the home of Dr. Hartzell, its advisor, the German Club held its meetings. The members, who caroled in German during the Christmas season, are interested in German customs and culture.

The biggest undertaking this year was Schiller Abend, presented November tenth in Bomberger Chapel. This cultural program, given in honor of the two hundredth anniversary of Friedrich Schiller's birth, was a joint endeavor of the German Club and the German Department. The German Consul, Dr. Pelkmann, opened the presentation with illustrations of Schiller's importance today. A narration of Schiller's life being the framework, students read his poems and dramatic excerpts in German. A reception in the Student Union followed the proceedings.

# Business Administration Club

Having been reorganized in 1958, the Business Administration Club is becoming an active group at Ursinus. Its membership being open to all business and economics majors, the club strives to make the student's education more complete by introducing him to the professional side of business through lectures by local business leaders and field trips to leading industries in this area.

One of the Business Administration Club's main responsibilities lies in placement. By maintaining a catalogued library on business opportunities and by working with the placement office, the club can help students secure summer jobs or permanent positions after graduation. In the Business Club the key note is the role of the individual in industry.

# Debating Society

Under the inspired coaching of its advisor, Dr. Ammon Kershner, the Ursinus Debating Society practiced for its many contses and improved its forensic abilities. This year the team, which is chosen from the society's members, met the competition wth success and thus demonstrated the capabilities of the Ursinus group.

The season opened with a strong team being sent to the Temple University Novice Tournament. That debate was followed in close succession by contests with Villanova University and St. Joseph's College. In Baltimore on February fifth Mike Mehrer and Archie McKown represented Ursinus at the Johns Hopkins Debate Tournament. Competing with many other colleges and universities, the team participated in its last debate of the year at Rutgers of South Jersey.

*Left to right:* C. Anderson, D. Watson, C. Fox, J. Sandercock, J. Heckler, W. Zindel, J. Steele, F. Cook, R. Shippee, R. Turnbull.



*Left to right, first row:* H. Pearson, D. Crisman, A. McGrath, C. Freed, P. McHale, R. Turnbull. *Second row:* D. Watson, D. Martin, B. Broz, W. Briggs, T. Stoudt, J. Lutz, R. Watson, D. Fessman, E. Haigh, J. Clemens, P. Steeley.

*Left to right, first row:* L. Sager, A. McKown, J. Ignatin, A. Rosenberg. *Second row:* D. Sall, M. Feldstein, W. Briggs, G. Mehrer, R. Benson, J. Morrison.



# Stuics

Organized five years ago, primarily as an eating club, the Stuic group is composed exclusively of junior and senior men. The group, limited to fifteen members, selects respected men of the campus whose interests are in accord with those of the society.

Among the activities of the Stuics is monthly luncheon at the Collegeville Inn. One of its goals being to foster closer student-faculty relations, the group invites a member of the faculty to be an honored guest at these gatherings. Informal discussions center around campus affairs and activities. Two luncheons this year were highlighted by the introduction of the new dean of men and dean of women to the members of the club.

# The Weekly



Left to right, first row: J. Swinton, N. Divelbiss, F. McQueen, G. Ford, C. Nicolai, M. Behling, G. Morita, C. Smith, V. Kaiser. Second row: M. Shilton, C. Morris, C. Benner, J. Meyer, L. Blew, J. Knerr, B. Pietzch, K. Schnabel, C. Boyer. Third row: R. Miller, N. Lewis, M. Dassler, L. LaNoce, B. Theisz, M. Thompson, C. Sefcik, M. Bodlien. Fourth row: L. Habgood, S. Cohen, J. Meszaros, D. Doyle, D. Fiehs, J. Vandermark, J. Grace, P. Vogel.

Circulation Manager: Sue Cohen.



Business Manager: Larry Habgood.



Editor-in-Chief: Marla Shilton.

<i>Editor-in-Chief</i> .....	Marla J. Shilton
<i>Advertising Manager</i> .....	Larry Habgood
<i>Circulation Manager</i> .....	Sue Cohen
<i>News Editor</i> .....	Catherine Nicolai
<i>Associate News Editor</i> .....	Nancy Divelbiss
<i>Feature Editor</i> .....	Gail E. Ford
<i>Sports Editor</i> .....	Helmut Behling
<i>Associate Sports Editors</i> .....	Jerry Morita, Flora McQueen
<i>Proofreaders and Typists</i> .....	Joan Grace, Barbara Peitzsch, Claire Sefcik, Lynn LaNoce, Jean Vandermark, Catherine Harrelson, Nancy Lewis, Helene Krones.
<i>Circulation Staff</i> .....	Judy Powell, Vickie Miller, Joanne Knerr.

The Ursinus *Weekly* is the student-published newspaper designed to inform the faculty, alumni, and students through evocative news, sports, and feature articles and thought-provoking editorials. Twenty-two issues are written and published yearly by a staff of forty students.

Controversial campus issues are discussed in letters to the *Weekly* editor, and professors present their ideas through interviews. The *Weekly* keeps students up to date on all campus activities, including meetings, forums, concerts, and elections, and cultural events in the Philadelphia area.





Business Managers A. Rosenberg, D. Crisman.

*Editors* Philip Rowe, Betty Heale  
*Associate Editors* Richard Levine, Timothy Combe,  
 Phyllis Furst  
*Business Managers* David Crisman, Alan Rosenberg

How long should a short story be? Does this poem say anything? How much art work do you think we should have in this issue? Well, there'll be lots of pros on this question, but who could write a good con essay? Is it really possible to meet the deadline? So who's creative? The *Lantern* staff has to deal with these questions, but behind all the head racking lies the hope that an original and interesting magazine will be produced.



Associate Editors, left to right: P. Furst, R. Levine, T. Combe.

Co-Editors P. Rowe, E. Heale.

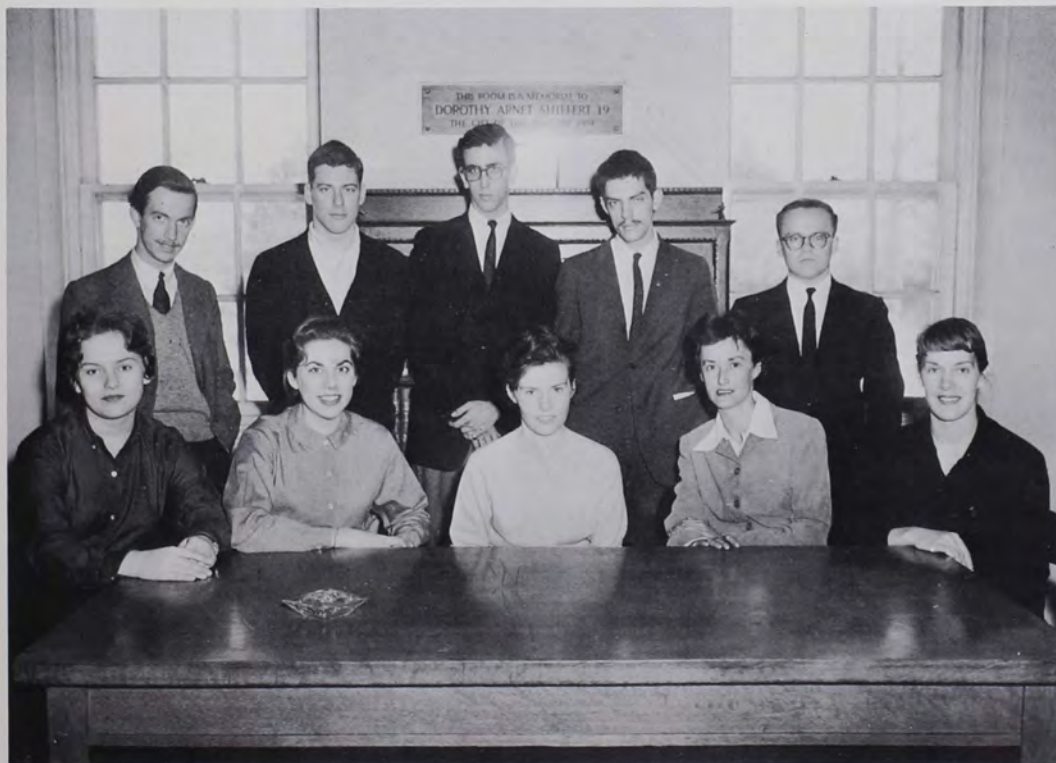

Left to right, first row: A. Willis, S. Phaffhausen, E. Heale, P. Furst, C. Benner. Second row: T. Combe, R. Levine, A. Rosenberg, P. Rowe, C. Crisman.

# The Lantern

# The 1960 Ruby

## EDITORIAL STAFF

*Co-Editors* ..... Bev Kallenbach and Lin Drummond  
*Literary Editors* ..... Nancy Springer and Phil Rowe  
*Organizational Editors* ... Joan Refford and Ron Tempest  
*Sports Editors* ..... Jeanne LeCato and John Forrest  
*Photographers* ..... Helmut Behling and Andy Street  
*Typists* ..... Mary Lou Mook and Mary Pennington  
*Proofreaders* ..... Jack Bauman and Sally Lesher  
*Art Editor* ..... Dave Wright

## BUSINESS STAFF

*Co-Business Managers* .... Bernie Brown and Bob Megill  
*Concessions* ..... Jack Bauman and Ron Shissler  
*Subscriptions* ..... Lynn Ransom and Bob Turnbull  
*Dances* ..... Gail Kleckner and Ron Shissler  
*Advertisements* ..... Joe Lutz, Dave Lindemuth, and  
 Jim Morrison



Co-editors Bev Kallenbach and Lin Drummond.



Proofreader Jack Bauman and Typists Mary Lou Mook and Mary Pennington.



Sports Editors and Photographers, *left to right*: John Forrest, Helmut Behling, Andy Street, and Jeanne LeCato.



Literary Editors Phil Rowe and Nancy Springer and Organizational Editors Joan Refford and Ron Tempest.

## THE EDITORIAL STAFF

*Left to right, first row*: M. L. Mook, C. Buchanan, J. Refford, B. Kallenbach, J. LeCato, M. Pennington. *Second row*: A. Street, H. Behling, R. Tempest, L. Drummond, J. Forrest, J. Bauman.





Co-Business Managers: Bob Megill and Bernie Brown.

Concessions: Ron Shissler and Jack Bauman.



Dance Committee: Ron Shissler and Gail Kleckner.



Subscriptions: Bob Turnbull and Lynn Ransom.



Ads: Dave Lindenmuth and Joe Lutz.



THE BUSINESS STAFF

Left to right, first row: B. Turnbull, R. Shissler, M. Pennington, G. Kleckner, J. Lutz. Second row: B. Brown, R. Megill, D. Lindenmuth, J. Bauman.

Left to right, first row: N. MacClary, J. Sanders, F. Genter, S. McSparren, N. Springer, P. Galloway, L. Podolak, F. McQueen, J. Refford. Second row: B. Brecht, B. Swope, M. Veri, B. Bates, G. Kleckner, E. Slim, C. Boyer, V. Kaiser, P. Hunt, S. Korte. Third row: S. Holl, K. Schnabel, P. Rowe, B. Drobnyk, A. Aitken, J. Deisinger, C. Benner, B. Theisz.



## Curtain Club

Anyone interested in dramatics may become a member of the Ursinus Curtain Club, which presents two major plays and several one-act plays each year. Beginning its activities early in the fall with the annual reception at the home of Dr. and Mrs. Helfferich, the Curtain Club had a busy and productive year.

As the highlight of the fall semester the club presented George Bernard Shaw's *Major Barbara*, a satirical comedy, *Bell, Book, and Candle*, by John Van Druten, was going to acquire new pieces of scenery and equipment to be used in future productions. During the mid-term recess the Curtain Clubbers themselves constructed new scenery and remodeled the "cage", the storage room.

Spring semester saw the Curtain Club continuing its project of refurbishing. The last major dramatic production for the school year was given on May Day. The gay comedy, *Bell, Book, and Candle*, by John Van Druten, was a fitting close to this successful Curtain Club year.

Stars and Players is a small group of Curtain Club members who have achieved their position by hard work. The members become eligible when they have attained the required number of points by participation in Curtain Club activities. It is necessary to acquire forty-five points to become a Player and seventy points to become a Star. The members of this group are the nucleus of the Curtain Club, and from this nucleus are drawn the officers of the club and usually the director and producer of each play.

The purpose of distinguishing Stars and Players as a separate group from the Curtain Club is to provide an incentive for Curtain Club members. Thus it is a goal toward which those students interested in dramatics work.

From the membership of Stars and Players, those students who have shown exceptional merit are chosen as candidates for membership in Alpha Psi Omega, the national honorary dramatic fraternity.

## Stars and Players



Left to right, first row: P. Rowe, S. McSparren, F. Genter, N. Springer, J. Deisinger. Second row: J. Sanders, L. Podolak, P. Galloway, J. Refford, K. Schnabel.



Major Barbara seeks Bill Walker's soul.

Major Barbara faces opposition from her family in her soul seeking venture.



## Group Productions

In addition to two major plays yearly, the Curtain Club presents group productions consisting of one-act plays and theatrical readings for industrious thespians and avid play-goers. On April seventh, two such productions were given in Bomberger Chapel. The first was a one-act play entitled "Parting at Imsdorf", directed by Katrinka Schnabel and Robert McClellan. The plot concerned the struggle of an elderly pastor, his daughter, and a young deserter during the Nazi invasion. The second was an ambitious presentation of the final act of *The Heiress* by Henry James, co-directed by Flora McQueen and Timothy Combe. It portrayed the dramatic climax of a woman's rejection of her unfaithful lover. Both presentations proved worthy of recognition.



A war-torn soldier reveals his "God of Hate."

"My son, I cannot. I cannot go."



"He must come!" is the cry of a broken Victorian heart.



APO makes the Ursinus campus ready for Christmas.



# Alpha Phi Omega

The Lambda Upsilon chapter of Alpha Phi Omega, a national service fraternity, is an integral part of campus life. The society serves the faculty, the student body, and the community by handling all campus elections, aiding the faculty at registration time, and providing campus tours. During the Christmas season, Alpha Phi Omega also brightens the campus with gay decorations.

For this year's special project the chapter sold paperback books and Watkins products. All was not work for the brothers, however, the social calendar included several swimming parties, square dances, a hike, and a weekend in Ocean City.

This year's officers were Dave Lindemuth, president; Joe Lutz and Dave Emery, vice-presidents; Ken Dages, treasurer; Dick Koch, recording secretary; Larry Glass, corresponding secretary; Ron Avery, sergeant-at-arms; and Al Brown, historian and alumni secretary.

*Left to right, first row:* R. Tempest, D. Emery, G. Morris, D. Lindenmuth, J. Lutz, R. Koch, R. Avery. *Second row:* K. Dages, L. Joseph, J. Ignatin, H. Fitts (guest), F. Vastine. *Third row:* D. Todd, P. Shults, D. Darley, C. Hentz.



# Alpha Psi Omega

The Ursinus chapter of Alpha Psi Omega, the national dramatic fraternity, is the Delta Tau cast. Membership is granted as recognition of ourstanding service in all aspects of college dramatics, and is the highest honor accorded Ursinus Curtain Clubbers. Candidates receive invitations at the dress rehearsal of either of the two major productions.

Alpha Psi Omega helps to further all dramatic activities and composes the casting committee for the fall and spring productions. A member of the group usually supervises the directing and producing of each major presentation. This year cast activities were under the leadership of Director Philip Rowe, Stage Manager Katrinka Schnabel, and Business Manager Joan Refford.



*Left to right, first row:* B. Hauer, J. Deisinger, C. Davis, R. Kreisinger, V. Keller, D. Lamm. *Second row:* L. Joseph, N. Springer, K. Scheffley, A. Mumbauer, D. Emery.

# Pi Gamma Mu

Pi Gamma Mu is the national social science society. Its purpose is the improvement of scholarship in the social studies. In addition it aims to coordinate the various areas of the social studies, which include the following: political science, history, economics, and sociology. Lifetime members are chosen from those who have achieved a grade of "A" or "B" in a combination of the above mentioned social science courses. Qualified persons are admitted to Pi Gamma Mu during the second semester of their junior year. In the spring the soicity holds a banquet to which the qualified candidates are invited. Officers are also elected at this time.

## The Greek Honoraries



*Left to right, first row:* P. Rowe and J. Refford. *Second row:* J. Saunders, L. Podolak, N. Springer.

# Pi Nu Epsilon

The membership of Ursinus' Gamma Chapter of Pi Nu Epsilon swelled to unprecedented size this year as eight new members were initiated late in the first semester. As the local Chapter of the National Honorary Musical Fraternity, Pi Nu serves as the coordinating body for musical activities at Ursinus and more particularly as a fraternity which honors those upperclassmen who, in addition to high scholastic standing, have devoted time and ability to several of the campus musical organizations. Although Pi Nu is not primarily a service organization, members have undertaken several projects stimulating an interest in music affairs. Because of its active role, the fraternity has become the musical goal of many Ursinus students.



*Left to right:* S. Struve, H. Pearson, J. LeCato, M. Shilton, M. Paxson, M. Mooock, L. Witmer, R. Hunsicker.

# Who's Who Among Students in American Universities and Colleges

Linwood Drummond  
John Forrest  
Gail Kleckner  
Robert Kreisinger  
Robert McGill  
Mary Lou Moock  
Martha Paxon  
Helen Pearson  
Robert Peterson  
Loretta Podolak  
Marla Shilton  
Ronald Shissler  
Gail Snyder  
Ronald Tempest  
Loretta Witmer

The seniors who appear on this page were chosen to be honored in the 1959-1960 edition of *Who's Who in American Colleges and Universities*. Students recognized in this annual publication of the national honorary organization are selected from approximately 750 colleges and universities throughout America. Selection is based on scholarship, participation and leadership in academic and extra-curricular activities, citizenship and service to the college, and promise of future usefulness. A committee, composed of the officers of the student government and of the college administration, recommends Ursinus students to the national association, which is designed to act as an incentive to underclassmen, while giving compensation for outstanding performance to these members of our senior class.

*Left to right, first row: M. Paxon, G. Snyder, G. Kleckner, H. Pearson, M. Moock, L. Witmer, L. Podolak. Second row: R. McGill, L. Drummond, J. Forrest, M. Shilton, R. Shissler, R. Peterson, R. Tempest, R. Kreisinger.*







Linwood E. Drummond



John N. Forrest



Robert H. Kreisinger



Ronald T. Tempest



Antje Harries



Jeanne E. LeCato



Linda M. MacFarland



Joanna V. Miller



Mary Lou Mook



Helen V. Pearson



Joan Refford



Joanne L. Scholl



Marla J. Shilton



Nancy C. Springer

# Cub and Key

The Cub and Key Society observed its twentieth anniversary this past fall when it honored the seven founding members of the Class of 1939. Cub and Key membership, the highest recognition given to an Ursinus male student, is awarded to those men who exemplify the high ideals of the College. The members are chosen in the spring of the year from the men of the Junior class; the criteria for recognition being fine character, high scholarship and leadership in extra curricular activities.

The men of the society endeavor to personally maintain the ideals of the college through their own particular campus activities. Support of an annual scholarship fund and active participation to the college as an alumni body are secondary objectives of this honorary society.

# Whitians

The Whitians is the Women's Honorary Scholastic Society of Ursinus. Permanent membership is recognition for scholarship, leadership, character, and service to the college. Qualifications include a minimum average of 85 for at least four semesters and participation in extra-curricular activities. New members, chosen from the junior women and limited to ten in number, are traditionally announced at the Lorelei.

In the fall the Whitians gave a dessert for the prospective members; in the spring, a tea. Led by president Marla Shilton, vice-president Jeanne LeCato, and secretary-treasurer Nancy Springer, the society widened its group activities and also presented a prize to the freshman woman attaining the highest average.

## SPORTS LIFE

No one enjoys losing, but Ursinus College, over the past few years, has had more than its share of losses in intercollegiate competition. The past sports seasons appear to have broken the drought and success in athletics seems to be returning. If nothing succeeds like success, a more pleasant future should be ours in the world of sport. But if nothing fails like failure, how do we account for this change in fortune? The answer is — we never failed. However hackneyed be the thought, we have learned through bitter experience how much more important than winning is the spirit of a community which supports those who represent it. Neither student spectator nor student player really gave up.

Having discovered the pleasures of victory it is our hope that the future teams of our college will not forget the darker days and how much we profited from them. Intercollegiate sports at Ursinus, may continue to make a significant contribution to our community if the fortitude and spirit of both the participant and the spectator are at worst maintained and at best improved, from the present encouraging level.

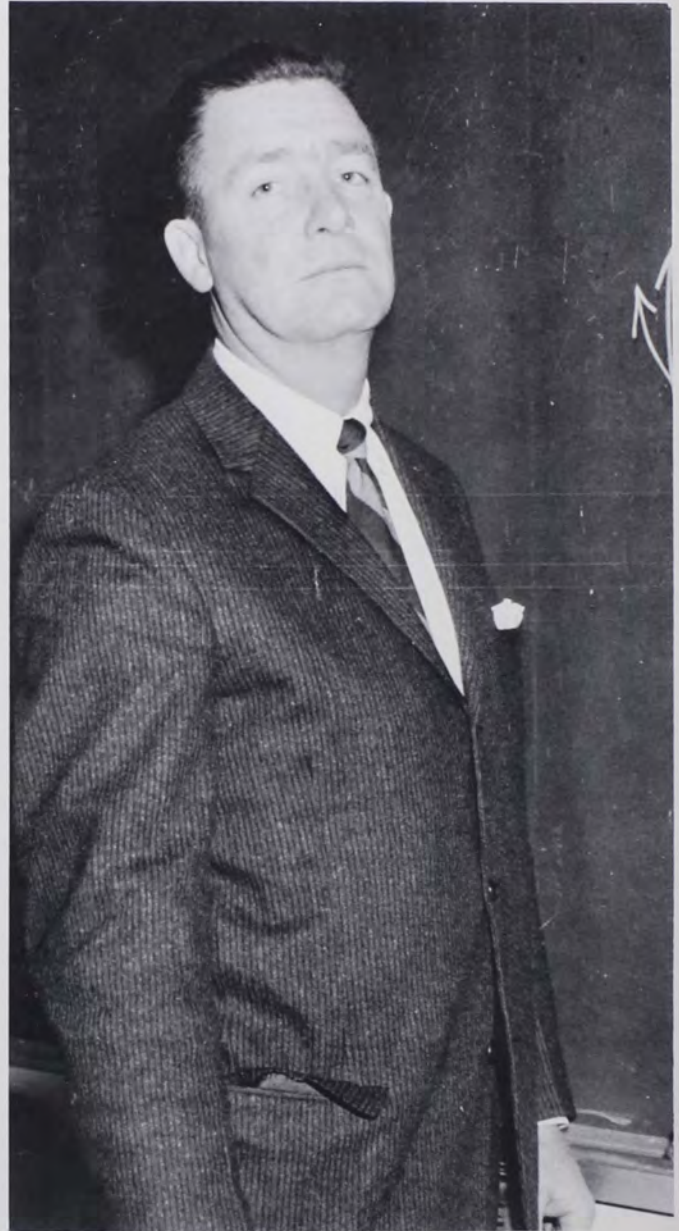

Head football coach Raymond Gurzynski.

An exciting moment in the Ursinus-Lehigh soccer game.





Everett Bailey, Director of Athletics.

*U with a U with a U-R-S!  
 S with an S with an S-I-N!  
 N with an N with an N-U-S!  
 U-R-S-I-N-U-S  
 Fight! Bears! Fight!*

Athletics at Ursinus consists of varied forms of expression. The purpose of these many forms has been stated for years in the college *Bulletin* which avers that "Ursinus recognizes the physical and moral benefit derived from athletic activity and accordingly offers a well balanced sports program open to all."

From the tense competition of an intercollegiate football game to the leisurely relaxation of an after dinner intermural softball contest, the purpose stated above is accurately carried out by the students of the college.

Athletics at Ursinus, asks only that its participants give willingly of themselves according to their ability, that they contribute in their own way to the betterment of their team "till the victory is won" or the loss be executed with continuing respect for both the self and the opponent.

## " 'TIL THE VICTORY IS WON"



It's a hit.



Come a vevo!



Better him than me.



A Belle in action.



A long pass play.



A forehand smash.



Another record falls.



" . . . and they'll be no joy at Ursinus."



*Left to right, first row: B. Dillio, equipment manager. Second row: G. Fincke, ass't trainer; K. Moyer, A. McGrath, J. Forrest, C. Anderson, R. Peterson, T. Kershner, J. Myers, R. Boggio, W. Nielson, L. Koch, manager. Third row: R. Gurzynski, coach; H. Freeland, J. Detweiler, J. Sandercock, J. Minnich, R. Jackson, J. Brackin, H. Fitts, G. Leach, J. Leatherman, J. McCrae, R. Whatley, ass't. coach. Fourth row: P. McHale, D. Beacher, D. Christensen, R. Wiest, R. McFee, H. Murphy, H. Hemsley, T. Johnson.*

# The Bears in action...

# Football

The tense pause before the play . . . a moment later . . . the line in the heat of conflict.





The extra point which ended a lengthy losing streak.

"Operation Comeback", the two year old slogan for the fortunes of the Ursinus College football team, was slow getting started. The significant contribution of the 1959 team was the commencement of this comeback via the sixth game of the season. Prior to that contest the Bears had run up an impressive string of eighteen straight losses over a three year period. Although the Bears, (2-6), were winless in the first five encounters, they finished the season on a possible optimistic trend for the future winning two of their last three games against heavy odds.

Although gaining eleven first downs to the visitors twelve, the Bears were swamped by a power-added Susquehanna eleven, 63-0. In the Johns Hopkins game a blocked kick by Ursinus and an early score on an eight yard pass play to end Jim Minnick threw a scare into the powerful Blue Jays who amid injuries, intercepted passes, and fumbles by the Bears, went on to score a 50-6 win. Ursinus dominated and led in the Wilkes game until the fourth quarter when they handed Wilkes two easy T.D.'s and a 25-5 win by allowing two blocked kicks. The Swarthmore game featured a strong Ursinus defense as the line stopped the Garnets three times within the 20 yard line. A short kick and a first down fumble gave Swarthmore two touchdowns in the third period, but Boggio kept the Bears in the game with a fourth quarter score on a seven yard run around right end. Swarthmore added another score to make the final 22-6.



Head Coach Ray Gurzynski and assistant Richard Whatley review a scouting report during a mid-week practice season.

A Bear linebacker brings down a Susquehanna back as Kershner and Brackin move in to assist.

Rich Boggio  
Halfback  
Co-Captain



Keith Moyer  
Guard  
Co-Captain





Kershner throws a jump pass while protected by good blocking in the line.



End Jim Minnich, snaring a forward pass, eyes a defensive halfback in his path.

Bob Peterson  
Guard  
Co-Captain



John Myers  
End



Tony McGrath  
Center

Despite the 32-8 defeat by Wagner, the opening game of the second half of the season was well played by the Bears, for the line showed consistent good blocking as the Bears picked up 245 yards from scrimmage on a muddy, rainsoaked field.

Homecoming 1959 brought a favored Haverford squad to Patterson field. A scoreless first half ended with Ursinus in possession on the Fords ten yard line. Early in the third period Ursinus punted to Haverford's fifteen yard line. As Haverford's Freilich attempted to run to his left, right end John Forrest knocked him to the ground jarring loose the pigskin which was recovered by tackle John Brackin on the four yard line. Jack McCrae barreled over for the score and Kershner added the placement, making the score 7-0. Haverford, led by Bob Ortman, later roared back driving their way across the Ursinus goal. After Ortman scored, he attempted to put the Fords ahead by attempting a run for two points. Running the same play on which he had scored, Haverford's top back was thrown for a loss by the Ursinus forward line. The scoring ended here with Ursinus claiming a victory by a 7-6 margin.

On November 14, the Bears found themselves completely outclassed by Kings Points, as the team from the Merchant Marine Academy scored in every period to hand the Bears a 56-0 uproutng. The last game of the campaign found the Bears at Carlisle, Pa. where they upset favored Dickinson College by a 14-10 margin. Quarterback Kershner scored twice on one yard sneaks to climax two sustained team drives of 52 and 43 yards. The team was led in the last game by senior ends Myers and Forrest, guards Moyer and Peterson and tackle McGrath in the line and Kershner and Boggio in the backfield slots. The loss of these men's services will be hard felt by the 1960 Ursinus eleven which will have a nucleus of ten returning lettermen hoping to improve the recent fortunes of Ursinus' football endeavors.





John Myers leaps high to grab a "flat" pass against Wilkes College.

Ted Kershner  
Quarterback



John Forrest  
End



Clem Anderson  
End



In the closing minutes of the Dickinson game, Dickinson was knocking hard at the Bears' goal. A Bear line man, hidden from view brought down this opposing back and Ursinus held to win 14-10.

"... And thank you for the spirit you returned."





Left to right, first row: E. Brookes, K. Luck, D. Henry, R. Browne, J. Bauman, D. Allen. Second row: P. Brackin, R. Fernandez, M. Blewett, J. Schumacher, R. Fulton, G. Brackin, W. Abele, F. Wiand.

...

## Soccer

Although blessed with only six returning lettermen and further handicapped by the early loss of halfback Bob Fulton with a leg injury, Coach Donald "Doc" Baker's soccer squad managed to compile a record of four wins and six losses, the best soccer record in several years.

Newcomers Phil and George Brackin at fullback, Don Henry at halfback, and Karl Luck at the forward line added their talents to those of veterans Ed Brookes, Mike Blewett, and Bob Fernandez on the offense and Jack Bauman and John Schumacher on the defense to allow the Bears to inflict defeat on St. Josephs (3-2), Muhlenberg (3-2), La Salle (1-0), and Franklin and Marshall (3-0). With the majority of the games played in rain and mud, the Bears dropped games to Rutgers (5-1), Haverford (2-0), Delaware (3-1), Lehigh (8-2), Swarthmore (5-0), and Drexel (8-0).

Especially to be commended for their fine playing are Seniors Ed Brookes, left wing; Mike Blewett, center forward, high scorer with seven goals; and John "Shooey" Schumacher, who was an invaluable goalie; as well as Senior halfback Jack Bauman, who scored his first goal in four years in the Delaware game.

Perhaps the most spectacular display of the season was the La Salle game in which Ed Brookes' fourth quarter goal and the almost uncanny goal keeping efforts of "Shooey" allowed the Bears to defeat the La Salle squad 1-0 before the latter's rain-soaked Soccer Day crowd of five hundred.



Coach Baker reviews a practice session with Co-captains Bob Fulton (left) and John Schumacher.

Goalie John Schumacher demonstrates fine defensive play as he moves out to block a shot aimed at the Ursinus goal.



Bob Fernandez in position to receive a fast moving pass from Ed Brookes during the Lehigh battle.

"Whoops" says a startled Lehigh player as Schumacher intercepts a high kick stopping another offensive surge against the Ursinus eleven.



Mike Blewett, a consistent scorer for four years, drives in for a front shot at the goal.



# . . . Basketball

The Ursinus basketball team ended the 1959-1960 season with its best record in over a decade. The 9-6 record, the highest winning percentage since the 9-5 season of 1946-47, enabled Ursinus to place second in the Southern Division of the Middle Atlantic States Conference, just one half game out of first place.

Much of the credit for the improvement of basketball at Ursinus is directly due to the new head coach, Warren Fry. Mr. Fry's ability to critically instruct the squad while engendering spirited play was evident by the results he produced from a team whose pre-season rating was in the last division of the league. The Ursinus five ranked as one of the top twenty in team defense among the small colleges in the nation, allowing their opponents an average of only 60.3 points per game.

The 1959-60 team established many commendable records. Ursinus' 77-51 win over F. and M. was the largest margin of victory in the entire series which began in 1915. The two thrilling overtime defeats of Haverford (55-51 and 74-72) were the first double wins over Haverford since 1954. The twenty-four point spread (68-44) of victory was the largest winning margin over arch rival Swarthmore since the series began in 1919. Likewise, the Ursinus cagers whalloped Juniata College was the biggest point spread in that series which began in 1922.

The consistent sharp playing of senior captain Jim Wenhold who scored 237 points in the season and the aggressive ability of freshman Walt Dryfoos who led the team in scoring and rebounds with 255 points (17.0 per game average) coupled with the height and goal shooting of junior Dennis Gould (237 points) formed the nucleus of a strong squad which reestablished Ursinus as a contending team in small basketball.



Captain Jim Wenhold and Coach Warren Fry.

*Left to right, first row: W. Dryfoos, J. Wenhold, D. Gould. Second row: J. Detweiler, R. Cassel, J. Schumacher, P. Wise. Third row: R. Mulford, manager; L. Koch, J. Travis, G. Bloom, T. Kearney, manager.*





Dennie Gould controls the tap-off.



It's not a ballet dance, only Pete Wise taking a shot.

Captain Jim Wenhold is obscured as the tap-off goes to P.M.C.



Larry Koch goes high in the air to score.



Freshman Walt Dryfoos, the Bear's leading scorer, goes up for his favorite shot.



Left to right, first row: W. Dagget, T. Santucci, D. Harper, F. Thompson. Second row: R. Allebach, S. Wurster, T. Gelfand, R. Flemming.



Co-Captain Bill Dagget leaps high to score two points.

Co-Captains Bill Dagget and Dick Allebach and coach Robert Handwerk.

## J. V. Basketball

The junior varsity basketball team ended the 1959-60 season with a 6-7 season record and a 4-6 record in the Southern Division of the Middle Atlantic Conference.

This team, which scored a total of 801 points on 295 field goals and 211 of 370 free throws, was led in scoring by the two co-captains Bill Daggett with 230 points and Dick Allebach with 162 points. Doug Harper ranked third in scoring with 108 points.

Under the direction of the new assistant coach, Robert Handwerk, this squad posted the best J.V. record since 1950-51. The underclass members of this group should make a significant contribution in future years to the presently improving condition of college basketball at Ursinus.



# Wrestling



Senior Bob Turnbull watches as coach Richard Schellhase demonstrates a ride with an arm lock on captain Wil Abele.

Although ending the season with a 2-6-1 record, the 1960 wrestling team provided many thrilling moments for its enthusiastic followers as it battled its way through the nine match season and eventually crowned a new Middle Atlantic wrestling champion in the person of freshman Dick Dean.

The two wins of coach Dick Shellhase's grapplers were a 19-15 victory over rival Haverford (previously defeated in football and basketball this season) and a 20-17 defeat of P.M.C. The Lebanon Valley match ended in an 18-18 draw.

Dean, wrestling at 147 pounds, with a duel meet record of 8-1, scored 34 points during the season for the Bears' cause. This outstanding freshman registered a pin and three decisions in wrapping up the 147 lb. Middle Atlantic States Championship at Lebanon Valley College. The 14 points rolled up by Dean on his road to the Championship put Ursinus in 10th place in the field of 21 colleges.

Junior Wilber Abele, the captain of this year's squad, compiled an 8-1 season record while scoring 32 points in the heavy weight division. His only loss was to the 325 lb. Longnecker of Lebanon Valley. Seniors Bob Turnbull (137 lb.), with 16 points on four wins, and Bob Petersen (167 lb.) with 13 points on three wins and one draw, aided the Bears' scoring and provided exciting moments with several fine performances.

Left to right, first row: R. Schellhase, coach; R. Turnbull, H. Collins, R. Hohn. Second row: R. Dean, W. Abele, R. Petersen, R. Neubauer, I. Moore, manager.







Middle Atlantic champ, freshman Dick Dean executes a cradle hold.

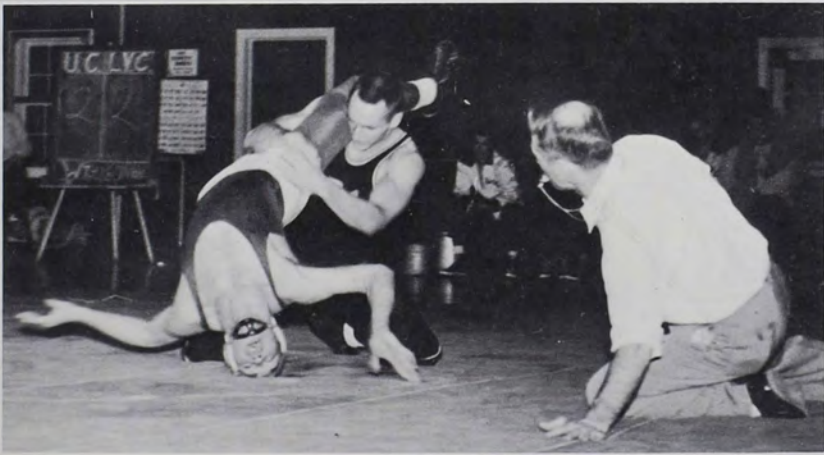

In the Lebanon Valley match 167 pound Bob Petersen attempts to break down his opponent from a head bridge.

Herb Murphy attempts to roll over his 157 pound opponent with a leg drag.



Hard-hitting Ted Kerschner connects for an extra base hit.

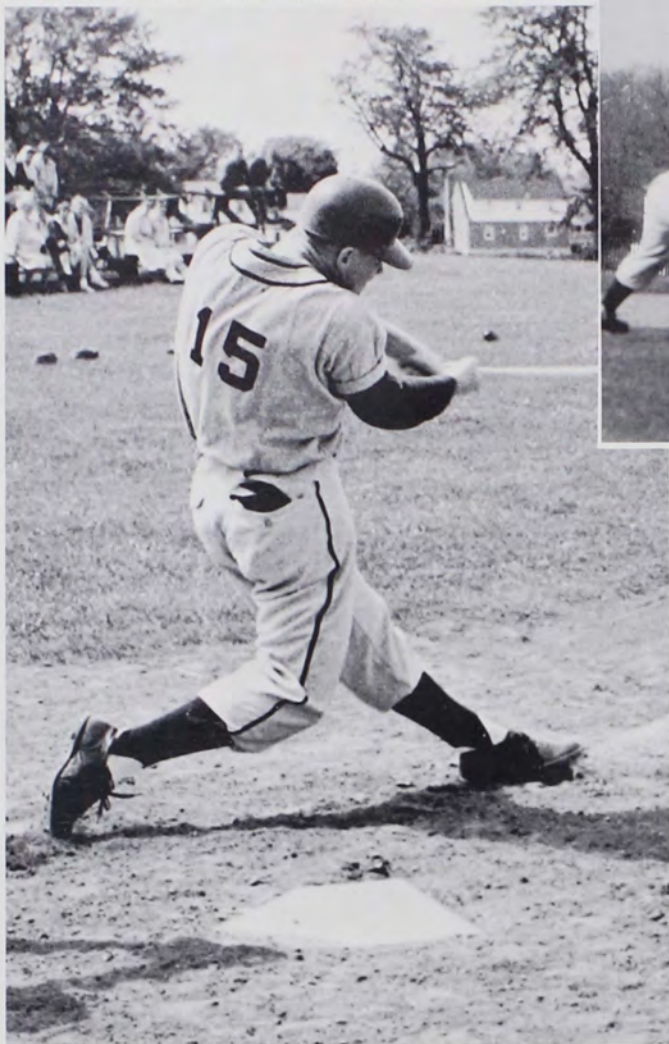

Ted Kerschner is safe at third as the Drexel third baseman misses the tag.



Lin Drummond throws his "high hard one" in the La Salle game.



George Armstrong belts out a long hit.



Left to right, first row: J. McCrae, P. Lim, J. Strunk, D. Harper, R. Wagner, T. Shaner, D. Henry, L. Koch, L. Drummond. Second row: A. Street, manager; J. Haag, W. Christ, G. Herman, manager; H. Murphy, E. Savastio, G. Armstrong, J. Wenhold, J. Brackin, T. Kerschner, W. Williams, T. McGrath, H. Fitts, G. Pancoast, coach.

## ... Baseball

Under the direction of coach G. Sieber Pancoast, the Ursinus College baseball team faces the 1960 season with increased optimism. The baseball squad, the "winningest" men's varsity sport in the past four years, finished the 1959 season with a 12-5 record. The 1960 team has lost only three starters from last years season when they missed the NCAA playoffs by one half game and came within one game of the best record in the history of the college.

All three starting pitchers, Lin Drummond (3,0), Terry Shaner (4,4), and Elmer Haigh (4,1), will be available for regular mound duty. Seniors Ed Savastio (.265, cf.), Jim Wenhold (.323, lb), George Armstrong (.361, 3b), and Ted Kershner (.309, of.), all lettermen from a squad which averaged .295 at the plate, should contribute significantly in their particular positions on the diamond. Underclassmen Harper, Kock, Kohn, and several experienced freshmen will also be vieing for starting berths on the 1960 nine.

With this nucleus of veterans returning from last years fine team, the 1960 edition of the Ursinus baseball team will be counted on to give an excellent showing of its potential ability as it competes with opposing teams in the current 19 game season.



The throw is too late as an Albright runner successfully steals second.

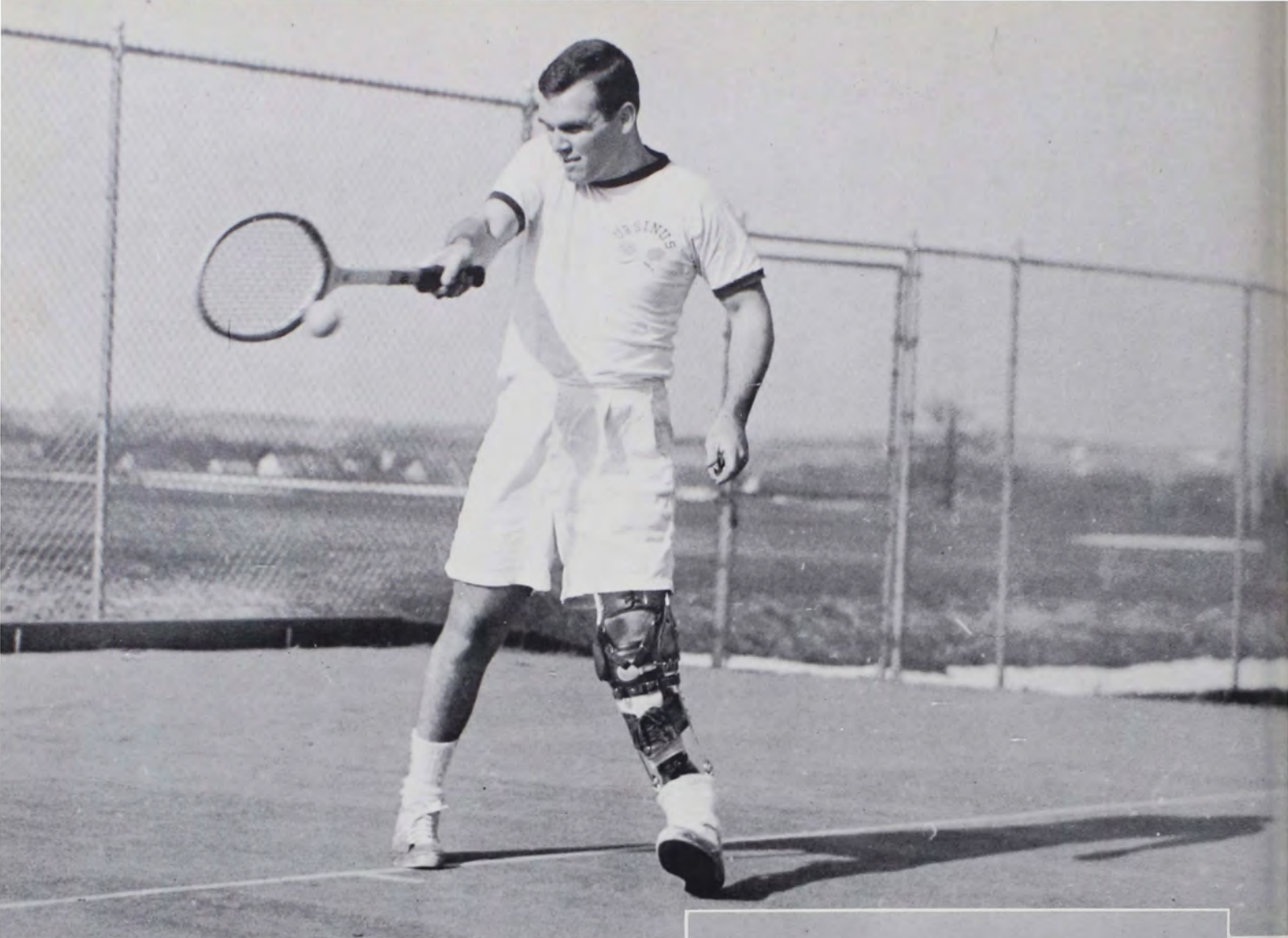

Don Famous displays winning form.

A smashing serve.

Bob Hohn returns a serve.

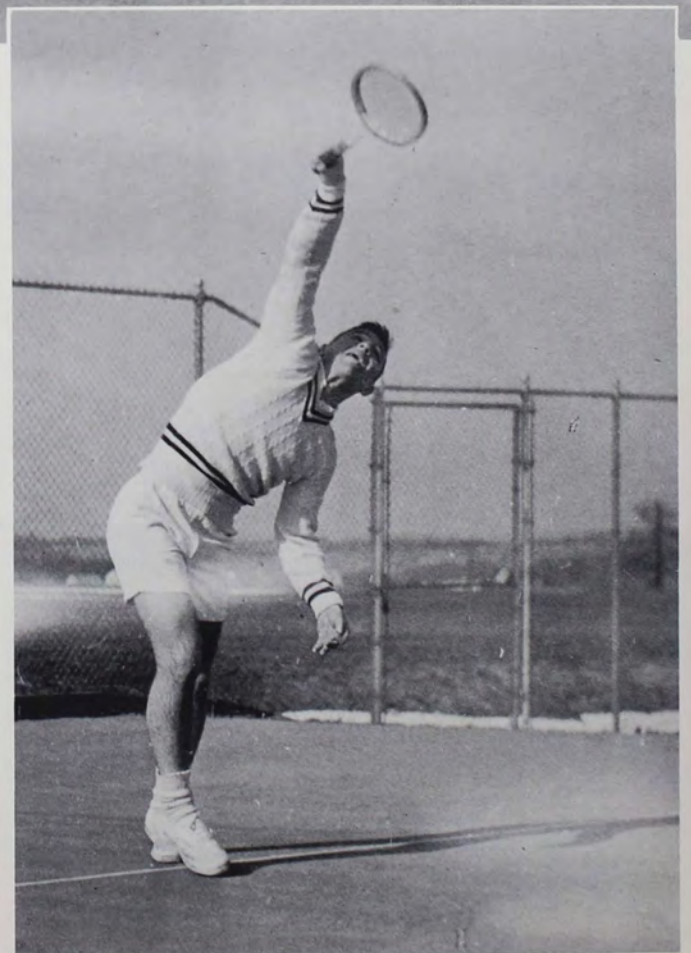

# ... Tennis

Under Coach Sidney Quinn, the 1960 Ursinus College tennis team shows good opportunity for improving the 1959 record of five wins and six loses. Returning as lettermen to form the nucleus of the squad are juniors Don Famous and Larry Habgood and sophomores Bob Hohn and Jerry Morita.

Jerry Leatherman, who will captain the '60 squad, should be in position to fill the vacancy left by Art Martella, last season's No. 1 man. With the additional support of new freshman talent Ursinus should look to an improved record in intercollegiate tennis competition.



Coach Sidney Quinn and captain Jerry Leatherman.

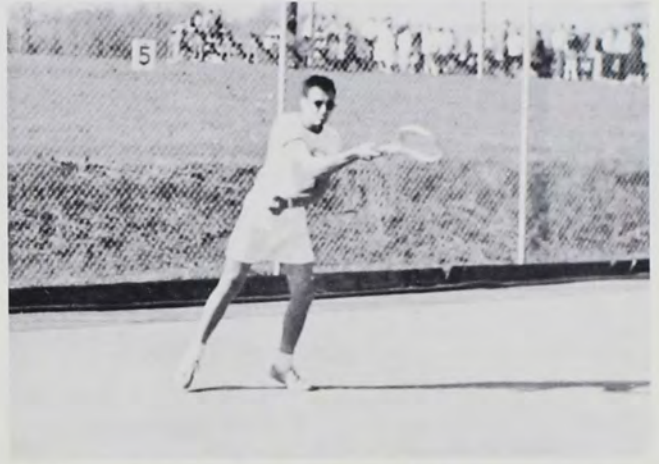

Last year's number one player Art Martella in a close match.

*Left to right:* Sidney Quinn, Coach, J. Leatherman, D. Famous, J. Morita, R. Hohn, L. Habgood.

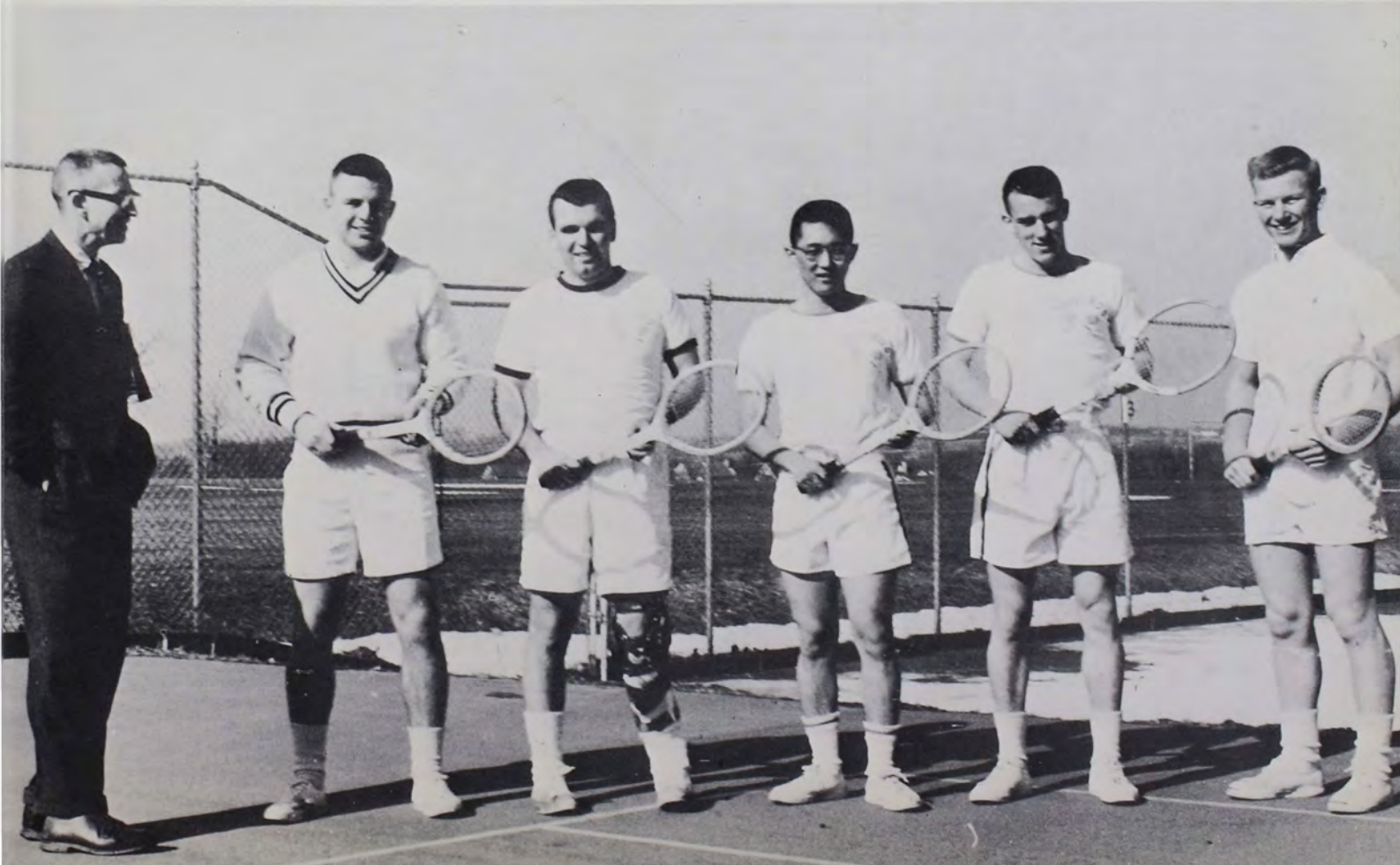

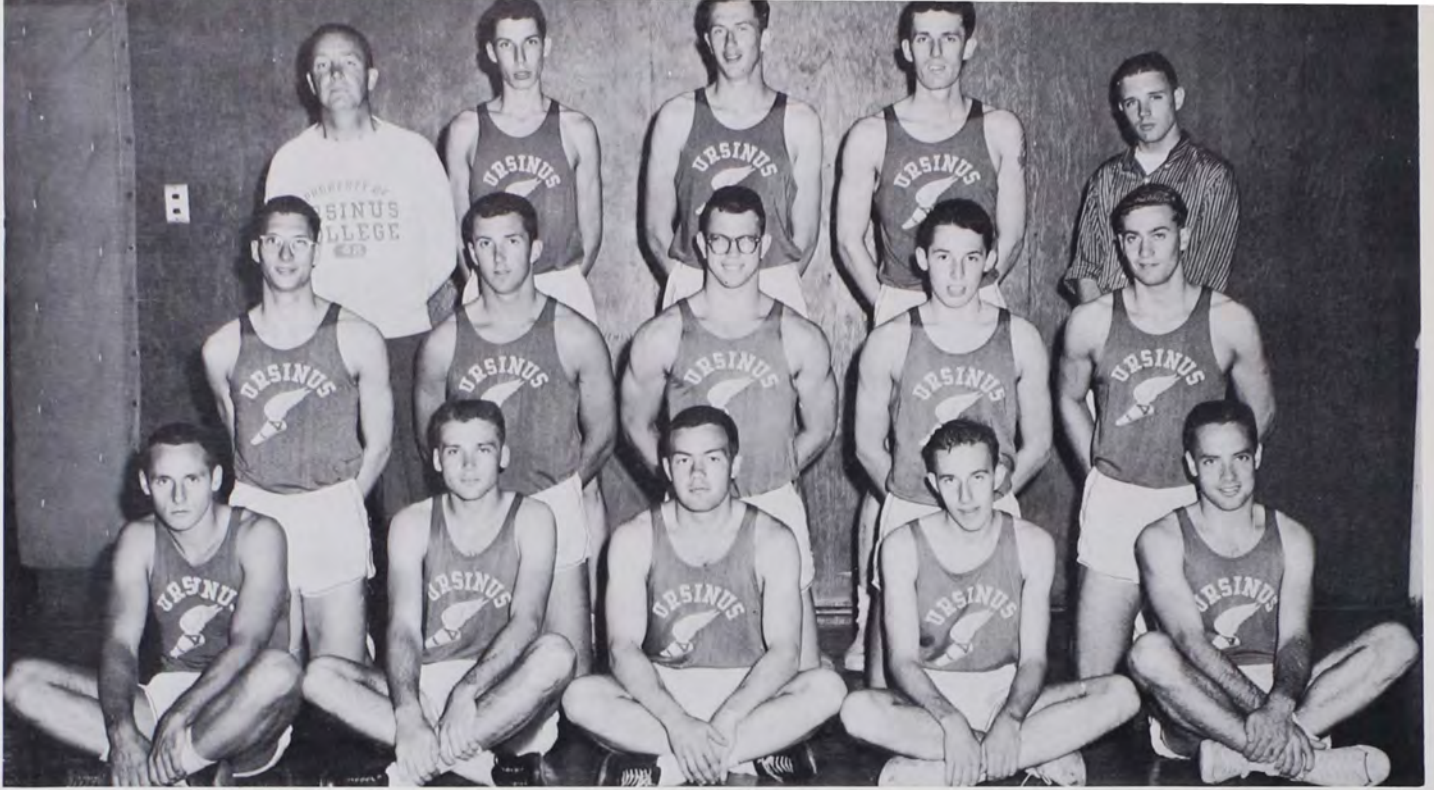

Left to right, first row: R. Petersen, R. Scheideler, C. Fox, F. Genter, E. Brookes. Second row: D. Emery, C. Hadke, A. Walton, P. Wise, R. Weist. Third row: R. Gurzynski, coach; V. Morgen, D. Gould, J. Kinzley, J. Swinton, manager.

## Track

The 1960 Ursinus track team has good hopes of finishing the season with one of the best records of recent years. Judging by the 3-5 record of last year and the increasing interest in this spring sport on our campus, this season could see a fine record established after several preliminary years of developing underclassmen. Several promising freshmen and new talented upperclassmen will add their strength to the team. Vern Morgan, competing in the two mile, one mile, and half mile distance races, Al Walton in the field events, and Captain Cal Fox in the dashes, should again shoulder the greater part of the burden. If these and other veterans perform as expected, and the new members add their needed share of the points, the ten opponents of Coach Ray Gurzynski's 1960 thin clads should know that they have met one of the best Ursinus track teams of recent seasons.

Four Ursinus men dominate the low hurdles.



Vern Morgen sets a new Middle Atlantic States mile record.

Another first for Ursinus.



Judd Kinzley leaps to a victory in the broad jump.

Bob Petersen clears the bar.



# Hockey

The girls' varsity hockey team finished the '59 season with a fair record of four wins and three losses. The three losses were to Gettysburg, Temple, and West Chester, — the last being played in six inches of mud and torrential rains. Captained by all college forward Susie Wagner, and coached by Miss Snell, the team suffered from early season injuries and inexperience both on attack and defense.

Eight of the Ursinus players distinguished themselves individually by earning a position on one of the all college teams. Faye Bardman, Judy Moyer, Debby Shaw, and Susie Wagner were selected for the first team, Adele Statzell on the second team, Lynne Crosley and Sue Andres on the third team, Carol Bentley on the fourth team and honorable mention was awarded to Lori Hamilton. Susie and Faye went on to the National Tournament in Washington as members of the third Philadelphia team.



Coach Eleanor Snell and Captain Susie Wagner.

Sticks on the ground, girls.

*Left to right, first row:* F. Bardman, I. Reiniger, S. Wagner, J. Moyer. *Second row:* L. Magness, ass't. manager; A. Statzell, L. Hamilton, L. Crosley, Miss Snell, F. Jacobs, C. Bentley, S. Andres, M. L. Mook, manager.







Left to right, first row: J. Ferrell, C. Hayes, J. Tignor, M. Cramer, D. Marsh. Second row: S. Bastow, F. Alspach, S. Gerhard, C. Taney, G. Burgoon, S. Andres, L. Sperber.

It's stuck in the ground!

Sally battles it out against Rosemont.



## ... J. V. Hockey

The junior varsity hockey team went undefeated this year by winning six games and tying one for the second season in a row. Captained by senior Weezie Sperber, and coached by Mrs. McKinney the junior Bearettes were much too strong for most of their opposition. East Stroudsburg's JV seemed stronger than their varsity but the U. C. belles held them to a tie. The JV beat Beaver 1-0 while playing in the moonlight. The third team won two of their games and tied one to close its season successfully. There were many outstanding freshmen who may be the hope for next year's teams.



Left to right, first row: S. Wagner, I. Reiniger, F. Bardman, L. Magness. Second row: Miss Eleanor Snell, L. Crosley, L. Hamilton, W. Miller, G. Burgoon, C. Bentley, A. Sansenbach, N. Faust.



Co-Captains Ingie Reiniger and Faye Bardman with Coach Eleanor Snell.

## ... Basketball

The Girls' Basketball Team, coached by Miss Snell had a successful season. The team won seven games and lost one. Returning letter winners were, forwards: co-captain Faye Bardman, Lynne Crosley, and Anne Sansenbach, guards: co-captain Ingie Reiniger, Susie Wagner, and Winnie Miller. Others on the squad included Pat Hoehl, Luey Magness, Lori Hamilton, Carol Bentley, and Gloria Burgoon.

There are only four seniors leaving on the squad, so that next years team should be a strong one and a successful one for coach Snell.



You're supposed to play on your feet, Anne.



Yes, Pat, you may take one giant step.

Anne scores two more.

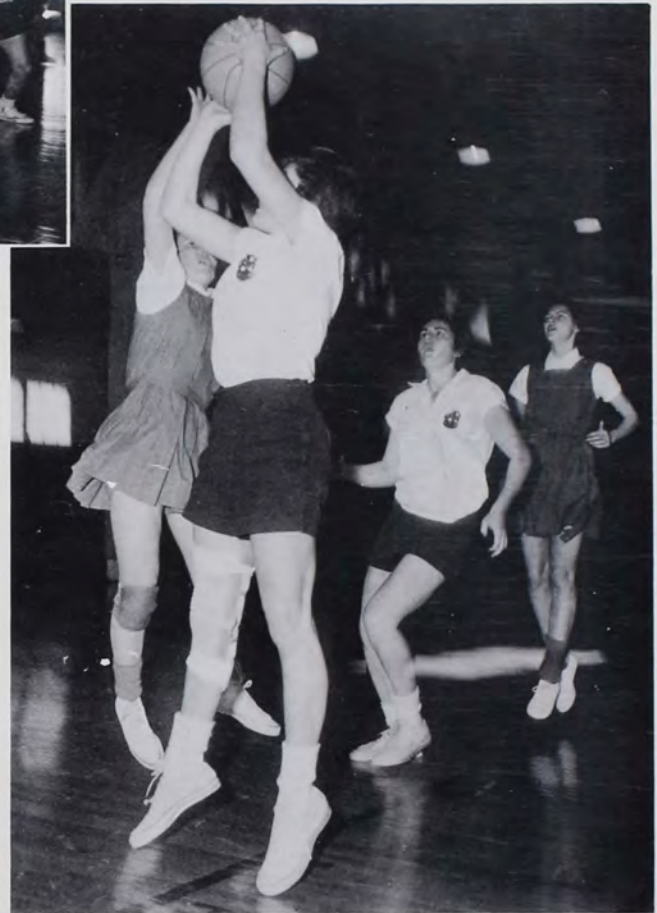

## . . J. V. Basketball

The J.V. basketball team won six games and lost two. There are a number of up and coming freshmen on the squad including Sue Gerhard, Judy Tignor, Sally Andrews, Flossie Jacobs, Fran Alspach, Carol Taney and Bev Von Kleeck. Returning letter winners were Sally Bastow, Gogo Alexander, Sandy Stevens, Pat Hoehl, Carol Bentley, Lori Hamilton, Gloria Burgoon and Luey Magness.

*Left to right, first row: A. Statzel, M. Cramer, J. Tignor, S. Andrews, S. Stevens. Second row: S. Bastow, F. Alspach, S. Gerhard, C. Taney, F. Jacobs.*





Left to right, first row: A. Statzel, S. Rinehart, C. Heffelfinger, J. LeCato. Second row: A. Mumbauer, S. Pontius, C. Jones, L. Harten, B. Peitsch, J. Fry, P. Longmire, J. Schnider. Third row: K. Draeger, M. Loier, C. Bentley, M. Vilm, S. Stevens, G. Alexander, M. Hall. Fourth row: R. Forepaugh, G. Rice, R. Fatscher.



Captain Jeanne LeCato

## ... Badminton

The badminton team under the supervision of Mrs. Betty Brown, brought home its fifth consecutive undefeated season. Four new varsity players — "Weezie Sperber," Janet Schnider, "Gogo" Alexander, and Joan Fry — added depth to the team which had only four returning varsity players. Three of these brought trophies home to Ursinus last year from the Intercollegiates. Carol Heffelfinger won the singles and Sandy Rinehart and Jeanne LeCato won the doubles. This is the second straight year the varsity defeated all five of its opponents 5-0. The J.V. won four out of five losing to Bryn Mawr 3-2. The large number of underclassmen on the squad this year should insure another successful season next winter.

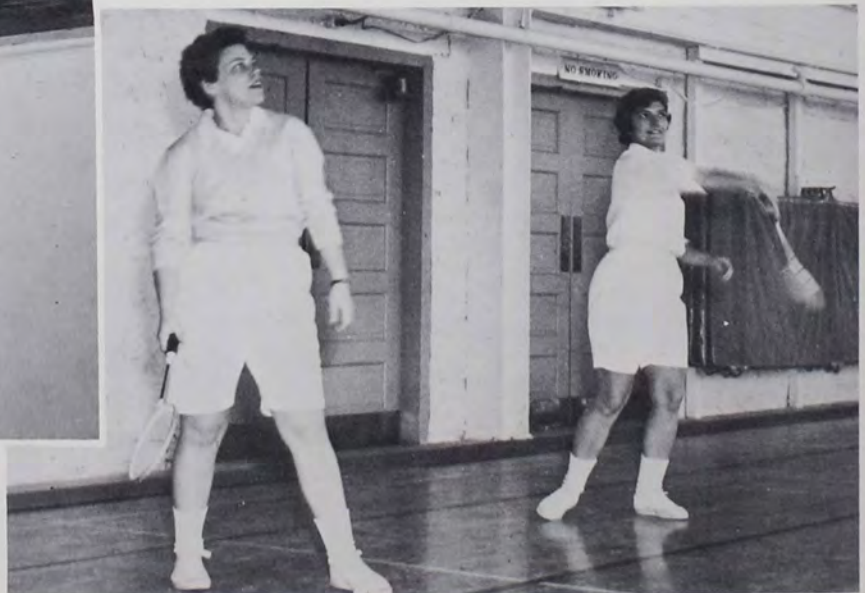

"Weezie" and Carol score again for U.C.



*Left to right, first row: J. Ferrell, J. Byrnes, B. Sheese, K. Scheffley, K. Leslie, S. Fix. Second row: Coach B. Roren, J. Schachterle, S. Knowles, G. Folwell, L. Harten, D. Schachterle, D. Marsh.*

## ... Swimming

The Ursinus varsity and junior varsity swimming teams coached by Mrs. Beverly Rorer completed a successful 1960 swimming season. The girls trounced Beaver 51-15 and defeated Swarthmore in a thrilling meet by a score of 35-31 after having lost two meets earlier by the same close score.

The team, losing only two swimmers, Captain Kathy Scheffley and butterfly Leanne Harten, looks forward to a promising season next year with many returning lettermen.

A high point of the season was the placing of two swimmers in the Intercollegiates — Joey Ferrell in free-style and Sallie Eikner in Butterfly. Other consistent winners were breaststroker Katrina Leslie, backstroker Julis Huttel and diver Judy Byrnes.

*Left to right, first row: R. Forepaugh, D. Schachterle, M. Cramer, G. Snyder, N. Updegrove, M. Scheerbaum, G. Ferrell. Second row: L. Sperber, E. Emenheiser, E. Wheeler, G. Burgoon, B. McClure, S. Schnabel. Third row: Coach Elanor Snell, S. Wagner, I. Reiniger, F. Bardman, A. Sansenbach, L. Crosley, J. Schachterle.*



## ... Softball

The 1959 softball team enjoyed an undefeated season winning a total of six games. Seven returning lettermen, lead by captain Gail Snyder, provided a nucleus for the squad. Three outstanding freshmen rounded out the first team.

The highlights of the season were a pair of wins over E.S.S.T.C. Competition was keen, not only from the opponents, but from the elements as well, as the Wilson game was played virtually under water. May Day saw the girls completely overwhelm their somewhat older opponents in a game that provided many laughs.

This year's squad will feature an almost complete team of letter winners. With the spirit characteristic of other years, the girls are looking forward to another successful season.



Left to right, first row: J. Scholl, C. Williamson, C. LeCato, C. Hefflefinger, J. LeCato. Second row: G. Alexander, S. Stevens, S. Rinehart, J. Fry, R. Fatscher.



Heff displays her fine backhand form.

## ... Tennis

The Varsity Tennis team brought their string of victories to 24 in the 1959 season by completing their third undefeated year. The team was captained by Eastern Intercollegiate runner-up Carol LeCato and stacked with experienced players. Bryn Mawr, always Ursinus' most formidable foe, once more produced the most exciting match which U. C. finally won 3-2. With only two varsity players lost through graduation the 1960 team co-captained by Sandy Rinehart and Jeanne LeCato should produce an equally favorable season.



Ballet or Tennis?



Judy and Alice close in on a Temple opponent.

Lynne helps U.C. on to another victory.



## . . . Lacrosse

The 1959 lacrosse team, captained by Alice Irwin, completed its season with an undefeated record. The good spirit and willingness to learn exhibited by the girls brought the team to its most successful season ever under the able coaching of Marge Watson. Working around the nucleus of experienced seniors and All-American Reserve, Lynn Crosley, the 1960 season should be just as successful.

*Left to right, first row:* M. Scheerbaum, J. Detwiler, M. Lozier, A. Erwin, J. Moyer, L. Sperber. *Second row:* J. Ferrell, J. Schneider, E. Emmenheiser, L. Hamilton, T. Williams, S. Bastow, G. Rice, R. Forepaugh. *Third row:* M. Watson coach, A. Sansenbach, L. Magness, F. Bardman, L. Crosley, S. Wagner, E. Wheeler, F. Dietrich.





Left to right, first row: B. Dillio, T. McGrath, G. Armstrong, J. Wenhold, R. Turnbull, E. Brookes, J. Myers, C. Anderson, R. Petersen, R. Boggio, K. Moyer. Second row: D. Famous, A. Walton, J. Schumacher, J. McCrae, E. Savastio, J. Letherman, J. Sandercoch, P. Hill, M. Blewett, C. Fox. Third row: R. Gernandez, L. Drummond, L. Habgood, P. Wise, G. Leach, W. Abele, V. Morgan, G. Morita, J. Bauman, T. Kershner. Fourth row: D. Gould, D. Henry, R. Jackson, R. Hohn, R. Brumfiel, R. Wiest, J. Detweiler, J. Minnich, D. Allen.

## Varsity Club

The Varsity Club is a group of Ursinus athletes who have won a varsity letter. New members write letters of application to be admitted. In addition to monthly meetings the group sponsors year-round activities — the fall Old Timers' Day Dance, the annual Spring Banquet. The Varsity Club also awards trophies to its senior members and each team's respective M.V.P.

## W. A. A.

The Women's Athletic Association enjoyed a most active year at Ursinus. The W.A.A. Show was brought back this year and was a huge success. The W.A.A. also sponsored an intermural volleyball tournament which was won by second floor Beardwood. Through its activities the organization has tried to stimulate interest and participation in girls' athletics.

Left to right, first row: P. Hoehl, J. LeCato, S. Rinehart, A. Statzell, K. Scheffley, M. Cramer. Second row: C. Heffelfinger, S. Scherr, S. Stevens, N. Faust, M. Lozier, C. Bentley, G. Rice, G. Alexander. Third row: C. Jones, A. Mumbauer, A. Sansenbach, R. Fatscher, J. Childe, M. Hunt. Fourth row: L. Hamilton, F. McQueen, C. Boyer, J. Schultz, L. Harten, D. Shaw, J. Fry. Fifth row: G. Burgoon, D. Reisse, J. Ferrell, L. Crosley, J. Hearne, B. Pietzsch. Sixth row: M. Hall, C. Taney, C. Hays, W. Miller, B. Sheese, C. Benner, K. Draeger, R. Forepaugh.







*Colorguards, left to right: L. Podolak, L. Dean, M. Pennington, B. Brecht, K. Scheffley, C. Dearnaley, J. Refford, B. Bates. Band, first row: P. Shults, C. Slinghoff, D. Krauss, R. Koch, L. Foard, J. Hope. Second row: D. Laverell, P. Poehlman, C. Haeussner, J. Huttel, L. Rhoads, F. Kunc. Third row: J. Piston, S. Andres, D. Jordan J. Nelson, J. Mastro, M. Bodlein, C. Zachring. Fourth row: M. Greist, K. Albright, R. Tempest, P. Tucker, S. Johnson, W. Lorentz. Director: Laverne Joseph.*

## Band

Wearing their collegiate blazers for the second year, the Ursinus College Band, under the direction of Laverne Joseph, added their spirit to the football games and to various other campus activities. At the close of the football season the Band converts to a concert organization which seeks to present programs of good band music throughout the second semester. Also active within the band this year were a newly organized Dixieland band and a student dance orchestra.

## Majorettes

In order to stir the fans' spirit and enhance the color of the football games the majorettes join the Ursinus band in its marching formation. This year the adept and snappy majorettes added flag twirling as a special feature of their routine. At the Homecoming game Sally Leshner and Joann Lewis thrilled the viewers with a fire baton exhibition.



*Majorettes, S. Leshner, J. Lewis, S. Holl, S. Eikner.*

# Cheerleaders



The bear stands as a tribute to Ursinus spirit.



"Gimme a U" is the cry at the Ursinus - Wilkes game.

*Left to right, first row: A. Walton, R. Megill, L. Habgood, K. Kohn. Second row: C. L. Koffke, P. Hunt, P. Cadmus, H. Pearson, G. Kleckner, S. Korte, L. Woodcock, S. McGoldrick.*





Left to right, first row: C. Fox, D. Connors, A. Walton, R. Megill, C. Koffke, P. Hunt, P. Cadmus, L. Woodcock, G. Kleckner, H. Pearson, S. McGoldrick, S. Korte, K. Kohn, L. Habgood, J. Daley. Second row: G. Busler, A. Sellers, J. Meszaros, J. Johnson, A. Messig, M. Vilms, D. D'Agostino, N. Divelbuss, S. Stevens, C. Seffick, E. Slim, J. Drenguba, B. Drake, J. Springer, J. Lewis, C. Boyer, M. Kressler, S. Motta, B. Bogle, K. Norton, C. Smith, J. Kline, M. Facchinetti, E. Lewis, S. Hall, B. Peach, B. Swope, J. Childe. Third row: A. Rittweiler, V. Kaiser, N. McClary, F. McQueen, L. Billard, J. Vandermark, D. Hagerty, S. McSparren, J. Ferrell, M. L. Mook, L. Rossi, S. Kilough, M. Paxson, C. Benner, J. Meszaros.

## Spirit Committee

The Spirit Committee's constitution cites these aims: "to create full student support of athletic teams by means of pep rallies, posters, pep tags, and a lively cheering section, and to help stimulate school spirit and an attitude of good sportsmanship toward opposing teams." Fulfillment of these purposes indebts Ursinus to the committee's work.

During the football season the group decorated the stands in red, old gold, and black, and awarded a trophy to the girl's dormitory with the most original Homecoming Day decoration. The committee sponsored a square dance in cooperation with Alpha Phi Omega and contributed other dances' profits to the *Ruby* and the band. The year's work ended with the fun of a doggie roast and the annual banquet.



Selling pep tags to support the Spirit Committee.



Ursinus rooters - united by spirit.





So this is it — we've given here a sketch  
Of life in our community; Its done.  
Four years passed very quickly, and its over.  
We learned; we had some fun, we grew a little;  
And now we are all set to graduate.  
So easy now for waxing sentimental,  
So easy now to turn from all the jokes:  
We used to say how glad we'd be to leave,  
And now were not so happy as we thought.  
The plain fact is — Ursinus was our home,  
And there's an ugly world outside ahead;  
And maybe it won't like us — but no matter.  
We have to go, and maybe we're prepared.  
It was a good community; it had its faults,  
And many more some time ago than now.  
That is, — its hard to see them now we're done.  
Goodly, and thanks, Ursinus, thanks so much  
For being part of us; and it *was* fun.

# Patrons Campaign

Mr. & Mrs. Harry E. Ackerman  
Mr. & Mrs. Gene R. Avery  
Dr. & Mrs. John T. Brackin, Jr.  
Mr. William L. Burgoon  
Jessie P. Clark  
Rose M. Cranmer  
Mr. & Mrs. N. G. Critchley  
Mr. & Mrs. Walter E. Gilinger  
Mr. & Mrs. C. G. Grace  
Mr. & Mrs. Elmer E. Haigh  
Mr. Henry Hemsley  
Mr. & Mrs. Wallace J. Johnson  
Mr. Harold W. Marsteller  
Dr. & Mrs. Victor Miller  
Mr. & Mrs. William Roy Morrison  
Mr. & Mrs. Robert A. Mulford, Sr.  
Mr. & Mrs. Mark L. Nace  
Dr. James M. Steele  
Mr. & Mrs. Charles E. Teak  
Mr. & Mrs. E. K. Wagner  
Mr. & Mrs. Hugh Walton  
Mr. & Mrs. Harold E. Watson

Mrs. Edward G. Abele  
Mr. John W. Adams  
Mrs. William D'Agostino  
Mr. & Mrs. Harry Aitken  
Dr. Chester H. Albright  
Mr. Harry G. Alwine  
Mr. & Mrs. Claus L. Anderson  
Mrs. Leslie Andres  
Aody Andresson  
Dr. Martin Apfelbaum  
Mr. Harvey A. Bachman  
Mr. & Mrs. Robert N. Bagge  
Mr. John W. Baile  
Mr. & Mrs. Bardusch  
Mr. Walter B. Bastow  
Mr. & Mrs. William H. Bateman  
Mr. & Mrs. Fred W. Bauman  
Mr. & Mrs. Harold H. Bean  
Dr. & Mrs. Hans Behling  
Mr. & Mrs. Robert E. Bennet  
Mr. Henry Berlitz  
Bev and Joe  
Mr. & Mrs. Isaac Blair  
Mr. R. J. Blewett  
Mrs. Marguerite H. Bobb  
Mr. & Mrs. Mario Boggio  
Mr. Nelson M. Bortz  
Mr. & Mrs. D. L. Bowman  
Dr. & Mrs. B. B. Boyd  
Mr. & Mrs. Charles S. Boyer  
Mr. & Mrs. Edward J. Boyle  
Mr. & Mrs. C. Bradbury  
Mr. & Mrs. Royal P. Brinton  
Mr. & Mrs. Edward E. Brookes  
Mr. & Mrs. Bernard Brown  
Mr. & Mrs. Haven W. Brown  
Mr. Robert E. Brown  
Mr. & Mrs. Rade K. Broz  
Mr. Robert W. Buchanan  
Dr. Wilmer F. Burns  
Mr. & Mrs. George Warren Busler  
Mr. & Mrs. Autin J. Cadmus  
Mr. Raymond D. Cameron

Mr. & Mrs. A. Carle  
Mr. & Mrs. Paul N. Cassel  
Mr. & Mrs. Harold Chandler  
Mr. & Mrs. Newton K. Clemens  
Mr. & Mrs. M. E. Conn  
Mr. & Mrs. David E. Connor  
Mr. & Mrs. Eugene J. Cook  
Mr. & Mrs. W. S. Coverdale  
Mr. & Mrs. Richard F. Craig, Sr.  
Dr. & Mrs. Israel J. Cramer  
Mr. Firman H. Cranmer  
Dr. & Mrs. David W. Crisman  
W. F. Critchfield  
Mr. & Mrs. Richard M. Crosley  
Mr. & Mrs. Culiberg  
Mr. & Mrs. W. Russell Cummings  
Mr. & Mrs. Edwin A. Dages  
Mr. & Mrs. William O. Daggett  
Mrs. Emma L. Daniels  
Mr. & Mrs. David James Darley  
Mr. & Mrs. H. Dean  
Mr. Richard Dean  
Mr. Irvine H. Dearnaley  
Mr. & Mrs. G. Dearsley  
Mr. & Mrs. Arthur J. Deisinger  
Mr. & Mrs. Edward Dempsey  
Mr. Lawrence S. Dresner  
Mr. & Mrs. John J. Drobnyk  
Mr. & Mrs. George R. Drummond  
Mr. & Mrs. L. F. Dryfoos  
Mr. & Mrs. H. J. Du Devoire  
Mr. & Mrs. Durnall  
Mr. Henry J. Easter  
Mr. & Mrs. A. V. Efenberg  
Mr. Leonard M. Eikner  
Mr. & Mrs. David S. Emery  
Mr. & Mrs. Robert K. Engel  
Mr. Joseph Facchinetti  
Mr. & Mrs. Frank J. Fatscher  
Mr. Bud Feldstein  
Mr. & Mrs. Alexander Ferretti  
Mrs. Dorothy S. Feusht

Mr. & Mrs. Carl Fiehs  
 Mr. & Mrs. Stephen Fillo  
 Mr. Kurt E. Findeisen  
 Mr. & Mrs. Herman Fischer  
 Mr. G. Gilbert Fix  
 Mr. & Mrs. Lawrence C. Foard  
 Mr. & Mrs. Vance B. Forepaugh  
 Dr. John N. Forrest  
 Mr. & Mrs. Spencer F. Foster  
 Mr. & Mrs. Paul Foucaud, Jr.  
 Mr. Charles R. Fowler  
 Mrs. Raymond L. Fulton and Family  
 Mr. & Mrs. Paul J. Fusco  
 Mr. & Mrs. H T. Galloway  
 Mr. Arnold O. Gattiker  
 Mrs. Ruth B. Gibbs  
 Mr. & Mrs. J. D. Gillroy  
 Mr. & Mrs. Charles Gordinier  
 Mrs. Jeanne Grant  
 Mr. & Mrs. Herbert R. Grubb  
 Rev. H. Grunwald  
 Mr. & Mrs. Lester Haik  
 Mr. David A. Hall  
 Mrs. Paul Hanzlik  
 Mr. & Mrs. W. T. Harbin  
 Mr. & Mrs. E. B. Harper  
 Mr. Wolfgang Harries  
 Mr. & Mrs. Edwin J. Harrison  
 Mrs. Vaughan Hawksley  
 Mr. & Mrs. Henry M. Hays  
 Mr. & Mrs. Samuel G. Heasley  
 Mr. J. M. Heckler  
 Mr. James W. Heffelfinger  
 Mr. & Mrs. George F. Herre  
 Mr. & Mrs. Joseph B. Higley  
 Mrs. Carolyn Hill  
 Mr. & Mrs. John H. Hill  
 G. C. Hillard  
 Mr. & Mrs. H. F. Hodgson  
 Mrs. Aileen Hoehl  
 Mr. Walter O. Hoffman, Sr.  
 Mr. & Mrs. Walter A. Hohn  
 Mr. E. S. Holl  
 Birkett Howarth  
 Mr. & Mrs. Paul Hunsicker  
 Mrs. Eleanor Hurd  
 Mr. & Mrs. R. W. Innes  
 Mr. & Mrs. Otto Janle  
 Mr. Henry E. Jensen  
 Mr. Claude L. Johnson, Jr.  
 Mr. Ernest R. Johnson  
 Mr. Irwin G. Jones  
 Mr. & Mrs. Ivan W. Joseph  
 Mr. Laverne R. Joseph  
 Mr. & Mrs. George J. Kaiser  
 Mr. Joseph Karsen  
 Mr. J. Kelemer  
 Mr. & Mrs. Carl E. Keller  
 Mr. Paul E. Kelley  
 Mr. & Mrs. H. L. Kerry  
 Mr. Joseph H. Kershner  
 Mr. & Mrs. Walter Kleckner  
 Mr. & Mrs. John L. Knerr, Jr.  
 Mr. & Mrs. J. Philip Kochenderfer  
 Mrs. Olga W. Koffke

Dr. Edward C. Kottcamp, Jr.  
 Mr. & Mrs. Leroy O. Krasley  
 Mr. & Mrs. Leroy W. Krasley  
 Mr. Wayne Krauss  
 Mr. & Mrs. Robert H. Kreisinger  
 Mr. & Mrs. Herbert H. Kressler  
 Mr. Charles D. Kuhns  
 Mr. & Mrs. William D. Kulp  
 Mr. & Mrs. F. L. Kune  
 Mr. & Mrs. T. J. Kyak  
 Mr. & Mrs. William D. Laverell  
 Mr. & Mrs. John H. Leahy  
 Mr. & Mrs. C. B. LeCato  
 Dr. Donald G. Lee  
 Mr. Rufus H. Leeds  
 Mr. C. Edgar Lehr  
 Dr. & Mrs. J. W. Leslie  
 Mr. & Mrs. William V. Levering  
 Levitt Motors  
 Mr. & Mrs. Ernest E. Lewis  
 Mr. & Mrs. John Licsko  
 Mrs. John L. Lindemuth  
 Mr. Robert H. Lippincott  
 Mr. Clarence I. Lord  
 Mr. & Mrs. Eugene S. Lozier  
 Mr. R. A. Lundgren  
 Mr. & Mrs. Merrill S. Lutz  
 Mr. & Mrs. George MacClary  
 Mr. & Mrs. Norman D. MacMullan  
 Rev. & Mrs. Duncan K. MacPherson  
 Mr. & Mrs. John Magness  
 Mr. Louis D. Mann  
 Evelyn Manser  
 Mr. Earle B. March  
 Mr. & Mrs. W. A. Markland  
 Dr. & Mrs. G. Master  
 Mr. Stanley L. Mazurek  
 Mr. & Mrs. Raymond McClure  
 Mr. & Mrs. Jack McCrea  
 Mrs. John G. McFee  
 Mr. & Mrs. Anthony N. McGrath  
 Mr. Paul P. McHale  
 Mr. A. J. McKown  
 Mr. & Mrs. Andrew C. McQueen  
 Mr. & Mrs. Clark McSparren  
 Mr. George Mehrer, Jr.  
 Mr. & Mrs. George Messig  
 Mr. & Mrs. Joseph R. Meszaros  
 Mr. & Mrs. Heber J. Miller  
 Mr. & Mrs. Philip M. Miller  
 Mrs. Anna T. Mills  
 Mr. & Mrs. W. Hans Moenning  
 Mary M. Moll  
 Mr. & Mrs. Harry Moock  
 Mr. & Mrs. Glenwood Moore  
 Mr. & Mrs. Vernon W. Morgan  
 Mr. & Mrs. G. Morita  
 Mr. Frank Morrell  
 Mr. & Mrs. G. M. Morris  
 Mr. Joseph Morris  
 Moyer and Son Barber Shop  
 Mr. & Mrs. Luther M. Myers, Jr.  
 Mr. Kenneth B. Nace  
 Mr. & Mr. P. W. Neff  
 Mr. & Mrs. Harry Neifert

Mr. Carl E. Nissen  
 Mr. & Mrs. Max Norman  
 Dr. Julius L. Pearl  
 Mr. & Mrs. Arvid Pearson  
 Mr. Allen L. Peiffer  
 Mr. & Mrs. William S. Pelyo  
 Mrs. Elizabeth D. Pennington  
 Pennsylvania Dutch Products Co.  
 Mr. Albert Perfetti  
 Mr. & Mrs. H. C. Petersen  
 Mr. & Mrs. R. O. Pettigrew  
 Mr. & Mrs. S. Piergrossi, Sr.  
 Mr. & Mrs. Walter F. Podolak  
 Mr. E. D. Pontius  
 Mr. & Mrs. Joseph T. Procak  
 Mr. & Mrs. M. L. Rachunis  
 Mr. & Mrs. Kenneth W. Randall  
 Mr. Wallace Ransom  
 Mr. & Mrs. David M. Reed, Jr.  
 Mr. & Mrs. Lester W. Refford  
 Mr. Thomas Reid  
 Mr. Robert W. Reider  
 Mr. Eberhard Reiniger  
 Mr. & Mrs. Lachman Rinehart  
 Mr. & Mrs. Harold J. Rittweiler  
 Mrs. Maud L. Robertson  
 Mr. George B. Robinson  
 Mr. & Mrs. William Robson  
 Rocco's Bar  
 Mr. & Mrs. David Romig  
 Dr. Gilbert H. Rose  
 Dr. Louis W. Rosenberg  
 Mr. & Mrs. A. J. Rossi  
 Dr. James M. Russo  
 Mr. & Mrs. Joseph F. Ryan  
 Mr. & Mrs. Louis Sager  
 Dr. Manuel Sall  
 Mr. & Mrs. Walter L. Sandercock  
 Mrs. Florence F. Sanders  
 Mr. & Mrs. Donald S. Sands  
 Mr. John B. Santosuosso  
 Dr. Thomas F. Santucci  
 Mr. & Mrs. John Serdy  
 Mr. & Mrs. Allan Scheffler  
 Mr. & Mrs. William R. Scheffley  
 Mr. & Mrs. Paul Scherr  
 Mr. & Mrs. C. M. Schmeltz  
 Mr. & Mrs. Francis Schmidt  
 Mr. & Mrs. Warren E. Schill  
 Dr. Harvey W. Scholl  
 Mr. Frank A. Schultz  
 Mr. & Mrs. John Schumacher  
 Mr. & Mrs. Leonard Schwartz  
 Mr. & Mrs. Harold L. Shaner  
 Mr. & Mrs. Robert Shaw  
 Mr. & Mrs. Daniel M. Shearer  
 Dr. & Mrs. Edward M. Sherman  
 Mr. & Mrs. Leon Shilton  
 Mr. & Mrs. John F. Shippee  
 Mr. & Mrs. Ronald H. Shissler  
 Rev. George A. Shults  
 Mr. & Mrs. Howard Sickler  
 Mr. & Mrs. Thomas Simpson  
 Mrs. W. M. Simpson  
 Mr. & Mrs. William Slim  
 Mr. & Mrs. James F. Small  
 Mr. Millard F. Smith  
 Mr. & Mrs. Walter T. Smith  
 Mr. & Mrs. Joseph R. Sperber  
 Mr. & Mrs. Fred Springer  
 Mr. & Mrs. George Stagliano  
 W. L. Steeley D.D.S.  
 Mr. Harold C. Stevens  
 Mrs. W. C. Stickel  
 Mr. John H. Stoll  
 Mr. & Mrs. Charles E. Stoodley  
 Mr. & Mrs. Thomas Stoudt  
 Mr. Carol J. Street  
 Mrs. Margaret G. Street  
 Mr. & Mrs. Charles Struthers  
 Mr. & Mrs. L. W. Struve  
 Dr. & Mrs. E. Sufrin  
 Dr. & Mrs. Edward Swartley  
 Mr. & Mrs. John Swinton  
 Mr. & Mrs. Curtis C. Swope  
 Mr. & Mrs. J. Szegda  
 Mr. James Tadley  
 Mr. & Mrs. Harold C. Templeton  
 Mr. & Mrs. Lawrence J. Test  
 Mr. & Mrs. Robert R. Theisz  
 Mr. & Mrs. Jack Thordsen  
 Mr. Attilio E. Tomassetti  
 Mrs. Emilie W. Tomkins  
 Mr. John F. Travis  
 Mr. & Mrs. John L. Turnbull, Jr.  
 Mr. & Mrs. Clarence F. Updegrove  
 Mr. P. L. Vandermark  
 Mr. & Mrs. Frederick Vastine  
 Dr. Frank A. Veri  
 Mr. & Mrs. George E. Wade  
 Mr. B. Lawrence Walker  
 Mr. & Mrs. Paul L. Warner  
 Mr. Frank X. Watson  
 Mr. & Mrs. Verne M. Weaver  
 Mr. & Mrs. Wilbur Wehr  
 Mr. Philip W. Weiss  
 Dr. & Mrs. Samuel Weiss  
 Mr. & Mrs. Charles Weller  
 Mrs. Daisey Wenholt  
 Mr. Charles H. Wertz  
 Mr. & Mrs. William B. Wetterau  
 Mr. & Mrs. Charles White  
 Mr. & Mrs. Richard L. White  
 Mr. & Mrs. W. H. Whitehead  
 Mr. & Mrs. George C. Whittam  
 Mr. & Mrs. Fred Widmaier  
 Mr. & Mrs. Gordon J. Wiest  
 Mr. & Mrs. John D. Wilding  
 Mr. & Mrs. Jonas Wilf  
 Mrs. Sarah A. Winchester  
 Dr. Charles F. Wise  
 Mr. & Mrs. Jerre E. Witman  
 Mr. & Mrs. Louis Wolf  
 Mr. & Mrs. D. A. Woodcock  
 Mr. & Mrs. Clarence Wright  
 Dr. & Mrs. Clyde H. Wurster  
 Dr. & Mrs. Walton B. Yoder  
 Mr. & Mrs. Donald Y. Yonker  
 Mr. & Mrs. Willard R. Zindel



*Ursinus College*



THE OLDEST COLLEGE IN  
MONTGOMERY COUNTY

THE ONLY CO-EDUCATIONAL COLLEGE IN  
MONTGOMERY COUNTY

*The Board of Directors*

*Phoenix Steel Corporation*

&

*Phoenix Bridge Company*

Phoenixville, Pennsylvania

---





*Prop Room Bar*

---

# A. P. DE SANNO & SON

INCORPORATED

GRINDING  
WHEELS

RADIAC

CUT OFF  
MACHINES

PHOENIXVILLE, PA., U. S. A.



*Superior Tube*

---

*Lachman & Sons Inc.*

*Distributors of*

CARPETS and RUGS

12 Rex Avenue

Philadelphia 18, Pennsylvania

*Walter E. Chambers, '50*

*F. Galey Chandler, '51*

*Kappa Delta Kappa  
Sorority*

---

*Tau Sigma Gamma  
Sorority*

---

*Phi Alpha Psi  
Sorority*

---

*Alpha Sigma Nu  
Sorority*

---



*Collegeville Fire Company*



*Robert N. Gottshall*

REALTOR — INSURANCE  
448 Main St., Collegeville  
HU. 9-9303

---

*Felix Spatola & Sons*

FRUITS & VEGETABLES

12th & Hamilton Sts.

Phila. 23, Penna.

---

*Merin Studios*

110 Chestnut Street  
Philadelphia 7, Pennsylvania  
  
PHOTOGRAPHY



*College Cut Rate*

PAUL N. LUTZ, Manager

P.O. Box 133  
Broadway 5-1192 Ridge Pike, Route 422  
Eagleville, Pa.

*Tri-Metal Products  
Corp.*

Iron, Brass, and Aluminum Castings

PLYMOUTH TANK CO. INC.

Septic and Fuel Oil Tanks



*Trooper Lanes*



There's Something

Wonderful

About . . .

The

*People's  
National  
Bank*

*Gorden Davis*  
*Linen Supply Co.*

---

*Robert H. Lippencott*

REALTOR

Doylestown, Pennsylvania

---



*Pierce & Reese, Inc.*

Food for home freezers at reduced prices

---



*F. Roma & Brothers*

BARBER SHOPS

Philadelphia

---

*John W. Snyder*

PAINTING CONTRACTOR

Norristown

BR. 2-3059

*Krombolz Agency*  
*Insurance*

Broad & Arch Strets — Philadelphia





*Gateway Diner*

*Is Your Credit Better?*

*The Man Who Covers You*

*Clarence W. Scheuren  
Insurance*

Collegeville

HU. 9-6631

*Hatboro Hobby Shop*

H-O & S GAUGE TRAINS

Hatboro

OS. 5-0251

*Heyser*

LANDSCAPING & TREE SERVICE

Norristown

BR. 5-6332

*The Lesher Brothers*

from Lebanon

Mack Trucks



*“Pete’s” Barber Shop*

358 Main street

Royersford

(this ad worth fifty cents toward  
price of haircut)

---

*Fanaro Bros.  
Dept. Store*

TOYS, CLOTHING, HOUSEWARES

Collegeville

HU. 9-5631

---

*E. A. Woodring  
Company*

FOOD SERVICE EQUIPMENT

5026 Spruce Street Phila.  
SH. 8-1050

---

*A*

*Local*

*Friend*

*W. E. Ryan, Inc.*

520-22 N. Second Street

DOWN HOME

BUTTER, EGGS, and POULTRY

---

*Perkiomen Bridge  
Hotel*

SMORGASBORD DINNERS

BANQUETS and PARTIES

Collegeville

HU. 9-9511

---

*Schrader’s  
Atlantic Station*

460 Main Street

Collegeville

---

*Collegeville Bakery*

Hot Cinnamon Buns Daily

Louis E. Knoler

HU. 9-4771

## *Haines Greenhouse*

Flowers For All Occasions

771 Walnut Street Royersford

WI. 8-9488

---

## *Collegeville Laundry*

Next To Hockey Field

Shirts A Specialty Prompt Service

---

## *Kelly's Guest House*

125 E. Cedar Ave. Wildwood, N.J.

MRS. DOROTHY PAPPANO

Wildwood 2-7003

---

## *The Independent*

MR. LEVENGOOD

Collegeville HU. 9-9353

---

## *Will's Service Station*

AAA & Keystone Service

Collegeville HU. 9-9956

---

## *The Times Herald*

Norristown

Sports, News, Local & National

---

## *Pottstown Paper & Supply Co.*

135 Walnut St Pottstown

Wholesale Paper Products & Office Supplies

*Best Wishes To  
The Class of '60  
A Friend*

*Omega Chi*

*Sorority*

---

*Alpha Phi Omega*

*Fraternity*

---

*Delta Mu Sigma*

*Fraternity*

*Sigma Rho Lambda*

*Fraternity*



YOUR FAMILY GETS THE MOST  
FROM





*National Academic Cap & Gown Co.*

---

*Zeta Chi*  
*Fraternity*

---

*Alpha Phi Epsilon*  
*Fraternity*

---

*Delta Phi Sigma*  
*Fraternity*

*The*  
*Leinbach Foundation*

St. Petersburg

Florida



*Beta Sigma Lambda Fraternity*

---

*Farge-Doolittle Co.*

Fine Furniture

2121 W. Main St.

Norristown

BR. 5-8818



Furniture — Carpeting — Draperies

Ridge Pike & Trooper Road

*Fisher's Wayside  
Furniture Store*

Next to Hi-Way Drive-In

Complete Decorating Service

*Compliments of  
Buchanan's Pharmacy*

3351 Vaux Street

Phila. Pa.

## *Red Lion Garages*

Volkswagen Sales & Service

2049 W. Main St.

Norristown

BR. 9-0404

## *Borss Chevrolet, Inc.*

1230 E. Main Street

Norristown

BR. 2-3105

## *McAvoy Brick Co.*

Colonial & Modern Brick

WE. 3-2932

## *Piersol-Pine Mfg. Co., Inc.*

Coppersmiths

Water-Conditioning Equipment

Oaks, Pa.



*Fruit Baskets by Perfetti - 30th Street Station*

Let's All Go Dancing At The Home Of

The World's Famous Dance Bands.

*Sunnybrook Ballroom*

*Park Holly*

TUXEDOS & ACCESSORIES

516 W. Main Street, Norristown

141 Nutt Road, Phoenixville



*Spirit Committee*

*T. J. Cope Div.*

"Business Managers,  
Please Stay Away."





*Compliments From A Friend*

---

*Philadelphia Toro Co.*

LAWN & GARDEN EQUIPMENT

1528 Belfield Ave., Phila.

*Robert M. Bronson*

CONTRACTOR & BUILDER

3750 Old Baptist Road, Collegeville

*Estimates Cheerfully Given*

HU. 9-6231



*Lakeside Inn*

---

*Speck's*

*Pipin' Hot Sandwiches*

Route 422, Limerick

---

*Trio*

RESTAURANT

Phoenixville

Pennsylvania

*Perrotto's Pizzeria*

Avoid Waiting — Phone Orders

Jeffersonville

BR. 5-0936

---

*Morrison's  
Sandwich Shop*

8339 Germantown Avenue

Philadelphia, Pennsylvania

---



*Automatic Timing  
& Controls, Inc.*

*Henricks'*

Pretzels and Potato Chips

Pottstown

Pennsylvania



*Forrest Tavern*

STAG PARTIES

Joseph Afelli

BR. 2-8315

*Bungalow Inn*

*Borzillo Bakery, Inc.*

Main and Walnut Streets

Norristown

BR. 2-2663



*J. R. Christy*

1435 W. Main St., Norristown

*Hitschler & Bender  
Co.*

Reading Terminal Market

POULTRY - BUTTER - EGGS - CHEESE

...the second best man  
at your wedding  
*Larry Burns*  
PHOTOGRAPHS

23 MAIN STREET Phone: WEllington 3-4561 PHOENIXVILLE, PA.

*Schulz Baking  
Company*

*It's New*

*Schulz Butternut Bread*

Pottstown

Pennsylvania

For Your Printing Needs

*Smale's Printery*

785 N. Charlotte, Street, Pottstown

Harold L. Smalle, Class '53

*Cann & Saul  
Steel Company*

STEEL FORGINGS

Royersford, Pennsylvania



*Bev*



*Lin*

*The*

*Ruby*

*Staff*



*Bob*



*Bern*



Established 1919

*Specialists in the production  
of fine annuals for schools  
and colleges everywhere.*

**H. G. Roebuck & Son, Inc.**

**PRINTERS • LITHOGRAPHERS**

2140 Aisquith Street

Baltimore 18, Md.

HOpkins 7-6700

**PROUD PRODUCERS OF YOUR ANNUAL**

