



1961

1961 Ruby Yearbook

Bruce P. Sherman
Ursinus College

Suann Pontius
Ursinus College

Glen W. Snyder
Ursinus College

David A. Crisman
Ursinus College

Ursinus College Senior Class
Ursinus College

Follow this and additional works at: <https://digitalcommons.ursinus.edu/ruby>

 Part of the [Higher Education Commons](#), [Liberal Studies Commons](#), and the [Social History Commons](#)

Click here to let us know how access to this document benefits you.

Recommended Citation

Sherman, Bruce P.; Pontius, Suann; Snyder, Glen W.; Crisman, David A.; and Senior Class, Ursinus College, "1961 Ruby Yearbook" (1961). *The Ruby Yearbooks*. 65.
<https://digitalcommons.ursinus.edu/ruby/65>

This Book is brought to you for free and open access by the Ursinusiana Collection at Digital Commons @ Ursinus College. It has been accepted for inclusion in The Ruby Yearbooks by an authorized administrator of Digital Commons @ Ursinus College. For more information, please contact aprock@ursinus.edu.

THE

RUBY

1961

The Senior Class Presents the

1961 RUBY



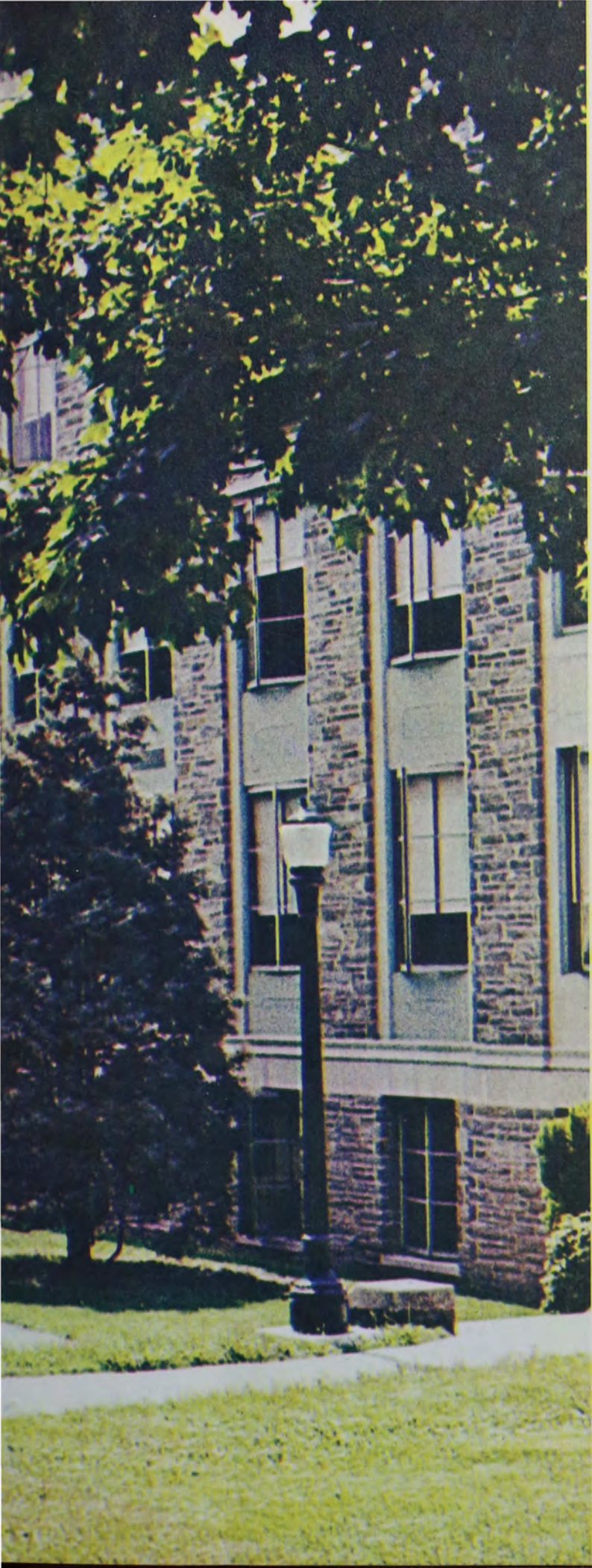

U R S I N U S
C O L L E G E

Collegeville, Pa.





**FACULTY
AND
ADMINISTRATION**

THE PRESIDENT



Dr. Donald L. Helfferich

H.B., L.L.B., L.L.D.

Photo by Bachrach

Dr. Donald Lawrence Helfferich, H.B., L.L.B., L.L.D., is the eighth president in the ninety-one year history of Ursinus College. Dr. Helfferich is a graduate of Ursinus and the Yale Law School; he served as Ursinus' vice-president from 1936 to 1958. In 1958 Dr. Helfferich assumed the duties of president of the college, performing them efficiently and maintaining a harmony among the various divisions of the college.

THE DEANS



DEAN OF THE COLLEGE

William S. Petit

M.S.

DEAN OF WOMEN

Ruth H. Rothenberger

B.S.

DEAN OF MEN

Richard J. Whatley

M.S.



THE FACULTY



CALVIN D. YOST, JR.
Ph.D.
English



JAMES A. MINNICH
M.A.
Director of Placement
Education



GEOFFREY DOLMAN
M.A.
Director of Admissions
English



GEORGE G. STOREY
Ph.D.
English

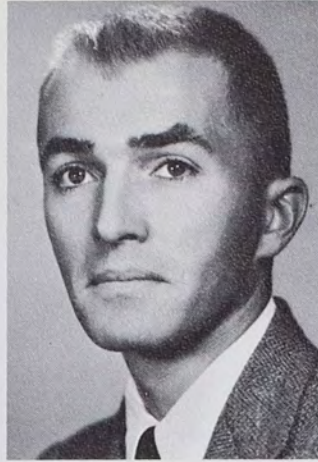

CHARLES D. HUDNUT
B.A.
English



JOHN R. GUSTAVSON
B.A.
English



H. LLOYD JONES
M.A.
English



A. G. KERSHNER, JR.
Ph.D.
English



WILLIAM J. PHILLIPS
Ph.D.
English



Left to right:

WILLIAM T. PARSONS
Ph.D.
History

MAURICE W. ARMSTRONG
S.T.M., Ph.D.
History

JAMES D. DAVIS
M.A.
History



ELIZABETH R. FOSTER
Ph.D.
History



HELEN T. GARRETT
Ph.D.
French



CAROLINE V. DOANE
Ph.D.
Romance Languages

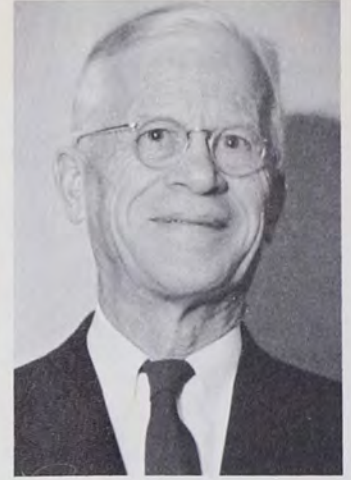

ROLAND F. DOANE
Ph.D.
Romance Languages

NORMAN E. McCLURE
Ph.D., Litt.D., L.L.D., L.H.D.
English
President Emeritus



GEORGE W. HARTZELL
Ph.D.
German



ALLAN L. RICE
Ph.D.
German

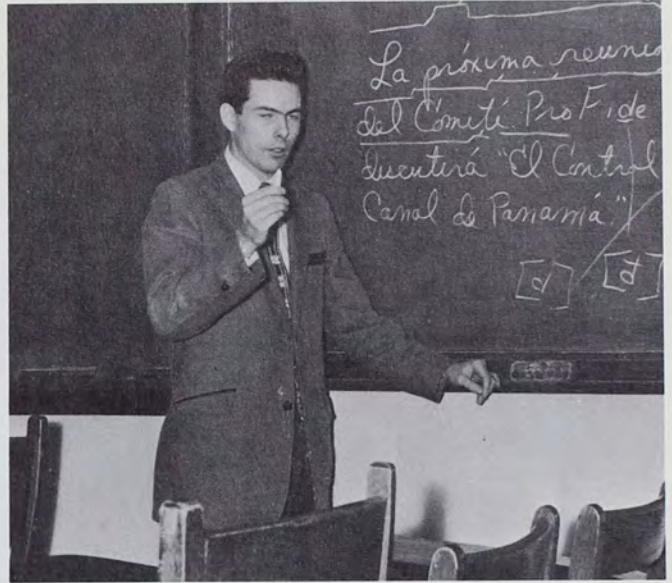

HUGH N. SEELYE
B.A.
Spanish



DONALD G. BAKER
Ph.D.
Greek



BLANCHE B. SCHULTZ
M.S.
Mathematics



FOSTER L. DENNIS
Ph.D.
Mathematics



G. SIEBER PANCOAST
Ph.D.
Political Science



EUGENE H. MILLER
Ph.D.
Political Science



FREDERICK D. ZUCKER
Ph.D.
Political Science



HARRY C. SYMONS
M.A.
Economics



RAYMOND L. RAFFETO
M.A.
Economics



ROBERT R. MacMURRAY
M.B.A.
Economics



CHARLES D. MATTERN
Ph.D.
Philosophy



DAVID W. BAKER
M.D.
Religion



JESSIE A. MILLER
Ph.D.
Sociology



WILLIAM F. PHILLIP
Mus. Doc.
Music



JAMES L. BOSWELL
Ph.D.
Economics



GEORGE R. TYSON
Ph.D.
Psychology and Education



RUSSELL D. STURGIS
Ph.D.
David Laucks Hain
Professor of Chemistry



ROGER P. STAIGER
Ph.D.
Chemistry



RICHARD M. FLETCHER
Ph.D.
Psychology



DONALD A. FORTNUM
Ph.D.
Chemistry



EVERETT M. BAILEY
M.A.
Physical Education



RAYMOND V. GURZYNSKI
M.Ed.
Physical Education



ELEANOR F. SNELL
M.A.
Physical Education



PAUL R. WAGNER
Ph.D.
J. Harold Brownback
Professor of Biology



JOHN J. HEILEMANN
Ph.D.
Physics



LEVIE VAN DAM
Ph.D.
Biology



ROBERT V. KIRCHEN
M.S.
Biology



WALTER W. MARSTELLER
B.S.
Physics

AIDES

SECRETARIES



NURSES

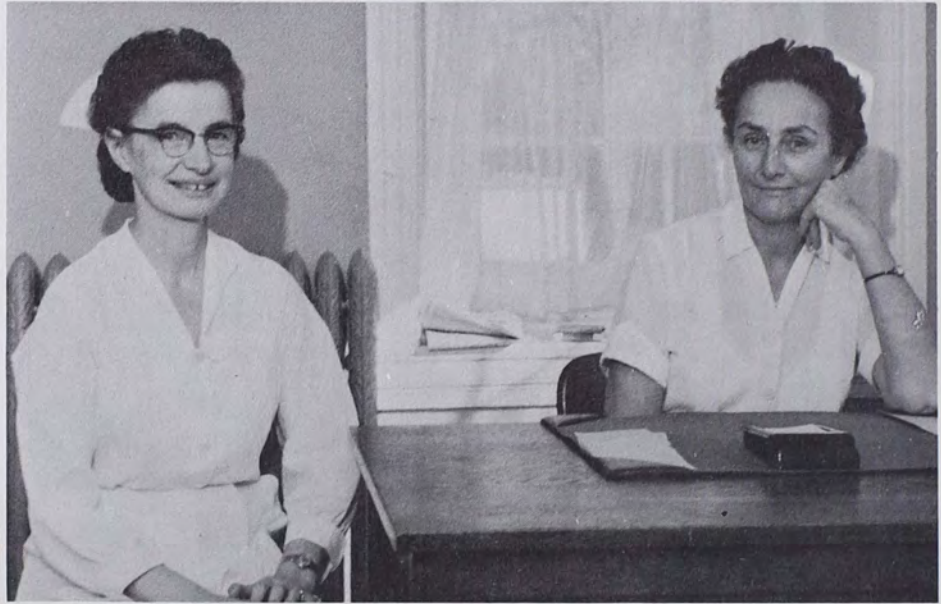

KITCHEN STAFF

LIBRARY STAFF

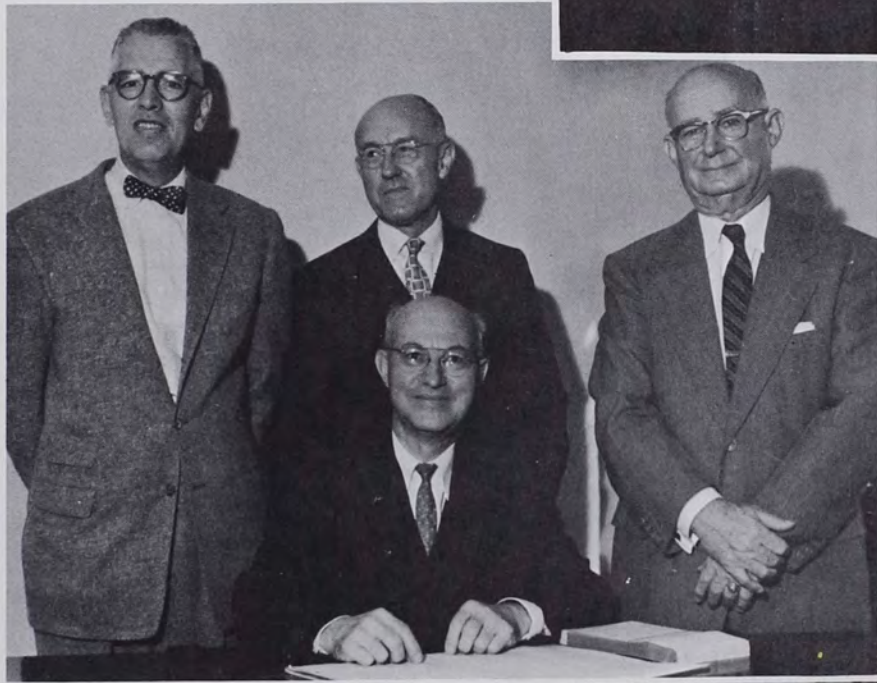

TREASURER'S OFFICE

MAINTENANCE STAFF







CLASSES

FRESHMEN



Guitar twangin' at the Variety Show



FRESHMAN CLASS OFFICERS

J. Kleinhoff, *Secretary*; N. Holochuk, *Treasurer*; J. Shinnick, *Vice-President*; D. Kohr, *President*.

FIRST ROW: Gladstone, Shinnick, Matusow, Berlinger, Kohr, Huebner, Rutledge, Barrett, Wert, Pote, Leister, Clark, Newcomer, Leupold, Kaiser, McVaugh, Barnaby **SECOND ROW:** Kitchell, Smyth, Maynard, Coon, Beekey, Wilson, Garrett, Spurgeon, Feldman, Campbell, Adams, Garner, Filler, Heal, Clark, Griffiths, Moore **THIRD ROW:** Goldacker, Kephart, Ihloff, Livingston, Myers, Stevens, Kratz, Sandhoff, Degenhardt, Reeves, Brintzenhoff, Carter **FOURTH ROW:** Ennis, McWilliams, Lundgren, Farr, Colasanti, Stayer, Kern, Hurff, Sanders, Stewart,

Stratton, Land, Weller, Fruman, Sermarini **FIFTH ROW:** Kubie, Caiola, Musselman, Miller, Zartman, Rickards, Mogel, Hunsicker, Hottenstein, Woldoff, Alexander **SIXTH ROW:** Sheer, Schall, Aldinger, Eckard, Dawson, Calvert, Euhler, Antenson, Snyder, Cahill, Conner, Sunby; Gordon **SEVENTH ROW:** McClellan, Korenkiewicz, Genter, Worth, King, Cressman, Knight, Chase, Stock, Yocum, Calder, Sparks **EIGHTH ROW:** Beyer, Dittenhafer, Dannaker, Wolf, Schultz, Lee, Meineke, Harrison.



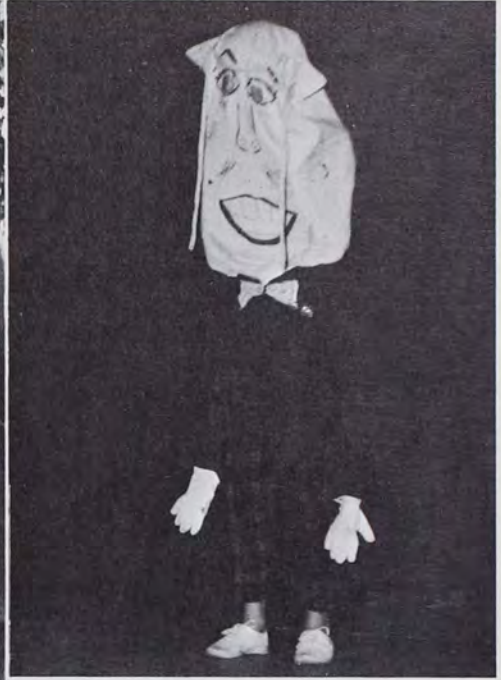

Freshman Variety Show

FIRST ROW: Dilliplane, Alford, Mathews, Brown, Fuhrman, Chandler, Belmonte, Kinces, Holochuk, Vogel, Moyer, Doyle, Kleinhoff, Schwaber, Shorb, Schaus, Yost. *SECOND ROW:* Hill, Cooper, Benfield, Miller, Stapleton, Zabel, Eyre, Entrekin, Marcy, Habeck, Hommel, Riesz, Reed, Coblentz, Kimbel. *THIRD ROW:* Keehn, Denzer, Altemose, Selgrade, Taylor, Brinton, Hutcheson, Peiffer, Herd, Roosen, Summers, Robbins, Hamm, Rehrig, Carpenter. *FOURTH ROW:* Watkeys, Kummeler, Muselman, Wolfrom, Krampf, Ritting, Harding, Smith, Worster,

Cooper, Evans, Moretz, Dickinson, Heber, Haas. *FIFTH ROW:* Killian, Born, Schweitzer, Jenney, Hennessy, Siegal, Elfant, Dieffenderfer, Honeysett, Wallace, Willson, Murphy, Rinker, Price, McMeen. *SIXTH ROW:* Kachel, Werden, Smyth, Williams, Stewart, Burton, Gehling, Wagner, Kocsi, Thompson, Rodenhausen, Brindley, Reed, Moore, Langan, Wise. *SEVENTH ROW:* Richardson, Kelly, Kasinger, Greim, Bauerle, Gettys, Harris, DeSilva, Lane, Kroschwitz, Kleinginna, Bottiglier.



SOPHOMORES



Terry hams it up at the dance



Touchdown — 1960

FIRST ROW: O'Donnell, Gerhard, Peffle, Hartzell, Blew, Lenz, Metcalf, Marsh, Leahy, Pollinaick, Shearer, Watson, Banks, Higley, Lundgren, Holbrook, Finnemeyer, Kulp, Detwiler, Miller, Brackin, Kuhn, Brown *SECOND ROW:* Wiess, Andres, Sickler, Boehner, Leslie, Cranmer, Bisbee, Glessner, Eberwein, Behler, Kuhns, Yaskin, Hartman, Jacobs, Alspach, Taney, Marple, Fischer, Robinson, Reed, Daly, Swinton, Gray, Hendler, Janle, Widmaier *THIRD ROW:* Eble, Smith, Shibe, Schmoock, Yost, Boyer, Schill, Messig, Jenkins, Thorburn, Lewis, Hays, White, Grubb, Dean, Drayling, Livelli, Schultz, Piergrossi, Harrison, Hall, *FOURTH ROW:* Benedini, Kessler, Flood, Dyason, Mikuliak,

Rudloph, Frame, Jordan, Folwell, Weaver, Hall, Crough, Prind, Armstrong, Zaehring, Craig, Reynolds, Kearney, Whitman, Reed, *FIFTH ROW:* Barr, Bortz, Rupp, Kershner, Rhoads, Yoder, Swartley, Graver, Bonner, Albright, Jackson, Gold, Pettit, Hentz, Wells, Sall *SIXTH ROW:* DeBeer, Newcombe, Christianson, Wilf, Peraino, Conn, Nissen, Farley, Alwine, Tartaglia, Poehlman, Kune, Mohr, Johnson *SEVENTH ROW:* Feldstein, Buchanan, Piston, Marquardt, Stevenson, Browne, Hausner, Lavelle, Kerrey, Boris, Karsch, Roberts, Brackin, McFee, Krauss *EIGHTH ROW:* Templeton, Huxley, Sager, Bateman, Vogel, Blum, Dryfoos, Santucci, Wilson, Norman.



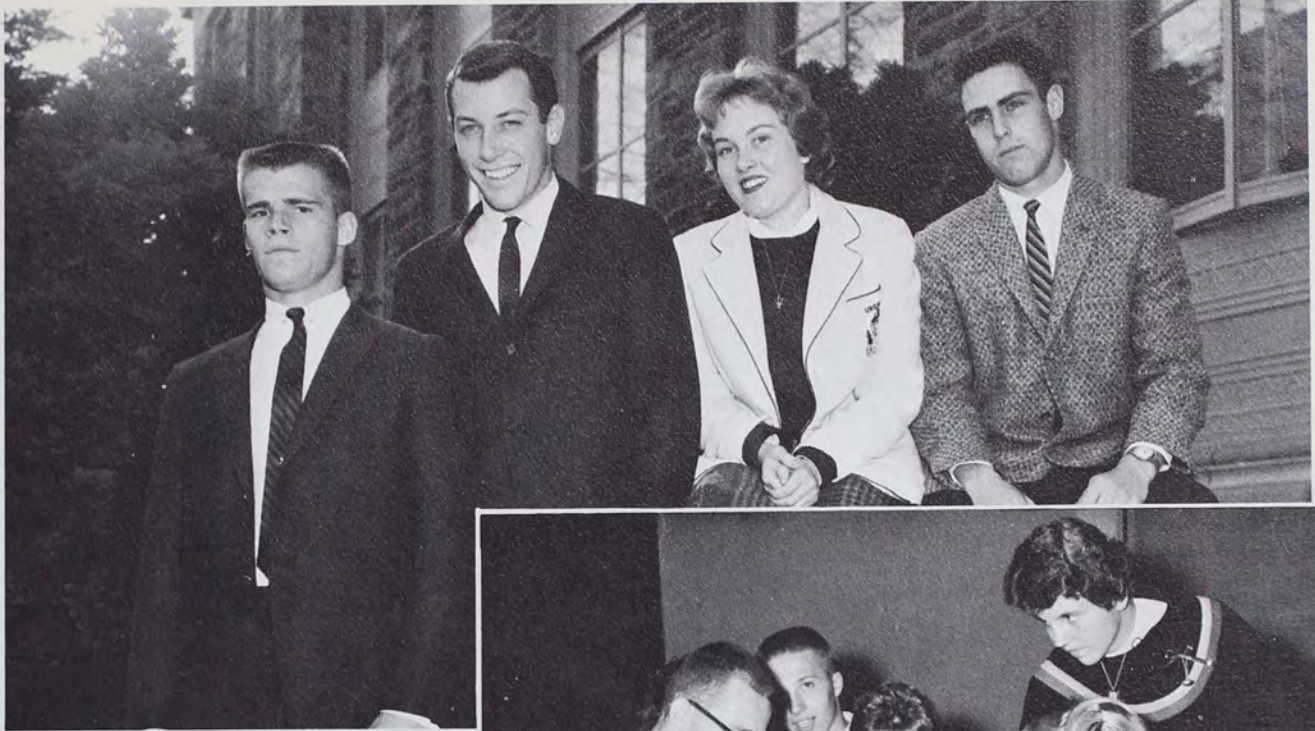

SOPHOMORE CLASS OFFICERS
J. Brown, *President*; P. Bracklin, *Vice-President*; D. Detweiler, *Secretary*; C. Kuhn, *Treasurer*.

Time out for refreshments



The Sophomore football team takes time out to talk over strategy in their game with the Freshmen.

JUNIORS

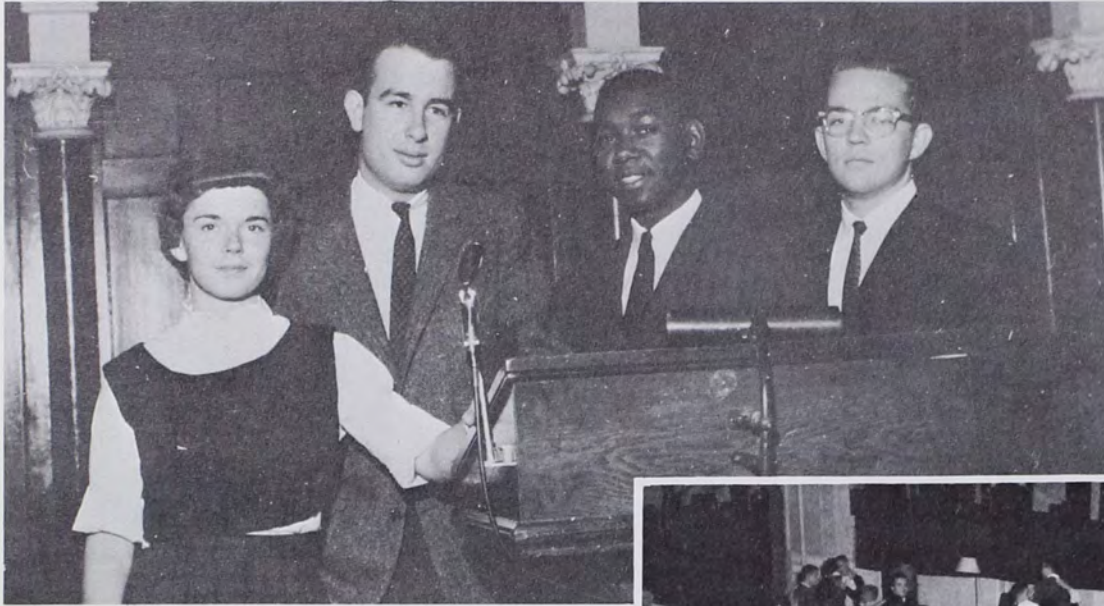

JUNIOR CLASS OFFICERS

K. Draeger, *Secretary*; S. Grant, *Treasurer*; C. Griffin, *President*; W. Trout, *Vice-President*.

A scene from "the Bowery"



The Christmas banquet



A song from John Swinton



C. Conn, B. Francis, C. Griffin, L. Koch,
J. Swinton, J. Bosniak, G. Morita.



B. Sheese, S. Bastow, M. Dassler, A. Morrell



M. Keleman, S. Adams, B. Hurwitz



R. Fatscher, A. Sansenbach, J. Fry, L. Crosley

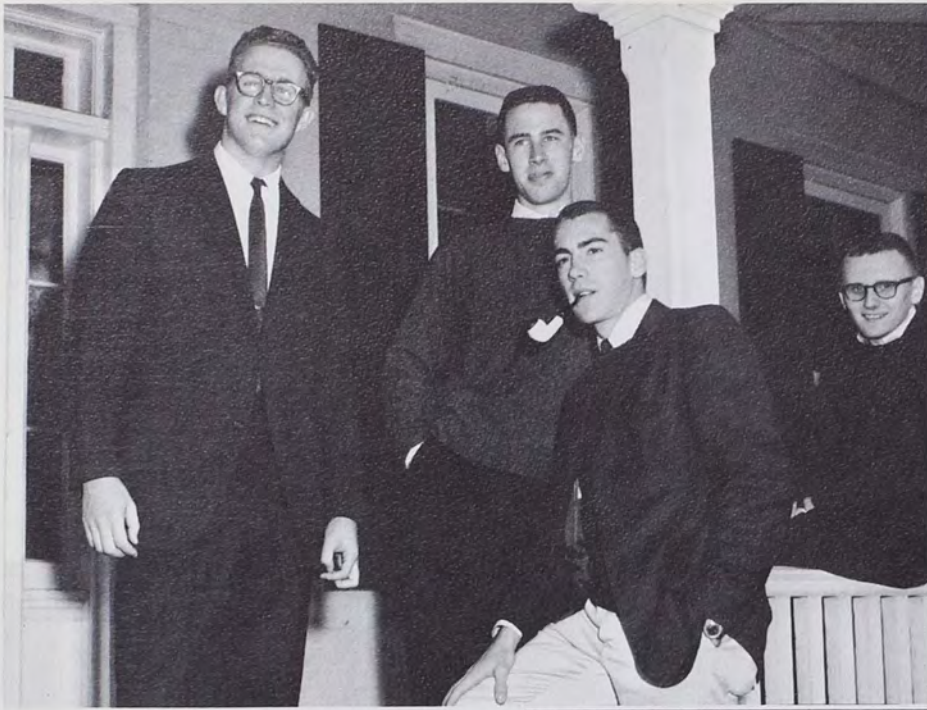

L. Cramner, A. Aitken, D. Woodruff,
B. Bennett.



C. Weller, S. Schnabel, M. Vahar, K.
Sullivan.



E. Kelly, B. Durnall, F. March, L.
Gillroy.

J. Kinzley, P. Wise, D. DuDeVoire
H. Friend.



M. DeStefano, C. Smith, D. Reisse,
G. Gordinier, H. Blum.

J. Bowman, B. Fisher, B. Cressman,
E. Boehm, F. Marsteller.





P. Mackey, S. Lord, D. Harper, D. Martin,
C. Reckard, J. Clemmens, B. Vannucci, S.
Brown.

B. Overholt, B. Cadman, B. Allen, R. Shol-
lenberger, J. Szegda, B. Faussett.



J. Vandermark, L. Bussard, D. Kyak, L.
Keps, L. Fowler, C. Kuhn, B. Zinger, M.
Oppenheimer.



B. Pietzch, R. Barker, M. Schumacher, G.
Ferrell, J. Hearne, J. Schultz, J. Kline.

M. Hurlburt, B. Hohn, T. Johnson,
B. Fernandez, E. Kottcamp, W. Trout, G.
Martin.



F. McQueen, P. Whittick, B. Drake, S.
Holl, J. McGill, C. Boyer.



S. Richards, U. Viitel, S. Reider, H. Roth,
L. Licsko.

R. Jones, J. Hope, P. Steeley, J. McLaugh-
lin.





S. McGoldrick, W. Miller, G. Burgoon, D. Shaw, K. Draeger, L. Hamilton.

C. Fox, B. Mulford, T. Moll, D. Connor, B. Hoffert.



L. Culiberg, J. Walter, P. Neff, M. Maurer.

B. Hamlin, P. Thomas, B. Matthews, M. Selgrath.



S. Grant, B. Mast, D. Mayes, W. Kochenderfer, B. Foster, D. Ludwig, M. Boyd, F. Vastine.

G. Kaiser, N. Divelbiss, M. Kressler, L. Peiffer, S. Killough, N. MacClary.





L. Maloney, J. Lewis, M. Facchinetti, N. Easter.

D. Allebach, D. Wilson, B. Wilder, H. Freeland, T. Wise, G. Leach.



J. Schnider, J. Nelson, J. Huttel, L. Rossi



L. Test, J. Wertz, D. Henry, F. Wiand, P. Warner.

L. LaNoce, S. Ether, S. Knowles, C. Gazonas.



J. Knoll, J. Byrnes, B. Berlitz, M. Mazurek.



J. McCrae, R. Weist, G. Nonemaker, B. Davis, B. Daggett, J. Minnich.

A. Sellers, C. Drechsler, B. Bogel, P. Vogel, J. Johnson, S. Ibbs.



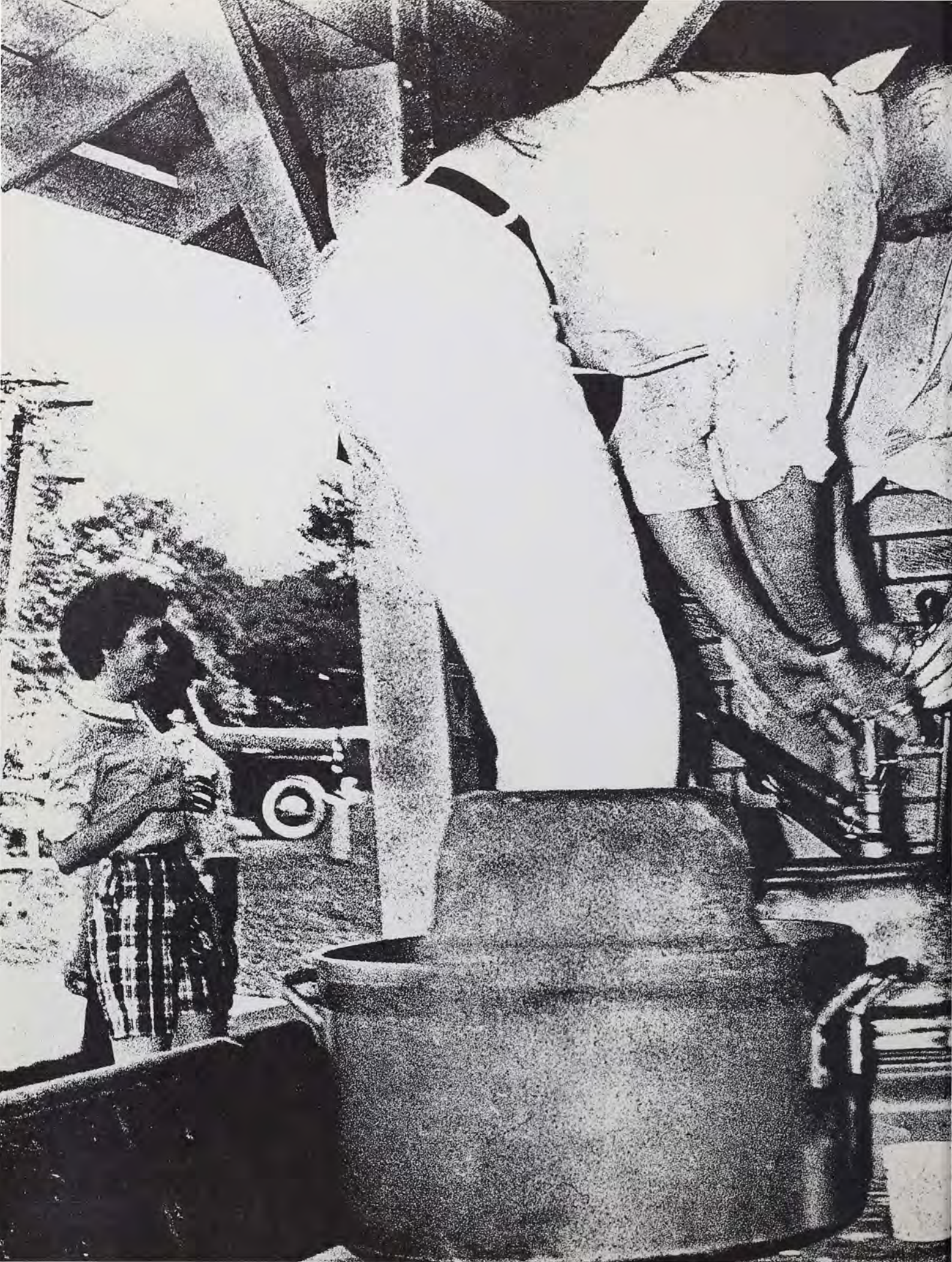



SENIORS

SENIORS



SENIOR CLASS OFFICERS

Jim Michael, *President*; Larry Habgood, *Vice-President*; Joni Meszaros, *Secretary*; Fred Bauman, *Treasurer*.

The Senior Class of Ursinus is traditionally allowed to indulge in a bit of sentimentality by recalling, in its Class History, fond memories of years past. The Class of '61 writes its history not as a tender reverie meant to tug at heart strings, but as a gentle reminder lest we forget the happy times.

And they were happy times, beginning with the S12 meetings and the step shows of Customs. Under dedicated sophomore leadership, we pulled our class together and elected Don Famous president. For our first dance we immersed the T-G Gym and created a kingdom "Beneath the Sea." Keeping to the water theme but this time on the deck of the upper dining hall, we were "Bermuda Bound" on our second class dance. In this year, too, we fell into the comfortable bull-session habit which forced us to endure uncomfortable all-nighters for that bain of every freshman's life — History 1,2.

As Sophomores we overheard a quiet faculty suggestion that the Customs program be modified, so we responded obediently if not enthusiastically to the call. With Frank Cook as our president we sponsored a Thanksgiving dance appropriately named "The Fowl Ball," and in the spring we provided heavy atmosphere for a beatnick dance at the "cafe Boheme." The Christmas Banquet this year was the setting for a "Forest Fantasy" and the women of the Class of '61 took the table decoration prize for their efforts.

In our Junior year, we elected Jim Michael president and began the year with a turn-about called the "Tender Trap," decorated with not so tender shot guns and arrows. For our Junior Prom we were lucky enough to rent Sunnybrook just following a flower show. The model patio and the flowers which were left behind added to our own "Mardi Gras" displays and provided a beautiful setting for our queen — Joan Meszaros. The spring of the year foretold the final act of our college days, as Su Pontius and Bruce Sherman were already busy with *Ruby* plans.

Jim lead the class through another year with the help of vice-president Larry Habgood, secretary Joan Meszaros, and treasurer Fred Bauman. Our Senior Ball, "Land of the Midnight Sun," transformed Sunnybrook into a palace of ice and snow for our Lord and Lady — Jim Sandercock and Joan Meszaros.

On Monday morning, June 5, 1961, we gather for the last time as undergraduates. The Class of '61 is not sad thst it is over, but we are glad that it has been. Our happy moments are more than mere memories to be brought out at every reunion, for they have never been put away. Perhaps John Masefield was not far from wrong when he wrote: "It is best to trust the happy moments . . . The days that make us happy make us wise.



PERMANENT CLASS OFFICERS

Jim Michael, *President*; Judy Drenguba, *Reunion Chairman*; Joni Meszaros, *Secretary-Treasurer*; Dave Emery, *Loyalty Fund Chairman*.



More class preparations led by Jim at our class meeting.

Jim taps the root beer keg at the Senior picnic.

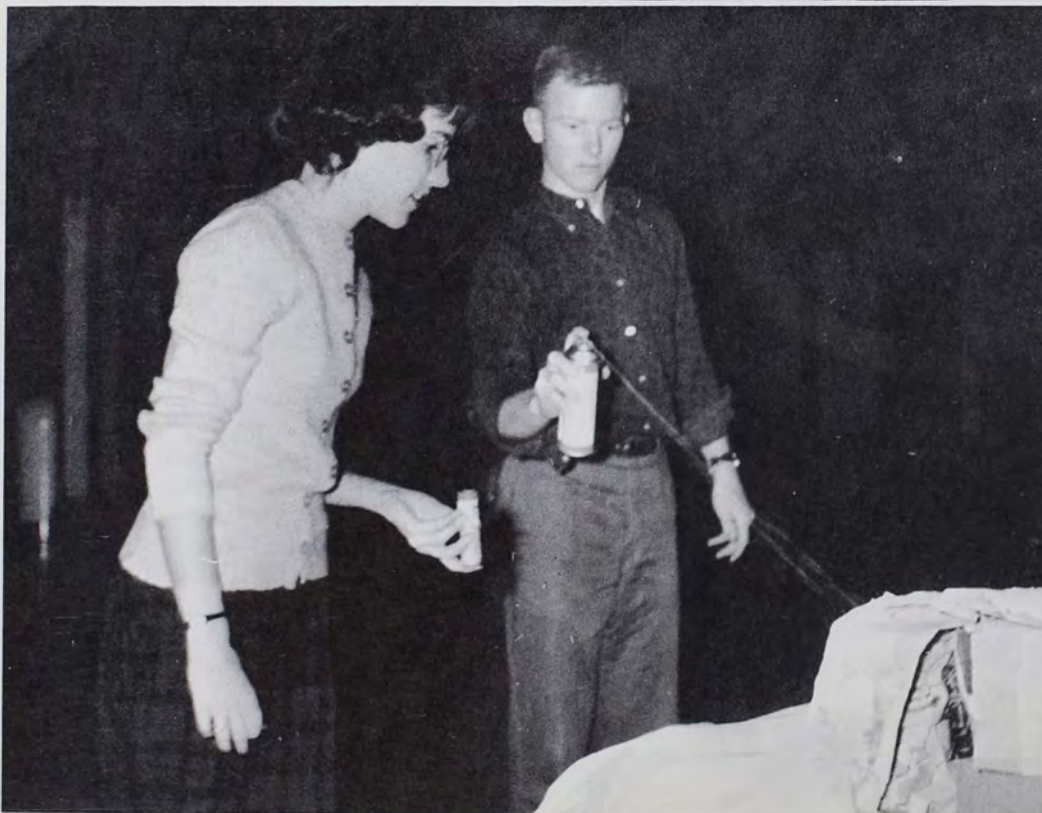
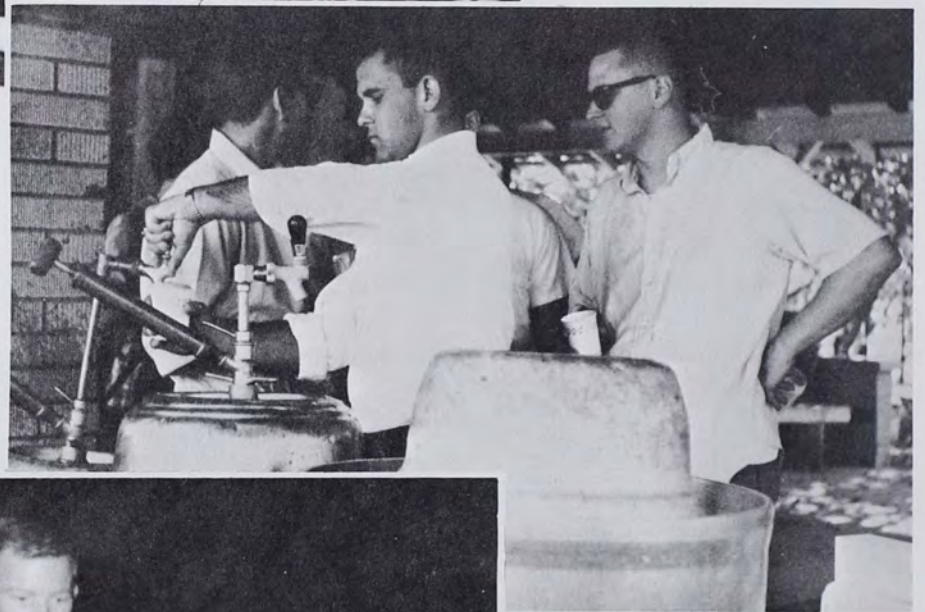

Larry and Dot help whiten the igloo for our Prom.



And they're college graduates?



"Ursinus is well known in intellectual circles."

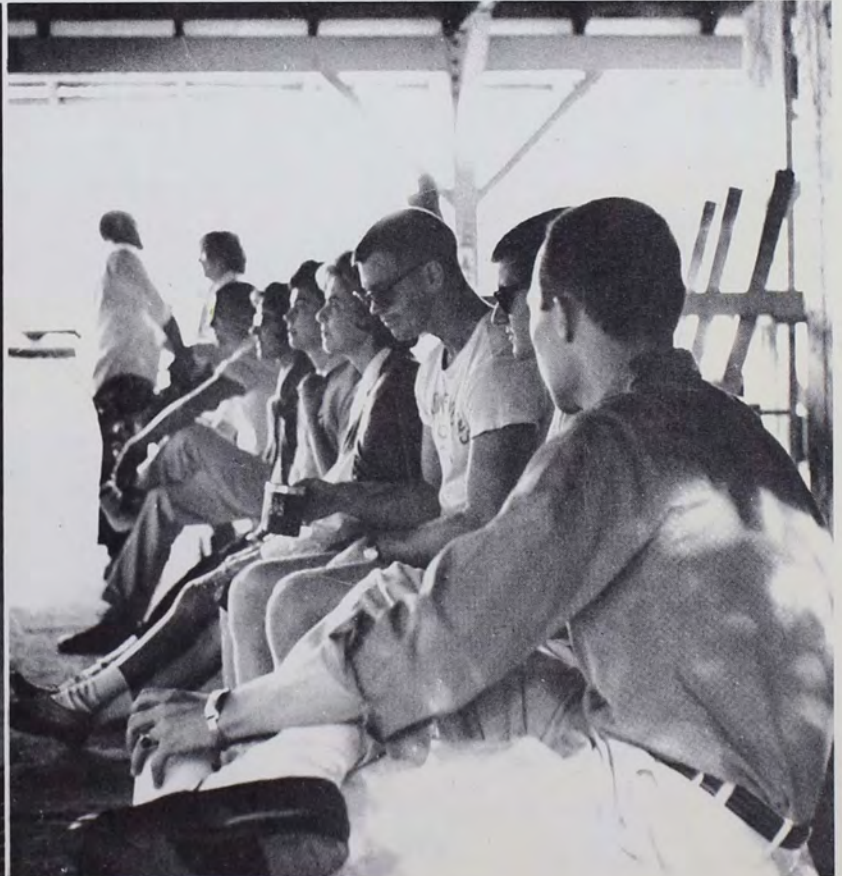

A note of repose at the Senior picnic.

WILBERT DAVIS ABELE

610 White Horse Pike, Audubon, New Jersey
Political Science Zeta Chi
Wrestling captain . . . ZX corresponding secretary
. . . Grad School bound . . . chairman of I.C.G.
. . . Varsity Club . . . smooth conversationalist
. . . clean-liver in the Zoo . . . budding politician
. . . known to go on rampages . . . "the old gang"
. . . "OuiHy-pie" . . . Kitchen crew



RAE ALDERFER

Mounted Route, Souderton, Penna.
Mathematics
One of our married day students . . . Plans to
work in the computer field . . . "Acme" . . . sum-
mer school . . . drives a hot (?) V.W. . . never
studies for open book math tests . . . actuarial
problems for Dr. M. . . Pphalerite.

GEORGIA ALEXANDER

346 S. Main St., Telford, Pa.
Health and Physical Education Phi Alpha Psi
"Gogo" . . . fickle . . . bedroom eyes . . . Mickey
Mouse Club . . . Chem minor . . . All College 2
. . . Carol's PAL . . . Shreiner Crew 1 . . .
friendly knees . . . tennis fiend . . . converted at
last . . . any mail today . . . ESSTC fan . . . sci-
ence student tutorer.

RICHARD C. BACHMAN

1726 Chelsea Ave., Bethlehem, Pa.
Business Administration Delta Mu Sigma
"Dick" . . . deserted Larry for married life with
Cindy . . . Curtis Hall . . . Jazz lover . . . intramur-
ral participant . . . trackman? . . . conscientious
procrastinator . . . Messiah . . . Bone fan . . .
"Harry" courses . . . Bernie, Jay, Curt, and John
. . . nights out with the boys . . . future Organi-
zation Man.



JOAN F. BARDUSCH

300 Lakeview Ave., Brightwaters, N.Y
English Omega Chi
"Original Stauffer Gal" . . . New Yawk accent
. . . loyal O'Chier, roomed with a Phi Psier . . .
F.L. Club . . . "I've gotta stop smoking" . . .
Europe Bound . . . "Gun-toter" . . . "well, at any
rate of speed" . . . drug 3,4 . . . Gains B.A.,
loses B.S. forever.

ROBERT BARROW

Ringtown Pa
Political Science
Vocal virtuoso of Chapel Choir, Varsity Meister-
singers, Messiah master . . . Breezed through
international relations club and I.C.G. . . . has
been known to be literary, the weekly, . . .
"C'mon you guys" . . . No study all cram . . . has
acted . . . Europe (Piqle) '60.





FRED W. BAUMAN JR.

119 W. Widener St., Philadelphia, Pa.

History Sigma Rho Lambda, Pi Gamma Mu "The Gazelle" — will do anything for a cookie . . . S.K.F. . . . proud soccer manager . . . class treasurer . . . Dean Stahr's favorite waiter . . . admirer of Dr. Johnson . . . low rate typist . . . gung ho Sig Rhoer . . . constant studier . . . ectomorph/endomorph.

KATHERINE C. BEHLER

436 S. George St., York, Penna.

Mathematics Omega Chi Vive o'Chi . . . Duryea to Stauffer . . . "fire, iron, and Ira" . . . student teacher . . . pro at fixing flats . . . summer at O.C. . . engaged to Larry . . . fun in the men's department . . . "Why did I buy a car?" . . . Yogi's problem.

BARBARA ANITA BENDER

107 S. Atlantic Ave., Stratford, New Jersey Classics

"Bubbles" . . . only got 12 hours sleep last night . . . Greek Philosopher . . . "Mother's" friend . . . switch board . . . But I have an hourly tomorrow! . . . P.S.E.A. . . heard a good joke . . . Rum and coke . . . O-O-oh! . . . Who took my mattress? . . . Mellon, kill the bugs.

CYNTHIA JANE BENNER

508 Sherman Ave., Roselle Park N.J.,

English

My boyfriend Bill . . . anyone want to take a tour . . . million dollar wit . . . Stauffer philosopher . . . "Oh life what a bitter pill art thou" . . . the unorganized organization woman . . . sympathetic and scintillating . . . "is there any special reason . . . Poem prober.



CAROL LEE BENTLEY

2314 Fairway Road, Huntingdon Valley, Pa .

Health and Physical Education Phi Alpha Psi "Bubbles" . . . cuts for the hairdresser . . . hot Chevy . . . Beach Haven . . . Pinoch . . . Shreiner Crew+1 . . . 3 years too late . . . Mickey Mouse Club . . . boarding day student . . . coffee pot? . . . F.L. Club . . . Mother Superior.

JANE BERGER

1624 N. Gilbert, Danville, Ill.

Biology

"Berg" . . . loves to sing . . . Her eyes can out sparkle her diamond . . . July, 1962? . . . "How 'bout some coffee? . . . "Be practical, Roomie!" . . . "But I love lab" . . . always has a smile . . . "Did I get a letter?" . . . Pinochle, anyone?



DORIS EILEEN BETHKE
 57 Barricklo St., Trenton, N.J.

History

Individually different . . . wild about Pennsylvania Dutch stuff . . . four year Breakfast Club member . . . energetically enthusiastic . . . a friend indeed . . . "Uke anyone?" . . . a budding poet . . . Dr. Armstrong fan . . . The Madhatter . . . "Pedie" . . . Paisley's beauty consultant . . . "Don't be bourgeois!!"

ELSA H. BINGEMANN
 11 Evesham Ave., Marlton, N.J.

Biology

A diamond for Valentine's Day '58 . . . lab assistant . . . California for Christmas . . . always changing courses . . . fiance wears Air Force blue . . . "Sprechen sie Deutsch?" . . . Med. tech . . . watches TV during finals . . . September wedding bells.



CAROL BORTHWICK
 103 Clark St., Glen Ridge, N.J.

Psychology Alpha Sigma Nu
 "Borthy" . . . how do you spell that? . . . 1/2 consolidated wardrobe . . . Sig Nu motor moron . . . be serious . . . travel broadens . . . J.B. . . . Edinburgh student of scones, tweed, and Scotch . . . you nit . . . over the sea to Skye . . . one red rose.

WILLIAM D. BOYLE
 Park Ave., Audubon, Pa.

Business Administration Delta Pi Sigma
 Vet . . . Delta Pi veep . . . where is your pin? . . . day student '55-61 . . . "No more cards!" . . . His Miss Brooks . . . "Let's start to get in shape." . . . Hopes to have his own business.

JOHN BRACKIN
 773 Roslyn Ave., Glenside, Pa.

Political Science Beta Sigma Lambda
 "Fink" . . . what sport this fall . . . God's gift to the UC football team . . . preceptress of 801 . . . biggest Betan . . . Mr. Democrat . . . likes imports . . . guardian of Poomer . . . "did my brothers take the car again?" . . . maybe Sieb needs a batboy.

WILLIAM C. BRADBURY
 17 E. Wissahickon Ave., Flourtown, Pa.

Economics Delta Pi Sigma
 "Chico" . . . "Brad" . . . Delta Pi pres. . . Dean's list . . . coffee breaks . . . I don't understand that too well . . . member of ball and chain club . . . TGIF . . . Rafetto and Sieb . . . four in a Metropolitan . . . Jeanie and New York.





NANCY KAY BRILL
Bortondale Rd., Media, Pa.

English
Beardwood basement lacrosse player . . . all-out
Republican . . . horses, horses . . . Sieb fan . . .
chapel in pajamas . . . rock hunter out West
every summer . . . "Me forget to sign out?" . . .
Young Republicans . . . moccasin boots . . .
Dean's Lister . . . civil service job?

ALAN W. BROWN
Church St., Sellersville, Pa.

Business Administration
RUBY photographer . . . photos for the alumni
. . . the acme of American materialism . . . mi-
nored in French? . . . Young Republican . . . Bus.
Ad. Club . . . ICG . . . Judo . . . Bowling . . .
Break it and it's mine . . . Ubiquitous academ-
ician . . . day school, night school, summer school.

BORIS R. BROZ

611 Dorian Rd., Westfield, N.J.

Business Administration

Radislav the "Hot-blooded Yugoslav" born in
the West Indies . . . D.P. . . Derr instigator . . .
drives a "White Imperial" . . . loves money . . .
warm-hearted soph ruler . . . spit-shined shoes
. . . booming laugh . . . vet . . . "maneuvers" in
Europe . . . Friday golfer.

WILMER F. BURNS

267 White Horse Pike, Audubon, N.J.

Biology

"Skip" . . . Set 'em up Lou . . . recipient of the
15 merit summer award . . . Happy Hour Club
. . . bow and arrow assassin . . . letters from the
Dean . . . six-eleven-cork . . . but I am 21 . . .
Needle, I don't want to go!



PEARL KATHERINE CADMUS

6902 Calle Betelgeux, Tucson, Arizona

Mathematics

Tau Sigma Gamma

Tom's fiance . . . Duryea Doll . . . Tau Sig
"money bags" . . . cheerleader . . . Senior year at
University of Arizona . . . a good friend in Mar-
tha . . . Delaware bound . . . WSGA . . . Meister-
singers . . . May Day narrator.

EDWARD RUSSELL CARLE

102-19 85 Rd., Richmond Hill 18, N.Y.

Mathematics

Kool guy . . . four year Maples man . . . turn that
radio down Ed! . . . courses — poker, ponies, TV
. . . wake me for lunch . . . Pres. of Chess Club
. . . Where's Dominic? . . . bot'le . . . never could
understand Math.



GEORGE D. CARSON

57 Rumsey Road, Holland, N.Y.

Business Administration

Weekend trips to New York . . . a holdover from "58" . . . weekend warrior . . . wait till I'm 26 . . . invitations to dinner . . . gotta push this semester . . . played for the unscorables . . . Canada, here I come.

GILLIAN ROWLINSON CARTER

174 Longview Rd., Staten Island, N.Y.

Political Science

Jill . . . New Yawker . . . English wit . . . I.R.C. prexy . . . "Y" worker . . . little green car . . . On the Road . . . Jazz, wine, and gas money . . . gung-ho Ursinusite . . . G.D.I. . . . Captain of the Guards . . . Digs those foreign students . . . compatible triple . . . Armstrong admirer . . . California Bound.



RONALD P. CASSEL

230 Juniper St., Quakertown, Pa.

Economics Delta Mu Sigma, Pi Gamma Mu "Ron" . . . Quakertown Dutchman . . . Bean's Clean Liver . . . Lafayette's gift to U.C. . . . "Weekly" business manager . . . Pi Gamma Mu prexy . . . former "hustler" . . . "flex"-pseudo weight-lifter . . . track? . . . U.C. backcourt . . . "Flurry" . . . "Stereo" . . . Scranton trip . . . Messiah Chorus.

JOAN M. CHURCH

R.D.#1 Newtown, Pa.

Mathematics

"Oh! that general math class !!!" . . . Messiah chorus . . . argyle enthusiast . . . P.S.E.A. . . . "Hey Church, what's on the Late, Late, Show?" . . . Lutzie's lefthand girl . . . "I just learned another way to play solitaire."



M. SUZANNE COHEN

326 W. Mowry St., Chester, Pa.

Biology

"Cohen" . . . Brownback-Anders Pre-Med. Society . . . Paisley's 'quack' . . . Circulation Manager of the Weekly . . . 'mental teeth' . . . "Who wants a coke?" . . . Pfahler 8 to 5 . . . Dr. Wagner's assistant . . . female M.D. . . . Y member . . . "Save me a seat" . . . Messiah.

FRANKLYN R. COOK

702 Main Street, Collegeville, Penna.

Chemistry

Beta Sigma Lambda

"Cookie" . . . "Frank" . . . Ex-USMC Sgt. . . . married father . . . pre med . . . Stuic . . . howdy, how are you . . . ex-class president . . . Beta Sig's V.P. and treasurer . . . Pre Med. Society pres. . . . sorry, I've got to go baby sit . . . see ya, hear . . . Jeff bound.





NEVILLE PERRY COOK
192 Main St., Trappe, Pa.

Chemistry

"Perry" . . . transfer from Heidelberg . . . married his lab assistant . . . "Not another Eastern Star Meeting" . . . unbelievable appetite . . . bubble gum-machine holder . . . "You're not sloppy, you're just an organic chemist" . . . when educated he will educate.



NANCY H. CRAFT

1646 E. Washington Lane, Philadelphia, Penna.
Psychology Phi Alpha Psi
"Crafty" . . . artistic . . . 4 years Duryea Doll . . . true PAL . . . Messiah regular . . . "Sextet '61" . . . VW fan and Don's pinmate . . . 12:31 girl . . . "one year, one sock" . . . "oh really?" . . . Demas forever . . . "O.C. this summer, Sue?" . . . Josie's roommate . . . "It's another late nighter" . . . personnel.

DAVID A. CRISMAN

1025 Larchmont Ave., Havertown, Pa.

Business Administration Sigma Rho Lambda
The Dean . . . Ruby business manager . . . front and center at the Inn . . . Stuic . . . Sig Rho president . . . gung-ho! . . . lend a car service . . . last minute dater . . . the John Epps of Brodbeck I . . . eats in a high chair . . . I.F.C. co-pres.

DOROTHY D'AGOSTINO

943 Ohio Ave., Trenton, N.J.

English Phi Alpha Psi
"Dottie D." . . . Phi Psi Prexy . . . Clamer Clan . . . "Oh, Really" . . . greying student teacher . . . "wouldst" . . . Weekly Worker . . . eating club . . . cellar dweller . . . Bucknell weekends . . . one's enough . . . First Muskateer . . . antique enthusiast . . . daily epistle . . . dainty . . . August, at last . . . Oh, John.



DAVID DARLEY

413 Lorraine Ave., Oreland, Pa.

Business Administration Alpha Phi Omega
"Dave" . . . eight semesters in solitary . . . APO'S Sergeant at Arm's Length . . . "Whitey" . . . even disposition — always mean . . . Bus. Ad Club . . . "I'm impressed!" . . . art gallery proprietor . . . band, once . . . never procrastinates . . . "That's official."



BARBARA R. DEAN

109 Kirk St. Conshohocken, Pa.

History Phi Alpha Psi
"Barb" . . . college in 3 and a half years . . . Pi Gamma Mu . . . "This time I'm going to flunk" . . . just to be with Bretto . . . Dean's team . . . lot in Vermont . . . summers at Carson's . . . "I'll miss the kids" . . . a future teacher . . . Nancy's roommate.

MARYANN S. DEMPSEY

67 Main St., Mantua, N.J.

Chemistry Alpha Sigma Nu
"Demps" . . . everybody out, I must study . . .
Martha!! . . . half of the double wardrobe . . .
Sig Ep . . . It's a good little car . . . 50 points for
the Gulf Stream . . . I don't get it . . . wanna lose
weight? Take Organic . . . Chem Society.

JOHN S. DETWEILER

Box 120, Hillcrest Rd., Quakertown, Pa.

Business Administration Alpha Phi Epsilon
Varsity Club prexy . . . Joe Lynch's boy . . .
pinned to Marcia . . . Stover the Mort . . . ex
M.S.G.A. . . . trades car for scholarship . . . foot-
baller and basketballer . . . A.P.E. prexy . . . Fort
Lauderdale Club . . . "The Dutchman and the
Guinea."



DEBORAH M. DOYLE

55 East Roselle Ave., Roselle Park, N.J.

English
4 year Staufferite . . . But I never claimed to be
. . . "gotta write an article for Republican Club"
. . . loyal to the A & P . . . passion for travel and
folk ballads . . . "oh those 9th graders" . . . "But
Mazerk" . . . loves lavender.

JUDITH M. DRENGUBA

176 Andrew Street, Trenton, N.J.

Biology Phi Alpha Psi
Drambuoy . . . P.S.E.A. . . . summers in A.C. . . .
"the other half" . . . forgetful . . . likes green
beans . . . Spirit Committee . . . pink schmoo-
body . . . I live in constant fear . . . star of R.P.S.
productions . . . pelicans and giraffes? . . . Blondie
and Dagwood . . . librarian . . . 4 year Duryea
Doll . . . Chief angler.

MARTIN L. DRESNER

1812 Oakwynne Rd., Huntingdon Valley, Pa.

Chemistry Beta Sigma Lambda
"Marty" . . . Fetterolf Club . . . sec. treas. of Pre-
med. Society . . . Beta Sig's reactionary fringe . . .
five games of tennis . . . Hi-wa shoes . . . happy
hour club . . . garage-worker . . . pent-house . . .
J.M. . . '33 Beta wagon . . . campus cavorter . . .
only the lonely . . . music room with muldoon.

SUSAN B. DUVALL

126 N. 32nd St., Camden, N.J.

Biology
"Countess" . . . 4 year Duryea Doll . . . Here
comes summer . . . the other half . . . the good
Dean . . . "Put on the hotpot" . . . Chem Society
. . . "got to take a little nap" . . . "Oh, that Ital-
ian wine" . . . Pomeroy, Harry, and the patch-
work quilt.





ROGER F. EICHLEN

Hillcrest Rd., Milford, N.J.

Business Administration Zeta Chi
"Boo" . . . ZX treasurer . . . "Where's Sue, Boo?"
. . . "huh" . . . led Ole Wal' into a life of sin . . .
member of the Zoo . . . back bone of the intra-
mural leagues . . . "The Spook" . . . ball and
chain man . . . "The Orator."

SALLIE G. EIKNER

310 Kent Rd., Broomall, Pa.

French Alpha Sigma Nu
3 years in Paisley and then 944 . . . Sig Nu chief
executive . . . Demas forever . . . C.T.'s addition
to the French Department . . . Plans immediately
after graduation . . . Bucks County bound . . .
Gay Paree . . . "this summer I'm staying home."

RITA ELMO

210 W. Main St., Norristown, Pa.

Psychology
Lady Macbeth . . . takes notes, naps, and dues
during day study meetings . . . "Boy am I hun-
gry!" . . . Haiku . . . bowling and bostic . . . ma-
joring in Psychology and sleep . . . "My car only
stalled six times today." . . . Painting and poetry.

DAVID R. EMERY

Chestnut Grove Road, R.D. #3, Pottstown, Pa.
Mathematics Alpha Phi Omega

"Dave" . . . APO prexy . . . pinned to Marene —
"it's the greatest" . . . Cub and Key . . . president
of Meistersingers . . . Pi Nu Epsilon pres. . . . 724
. . . general math teaching . . . "creeping Pooism"
. . . honorary KDK'er . . . It's 10:00-10:30 time
at Paisley . . . Dean's team.



ALICE E. EPTING

734 Kirkwood Ave., Fox Chase Manor, Pa.

Mathematics Omega Chi
College in three years . . . Column right march
. . . O Chi's banker . . . neat knitter . . . Dean's
lister at last . . . Ginny, aren't you up yet? . . .
Don't move, I just dropped a contact lens . . .
Stauffer's guitarist.

MARTHA E. EVOY

129 White Horse Pike, Haddon Heights, N.J.

Biology Alpha Sigma Nu
"Marty" . . . second half of the double wardrobe
. . . watch that left . . . athletically inclined . . .
wish it were midnight so that I can go to bed
. . . neat as a pin? . . . Pre-Med Society . . . Eu-
rope bound . . . Why can't I drive?



DONALD B FAMOUS

18 W. Maple Ave., Harleysville, Pa.

Business Administration Alpha Phi Epsilon
Varsity Club . . . Dean's Playmate . . . Frosh
Prexy . . . "Flametoad" . . . Football and Basket-
ball Mgr . . . "heel and toe" . . . Varsity tennis
. . . favorite subject is psychology . . . Business
Club . . . engaged to Sandy . . . spends most of
his time working at Grants . . . APE's track team.

JAMES R. FAUST

214 Sunbury Street, Minersville, Pa.

Chemistry Zeta Chi
Coal-cracker, strictly Ivy League . . . Beardwood
Chemical Society . . . "Lefty" . . . "All right, Let's
get on with the meeting" . . . heavy dater? . . .
wrestled-once . . . Zoo's Johnny Unitas . . . "Wait
'till I get my Corvette? . . . "I passed, I
passed! !!"



NANCY JEAN FAUST

128 Delsea Drive, Clayton, New Jersey

Health and Physical Education Phi Alpha Psi
"Twink" . . . Beach Haven . . . freshman champ
. . . Shreiner Crew+1 . . . known to have a
temper at times . . . 4 years with Maruc . . . illegal
kitchen peon . . . social butterfly . . . shoe boxer
. . . Sis's prodigy . . . all thumbs . . . bummed
buggy Senior year . . . Happy — Haven.

DONALD N. FESSMAN

114 Clements Bridge Road, Runnemede, N.J.

Economics Beta Sigma Lambda
"Don" . . . "Come on Burnsie, we're going out"
. . . Happy Hour Club . . . Swimming at the
Perk? . . . Fiseside chats at the Prop Room . . .
But who goes skiing: . . . sleeping bags in Tama-
qua and Florida . . . Snow, Toboggan and Wine.

CHARLOTTE LEE FEUSHT

2036 Chichester Avenue, Linwood, Pa.

English
Ex-day student . . . smuggled into Beardwood
basement . . . young Republican with a vote . . .
Meistersingers . . . Messiah . . . undying love for
history . . . no Friday classes . . . summers by the
sea . . . peronnel management via Civil Service.

DORIS MARIE-LOUISE FIEHS

1351 Camden Court, Union, New Jersey

History
Come late, left early . . . philosopher at heart . . .
library assistant . . . "Just a few more stitches"
. . . artist of sorts . . . "The chair goes where I
go!" . . . time passes, we stuggle on . . . Philly
bound . . . "Get out of my life! !!"





GAIL FORD

921 Lalor Street, Trenton, N.J.

English
Rimby's . . . Paisley' prexy . . . spontaneous trips to Philly . . . Weekly column . . . rushing on Wednesday at midnight . . . Lutz's helper . . . The apartment and crumbling worlds . . . whistles flat . . . bio., psych., and English . . . in twenty years, Temp . . . "Anchors Aweigh."

ROBERTA C. FOREPAUGH

72 Wyomissing Hills Blvd, Reading, Pa.

Health and Physical Education
Tau Sigma Gamma
Robin . . . Happy Whistler . . . Mattern fan . . . Pancake slinger . . . L.B.I. . . mind of her own . . . TE forever and ever . . . Little peoples leader . . . "Be careful, you might get hurt" . . . "The Memory" of Beardwood 200 . . . Hockey "star" . . . Toodles . . .



GUY E. FINCKE

1972 Adams Avenue, Abington, Pa.

Psychology
Alpha Phi Epsilon
APE's Social Chairman . . . Varsity Club . . . keeps law and order in Brodbeck . . . Stuics . . . Varsity Soccer . . . Doc's cleanest player . . . U.C. via Springfield College . . . training room's worst ankle taper . . . Varsity Tennis . . . "close that closet door" . . . grad school . . . "Finckelstein."

SUZANNE FOLLET

1303 W. Oak Street, Norristown, Pa.

History
"Follet" . . . Day Study to Paisley . . . "Oh, really?" . . . Newman club member . . . gullible . . . Dean's lister . . . 'Dougie' five days a week . . . "Going to Breakfast?" . . . waiter for a year . . . "No, I have to study" . . . "I'm so confused." . . . Messiah.

CHRISTINE D. FREED

Point Pleasant, Pa.

Business Administration
Kappa Delta Kappa
Pi Nu Epsilon
"Chris" . . . tickles the keyboard for Messiah and Meistersingers . . . turned blond her senior year . . . Glen's Glory . . . Business Club Secretary . . . can't live without a Sieb course! . . . Rimby's Bar & Grill . . . week-end waitress . . . Young Republican . . . "Love that farmer!"

MARIE FUSCO

24 Midland Avenue, Norristown, Pa.

English
One of Shepherd's flock . . . Serene in a sack . . . Jazz and haiku . . . English major, homework minor . . . "What I gonna do?" . . . Baseball and Berman . . . Prompt day student . . . "I have to read the newspapers!" . . . Kennedy campaigner . . . journey to journalism.



JOHN B. GARTNER

R.D. #2, Phoenixville, Pa.

Business Administration Beta Sigma Lambda
"Johnny" . . . Fetterolf Club . . . President of
Beta Sig . . . Colonial Cleaners . . . Stuics . . .
I.F.C. Sec'y-Treas. . . . Intramurals . . . Happy
Hour or Bust? . . . French III is my forte, several
times . . . striped sweaters . . . supply store bookie
. . . Navy Aid Weekends . . . "OK you Guys Quiet
Down."



BARBARA MARIE GATTIKER

317 Edgley Avenue, Glenside, Pa.

Chemistry Kappa Delta Kappa
A lab a day . . . breakfast faithful . . . Whitian
and Beardwood Chem. Sec'y . . . George, it stinks
up here! . . . Saturday Post Office . . . IRC veep
. . . Europe, here I come . . . true to 225P . . .
last of the 3T—'s . . . leisurely eater.



FREDERICK HENRY GENTER

148 S. Woodbury Rd., Pitman, New Jersey

Chemistry
Fred . . . Maples roughest proctor . . . Varsity
Club . . . Faust over yet? . . . Curtain Club Pres
. . . Four year Maples' Man . . . "At the Lamb"
. . . action? . . . Beardwood Chem. Society
Phys. Chem. is a great course.

LARRY C. GLASS

217 E. Market St., Hellam, Pa.

Chemistry Alpha Phi Omega
Larry . . . strong, silent type . . . APO . . . hon-
orary citizen of Evansburg . . . trumpeter par
excellence . . . four years in Freeland . . . "What
do you mean Whitey?" . . . has-been wrestler . . .
neckwear king . . . hates alarm clocks . . . chem.
teacher.

DENNIS GOULD

Main St., Spring Mount, Pa.

Health and Physical Education
Denny . . . Big Man on basketball team . . .
. . . "Ain't that sumpin'" . . . Day Study Peace
Maker . . . "You wouldn't be kidding me, would
you? . . . Does brilliant nose stand on trampoline.

JOAN MARY GRACE

165 E. 66th Street, New York 21, N.Y.

Physics
U.C. in three years . . . Ambling weekends . . .
the drug-now, later, or both? . . . Japanese-
Canadian slide rule . . . four-footed duck . . .
there's a poison ivy bush in the shower . . . I have
the spice of your variety . . . John.





DANIEL SCOTT GUYON

807 Stevens Road, Erdenheim, Phila. 16, Pa.
Business Administration
Four year Maples man . . . Sunshine . . . T.V major, card minor . . . intramural sports ace . . . on Executive Committee of Young Republican Club . . . Supply Store bridge master . . . been known to study every once in a while.

LYNNE LOUISE HABEL

2019 Wehr Avenue, Allentown, Pa.
Biology Kappa Delta Kappa
It all started at Rimby's 'Bar and Grill' . . . Socially Responsible . . . Campus Chest's letters . . . part time Dean's Lister . . . Bio. Lab. Assistant . . . would-be Meistersinger . . . Leisurely eater . . . Maine and mice . . . grad school? . . . "It's the principle that counts!"

LAWRENCE M. HABGOOD, JR.

411 S. Warminster Road, Hatboro, Pa.
Mathematics Delta Mu Sigma
"Hoppy" . . . Demas Prexy . . . Headwaiter . . . "Gung-Ho" . . . Cheerleader —Co. Capt. . . . Intramural Flash . . . "Big Red" . . . Jr. and Sr. class veep . . . "Curtis Scrapper" . . . Tennis Team . . . Varsity Club . . . Studies in spare time . . . suave and sedate at parties.

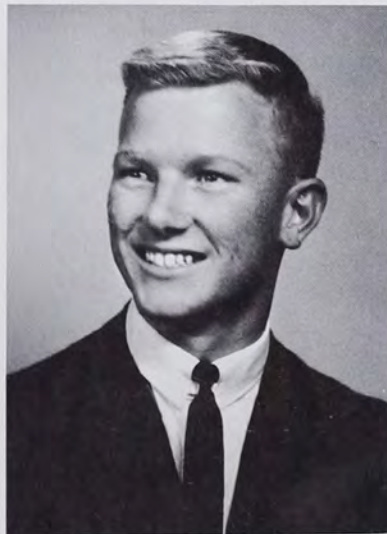

DOROTHY G. HAGERTY

5423 Saul Street, Philadelphia 24, Pa.
Mathematics
Dot . . . Spirit Committee leader — spirits committee advocate . . . "Hey Bardusch" . . . mornings in the coffee room . . . stockings . . . new original typing system . . . "I'm afraid I've lost another pound" . . . ex-card player . . . those "rough" O.C. summers at Shriver's . . . Chem. calc. for hours.



L. ROBERT HALLMAN

1664 DeKalb Pike, Norristown, Pa.
History
"Bob" . . . Day study discussions . . . pre-theo . . . a Mattern and Armstrong fan . . . Princeton bound . . . A chess player: . . . another parking ticket . . . at times a ham! . . . summers in Europe . . . "It's gray hair, not paint."

CATHERINE LOURDEANE HARRELSON

823 Cator Avenue, Baltimore, 18, Maryland
English Kappa Delta Kappa
Kathi . . . young lady from Baltimore . . . ex-Hobsonite . . . Who too? . . . 3 years Paisley 3rd . . . student teacher . . . K K scribe . . . Archbishop of the kingdom . . . twice senator . . . male confusion . . . all nighters . . . gallons of coffee . . . overcut? . . . compatible triple . . . Obvvvisously ! ! ! . . . Europe Bound.

ELIZABETH HEALE

1012 Steele Road, Havertown, Pa.

History

"Betty" . . . "History's a mystery" . . . Student teaching? — It's fine, but oh those hours! . . . Rush, Rush, Rush . . . LANTERN Meeting tomorrow . . . Write an article? . . . Time for a cup of coffee . . . Canterbury Club . . . "I am an Anglican."

JAY W. HECKLER

972 Manor Ave., Meadowbrook, Pa.

Psychology

Delta Mu Sigma

"Heck" . . . Demas' money bags . . . M.S.G.A. veep . . . week-end warrior . . . Impromptones' horn blower . . . Intramural letterman . . . Stuic . . . Head Soph Ruler . . . "telephone change anyone?" . . . Inter-Fraternity Council . . . "breakfast clubber" . . . "Green Bean" dorm proctor . . . studies at U. of P. library . . . pre-undesigned.



CAROL A. HEFFELFINGER

Buztown Road, Bethlehem, Pa.

Mathematics

Tau Sigma Gamma

"Heff" . . . Big Five . . . Captain of Racquet Squads . . . most methodical, masterful, mathematical mind . . . green and white pajamas . . . inside info . . . jap . . . Myrtle Beach . . . Florida . . . Room . . . Clairvoyant Carol . . . B.O.J. . . . Plays the role . . . P.D.P.'s favorite . . . Clamer Clan . . . Gung-ho Tau Sig.

HENRY W. HEMSLEY

513 Plymouth Road, Plymouth Meeting, Pa.

Chemistry

Pre-Med. Society . . . Young Republican . . . hunting and fishing enthusiast . . . wants another trip to Canada . . . has a car but never can find keys . . . anyone for trip to Specks? . . . fill it up Dr. Tyson?

RICHARD L. HIRSCHHORN

4909 13th St., Philadelphia, Pa.

Biology

Father figure to nurse . . . commuter special . . . dog lover, cat hater . . . anti-Nietzschean . . . the joys of conjugal living . . . take me to your democrats . . . To whom am I speaking? . . . defender of the week . . . concessionaire.

PATRICIA HOEHL

45 Fulton Avenue, Rye, New York

Health and Physical Education

Tau Sigma Gamma

"Pat" . . . Three year prexy of Duryea Dolls . . . Tau Sig's Chaplain . . . fan of Dr. VanDam . . . Hall Board President . . . Martha's loyal friend . . . Messiah . . . Sieb at one! . . . first lady's roommate . . . color guard . . . St. Patrick's Day Parties . . . likes people.





VICTORIA EDITH HOFFMANN
Gradyville Road, Newtown Square, Pa.

English Alpha Sigma Nu
"Vicky" . . . crazy cackler . . . So-fine! . . .
P.S.E.A. . . . the other gold dust twin . . . "Let's
change the room" . . . Senator . . . Ummm boy!
. . . Messiah . . . Work, Work Work —adds up to
three years instead of four . . . Dean's List once!
. . . always late.

WILLIAM R. HOFFMAN
53 Wister, Rd., Paoli, Pa.

Political Science
"Bill" . . . Bug rides from Norristown . . . Sears
Roebuck bound . . . Proud papa . . . Guess I'll
cut this one . . . Housebroken chug-a-lugger . . .
Never a word in class . . . Dean's list through
gradesmanship . . . aspiring fanatic . . . My caf-
fein count is down.

CHARLES A. HOLLOWAY

Westfield Terrace, New Cumberland, Pa.

Economics Beta Sigma Lambda
"Chuck" . . . Fetterolf Club . . . Young Republic-
can's Prex. . . . dirty stay-out . . . studies while
sleeping in chair . . . more parties . . . Kennedy's
campaign manager . . . shy and retiring . . . misses
many meals . . . rooms with Brown . . . bridge
. . . terpsichorean talent . . . Hava Nageela . . .
penthouse . . .

GREGORY R. HUBER

108 Germantown Pike, Plymouth Meeting, Pa.

Business Administration
"Greg" . . . four year day student . . . What, no
cards! Young Republican . . . that's nice . . .
Canterbury Club . . . folk music and jazz fan
. . . after lunch cigar . . . no 8 o'clock this year
. . . International Relations Club . . . History
expert?



RICHARD ROBERT HUBERT

3152 Knorr Street, Philadelphia 49, Pa.

Chemistry
Crazy weekends — Philly, girls, Pub . . . Beard-
wood . . . Pred-Med Society . . . hourly tomorrow
— quiet! . . . pills for every occasion . . . sum-
mers spent sleeping on life guard stand . . . likes
three B's Bing, Benny, and Brubeck . . . who took
the ping-pong balls.

DALTON R. HUNKINS

Parkertown, New Jersey

Chemistry
Silverware washing 1-2, 3-4 . . . "Sure, the sand-
wiches are fresh!" . . . throwback from Drexel
. . . started out as an engineer, now hoping to
teach . . . RUBY subscriptions . . . always has a
smile, likes people . . . remember me while I'm in
summer school.





BRUCE R. KOCH

2169 Cleveland Ave., West Lawn, Pa.

Political Science

"Bruce" . . . Day Student . . . latecomer to class . . . quiet . . . distaste for conformity and conservatism . . . German memories . . . Mercedes-Benz . . . Meine Frau, "Jenny", Und Tochter Sigrid . . . Hope to return to Europe someday . . . linguistic talents . . . October 26, 1956 . . . Talpra Magyarok.

RICHARD J. KOCH

1311 Mahantonga St., Pottsville, Pa.

Biology

Alpha Phi Omega

"Rich" . . . Alpha Phi Omega's V.P. . . . ladies' man . . . Messiah Chorus . . . "This semester we study! . . . Pledgemaster . . . direct line to Mansfield . . . three years in the Crow's Nest . . . jazz convert . . . Big Brother Program . . . Unholy Trinity . . . "Where's Whitey?"

CORAL LEE KOFFKE

1045 N. 11th St., Reading, Pa.

English

Tau Sigma Gamma

Tau Sig prexy . . . cheerleader . . . five minutes behind the rest of the world . . . "But Linda, I am awake!" . . . Whittian . . . "Is he over 21?" . . . career waitress . . . Prom Court . . . Ocean City summers . . . "But I want to be glamorous" . . . touch of the Dutch.

SUSAN PASCHALL KORTE

218 E. Vine St., Oxford, Ohio

English

Omega Chi

Woman with a cause . . . English major dedicated to psychology . . . "That's really neat!" . . . "Y" prexy . . . strawberry blonde cheerleader . . . unconscious . . . confused date book . . . "But he needs help" . . . cock-eyed optimist . . . U.C.'s own Dear Abby . . . Oregon trail . . . books, music and thoughts . . . winning smile.



ELAINE HEASLEY KRESSLEY

164 Glentay Road, Lansdowne, Pa.

History

Kappa Delta Kappa, Pi Gamma Mu

Afternoons in President's office . . . 646 to Beardwood to Stauffer with Lynne, then the Air Force with Wayne . . . "Miss Shadyside" . . . Fernbrook '58 . . . "Y" Cabinet, Senate, Central Nominating Committee . . . Messiah . . . Senior year at Tampa U. . . Mrs. — June, '60, B.A. — June, '61.

NANCY RUTH KROMBOLZ

3658 Wyola Drive, Newtown Square, Pa.

Health and Physical Education

Omega Chi

"Krum" . . . +1 . . . jazz enthusiast . . . receives visitors on second floor Stauffer . . . Mickey Mouse Club . . . LaCrosse captain . . . "Have to cut" . . . "Have a hiram" . . . pseudo-sophisticate . . . Beach Haven . . . 3 years too late . . . three 21sts. . . F.L. prexy.



WILLIAM F. KRUMWIEDE, JR.

168 Melrose Ave., Irvington, N.J.

Business Administration Alpha Phi Omega
Hermit of Derr Hall and Brodbeck . . . "Have
room in your car this weekend?" . . . Lip's room-
mate . . . afternoon sleep break . . . Business
Administration Club . . . Young Republicans . . .
"I'm from Nort Joisey."

WARREN W. KURZ

2506 Eberly St., Hatboro, Penna.

Physics Sigma Rho Lambda
Sky . . . "hee yar, buddy . . . the Ottsville flash
. . . too good looking to be a Jew . . . future
flyboy . . . Bumper's ex . . . potential Dean's
Lister . . . Lynne's jealous lover . . . "The Wedge"
. . . escape artist . . . happy-go-lucky . . . Sig Rho
Veep . . . the original Dewdropper.



DOROTHEA E. LAMM

R.D. #1 Shoemakersville, Pa.

Mathematics Kappa Delta Kappa
"Dotty" . . . dots and checks for Meistersingers
. . . ex-leader of Campus affairs with Bob . . .
"I don't want to get engaged, I want a pinx"
. . . first Pi Nu Epsilon pin on campus . . . Fern-
brook summers . . . 6:30 A.M. for ten weeks.

JERRY LEATHERMAN

4th and Callowhill St., Perkasie, Pa.

Mathematics Alpha Phi Epsilon
Jerry . . . Perkasie's claim to fame . . . captain of
football and tennis . . . "Nice guys never win"
. . . polite and courteous . . . takes turns . . .
kitchen sweeper . . . transfer from Juniata . . .
court room frequenter via Prop Room . . . b-ball-er
for APE's . . . Procter 513.

LINDA LEE LEEDS

Church Rd., Graterford, Pa.

English
Born disorganized, won't reform . . . an esthetic
who loves art, literature, nature — also her hus-
band . . . enjoys walking, birdwatching, collecting
driftwood, studying philosophy, Shakespeare, and
English Social History.

RUFUS H. LEEDS, JR.

Church Rd., Graterford, Pa.

Political Science
Determined disorganization man . . . likes to
think, likes to meditate, loves his wife . . . enjoys
U.C.A., philosophy, Liberty seminar . . . admires
Dr. Donald Baker for his words and actions consis-
tent with his conscientious thought . . . has
friend, George Pitcher.



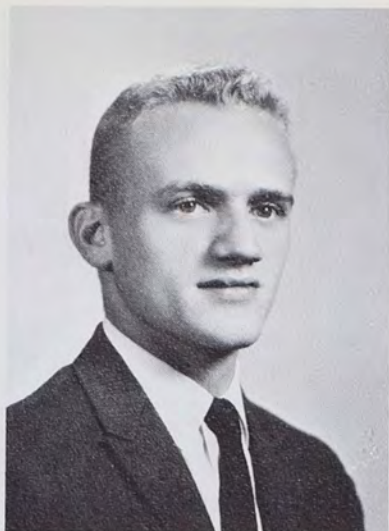

RICHARD L. LEVITT

1423 E. Johnson St., Philadelphia, Pa.

Biology Sigma Rho Lambda
"Bumper" . . . Hillel at Joe and Dan's . . . Third low intelligent of Tribe . . . a pudgy Pauncho Gonzales . . . Sky's ex . . . Dean's Lister . . . Soph Ruler . . . spent summer with 'Mono' . . . golf every Friday . . . Sig Rho's Chaplain . . . "I'm in" . . . "Come on" . . . everybody's friend.

ROBERT H. LINKER

8209 Flourtown Ave., Philadelphia, Pa.

Mathematics Zeta Chi
"Link" . . . "Moose" . . . ZX Chaplain . . . Bell's right hand man . . . Soph ruler . . . conservative "lush" . . . from waiter to pantry in 3 years . . . pseudo weight-lifter . . . Student "teach" . . . sleeps in spare time . . . Campus Chest . . . PSEA prexy . . . "Moonlight in Vermont."

PHYLLIS LONGMIRE

9503 Convent Ave., Philadelphia, Pa.

Mathematics Whitian
"But you're different!" . . . extra-curricular activities at Penn State . . . Cornfield Capers . . . pillow thrower . . . always laughing . . . "Sorry — no seconds" . . . careful smasher! . . . "I think I may just cut" . . . badminton pro . . . Never squared a dink.

MARY ANN LOZIER

34 E. Centre St., Woodbury, N.J.

Health and Physical Education Phi Alpha Psi
"Loser" . . . Mickey Mouse Chairman . . . G.D. Linen . . . lost 21st . . . Shreiner Crew plus 1 . . . Chem minor . . . invincible right . . . coffee pots . . . sleeping sickness . . . tomatoes and A.F. one successful campaign . . . 3 years too late . . . Dean's buddy . . . gung-a-hoe.



PETER WALKER McHALE

391 Grange Rd., Wayne, Penna.

Business Administration Beta Sigma Lambda
"The epitome of contemplation is schizophrenia" . . . A date? . . . "Eugene is great" . . . knows everyone . . . gamesman, chess . . . Baron of Derr . . . Beta Sig, Fircroft Chapter . . . Active . . . quasi-classicist . . . Go west young man . . . social animal . . . Poor Man's Duncan Hines.

ARCHIBALD A. McKOWN

280 Schoolhouse Lane, Johnsville, Penna.

Political Science
"All right, I'll play the part."

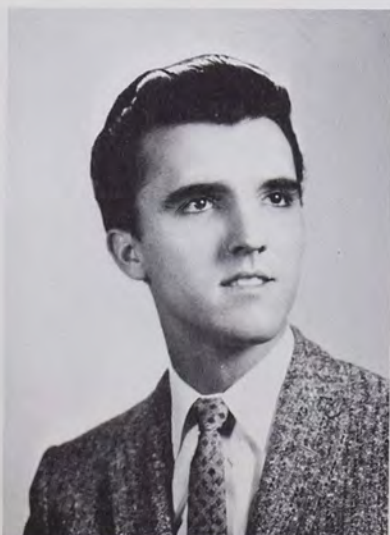

SALLY SUSAN McSPARREN

940 Virginia Ave., Lancaster, Penna.

Biology Omega Chi
Short Stauffer meetings under Sally . . . "wake up roommate" . . . Dean's List . . . Blue-eyed Ape's queen . . . Millions of neat P.J.'s . . . petite O Chi secretary . . . Alpha Psi actress . . . where does she get those rosy cheeks? . . . Clem! . . . "and he can cook, too!"

MARIE H. MADISH

1225 N. 20th St., Camden, N.J.

History Alpha Sigma Nu
"Madish" . . . the blushing blonde . . . student teacher . . . Newman Club frequenter . . . blind dates for everyone . . . "What a schnook!" . . . switchboard operator . . . Parsons fan . . . "Guess What?" . . . solitaire before exams . . . "That hifi?" . . . "Hey, Byrnes" . . . non-member of nicotine club.



CAROLE ANN MALLICK

113 N. 6th St., Frackville, Pa.

Biology Omega Chi
"Mallick" . . . O Chi's rosy-cheeked prexy . . . "roommate, wake me up in five minutes" . . . Campus Chest co-chairman . . . "I'm Gonna Wash That Man Right out of My Hair" . . . weekly trips to Jeff . . . always smiling . . . more darn skirts!

GEORGE W. MEHRER

29 W. Golfview Rd., Havertown, Pa.

Political Science
"Mike not George" . . . Debate Club Prexy . . . Number one Ruby Photographer . . . rabid pheasant hunter . . . Knows what he wants . . . Attached . . . guitar practice . . . Loves to argue . . . can't beat Pete in chess . . . Would like to be a non-conformist . . . His goal —" . . . To know my friends."

SUSAN RAE MERTZ

History Omega Chi
"Mertzie" . . . Ocean City jailbird . . . "Don't move Peif, I've lost a contact . . . Schmaltz, pure Schmaltz . . . That wonderful year at 942 . . . Music makes her misty . . . Destination unknown . . . values sincerity . . . forever trying to fathom philosophy.

JOAN ANN MESZAROS

301 White Horse Rd., Phoenixville, Pa.

Political Science Tau Sigma Gamma
"Joni" . . . Four years with "Nick" . . . always taking minutes . . . Tau Sig forever . . . Junior Prom Queen . . . partnership with Lafayette . . . Student PSEA devotee . . . choice of Beta Sig . . . popularity plus . . . "Who, me engaged?" . . . meetings major . . . Sextet '61 . . . "Tomorrow we organize, Room!"





LOIS BERGQUIST METCALF

903 Cherry Hill West, Merchantville 10, N.J.

English Alpha Sigma Nu
"Bergquist" . . . "At the prick of the pin it will be, 11 o'clock . . . cuts classes to sleep . . . late for own wedding . . . "What, me study?" . . . rolls her own . . . hurricane honeymoon . . . Cornell resident?" . . . "But Dean Rothenberger!"

JOYCE MEYER

804 Bridge Blvd., Ocean City, N.J.

English Phi Alpha Psi
"Joycia" . . . Phi Psi Moneybags . . . Spanish minor . . . rooms with "H.C." . . . arrivederci . . . Clamerite . . . eating club . . . "Wouldst" . . . the weaver . . . Weekly worries . . . weekends in New York . . . the friendly American . . . laughing eyes . . . needs weeds . . . Dear Don . . . memorized Messiah . . . second Musketeer.

D. JAMES MICHAEL, JR.

315 Lorraine Avenue, Oreland, Pa.

Biology Sigma Rho Lambda, Cub and Key
"Hi Sweets" . . . Senior and Junior Class President . . . "Devil" at heart . . . Cub and Key Prexy . . . M.S.G.A. . . . An Acorn and "The Tender Trap" . . . Ice Cream Hound . . . "I can't, I'll be in lab" . . . Medical Career.

VICTORIA CONSTANCE MILLER

1919 Napfle Avenue, Phila, 11, Pa.

Political Science Pi Gamma Mu
Mrs. Sweets . . . Drowsy Lab Assistant . . . Messiah . . . Senator . . . Pi Gamma Mu Secretary . . . Trapped Jim with an Acorn . . . Duryea Doll . . . Loves to Cha-Cha . . . Always Hungry . . . "Don't Take Ethics!" . . . Sieb and Miller Fan . . . Pudgy Feet . . . February Freshman.



DOMINICK MISCIASCIO

126 Sharps Lane, Trenton, N.J.

Physics
"Nick" . . . physics lab assistant . . . Pete's roommate . . . one of the Bach boys . . . "Sure you belong here" . . . What no sideburns . . . University of New Mexico for grad school . . . thunder and lightning . . . If it's not cold in Trenton — yeah.

IRVIN S. MOORE, JR.

3348 Harrison Ave., Reading, Pa.

History Cub and Key, Alpha Psi Omega
Irv . . . uke 3,4 . . . "What, me study" . . . trips to Glenside . . . 724 . . . "The Campus Song — slight Change" . . . Meistersingers, Messiah . . . apartment at Seminary . . . YMCA prexy, . . . letter for wrestling — manager . . . "Have Trinity — will discuss" . . . folk songs . . . shift . . . Annie.



VERNON W. MORGAN, JR.

2411 Alan Road, Norristown, Pennsylvania

Chemistry Delta Mu Sigma
 "Mungy" . . . Demas' devoted chaplain . . . Santa
 Barbara celebrity . . . National Jr. Mile Record-
 holder . . . bound for Penn. Med. School . . .
 Beardwood Chem Prexy . . . tallest Green Bean
 . . . school record holder . . . perennial Dean's
 lister . . . Ray's pride and joy . . . habitually
 tired . . . A+ from Levy.



SANDRA ELIZABETH MOTTA

Box 419, Colon, Republic of Panama

Mathematics Omega Chi
 Panama's vivacious ambassador to U.C. . . . cal-
 cuses where? . . . Prexy of W.S.G.A. . . .
 "toodle" . . . heart of gold . . . perpetual motion
 . . . Dean's list . . . boundless ingenuity . . . "that
 smile, that style, that winning way" . . . interna-
 tional phone calls . . . Demas's striking seniorita
 crowned at Homecoming.



ARDITH MUMBAUER

842 Media Street, Media, Pa.

Spanish Kappa Delta Kappa
 K K prexy . . . renowned chapel builder . . .
 Costa Rica in July . . . T Lafayette . . . daily
 letters . . . "I'll be dipped!" . . . Pennsylvania
 Dutch Spanish teacher . . . "de Veras" . . . third
 floor mansion . . . "I'm going to get married!"
 . . . Spanish Club prexy.

HERBERT S. MURPHY

64 S. College Ave., Fourtown, Pa.

"Murph" . . . Premedder, where will he go . . .
 Varsity Club . . . Football, wrestling, baseball . . .
 will try anything . . . What's his first name . . .
 Young Republican . . . "I gotta get home" . . .
 Has girl there . . . Dean's Lister — once . . . too
 serious.

WINIFRED LOUISE NACE

242 N. 17th Street, Camp Hill, Pa.

Psychology
 Winnie . . . attracted to baseball fields . . . free
 psychoanalyses . . . expert on kidney stones . . .
 minoring in letter-writing and sports . . . so
 what's wrong with being Dutch? . . . lucky nights
 at the SHA . . . twice a man in May Day . . . I
 feel like some coffee.



CATHERINE A. NICOLAI

623 Hallowell St., Conshohocken, Pa.

English Phi Alpha Psi
 Joni's roommate . . . The Apartment . . . Weekly
 Chief . . . Phi Psi Pal . . . the third Musketeer
 . . . school after school . . . grammar expert . . .
 "Have I told you lately?" . . . Frosh Rimbyite
 . . . J.F.K. . . . W.S.G.A. Treasurer . . . May Day
 fame . . . "summer's over" . . . North Penn crew.



MARY ELLEN OEHRLE

Mill Road, RD#2, Doylestown, Penna.

History Alpha Sigma Nu "Mellon" . . . student teaching . . . Mrs. Oehrle! . . . care packages from home . . . Sig Nu Veep . . . switchboard . . . call Jack! . . . I only had one! . . . I smell something burning! . . . Penn State . . . You just don't understand! . . . One of the original six . . . coffee-pot.

WAYNE P. OWEN

429 Main Street, Collegeville, Pa.

Political Science Beta Sigma Lambda "W.P.O." . . . From lab to seminar . . . "new" roommate . . . Beta Swig — one half of Fircroft function . . . gentle soph ruler . . . retired weekend warrior . . . hot Chevy . . . trips to Trenton for pizza . . . "Let me copy your notes" . . . grad school or government career"

GEORGE PASFIELD, JR.

214 E. 6th St., Lansdale, Pa.

Business Administration

ZX . . . Member of the exclusive "Supply" bridge club . . . Campus cop . . . with green stamps . . . Navy fly-boy . . . Big collector of British souvenirs — married . . . son at graduation . . . summer milkman . . . member Lamb Club, Nest Club, Prop Room, and C'ville Inn Club.

BURTON W. PEARL

16 Chestnut St., Audubon, N.J.

Biology

Zeta Chi

Quiet and reserved . . . Co-editor with Emily Post . . . Attended Hillel meetings at Dan and Joe's . . . So what Sherm, we're in . . . Weekend warrior.



BARBARA L. PINE

38 Haddon Ave., Glassboro, N.J.

French

Alpha Sigma Nu

"Pine" . . . "What shall I wear" . . . La Circle Francaise . . . "Good morning" Whitians . . . Messiah soprano . . . Sig Nu's pillar of theology . . . "I think I'll bid 26!" . . . Canterbury Club . . . "Was tonight the night" . . . "How much do we tip the waiter?"

GEORGE R. PITCHER

Church Road, Gratersford, Pa.

Chemistry



BARBARA JOAN PETERSON

4630 Harding Rd., Pennsauken 8, N.J.

Mathematics Tau Sigma Gamma
Mattern fan . . . Dean Whatley's secretary and
staunch supporter . . . Clamer Clan . . . Meister-
singers and measles . . . speedboat summers at
Long Beach Island . . . Gung-ho Tau Sig . . . but
I like my truck . . . love thy neighbor and little
girls . . . Bishop's pride.

JEAN PETTIGREW

1209 Chesterfield Rd., Haddonfield, N.J.

German
Four years in Hobson — Lorraine, Antje and Les
. . . German Club President . . . "Don't take
down my Picasso!" . . . stones, bones, and clay
. . . long suffering . . . library girl . . . quiet, but
— . . . "That doesn't appeal to me much." . . .
grad school sometime.



SUANN PONTIUS

428 Browning Rd., Collingswood, N.J.

History Tau Sigma Gamma
Su . . . Ruby Co-Editor . . . subliminal studies . . .
Young Republican . . . Greenbug to Myrtle Beach
. . . Beardwood Koffee Klatsch . . . Green and
white pajamas . . . Scintillating Su . . . Tau Sig
movie taker and song starter . . . Pontius Pilot
. . . Desires to do something well.

JUDITH C. POWELL

100 College Ave., Haverford, Pa.

Psychology
Judy . . . Band secretary . . . perpetual knitter
. . . works for the *Weekly* . . . weekends at Lehigh
. . . Mellen's roomie; . . . Fletcher, Fletcher,
Fletcher . . . king-size coffee . . . "I'm going to get
eight hours of sleep . . . "Is that Kirk's car" . . .
played clarinet for *Messiah*.



DOROTHY EGGE PROCAK

507 W. Seventh Ave., Trappe, Pa.

Health and Physical Education Phi Alpha Psi
Dolly . . . Shreiner crew plus one . . . Mickey
Mouse Club . . . Cupid in the Kitchen . . . Dutch
Boy Paint ad . . . subtle . . . spacious living . . .
strange dislike for the little people . . . I'd give
anything to pass this test but a good night's sleep.

BARBARA ANNE RACHUNIS

Riverside Drive, Roebling, N.J.

English Alpha Sigma Nu
Joey's coming! . . . finished four years in three
. . . "my diet starts tomorrow" . . . Dean's list at
last . . . "Oh, how I hate to get up!" . . . Mes-
siah . . . 944's whistle blower . . . P.S.E.A. . . .
Paisley's perfume queen . . . other gold-dust twin.





BRYCE A. RANDALL

640 Stokes Ave., Collingswood, N.J.

English

One of the night people . . . "Pryser" . . . TV kid . . . I really wanted to go to the University of Hawaii . . . escapee . . . senior library major . . . Good grief! . . . graduate school plans . . . "I'm right — the world's wrong" . . . perpetually frustrated.

ELEANOR B. RANKIN

3422 N. 20th St., Philadelphia 40, Pa.

History

Phi Alpha Psi

W.S.G.A. . . . Penn and North Penn enthusiast . . . engaged to Stan . . . loyal Phi Psier, roomed with an O'Chier . . . "Fatty's Gal Friday" . . . P.S.E.A. recorder . . . "I gotta letter" . . . B.A. and Mrs. in June 3 ¼ in 258 . . . "It's really neat!"

RICHARD LEE RE WALT

2629 Barnes Ave., Roslyn, Pa.

Business Administration Delta Pi Sigma
Day Student . . . "Dick" . . . member of Delta Pi Sigma . . . T.G.I.F. . . . Ball and chain club . . . Collegeville Drug for lunch . . . plays the guitar.

GAIL KATHLEEN RICE

62 North Sproul Road, Broomall, Pa.

Health and Physical Education
Tau Sigma Gamma
"Porkchop" . . . one of the little people . . . Springfield's Mrs. Rice . . . Shreiner Crew plus one . . . invincible right . . . F.L. Club . . . Beach Haven . . . lacrosse co-captain . . . Tau Sig forever . . . partial to Navy . . . minute rice . . . social butterfly . . . P.T. or teach?? . . . infectious laugh.



H. JAMES RIDDELL

417 N. Oxford Ave., Ventnor, N.J.

History

"Jim" . . . Pre-theo? . . . Karl, Charlie, Joel, Pete . . . Stay back behind him, please? . . . A sled? Sure . . . Meistersingers . . . Only 10 minutes late . . . Yankees, there's always next year . . . kitchen help . . . Fetterolf few . . . Gordon Davis linen man . . . Chi Alpha.

ALAN J. ROSENBERG

8 N. Osborne Ave., Margate, N.J.

Political Science

Al . . . Fetterolf Club . . . Shaky . . . All nighters . . . five A's . . . Happy Hour . . . Organic lab good will ambassador to Cuba . . . Debating Club . . . Lantern business staff . . . Just one Rusty . . . Rooms with G.Q. . . . sloppy side . . . Johnny Mathis . . . cheap sweaters . . . Patristan . . . Rock.



SHERMAN R. ROSER

728 W. Sedgwick St., Philadelphia 19, Pa.

Business Administration Beta Sigma Lambda
"Sherm" . . . Fetterolf Club . . . Transfer from
Penn. . . Happy Hour . . . Beta Sig brother . . .
wild banjo sessions . . . are there any more ac-
counting courses I can take? . . . National Tavern
Night . . . Meistersingers . . . Messiah Chorus . . .
night school.

ROBERTA R. RUSSO

22 Ensor Place, Island Heights, N.J.

Economics
"Bertha" . . . favors the Jersey side of the Dela-
ware . . . Rutgers' weekends . . . Pearl check . . .
Hey, Deck, where's Bill's bunk? . . . "those ninth
graders are beasts" . . . drugging it? . . . partial
to Sig Ep . . . P.S.E.A. Young Republicans Club.



RONALD K. SANDBERG

1359 Kerper St., Philadelphia 11, Pa.

Biology
"Sandbox," "Sandpussy," "Adolph" . . . Hillel
at Joe and Dan's . . . eggs at Gateway . . . some-
time golfer . . . constant weekend warrior . . .
Dean's Lister . . . pre-med — Penn bound . . .
three years in a single at South after one semester
with Burt.

JAMES M. SANDERCOCK

105 Robinson Ave., Pen Argyl, Pa.

English Delta Mu Sigma Cub and Key
Jim . . . two-term M.S.G.A. prexy . . . ugly man
. . . District P.S.E.A. President . . . Little Caesar
. . . Demas #1 gridder . . . Varsity Club . . .
Santa Claus . . . 10 o'clock shadow . . . Cub and
Key Sec.-Treas. . . Stuic . . . weekends with Kay
. . . "Heads will roll."



SHARYLN LEE SANDS

Star Route, Pottstown, Pa.

Chemistry Kappa Delta Kappa
Staiger's girl — Friday . . . KDK'er . . . West
Point commuter . . . 3rd floor Paisleyite . . .
P.S.E.A. exec. . . compatible triple . . . money-
bags . . . "May I borrow a cup of hot water?"
. . . Gary's faithful . . . unquotable quotes . . .
Stan's sis . . . silver-footer . . . hall chairman
. . . prospective teacher.

JOHN E. SANTOSUOSSO

6 Allen Lane, Collingswood, N.J.

Political Science Alpha Phi Omega
"Santusis" . . . one of the night people and true
folk . . . confused . . . Nepal, Bhutan, and Sik-
kim expert . . . excelsior! . . . "go to the library,
Pryser . . . Dean's List . . . "Why can't I go to
California?" . . . the next Wali of Swat.





PAUL SAYLOR
7th Ave., Collegeville, Pa.

Physical Education
"Bernie" ... cool man ... "look at that babe"
... is a Stewart Instructor ... takes opposite side
in a discussion ... likes sweaters ... rapid fire ...
attracts and has many females ... enjoys dancing
... fan of Marv Johnson ... tip a canoe and
Saylor too.



DORIS SCHACHTERLE
1218 Linwood Ave., Norristown, Pa.

Physical Education Kappa Delta Kappa
"Dorie" ... other half of Twinsville ... "June,
stop that!" ... KDK money bags ... co-captain
of mermaids ... "I have to study" ... Day Study
prexy ... varsity softball ... Me and my Shadow
... physical therapy ... always laughing ...
Herb's problem ... Pixey weekends.

JUNE LOUISE SCHACHTERLE
1218 Linwood Ave., Norristown, Pa.

Business Administration Kappa Delta Kappa
KDK comedienne ... day student turned resident
... Paisley scribe and exchequer ... W.A.A. ...
Judo anyone? ... rooms with Lizzie Taylor ...
here comes the other half ... manages mermaids
and softball team ... anything for the cleaners
... ex-mathematician.



LORRAINE SCHAUMBERG
5 Midhurst Rd., Short Hills, N.J.

Business Administration
Four years in Hobson — Jeanie, Antje, and Les
... Coaltruck ... oh, those summers at Chau-
tauqua ... dedicated history student? ... avid
rock 'n roller ... The Pines ... watch those eye-
brows, Patches ... Moby ... slow, but never late
... sports enthusiast ... Symons minor.



GERALD H. SCHEFFLER
243 Penn St., Bath, Pa.

Political Science Beta Sigma Lambda
"The Bull" ... from Buggy to Sieb ... "going
home tomorrow" ... Mr. Fircroft ... "let's
whale" ... cement hardened Democrat ... Beta
swigger ... prefers the Boz ... "call me in" ...
athlete's knees ... loves weekends with Dottie ...
"time to start pushing."



SUSAN L. SCHERR
566 Crescent Ave., Glenside, Pa.

English Phi Alpha Psi
Suture ... Phi Psi's information bureau ... term-
paper marathons ... talk much? ... home at the
drug ... he's a dear sweet boy, but ... Lynne's
twin ... flirt ... pals' songwriter ... study? ...
smile ... O.C. ... allnighters ... bubble ma-
chine ... better late than never ... but, Sir!

CARL SCHMELZ

384 Miller Ave., Trenton, N.J.

Chemistry

Trenton-Collegeville via motorcycle . . . Mutt and Jeff . . . jokes, jokes, jokes? . . . Chem. Society . . . Pre-Med. Society . . . that lingering smile . . . Seaton Hall hopes . . . photo enthusiast . . . tough on roommates . . . Late maturing ladies man . . . Rose-colored "contacts."

MARGARET I. SENSENIG

509 N. Charlotte St., Pottstown, Pa.

English

Kappa Delta Kappa

Marene . . . K K letter writer . . . Messiah soprano . . . wears APO gavel . . . Chris's roomie . . . "Poo's Poodle" . . . Rimby's Bar and Grille . . . Referees Rittenhouse Rumbles . . . Meistersinger tours . . . cool summers in air-conditioned bank . . . PSEA . . . Weekly . . . "really, really?" . . . loves lit.



JAMES SERDY

51 Buckwalter Road, Phoenixville, Pa.

"Jim" . . . Day Student from Phoenixville, Resident Student at library . . . "Actually, you're both wrong!" . . . "Never anticipated such an obstacle to my career" . . . "in college, not high school" . . . Chi Alpha, U.C.A. . . . Seminary Bound

BRUCE P. SHERMAN

5019 "C" Street, Philadelphia, Pa.

Biology

Emily Post . . . So What, I'm in! . . . Stirling Moss in an Impala . . . I'm gonna quit smoking . . . Little Round Man's roommate . . . I miss Harris . . . YO, Levitt! . . . Hillel at Joe and Dan's . . . say sandwich! . . . It's not a banana, it's my nose . . . Watch your language, I'm young.

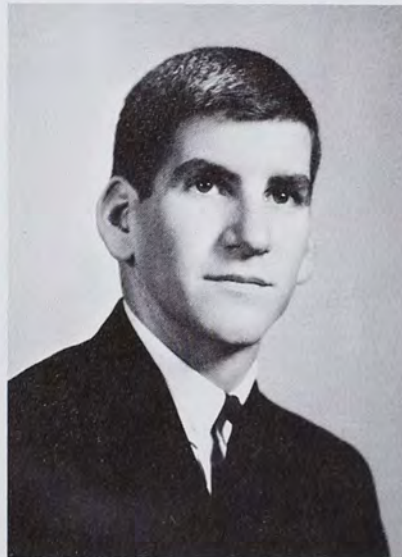
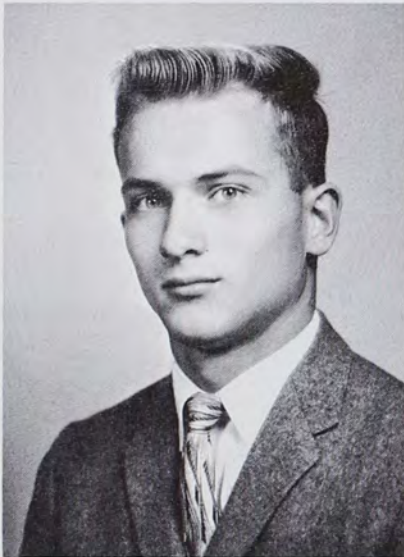

ROBERT A. SHISLER

Box 113, R.D. 1, Telford, Pa.

Business Administration

"Bob" . . . Day Student . . . One semester late joining the class . . . Dean's List now and then . . . "Rainey" does all the typing . . . "That Bio 3-4" . . . Many Harry courses . . . Accounting aspirations . . . Music fan — Classical to Modern Jazz . . . golf addict.

PETER S. SHULTS

14 Briarheath Lane, Clark, N.J.

Political Science Alpha Phi Omega Pre-Theo . . . known to have been in stitches . . . partial to Sieb and Miller courses . . . Betsy's Beau . . . talented with the trombone . . . music — not Rock 'n Roll . . . A scribe . . . outstanding bass in Messiah . . . Oh, those Meistersinger tours . . . "pinochle anyone?"





ELIZABETH ELLEN SIMPSON

568 Larchwood Avenue, Upper Darby, Pa.

English

A cute petite who likes Pete . . . A Clamer girl at heart . . . "Oh my goodness!" . . . more papers to correct? . . . sympathetic and understanding . . . Meistersinger songbird . . . loves show music and cuddly animals . . . in the clouds . . . "How about that!"

ALBERT B. SINOPOLI

531 Spruce St., Kulpmont, Pa.

Mathematics

Alpha Phi Epsilon
Pride of Kulpmont . . . "Al" . . . coal region native . . . transfer from State . . . Reading Fair sideshow . . . Syrena . . . "What's up Mort?" . . . professional teacher for a week . . . kitchen salary worker . . . summer assemblyman . . . Delco . . . "Call me in sick" . . . early to bed — rises late . . . "my boys."

CHARLES H. SLINGHOFF

19 Spring Crest Blvd., Sinking Spring, Pa.

Psychology

Self-confessed manic-depressive . . . plays quiet trombone . . . knows how to handle women, Judo? wrestling? . . . one play every four years . . . would like to play tennis . . . sure about one thing, viz., doesn't know what he will do . . . Social Work?

GLEN W. SNYDER

321 E. Moreland Rd., Willow Grove, Pa.

Business Administration

Delta Mu Sigma

Spider . . . Demas . . . Basketball . . . Varsity Club . . . sticky buns . . . What do you mean, how much do I make? . . . Stuics . . . Ruby Co-Business Manager . . . M.S.G.A. . . . breakfast club . . . you have a point there! . . . Demas non-conformist . . . whose deal?



ADELE C. STATZELL

104 Kent Way, West Reading, Pa.

Health and Physical Education

Tau Sigma Gamma

"Statz" . . . W.A.A. Pres. . . Beardwood Koffee Klotch . . . Aristotle . . . French major? . . . Admirable Adele . . . F.L. Club . . . 4 year Tau Sigger . . . Dean's Team . . . Hockey Cap't . . . Stone Harbor sailor . . . Badminton fame . . . "That's tellin' 'em ain't it, fat lady?!" . . . Jose Greco.

SANDRA ANN STEVENS

119 Makatom Dr., Cranford, N.J.

Health and Physical Education

Phi Alpha Psi

Sandy . . . Phi Psi bluecoat . . . "Tennis anyone?" . . . Twinsville, USA . . . "I'm getting there crew — slowly" . . . Roaring twenties . . . ice cream for breakfast . . . 7 AM jaunts to Upper Merion Jr. High . . . Mickey Mouse Club . . . "I'm going to bed early!"



WALTER C. STICKEL

26 N. Kenyon Ave., Margate, N. J.

Biology

"Wally" ... Fetterolf Club ... asleep by eleven ... G.Q. ... Tuck in your shirt, Skip ... Dean's Team ... Happy Hour ... U. of Pitt. med. school ... five years of tennis ... 190 SL Benefactor of Cuban economy ... neat side.

CHARLES C. STOODLEY

R.D. # 2, School Rd., Schwencksville, Pa.

Business Administration

Day student by marriage ... father image to 33 Keeshonds ... Europe '58 ... it's the bee's knees, Hen ... Swarthmore at night ... "Give me land" ... One of the Shepard's flock ... white bucks ... esoteric ... Freudian non-conformist.



BARBARA ANN SWOPE

R. D. # 1, Myerstown, Pa.

Economics

Tau Sigma Gamma

"When Swope swooped into Shreiner" ... 9:00 o'clock drug addict ... private sec. with fringe benefits ... "where's Phoebe?" ... Pa. Dutch Cleanser ... Frystown's Chamber of Commerce ... jr. year migrations to Fla. and Panama ... candid humor.

LOUIS ALBERT TOMASSETTI

221 Horton Ave., Brooklawn, N. J.

Business Administration

"Lou" ... Gloucester hood ... Ursinus, his third choice ... one of the Untouchables ... Dean's lister (this was put in for Mom) ... Mafia wagon ... Fatty's boy ... spend summer drinking and driving for Bud.

JUDIE L. TOMKINS

45-29 251st St., Little Neck, N.Y.

Mathematics

Tau Sigma Gamma

Custom cushion, contacts, curly top ... Tau Sig ballerina and jester ... Big Five ... Temp's roomie ... neat as a pin ... new wardrobe every year ... thwarted bride ... Spanish panic ... Florida green piggy bank ... knit-wit.

ERNA MAE TRAUGER

118 Juniper St., Quakertown, Pa.

Health and Physical Education

Omega Chi

"Auntie Ern" ... Cutty on the rocks ... poor baby ... Shreiner crew plus one ... have to wash my hairs ... Beach Haven ... Inn anyone? ... Snell belle ... G-A-I-L ... stylish dresser ... must make contacts ... last minute pusher ... social butterfly.





NANCY ELLEN VAN BUSKIRK
388 A Infantry Terrace, Presido,
San Francisco, Calif.

Psychology Phi Alpha Psi
Partial to Greenbeans . . . what car? . . . Messiah
. . . former Duryea Doll . . . chicken wire 3,4 . . .
Loyal PAL . . . Stauffer treas. . . little roomie . . .
those European summers . . . you're pinned? . . .
five footer . . . neat knitter . . . sometimes seen
with a Pitmanite.

LOTTIE VARANO
525 Spruce St., Kulpmont, Pa.

Biology Alpha Phi Epsilon
Coal miner from Kulpmont, Pa. . . tells war
stories about Elliot Ness . . . proud owner of a red
convertible . . . Mort's pinochle partner . . . one of
the old Apes . . . football 1,3,3½ . . . lover-boy
. . . magician extraordinaire.



GAIL B. TRIPICIAN
1000 Clematis Ave., Pleasantville, N.J.

Biology Phi Alpha Psi
"Trip" . . . ½ consolidated wardrobe . . . from
Clamer to Stauffer Second . . . Jap Trick Lists and
"Schlonch Sheets" . . . loyal Phi Psier . . .
"John" parties in Cubicle 1 . . . student teacher
. . . "originator of the ishisms" . . . "I pulled an
all-nighter again."

PATRICIA ANN TUCKER

49 Meyer Ave., Valley Stream, N.Y.

Economics Pi Nu Epsilon
"Trashcan" . . . other half of Peg 'n Pat . . .
"Snoopy" fan . . . builds character — 53! . . .
"But still try" . . . majors in extracurricular activi-
ties . . . summers in heavy construction . . .
"That's all right; I haven't finished reading it"
. . . nut! . . . Y's chief cook.

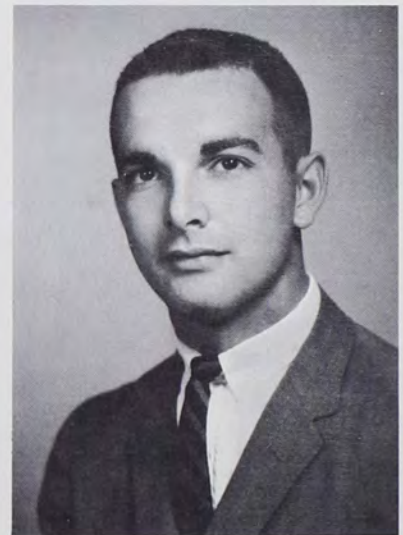

A. MARIE VERI

203 Roseville Rd., Lancaster, Pa.

English
"M'rie" . . . late, late phone calls in the basement
. . . Young Republicans . . . "Guess what hap-
pened?!" . . . PSEA . . . "Kents won't really do
that, will they?" . . . Natalie "I don't get it" . . .
"And I didn't raise my eyebrows!" . . . Dinner
with Eisenhower.

JOHN ALLAN WALTON

1001 Childs Ave., Drexel Hill, Pa.

Biology Zeta Chi
Tri-captain track team . . . Varsity Club once
there were two . . . no, no number, he's a cheer-
leader . . . known to sweat a little . . . caveman
. . . red hat . . . David and Goliath at Albright.

WILLIAM H. WEHR

607 Bath Ave., Catasauqua, Pa.

Psychology Sigma Rho Lambda
"B. Wehr" . . . mad barber . . . unique interior decorator — yellow on yellow . . . ivy dresser . . . kitchen crew . . . "The Manmaker" . . . Sig Rho's toastmaster . . . rumor at the Bridge — he's a pre-Theo . . . former Y veep . . . adept linguist . . . plans to visit Estonia.

VAN WEISS

425 N. Henderson Rd., King of Prussia, Pa.

Political Science Delta Pi Sigma
Delta Pi's "always there" guy . . . with Alan Hill . . . "What do you mean, who are the Black Knights?" . . . well know — but why? . . . law school? . . . no, you can't take her out . . . coffee at 8:55 . . . new cars . . . hot rod . . . TGIF.



JESSICA R. WETTERAU

161 Jerusalem Ave., Hicksville, Pa.

German Kappa Delta Kappa
KD's "Marilyn Monrokey" . . . third floor mansion . . . rock 'n roll and Bach . . . "Oh, German's easy!" . . . New Yawker without accent . . . Scotland bound . . . "let's go for a hike." . . . favorite sport — ping-pong . . . Messiah chorus — summer organist . . . Dean's team.

TWILA N. WHITE

22 S. Delsea Dr., Glassboro, N.J.

English Alpha Sigma Nu
"Whit" . . . "What was that again?" . . . PSEA . . . badminton team for a whole year . . . May Day . . . chip off the Ole Block . . . Drano . . . always truthful . . . alternate driver . . . nephew . . . Old Maid's Belly Wash . . . Messiah . . . Europe bound.



SUSAN MARIE WILDING

Box 123-C, R.D. 1, Keyport, N.J.

History Pi Gamma Mu
Moved by Maurice . . . radical rebel with causes unlimited . . . "I simply refuse" . . . dark-eyed coquette . . . a "little" bit independent . . . UC's answer to Toynbee . . . sympathetic listener . . . cheesecakes and cokes . . . enthusiastic . . . "I like the world, it's people I hate."

CAROL ELAINE WOOD

3707 Germantown Pike, Collegeville, Pa.

Business Administration Kappa Delta Kappa
Ipana's gift to KD . . . Stan has O.D. again . . . Lizzie Taylor . . . let's go June we're late again . . . PMC pin . . . ex day student . . . "My mailbox isn't big enough" . . . Stan's sweetheart . . . those long trips to Evansburg.





LINDA CLARE WOODCOCK

250 N. Highland Ave., Lansdowne, Pa.

Psychology Omega Chi
Candid and cosmopolitan . . . cheerleader, Spirit
Veep . . . "But I like men better than women."
. . . Cool, green gaze . . . Prom court . . . Look,
I'm bouffant . . . Clamer comedian . . . Tyson's
team . . . Sinatra and red roses . . . "I'm in favor
of mental health."

E. ANN WOODWARD

36 N. Findlay St., York, Pa.

Biology Alpha Sigma Nu
"Woody" . . . Corner single . . . Clamer clan and
sophomore trouble . . . Married off two room-
mates . . . Procrastinator first class . . . Aw, come
on kids . . . Did you know? . . . Sig Nu's inter-
mediary . . . labs and library . . . last of four . . .
two shore weekends per year.

VIRGINIA M. WOODWARD

Mendenhall, Pa.

Mathematics

"Jeannie" . . . That class? Haven't gone for three
weeks . . . Hey, another direct hit with the water
bucket! . . . Pie? Let's take some back . . . Won't
somebody please go to Valley Forge? . . . Variety
is the spice of life.

LYNNE M. YONKER

949 Wellington Rd., Elkins Park, Pa.

"I'm going to flunk out this semester . . . Whit-
ians . . . Tau Sig Veep and soloist . . . I'll never
get pinned . . . O.C. girl . . . Pouey's roomie . . .
Linda Marvelous Yonkers . . . Lacrosse manager
. . . Watson twin . . . eats like a horse . . . neat
room . . . cookies from home that everyone else
eats.



HOLLAND FITTS

304 South Barry Ave., Mamaroneck, N.Y.

History

Alpha Phi Epsilon
Holly . . . engaged to Liz . . . ex-marine Corps
tough guy . . . football co-captain . . . baseball
catcher and pinch hitter extraordinaire . . . very
argumentative . . . staunch Democrat . . . man
about town . . . grad school bound.





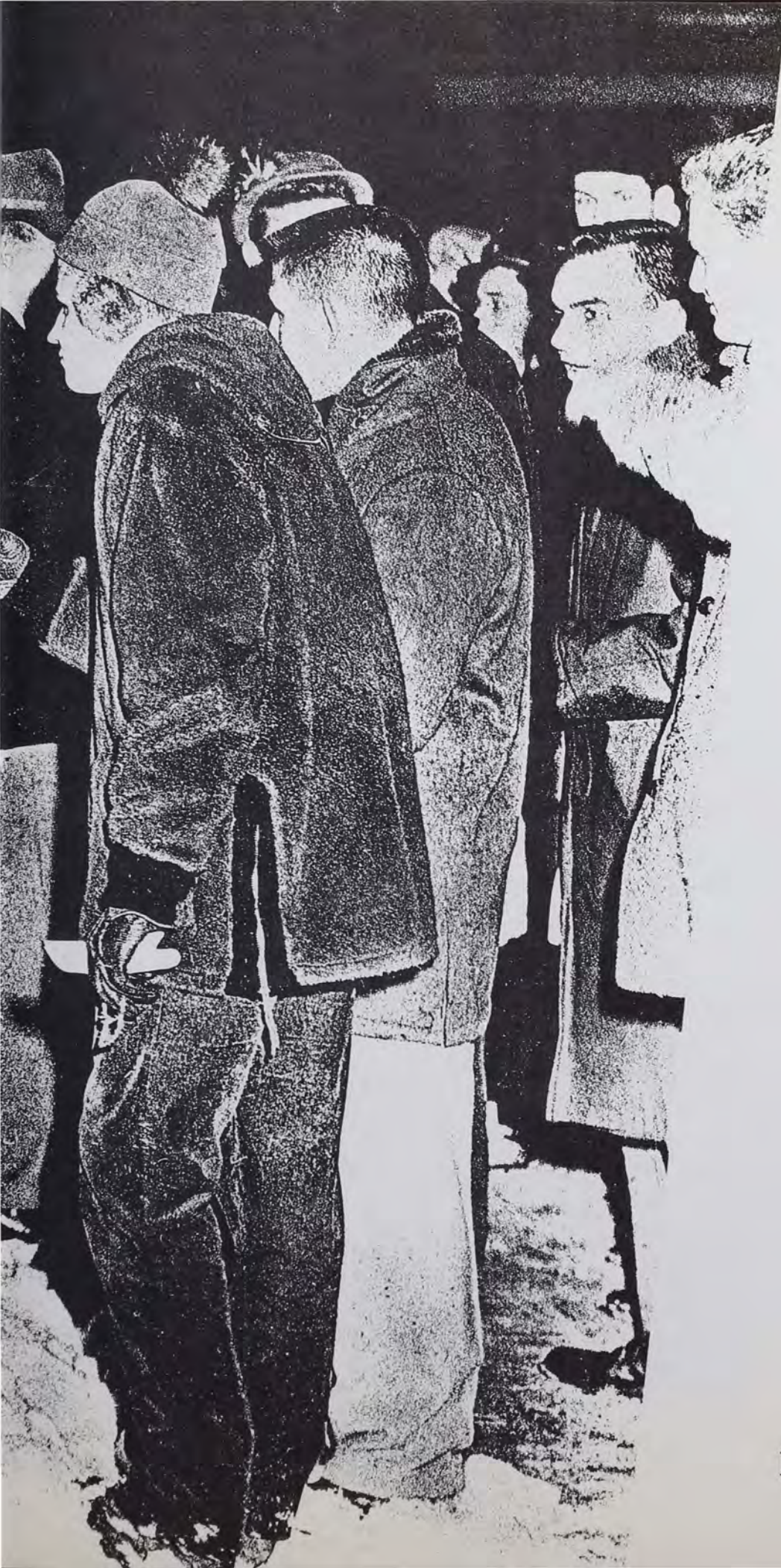

FEATURES

OLD TIMER'S DAY

The Friday night bonfire gets a start from the cheerleaders.



Homecoming Queen, Sandra Motta.

Between halves refreshment.





FRATERNITY QUEENS
 Left to right, *FIRST*
ROW: Marcia Kressler,
 ΑΦΕ ; Lynne Maloney,
 ΣΡΑ ; Patty Hill ΔΠΣ .
SECOND ROW: Lore
 Hamilton, ΖΧ ; S a n -
 dra Motta, ΔΜΣ ; Joan
 Meszaros, ΒΣΑ



The Kenneth Walker Trophy, won by Allebach and Sermarini, is on display before the band.

Clamer's clever decorations.

CHRISTMAS AT URSINUS



Jim welcomes the guests at the Men's Banquet



Santa enhances the festivities



Everyone gets a candy cane at the Christmas Dance



The final Messiah performance



The girls take their turn at caroling



Caroling at Shreiner

The Candlelight Communion Service



LORELEI

Through the receiving line again.



Sandra crowns Larry as King of the Lorelei.

Below: John is put through his paces.



The New Whitians. Left to right; U. Viitel, J. Vandermark, B. Pietzsch, M. Kressler, J. Kline, L. Crosley, J. Grace, B. Eichal, K. Draeger.

CAMPUS CHEST ACTIVITIES



More Ugly Men: C. Holloway, Beta Sig; B. Daggett and G. Fincke, Apes; F. Bauman, Sig Rho.



Ugly Men: R. Roberts, Demas; Jim Faust, ZX; W. Swartley, Delta Pi.



Right: Jo and Patty practice their routine for the Student-Faculty Show.



Shoe shine anybody?



Another Zetan slave.

THE SENIOR BALL

Margie and Curt seem to be enjoying themselves



Al Raymond supplies the music for "Land of the Midnight Sun"



LADY OF THE SENIOR BALL

Joan Meszaros



LORD OF THE SENIOR BALL

Jim Sandercock

JUNIOR PROM

Dr. Helfferich crowns Joan Queen of the Junior Prom



The receiving line



THE QUEEN AND HER ATTENDANTS S. Mc-Sparren, S. Eikner, J. Meszaros, L. Woodcock, C.L. Koffke.



Mardi Gras Decorations

MAY DAY



The Dragon performs for the crowd



The Chase



The everpresent May Pole



Students and parents line up at the Buffet Dinner



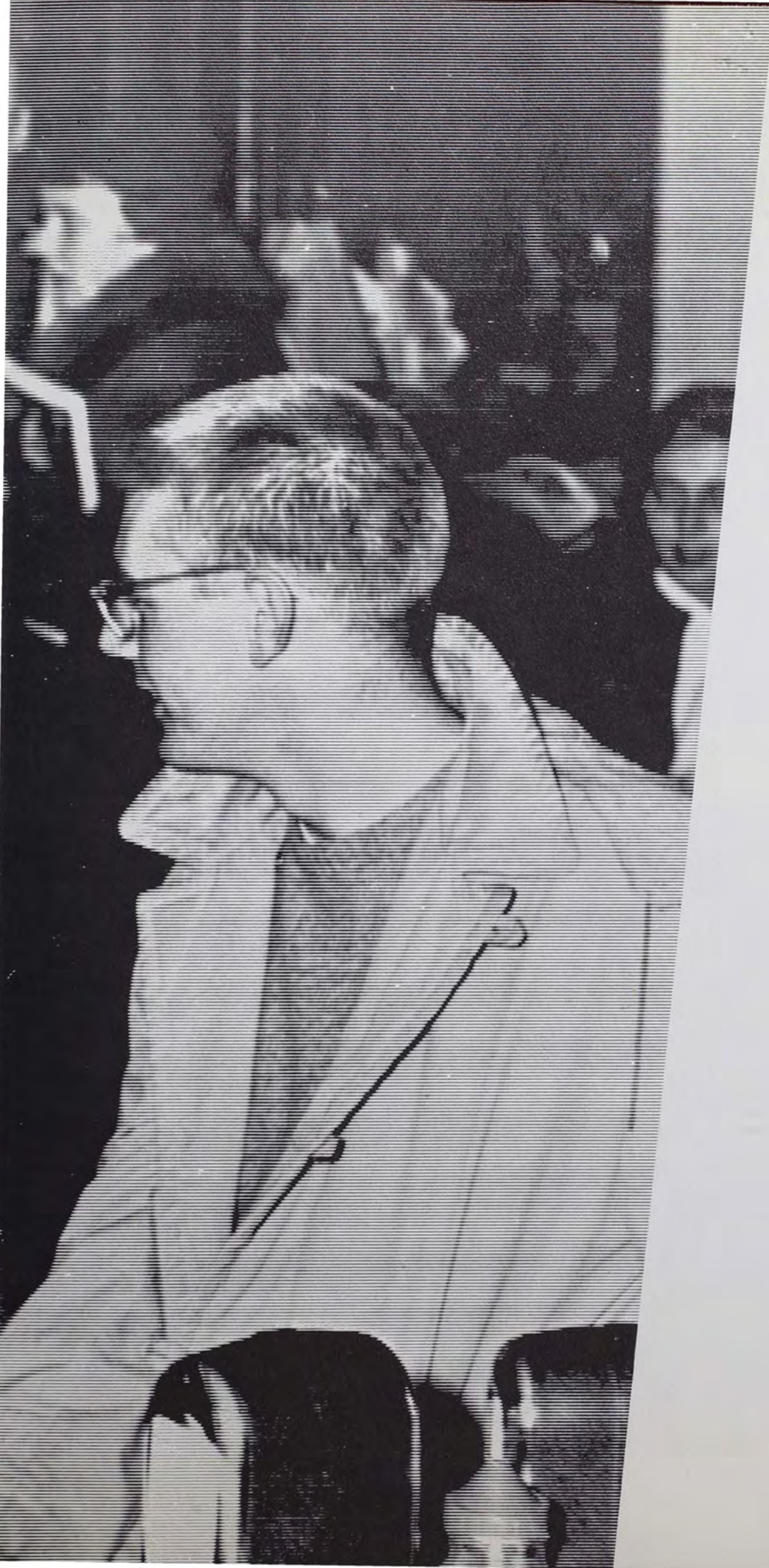

**COLLEGE
LIFE**















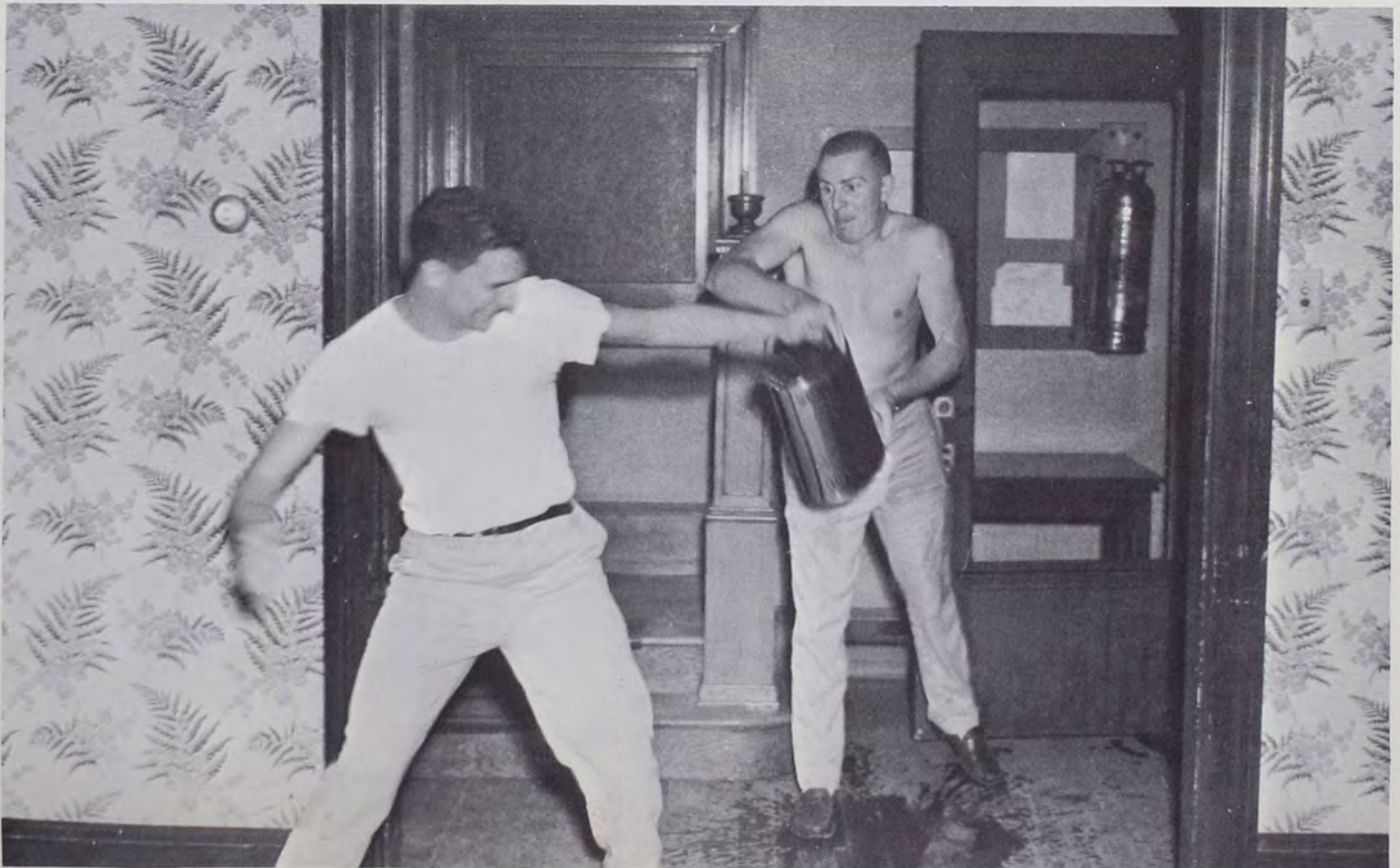











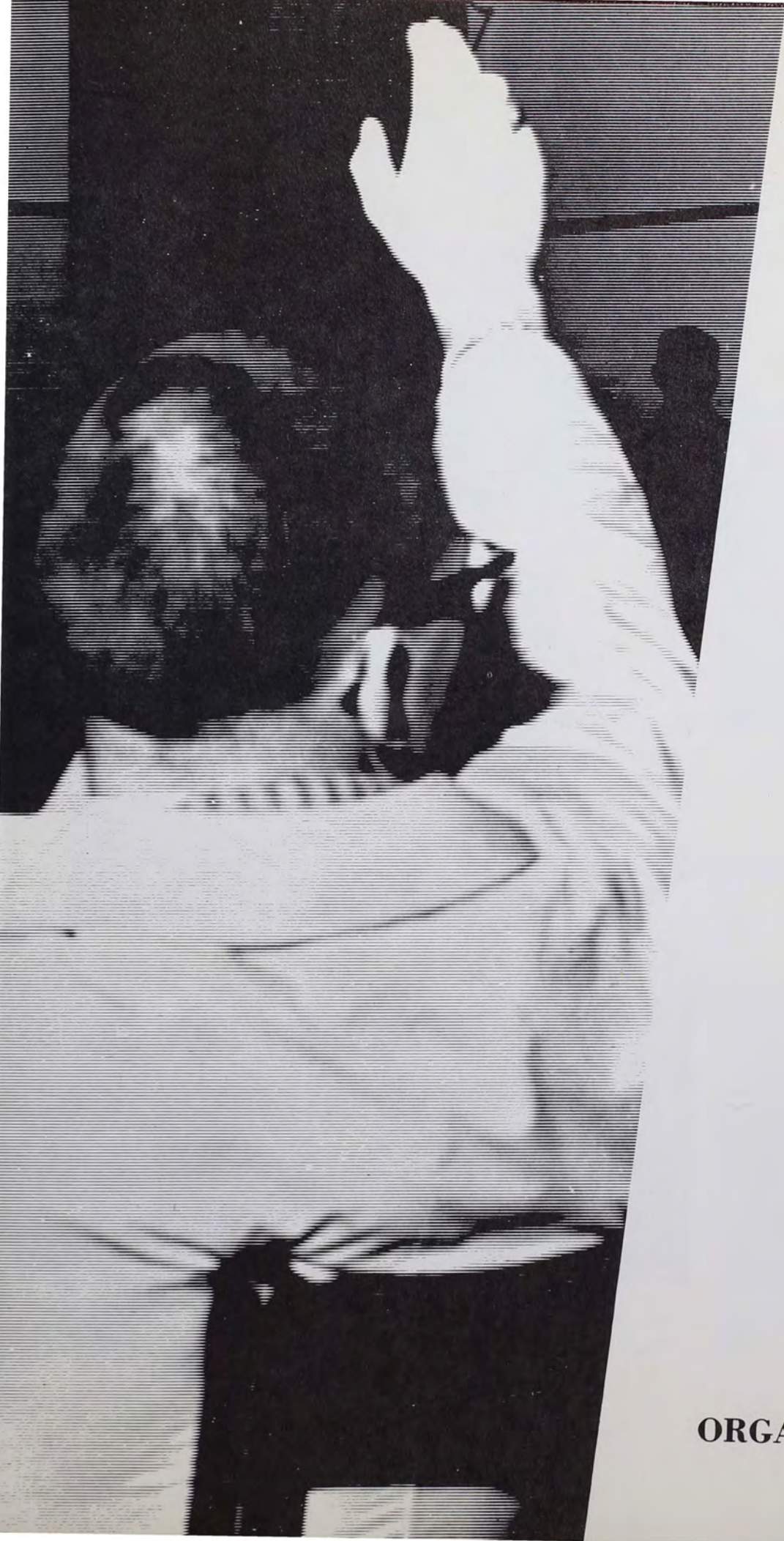

ORGANIZATIONS

The 1961 RUBY

Co-editors Bruce Sherman and Su Pontius.



Seniors and organizations: Polly Hunt, Fred Genter, and Dot Hagerty.



Photography staff: Don DuDeVoire, Carl Schmeltz, Mike Mehrer, and Al Brown.



Sports: Carol Heffelfinger and Jim Faust.



Sororities and Fraternities: Jim Faust and Lynne Yonker.



Faculty: Carol Kennedy and Joan Meszaros.



Co-Business Managers: Glen Snyder and Dave Crisman.

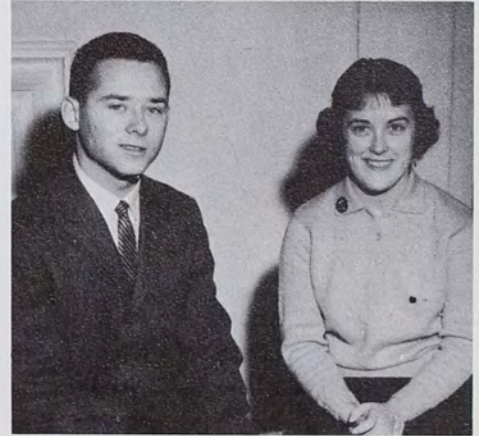

Dances: Jim Michael and Vickie Miller.



Advertisements: Ron Cassel, Coral Lee Koffke, and Pete McHale.



Typists: Eleanor Rankin and Nancy Ellen VanBuskirk.



Subscriptions: Linda Woodcock and Dalton Hunkins.

THE WEEKLY



Left to right, *FIRST ROW*: J. Swinton, C. Nicolai, J. Morita, M. Dassler. *SECOND ROW*: C. Taney, C. Benner, B. Hohn, J. Grace, J. Mastro, J. Meyer.



Cathy Nicolai, Editor-in-Chief.



Sue Cohen, Circulation Manager; Ron Cassel, Business Manager.

THE LANTERN



Left to right, *FIRST ROW*: G. Ford, P. Vennema, C. Benner, Associate Editors. *SECOND ROW*: J. Grace, S. Wilding. Missing: P. Furst, Editor-in-Chief.

DEBATING SOCIETY



Left to right, *FIRST ROW*: A. McKown, M. Mehrer, C. Lehman, J. Ignatin. *SECOND ROW*: J. Moore, A. Dawson, R. Sanders.

WHO'S

Sallie Eikner



WHO

Dave Emery



Pat Hoehl

Coral Lee
Koffke



Jim Michael

Irv Moore



Vern Morgan

Sandra Motta



Jim Sandercock



Adele Statzell



CUB AND KEY

Dave Emery



Jim Michael



Irv Moore



Jim Sandercock



WHITIANS

Barbara Gattiker



Coral Lee Koffke



Dotty Lamm



Phyllis Longmire



Barbara Pine



Lynne Yonker



Y.M. — Y.W.C.A.



Left to right, *FIRST ROW*: C. Cressman, P. Tucker, I. Moore, S. Korte. *SECOND ROW*: C. Benner, B. Allen, J. Hope, J. Carter, L. Kershner, G. Burgoon. *THIRD ROW*: L. Habel, M. Behler, B. Rupp, S. Wurster, T. Moll.



An informal sing at the Y Retreat



What's going on here, Mr. Jones?

MEISTER SINGERS



Left to right, *FIRST ROW*: C. Freed, J. Hope, P. Shults, J. Nelson, D. Emery, D. Lamm, I. Moore, B. Overholt, L. Keps
SECOND ROW: E. Boehner, J. Kline, C. Sickler, B. Simpson, M. Sensenig, C. Kuhn, C. Glessner, L. Kulp, B. Matthews
THIRD ROW: J. Huttel, L. Kershner, M. Selgrath, S. Harding, L. Hartzell, D. Reisse, J. Meyer, D. Kyak, E. Bottiglier, G. Gord-

inier. *FOURTH ROW*: L. Habel, S. Reed, L. Carpenter, B. Hamblin, B. Yost, M. Behler. *FIFTH ROW*: M. Haas, M. Murphy, C. Feust, S. Kuhn, M. Kocsi, C. Stevens, B. Ihloff, B. Livingston. *SIXTH ROW*: S. Wurster, D. Stewart, J. Riddell, B. Allen, B. Barrow, E. Boehm, J. Farr, B. Jones.

MEISTERSINGER OFFICERS:

Left to right *FIRST ROW*: Judy Nelson, *Assistant Business Manager*; Dottie Lamm, *Secretary*. *SECOND ROW*: John Hope, *Treasurer*; Dave Emery, *President*; Irv Moore, *Assistant Business Manager*. *THIRD ROW*: Bill Overholt, *Vice-President*; Pete Shults, *Business Manager*.



PI NU EPSILON

NATIONAL HONORARY MUSIC FRATERNITY

Left to right, *FIRST ROW*: A. Mumbauer, P. Tucker, C. Freed, L. Keps. *SECOND ROW*: D. Lamm, J. Kline, D. Emery, C. Kuhn, J. Nelson.



ALPHA PSI OMEGA

NATIONAL HONORARY DRAMATIC FRATERNITY

Left to right: S. McSparren, I. Moore, F. McQueen.

PI GAMMA MU

NATIONAL HONORARY SOCIAL STUDIES FRATERNITY

Left to right, *FIRST ROW*: B. Dean, V. Miller, J. Knerr. *SECOND ROW*: J. Santosousso, F. Bauman, R. Cassel.



M.S.G.A.



Left to right: G. Snyder, M. Feldstein, J. Swinton, J. Heckler, D. Mays, J. Sandercock, P. Brackin, V. Morgan, C. Kuhn, L. Coon.

W.S.G.A.



Sandra Motta,
WSGA President



Left to right, *FIRST ROW*: K. O'Donnell, J. Nelson, M. Dassler, B. Rupp. *SECOND ROW*: E. Rankin, S. Andrews, R. Fatscher, S. Eikner.

ALPHA PHI OMEGA



Left to right, *FIRST ROW*: P. Steeley, S. Stayer, B. Filler, G. Kern, G. Goldacker, L. Coon, *SECOND ROW*: H. Serio, P. Shults, C. Hentz, D. Emery, D. Koch, J. Hope, F. Vastine.

THIRD ROW: D. Woodruff, J. Smyth, D. Stewart, B. Ihloff, D. Darley, D. Todd, J. Hake, J. Santosuosso, S. Adams.

S.T.U.I.C.S.



Left to right, *FIRST ROW*: C. Reckard, D. DuDeVoire, D. Crisman, G. Snyder, B. Vannucci, *SECOND ROW*: J. Gartner, F.

Cook, J. Heckler, J. Sandercock, *THIRD ROW*: A. Rosenberg, G. Fincke, V. Morgan, G. Leach, R. Cassell, C. Griffin.

BROWNBACK — ANDERS PRE-MEDICAL SOCIETY



Left to right, *FIRST ROW*: M. Dresner, F. Cook, B. Sherman. *SECOND ROW*: J. Kroschwitz, C. Lane, D. Cooper, M. Evoy, S. Cohen, S. Duvall, J. Drenguba, A. Woodward, B. Zinger. *THIRD ROW*: J. Ignatin, B. Vannucci, M. Feldstein, C. Reckard, D. Mays, W. Burns. *FOURTH ROW*: T. Moll, J. Bosniak,

B. Bennett, J. Michael, C. Schmelz. *FIFTH ROW*: B. Mast, R. Riley, S. Grant, M. Boyd, W. Kochenderfer. *SIXTH ROW*: B. Pearl, W. Stickel, G. Leach, L. Varano, L. Cranmer, D. Karsch, Dr. Wagner. *SEVENTH ROW*: V. Morgan, C. Kuhn, H. Murphy.

BEARDWOOD CHEMISTRY SOCIETY



Left to right, *FIRST ROW*: F. Genter, B. Gattiker, E. Janle, B. Mast, C. Moyer. *SECOND ROW*: C. Kuhn, L. Metcalf, S. Sands, J. Huttel. *THIRD ROW*: J. Ignatin, J. Drenguba, M. Dempsey, B. Eichel, L. Kulp, U. Viitel, C. Widmaier, B. Zinger, F. Vastine. *FOURTH ROW*: P. Warner, Dr. D. Fortnum, Dr. R. Staiger, Dr. R. Sturgis, V. Morgan, C. Schmelz.

CURTAIN CLUB



Left to right, *FIRST ROW*: D. Johnson, A. Dawson, G. Land, S. Aitken, S. Burns. *SECOND ROW*: S. Korte, M. Veri, F. McQueen, S. McSparren, C. Boyer, B. Theisz, P. Hunt. *THIRD*

ROW: D. Detwiler, J. Carter, B. Barrow, H. Serio, P. Vennema, J. McLaughlin, J. Habeck, M. Murphy.

STARS AND PLAYERS



Left to right, *FIRST ROW*: D. Detwiler, J. Carter, S. Korte, F. McQueen, S. McSparren, A. Thorburn, S. Holl. *SECOND ROW*: H. Serio, S. Aitken, J. McLaughlin, B. Hoffert.

FRENCH CLUB

Left to right, *FIRST ROW*: J. Armstrong, J. Vandermark, E. Keps, C. Widmaier. *SECOND ROW*: Lee Bussard, P. Venema, L. Miller, M. Richardson, M. Oppenheimer.



GERMAN CLUB

Left to right, *FIRST ROW*: J. Byrnes, C. Drechsler, J. Pettigrew, L. Culiberg, P. Vogel. *SECOND ROW*: M. Behler, G. Folwell, J. Huttel, J. Wetterau, A. Messig, B. Berlitz, A. Thornburn.

SPANISH CLUB

Left to right, *FIRST ROW*: S. Knowles, A. Mumbauer, A. Morrell, P. Vogel. *SECOND ROW*: J. Wetterau, J. Byrnes, C. Haik, L. Yonker.



P. S. E. A.

Left to right, *FIRST ROW*: E. Rankin, B. Linker, C. Conn. *SECOND ROW*: B. Simpson, A. Mumbauer, M. Sensenig, M. Madish, S. Eikner, P. Hunt. *THIRD ROW*: D. Doyle, L. Rossi M. Oehrle, M. Veri. *FOURTH ROW*: J. Church, J. Byrnes, B. Bogel, C. Dreschler, C. Harrelson. *FIFTH ROW*: T. White, B. Berlitz, D. Kyak, M. Dassler. *SIXTH ROW*: J. Drenguba, B. Rachunis, S. Ether. *SEVENTH ROW*: S. Stevens. G. Tripician, C. Smith, P. Vogel, L. Keps, J. Vandermark. *EIGHTH ROW*: M. Kressler, A. Behler, A. Burgoon, A. Sansenbach, A. Morrell, B. Fernandez, J. Sandercock.



Left to right, *FIRST ROW*: C. Conn, *Vice-President*; B. Linker, *President*; J. Meszaros, *State Secretary*; J. Sandercock, *District President*. *SECOND ROW*: S. McGoldrick, *Treasurer*; E. Rankin, *Secretary*.



LUTHERAN CLUB

Left to right; F. Marsteller, J. Byrnes, J. Kummier, A. Sellers, C. Drechsler, W. Nace, S. Schnabel, B. Sheese, S. Bastow.

CHI ALPHA

Left to right, *FIRST ROW*: P. Tucker, J. Nelson, E. Bottlglier, E. Kleinginna. *SECOND ROW*: B. Hoffert, B. Ihloff, B. Jones, J. Serdi, J. Riddell.



CANTERBURY CLUB

Left to right, *FIRST ROW*: J. Holbrook, J. Kleinginno, B. Jones, J. Grace. *SECOND ROW*: B. Ihloff, J. Armstrong, B. Shearer, L. Miller.





NEWMAN CLUB

Left to right, *FIRST ROW*: S. Higley, P. Wise, M. DeStefano, L. Rossi, D. Doyle. *SECOND ROW*: D. Marsh, G. Tripician, F. McQueen, L. Tomasetti, B. Rachunis, M. Mazurek, V. Hoffman, J. Lenz.

I. R. C.

Left to right: R. Barrow, A. Mumbauer, C. Morris, J. Carter, J. Hearne, J. Knoll, C. Stevens.



OUTING CLUB

Left to right, *FIRST ROW*: S. Korte, B. Lamberton, G. Folwell, S. Andres. *SECOND ROW*: D. Fessman, D. Woodruff, G. Ferrell.

CAMPUS CHEST

Left to right, *FIRST ROW*: W. Kurz, C. Mallick, B. Lamberton, L. Habel, S. McSparren. *SECOND ROW*: L. Hartman, W. Trout, R. Fatscher, R. Linker, R. Fernandez, W. Graver.



BUSINESS CLUB

Left to right, *FIRST ROW*: D. Crisman, C. Freed, P. McHale, B. Briggs. *SECOND ROW*: T. Kearney, S. Roser, A. Brown, D. Haggerty, J. Tompkins, D. Dudevoire, P. Steeley.

YOUNG REPUBLICANS

Left to right, *FIRST ROW*: J. Minnich, S. Lord, S. Pontius, C. Holloway, B. Bogel, W. Krauss. *SECOND ROW*: V. Weiss, L. Watson, R. Russo, C. Kennedy, A. Messig. *THIRD ROW*: R. Decker, B. Banks, A. Woodward, M. Leahy, B. Schill, M. Schumacher, C. Drechsler. *FOURTH ROW*: W. Krumwiede, J. Clemens, J. Byrnes, M. Richardson, N. Brill, P. Hunt, A. Sellers. *FIFTH ROW*: D. Detweiler, J. Tomkins, B. Berlitz, A. Marple, D. Kyak, B. Zinger. *SIXTH ROW*: C. Freed, B. Bradbury, B. Hoffert, P. Steeley, J. Micale.







**SORORITIES
AND
FRATERNITIES**

I. F. C. — I. S. C.



Left to right, *FIRST ROW*: J. Faust, B. Bradbury, D. Crisman, J. Detweiler, J. Gartner, L. Habgood. *SECOND ROW*: B. Hohn, B. Boyle, W. Kurz, J. McCrae, B. Decker, J. Bosniak.



Left to right, *FIRST ROW*: L. Yonker, A. Mumbauer, C. Koffke. *SECOND ROW*: L. Rossi, M. E. Oehrle, S. Eikner, C. Mallick, S. Motta, D. D'Agostino, B. Sheese.

ALPHA PHI EPSILON



Left to right, *FIRST ROW*: G. Fincke, D. Dean, J. Leatherman, H. Freeland, J. Detwiler. *SECOND ROW*: D. Famous, B. Daggett, J. McCrae, B. Williamson, D. Allebach. *THIRD ROW*: G. Leach, B. Davies, W. Dryfoos, R. Weist, T. Wise, D. Wilson.



Here's to you.



Don't spill that coke, Tony.

BETA SIGMA LAMBDA



Left to right, *FIRST ROW*: D. Fessman, F. Cook, J. Gartner, S. Lord, V. Hawksley, D. Harper, J. Brackin, T. Kearney. *SECOND ROW*: J. Daly, G. Recerd, S. Roser, J. Micale, S.

Piergrossi, R. Scheffler, D. Martin, M. Dresner, P. McHale, W. Owen, P. Mackey, C. Holloway, R. Vannucci, M. Feldstein.



Joni waves to the crowd.



Donny, Marty, and Jack stir interest in their dance.

DELTA MU SIGMA



Left to right, *FIRST ROW*: L. Koch, G. Snyder, T. Santucci, R. Mayes, C. Griffin, L. Habgood. *SECOND ROW*: J. Swinton, J. Brown, G. Brackin, J. Bosniak, R. Cassel, B. Masters, V. Morgan.

THIRD ROW: J. Travis, G. Roberts, C. Kuhn, C. Conn, J. Morita. *FOURTH ROW*: J. Bloom, B. Francis, J. Heckler, J. Sandercock, P. Brackin, F. Vogel.

John leads the boys.



Apple dunking at the open party.



The Green goes to get the Green.

DELTA PI SIGMA



Left to right, *FIRST ROW*: V. Weiss, W. Boyer, B. Boyle, B. Bradbury, B. Neubauer, J. Heilemann, R. Smith. *SECOND ROW*: W. Swartly, B. Rhoads, R. Cameron, P. Poehlman, W. Colflesh, W. Wiest, R. Schlick.



What's next on the agenda?



What's up, Van?

SIGMA RHO LAMBDA



Left to right, *FIRST ROW*: P. Wise, T. Moll, D. Crisman, W. Kurz, J. Kinzley. *SECOND ROW*: E. Nissen, S. Wurster, C. Fuges, B. Mulford, R. Levitt, C. Fox, C. Haeusner, M. Craig, R. DeBeer, R. Browne, D. Connor, H. Friend, B. Wehr, J. Ruth, B. Lehr.

All ready for the new pledges.



Time for a few songs at the IF picnic.



ZETA CHI



Left to right, *FIRST ROW*: J. Faust, B. Linker, E. Kottcamp, W. Abele, W. Trout. *SECOND ROW*: T. Farley, M. Hurlbert, R. Eichlin, A. Walton, G. Martin. *THIRD ROW*: B. Jackson, B. Hohn, E. Faulkner, T. Johnson. *FOURTH ROW*: D. White, K. Albright.

Right: Walt in all his finery.

Bottom: All right, you guys, where do we go now?



ZX's Homecoming Queen, Lore Hamilton.



ALPHA SIGMA NU



Left to right, *FIRST ROW*: M. Pollanick, L. Culiberg, L. Watson, B. Shearer, B. Bortz, B. Banks, B. Theisz, S. Higley. *SECOND ROW*: H. Roth, K. Sullivan, D. Marsh, J. Walter, B. Berlitz, M. Leahy, L. Adams, S. Ether, J. Chandler. *THIRD ROW*: L. LaNoce, C. Gazonas, J. Byrnes, S. Schnabel, M. Dassler, C.

Kennedy, B. Pine. *FOURTH ROW*: M. E. Oehrle, M. Madish, C. Borthwick, M. Dempsey, M. Evoy, C. Weller, J. Johnson, V. Hoffman, T. White, B. Rachunis, A. Woodward, F. March, B. Bogel, S. Eikner.



O.K., J.B., we'll think it over.



Initiation hi-jinks.

KAPPA DELTA KAPPA



Left to right, *FIRST ROW*: S. Reider, L. Fowler, L. Lisko, J. Boyer, B. Matthews, J. Lenz. *SECOND ROW*: J. Huttel, C. Wood, E. Keps, L. Metcalf, B. Cramner, M. Behler, C. Sickler, C. Glessner. *THIRD ROW*: U. Vitel, D. Schachterle, C. Harrelson,

J. Wetterau, A. Mumbauer, L. Rossi, M. Sensenig, M. Thomas. *FOURTH ROW*: S. Sands, L. Habel, J. Schachterle, D. Eberwein, B. Zinger, B. Gattiker, C. Freed, S. Knowles, B. Hamblin, J. Benedini, P. Bisbee, D. Lamm, M. Selgrath.



New sisters of KD



That towel comes in handy.

OMEGA CHI



Left to right, *FIRST ROW*: S. Korte, J. Lewis, P. Whittick, C. Mallick, A. Epting, M. Kressler, G. Kaiser. *SECOND ROW*: S. Holl, M. Facchinetti, B. Drake, S. Killough, J. McGill, N. MacClary, C. Boyer, F. McQueen, N. Easter, J. Pfeiffer. *THIRD*

ROW: E. Trauger, S. McSparren, N. Krombolz, K. Behler, J. Bardusch, L. Woodcock, N. Divilbus, S. Mertz. *FOURTH ROW*: J. Rudolph, D. Detweiler, S. Fix, L. Maloney, N. Lewis, J. Mikuliak, K. Filo, G. Folwell, S. Frame.



What's so funny, Jo?



Pizza party for the new pledges.

PHI ALPHA PSI



Left to right, *FIRST ROW*: C. Smith, N. Craft, B. Sheese, D. D'Agostino, J. Meyers, D. Reisse, J. Schultz. *SECOND ROW*: S. Stevens, E. Rankin, B. Dean, G. Tripician, N. Van Buskirk, S. Scherr, J. Knern. *THIRD ROW*: C. Bentley, C. Nicholai, A.

FOURTH ROW: R. Barker, P. Mook, L. Hartman, F. Alspach, C. Taney, B. Pietzsch, C. Drechsler, F. Jacobs, A. Grubb, C. Kuhns, J. Tignor, J. Yaskin.

What happened, Sue — I mean Judy?



Almost the Swan Dance.



TAU SIGMA GAMMA



Left to right, *FIRST ROW*: P. Hoehl, S. McGoldrick, L. Yonker, C. Koffke, K. Draeger, G. Gordinier, *SECOND ROW*: R. Forepaugh, C. Heffelfinger, P. Hunt, G. Rice, B. Peterson, J. Tomkins, S. Pontius, J. Maszaros. *THIRD ROW*: L. Hamilton,

J. Fry, A. Burgoon, A. Sansenbach, W. Miller, L. Crosley, R. Fatscher, A. Statzell. *FOURTH ROW*: B. von Kleeck, S. Andrews, M. Peffle, S. Gerhard, K. O'Donnell, S. Miller, L. Hartzell, B. Lamberton, L. Blew.

Right: Kay laughs it up at initiation.

Bottom: Tau Sig and ZX combine efforts at the Roaring 20's party.



Right: All right, now, over the bridge!



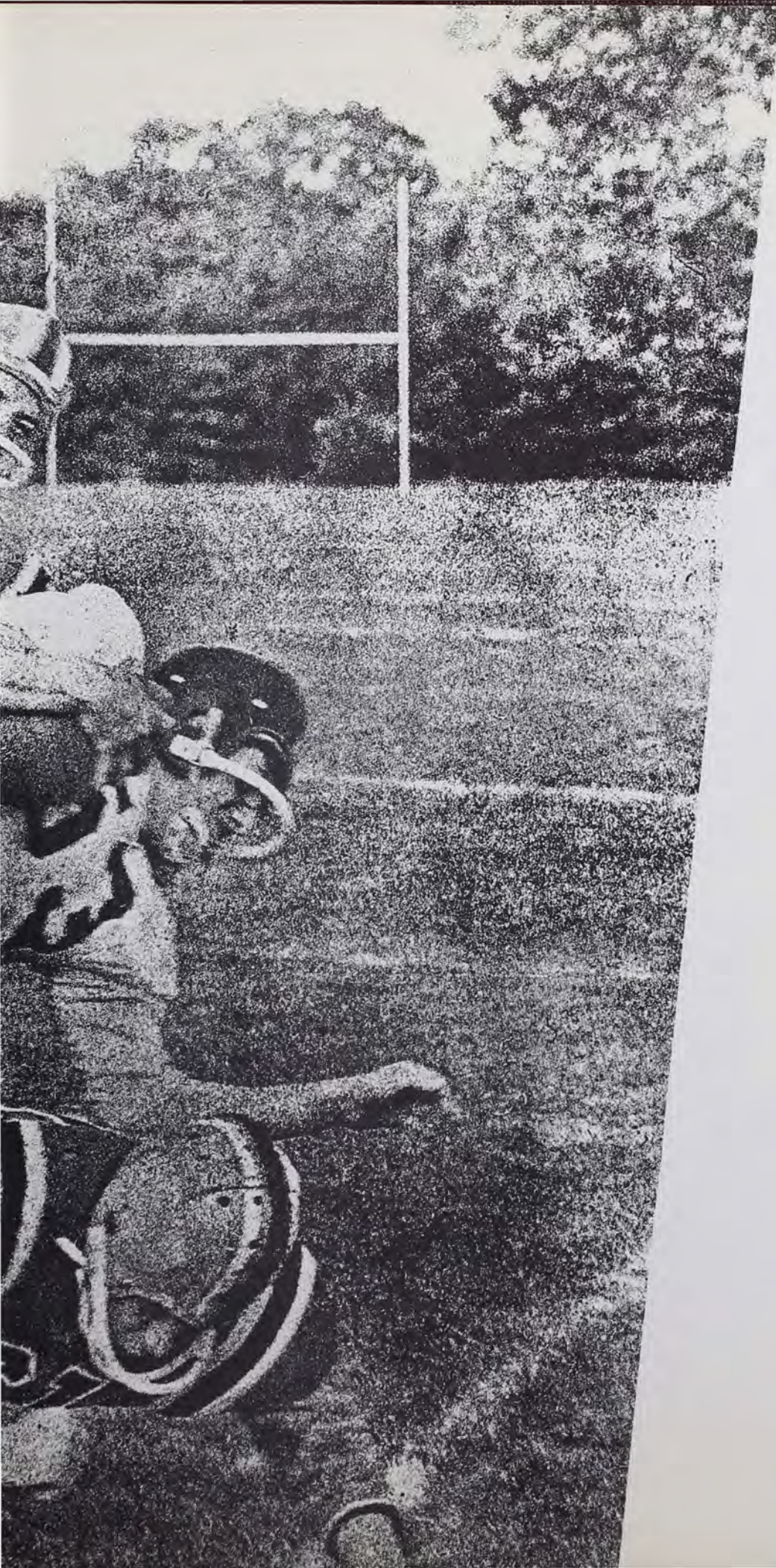

SPORTS

W. A. A.



Left to right, *FIRST ROW*: G. Rice, R. Forepaugh, A. Statzell, N. Kromboltz, L. Yonker, P. Hoehl. *SECOND ROW*: N. Faust, C. Heffelfinger, J. Tomkins, L. Hamilton, B. Sheese, J. Schultz. *THIRD ROW*: S. Stevens, K. Draeger, G. Burgoon, S. Bastow, G. Ferrell, R. Fatscher, W. Miller. *FOURTH ROW*: J. Fry, D. Shaw, B. Pietzsch, S. Ether, D. Reisse, L. Crosley, C. Jones. *FIFTH ROW*: A. Sansenbach, D. Marsh, C. Hayes, J. Tignor, F. Alspach, D. Detweiler, J. Schmook. *SIXTH ROW*: M. Schumacher, J. Herne, S. Andres, P. Mook, F. Jacobs, B. von Kleeck. *SEVENTH ROW*: M. Peffle, C. Taney, S. Gerhard, S. Andrews, J. Rittig. *EIGHTH ROW*: D. Stapelton, C. Wolfrom, J. Krampf, G. Brinton, H. Hutchinson.

VARSITY CLUB

Left to right, *FIRST ROW*: T. Johnson, B. Hohn, D. Harper, J. Detweiler, B. Dellio. *SECOND ROW*: A. Walton, J. McCrae, J. Leatherman, V. Morgan, D. Famous. *THIRD ROW*: R. Weist, G. Leach, L. Koch, H. Freeland, D. Henry, L. Habgood, W. Abele. *FOURTH ROW*: D. Woodruff, P. Wise, D. Allebach, G. Snyder, J. Morita. *FIFTH ROW*: D. Dean, D. Gould, R. Cassel, W. Dryfoos, H. Murphy, B. Pratt, G. Fincke, P. Brackin.



CHEERLEADERS



Left to right, *FIRST ROW*: M. Kressler, C. L. Koffke, S. Miller, P. Hunt, L. Woodcock, S. Korte, A. Grubb, S. McGoldrick. *SECOND ROW*: L. Habgood, J. Brown, Ursus, C. Conn, A. Walton.



Bear meets girl.



Another cheer at the bonfire pep rally.

Posing at the basketball game.



FOOTBALL

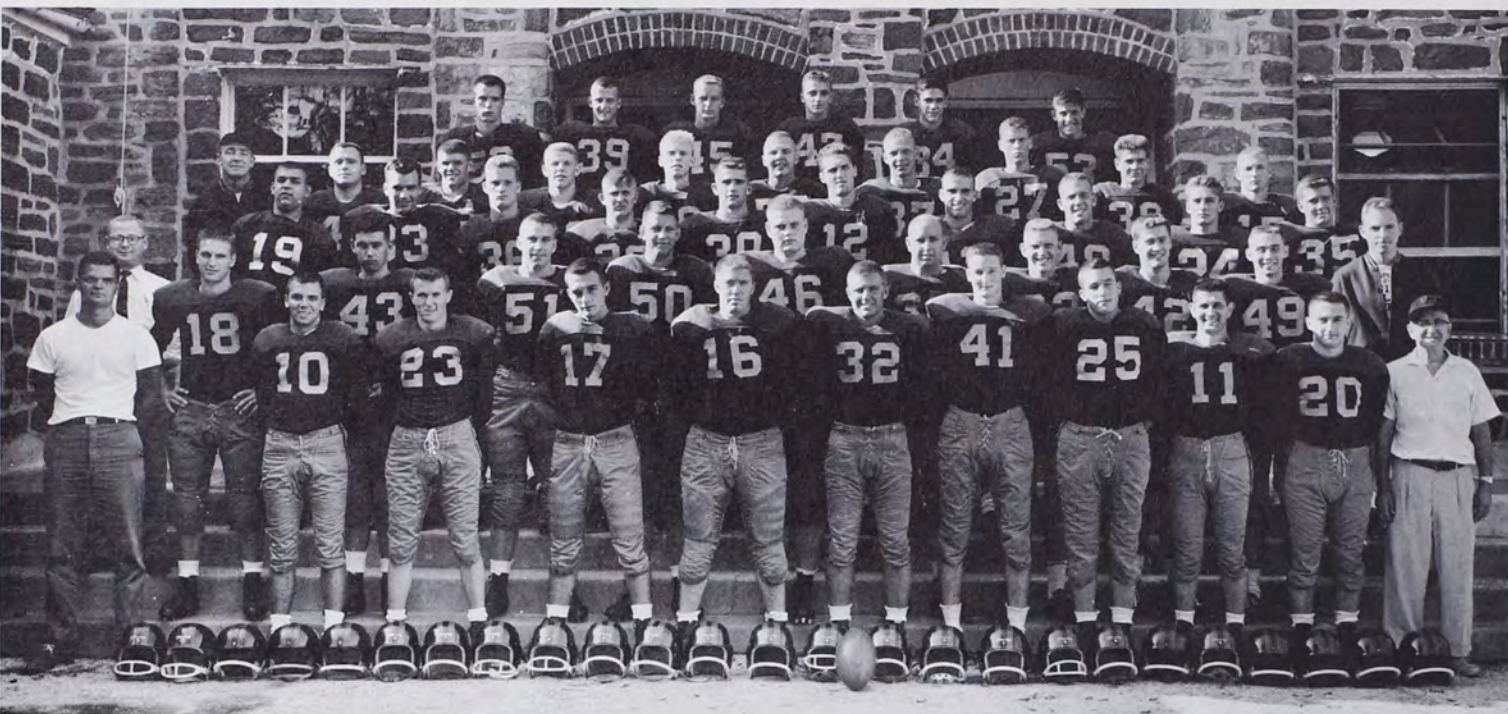

Left to right, *FIRST ROW*: G. Fincke, J. Detweiler, P. McHale, L. Varano, H. Fitts, J. Leatherman, H. Murphy, J. Stauffer, J. Sandercock, A. Sinopoli, B. Dillio. *SECOND ROW*: D. Beacher, T. Farley, G. Martin, R. McFee, R. Jackson, R. Allen, J. Minnich, R. Wiest, R. Allebach, R. Whatley. *THIRD ROW*: A. Wilby, D. Simmons, D. Di Eugenio, W. Scholl, R. Maschock, J.

Ottinger, D. Connor, D. Zulick, N. Feldman, R. Keim, W. Siebenson. *FOURTH ROW*: W. Gurzynski, G. Rutledge, R. Ritz, L. Spurgeon, T. Wolf, C. Fest, B. Dittenhafer, R. Emmert, T. Heal, D. Squier. *FIFTH ROW*: D. Kohr, J. Zilai, C. Smink, D. Maynard, A. Sermarini.

SCHEDULE

Ursinus 0	Susquehanna 33
Ursinus 6	Johns Hopkins 21
Ursinus 13	Wilkes 7
Ursinus 26	Swarthmore 25
Ursinus 20	Wagner 49
Ursinus 22	Haverford 0
Ursinus 0	Kings Point 14



Jerry Leatherman
Co-Captain



Holly Fitts
Co-Captain



Watch out, Ron.



Bob Keim pulls his tackler along, gaining more yardage.



The whole team is after Jerry.

Don't tear him in half,
Jack.

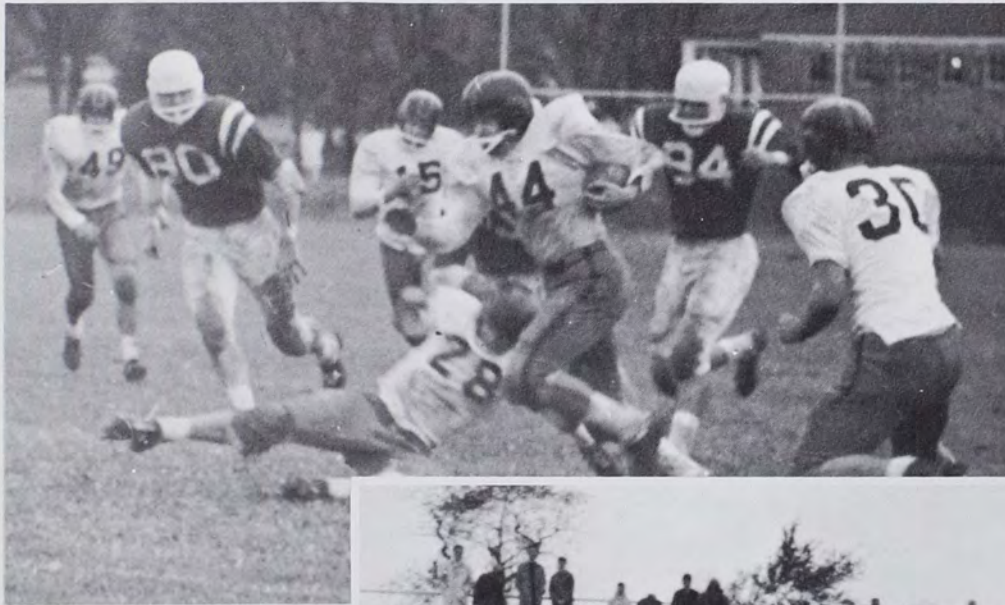

McCrae for five more.

How many more tacklers
do you need?





Who fumbled?



Go you Bears!

Go, Jack.

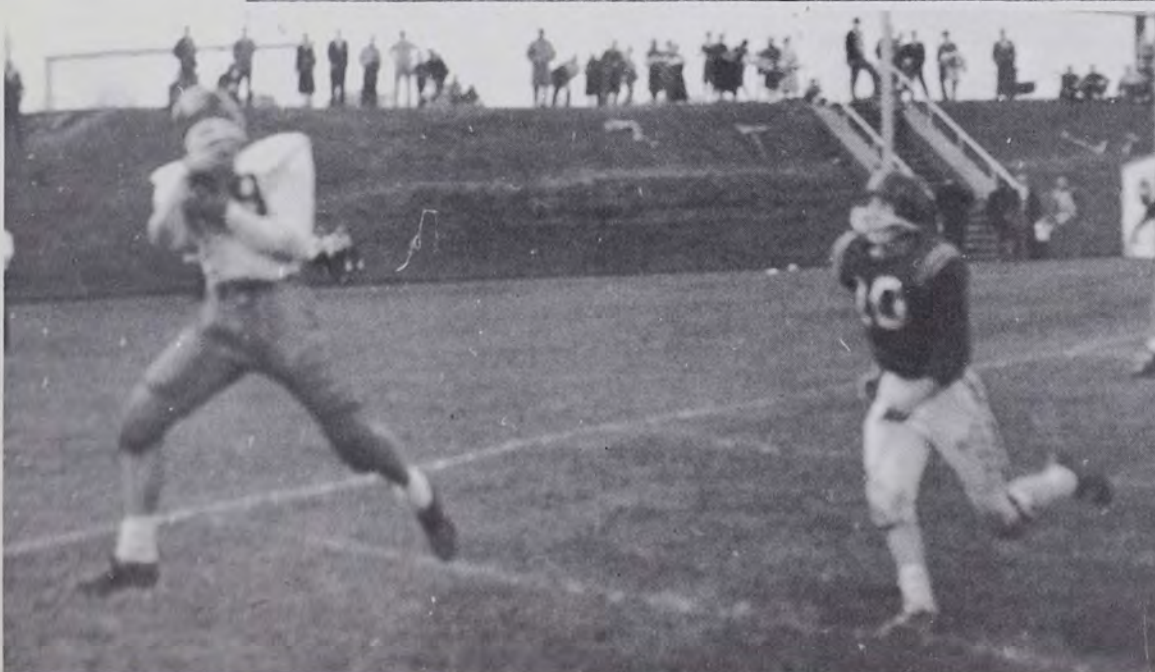

Touchdown.

SOCCER



Left to right, *FIRST ROW*: F. Stratton, R. Filler, B. Davies, R. Fernandez, M. Blewett, D. Henry, F. Wiand, R. Brown, J. Riddell, G. McVaugh. *SECOND ROW*: Dr. Baker, G. Brackin, C.

Kuhn, P. Brackin, M. Boris, C. Berlinger, L. Worth, D. Krause, B. Briggs, J. Griffiths, G. Ennis, G. Fincke.



Coach Baker and Captain Don Henry.

SCHEDULE

Ursinus 1	Rutgers 6
Ursinus 3	St. Josephs 5
Ursinus 0	Swarthmore 2
Ursinus 2	Mulenberg 3
Ursinus 0	Haverford 3
Ursinus 2	Delaware 3
Ursinus 0	Lehigh 1
Ursinus 2	LaSalle 3
Ursinus 0	Drexel 6
Ursinus 0	Franklin and Marshall 3



John Brackin stops another try.



Who has the advantage — us or the Alumni?



That's using your head!

HOCKEY

Left to right, *FIRST ROW*: F. Jacobs, A. Sansenbach, A. Statzell, L. Crosley, G. Brinton, L. Hamilton. *SECOND ROW*: D. Shaw, S. Andrews, S. Andres, Miss Snell, G. Alexander, C. Bentley.



SCHEDULE

Ursinus 4	Swarthmore	0
Ursinus 2	Gettsburg	4
Ursinus 1	Temple	2
Ursinus 2	East Stroudsburg	1
Ursinus 6	Beaver	0
Ursinus 5	Drexel	0
Ursinus 2	West Chester	4



Miss Snell, Coach; D. Shaw, Philadelphia; A. Statzell, Captain, Philadelphia 3; L. Crosley, Philadelphia 2, All-American Reserve; L. Hamilton, Philadelphia 3; C. Bentley, Philadelphia 4.



Left: Adele saves another one.

Right: Lynne goes in for a goal against Beaver.

Hurry up, Lore!



JUNIOR VARSITY

Left to right, *FIRST ROW*: M. Lozier, S. Honeysett, C. Wolfram, H. Hutchinson, J. Ritting, C. Hays. *SECOND ROW*: G. Rice, R. Fatscher, J. Fry, G. Ferrell, D. Marsh. *THIRD ROW*: J. Tignor, K. Taylor, J. Krampf, M. Peffle.

BASKETBALL



Left to right, *FIRST ROW*: W. Korenkiewicz, R. Cassel, L. Koch, B. Williamson, C. Schaal, D. Allebach, B. Dillio. *SEC-*

OND ROW: G. Fincke, P. Wise, D. Gould, B. Daggett, J. Travis, W. Dryfoos, B. Mulford.



Coach Handwerk and Captain Dennie Gould



Dennie blocks a jump shot.

SCHEDULE

Ursinus.....81	Phila. Pharmacy	68
Ursinus.....64	Eastern Baptist	68
Ursinus.....62	F & M	73
Ursinus.....65	Juniata	59
Ursinus.....56	Susquehanna	86
Ursinus.....72	Dickinson	78
Ursinus.....57	Swarthmore	60
Ursinus.....64	Haverford	79
Ursinus.....69	P.M.C.	91
Ursinus.....56	Drexel	67
Ursinus.....85	Delaware	91
Ursinus.....80	Haverford	74
Ursinus.....83	Johns Hopkins	68
Ursinus.....64	P.M.C.	80
Ursinus.....80	Swarthmore	65
Ursinus.....83	R.C.S.J.	73
Ursinus.....50	Drexel	67



Good shot, Dick!



Left to right, *FIRST ROW*: R. Campbell, G. Bonnekemper, D. Kohr, C. Schaal, F. Caiola. *SECOND ROW*: M. Genter, W. Korenkiewicz, R. McFee, D. Calvert, R. Allebach, D. Krauss.

WRESTLING



Left to right: *FIRST ROW*: C. Fuges, T. Zartman, J. Clark, R. Dean. *SECOND ROW*: I. Moore, R. Schellhase, W. Abele, J. Riddell, D. Kratz, G. Fincke, B. Delio.

SCHEDULE

Ursinus 23	Haverford 8
Ursinus 13	Swarthmore 17
Ursinus 18	Albright 16
Ursinus 29	Elizabethtown 3
Ursinus 19	Delaware 11
Ursinus 10	Johns Hopkins 20
Ursinus 21	Drexel 11
Ursinus 18	P.M.C. 16
Ursinus 22	Lebanon Valley 8

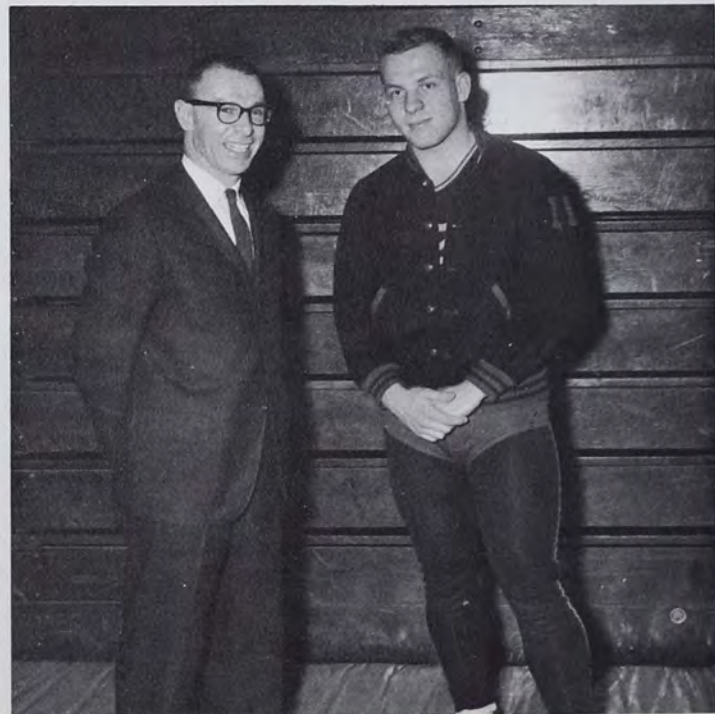

Coach Richard Schellhase and Captain Wil Abele.

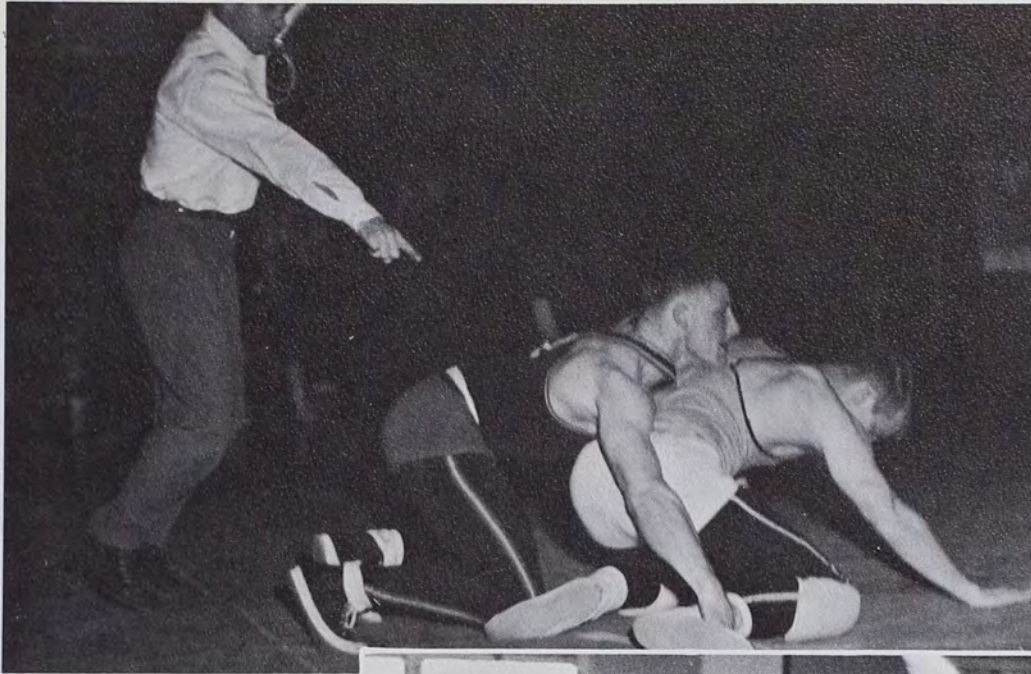

Good reversal, Jim.

Somebody do something, quick!

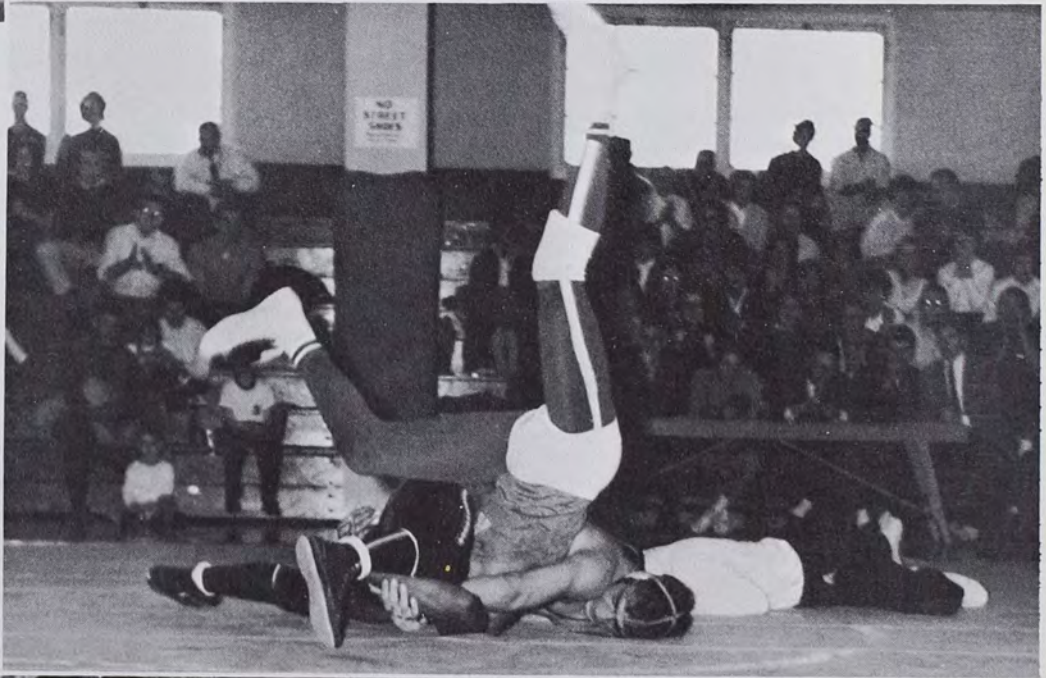

All right, all right, whose move is it?

BASKETBALL



Left to right: A. Sansenbach, L. Hamilton, L. Crosley, E. Snell, P. Hoehl, W. Miller, G. Burgoon, C. Bentley.

SCHEDULE

Ursinus.....69	Phila. Bible Institute	54
Ursinus.....55	Gettysburg	31
Ursinus.....64	East Stroudsburg	46
Ursinus.....55	Immaculata	48
Ursinus.....68	East Stroudsburg	55
Ursinus.....27	Beaver	29
Ursinus.....60	West Chester	54
Ursinus.....59	Rosemont	38
Ursinus.....88	Temple	58



Coach Eleanor Snell and Captain Lynne Crosley.



Above: Watch out, Lore.
Left: Anne goes up for two more.



Left to right, *FIRST ROW*: B. von Kleeck, S. Stevens, J. Fry, S. Andrews, J. Hennessy, J. Ritting. *SECOND ROW*: F. Jacobs, S. Summers, F. Alspach, Miss Snell, C. Taney, S. Gerhart, G. Brinton, J. Krampf.

BADMINTON



Left to right, *FIRST ROW*: J. Fry, J. Schnider, C. Heffelfinger, A. Statzell, B. Pietsch.
SECOND ROW: D. Kyak, L. Hartzell, C. Jones, A. Mumbauer, P. Longmire, J. Tomkins.

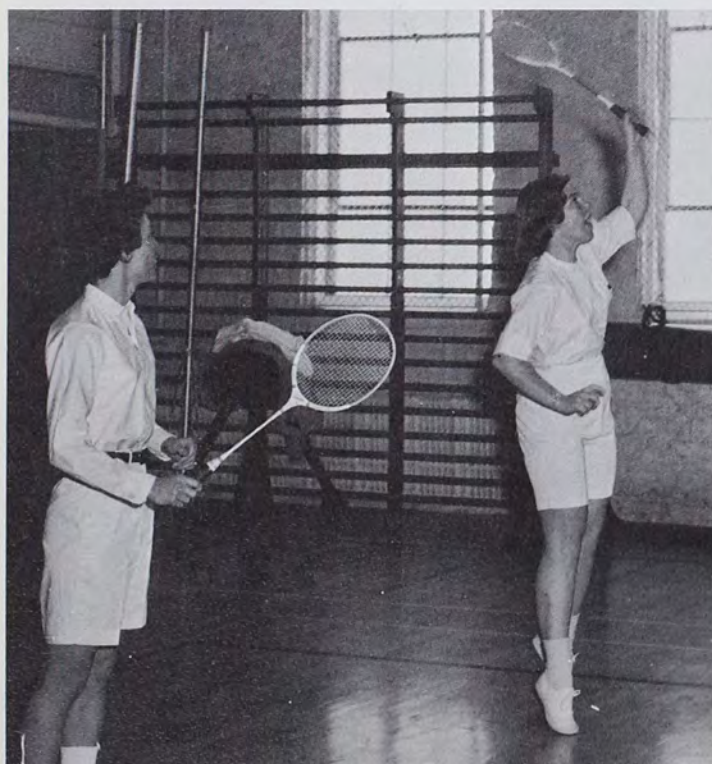

But Janet, the birdie is nowhere in sight.

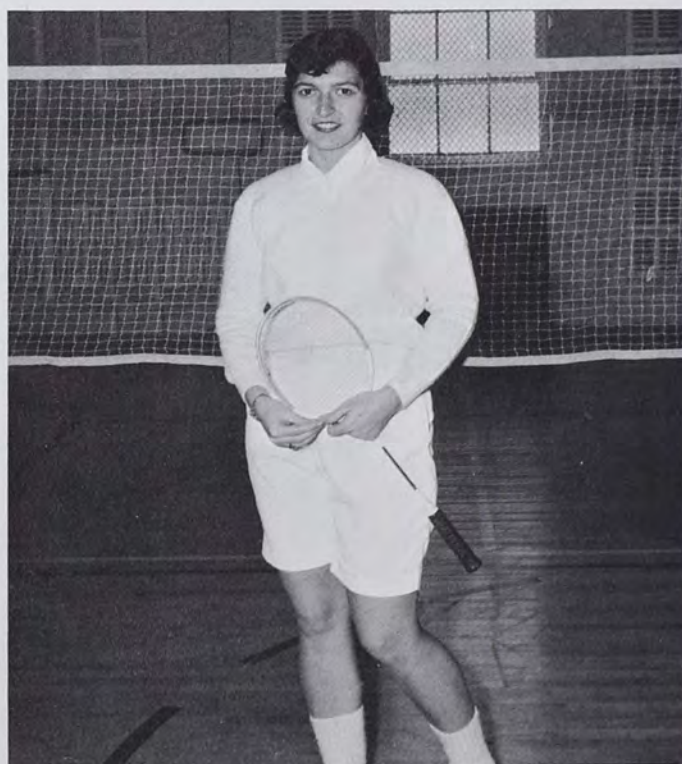

Captain of the undefeated badminton team, Carol Heffelfinger.

SWIMMING



Left to right: *FIRST ROW*: K. Leslie, E. Kelley, G. Ferrell. *SECOND ROW*: D. Schachterle, K. Taylor, D. Stapleton, D. Marsh, L. Kachel. *THIRD ROW*: G. Folwell, E. Kleinginna, J. Herne, J. Schachterle, J. Byrnes, C. Wolfrom, J. Chandler, J. Kleinhoff.

SOFTBALL



Left to right, *FIRST ROW*: S. Andrews, S. Schnabel, G. Ferrell, J. Ritting. *SECOND ROW*: G. Burgoon, C. Taney, M. Peffle, E. Snell, D. Schachterle, J. Schachterle.

BASEBALL



Left to right, *KNEELING*: B Campbell, D. Henry, B. Dilio, F. Wiand, C. Conn. *STANDING*: D. Krause, C. Schaal, H. Murphy, L. Koch, M. Kelemen, M. Gener, B. Daggett, W. Korenkiewicz.



Above: Placating the gods brings in another run.



Right: Coach Sieb Pancoast and Captain Doug Harper.



Bedlam on the bench.



On to another U.C. victory.



You're in!



By George, I think you just might be out.

TRACK



Left to right, *KNEELING*: L. Worth, M. King, B. Dilio, F. Genter, D. Woodruff. *STANDING*: L. Tartaglia, P. Wise, D. Emery, D. Gould, A. Walton, V. Morgan, B. Jackson, D. Wilson.



Above: Heave ho, Al.

Right: Tri-captains: A. Walton, D. Gould, V. Morgan.



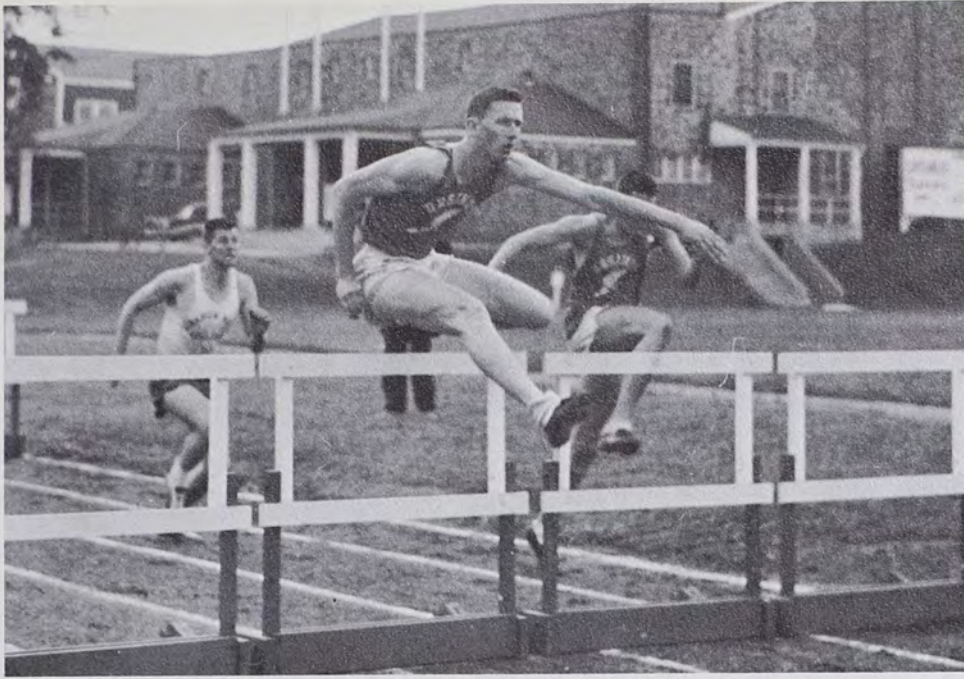

Nicely done — with inches to spare.

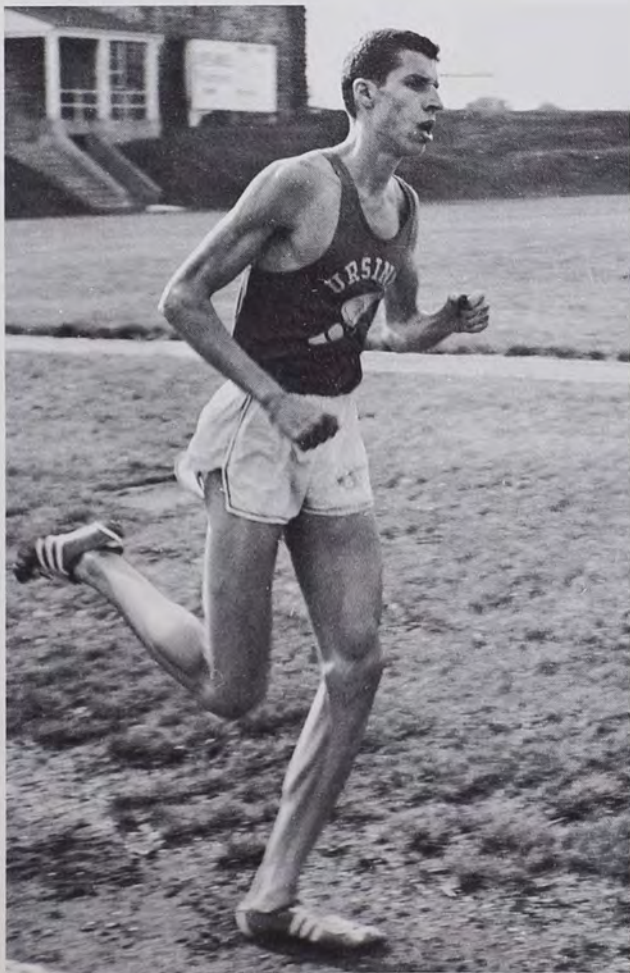

Onward, Champ.



I won! I won!

TENNIS

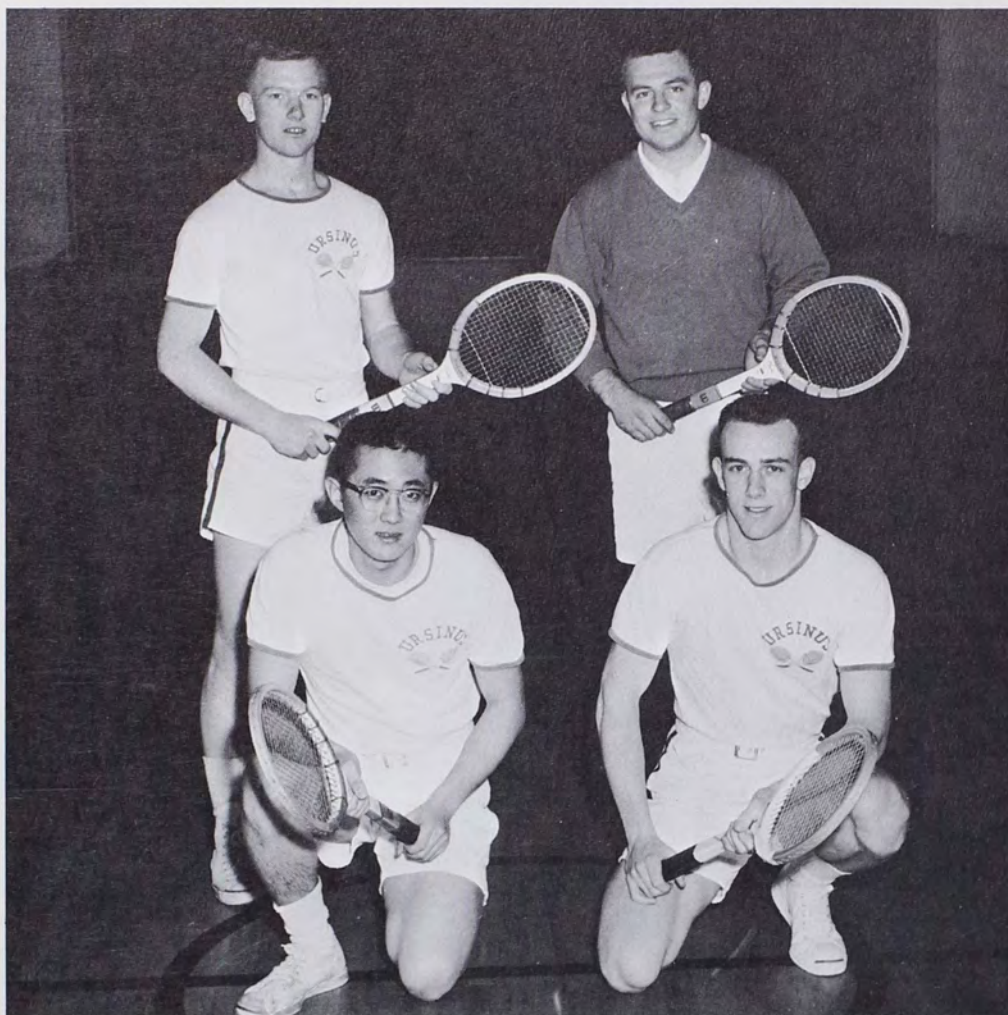

Left to right, *FIRST ROW*: J. Morita, B. Hohn. *SECOND ROW*: L. Habgood, J. Leatherman.

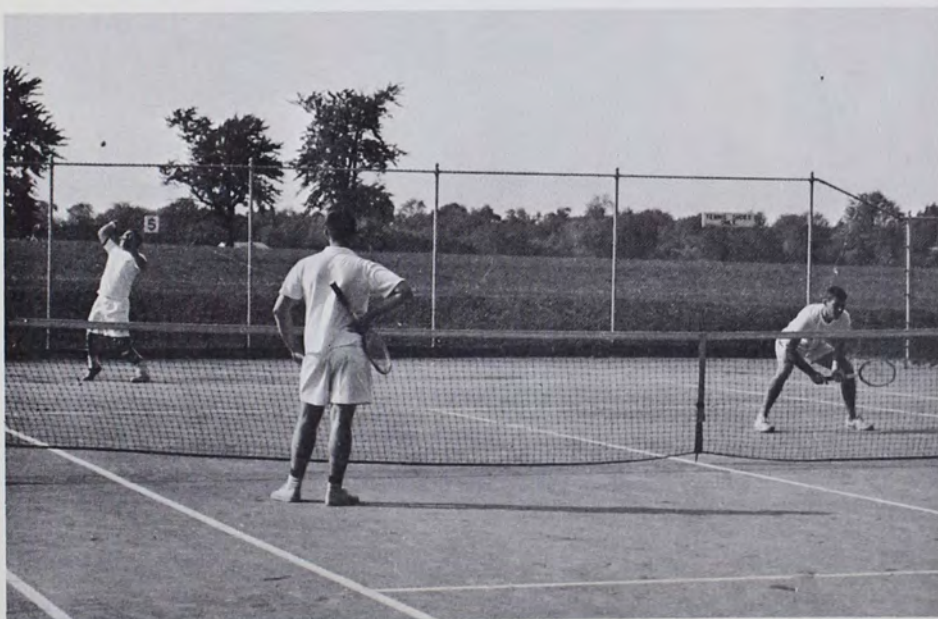

Another ace, Donny?



Serve it in there, Larry.



A backhand lob clears the net.



Captain Jerry Leatherman puts that little extra effort in to his serve.

TENNIS



Left to right, *FIRST ROW*: R. Fatscher, J. Fry, C. Heffelfinger, A. Statzell. *SECOND ROW*: B. Pietzsch, S. Prindle, P. Longmire, S. Stevens.

A grimace and another win from Heff.



LACROSSE



Left to right, *FIRST ROW*: B. Watson. *SECOND ROW*: N. Faust, C. Bentley, N. Krombolz, M. Lozier, G. Rice. *THIRD ROW*: L. Hamilton, G. Ferrell, A. Sansenbach, G. Brinton, C.

Hayes, L. Yonker, L. Crosley, H. Hutchinson, S. Andrews, J. Ritting, S. Andres, B. Von Kleeck, M. Watson.



Can't check that, Dearie!



Now what are you going to do, Nance?

SPIRIT COMMITTEE



Left to right, *FIRST ROW*: L. Rossi, J. McGill, B. Pietzsch, L. Metcalf, P. Hunt, P. Whittick, C. Koffke, P. Vogel. *SECOND ROW*: M. Peffle, B. Drake, L. Woodcock, D. Hagerty, J. Kline, M. Kressler, M. Leahy. *THIRD ROW*: L. Watson, B. Shearer, A. Grubb, S. Higley, W. Nace, S. Korte, B. Bogel, A. Woodward, D. Detwiler, S. Holl, L. Yonker, J. Smith, G. Ferrell.

COLOR GUARD

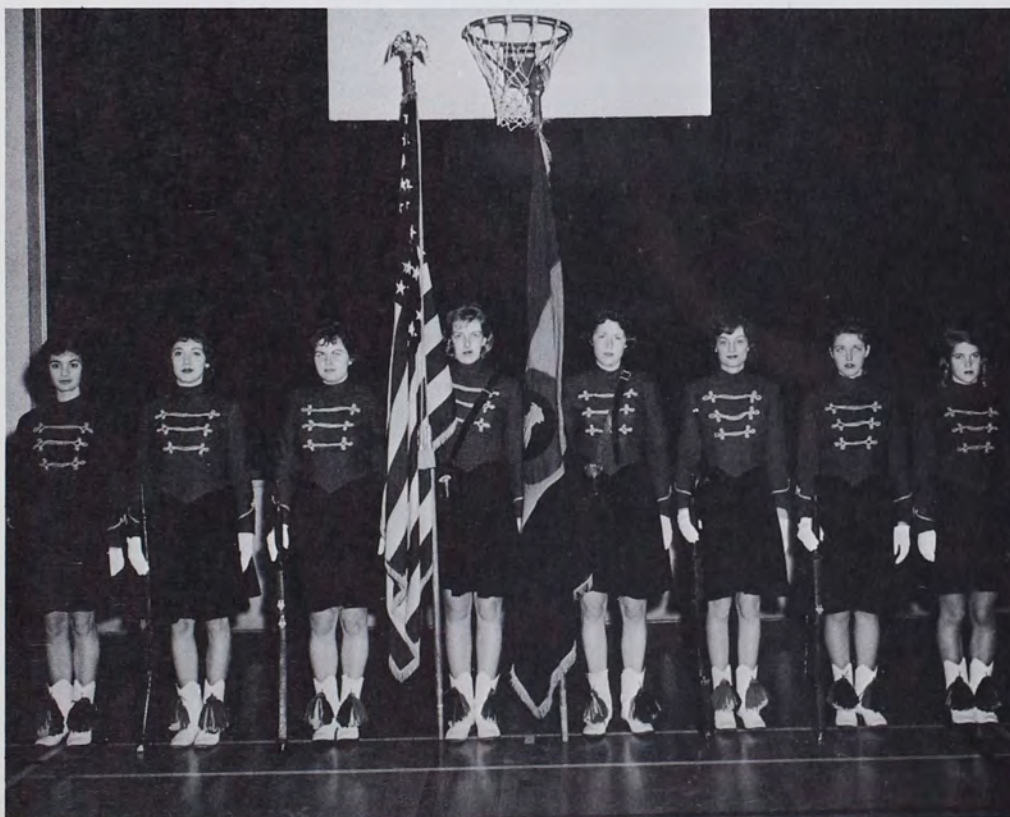

Left to right: F. McQueen, A. Epting, P. Vogel, B. Bogel, B. Shearer, J. Bardusch, L. Peiffer, G. Folwell.

MAJORETTES

Left to right: C. Mallick, P. Whittick, J. Lewis, L. Kulp, S. Holl.



BAND

Left to right, *FIRST ROW*: J. Wert, J. Maestro, B. Campbell, C. Haeussner, S. Stayer, D. Gordon. *FIRST ROW*: R. Hottenstein, W. Laverell, E. Bottiglier, B. Zinger, J. Nelson, I. Yost, K. Altemose, J. Piston, F. Kunc.







ADVERTISEMENTS

PATRONS

Mrs. Edward G. Abele
Mr. and Mrs. Harry Aitken
Dr. and Mrs. C. H. Albright
Mr. and Mrs. Harry G. Alwine
Mr. and Mrs. Leslie G. Andres
Mr. and Mrs. Harvey A. Bachman
Mrs. Elizabeth Banks
Mr. and Mrs. Frederick W. Bardusch
Mr. and Mrs. Clarence E. Barrow
Dr. Robert E. Bennett
Mr. and Mrs. Henry D. Berlitz
Mr. Henry F. Bingemann
Mrs. Marguerite H. Bobb
Mr. and Mrs. Calvin S. Borthwick
Mr. and Mrs. Charles S. Boyer
Mr. William L. Burgoon
Mr. and Mrs. George W. Cahill
Mr. James R. Caiola
Mr. and Mrs. August F. Carle
Mr. Leslie S. Carter
Mr. and Mrs. Paul N. Cassel
Mr. and Mrs. H. Chandler
Mr. and Mrs. Richard H. Cohen
Mr. D. J. Conn
Mr. Ralph Connor
Mrs. Rose M. Cranmer
Dr. and Mrs. David W. Crisman
Mr. and Mrs. William Daggett
Mr. and Mrs. William D'Agostino
Mr. D. James Darley
Mrs. Wilbert Davis
Mr. Dick Dean
Mr. and Mrs. Edward Dempsey
Mr. and Mrs. Earl J. Detweiler
Mr. and Mrs. Maurice A. Doyle
Mrs. Mary Drenguba
Mr. and Mrs. Llewellyn F. Dryfoos
Mr. and Mrs. J. J. DuDeVoire
Mr. and Mrs. Arnold Duvall
Mr. and Mrs. Leonard M. Eikner
Dr. and Mrs. Sidney Elfant
Mr. and Mrs. Paul Emmert
Mr. and Mrs. Ray L. Faust
Dorothy S. Feusht
Mr. Kurt E. Findeisin
Mr. and Mrs. Vance Forepaugh
Mr. Charles R. Fowler
Mr. and Mrs. John V. Frame
Mr. and Mrs. Paul J. Fusco
Mr. Arnold O. Gattiger
Mr. and Mrs. C. G. Grace
Mr. and Mrs. James T. Guyon
Mr. Frank A. Habeck
Mr. and Mrs. Russell K. Hagerty
Mr. and Mrs. Allan H. Hakanson
Mr. and Mrs. LaVerne Hallman
Mr. and Mrs. E. B. Harper
Mr. Vaughn C. Hawksley
Mr. and Mrs. Kenneth A. Heale
Mr. James Heffelfinger
Mr. Wayne F. Henry
Mr. and Mrs. Joseph B. Higley
Mr. and Mrs. H. F. Hodgson
Mr. and Mrs. Russell Hoehl
Mr. and Mrs. Walter A. Hohn
Mr. Edwin G. Holl
Mr. and Mrs. Justus Hommel
Mr. and Mrs. Landis H. Huber
Mr. Otto Janle
Mr. and Mrs. Henry E. Jensen
Mr. Paul E. Kelley
Mr. Edwin G. Kephart, Sr.
Mr. and Mrs. Harry L. Kerry
Mr. Joseph H. Kershner
Mr. and Mrs. James T. Killian
Mr. and Mrs. Donald C. Kitchell
Mr. and Mrs. John L. Knerr, Jr.
Mr. and Mrs. Lester I. Koch
Mr. J. Raymond Kohr
Mr. and Mrs. Herbert H. Kressler
Mr. and Mrs. William F. Krumwiede
Mr. and Mrs. Leonard G. Kuch
Mrs. Charles Kuhns
Mr. William D. Kulp
Mr. and Mrs. Theodore J. Kyak
Mr. and Mrs. Paul Leatherman
Dr. Benjamin Lee
Mr. and Mrs. John Licisko
Mr. and Mrs. L. W. Longmire
Mr. Clarence I. Lord

Mr. and Mrs. Eugene S. Lozier
Mr. and Mrs. Michael Madish
Mr. and Mrs. Earle B. March
Mr. Harold W. Marsteller
Mr. and Mrs. M. J. Maurer
Mrs. Jack McCrae
Mr. and Mrs. Paul P. McHale
Mr. and Mrs. Clark McSparren
Mrs. Lucille Mertz
Mr. and Mrs. Joseph R. Meszaros
Mr. and Mrs. Charles O. Metcalf
Mr. Joseph R. Micale
Mr. and Mrs. W. Hans Moennig
Mrs. Mary M. Moll
Mrs. Margaret L. Moore
Mr. Vernon W. Morgan
Mr. Joseph Morris
Rev. and Mrs. James W. Moyer
Mr. and Mrs. Robert A. Mulford, Sr.
Mr. and Mrs. Herbert S. Murphy
Mr. and Mrs. Mark L. Nace
Mr. and Mrs. Caesar Nicolai
Mr. and Mrs. William A. O'Donnell
Mrs. Dorothy K. Pappano
Mr. and Mrs. Allen L. Peiffer
Mr. and Mrs. Charles S. Peterson
Mr. and Mrs. Raymond O. Pettigrew
Mr. and Mrs. E. D. Pontius
Dr. Harry H. Pote
Mr. and Mrs. Kenneth W. Randall
Mr. and Mrs. Joseph A. Reeves
Mr. and Mrs. Clark N. Rice
S. S. Richardson
Mr. Raymond G. Ritting
Mr. and Mrs. A. J. Rossi
Dr. and Mrs. James M. Russo
Mr. and Mrs. Louis Sager
Mr. and Mrs. Joseph Sandberg
Mr. and Mrs. W. Albert Sanders
Mr. and Mrs. Donald S. Sands
Mr. and Mrs. John B. Santosuosso
Dr. Thomas Santucci
Mr. and Mrs. Allen Scheffler
Mr. and Mrs. Paul Scherr
Mr. and Mrs. Warren E. Schill

Mrs. Mary K. Schmelz
Mr. and Mrs. Charles R. Schaal
Mr. and Mrs. William F. Scholl
James Serdy and Family
Mr. and Mrs. Robert Shaw
Dr. and Mrs. Edward N. Sherman
Mr. and Mrs. William J. Shibe, Jr.
Mrs. Henry C. Shisler
Mr. and Mrs. William Shisler
Rev. and Mrs. George Shults
Mr. and Mrs. William Siebenson
Rev. and Mrs. Paul Slinghoff
Mr. and Mrs. James H. Smyth
Dr. and Mrs. Paul R. Sparks
Mr. and Mrs. Harlan P. Statzell, Jr.
Mr. and Mrs. E. Gilbert Stauffer
Mr. and Mrs. Samuel Stayer
Dr. and Mrs. Wayne L. Steeley
Mr. and Mrs. H. C. Stevens
Mr. and Mrs. Charles E. Stoodley
Mr. and Mrs. Curtis C. Swope
Mr. and Mrs. John Szegda
Mr. and Mrs. H. C. Templeton
Mr. and Mrs. Laurence J. Test
Mr. and Mrs. Robert R. Theisz
Mr. and Mrs. Attilio E. Tomassetti
Mrs. E. F. Tomkins
G. P. and Nanna Tucker
Mr. and Mrs. Paul Vandermark
Mr. and Mrs. Hugh G. Walton
Mr. and Mrs. Paul L. Warner
Mr. and Mrs. Frank Watson
Mr. and Mrs. Verne M. Weaver
Mr. and Mrs. Wilbur M. Wehr
Dr. Samuel Weiss
Mr. and Mrs. William B. Wetterau
Mr. and Mrs. A. F. White
Mr. and Mrs. Jerre Whitman
Mr. and Mrs. Irving Wilf
Mr. and Mrs. Ivor Williams
Mrs. Miriam M. Wilson
Mr. Howard H. Woldroff
Mr. and Mrs. David Woodcock
Mr. and Mrs. Donald Y. Yonker
Mr. and Mrs. Alfred G. Zabel

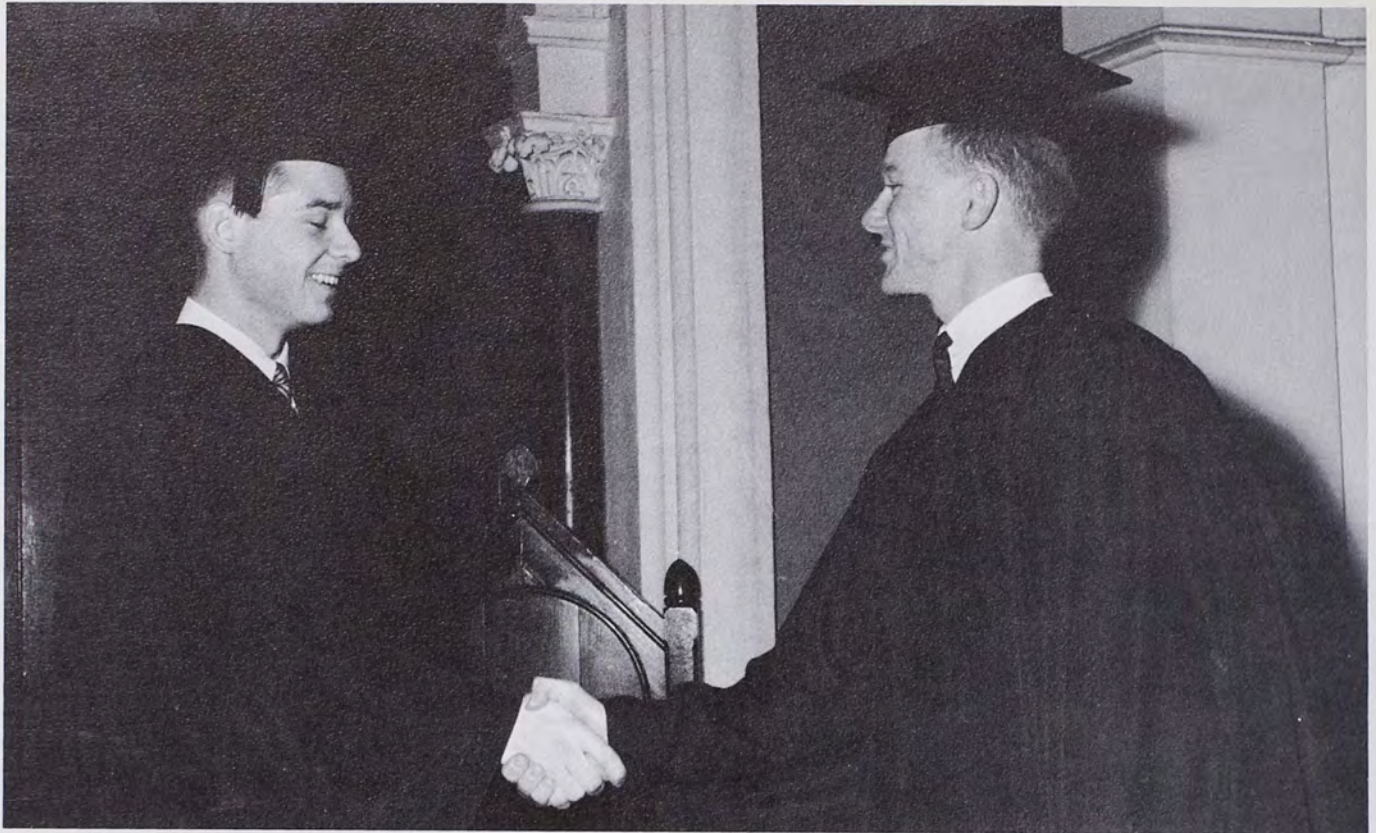

NATIONAL ACADEMIC CAP & GOWN COMPANY

"For Fine Floor Coverings"

Window Shades

Blinds

HARRY C. BERLINGER, JR.

Rugs

Linoleum

Jenkintown, Pa.

TU 4-6434

SCHRADER'S

ATLANTIC STATION

460 Main Street

Collegeville

SPECK'S

Pipin' Hot Sandwiches

Route 422, Limerick

HU 9-7185

HU 9-7842

HELEN HILL'S

BEAUTY SALON

450 Main St.

Collegeville, Pa.

Hours

Mon. Closed

Tues. thru Sat. 9-6

Thurs. 9-9

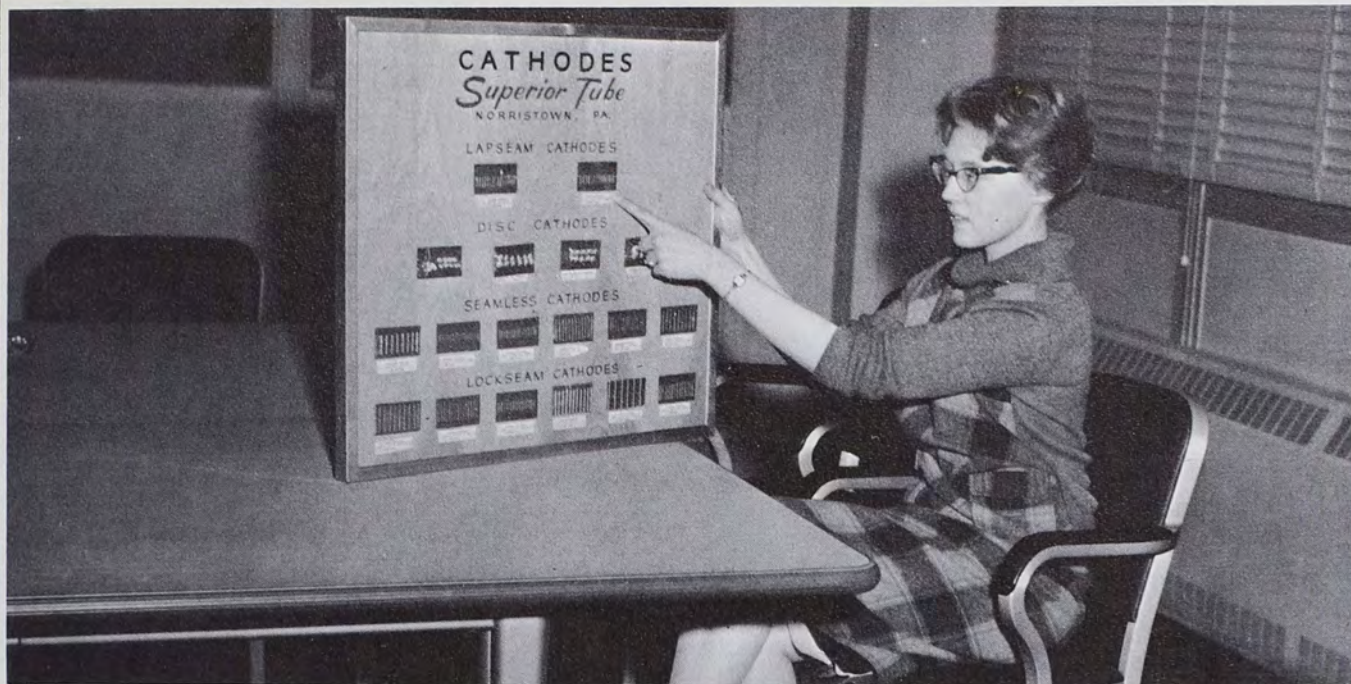

SUPERIOR TUBE CO.

The Big Name in Small Tubing
Collegeville, Pa.

Compliments of

MR. AND MRS. MARK L. NACE

242 N. 17th Street

Camp Hill, Pa.

PHOENIX STEEL CORPORATION

and

PHOENIX BRIDGE COMPANY

Phoenixville, Penna.

URSINUS COLLEGE



THE OLDEST COLLEGE IN
MONTGOMERY COUNTY

THE ONLY CO-EDUCATIONAL COLLEGE IN
MONTGOMERY COUNTY

THE BOARD OF DIRECTORS



GATEWAY DINER

Is your credit better?

COMPLIMENTS OF

MR. & MRS. CARL FIEHS

CAROLINE T. MOOREHEAD

Catering Specialists

3 Banquet Rooms

Meals on Reservation Only

Phone: HUxley 9-2631

40 First Avenue, Trappe, Pa.

HENRICKS'

PRETZELS AND POTATO CHIPS

Pottstown

Pennsylvania



PERKIOMEN BRIDGE

HOTEL

SMORGASBORD DINNERS

BANQUETS AND PARTIES

Collegeville

HU. 9-9511

COMPLIMENTS OF

THE SPIRIT COMMITTEE



COMPLIMENTS OF

Alpha Phi Epsilon
Beta Sigma Lambda
Delta Mu Sigma

Delta Pi Sigma
Sigma Rho Lambda
Zeta Chi

IT'S NEW
Schulz Butternut Bread

IN THE NEW ULTRA-MODERN PACKAGE

YOUR FRIENDLY BAKER FOR 60 YEARS

SHULZ BAKING COMPANY

Pottstown, Penna.



LAKESIDE INN



COLLEGE CUT RATE

LACHMAN & SONS INC.

Distributors of
CARPETS and RUGS

12 Rex Avenue

Philadelphia 18, Pennsylvania

Walter E. Chambers, '50

F. Galey Chandler, '51

TRIO

RESTAURANT

Phoenixville

Pennsylvania

SPECK'S

Pipin' Hot Sandwiches

Route 422, Limerick



Compliments of Your Friendly

SOPH RULERS

COMPLIMENTS OF

A. P. DE SANNO & SON, INC.



Our debonair male (?) faculty members prepare for their crushing defeat.

COLLEGEVILLE LAUNDRY

Next to Hockey Field

Shirts a Speciality

Prompt Service

YOUR FAMILY GETS

THE

MOST

FROM

FOREMOST



BULL TAVERN

8:00 A.M. — 12:00 P.M.

HU 9-9889

MIKE'S BARBER SHOP

476 MAIN ST.

COLLEGEVILLE

THE INDEPENDENT

Mr. Levengood

Collegeville

HU 9-9353

COLLEGEVILLE BAKERY

Hot Cinnamon Buns Daily

Louis E. Knoler

HU 9-4771

Fire
Marine

Casualty
Surety

CLARENCE W. SCHEUREN

INSURANCE

346 Main Street
Collegeville, Pa.

HU-9-2800



MERIN STUDIOS

110 Chestnut St.

Photography



COMPLIMENTS OF

Alpha Sigma Nu
Kappa Delta Kappa

Omega Chi
Phi Alpha Psi

Tau Sigma Gamma

Ivan J. Snyder

Harold C. Snyder

**LEHMAN & SNYDER
REALTORS**

PHILA. OFFICE

3701 N. Broad St.

BA 5-1440

BERKS CO. OFFICE

Barto, Pa.

TI 5-3501

**TRI-METAL
PRODUCTS
CORP.**
**PLYMOUTH
TANK CO.**



**MEET YOUR
ADDED-SERVICE
BANK!**

Collegeville National has joined Provident Tradesmens and added for you all the facilities of Delaware Valley's Key Bank. You'll still have the pleasure, of course, of banking with many of the Collegeville National people you know.

Now you can make use of helpful Provident Tradesmens Key Services like: Savings and Checking Accounts; Christmas and Vacation Clubs; Personal Loans, including Home Modernization, Auto and Appliance Loans; Mortgage Loans; Commercial Loans; Safe Deposit Boxes; skilled Trust services.

Welcome . . . to *added* banking service at Provident Tradesmens!



PROVIDENT TRADESMENS

Bank and Trust Company

DELAWARE VALLEY'S KEY BANK

Montgomery County Offices

Collegeville: 364 Main Street

Ambler: Butler Avenue and Main Street

Member Federal Deposit Insurance Corporation • Member Federal Reserve System

EVERYTHING in Laminated Plastics From One Source



An Example of **Synthane You-shaped Versatility**

From the day this plant started it has been shaped by the needs of customers like you. And so you find under one roof at Synthane your complete answer in laminated plastics—sheets, rods, tubes, molded-laminated, molded-macerated and fabricated parts. Synthane has all the facilities necessary for designing and producing tools, dies, jigs and fixtures for fabrication, a mine of information on the proper methods for machining laminated plastics. Versatility from one source. One high quality. One responsibility.

You-shaped Versatility makes Synthane a Better Buy in Laminates.

SYNTHANE
CORPORATION  OAKS, PENNA.

LANSDALE HEATING SUPPLIES CO., INC.

Penn and Chestnut Streets

Lansdale, Pennsylvania

FORREST TAVERN

STAG PARTIES

Joseph Afelli

BR. 2-8315



Happy hour?

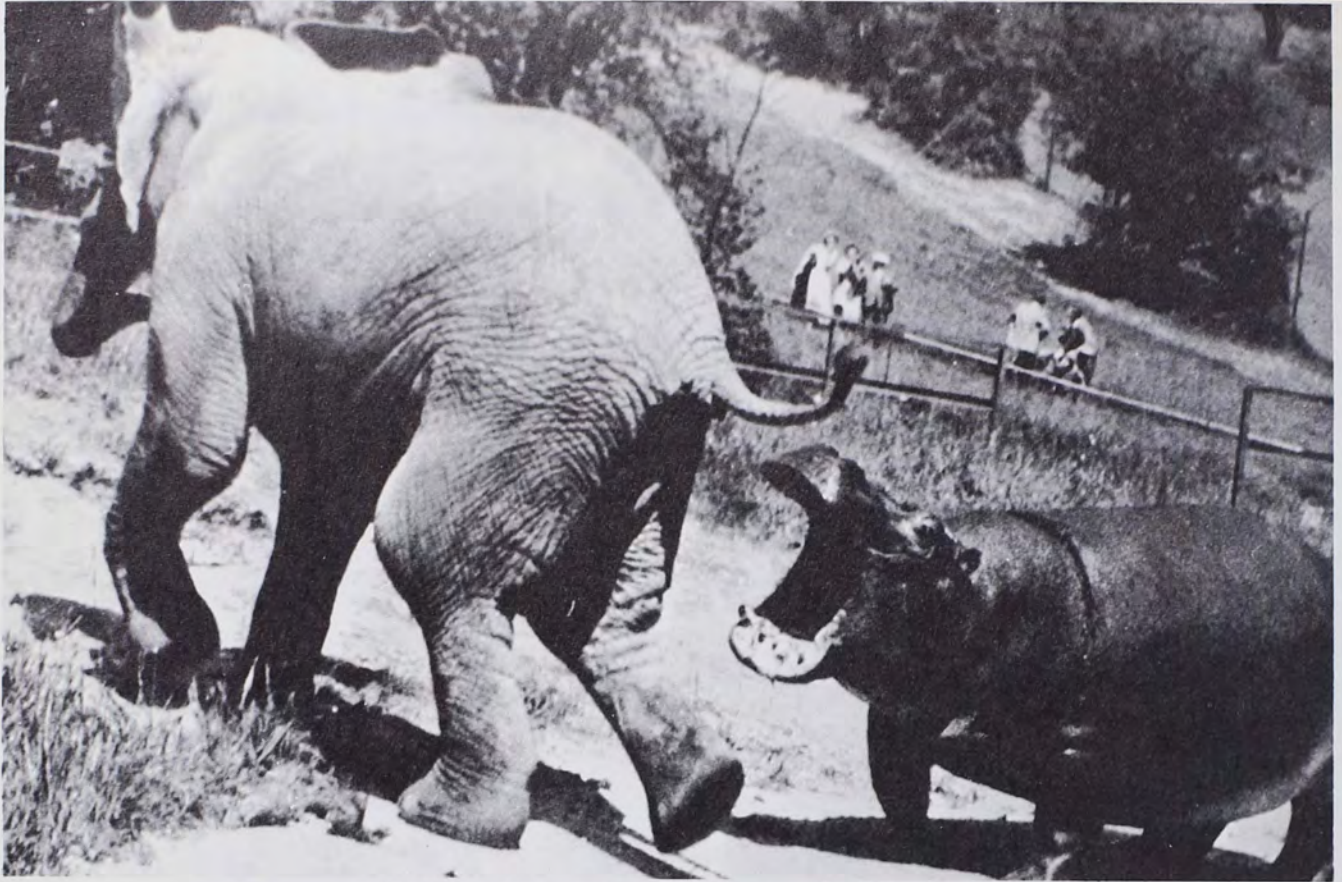

Compliments of a friend

FISHER'S WAYSIDE FURNITURE STORE

Route 422, Collegetown, Pa.

(Next to Hi-Way Drive-In Theater)

COMPLETE DECORATING SERVICE

Come In and Browse

See This Area's Largest Selection of

Fine Furniture and Carpet

Open Weekdays, 9 'til 9

HUxley 9-9305

Phone RE. 9-4513

Established 1896

JOHN C. TOWNSEND & SONS

TEAS, COFFEES, SPICES, ETC.

We Specialize in

Cor. Boston Ave. &

Orange Pekoe Tea Bags

Almond St.

Philadelphia 25, Pa.

COMPLIMENTS OF

SCHUYLKILL VALLEY BUS LINES, INC.

Farewell from the

CLASS OF '61



WILL'S SERVICE STATION

For Your Printing Needs

SMALE'S PRINTERY

Offset — Letterpress

785 N. Charlotte St.

Pottstown

Harold L. Smale, Class of '53

T. J. COPE DIV.

"Business Managers,

Please Stay Away."

THE TIMES HERALD

Norristown

Sports, News, Local, & National

Circulation of over 27,000

VENTURI INC.

Fresh and Frosted Fruits and Vegetables

1430-34 South St.

Philadelphia, Pa.



I refuse to go to the infirmary, they may keep me!



SUNNYBROOK BALLROOM

The Home of the World's Famous

Dance Bands

KROMBOLZ AGENCY

INSURANCE

Broad and Arch Streets

Philadelphia

PARK HOLLY

TUXEDOS & ACCESSORIES

516 W. Main St., Norristown

141 Nutt Road, Phoenixville

517 Fayette St., Conshohocken



PIERCE & REESE, INC.

Food for home freezers at reduced prices.



Look out behind you, Ursus!

BORZILLO BAKERY, INC.

Main and Walnut Streets

Norristown

BR. 2-2663

FANARO BROS.

DEPT. STORE

TOYS, CLOTHING, HOUSEWARES

Collegeville

HU. 9-5631



"STUDENTS LINEN SERVICE"

Division of
Gordon-Davis Linen Supply Co.
Philadelphia 22, Pa.

E. A. WOODRING COMPANY

Food Service Equipment
China • Glass • Silver • Utensils
Parts • Repairs • Service • Heavy Equipment
5026 Spruce Street Philadelphia 39, Pa.
Phone: SHerwood 8-1050

Since 1860 WA 2-2421
4 Generations

HITSCHLER AND BENDER CO.

Poultry — Butter — Eggs — Cheese — Margarine
Purveyors of Top Quality for Over 98 Years
Reading Terminal Marke
Philadelphia 7, Pa.
William A. Bender, 3rd

ROBERT N. GOTTSALL

REALTOR — INSURANCE

448 Main St. Collegeville
Phone HU 9-9303



Jeffersonville Office

Open Monday thru Thursday 8:30 to 6:00

Friday 8:30 to 8:00

There's Something
Wonderful
About . . .

**PEOPLES
NATIONAL
Bank & Trust
Company of
Norristown**

A. J. McKOWN MOTORS

280 E. Street Road

JOHNSVILLE, BUCKS COUNTY, PENNA.

FARGO-DOOLITTLE CO.

Fine Furniture

2121 W. Main St.

Norristown

BR. 5-8818

HEYSER

LANDSCAPING & TREE SERVICE

Norristown

BR. 5-6332

WEISS BROTHERS

130 East Main St.

Norristown, Pa.



... and we are wiser.

