



1962

## 1962 Ruby Yearbook

Mary Elizabeth Dassler  
*Ursinus College*

Jay Bruce Bosniak  
*Ursinus College*

Barry Sherwood Francis  
*Ursinus College*

Thomas B. Moll  
*Ursinus College*

Ursinus College Senior Class  
*Ursinus College*

Follow this and additional works at: <https://digitalcommons.ursinus.edu/ruby>

 Part of the [Higher Education Commons](#), [Liberal Studies Commons](#), and the [Social History Commons](#)

**[Click here to let us know how access to this document benefits you.](#)**

---

### Recommended Citation

Dassler, Mary Elizabeth; Bosniak, Jay Bruce; Francis, Barry Sherwood; Moll, Thomas B.; and Senior Class, Ursinus College, "1962 Ruby Yearbook" (1962). *The Ruby Yearbooks*. 66.  
<https://digitalcommons.ursinus.edu/ruby/66>

This Book is brought to you for free and open access by the Ursinusiana Collection at Digital Commons @ Ursinus College. It has been accepted for inclusion in The Ruby Yearbooks by an authorized administrator of Digital Commons @ Ursinus College. For more information, please contact [aprock@ursinus.edu](mailto:aprock@ursinus.edu).







The Senior Class Presents . . .



J. B.

The Ruby — 1962





Ursinus College  
Collegeville, Pa.





# Dedication

Universality, in a dedication, can hardly be considered a prerequisite; moreover, this particular publication being the type of chronicle it is, a dedication of "The Ruby—1962" to the world would serve little purpose other than that of amusing the cynic or ultimately satisfying his counterpart, the true humanitarian.

But there is a portion of the universe that has been institutionalized as Ursinus College, and it is only through that segment of the human whole that is, has been, and will be directly connected with her that she lives.

We therefore dedicate "The Ruby—1962" to the three time phases comprising the entirety of Ursinus College's being, one third of which is at present our own. We dedicate it to our prejudices and to our acceptances, to our shortcomings and to our abilities, to our failures and to our successes. We do so in the knowledge that this dedication is applicable to those of us who have been, those of us who will be, and most specifically, to those of us who are now, Ursinus College.

J. B. — '62





AD 1931



Faculty  
and  
Administration

## President of the College

Dr. Donald Lawrence Helfferich, H.B., L.L.B., L.L.D., the eighth president in the ninety-two year history of the college, is a graduate of Ursinus College and Yale Law School. Dr. Helfferich served as vice-president of Ursinus from 1936 to 1958, when he assumed the duties of president.

Dr. Helfferich firmly believes in liberal education and in the future of Ursinus College. In his own words: "Liberal education as we conceive it will instill in each student intellectual curiosity, will develop a capacity to think critically and to weigh dispassionately . . . It is perhaps the most effective means of wiping out the mass ignorance and intolerance in which ideologies hostile to free enterprise system breed.

"Ursinus College of the future must be built on the old foundations. The pervading influence must be Christian. The objective must be to continue to produce men and women who are intellectually superior, men and women who will strive for excellence in their homes and in the business and social circles in which they move."

As a freshman himself embarking upon his new administration in 1958, Dr. Helfferich requested membership in the class of 1962. In his four years of association with this class, Dr. Helfferich has performed his duties faithfully and efficiently, winning a special place in the hearts of this year's graduating seniors.



Dr. Donald L. Helfferich  
H.B., L.L.B., L.L.D.

## Dean of Men

Richard J. Whatley, M.S.

Mr. Whatley joined the Ursinus faculty in 1959, in the threefold capacity of Dean of Men, football coach, and physical education instructor. A graduate of the University of Maine, Dean Whatley has undertaken his duties in a capable and responsible manner. His interest in Ursinus College and Ursinus students makes him a valuable part of the administration.



## Dean of the College

William S. Pettit, M.S.

Mr. Pettit has served as Dean of Ursinus since 1954. A graduate of the University of Pennsylvania, he is a professor of organic Chemistry. In addition to his administrative duties, Dean Pettit also serves as chief student adviser. In his role as dean, Mr. Pettit instills harmony among students, faculty, and administration throughout the Ursinus community.



## Dean of Women

Ruth H. Rothenberger, B.S.

Miss Rothenberger, a graduate of Ursinus College, became Dean of Women in 1959. She considers her most important role as dean to instill in students knowledge of the art of living and a desire to contribute positively to society. Dean Rothenberger's interest in students and her understanding of their problems coupled with enthusiastic support of the college have made her a vital force in the administration.



## Admissions

Geoffrey Dolman, Director

H. Lloyd Jones, Assistant Director

Each year Mr. Dolman and Mr. Jones screen hundreds of young men and women eager to enter Ursinus College. Through their untiring efforts, Ursinus is able to open her doors to the most capable and deserving young people who wish to further their education. Their work has contributed much to the ideals and high standards of the College.

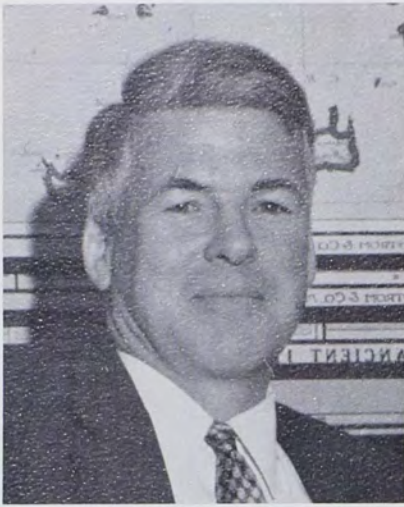

Donald G. Baker  
Ph.D.  
*Greek*



Geoffrey Dolman  
M.A.  
*English*



George G. Storey  
Ph.D.  
*English*



William J. Phillips  
Ph.D.  
*English*



Norman E. McClure  
Ph.D., Litt.D., LL.D., L.H.D.  
*President Emeritus,  
Professor of English, Emeritus*



Charles David Hudnut  
B.A.  
*English*



H. Lloyd Jones, Jr.  
M.A.  
*English*



Ammon G. Kershner, Jr.  
Ph.D.  
*English*



John R. Gustavson  
B.A.  
*English*



Calvin D. Yost, Jr.  
Ph.D.  
*Professor of English*



Dwight R. Kirkpatrick  
M.S.  
*Psychology*



Richard M. Fletcher  
Ph.D.  
*Psychology*



Evan S. Snyder  
Ph.D.  
*Physics*



Walter W. Marsteller  
B.S.  
*Physics*



Roger P. Staiger  
Ph.D.  
*Chemistry*



Levie Van Dam  
Ph.D.  
*Biology*



Paul R. Wagner  
Ph.D.  
*J. Howard Brownback  
Professor of Biology*



Robert S. Howard  
Ph.D.  
*Biology*





Donald H. Fortnum  
Ph.D.  
*Chemistry*



William S. Pettit  
M.S.  
*Chemistry*



Alfred L. Creager  
B.S., B.D., D.D.  
*Chaplain*



John J. Heilemann  
Ph.D.  
*Physics*



Richard T. Schellhase  
B.A., B.D.  
*Religion*



David W. Baker  
Th.B., M.D.  
*Religion*



Maurice O. Bone  
B.C.S.  
*Economics*



Harry C. Symons  
M.A.  
*Economics*



Raymond L. Rafetto, Jr.  
M.A.  
*Economics*



Robert R. MacMurray  
M.B.A.  
*Economics*

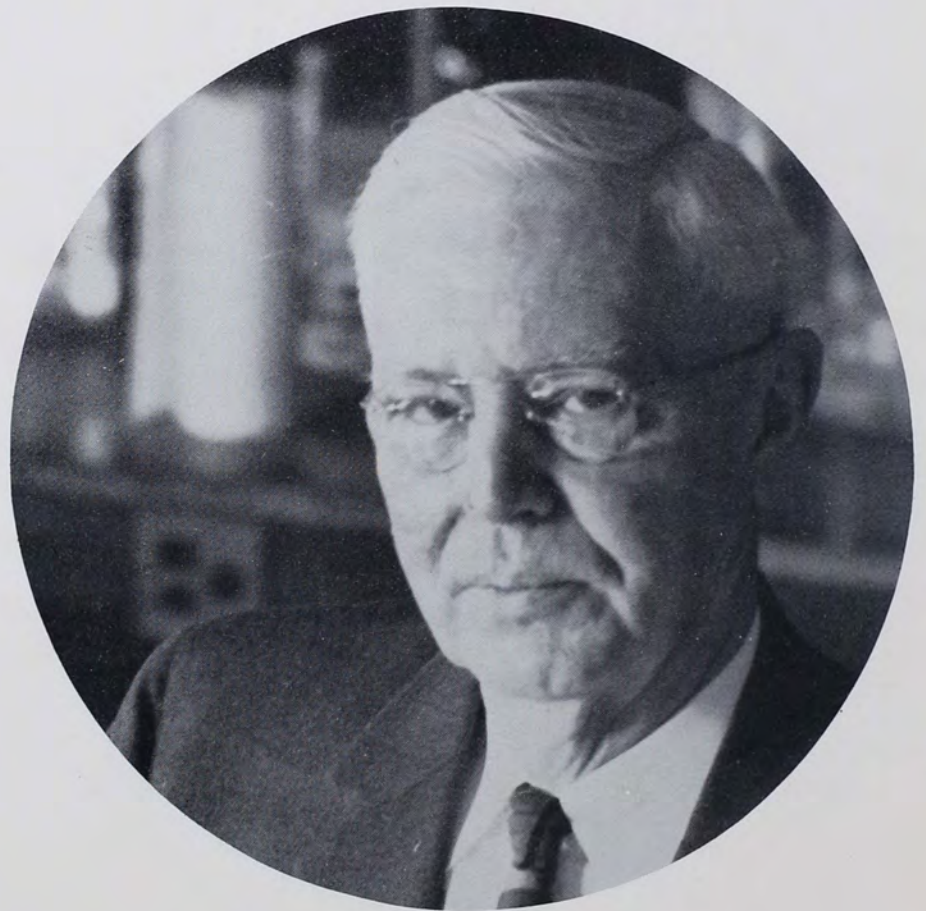

Russell D. Sturgis  
Ph.D.  
*David Laucks Hain  
Professor of Chemistry*



Henry K. Shearer  
Ph.D.  
*Economics*



Jessie A. Miller  
Ph.D.  
*Sociology*



Danila C. Spielman  
Ph.D.  
*History*



Blanche B. Schultz  
M.S.  
*Mathematics*



Frank L. Manning  
Ph.D.  
*Professor of Mathematics*



Foster L. Dennis  
Ph.D.  
*Mathematics*



William F. Philip  
Mus. Doc.  
*Music*



F. Donald Zucker  
Ph.D.  
*Political Science*



Donald Hawley Norton  
M.A.  
*Political Science*



G. Sieber Pancoast  
Ph.D.  
*Political Science*



J. Allen Minnich  
M.A.  
*Director of Placement  
Education*



Mark G. Messinger  
Ed.D.  
*Education*



Eugene H. Miller  
Ph.D.  
*Professor of Political Science*



Elizabeth R. Foster  
Ph.D.  
*History*



James D. Davis  
M.A.  
*History*



William T. Parsons  
Ph.D.  
*History*



Maurice W. Armstrong  
S.T.M., Ph.D.  
*Professor of History*



Barbara G. Hornum  
M.A.  
*Sociology*



Everett M. Bailey  
M.A.  
*Physical Education*



Raymond V. Gurzynski  
M.Ed.  
*Physical Education*



H. Ned Seelye  
B.A.  
*Spanish*



Annemarie G. Gropp  
B.A.  
*German*



Richard J. Whately  
M.S.  
*Physical Education*



Charles D. Mattern  
Ph.D.  
*Philosophy*



Eleanor F. Snell  
M.A.  
*Physical Education*



Helen T. Garrett  
Ph.D.  
*French*

*Not shown:*  
Phoebe Jane Harris  
M.S.  
*Health and Physical  
Education*

*Not shown:*  
Redjeb Jordania  
M.A.  
*Romance Languages*



Roland F. Doane  
D.V.  
*Romance Languages*



George W. Hartzell  
Ph.D.  
*Professor of German*



Caroline V. Doane  
D.V.  
*Modern Languages*



Allan L. Rice  
Ph.D.  
*German*

# Towards Greater

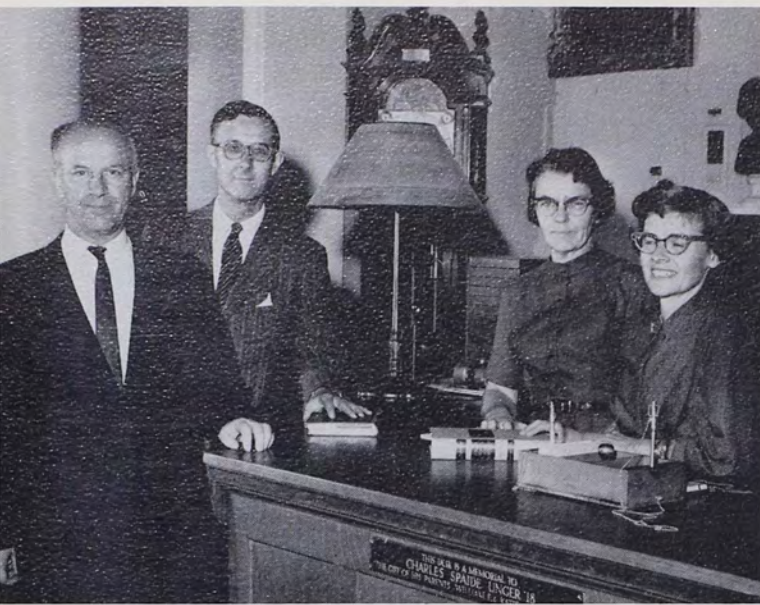

## Library

*L. to r.:* Dr. Mirchuk, Dr. Calvin Yost, Mrs. Mendelson, and Mrs. Roger P. Staiger.



## Secretaries

*Standing:* Mrs. Donahue, Nancy Peck, Mrs. Lopez, Miss Fryer.

*Sitting:* Mrs. McCloy, Mrs. Smith.

## Preceptresses

*Sitting:* Mrs. Flick, Mrs. Towers, Mrs. Hazlett.

*Standing:* Mrs. Randall, Mrs. Pearson, Mrs. Schellhase, Mrs. Prizer, and Mrs. MacCandless.



## Treasurer's Office

*L. to r.:* F. Wentz, J. R. Rue, W. D. Angstadt.



# Efficiency —



From the kitchen—  
*L. to r.:* Tony Calemecco, Oscar Carter.



Nurses  
*L. to r.:* Mrs. Schushnar, Miss Moll.



Maintenance Crew  
*First row, l. to r.:* A. Martino, H. Shultz (Ass't. Supt.), R. Remig (Supt.), R. Ziegler.  
*Second row, l. to r.:* J. Kobayashi, W. Helmick, E. Lewis, A. Baker.





## Underclassmen



Freshman Class Officers: W. Lettinger, *president*, M. Kelly, *vice-president*, K. Dolman, *secretary*, K. Ferguson, *treasurer*.

On September 23, 1961, two hundred and seventy eager freshmen entered Ursinus College. Caught up in the excitement of the first few days, the frosh soon learned to tow the mark under the watchful eye of Judicious, Genial, Jocular Jacqueline and Mr. Gladstone, sir. Within a few weeks the class of 1965 was ready to emerge, and assisted by the Juniors they chose Bill Lettinger, Mike Kelly, Kathy Dolman, and Kent Ferguson to lead them. The united class sponsored two dances, the first on January 5, and the second on March 17, appropriately entitled, "St. Patty's Twist."

FRESHMAN MEN—*First row, l. to r.:* W. Lettinger, A. Grimes, J. Spangler, S. Miller, O. Renner, F. Recht, D. Wolf, C. Spencer, D. Larson, M. Kelly, S. Glasby, E. Harshaw. *Second row:* B. Haig, C. Dingman, E. Pollock, C. Clayton, R. Bennington, T. Cope, D. Sentman, C. Martin, J. Cross. *Third row:* J. Cambell, A. Christainson, R. Dreyling, J. Day, H. Smith, T. Lodge, G. Abbe, T. Lemke, S. Barber, E. Vanloren, J. Rhile. *Fourth row:* J. McPhee, J. Scheirer, C. Heller, J. Ryan, M. Znotens, J. Rosenberger, G. Lilley, G. Gorom, G. Zeh. *Fifth row:* T. Johnson, J. Zitzsleman, W. Swinford, S. Walker, D. Evans, R. Jarmon, C. Peck. *Sixth row:* R. Bartman, R. Guten, D. Bien, M. Teti, D. Jeffries, D. Phillips, H. Fullam, H. Manzer, T. Walter. *Seventh row:* R. Taylor, K. Koon, B. Williams, P. Pradervand, G. Woifgang, D. Rominik, G. Beardling, J. Parker, T. Davis, G. Cowman, C. Groce, E. Evans.





"Animal Day"; customs for the Freshman girls.



Another successful Freshman Dance.

**FRESHMAN WOMEN**—*First row, l. to r.:* V. Ashburn, B. Brown, D. Romaishin, B. Kolbe, B. Pearson, P. King, J. Dawson, S. Harmon, F. McCadden, S. Rex, D. Kemble, A. Hutta. *Second row:* N. Wilkins, L. Refford, C. Laughlin, S. Threapleton, R. Klein, S. Clinchard, G. Gehman, M. Funk, C. Johnson. *Third row:* K. Watts, P. Milner, S. Washko, S. Glass, M. Elwell, A. Welsel, K. Steele, E. Clinchard, L. Belanich, L. Spahr, D. Register, B. Klie, J. Lance, B. Stetler, S. Shuman, L. Potteiger, L. Steinman, B. Cavendar. *Fourth row:* C. Weiler, J. Hunter, V. Yates, S. Glass, M. Wuenschel, T. Acton, S. Rothenberger, L. Farwell, B. Bew, C. Bottjer, S. Frey, V. Starr, J. Esterline. *Fifth row:* D. Chasin, J. Todd, B. Hultz, N. Newcomb, D. Wright, A. Clute, E. Haak, S. Bell, J. Stitler, P. Goekmeyer, B. Browne, S. Mills, L. Trout, D. Walker, E. Clinchard, H. Miido, G. Rothman, M. M. Kuliak. *Sixth row:* S. Du Fault, D. Camilla, T. Boyd, B. Williams, F. Knott, M. Neade, S. Taylor, D. Ellis, N. Fraser, V. Lauer, J. Maloney, N. Worden, A. Shissler, K. Stamford, K. Dolman, J. Dillin, Guest.



# Class



Women Soph Rulers, *l. to r.*: J. Kleinhoff, W. Miller, S. Andrews, S. Honeysett, J. Kroschwitz, *head ruler*, S. Musselman, C. Heber, C. DeSilva, N. Holochuk.



Men Soph Rulers, *l. to r.*: C. Berlinger, T. Sandhoff, K. Woodward, C. Shoal, M. Genter, B. Dittenhafer. *Second row*: F. Cailo, G. Andes, B. Gladstone, *head ruler*, L. Worth, C. Shroder, D. Di Eugenio, T. Cahill, and M. King.

SOPHOMORE MEN—*First row, l. to r.*: B. Huebner, C. Berlinger, D. Kitchell, D. Stewart, G. Rutledge, R. Livingston, J. Barrett, G. Ennis, F. Newcomer. *Second row*: J. Wert, M. Gordon, N. Gibbs, T. Zartman, D. Squiers, B. Wilson, J. Smith, G. McVaugh, L. McMullin. *Third row*: D. Goehringer, D. Matusow, G. Land, B. Holmes, C. Stevens, F. Stratton, L. Snyder, E. Kephart, D. Stock, B. Kubie, B. Weller. *Fourth row*: W. Korenkiewicz, M. Genter, D. Kratz, L. Wirth, C. Shoal, J. Antenson, B. Campbell, L. Miller, E. Leister, P. Sparks, R. Cloriser, W. Knight, M. King, T. Cahill. *Fifth row*: D. Zulick, G. Goldacker, S. Adams, R. Riley, D. Sanders, D. Hurff, S. Stayer, E. Meyers, H. Pote, H. Woldoff.



# of 1964

Under the leadership of Jim Shinnick, the Sophomore Class returned in the fall eager to begin a new school year. The Customs program was competently carried out by Jackie Kroschwitz and Bob Gladstone. "Black Magic" held on a spooky Friday the thirteenth in October was a pleasant diversion in the T-G Gym. The class took much pride in a bright new idea, Sophomore Weekend held April 14 and 15. A picnic at Montgomery County Park followed by a dance featuring the "Blue Jets" rounded out a weekend of fun and fellowship for the sophs.



Sophomore Class Officers: N. Holochuk, *treasurer*, J. Kleinhoff, *secretary*, J. Shinnick, *president*, and P. Hill, *vice-president*.

SOPHOMORE WOMEN—*First row, l. to r.*: E. Bottigler, J. Dilliplane, J. Selgrade, L. Gehling, L. Thompson, J. Habeck, D. Cooper, M. Marcy, S. Schwaber, C. Lane, L. Alford. *Second row*: J. Wallace, B. Rinker, C. Wolfrom, P. Hill, K. Entrekin, S. Peiffer, M. Murphy, G. Gros, S. Doyle, B. Shorb, S. Robbins. *Third row*: J. Watkeys, J. Benfield, S. Reed, N. Killian, F. Worster, D. Williams, J. Kummeler, I. Yost, L. Fuhrman, J. Diefenderfer, C. Denzer, C. Heber, P. Born. *Fourth row*: J. Bauerle, S. Musselman, J. Kleinhoff, B. Fisher, M. Haas, K. Taylor, J. Ritting, H. Hutchinson, L. Kinces, C. Siegal, N. Harris, P. Cooper, B. Grimes, B. Gettys, S. Harding. *Fifth row*: L. Wagner, J. Miller, C. Lehman, S. Honeysett, C. DeSilva, J. Kroschwitz, J. Roosen, N. Holochuk, J. Krampf, C. Elfant, K. Altemose, B. Kleinginna.



# Class of 1963



During Customs this year, the Class of 1963 found itself playing a new role as guardians of the Freshman Class. The juniors successfully conducted elections and arranged a banquet for the emerging Class of 1965.

"Harvest Moon" was the theme of the juniors' festive fall dance. A scarecrow surveyed the scene as Ursinus couples danced under a big orange moon in the T-G Gym.

Elections for *Ruby* officers in the fall resulted in several ties. After several ballots Kay O'Donnell and Steve Wurster were elected co-editors, and Jeff Brown and Denny Krauss, business managers.

On Friday, April 13, the class presented its Junior Prom, "Champs d' Elysee." Prom queen Jane Mikociak reigned with her court, Sue Higley, Sue Miller, Sandy Fix, and Judy Rudolph, under the famous "Arc de Triomphe." Junior men Murray Feldstein, Steve Wurster, Jim Ryan, Charlie Hauessner, Jeff Brown, and John Piston were honored by Cub and Key.

Junior Class Officers: *Standing* treasurer Roy DeBeer, and vice-president Bill Graver; *Sitting* president Murray Feldstein and secretary Sue Higley.

*Below:* Sig Nu sitting pretty. B. Shearer, J. Smith, M. Leahy, L. Watson, S. Higley, M. Pollanick.



*Right:* From the closet—where they've chosen to reside this year—C. Kuhn, G. Brackin, P. Brackin, T. Gelfand.



Stauffer intellectuals at work.  
 S. Frame, K. Fillo, B. Dyason, S. Fix, J.  
 Mikuliak.



Time was when one had to do more  
 than just go through the motions in  
 an anatomy course.  
 R. Browne, D. Karsch, D. Christen-  
 sen, V. Goldberg, G. Templeton.

"Don't look now, Bits. He just snapped us."  
 L. Blew, J. Rudolph, S. Canning, D. Detwiler,  
 B. Lamberton, V. Shibe, G. Folwell.





Dinner date at Freeland.  
C. Baumgard, J. Boyer, A. Thorburn, E.  
Boehner, C. Sickler.



The elite of Maples.  
D. Wells, B. Rambo, S. Moore, D. Johnson, F. Kunc.

"Smile, girls. They're looking this way."  
F. Fischer, L. Kulp, A. Marple, M. Findeisen,  
S. Robinson.



"Dean Whatley said we could keep him—the cat, that is."  
 J. Buchanan, C. Peraino, J. Foucaud, D. Crough, L. Tartaglia.



Homeward bound on the 12:15.  
 D. Eberwein, L. Kershner, B. Rupp, M. Behler, S. Prindle.



"Smile, boys. They're looking this way."  
 D. Beecher, D. Laverell, J. Mastro, B. Bateman, J. Piston, R. Dreyling, B. Zimmer.



Zoo time—before.  
R. Whitman, D. White, K. Albright, T. Farley.



“Does anyone have a favorite?”  
C. Morris, J. Armstrong.



The nature-lovers.  
D. Jordon, R. Cameron, B. Graver, D. Hall.

"Arlene, put on Duane Eddy next."  
 S. Hoffman, A. Messig, V. Weiss, J. Knauf, C. Hays.



*The View From the Tower.*  
 D. Newcombe, P. Vennema, C. Moyer, R. Brittain, S. Dearsley.

Pretty pose in Paisley.  
 L. Metcalf, A. Grubb, J. Yaskin, C. Glessner, B. Cranmer.



"If you get that book dirty, my father will get you."  
C. Widmaier, B. Yost, K. Leslie, E. Janle.



The hat doesn't necessarily make the man.  
F. Vogel, R. Roberts, J. Brown, T. Santucci.



Clamer Clan at the gate.  
Y. Finnemeyer, J. Schwarz, S. Hendler, O. Lundgren, J. Holbrook.



Five at the campus crossroads.  
 W. Wiest, F. Klee, B. Levering, R. Schlick,  
 R. W. Johnson.



Five Tau Siggers and one pine tree.  
 S. Andrews, M. Peffle, B. von Kleeck, S. Andres, L. Hartzell.

Sermon on the Mount.  
 J. Travis, M. Bernstein, M. Livelli, T. Wilt,  
 D. Saul, B. Daggett (guest), G. Bloom, J.  
 Rapp.



"Paperback sales will zoom with M. M. on the cover of the Comp. Anat. outline."  
 C. Hentz, C. Zaehring, R. Lecrone, H. Serio, D. Allen.



The maintenance crew never looked so good.  
 B. Thompson, B. Cranmer, C. Glessner, L. Metcalf.

Apes—what more can we say?  
 D. Dean, D. Hodgson, W. Dreyfoos, B. Graver, D. Krauss.







Will the real Helen Morgan please get off the piano?  
 P. Bisbee, J. Lenz, B. Schill, B. Bortz, J. Benedini.



Beta Sig foursome at Fetterolf.  
 T. Kearney, J. Daly, M. Feldstein,  
 J. Harrison.



"And with respect to the present political situation in Iran . . ."  
 F. Alspach, J. Tignor, L. Hartman, C. Kuhns,  
 C. Taney, P. Mook.



A Hun plus five.  
 J. Ruth, C. Haeussner, J. Ryan,  
 R. Browne, S. Wurster, M. Craig.



Say whiskey.  
 B. Banks, J. Schmoock, J. Chandler, B. Thiesz, L. Adams, N. Berman.



Above: The Cosmopolites at the zoo.  
 R. Browne, S. Higley, J. Buchanan.



Left: "We've found a tree. Now look for a star."  
 K. O'Donnell, S. Eble, S. Gerhard, S. Miller.

*Right: Jeff Brown and Denny Krause smile at the thought of the money they'll make on next year's Ruby Business Staff.*



*Left: Next year's Co-Editors—Steve Wurster and Kay O'Donnell.*

*Right: J. Ryan, A. Thorburn, T. Kearney, D. Detwiler, at the summit.*







# Seniors

## Class of



Calvin Griffin  
*President*



Stuart Grant  
*Treasurer*

Kathy Draeger  
*Secretary*



Walt Trout  
*Vice-President*



Bright-eyed, fresh from the euphoria of the High School Senior Year, the Class of 1962 entered Ursinus in the fall of 1958, "the smartest class in the history of the college." Goals and hopes were—where else?—high. Many of the men were, at first, bent upon the social conquering of the women; the women, generally, possessed not altogether incompatible notions of matrimony.

The tedium of dink tipping, along with upper class resentment over the fact that we weren't being subjected to "tough customs," tarnished the initial luster of enthusiasm, but President Helfferich, himself a freshman, jumped into the breach by accepting an honorary membership in the class. He subsequently put many of his classmates to shame by promptly paying his dues.

Dick Woodruff was chosen class president after a flurry of semi-secret excitement in the downstairs dining room. In that same election, the seeds of a powerful dynasty were sown as Cal Griffin emerged class treasurer.

The winter wore on and we freshmen cheerfully entered into all phases of campus life. The YM-YWCA, the football and basketball games, A-Phi-O, the hockey team, the Curtain Club, *The Messiah* chorus, and most of the thirty seven other recognized campus activities took to their bosoms myriads of freshman souls.

The hurly-burly of spring brought with it dances, sports, and the signing of fraternity bids. Howie Friend, for the record, pinned Miss Betsy Drake less than an hour after gaining access to the Sig Rho standard, and in 1961 Howie and Betsy became the first class couple to be married.

The first summer vacation came none too soon. After three months on the shores of Ocean City and Wildwood, the Sophomore Slump settled over a class whose ranks had been slightly depleted by academic attrition.

Cal Griffin moved into command as president of the Sophomore class. Mr. Bosniak, sir, and Grand, Gay, Gracious, Glamorous Gayle Gordonier, as head Soph Rulers, successfully alienated the freshmen, juniors, seniors, and Dr. Armstrong. They accomplished what decades of Soph Rulers before them accomplished—whatever that was. A hitch in the continuity of the Customs Program came when the new freshmen captured Cal and paraded him, in a state of semi-decency, at their banquet.

The College was quick to recognize the pulchritude lurking among the co-eds of '62. Carolyn Boyer, Nancy MacClary, and Cindy Smith were all chosen Homecoming Queen contestants. As tradition will have it, a senior won.

1962

That the Sophomore Class dance, "Bewitched," was held on Friday the 13th was reflected in the financial returns.

The group had solidified by the fall of 1960. The depletions were less than usual, and the last two years at Ursinus lay before us.

Again we had three Homecoming Queen contestants: Lore Hamilton, Marcia Kressler, and Lynne Maloney. Again, a senior won.

The winter was heralded by heavy snows, Christmas spirits, and The Fircroft Panty Raid. The Lorelei came and went and Lynne Crosely, Kathy Draeger, Barb Eichel, Marcia Kressler, Barb Pietzsch, Jean Vandermark, and Urve Viitel became Whitians. The Junior Prom, "Three Coins in the Fountain," saw junior beauty Linda Peiffer crowned queen. In addition, The Cub and Key tapped Pete Wise, Bob Hohn, Tom Moll, Dick Mayes, and John Hope.

In October of 1961 one full school year lay before us. Cal still performed as president. Sandy Holl, representing Delta Pi, won Homecoming Queen honors and, in fact, went on to be Queen of the Liberty Bowl and a national television celebrity. Lynne Maloney, formerly a Homecoming Queen candidate, cut her class schedule down in order to be an active Miss Pennsylvania, an honor she had won during the summer.

The Senior Ball, "Mabuhay" (aboriginese for "Welcome"), was the Sunnybrook social event of the year. Kathy Draeger and Stu Grant were designated as "Lord and Lady of the Senior Ball" and the Permanent Class Officers were presented. To the surprise of no one, Cal Griffin was the unanimously elected president. Kathy Draeger promised to serve as secretary-treasurer. Walt Trout was named loyalty fund chairman, and Winnie Miller will, someday, organize a reunion.

At the Lorelei, *Ursinus Weekly* editor John Swinton reigned somewhat quizzically as King of The Lorelei. Also in February, the students elected Patti Whittick as May Queen. Jo-Ann Lewis acted as May Manager in the Spring Pageant simulating a Wild West Show.

Donning caps and gowns early in June, we seniors, collectively more serious than at any other time during the last four years, filed past The President, The Board, and The Dean, receiving as we went pieces of parchment certifying that we had been scholastic successes. There is a long way to go beyond the doors of the New Gym, and we may never again know as many good times as the years 1958 through 1962 brought us.

—John R. Swinton '62



Calvin Griffin  
*President*



Winnie Miller  
*Reunion Chairman*



Kathy Draeger  
*Secretary-Treasurer*



Walt Trout  
*Loyalty Fund Chairman*



ALEX R. AITKEN  
200 Haven Ave., New York 33, N. Y.

Political Science Alpha Psi Omega  
"Sandy" . . . "Aitkener" . . . "I sore her." . . . intramural sports star . . . "Hey, shut the door!" . . . "Do you live in a barn?" . . . Maples man . . . curtain club . . . language lover (had one for four years) . . . Republican . . . last of the big spenders.

RICHARD S. ALLEBACH, JR.  
440 S. Cherry St., Lititz, Pa.

Physical Education Alpha Phi Epsilon  
"Ollit knows." . . . P.S.E.A. . . . Gail's little All-American . . . leading dish washer . . . refugee from Lafayette . . . notorious drinker . . . E.C.A.C. . . . grad school bound . . . likes girls' hockey and lacrosse . . . Leber's own A.B.C. . . . APE's only Sigma Chi . . . "Who is that kid making all those touchdowns?"



ROBERT J. ALLEN  
1230 Birch St., Scranton, Pa.

Mathematics  
Class of "61½" . . . "Be serious." . . . "Obviously." . . . "Let's go eat." . . . part owner of the Pixie!! . . . Constable . . . head Stine man . . . M.S.G.A. meetings . . . "There I was at forty thousand feet." . . . weekend pilot . . . always dates nurses . . . "Knock off the noise!" . . . part-time athlete . . . high school referee.

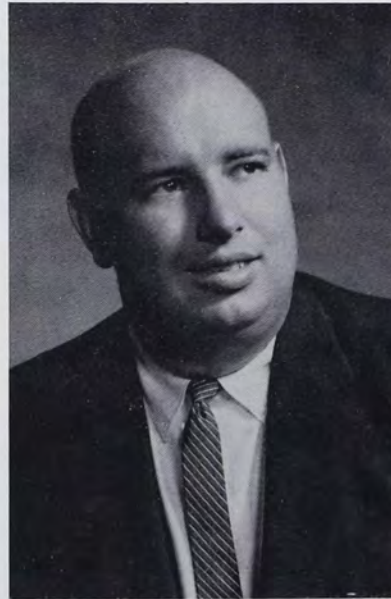

ARLENE ANDREWS  
R.D. #1, Coatesville, Pa.

Biology Kappa Delta Kappa  
Pre-medder but no med school . . . "and this is a quercus alba" . . . physics students beware . . . dropped dishes three years, washed them one . . . Shreiner forever . . . dorm's V.P. . . . Pre-Med, and Chemistry society . . . stomach or kidney (cat's, of course) . . . Pepperidge farm cookie . . . "Chapel, anyone?"

SALLY ANN BASTOW  
1679 Aline Dr., Grosse Pointe Woods 36, Mich.

History Psi Alpha Psi  
Four years with Barb . . . commutes from Michigan . . . I.C.G. . . . Hockey scores again! room for any more . . . basketball and lacrosse . . . Lutheran Club . . . "Friends, just friends." . . . Phys-Ed minor? . . . "English, too?" . . . Spring Festival casualty . . . Messiah . . . "Who cuts hair?"







RUTH ANNE BARKER  
336 Washington St., Frackville, Pa.

Psychology

"Rudi" . . . Phi Psi menace . . . twice Rimby's prexy . . . U.C.'s information booth on males . . . "anymore" . . . Messiah . . . loves to eat and knit . . . "Peiffer, this room looks like a dog's breakfast." . . . W.S.G.A. . . . wears Ron's maltese cross . . . "Lose a contact, lately?" . . . "Hide the turtles!!"

ROBERT E. BENNETT, JR.

Box 100, Princeton, N. J.

Psychology

"Bo"—alias "cho-cho" . . . four year Maple man . . . Pre-Med, Pre-Dent., Psych . . . Iron Horse Rambler . . . clank, clank . . . "Help the little guy out of his chair." . . . grad school bound . . . 944 to Beardwood . . . never goes out with the guys . . . seven roommates.



BRENDA LYNNE BERLITZ

422 West Third St., Hazelton, Pa.

German

Alpha Sigma Nu

"My diet" . . . biology whiz? . . . bubbling personality . . . "Pitz" . . . "next year in our apartment" . . . playground instructor . . . Bermuda . . . car crazy . . . Byrnes's secretary . . . German Club . . . "I don't have my eyebrows on." . . . Young Republican . . . many men . . . "Hi, Buddy." . . . four trying years . . . future elementary teacher.



HELEN E. BLUM  
183 Merion Rd., York, Pa.

English

"Blummie" . . . Lodie's roomie, poor girl . . . Duryea's prexy . . . "I'm impressed!" . . . mother confessor . . . "I'll never get serious." . . . classic laugh . . . confusion 1, 2, 3, 4 . . . Amy's proud aunt . . . Messiah and Meistersingers . . . finally off Dean's List! . . . loves dinners and dancing . . . "Just ask me if I care!" . . . "Cat? What Cat?!"

J. S. STEPHEN BOBB

3254 Friendship St., Phila. 49, Pa.

Chemistry

Keeper of the Moose . . . "Boob!" . . . took a year's vacation . . . "What are you, some avid wrestler?" . . . cage rattler . . . "Really?" . . . We're going to study genetics tonight, Mike" . . . "You are *not* going to wear that!" . . . idiot child . . . 109 Club.



EARL W. BOEHM  
8827 Brocklehurst St., Phila., Pa.

Mathematics

Class of "61½" . . . Stine man . . . "I didn't get any mail today." . . . "Have to go to work" . . . Kiddie City . . . physics lab "prof" . . . first chair tenor . . . ex-head of ex-WRUC . . . Stine Hall electronics service . . . "Guess who's coming this weekend?"



BARBARA STEVENS BOGEL  
105 Connetquot Rd., Bayport, N. Y.

Political Science

Alpha Sigma Nu

"Guide right." . . . coffee, tea, or milk . . . "Mono, again?!" . . . Lehigh weekends . . . "Be happy—smile!" . . . TGIF . . . "Finally got that car." . . . Republican, of course! . . . Roomed with a queen . . . "Did I get a letter?" . . . "But, roomie!" . . . "He's just a friend" . . . ICG prexy . . . social chairman for Sig Nu.



JAY BRUCE BOSNIAK  
1416 McKinley St., Phila. 49, Pa.

Biology

Delta Mu Sigma

"Bos" . . . "Mas" Man . . . tennis court tycoon . . . the walking "S" . . . Four years with "Bops" . . . "You wanna roll?" . . . *Ruby* Editor . . . head soph ruler . . . thorn in Bloom's side . . . red badge of courage . . . Pre-Med, Society veep . . . Jefferson bound.

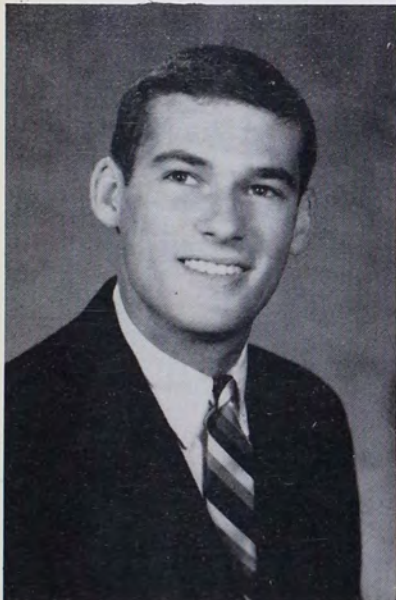

JAMES C. BOWMAN  
20 S. 10 St., Lebanon, Pa.

English

"Jim" . . . breakfast clubber . . . PSEA fan . . . Messiah Chorus . . . sleepest member of Chapel Choir . . . Asst. "Y" Retreat chef . . . English Club . . . "Have car, need lift?" . . . "Really, Fisher!" . . . greenest sailor on the 1961 European tour . . . the profitable student teaching days!



MAYNARD E. BOYD  
23 North Jardin St., Shenandoah, Pa.

Chemistry

Chem. 101-102 paper marker . . . nocturnal study habits . . . keeps Rick awake . . . "After all, there's 24 hours in a day" . . . platonic hustler . . . "Big Brother" . . . Pre-Med reporter . . . effervescent . . . "Hya, gang." . . . "I want a piano!" . . . Organic in the summer . . . 109 club director . . . "We even have a blackboard."



CAROLYN GAIL BOYER  
242 Bay Ave., Ocean City, N.J.

Psychology

Omega Chi

"Reds" . . . Fire Chief #1 . . . "I'll never get pinned again." . . . Demas' first lady . . . window parties . . . "Let's revive Happy Hour!" . . . each day a catastrophe . . . one time Sig Rho Queen . . . Valley Forge enthusiast . . . UC's ravishing red head . . . social life 1, 2, 3, 4 . . . "I'm all for mental stability."

WINFIELD CONRAD BOYER  
3757 Ridge Pike, Collegeville, Pa.

History

Delta Pi Sigma

"How can you live in Collegeville and not go to Ursinus?" . . . a day student for four years . . . gave football a try in freshman year, but decided to settle for intramurals . . . treasurer of Delta Pi, Jr. year, graduates as frat's president.



WILLIAM RONALD BRIGGS, JR.  
7808 Ardmore Ave., Phila. 18, Pa.

Economics

"Bill" . . . pseudo mechanic . . . studies? . . . "Darn that gear shift!" . . . Business Club Prexy . . . secret hustler . . . ultra-conservative . . . classical music and gun enthusiast . . . "Watch out for the tiger!" . . . plans strategy with Curt in 105 . . . television 1, 2 . . . loves those swinging summers . . . Navy bound.





DOROTHEA PENGELLY BRIGMAN

607 Westtown Rd., West Chester, Pa.

Health and P.E.

Kappa Delta Kappa

"Penny" . . day student . . long trips from West Chester with Benny Lee . . low PFI . . Mr. Gurzynski and those physical fitness tests . . Benny's wife and Benny Lee's Mama . . known as "Mrs. Pizzeria" . . one of the "night people" . . likes lacrosse.



MARGARET ANNA BRIMFIELD

20 Saybrook Ave., Williamstown, N. J.

French

"Peg" . . "Any mail today?" . . "togetherness" . . year in France . . loves Paris any moment . . "You must be pink!" . . "greetings from the little people" . . "You'll never get home on that plane!" . . "Really?" . . in a fog . . "Who's that?"

ROBERT JOEL BROSELOW

North Delsea Dr., Franklinville, N. J.

Biology

"Bros" . . Pre-Med. Society . . "Mr. Congeniality" . . shades, umbrella, and Jaguar . . French minor . . 1960 *Lantern*, fiction prize . . helper in histo . . punishing wit . . stellar intramural softball player . . occasional dean's lister . . Beach Haven lifeguard . . "It's Tweedy!"



GLORIA ELEANOR BURGOON

426 S. Queen St., Littlestown, Pa.

Health and P.E.

"Ace" . . W.S.G.A. prexy . . dedicated student teacher . . Merrowvistaite . . "Anybody want to set my hair?" . . Grandiloquent . . whistler . . Varsity guard . . waiter . . "Pulled an all nighter last night." . . "Mrs. Griswald" . . always on the go . . "Win?" . . executive suite . . silver shovel . . Littlestown, center of the universe.



JUDITH LEE BYRNES

107 E. Lawn Rd., Nazareth, Pa.

German

Alpha Sigma Nu

"Byrnes" . . . Sig Nu prexy . . . summer in Germany . . .  
"I have a meeting." . . . trouble gaining weight . . .  
W.S.G.A. Council . . . four years with Brenda . . . "Pig  
pen" . . . captain of mermaids . . . "Marie's blind dates—oh!"  
. . . likes to tease . . . Paisley's doom . . . athletically in-  
clined . . . student teacher.



ROBERT S. CADMAN

131 Branch Ave., Red Bank, N. J.

Biology

Serious bio. major!! . . . "Gotta push—tomorrow." . . .  
drives a mean ice cream truck . . . never missed a TGIF  
. . . "Waddy mean, where's my card?" . . . sports car  
fancier . . . "What's on TV tonight?" . . . Stirling Moss . . .  
"Know any local girls?"



DAVID M. CLAYTON

325 Cherry St., Norristown, Pa.

Psychology

Delta Pi Sigma

Sports enthusiast . . . understands all facets of modern  
art in all its enigmatic splendor . . . digs Brubeck, Jamal,  
Shearing, and all other contemporary jazz greats . . . likes  
to read good novels . . . "The Lonesome Traveler."



JON KEITH CLEMENS

Cow Path Rd., Telford, Pa.

Economics

Beta Sigma Lambda

Betan radical fringe . . . Sharon . . . calls to Minn. . .  
Charlie Chips . . . the twister . . . Bob's parties . . . originator  
of Beatnik Blasts! . . . cabin parties . . . "Dry Martini,  
Lou." . . . second shift, Brodbeck 3 . . . loves convertibles  
and related things . . . Bluffton's loss, Ursinus' gain? . . .  
Young Republican.



CURTIS B. CONN

2035 Meadow Lane, Cornwells Hts., Pa.

Biology Delta Mu Sigma

PSEA president . . co-captain of cheerleaders . . "Anybody have a car???" . . sack rat . . finally pinned Marge . . "Lizard" . . Ivy dresser . . good, clean liver . . gung-ho student teacher . . "the cool, calm, and collected Green Bean" . . hearty laugh . . "Get serious!" . . minored in intramurals . . Mathis fan.



DOUGLAS LEE CONNOR

146 W. Walnut Lane, Phila. 44, Pa.

Economics Sigma Rho Lambda

"Uncle Fugs" . . Sig Rho's president . . I.F. Council . . "white bird" . . constantly overcut in Messiah . . soft-spoken . . Dean's list? . . Sundays by the Bridge . . a one meeting member of the Spirit Committee . . three-year veteran in 107 Brodbeck . . Uncle Sam wants him. . . 1-A.



SUZANNE KNOWLES CRAMER

4236 Spruce St., Phila. 4, Pa.

Spanish Kappa Delta Kappa

Mrs. Cramer . . after five, finally found one . . Clamer Clan . . "Fetch the kettle." . . part time resident student . . gung-ho pledge . . "little Spanish rat" . . shrinking violet . . Spanish Club . . "I'm never going to get married!" . . Messiah . . 10 cents a blouse . . rope ladders.



LYNN GOLT CRANMER

101 4th St., Beach Haven, N. J.

Biology

Pre-Med. Society . . aspiring Jeffersonian . . member of Ursinus weight lifting squad . . dart throwing champion . . weekend warrior to parts unknown . . track man . . postmaster general . . Spanish Club . . accident prone auto enthusiast . . "Ursinus has a football team?"



CAROLYN CRESSMAN  
225 Walnut St., Sellersville, Pa.

Psychology

"Bunny" . . . the imp of the long and the short of it . . . any excuse to avoid studying . . . games to garbage cans with the "Y" . . . survived four years of U.C. breakfasts . . . foe to overcut Messiah participants . . . always traveling, verbal and otherwise . . . destination: Nut?



LYNNE CROSLY

317 Lincoln Ave., Havertown, Pa.

Health and P.E.

Tau Sigma Gamma

All-American . . . two white blazers . . . Myrtle Beach . . . Tau Sigger . . . "Clunker" . . . Dean's list . . . Whitian . . . Kingston Trio . . . graceful . . . swift and tricky . . . hot fudge sundaes . . . "I must study." . . . scuba diving weekends . . . "Find my wave." . . . "Whish, over my head again." . . . "Is it time already?" . . . sense of direction?



LARRAINE DAWN CULIBERG

319 Austin Dr., Fairless Hills, Pa.

German

Alpha Sigma Nu

"Clayhug" . . . "Can I have—I'll take two" . . . begs and Aitken . . . Sigma Pi Kappa . . . German Club prexy . . . "I'll have to get a job this year." . . . nein, non, and nyet . . . Marilyn's roommate . . . Chantilly . . . "Bridge, anyone?" . . . Messiah . . . smiles and tears . . . USIA hopeful.

WILLIAM OWEN DAGGETT, JR.

Kisco Park, Mt. Kisco, N. Y.

Economics

Alpha Phi Epsilon

"Willy" . . . APE's ambassador to the Beans . . . "Hey, cool guy, you're hurtin'!" . . . "Do you remember the time?" . . . enjoyable weekends . . . U.C. by way of North Carolina . . . Drug 1, 2 and sleeping 3, 4 . . . basketball player, baseball clown . . . coach's buddy . . . always hustling! . . . O.C.S. or grad school.





MARY ELIZABETH DASSLER

420 Lawn Ave., Sellersville, Pa.

English

Alpha Sigma Nu

J.F.K. and F.S. . . showers at 4 A.M. . . "norse nanguage" . . Clamer's prexy . . Dean's Lister . . "Hi, Bunky!" . . "I love my little hoods!" . . quarter after nine . . Indian wrestling . . W.S.G.A. . . Weekly . . fortune-teller supreme . . Ruby co-editor . . "Lobbely, Mary Ann."

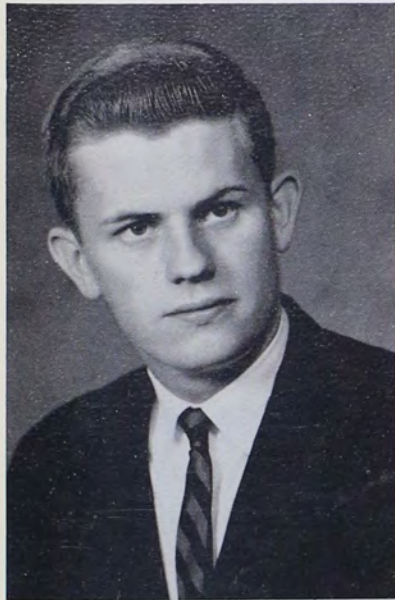

WILLIAM E. K. DAVIS

35 Ridgecrest Circle, Westfield, Mass.

Chemistry

Alpha Phi Epsilon

APE's V.P. and "tough guy" . . "Captain Bill" of the soccer team . . intramural wrestling champ . . heart is in West Chester . . studious chem major . . 109 Club . . rooms with an "animal" . . known to pin Dean!! . . king of the "underworld" (ht. five ft. six in.) . . med school bound.

MARCY DE STEFANO

1710 DeKalb Pk., King of Prussia, Pa.

Political Science

Phi Alpha Psi

"I'll watch you sleep, Roomie." . . "Tomorrow we'll get organized." . . "The Sociables" . . drug minor . . Kennedy, Pancoast, and Bishop Sheen . . hair color of the week . . casual . . "File him!" . . career, clothes, children . . Peace Corps . . snow-proof.



NANCY K. DIVELBISS

Route 4, Waynesboro, Pa.

English

Omega Chi

Stylish sophisticate . . O' Chi's historian . . big man, little car . . 4:30 meetings at Independence Square . . PSEA . . "Teaching is good business!" . . Chanel No.5 . . B.R.B. . . Divelbiss Enterprises, Ltd. . . lady in black . . Stauffer basement 1,4 . . 6:30 Club . . Dr. Yost's team . . "Anybody want to go for pizza?"





KATHRYN DRAEGER

935 Gilbert Rd., Cheltenham, Pa.

Mathematics

Tau Sigma Gamma

Class secretary . . efficient and dependable worker . .  
Whitian . . Tau Sig's veep . . "What a dread!" . . good-  
ies from home . . Junior Prom Court . . kitchen crew . .  
always willing to please . . flying needles . . one of  
Charlie's first Prizes . . Dean's Lister . . summer pro-  
grammer.



CAROLE DORTHEA DRECHSLER

1500 Arcer Rd., New York, N. Y.

English

Phi Alpha Psi

Republican Club . . Messiah . . dedicated educator . .  
*Weekly* . . "Wouldst #2" . . "Speck it tonight?" . . Ber-  
muda bicycler . . Ollifoot's friend . the wild mouse . .  
Bill Grimm . . "Ariiba!" . . "Hello, Walls!" . . "But I  
never had grammar!" . . Brünnehilde . . Bach . . German  
turned Greek . . "Roomie, you can't sleep with your eyes  
open!"



DONALD L. DU DEVOIRE

West Chester, Pa.

Economics

Sigma Rho Lambda

"Brown-bagger" from West Chester . . added to the  
"marriage factory" of Ursinus . . undressed without his  
camera . . Business Club . . broke his little toe in Judo  
class . . "Just like downtown" . . president of the cor-  
poration.



BARBARA DURNALL

R.D. #4, West Chester, Pa.

English

Saturday afternoon breakfast club . . "Meet me at  
Zaberer's." . . Sigma Pi Kappa forever . . shepherds,  
two . . "Fum-de-dum-dum" . . P.Q. . . "But I never  
had grammar!" . . The Rose . . gin and brownies . .  
Droons . . morning madness . . batteries . . sneakers to  
C-T . . Messiah . . redouble . . REJECT!!





**NANNETTE EASTER**  
1646 Cloverleaf St., Bethlehem, Pa.

English

Nan . . . "you know" . . . subtle wit . . . voice of many octaves . . . photogenic(?) . . . PSEA . . . even her hairdresser doesn't know . . . sentimental me . . . sleepy-time gal . . . cigarette and coffee every morning . . . Dr. Yost's team . . . Marcia's roommate . . . days ahead with John.

Omega Chi

**BARBARA JEAN EICHEL**  
360 Main St., Pennsburg, Pa.

Chemistry

Third floor Pfahler—summer and winter . . . Qual unknown? or colored water? . . . Shreiner four years, prexy two . . . Chem. Society & Whitians moneybags . . . grad school bound . . . "That lab coat's white!" . . . "Chem calc? She'll flunk you" . . . Paisley receptionist . . . Herb's forever . . . "Phys. chem quiz again?"



**SUSANNE R. ETHER**

715 Hemlock Rd., Pine Ridge, Media, Pa.  
Health and P.E.                      Alpha Sigma Nu

"Skether" . . . petite phys. edder . . . "pretty feet" . . . Bud and wedding bells . . . W.A.A. . . . Senate . . . Messiah . . . Clamer Clan—one year . . . Happy Hour . . . drug addict . . . "I've never been drunk in my life."



**MARCIA FACCHINETTI**  
55 W. Essex Ave., Lansdown, Pa.

English

Quick wit . . . cool, calm, and collected . . . Dean's Lister . . . two pins—one doctor . . . Dr. Yost's team . . . quiet sophisticate . . . organization plus . . . Stauffer basement 3, 4 . . . developmental language . . . PSEA . . . 6:30 A.M. Club . . . Nancy's pizza partner . . . impeccable dresser . . . Nan's roommate.

Omega Chi

**RUTH ANN FATSCHER**

347 Maple St., West Hempstead, N. Y.

Health and P.E.

Ruthie . . . from the Big City . . . "gobbledegook" . . . "Wifty" . . . Shreiner Crew . . . Radiant Ruth . . . "to the Inn" . . . a friendly word to all . . . "Green and white, that's right!" . . . "Mickey Mouse" . . . Beardwood's alarm clock . . . waiter's waiter . . . birdie watcher . . . Snell's phenomenon . . . dictator . . . "This room's a horrible mess."

Tau Sigma Gamma





WILLIAM CARL FAUSSETT, JR.  
117 Strathmore Rd., Havertown, Pa.

Business Administration

"Bill" . . . no room at the Inn . . . Bridge 1, 2 . . . "But Dean, everybody was doing it" . . . 29½ Club . . . weekend warrior . . . Ford fancier . . . future Philadelphia lawyer . . . social climber . . . Joe Niagara's biggest fan . . . dungeon dweller . . . sleeps ten hours a day . . . sports page addict . . . varsity darts.

ROBERT C. FERNANDEZ

1827 Fairview Ave., Willow Grove, Pa.

History

Head-waiter deluxe . . . ZX social chairman . . . Campus Chest treasurer . . . soccer player . . . Law School . . . periodic moodiness . . . known to fall asleep in class . . . conscientious . . . Sandy Run C.C. . . "piranha" . . . Varsity Club . . . gung ho! . . . *Ruby* subscription manager . . . baseball or tennis? . . . *Weekly* sports staff . . . Zoo dweller.

Zeta Chi



GEORGIA D. FERRELL  
Concordville, Pa.

Health and P.E.

"Joey" . . . Spirit Committee V.P. . . hiker . . . speedy swimmer . . . Bio 104 labs . . . "Shot down again!" . . . P.J. points . . . "Finally made it!" . . . grad school . . . hours courses . . . locked door to 111 . . . sleeper . . . holiday on Wednesday . . . cockeyed optimist . . . waiter? . . . accident prone . . . "Things could be worse!" . . . W.A.A.



BENJAMIN F. FISHER  
302 E. Market St., Orwigsburg, Pa.

English

"Ben" . . . from the Mecca of Western Civilization, Orwigsburg . . . Doorman for the breakfast club . . . four-year "Y" Retreat chef . . . "Have tongue, will cut." . . . English Club prexy . . . 1961 European tour of bakeries . . . grad school bound . . . "Above all, don't give up hope!"

ROBERT WALKER FLEMING, JR.

139 Green Valley Rd., Plymouth Meeting, Pa.

Business Administration

From the three B's to Barbara . . . part-time resident . . . never cuts a class . . . rooms with an intellectual!! . . . Dean's Lister . . . "10:30—that's her." . . . "Watch those Eagles go." . . . pusher!! . . . home for the weekend . . . crazy about chapel! . . . study hall at the drug.





**BRUCE FREDRIC FOSTER**  
735 Ashurst Rd., Havertown, Pa.

English

Early morning Corn Flakes addict . . . caustic remarks . . . "Please lock your door" . . . reads anything but the text . . . indestructible eyeglasses . . . *Weekly* writer . . . racketeer . . . part time actor . . . "Sometimes this room is reasonably neat!" . . . "Step on the running board."

**LEANNE MARIE FOWLER**  
2719 Liberty St., Easton, Pa.

English

One of Charlie's first Prizes . . . 944 to Beardwood . . . goes with the "little guy" . . . getting to like trains . . . "Quiet hours, girls!" . . . sews up a storm . . . member of contact club . . . to bed early before an hourly . . . Arthur Murray's daughter . . . "The toast is burning!" . . . "It's tea time in 112."

Kappa Delta Kappa



**CHARLES EDWIN FOX**

319 Vincent St., Spring City, Pa.

Bus. Ad.

Sigma Rho Lambda

"Farley Chox" . . . Sig Rho's V.P. . . intramural star . . . "She still loves me." . . . "I was framed." . . . "Speak slower!" . . . I.F. Council . . . Trio for zeps . . . three a weekend . . . Sunday afternoons by Valley Forge stream . . . "How about a throw-together?" . . . grad school or Air Force O.T.S.



**BARRY SHERWOOD FRANCIS**

127 Kenton Ave., Pitman, N. J.

Psychology

Delta Mu Sigma

"Barry" . . . original member of the Bridge Club . . . "Hey, Rusty, have you heard this one?" . . . *Ruby* embezzler . . . little Khrushchev . . . Nancy . . . all psyched up . . . June wedding . . . grad school . . . "Say it with flowers, Francis." . . . successful U.C. businessman . . . "Trade you four Winstons for a Marlboro."

**ELIZABETH DRAKE FRIEND**

716 Main St., Trappe, Pa.

Psychology

Omega Chi

"Sig Rho's Betsy" . . . Spirit Committee prexy . . . Campus Chest chairman . . . three years on the hill—one of Charlie's first Prizes . . . changed roommates senior year . . . O' Chi trio . . . trying to train a minister . . . a future teacher in Princeton.





HOWARD FRIEND  
716 Main St., Trappe, Pa.

English Sigma Rho Lambda  
 "Howie" . . . Princeton bound pre-theo . . . world's record for fastest pinning  
 . . . changed roommates for senior year . . . golf fanatic . . . owner of a complete  
 floor plan to 944—plus a little gift from the faculty! . . . takes prolific  
 notes . . . venerates "the curl" . . . drives a very dirty V.W.!

M. JOAN FRY  
1162 W. Chester Pike, West Chester, Pa.

Mathematics Tau Sigma Gamma  
 Shreiner crew . . . little people . . . "What's so funny?" . . . student teaching,  
 rah! rah! . . . tennis captain . . . "to the Inn" . . . Dean's list . . . hates to be  
 alone . . . Dr. Creager . . . ants in the candy . . . "My hair's coming out of  
 curl!" . . . "Fryer."



CATHERINE GEORGE GAZONAS  
149 West Airy St., Norristown, Pa.

Biology Alpha Sigma Nu  
 The only resident-day student on campus . . .  
 loves initiations . . . (an Eskimo at her own) . . .  
 summers at Ho-Jo's . . . loves to dance . . . "Any-  
 body going to TGIF?" . . . "Hourly? Today?  
 Right Now?" . . . "Martin, what did you do with  
 the school?" . . . will re-educate American youth.



CHARLES WILLIAM GEST  
513 Cedarcroft Ave., Audubon, N. J.

Biology Alpha Phi Epsilon  
 Six years for a B.S. . . kitchen 1, 2, 3, 4 . . . "Hootie" . . . Head Soph Ruler  
 in the old days of customs . . . APE's court jester and retired sec'y . . .  
 proctor Brodbeck I . . . one of Stu's disciples . . . "Bless the Good Fairy."

LOIS ANN GILLROY  
162 Paul Court, Hillsdale, N. J.

English  
 LoAnn . . . "It's a beautiful mornin'." . . . Sigma Pi Kappa . . . shepherds, two  
 . . . The Rose . . . "Meet me at Zaberer's." . . . KELLEY-GILLROY green . . .  
 panicked . . . "It's a wonderful major." . . . 43 beans in every cup . . . Messiah  
 . . . the mad underliner . . . "Hummm" . . . "I lost an eye!" . . . always Skip's.



GAYLE SUZANNE GORDINIER

123 Paris Ave., Audubon, N. J.

English

Tau Sigma Gamma

Tau Sig moneybags and chaplain . . . "Meistersinger tours—oh joy!" . . . "Student teaching is fun?" . . . Dede's roomie . . . classic borrower . . . Duryea forever . . . "Coke-aholic" . . . "What'll I wear?" . . . Grand, Gay, Gracious, Glamorous Gayle . . . *Ruby* staff . . . "Sleep, sweet sleep." . . . Messiah . . . Lehigh six-footer . . . Inter-Varsity Christian Fellowship.



STUART R. GRANT

61 Spinythorne Rd., Levittown, Pa.

Biology

"Stu" . . . Stuic . . . clams and birch beer at the Bridge . . . *Ruby* chauffeur . . . class treas. . . Jeff bound . . . "Hydro II" . . . Chem 107's human torch . . . anything for a friend . . . "twinkle toes" . . . Messiah . . . "I don't care how you bring 'em, but bring 'em young."



CALVIN LEON GRIFFIN

310 Arch St., Norristown, Pa.

Biology

Delta Mu Sigma

"The Griff" . . . Demas and perennial class pres. . . I.F.C. . . stalwart . . . Buggy's disciple and the Dean's dilemma . . . "But, Dean, my alarm didn't go off." . . . Angelo's paisano . . . Ex-Chug-Champ . . . misty in the morning.



ALICE ELIZABETH HAMBLIN

Woodland Rd., Mt. Pocono, Pa.

Biology

Kappa Delta Kappa

"Bets" . . . from 942 to Stauffer with "Miss. Pa." . . . Paisley & Beardwood with Carol . . . Messiah . . . Meistersingers . . . two years a waiter . . . Swedish & Shakespeare . . . KDK corresponding sec'y . . . Senate . . . "I've got to do some serious studying!!" . . . "night owl" . . . "Angel" in chapel choir . . . guy in every port!





LORE E. HAMILTON

5027 Bond Ave., Drexel Hill, Pa.

Health and P.E.

Tau Sigma Gamma

"Poor Baby" . . . "My hair's falling out." . . . ZX's Sweet-heart . . . two white blazers . . . May Court . . . "gunner" . . . W.A.A. sec'y . . . quiet, blue-eyed blond . . . "Ain't?" . . . Worry much?" . . . Dean's Lister . . . Shreiner frosh . . . Junior Prom Court . . . lacrosse co-captain . . . "Don't leave without me!!" . . . Myrtle Beach . . . Tau Sigger.



DOUGLAS J. HARPER

218 Oak Parkway, Dunellen, N. J.

English

Beta Sigma Lambda

"Harp" . . . Varsity Club pres . . . made his mark in high school . . . baseball capt. . . "five foot two, eyes of blue" . . . "Ya know what time it is?" . . . Prophet of Poomer . . . Little Leaguer makes good in college ball . . . former basketballer . . . now hibernates during winter.

JUDITH M. HEARNE

1953 Corinthian Avenue, Abington, Pa.

Political Science

"Judy" . . . four years of Messiah . . . one of Charlie's first Prizes . . . accident prone . . . mermaid for three years, manager for one . . . one of the "elite" in the Animal Room . . . "Anyone for bridge?" . . . impulsive . . . knitting, sewing, and Christmas card making . . . loves pol. sci. seminars.



JOHN M. HEILEMANN

112 7th Ave., Collegeville, Pa.

Mathematics

Delta Pi Sigma

"Little John, the professor's son" . . . "They don't serve enough in the dining room!" . . . "Let's play darts." . . . living far from home! . . . "Where's my atomizer?" . . . TGIF kid . . . "Now wait a minute, how do you derive that?" . . . "Are we going to the Pixie?"





DONALD J. HENRY  
210 Francis Ave., Norristown, Pa.

Mathematics

Sports come first—usually . . . “Tough” proctor of third floor Curtis . . . sore-footed soccer co-captain . . . Varsity Club moneybags . . . “Anybody for a Warrior’s game?” . . . weekends with Marcy . . . Scib’s hardhitting rightfielder . . . Spanish lover . . . Dean’s list all the way—almost! . . . “Can’t wait till Friday.”



ROBERT W. HOFFERT  
111 S. Eighth St., Quakertown, Pa.

History

Sigma Rho Lambda  
Alpha Psi Omega

“Hoff” . . . activities plus . . . Sig Rho’s efficiency expert . . . “Y” pres . . . Pi Gamma Mu . . . seminary at Yale . . . Quakertown’s pride and joy . . . famous laugh . . . trips to Trio . . . Spanish nickname . . . argumentative . . . ham at heart—producer, actor, director . . . known to defend Mat-tern.



ROBERT HOHN

127 Decker St., Valley Stream, Long Island, N. Y.

Psychology

Zeta Chi

“Tiger” . . . Cub and Key . . . “Rob” . . . ZX rushing chairman . . . four-year Zoo dweller . . . grad school bound . . . tennis team captain . . . Varsity Club sec’y . . . one year mat-back for wrestling team . . . “Megaphone Hohn” . . . Peaches advocate . . . neat waiter . . . *Weekly* sports writer . . . efficient *Ruby* staffer . . . likes fat men.

SANDRA KAY HOLL

426 Perkiomen Ave., Lansdale, Pa.

Psychology

Omega Chi

*Dark Victory* ('61) . . . Curtain Club’s veep . . . “Dear Lord, Dear Lord” . . . U.C.’s Homecoming Queen . . . poised . . . majorette . . . “Bull” mother . . . punctual? . . . sec’y. of Alpha Psi . . . scatterbrain . . . beads under the table . . . genuine warmth . . . a Young Republican . . . grad school in the future . . . Miss Liberty Bowl.





JOHN HOPE

2426 E. Hagert St., Phila. 25, Pa.

Political Science Alpha Phi Omega  
Breakfast Club . . . Cub and Key . . . Alpha Phi Omega  
scribe . . . Music Club veep . . . Dean's team (at last!) . . .  
Meistersingers and Messiah slavedriver . . . "Y" cabinet  
goes for courses with Sieb, Parsons, Jones, and Yost . . .  
library assistant(?) . . . three years at 724 Main . . . "bus  
boy" . . . on to grad school.



ARTHUR GRATER HUNSBERGER

Meetinghouse Rd., R.D. 1, Collegeville, Pa.

History

A staunch fundamentalist and an avid Bible scholar  
. . . 1961 Paisley award for men . . . enjoys chess, bowling,  
and miniature golf . . . poultry packer par excellence . . .  
tres bon appetit . . . a full extra-curricular calendar—out-  
side of college



MICHAEL B. HURLBURT

South St., Roxbury, Conn.

Business Administration

Zeta Chi

"Mike" . . . wealthy . . . well-dressed around campus . . .  
ZX social chairman . . . Paul Bunyan . . . "A Ginsberg"  
. . . Campus Chest auctioneer . . . hard worker! . . . the  
Debs . . . "Where's my saw?" . . . quiet, peaceful drunk . . .  
campus cop on weekends . . . cave dweller.



BYRON S. HURWITZ

1538 Powell St., Norristown, Pa.

Biology

Pre-Med. Society . . . organic lab assistant . . . perennial  
day student . . . "What, me rush?" . . . Penn Medical School  
. . . "I've only read it three times!" . . . bio lab assistant.



G. JULIA HUTTEL  
7208 Tabor Ave., Phila., Pa.

Psychology

Sparkling red head . . . always laughing . . . active and enthusiastic . . . one of Charlie's first Prizes! . . . obliging waitress . . . I.V.C.F. . . Messiah and Meistersingers . . . "accomplished" clarinetist . . . plays tennis, swims, and acts for U.C. . . stone deaf to all alarm clocks . . . 1960 European hobo . . . social work.



THOMAS CHARLES JOHNSON  
2218 Ferry St., Easton, Pa.

Mathematics

Zeta Chi

Ignorant student teacher . . . Zetan corres. secy. . . . pinned to Carol . . . "Commute from Easton?" . . . waiter's waiter—"self service again!" . . . "Dumbo" . . . ex-Zoo proctor . . . played football once . . . talks like a minister . . . "Leave my roommate alone." . . . walks those straight white lines . . . Varsity Club treasurer.



ROBERT IRWIN JONES  
220 Walnut Lane, Ambler, Pa.

History

Canterbury Club president . . . Chi Alpha . . . Messiah Chorus . . . Meistersingers . . . a passion for Bach and Palistrina . . . trips to Lankenau . . . headed for the ministry . . . "Oh well, that's one of those things." . . . "chapel everyday—for profit!"



VIRGINIA ANN KAISER

6 Whitpain Dr., Broad Axe Village, Ambler, Pa.

English

Omega Chi

"Ginny" . . . big blue eyes, bluer eyeshadow . . . "little Napoleon" . . . creative half of Stauffer 153 . . . perpetual emotion . . . O' Chi social chairman . . . traumatic love life . . . partial to sleep, socializing, and satire . . . "Nice guys do win." . . . saucy student teacher . . . penthouse in Phila. . . "Me, upset?"





MICHAEL HOWARD KELEMEN

160 Paris Ave., Audubon, N. J.

Biology

Pre-Med. Society . . . French Club . . . Debating Society . . . Penn Med. School . . . organizer of TV club . . . organic lab assistant . . . bio lab assistant . . . up and coming dart shooter . . . consistent Dean's Lister . . . tennis player extraordinaire . . . "Only five more days till Friday."

EMILY CECELIA KELLEY

116 Forest Rd., Moorestown, N. J.

Mathematics

Freshman seminar . . . sharp pencils . . . "Maybe I'll grow." . . . "Meet me at Zaberer's." . . . KELLEY-GILLROY green . . . The Rose . . . Neptune and numbers . . . "Who blew the fuse?" . . . "Forgot my lipstick." . . . Sigma Pi Kappa forever . . . wholesale stamps . . . no money, but Rich.

ELISABETH T. KEPS

345 1/2 Chestnut St., Pottstown, Pa.

French

Kappa Delta Kappa  
Pi Nu Epsilon

One of Charlie's first prizes . . . English with a Russian-Latvian-German-French accent . . . Professeur de français . . . Lafayette bound . . . Phi Tau pin with a gavel . . . at the piano with Meistersingers and Messiah . . . prefers coffee to sleep . . . Pi Nu scribe.



SYLVIA JEAN KILLOUGH

191 W. Cherry Rd., Quakertown, Pa.

Biology

Omega Chi

"Skip" . . . impetuous words . . . Van Dam fan . . . low note of O'Chi trio . . . "Who's Aphrodite?" . . . summer x-ray technician—winter waiter . . . only has eyes for Juris . . . "I seem to have misplaced everything." . . . partial to Latvians . . . 10:00 coffee breaks . . . "Gab, someone's at the window again."





JUDD K. KINZLEY, JR.

Prospect Ave., Hackensack, N. J.

Economics

Sigma Rho Lambda

"Judd" . . . former track and basketball star . . . Varsity Club . . . a Fircroft raider with a junior vacation . . . Sig Rho's singer of the blues . . . loves his guitar and Sara V . . . would like to be known as a folksinger, but is considered a hillbilly . . . some call him Abe.



CHARLES KLIEMAN

1304 E. Yerkes St., Phila. 19, Pa.

Biology

"Chuck" . . . Pre-Med. Society . . . bio lab assistant . . . "studier" . . . *Weekly* staff . . . minor in socializing . . . Dean's Lister . . . med school upon graduation . . . *Ruby* staff.



F. JEANETTE KNOLL

M.R. 1, Rte. 202, Lansdale, Pa.

Political Science

"Nette" . . . sees all, knows all . . . Polynesian pixie . . . "I'm flunking chapel." . . . diplomat . . . late to bed and late to rise . . . Miller fan . . . "I'm going to grow a French twist." . . . pseudo-artist . . . three cheers for the Mort . . . periodic explosions of foolishness . . . International Law Syndicate.



LAWRENCE L. KOCH

3 Kenwood Terrace, Trenton, N. J.

Political Science

Delta Mu Sigma  
Pi Gamma Mu

"Larry" . . . Demas moneybags . . . Varsity Club . . . Sieb's second sacker . . . U.C. backcourt . . . *Weekly* ad manager . . . *Ruby* . . . will sell anything . . . pumpkin painter . . . "Forgot to close the rec. center." . . . thin man . . . "A" award . . . trip to Scranton . . . last of the "clean livers."

WAYNE N. KOCHENDERFER  
1231 Rahway Ave., Westfield, N. J.

Chemistry

"Mutt and Jeff" . . big man—little car . . phys. chem.  
whiz . . *Ruby* salesman . . weekends on the farm . .  
"I'm going to bed—the Dean can't give a test tomorrow!"  
. . good natured . . wild golfer . . Ft. Lauderdale . .  
"Watch out, Leach!" . . Stu's disciple . . 109 Club.



EDWARD CHARLES KOTTCAMP  
Fariview Ave., Marietta, Pa.

Business Administration

Zeta Chi

"Eds" . . "Ned" . . ZX prexy . . gave up the Zoo for  
married life . . "Hey Zaps" . . "You didn't do too well,  
Mr. Kottcamp!" . . one time soccer player—on the bench  
. . Stuic . . "My God, the baby's short, fat and wears  
glasses!!" . . MG fan . . "Look out for the feathers!"



PAUL PHILIP KRASNER  
6927 Crittenden St., Phila., Pa.

Biology

"Krazz" . . Pre-Med. Society . . Beardwood Chemical  
Society . . Dean's list . . chem and bio lab assistant . .  
sports enthusiast . . Hahnemann bound . . "How many  
days till the weekend?" . . sports car fan.



MARCIA ANNE KRESSLER  
R.D. 1, Box 24, Quakertown, Pa.

History

Omega Chi  
Pi Gamma Mu

The organization girl . . future school marm . . Mart's  
for Marcia . . "Oh, how hideous!" . . Armstrong disciple  
. . APE's petite homecoming queen . . O Chi's prexy  
. . "I know I flunked that hourly." . . Whitian executive  
. . "Johnny is the boy for me!"





**CHRISTINE ELIZABETH KUHN**  
2540 Asbury Ave., Ocean City, N. J.

Chemistry

Majoring in lab, minoring in bridge and T.V. . . Messiah and Meistersingers . . can't study without noise . . Pi Nu treas. . . three weeks on ethylene dibromide . . "I'm still knitting, Ginny." . . breakfast in bed . . part time Dean's Lister.

**DIANA ELIZABETH KYAK**  
317 Hazel Ave., Westfield, N. J.

English

"Di" . . "Please, the name is pronounced Kee-ack!" . . one of Charlie's first Prizes . . Soph Ruler defier . . Bach, Beethoven, Brahms, bridge, badminton, and baseball . . individualist . . finds names fascinating . . witty . . nonchalant and imperturbable . . "Diana, you're going to supper?!" . . Methacton student teacher . . incurable procrastinator.



**ANITA LYNN LA NOCE**

11 Magee Ave., Lavallette, N. J.

Political Science

Alpha Sigma Nu

La Noché from "Love-a-lot" . . Clamer Clan . . last minute term papers . . Happy Hour . . *Ruby and Weekly* . . "Can I smell that?" . . Peanuts . . vodka and M.G.'s . . "You mean you haven't had a Miller course?" . . Foreign Service . . "I'll get to Europe someday!" . . drug addict.



**GARY LEACH**

24 E. Penn Ave., Robeson, Pa.

Biology

Alpha Phi Epsilon

"Gary" . . "Monk" . . Ape's prey . . sweat-shirt Stuic . . "You guessed it." . . Robeson's gift to the gridiron . . mild-mannered . . one of Fatty's boys . . Mr. Fix-it . . frustrated wrestler . . Jersey Jay's roommate . . Hydro I . . "I remember Mary." . . Temple Med. School.

**CHARLES R. LEIDENBERGER, JR.**

403 Moyer Rd., Pottstown, Pa.

English

Delta Pi Sigma

Day student . . "Old Man" and sec. of Delta Pi . . favorite pastime is reading—anything except assigned studies . . music, motorcycles, and sport cars . . ex-G.I., ex-musician, & ex-student of North Texas State . . dislikes crowds, waiting lines, and dormitories.





HAROLD W. LEIGHT  
West Point, Pa.

History

"Wally" . . . daily drives in from West Point . . . evening school transfer . . . long hours in the library . . . "Dr. Armstrong's courses are the most (work!)" . . . future teacher . . . trips to West Indies in the summer . . . lunch at Speck's . . . summer school . . . "that noisy Day Study."

RICHARD F. LEVINE  
947 E. Johnson St., Phila., Pa.

Biology

Der Fliegende Hollander occasionally seen on campus with a girl . . . the view from the heights, the view from the depths . . . Phi Beta Pi at J.H.U. . . friend of Harris . . . frustrated writer, athlete, everything . . . WHY?



JO-ANN LEWIS

247 Wyoming Ave., Audubon, N. J.

Economics

Omega Chi

High strutting sophisticate . . . "But, Lynne you told me." . . . "He's the 'Guy' for me." . . . dimples plus . . . apple throwing hall chairman . . . "There's no one left to date." . . . potential phys-edder . . . Stauffer basement 3, 4 . . . consistent Dean's Lister . . . Spring Festival dance chairman . . . Messiah . . . active in everything.



MARGARET ANN LEWIS  
R.D. 1, Sheridan, Pa.

German

Alpha Sigma Nu

"Ann" . . . lost her heart to Heidelberg . . . ex-Rimby girl . . . wurst, cheese, and German beer . . . Meistersinger and Messiah . . . "Late again." . . . color guard . . . that foreign look . . . always teasing . . . "Who's that?" . . . sweet sarcasm . . . "most wonderful years?"

LINDA SUE LICSKO  
Farmersville Rd., Butztown, Pa.

German

Kappa Delta Kappa

Interested in doing social work after graduation . . . fascinated by people . . . "942—It's the best." . . . "Time for a coffee break." . . . "Let's play bridge." . . . "Another letter from the Phila. *Inquirer* again," . . . "I'm going home again, kids." . . . likes to bake . . . always be L. L.





**SAM D. LORD**

1010 River Rd., Trenton 8, N. J.

Political Science

Beta Sigma Lambda

Betan pres. . . sleep major . . . Dean's Lister . . . penthouse-Fetterolf club . . . Young Republican Chair . . . Sam and Penny . . . I.F.C. treas. . . "Today, I am a man." . . Stuics . . . finally, a Mont Clair weekender! . . . part-time Canadian citizen . . . originator of trips to Maruca's.

**DONALD R. LUDWIG**

1472 E. Philadelphia Ave., Gilbertsville, Pa.

Mathematics

Brodbeck's cold water flat and chicken coop . . . wrestling marathons . . . "Just a minute, I'll tell you one thing." . . Old Rutger's handoff . . . "Let's egg it tonight." . . This year's roommate—best yet!!!



**PETER D. MACKEY**

2102 Oakdale Ave., Glenside, Pa.

Political Science

Beta Sigma Lambda

"Mac" . . . misses the 18th century . . . pauper's Olivier . . . Messiah chorus . . . Beta Sig's archbishop . . . clay-pidgeon . . . smiles in private . . . Harp's valet and babysitter . . . Krupke . . . "Who's stubborn?" . . . career in clericals . . . first of a long line . . . "Breakfast, Hawks." . . conservative at times . . . "No, I don't twist!"



**E. LYNNE MALONEY**

681 S. Gulph Rd., King of Prussia, Pa.

Biology

Omega Chi

Charming Miss Pennsylvania . . . "Sky" is the limit . . . brutally frank . . . Kirchen's favorite lab assistant . . . Sig Rho Queen . . . Spring Festival Court . . . Messiah . . . lover of Rex, the neurotic dog . . . enchanting eyes . . . ant farm addict . . . Stauffer basement 3, 4 . . . Ursinus' claim to fame.

**FRANCES M. MARCH**

405 Shelbourne Rd., Havertown, Pa.

French

Alpha Sigma Nu

"Meet me at Zaberer's." . . private beach . . . lodge guests only . . . Messiah . . . "Oh, nyet!" . . . le cercle français . . . Sigma Pi Kappa forever . . . "fum-de-dum-dum" . . . double . . . The Rose . . . Saturday afternoon breakfast club . . . reject . . . Frantoine . . . "Storm's shoes, not storm shoes!"







FLORENCE ERMA MARSTELLER  
422 Center St., Jim Thorpe, Pa.

Biology

The "hot" Ford . . student teacher . . Messiah Chorus . . Spring Festival . . Pre-Med. Society . . great biologist? . . likes music and sewing . . "Florence from Florence" . . summer in Europe with Dr. Armstrong . . Adrian in Venice . . "Chicken again?" . . coal-cracker.

DONALD A. MARTIN  
Kingfisher Lane, Westbrook, Conn.

Business Administration

Beta Sigma Lambda

"Scrugg'n" . . Fetterolf Club . . wining and dining . . at the Bahia Mar . . Spanish Club . . Happy Hour . . iddy wah shoes . . The Penthouse . . "Get me up for breakfast, Murray." . . Business Administration Club . . "First you put the coffee in the pot." . . Cripple Creek.



GEORGE MARTIN

439 Main St., Collegeville, Pa.

Bus. Ad.

Zeta Chi

"Words" . . ZX moneybags . . Jill's husband . . "Huh" . . Triumph fan . . gun collector . . wild New Year's parties . . gin and juice mixer . . smokes a pipe . . one of the three gods . . wrestled once . . spoiled rich kid . . pusher . . won a sleep contest . . "Dean's list this semester." . . gets sick in class.



WILLIAM RAY MAST  
R.D. 1, Hartly, Del.

Chemistry

Rebel in Yankeeland . . farm boy . . 109 Club . . sure, precise, and absentminded . . Pennsalt research chemist . . "One night on the economy courses." . . constant Dean's Lister . . sodium benzoate plus "Tang" plus water yields awful taste . . third floor of Pfahler is second home . . big decision—Harvard, Penn or Jeff?

BERNARD FRED MASTER  
6111 Lansdowne Ave., Phila. 51, Pa.

Biology

Delta Mu Sigma

"The Bops" . . Dallas Long, move over . . four years with "Bos" . . proponent of the more basic musical forms . . mentor of a "Universe of Discourse" shared by few Caveasians . . "Yea, muh man" . . Pre-Med. Society . . Soph Ruler . . vice president of Demas . . a "music-room first."



BERYL MARTHA MATTHEWS

3417 North Lee St., Phila. 34, Pa.

English

Kappa Delta Kappa

KD's gavel-pounder . . . Dean's list . . . one of the Little People . . . confused cataloger . . . "Get your coffee off our floor!" . . . "Curly" . . . "Can you really read with your eyes closed?" . . . Messiah and Meistersingers . . . "Tea, please—straight" . . . bowled over a Betan . . . everyone thinks she's so quiet! . . . those lucky roommates.



MARILYN JOYCE MAURER

2104 Yardley Rd., Yardley, Pa.

English

Summers at the shore . . . partial to a Duke . . . Sigma Pi Kappa . . . Florida, California, and Mexico . . . "Work, who me?!" . . . Bridge at ten . . . "Gidget" . . . Clayhug's roommate . . . "Who goes to meals?!" . . . one hour bio major . . . Messiah . . . suntan . . . "But I am twenty-one!"



RICHARD L. MAYES

Box 78, Center Square, Pa.

Chemistry

Delta Mu Sigma

Cub & Key prexy . . . "The Married Man" . . . four years M.S.G.A., sec.-treas. and V.P. . . . 109 Club . . . loves P. Chem! . . . headquarters in 102 Curtis . . . day student . . . member of big three—Maynard, Dick, Rick . . . Pre-Med. Society . . . soph ruler . . . Jeff bound.



MARYANN P. MAZUREK

Rushland Rd., Penn's Park, Pa.

Mathematics

"Mazerk" . . . always has a smile . . . punctuality plus . . . neat 'n' sweet . . . "Breakfast Club" member . . . "Pfahl-erite" . . . plans to work in the computer field . . . four math courses in one semester . . . Dean's Lister . . . class of 1961½ . . . never squared a dink . . . J.F.K. fan . . . "But, Debby."





ROBERT ALAN McCLELLAN  
1603 Magnolia Ave., Hatboro, Pa.

History

Messiah Chorus . . . YMCA (Social Responsibilities) . . .  
Band . . . Curtain Club . . . goes by various names: "Mac,"  
"George," "Brillo" . . . considered (by himself) a minister  
without a theology . . . small, but audible . . . "Have tray,  
will travel." . . . to his friends: "Pax te cum."

JOHN EDWARD McLAUGHLIN  
144 Summit Rd., Springfield, Pa.

History

Alpha Psi Omega

"Good grief!" . . . somewhat faithful disciple of McC  
. . . "Flora, I can't take the part but, well—I'll take it!"  
. . . "I remember Loretta." . . . *Bell, Book and Candle* . . .  
*Dark Victory* . . . Bill Walker . . . "What does a producer  
do?" . . . "I dig Baroque, *Messiah*, peace and quiet." . . .  
"Amen!"



JEAN L. MCGILL  
Box 47, Bedminster, Pa.

Biology

Omega Chi

"Gaby" . . . "Hiya, kids!" . . . red and white rouser . . .  
capable student teacher . . . dancing is her talent—the  
Bristol stomp and twistin' . . . big green eyes . . . year round  
waitress . . . always talkin' happy talk . . . O'Chi's King-  
ston Trio . . . shares Stauffer's favorite window . . . "Variety  
is the spice of life."



CAROL SUE McGOLDRICK  
938 Bullock Ave., Yeadon, Pa.

History

Tau Sigma Gamma  
Pi Gamma Mu

Peppy head cheerleader . . . PSEA veep . . . friend to  
freshmen . . . map-maker . . . J.J.'s note giver . . . "Quick,  
come see our clean room!" . . . "Hoppy's devil . . . student or  
student teacher? . . . pack breaker . . . "Debbie" . . . full of  
fun . . . Dean's Lister . . . "Who's that walking tray?" . . .  
Tau Sig socialite, prize poetess and songster.





**FLORA ANDREA McQUEEN**

2200 Lott Ave., Phila. 15, Pa.

English

Omega Chi  
Alpha Psi Omega

"Allison" . . . spontaneous . . . Miss Curtain Club . . . a night people . . . sympathetic . . . "Saint Joan" and "Fifty Ferris" . . . versatility personified . . . poetess with a purpose . . . sincerity, simplicity, and sparkling black eyes . . . Roycean Idealist . . . Phys. Edder at heart . . . Scotch-Italian señorita . . . a loyal friend . . . over the rainbow.



**JOSEPH C. MICALE**

728 North St., Jim Thorpe, Pa.

Business Administration

Beta Sigma Lambda

Beta Sig's radical fringe . . . 724 clique . . . receding hairline . . . attends chapel on occasion . . . summer in California . . . "What's the matter, Joe, more car trouble?" . . . Bill's roommate . . . confirmed bachelor . . . always up in time for lunch . . . "What happened in Phoenixville?" . . . Republican Club enthusiast . . . Happy Hour . . . potential Dean's Lister.

**WINIFRED LAURANN MILLER**

412 Rice's Mill Rd., Wyncote, Pa.

English

Tau Sigma Gamma

"Winnie" . . . Tau Sig prexy . . . P.D.P.'s right-hand man . . . "Guppy" . . . efficiency plus . . . poise and personality . . . "Ignore her." . . . enjoys athletics . . . *Weekly* and *Ruby* staffs . . . W.S.G.A. . . . Executive suite . . . "Weltanschauunge" . . . fashion plate . . . "Fred" . . . "But I know I know it!" . . . plans after graduation—but what?



**JIM MINNICH**

R.D. 3, Pottstown, Pa.

Political Science

Alpha Phi Epsilon

Maples' reformed proctor . . . Law School bound . . . Varsity football 1, 2, 3, 4—(lonely end) . . . Young Republican . . . I.C.G. . . Varsity Club . . . "Hurting Beauty."



THOMAS B. MOLL

308 Greenwood St., Hamburg, Pa.

Biology  
- "Tom" . . . M.S.G.A. president . . . "Black Beetle" . . . Cub and Key . . . "I don't get it." . . . *Ruby* business manager . . . "Mutt and Jeff" . . . Stuic . . . marathon wrestling . . . Cedar Crest interests . . . Jeff bound . . . known to go on rampages . . . Messiah . . . Stu's disciple . . . "Flying Dutchman."



GEROLD MORITA

1801 Fourth St., Seabrook, N. J.

Political Science  
Delta Mu Sigma  
*Weekly Sports Editor* . . . varsity tennis semi-pro! . . . "Shorty" . . . Varsity Club . . . "I'm one of those bland types of people." . . . "Gotta push tonight; got 2,000 pages to read for a test tomorrow!" . . . pleasant singing voice . . . Messiah . . . doesn't drink!, smoke, or curse . . . future lawyer.



ANITA MORRELL

1259 East 35th St., Brooklyn, N. Y.

Spanish  
Phi Alpha Psi  
Cutie from Brooklyn, U.S.A. . . . always laughing . . . Clamer Clan . . . Señor Seelye . . . muumuus . . . fresh air fiend . . . "Look at my straight hair!" . . . solitaire by the hour . . . Segovia . . . "My girlies" . . . ravioli, French fried onion rings and a large coke . . . Lucky 17 . . . blue and gold . . . Auspicious Anita.



ROBERT ARRES MULFORD, JR.

340 Atlantic St., Bridgeton, N. J.

Economics  
Sigma Rho Lambda  
Mono . . . three-year basketball manager . . . Messiah . . . "the Grunge" . . . clean liver . . . "Chris and I" . . . 55 Buick convertible . . . "the summer place" . . . a Sig Rho Queen . . . "Eat, drink and be merry." . . . conformist . . . better car than ring . . . loves to sleep . . . grad school or army?

MARGARET SELGRATH MYERS

238 Homestead Lane, Horsham, Pa.

English

Kappa Delta Kappa

"Midge" . . "The Great Procrastinator" . . member of the Contact Club . . "I'm just resting my eyes." . . Messiah & Meistersingers . . "Doris S. Day" . . Dean's list . . in the wee, small hours . . slept Mondays through Thursdays for three years . . June bride . . married the White Dragon Slayer . . "Just one more hand." . . 3 A.M. hymn sings.



PHYLLIS NEFF

829 West Chester Pk., West Chester, Pa.

Biology

Mugs and roses—chrysanthemum . . "It's quiet hours!" . . reluctant bio major . . Dick's pick . . language barrier . . backsliding Quaker . . "How do you work this fool microscope?" . . youthful appearance . . ski slopes and moonlight . . formaldehyde vs. Chantilly . . three years with J.A.W.S. . . "Oh, let's play bridge longer."



JUDITH ANN NELSON

28 School House Lane, Broomall, Pa.

English

Europe by osmosis . . "Tomorrow I'm going on a diet." . . president of Y, Meistersingers, and Pi Nu Epsilon . . left-handed Messiah conductor . . "wouldst" . . "Nelse" . . Judicious Judith . . "Joythie!!" . . unorganized . . "Bonjour" . . Philadelphia-bound . . meetings . . social worker . . W.S.G.A. Veep . . and more meetings.



E. ROBERT NEUBAUER

223 8th St., North Wales, Pa.

Physics

Delta Pi Sigma

V.P. of frat . . day student four years . . drives baby blue Austin Sprite . . tied down to former Sig Nu gal . . "Like man—I dig student teaching!" . . intramural enthusiast.





GEORGE NONEMAKER, JR.

3205 Leslie Ave., Pennsauken, N. J.

Political Science

Alpha Phi Epsilon

"Georgie-san" . . . Beach Haven bartender . . . ex-hooligan . . . "gung-ho" Ape . . . bumping cars . . . hypochondriac . . . one of Fatty's boys . . . oriental authority . . . wazooza . . . Brodbeck's Mr. Fix-it . . . Delaware Avenue den of iniquity . . . pusher . . . "the Apartment" . . . finally made Dean's list.

MARGARET ANN OPPENHEIMER

810 Germantown Ave., Norristown, Pa.

Economics

"Midge" . . . a little red and white Corvair . . . "Needless to say" . . . one time Dean's list . . . cha cha fanatic . . . "I have to learn to twist." . . . greenhouse on Paisley 3rd . . . philosophical cynicism . . . "Where the Boys Are" . . . summer lab technician at Temple . . . "At last!"

WILLIAM H. OVERHOLT, JR.

7405 Andrews Ave., Phila. 38, Pa.

Mathematics

Class of 61½ . . . old "vet" . . . "I gotta go check my mail." . . . Stine man . . . "Guess where I'm going this weekend?" . . . Liz . . . "I'm hungry." . . . weekend sailor . . . photographer . . . Stine Hall refinishing shop . . . sawdust all over . . . physics lab . . . grad school.



BEVERLY L. ZINGER

312 W. 11th Ave., Conshohocken, Pa.

Chemistry

Kappa Delta Kappa

One of Charlie's first Prizes . . . Messiah and band . . . "Everyone returns books when I'm working in the library." . . . KDK treasurer . . . hard to rile . . . "You heard everything correctly." . . . "My roommate doesn't eat meals." . . . "10:30 was my freshman bedtime; I don't quite make it with phys. chem." . . . part time Dean's Lister.





LINDA LEE PEIFFER

166 Clearview Ave., Huntington Valley, Pa.

Mathematics

Omega Chi

"Lyn" . . two years Rimby's fire warden . . co-captain of Color Guard . . misses Mertzie . . always losing O'Chi's money box . . loves carets . . "Rudi, did you feed those turtles *Again?*" . . always decorating for something . . Dean's Lister . . the teacher's pet . . Queen of the Apes.



BARBARA T. PIETZSCH

1504 Birchwood Ave., Roslyn, Pa.

Mathematics

Phi Alpha Psi

"Barb" . . wild week in Lauderdale . . lady of the racquets . . Messiah . . *Ruby* and *Weekly* . . "Rosa Peach" . . window sill visitors . . my wandering problem . . third generation in Phi Psi . . part-time tray carrier . . "I'm *not* going with him!!" . . semi-active W.A.A.'er . . Whitians . . summer in Beach Haven . . Dean's Lister.

CRAIG R. RECKARD

1007 Tyson Ave., Roslyn, Pa.

Biology

Beta Sigma Lambda

"Reggie" . . Pre-Med. Society pres. . . one of the Bobbsey Twins . . Beta Sig's corres. sec'y. . . and moneyman . . Push 1, 2, 3; Happy Hour 4 . . steady Dean's Lister . . twelve attempts with no success . . soph ruler . . "Incidentally, what are we arguing about?" . . Stuics chancellor . . Penn Med. School bound.



SUSAN DIANE REIDER

130 S. Berne St., Schuylkill Haven, Pa.

English

Kappa Delta Kappa

Boo's Sue . . blushes easily . . three years on hill . . loves Mrs. B. . . survives on coke, cigarettes, and aspirin . . drug twice a day . . tutored by Urve . . Dean's list finally . . morning moaner . . censors Hat's schemes . . proof that cramming works . . pinned to ZX's "orator" . . Navy widow.





DEANNA JEAN REISSE  
38 Colby Ave., Rye, N. Y.

English

Phi Alpha Psi

"Dede" . . . Phi Psi scribe and sentinel . . . "my nephew,  
Dean" . . . W.A.A. candy salesman . . . "Chipmunk" . . . PSEA  
. . . Gayle's roomie . . . Duryea Doll secretary-treasurer . .  
"Miss those seniors!" . . . Messiah . . . visits to Stauffer 2  
. . . Rye "Y" 1, 2, 3, 4 . . . twenty-cent cokes . . . "I'm so  
excited!" . . . mitten knitter.



STEPHEN JAMES RESO

423 Central Ave., North Hills, Pa.

Business Administration

"Jeve" . . . no room in Stine . . . "29½ Club" . . . week-  
ends at the "Village" . . . weekday Dean's Lister . . . Ursinus  
food . . . ulcers . . . day student . . . California bound . .  
likes platinum blondes . . . Diane.



SUZANNE A. RICHARDS

365 Crescent Drive, Easton, Pa.

Psychology

"The thing is" . . . failure at bridge . . . one of Mom B's  
girls . . . always a freshman . . . spends time at Pennhurst  
and Norristown . . . math genius? . . . extra-curricular  
activity is sleep . . . four year 942 girl . . . plays cards  
during finals.



ARNOLD ROSENBAUM

1200 E. Cardeza St., Phila., Pa.

Biology

Alpha Phi Omega

"Arnie" . . . Pre-Med. Society . . . trumpet virtuoso . .  
bio lab assistant . . . Ruby staff . . . "pusher" . . . consistent  
Dean's Lister . . . med school upon graduation . . . Chuck's  
roommate . . . twister?? . . . muscles . . . intellectual!





**LOIS JOY ROSSI**  
1703 82nd St., North Bergen, N. J.

History

Kappa Delta Kappa  
Pi Gamma Mu

"Hi, Lo!" . . . organization plus . . . "Miss those seniors." . . . "Wake me, pleez." . . . jazz and bridge . . . student teacher . . . engaged to Bill . . . KDK veep and scribe . . . Urve and committees . . . "Mail today?" . . . Bermuda holiday . . . new dorm gal . . . "Anyone going to New Yawk?" . . . lucky 13.

**MARTHA HARRIET ROTH**  
403 E. Middle St., Hanover, Pa.

English

Alpha Sigma Nu

One of the little people . . . grouchiest tray totter . . . loves 942 and Mrs. B. . . Sue and Boo's shadow . . . "Drug time again!" . . . Armstrong fan . . . "Sue and Susan, I have a scheme." . . . Calvin's twisting student . . . panics for tests . . . always last to bed . . . Dean's list once.



**ANNA C. SANSENBACH**

628 Old Lancaster Rd., Bryn Mawr, Pa.

Health and P.E.

Tau Sigma Gamma

"Sans" . . . captain of basketball team . . . deadly jump shot . . . "Do ya know what I mean?" . . . two white blazers . . . All College Hockey . . . "How's the knee, Sans?" . . . THE Snell Belle . . . Myrtle Beach . . . lacrosse . . . "Get those starters down there!" . . . "Just ask Fry." . . . taxi service . . . extra-curricular activities—studying.



**ROBERT F. SCHAD**  
391 South Fourth Ave., Royersford, Pa.

Business Administration

Day student . . . not much leisure time on campus . . . interested and active in scouting . . . enjoys swimming and playing the piano . . . future market researcher . . . "I like all phases of business."

**SUSAN JANE SCHNABEL**  
R.D. 1, Harleysville, Pa.

History

Alpha Sigma Nu  
Pi Gamma Mu  
Pi Nu Epsilon

"Susie" . . . sorority's warden . . . Dean's list . . . "Me—teach geography!" . . . B.I.T.O.A. president . . . Sig Nu's V-P . . . an Armstrong lover and M.L. fan . . . beats kids . . . softball captain—when she got there! . . . builds apartments . . . gold medal for student teaching . . . Messiah . . . peaceful? moments with Kay!





JANET LOUISE SCHNIDER  
106 Sycamore Rd., Havertown, Pa.

Chemistry

Commuting resident . . . freshman cellar dweller . . . variety in roommates . . . winter racket squad . . . "If anyone wants me, I'll be in lab." . . . spends spring afternoons in a "cage" . . . bridge before studies . . . always too early . . . "But it's not due till next week." . . . a "comic" collector . . . early to bed, late to rise.

JUDITH L. SCHULTZ  
1503 Hollinshed Ave., Pennsauken, N. J.

History

Phi Alpha Psi

A definite aversion to sleep . . . halfback for West Jersey Hockey Association . . . Ursinus lacrosse player . . . "pshaw" . . . treas. and sr. rep. to W.A.A. . . . sec. and treas. of Phi Psi . . . known to love Ursinus . . . "Snickers" . . . ex-phys. edder.



MARIE ANN SCHUMACHER

1799 E. Mountain Rd., Scranton, Pa.

Mathematics

Phi Alpha Psi

Can't bear to leave Ursinus . . . "Mimi" . . . Dr. Wagner's righthand "man?" . . . known to pull all-nighters . . . "Who's all going to the Ruby dance?" . . . "Oh, pshaw." . . . Nixon in '64 . . . a Sociable-Platter's fan . . . Math Club . . . drug minor . . . Y.R.'s . . . reserved seat in the library . . . "Gotta go on a diet—tomorrow."



ANNE NICKEL SELLERS

1527 Cleveland Ave., Wyomissing, Pa.

History

Pi Gamma Mu

"Wouldst be" . . . Sellers . . . *Weekly* circulation manager . . . loves canoeing . . . many nicknames—"Olliefoot, Cellardweller, Buddy" . . . sense of humor . . . Messiah . . . crazy expressions . . . with Drex—"Ariba!" . . . "Bill Grimm, jawohl!" . . . Happy Hour . . . publicity chairman for Spring Festival . . . next year—Philadelphia.

HAROLD SHANER

609 N. Price St., Pottstown, Pa.

Physics

"Terry" . . . day student . . . commutes from Pottstown in '54 red and white chevy coupe . . . enjoys sports, baseball in particular . . . pitched on Ursinus baseball—four years . . . bowling enthusiast . . . likes to read articles on atomic physics and chemistry . . . strums on guitar occasionally.





DEBORAH SHAW

1106 Prospect Ave., Melrose Park, Pa.

Mathematics

Tau Sigma Gamma

Tau Sig's methodical mathematical mind . . three times All College first . . pensive . . "Is Debbie going to teach us today?" . . "Susee" . . "What am I gonna wear tomorrow?" . . owner of the green bear . . "I'll clean my half of the room tomorrow." . . co-capt. of hockey team.

BARBARA J. SHEESE

136 E. Locust St., Annville, Pa.

Health and P.E.

Phi Alpha Psi

W.A.A. chief . . mother confessor . . dimples . . "Miss Cheese" . . Messiah . . Lehigh houseparties and Bob . . busy, busy, busy . . "You're luff-ly!" . . light blue gym blouses . . the eagle at Wanamaker's . . "I'm impressed." . . four years with Sally . . Mrs. Mac's protege . . a white mask at sunset . . Who's Who.



RAYMOND L. SMITH

107 Harry Rd., Norristown, Pa.

Biology

Delta Pi Sigma

"Ray" . . somewhat conservative . . likes to oil paint . . Pre-Med. Society—med school bound . . pizza eater . . has very special interest in nursing . . "Now, how 'bout that." . . "The crew-cut will stay." . . frat meetings in the day study . . that '51 Dodge . . likes cigarillos . . "Pass the probe, Norm."



CAROLE R. SMITH

1411 E. Lycoming St., Philadelphia, Pa.

English

Phi Alpha Psi

"Smitty" . . "I'm so excited." . . Carmen . . "Mickey Mouse and Rinky Tink" . . long distance romance . . one red rose . . Queen of the Zoo . . Swingin' Stauffer Two . . Phi Psi prexy . . Black Bottom . . 98½ . . flake out time . . independence seeker turned domestic . . "Armstrong courses build character."

PHILIP W. STEELEY

451 Station Rd., Quakertown, Pa.

Business Administration

Alpha Phi Omega

"Phil" . . another one from Q-town . . Alpha Phi Omega Veep . . once a bio major . . Messiah . . two years at 513 . . "Harry" courses . . treas. of ICG and Young Republicans . . Bus. Adm. Club . . pol. sci. minor . . T-bird lover . . pledgemaster . . summers at the "Dennis" in Atlantic City . . too serious.





KAY RANDY SULLIVAN  
820 Hill St., York, Pa.

Biology

"Doctor Kay" . . . sparkling personality . . . "Blinky!" . . . Chapel Choir . . . Messiah and Meistersingers . . . Charlie's favorite! . . . sleeps in classes . . . Y-Retreats . . . "Who, my broad-minded roommate?" . . . W.C.T.C. pres . . . "Where's my No-Doze?" . . . "Organic-oops, flunked again!" . . . apartment number 3.

Alpha Sigma Nu  
Pi Nu Epsilon

JANE WALTER SUMAN  
416 Newton Rd., Hatboro, Pa.

Mathematics

"Ja-Bird" . . . Sigma Pi Kappa-Marigold . . . "It's quiet hours!" . . . favorite subject—Art! . . . Mrs. before B.S. . . . "Can't, I'm pinching pennies." . . . temporary Texan . . . chomper . . . keeps Bell Tel. in business . . . three years with Phyl . . . best day of life—7/8/61.

Alpha Sigma Nu



WALTER K. SWARTZKOPF, JR.  
3761 Germantown Pk., Collegeville, Pa.

Bus. Ad.

Delta Pi Sigma

"Bud" . . . one of the last vets . . . occasionally seen in the Supply Store . . . "Like cheers." . . . highly recommends Wilson girls . . . "Mrs. Bud" is one . . . habitual curriculum reformer . . . "What, Mr. Raffetto, only a B+?" . . . four year social senior . . . strictly impartial . . . dean's lister . . . "Who's on tonight?"



JOHN RALPH SWINTON  
One Walnut Le., Colonia, N. J.

English

"Swint" . . . milk, sandwiches, sticky buns . . . the exceptional editor of the *Weekly* . . . would be track man . . . folk-music fanatic . . . three year Florida man . . . another Demas non-conformist . . . four colleges in five years . . . "quaintly phrased" . . . Pittsburgh or bust . . . Fetterolf roof inspector . . . "Ballad of 944" and others.

Delta Mu Sigma

LAURENCE RICHARD TEST  
119 Homestead Ave., Haddonfield, N. J.

Psychology

"The Tobe" . . . three years in 306 . . . leaving Harry behind . . . finally made the Dean's List . . . Wildwood weekends . . . Arch St. hang out . . . "How many more hours 'til Friday night." . . . "Who, me have an accent?" . . . grad school bound.



MARGARET ANNE THOMAS

Fairview Village, Pa.

History

Kappa Delta Kappa  
Pi Gamma Mu

Day study president . . . K.D.'s Pillar of Theology . . . incurable romantic . . . occasional dean's lister . . . Armstrong admirer . . . Chi Alpha . . . "Let's move the furniture." . . . Meistersingers 7, 8 . . . Messiah . . . "I've got so much to do." . . . would be world traveler . . . student teacher insomniac.



LAWRENCE P. TOBIAS

R.D. #3, Airport Rd., Pottstown, Pa.

Physics

The "Polite Politician" . . . Young Republican . . . "Kennedy fan!" . . . future teacher . . . expects to do post grad work . . . here at U.C. . . "Ya gotta have education credits to teach!!!"



WALTER ELLSWORTH TROUT, JR.

341 Myrtle Ave., Woodbury, N. J.

Political Science

Zeta Chi

Supply Store stalwart . . . vice-president of class, Jr. and Sr. years . . . guardian of the Campus Chest . . . "Hose" seen frequently on fire trucks . . . "Who stole my hypodermic needle?" . . . "Who's all going to the *Ruby* dance?" . . . Collegeville lover . . . South-ern Zooman . . . happiness plus!



MOLL VAHAR

1205 First Ave., Seabrook, N. J.

Psychology

Pi Nu Epsilon

"I'm so excited!" . . . Pennhurst and David . . . breakfast clubber every day . . . six cups of coffee per meal . . . Rho Delta Beta . . . Dean's List finally . . . flute tooter—Band and Messiah . . . Freud complex . . . "I'm turning over a new leaf—tomorrow I'll be optimistic." . . . stacks dweller.



CHARLOTTE JEAN VANDERMARK

7 Elmwood Ave., West Long Beach, N. J.

French

One of "Charlie's" first prizes . . . black glasses—her trademark . . . conscientious and thorough . . . perennial dean's lister . . . idealist . . . 1961 French Club prexy . . . plays at tennis and pinochle . . . she looks demure—but watch out! . . . missing (and missed)—one roommate named Lee . . . North Penn High . . . Whitians



ROBERT C. VANNUCCI

901 Hepburn St., Williamsport, Pa.

Biology

Beta Sigma Lambda

"Vannooch" . . . Alpha Psi pres. . . two twenty first birthdays! . . . M.S.G.A. criminologist . . . stuic . . . "It's Esther for keeps!!" . . . Pre-Med treasurer . . . consistent dean's lister . . . Ursinus's Frank Nitti . . . Beta Sig's Veep . . . "Who needed Slenderella?" . . . Jeff bound . . . "Another all nighter?" . . . Curtain Club . . . "Any new Playboys?" . . . the other Bobbsey twin.

FREDERICK D. VASTINE

Sinking Spring R#1, Pa.

Chemistry

Alpha Phi Omega

"Rick" . . . Beardwood Chem prexy . . . A-Phi-O Veep . . . "Shot down again." . . . known to push . . . dates occasionally . . . summertime lifeguard . . . belongs to Stainger's braintrust . . . clean liver . . . "The Phillies will make it this year." . . . big stereo fan . . . Maynard's roommate . . . "109 Club" . . . grad school bound.



MAI ANNE VILMS  
Deerfield, Box #46, N. J.

German

Phi Alpha Psi

People, places, and things—Europe! . . . talks with her hands . . . "Oh, la la, la, savoir faire." . . . vivacious . . . "in vague" . . . "femme fatale" . . . Heidelberg student . . . "I love Paris." . . . Messiah . . . French table . . . Color Guard . . . always late . . . "Where's Judy?" . . . "Bonjour . . . ar-rivederci . . . Auf Wiedersehn!"





URVE VIITEL

1316 Second St., Seabrook, N. J.

Chemistry

Kappa Delta Kappa

Art student chained to chem lab . . . Estonian accent . . . KDK's social chairman . . . physics for hours . . . real blond . . . long distance from California . . . dance decorator in demand . . . Bermuda memories . . . three years at Bancroft . . . window visitors . . . expense to chem. dept. . . Americanized by Hat and Sue—partially . . . Whittian.



PATRICIA ANN VOGEL

59 Grandview Ave., Sellersville, Pa.

German

"Patty" . . . "Mark, time, mark!" . . . *Weekly* . . . more student than teacher . . . Clamer Clan . . . summertime secretary . . . pinochle 3, 4 . . . German Club . . . Inn frequenter . . . music to study by . . . Poconos . . . Fräulein Vogel.

PHILIP H. VOKROT

607 E. Broad St., Quakertown, Pa.

Mathematics

Delta Mu Sigma

"Phil" . . . a sociable . . . nerves, coffee, golf . . . "Temp" . . . "When I was at Lafayette" . . . Yellow House and the Green and White . . . perpetual student . . . tea parties "58" . . . "Let me tell you a question." . . . Curtis' Will Rogers . . . army vet, greetings four times . . . "Say, Buddy-Boy."



NORMAN WANNER

361 Broad St., Malvern, Pa.

Biology

Intramural football . . . late for eight o'clocks . . . organic quiz shakes . . . Conestoga . . . loves lab practicals! . . . off campus interest . . . familiar only with girl's dorms . . . sweater man . . . Ray's lab partner . . . day student protector . . . "the Drug, Juan" . . . Future—?





PAUL L. WARNER  
68 Rush Ave., Birmingham, N. Y.

Chemistry

Fond of Alchemy . . . "Reality presupposes knowledge; the facts do not anticipate experience." . . . confirmed capitalist . . . six coffee beans, a cup of water and reflux fifteen minutes . . . "But, Willy, I didn't do it!" . . . "O.K., O.K., I'll turn the thing down!"



CAROLYN R. WELLER  
504 Maine Ave., Aldan, Pa.

History

Alpha Sigma Nu

"Eek!" . . . Dean's List . . . a Tommy fan . . . Messiah . . . hates mornings and 8 o'clocks . . . Mall's problem child . . . "Another all-nighter, Carolyn?" . . . perennial dieter . . . IVCF . . . Band mainstay . . . "Oh shoot!" . . . four years Paisleyite . . . nightmares about Dr. Zucker . . . panic button pusher.



JOHN W. WERTZ  
120 N. Centre St., Frackville, Pa.

History

"Big Bad John" . . . "My room does not smell like a gym!" . . . ex-weight lifter—27 minutes—Tony's right hand man . . . "Someday you'll see Susie" . . . a cross between Howdy Doody and Alfred E. Newman? . . . three years in Curtis . . . "You don't know where Frackville is?" . . . "I am too Pre-Theo!"



PETER L. WHITE  
500 36th Ave., San Francisco 21, Calif.  
Political Science                      Beta Sigma Lambda  
Seaman . . . received 1969 summer award . . . second Mexican diplomat . . . aspiring botany student . . . "Hey, Man!" . . . "Do I have any tests tomorrow?" . . .

**PATRICIA M. WHITTICK**  
1123 N. 36th St., Camden, N. J.

Mathematics Omega Chi  
 "Patti" . . . O Chi V-P . . . "Queen of the Betan Team"  
 . . . high-stepping majorette . . . contagious laugh . . . smile  
 for all . . . Junior Prom court . . . Spring Festival Queen . .  
 ISC veep . . . 944 Prexy . . . consistent dean's lister . .  
 littlest librarian . . . rides to Rider to see a TKE . .  
 future Algebra teacher . . . diligent worker . . . one of  
 Charlie's first prizes . . . at home on a dance floor.



**H. FRED WIAND**

334 Calvert Rd., Merion Station, Pa.

Mathematics Alpha Phi Omega  
 Soccer . . . Messiah . . . treasurer of Meistersingers . .  
 intramurals . . . hustler . . . four years in Curtis . . . in Phil-  
 adelphia often . . . "Anyone for Specks?" . . . has "Capone"  
 car . . . midnite bowler . . . frosh football . . . "big brother"  
 . . . known to sleep late . . . "Quiet in the hall!" . . . Levy  
 Lover!



**ROGER V. WIEST**  
Dalmatia, Pa.

History Alpha Phi Epsilon  
 Varsity Club . . . once a potential Ursinus football great  
 . . . hatchet man of "ape's" B-ball team . . . U.C. mailman  
 . . . Pennsylvania Dutch's claim to fame . . . quite popular  
 with opposite sex . . . pinned! . . . one of the Apes . . .  
 bright future in law.

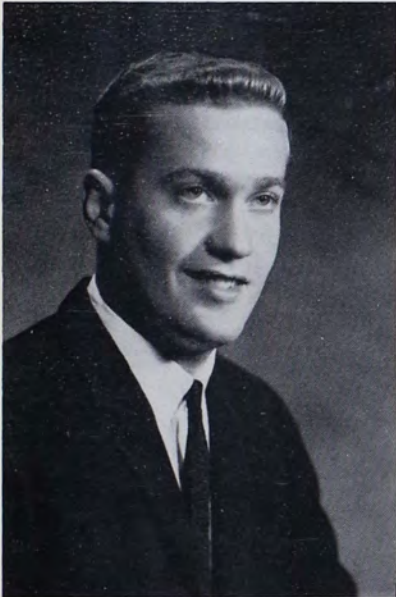

**BRETT WILDER**  
439 Main St., Collegeville, Pa.

Economics Alpha Phi Epsilon  
 Former resident student . . . married to "Barb" . . . grad  
 school bound . . . hopes for New York City apartment . . .  
 frequent visitor to draft board . . . hates Spanish . . . never  
 sleeps . . . moody at times . . . weight-lifting addict . . . likes  
 controversial issues . . . wifebeater—acts on impulses . . .  
 inactive "Ape."



### PETER CHAPMAN WISE

5162 E. Cedayville Rd., Pottstown, Pa.

Physics Sigma Rho Lambda  
Pronounced aversion to folk music . . . track captain . . . a hurdler's hurdler . . . varsity basketball . . . three year Newman Club prexy . . . Cub and Key . . . Sig Rho reactionary fringe . . . Fetterolf Club . . . off "the list" once . . . the happy librarian . . . pinned to a pretty florist . . . "Yeah, but will they ripen?"

### THOMAS A. WISE

614 White Horse Pike, Audubon, N. J.

Economics Alpha Phi Epsilon  
"Road runner" . . . sweet disposition . . . loves spaghetti . . . Levy's assistant . . . "You guessed it." . . . Nebraska bound . . . photogenic . . . "Ring! Ring!" . . . "72" . . . one of Fatty's boys . . . "Have a climb, Charlie?" . . . "Hello, Walls!" . . . "It's bedtime, Charlie!" . . . "Oh-h-h-h-h Gee!!"

### RICHARD WOODRUFF

253 Pines Lake Dr., Wayne, N. J.

Biology  
"Woody!!" . . . rumored to like skiing . . . summers teaching sailing . . . frosh prexy . . . teaching biology . . . "I am REALLY out of shape!" . . . dean's list—the wrong one! . . . engaged to Phyllis . . . likes Connecticut . . . the "ski slopes" of "Ski Slopes and Moonlight" . . . track team's "kangaroo."



Drop that diploma, graduate; you'll need both hands where you're going.

# After four years . . .



*Left: Donning caps and gowns in the Thompson-Gay Gymnasium.*



*Right: To the faculty, this is old hat.*



*Left: We're on our way to the new Gymnasium.*

# . . . the class of 1962 . . .

*Right: We're almost there.*



*Left: Seated and in the process.*

*Left, below: Admiral Ben Moreell delivers the commencement address.*



## Awards

The John C. Boyer Memorial Prize, Henry Bates, '64 . . . the J. Harold Brownback Prize, Craig Reckard, '62 . . . the Cub and Key Scholarship, Carl Peek, '65 . . . the George Ditter Prize, Sue Schnabel, '62 . . . the Duttera Prize, Jeanette Knoll, '62 . . . the Ehret Prize, Dick Dean, '63 . . . the Edwin M. Fogel Prize, Elmeretta Bottiglier, '64 . . . The Philip H. Fogel Memorial Prize, Kay Sullivan, '62 . . . the Ronald C. Kichline Athletic Prize, Richard Allebach, '62 . . . the Elizabeth Rockefeller McCain Prize, Sam Stayer, '64 . . . the Paisley Prizes, Kathy Draeger, '62, and Stu Grant, '62 . . . the Peters Prize, John Hope, '62 . . . the Ellen Beaver Schlaybach Memorial Prize, Mrs. Barbara Jean Eichel Schultz, '62 . . . the Robert Trucksess Prize, Walter Swartzkopf, Jr., '62 . . . the Ursinus Women's Club Prize, Lynne Crosely . . . the Elizabeth B. White Prize, Marcia Kressler, '62 . . . the Whitian Prize, Jean Hunter, '65. 89

... finally ...

Right: W. Reimert, *President of Board of Directors* of the college addresses the class of 1962.



Above: Dr. Helfferich graduates himself as well as the class.

Right: Bill Briggs receives his degree.



## Honors

Valedictorian  
Salutatorian  
*Magna cum laude*  
  
*Cum laude*

William Mast  
Arnold Rosenbaum  
Byron Hurwitz  
Barbara Eichel Schultz  
Marcia Anne Kressler  
Craig Reckard  
Jean Vandermark

Departmental Honors: English—Benjamin Fisher; Chemistry—William Mast, Barbara Eichel Schultz; Psychology—David Clayton, Laurence Test.

... is graduated!



*Left:* Admiral Ben Moreell receives an honorary Doctor of Laws degree from Dr. Helfferich.



*Right:* It's all over! And the celebration begun in the recessional . . .



*Left . . .* is continued throughout the campus.







## Features

# Parents' Day

Saturday, October 14, 1961, was selected as the date of the first Parents' Day—a day in which the parents of Ursinus students could survey the campus, meet informally with each other and with the faculty members of the college.

College dormitories were open to all, the faculty hosted at the refreshment tables and the Ursinus Bears met the Wilkes Colonels in a battle on the gridiron.

Faculty advisers were Dean Rothenberger, Mr. Bailey, and Mr. Schellhase. Parents' Day chairman was Marcia Kressler. Lodie Kershner was publicity director, Urve Viitel the decoration chairman, and Lois Rossi acted as reception chairman.



Friday night's bonfire warms things up for Saturday's game.



Sue McGoldrick and the Ursinus Bear.



The color guard, guarding.

# Founder's Day



Margaret Chase Smith, Founder's Day Speaker.

Ursinus commemorated her founders in the traditional Founder's Day ceremonies on October 29, 1961. Guests and friends of the college heard Margaret Chase Smith and Catherine Drinker Bowen give addresses. Honorary degrees were presented to the speakers, and five Ursinus students were awarded degrees. Students, achieving dean's list for two semesters, were also honored. A tea in the library followed the ceremony.

*Right: Founder's Day from the outside looking in. Clockwise: C. Griffin, S. Lord, G. Leach, D. Connor, T. Farley, W. Boyer.*

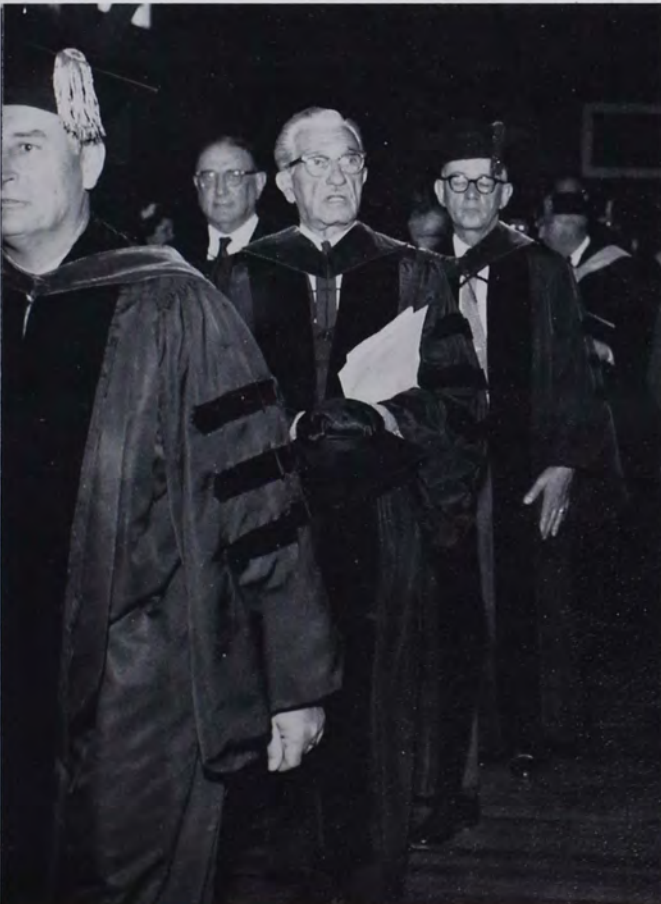

*Left: The faculty procession on Founder's Day.*

*Right:* Senior back Gary Leach accepts the Kenneth E. Walker Memorial Trophy from Mrs. Walker for his outstanding performance against Haverford at this year's homecoming game.



*Right:* Jo-Ann Lewis leads her "troops" 'round the field.



*Right:* Shreiner Hall takes first place in Homecoming dormitory decorating contest.



# Homecoming

Once again old grads returned to their Alma Mater and another Ursinus Homecoming took place on Saturday, November 4th. This was a happy day for Sandy Holl, for the Ursinus football team, and for over a thousand alumni and friends of the college. Miss Holl was chosen Homecoming Queen; the Bears whipped Haverford 22-6; and the alumni very obviously enjoyed themselves.



Picture taking of the parading Homecoming Queens.



*Left:* The color-guard "struts their stuff."



*Left:* The traditional Homecoming bonfire and pep rally.

# Senior Ball



Stuart Grant and Kathy Draeger, Lord and Lady of the Senior Ball.

A huge Tiki god stood guard over Sunnybrook Ballroom on December 1, 1961, as Ursinus couples entered the South Pacific setting, *Mabuhay*, theme of the Senior Ball. Lee Vincent provided the music for the last formal affair presented by the Class of 1962. Stu Grant and Kathy Draeger reigned as Lord and Lady of the Ball, an honor bestowed upon the man and woman who have contributed most to the class. Permanent Class Officers were also announced. Cal Griffin will continue as class president; Kathy Draeger, secretary-treasurer, Winnie Miller, reunion chairman; and Wilt Trout, loyalty fund chairman.



Dr. Helfferich congratulates Kathy Draeger on her election as Lady of the Senior Ball.



Dean Rothenberger congratulates Stuart Grant on being selected Lord of the Senior Ball.



*Left: Permanent Class Officers, from left to right: Calvin Griffin, president, Winnie Miller, reunion chairman, Dr. Helfferich, Kathy Draeger, secretary-treasurer, Walt Trout, loyalty fund chairman.*

*Right: Lord and Lady of Senior Ball and Permanent Class Officers, left to right: C. Griffin, W. Miller, K. Draeger, S. Grant, W. Trout.*



*Left: Mr. and Mrs. Francis-to-be greet Dr. and Mrs. Helfferich.*

*Right:* The new Whitians, *l. to r.:* Betsy Yost, Barbara Rupp, Marjery Peffle, Marion Behler, and Marcia Kressler.



*Left:* Larry Koch, Ursinus's answer to John Glenn, and date, Linda Blew.

*Right:* Bud Raider's band slows down long enough for the crowd to catch its breath before the next twist.





# Lorelei

Presented with corsages and taken dining and dancing, the Ursinus men were hosted by their dates on Friday evening, February 16, at the annual turnabout Lorelei at Sunnybrook Ballroom. The highlights of the extravaganza were the presentation of the new Whitians—Marion Behler, Margie Peffle, Barbara Rupp, and Betsy Yost, and the announcement of the Lorelei king, John Swinton. A crowd estimated at over 500 attended the affair at which Bud Raider's Orchestra supplied the music.



Dean Rothenberger crowns John Swinton King of the Lorelei.



Bob Kenschft, Rickey Kline, and the twist.



The reception line, as usual, is buzzing.

# Christmas at Ursinus



*Left:* Senior women enjoy the Christmas banquet, *left to right:* B. Mathews, J. Vandermark, L. Keps, A. Lewis, P. Brimfield.

*Below:* A Christmas party at Bethany Orphanage.

*Below:* Annual Christmas Dance festivities at the T-G Gym.



The Christmas season was once again enjoyed in Ursinus' special way. A wonderful rendition of the *Messiah* was presented on December 7 to a capacity crowd. The festivities continued through the annual candlelight communion service, the men's and women's banquets with decoration honors going to the freshman women for "Christmas Around the World," the party and dance at the T-G gym, the caroling by the men, and the women's all night dorm parties.

# Senior Show

The Class of 1962 presented "Shenanigans '62," a successful one night stand substituting for the traditional Senior Show, on May 17, 1962. Co-directors Mary Dassler and Jack Clemens and producer Barry Francis lined up a program of senior talent, climaxed by the presentation of "Lucky Leo" a comedy skit satirizing Christianity and musical comedies, complete with costumes and a hit score.



*Left:* Maynard "Lucky Leo" Boyd with "Senator" Phil Vokrot.



*Left:* "We're Just Wild About Julie . . ."

*Below:* Marcus with Claudia and Mary Roman.



*Opposite:* The Blottos do "Did You Evah."



*Above:* They couldn't say no.

*Left:* Another inspiring talk in chapel.



# Campus Chest

Co-chairmen Betsy Friend and Walt Trout directed the annual Campus Chest drive this year. With the help of the Central Committee two thousand dollars was earned through personal solicitations, the Penny Mile, the Girls' Faculty Basketball Game, the Bicycle Race, the Student Faculty Show, and other activities designed to entertain while the students contribute to charity. This year's funds were distributed among the Philadelphia Protectory for Boys, the World University Service, the Leukemia Society, the Montgomery County Association for the Blind, and the Norristown Salvation Army.



*Central Committee:* Mr. Schellhase, S. Holl, R. Riley, J. Swinton, W. Trout, B. Friend, M. Coblentz, W. Miller, B. Lamberton.



*Above:* Doug Harper responds to requests for "Five Foot Two" at the Student Faculty Show Rehearsal.



*Above:* The Ugliest Men on Campus. D. Allebach, Apes, R. Cameron, Delta Pi, J. Clemens, Beta Sig, B. Fernandez, ZX, C. Schaal, Demas, C. Fuges, Sig Rho.

# Student-Faculty Show

Friday evening, March 16, the T-G Gym was the scene of thirteen skits and acts performed by the students and faculty of Ursinus College. Directed by Meridy Murphy and John Swinton, and produced by Winnie Miller and Sandy Holl, all proceeds from this show went to the Campus Chest.

During the intermission, an auction was held. Paraphernalia ranging from home baked cakes to an authentic Russian record was sold to the highest bidder. The dynamic huckstering of Master of Ceremonies Bob Vanucci and auctioneer Murray Feldstein brought \$194 into the coffers of the Campus Chest.



Doug Harper "sings" Bluegrass.



Flora McQueen reads as Mr. Hudnut interprets musically.



Folksingers two—Mr. Kirkpatrick and Dr. Zucker.



Left: Beta Sig plus one doing "Officer Krupke"  
l. to r.: John Swinton, Jack Harrison, Pete Mackey, Murray Feldstein, Terry Kearney.

# Junior Prom — Class of '63

The Class of 1963 presented its Junior Prom "Les Champs Elysées" at Sunnybrook on April 13, 1962. Couples danced to the music of Al Raymond in a handsome Parisian setting of cafe tables and flickering lanterns under the Arc de Triomphe. Lovely Jane Mikuliak reigned as Queen with Sandy Fix, Sue Higley, Sue Miller, and Judy Rudolph as her pretty attendants. Cub and Key honored juniors Jeff Brown, Murray Feldstein, Charlie Hauesser, John Piston, Jim Ryan, and Steve Wurster.



Queen Jane with attendants Sandy, Sue, Sue, and Judy.



Above: The beginning of a wonderful evening.



Left above: New Cub and Key men S. Wurster, M. Feldstein, J. Ryan, C. Hauessner, J. Brown, and J. Piston.

Left: Couples dance in a romantic setting.

# Junior Prom — Class of '62

Featuring the music of Al Raymond and his Orchestra, the Class of '62 presented their Junior Prom at the Sunnybrook Ballroom on Friday evening, March 17, 1961. Under the leadership of Georgia Ferrell, Linda Peiffer, and Urve Viitel, the class decorated the ballroom around a theme of "Three Coins in a Fountain."

The highlight of the evening was the crowning of the prom's queen, Linda Peiffer, by Dr. Helfferich. Those attending the queen were Kathryn Draeger, Lore Hamilton, Lynn Maloney, and Pat Whittick.

The Cub and Key membership was increased by five when these new members were announced: Robert Hohn, John Hope, Richard Mayes, Tom Moll, and Pete Wise.

*Right: Queen and her court, l. to r.: Kathy Draeger, Lore Hamilton, Linda Peiffer, Lynne Maloney, Pat Whittick.*



Linda Peiffer, Queen of the Junior Prom.



The inevitable receiving line.



*Right: Newly tapped Cub and Key Men, l. to r.: Bob Hohn, Pete Wise, John Hope, Dick Mayes, Tom Moll.*



Spring Festival Beauties, *l. to r.*: J. Dillin, B. Fisher, S. Miller, U. Viitel, Queen Patti Whittick, L. Hamilton, S. Higley, M. Coblentz, D. Walker.



Queen  
Patti Whittick

Manager  
Jo-Ann Lewis



## Spring Festival

This year "Yippee-i-o," a pageant with a dude ranch theme, was presented on May 12, at Patterson Field. Pretty Patti Whittick and a court of eight lovely coeds reigned amid cowboys and Indians in a western setting. A buffet supper on Freeland lawn, a band concert in Bomberger Chapel, and the Curtain Club's presentation of *The Girls in 509* brought a lovely spring day to a successful close.



# Dramatics

The dramatic arts find expression at Ursinus through various clubs and organizations. Group Productions, the Curtain Club Stars and Players, and Alpha Psi Omega offer numerous vehicles each season to test and challenge budding actors and actresses. The fall and spring productions are the major offerings of the dramatic organizations, but increasingly popular are the one act plays presented free of admission once a month in Bomberger Chapel. Many students have made their first appearance before a live audience in these productions. Some of the highlights of the 1961-62 season are shown here.



Mr. Gustavson directs Steve Wurster in a scene from the fall production, *The Late George Apley*.

Below: *The Wedding Present* with Terry Kearny and Nancy Holochuk offered light fare from group productions. L. to r.: Nancy, Bob Hoffert, and Terry.



Above: Barbara Rupp reveals startling news during a tense moment in *The Next War*, a group production.



*Left:* The Innkeepers at Sunnybrook. John Swinton, Judd Kinzley, Bette Kolbe, and Don Martin.



*Right:* Screamin' Jay Hawkins works out.



*Right:* Larry and Lin go table hopping at Sunnybrook.

# Greek Weekend

Greek Weekend came to Ursinus May 4, 5, and 6, sponsored by the Inter-sorority and Inter-fraternity councils. On Friday evening couples enjoyed a dance at Sunnybrook, featuring the Arlen Saylor Orchestra. The traditional I.F. track meet was held on Patterson Field, Saturday morning, and, traditionally, the Independents took the honors. On Saturday evening Screamin' Jay Hawkins provided the music at the open party. The weekend came to a close Sunday afternoon with a picnic at the Orioles Grove, complete with food, music, and dancing.



*Right:* Evie Evans clears 5' 8" to take the I.F. High Jump.



*Left:* Brew and conversation are necessary ingredients for a successful I.F. picnic.

*Right:* They're off! It's the I.F. 440.





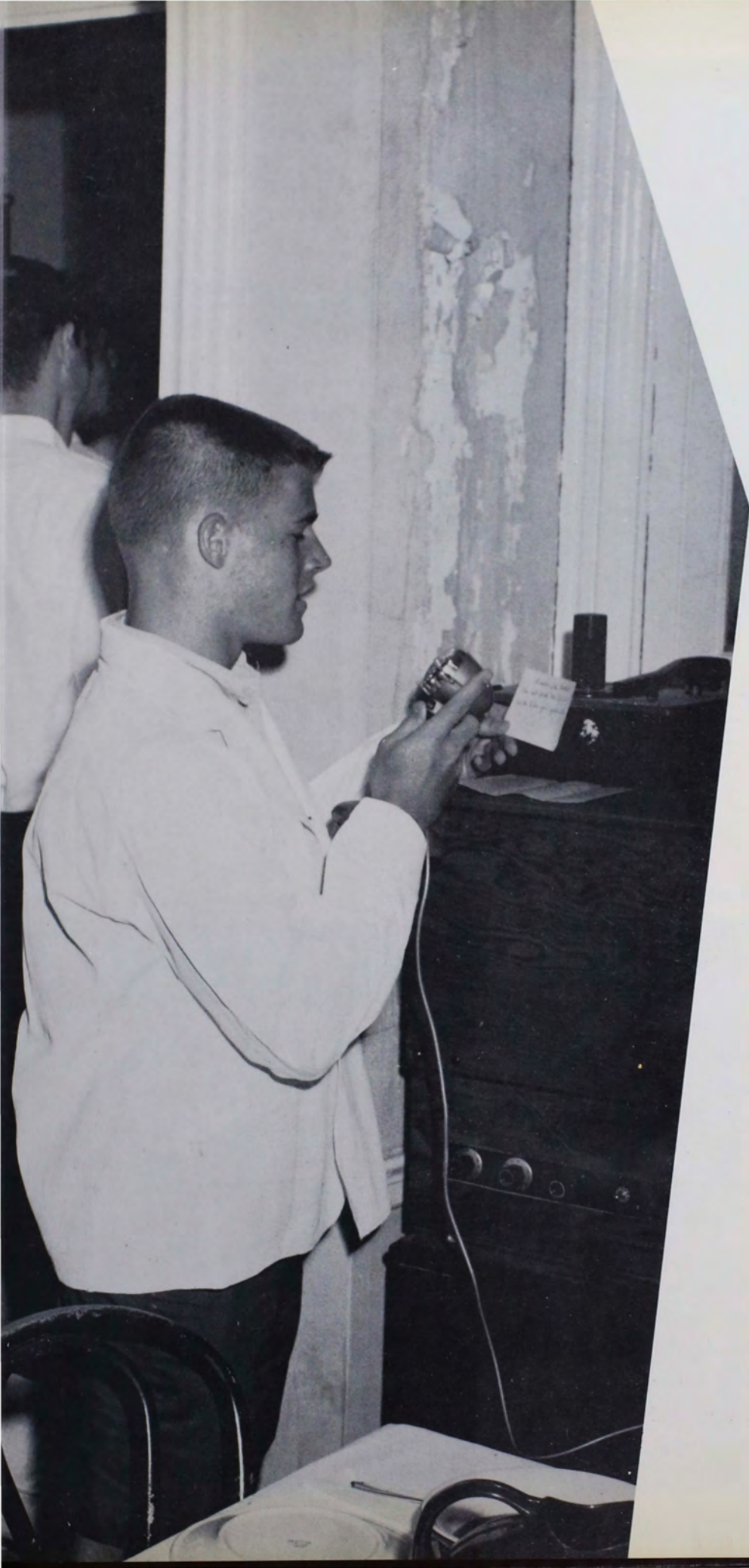

## Organizations



*Left: Fireside chat at Mr. Jones' apartment. From left to right: K. Draeger, Mr. Jones, guess who, P. Borne, C. Zaehring, F. Yocum.*

## Y.M.-Y.W.C.A.

The joint YM-YWCA claims a unique position on our campus. Formally, the "Y" exists to make available to all students a Christian program, including worship, study of problems in the light of Christian faith, and social action growing out of that faith. But the "Y" is much more. It is responsible for a great many of the social activities (both cultural and recreational) which play a large part in college life on a small campus, and it is vitally concerned with the moral consciousness of the students. Yet the "Y" is not simply a religious group; it plays an important part in secular affairs, its activities being more diverse than many students realize.

The YWCA and the YMCA are distinct only in that they elect their own president and vice-president; once elected, these representatives work as a unit. This year the "Y" functioned under the leadership of presidents Judy Nelson and Bob Hoffert. Backed up by vice-presidents Lois Hartzell and Steve Wurster, their leadership was dynamic and dedi-

cated. Secretary Joan Kleinhoff and treasurer John Piston round out the staff of elected officers. Membership is extended to every student upon his enrollment in the college, and those who have common interests in our functions participate actively.

The cooperation evolving from a system of five commissions, each of which is headed by a male and female appointee actively voting in Cabinet sessions held weekly, is evidence of the determination of our campus leaders to make the "Y" an effective stimulus. Mr. Schellhase is the official adviser, and several other faculty members aid the individual commissions. Unique this year in its unusually wide campus representation, the Cabinet functions along with the elected officers to present such activities as vespers, debates, tours for prospective students, volunteer work, recreational affairs (even bridge tournaments), and most important of all (to those who participate)—the weekend camping retreats held off-campus.

## Y-Cabinet



*Y Cabinet: J. Piston, L. Hartzell, J. Kleinhoff, B. Hoffert, president, J. Nelson, president, S. Wurster.*

## Y-Commissions



*S. Grant, L. Kershner, B. Livingstone, E. Bottiglier, C. Zaehring, B. Yost, M. Kressler, B. Hamblin, J. Benfield, and P. Borne.*

## Newman Club

The Newman Club is a national organization composed of Roman Catholic students enrolled at Protestant colleges. The Ursinus Chapter meets bi-monthly with its Chaplain, the Reverend Edward J. Conran, J.C.D., of Saint Eleanor's Church, Collegeville. The club, seeking to serve the spiritual needs of the Catholic student, this year tendered several guest speakers and sponsored Communion breakfasts at Saint John's Greek Catholic Church in Pottstown.

*Above, l. to r.: S. Higley, M. Dassler, B. Banks, P. Wise, president, C. Bull, J. Lenz, and Dr. Conran, chaplain.*

*Below: At the organ: B. Kleinginna, R. LeCrone, E. Bottiglier. Standing: S. Wurster, J. Hunsicker, H. Serio, B. Jones.*

## Chi Alpha

The Chi Alpha Society is composed of pre-theological students whose aim is to search for the real meaning of the Christian faith, establish and strengthen their fellowship, and extend Christian principles by activities and service. The group meets twice a month in the Faculty Room of the Library. Meetings feature group discussions and talks by guest speakers.





## Canterbury Club

Canterbury Club is a national organization for Episcopal college students. Its purpose is to keep the student in touch with the Church and supply his spiritual needs. Our campus organization meets bi-monthly for topics of interest to college students in general, and Episcopalians particularly, and weekly for services of Holy Communion. Chaplain is the Rev. Edward Platts. Officers: president, Robert Jones, vice-president, Sally Harding and secretary-treasurer, Judy Armstrong.



*Below, l. to r.:* S. Schnabel, J. Schnider, C. Hays, G. Land.

*Above, Sitting, l. to r.:* D. Chandler, L. Refford, S. Harding, R. Jones, J. Armstrong, M. Conmuller, M. Pollanick. *Standing:* L. Miller, D. Hurf, R. Ilhoff, B. Shearer, R. Goldsmith, W. Graver, J. Holbrook, P. Bisbee, J. Cowen.



## Lutheran Club

The Lutheran Club, in its second year of existence here at Ursinus, was founded in order to provide opportunities for Christian service, discussion of religious and moral issues, and fellowship with others of similar religious background. Activities have included discussions, slides of the Holy Land, and a visit to Rivercrest School for the Mentally Retarded,



Among the Meistersingers who toured this spring were J. Huttel, C. Kuhn, L. Kershner, L. Kulp, E. Bottiglier, L. Hartzell, G. Gordinier, M. Thomas, D. Williams, K. Sullivan, C. Glessner, B. Hamblin, C. Heber, M. Funk, J. Esterline, M. Pollanick, B. Yost, H. Blum, J. Hope, S. Wurster, and J. Nelson.

## Meistersingers

This year over one hundred men and women were members of the Meistersingers, under the direction of Dr. Philip. Student conductors Judy Nelson and John Hope led the group through nine hours of practice each week in preparation for the annual Meistersingers tour. The choir enjoyed a successful trip through the New England States from April 5 to 11. "The choir that loves to sing" has brought much recognition to Ursinus.



The Meistersingers enjoy a party while on tour.

## Chapel Choir

The Chapel Choir under the direction of Dr. Philip and Bob Jones, sets the mood for each chapel service throughout the week by opening with a choral call to worship and closing with a prayer response. The choir, which also participates in the annual Christmas Candlelight Communion service, consists of voluntary membership.



*Above:* B. Jones, organist, first row, l. to r.: L. Kershner, B. Bogel, J. Benedini, B. Hamblin, D. Williams, K. Sullivan, S. Schnabel, C. Glessner. Second row: D. Detwiler, B. Dyason, L. Hartzell, S. Robbins, I. Habeck, R. Klein, G. Killough. Third row: J. Nelson, B. Kleinginna, E. Bottiglier, J. Hunsicker, S. Wurster, B. Riesz, I. Shope.

*Below:* Music room monitors E. Bottiglier and J. Hunsicker select music to study by.

## Music Room

The music room of the library is a relaxing place in which to study and listen to good music. Monitors, volunteers from campus music organizations, supervise the operation of the high fi and the care of records. Each year the music room is responsible for taping music for the Spring Festival.



## French Club

The French Club stimulates interest in France and various aspects of French culture. Highlights in the club's activities included a poetry reading, the traditional Christmas party, lectures, and travelogues. The club attended two French plays at Haverford College and saw a special film from the Alliance Francaise.

*Above, l. to r.:* S. Dearsley, C. Widmaier, S. Glasby, R. Brittan, J. Vandermark, P. Vennema, F. March, W. Ziegenfus, M. Vilms, P. Brimfield, G. Land, E. Keps, and A. Lewis.

*Below, First row, l. to r.:* D. Eberwein, A. Messig, L. Culiberg, M. Behler, M. Pollanick, A. Thorburn. *Second row:* B. Berlitz, A. Lewis, P. Vogel, J. Byrnes, G. Folwell, M. Vilms.

## German Club

Designed to acquaint the student body with German culture, the programs of the German club reveal various aspects of German life, art, and music. Highlights of this year included a lecture by Mrs. Helfferich on the Pennsylvania Dutch, as well as talks with students who have studied at Heidelberg University. Dr. George W. Hartzell serves as adviser to the group. Officers include Lorraine Culiberg, president, and Marion Behler, secretary-treasurer.



## Spanish Club

The Spanish Club is composed of students who wish to learn more about Latin-American countries. Several students who have visited these countries have shown slides to illustrate talks and to increase understanding of Spanish-American cultures and contemporary problems in Latin-American nations.

Occasional "verdacleras" Spanish dinner parties with the Seelye's as hosts supplement the formal meetings.



*Below, l. to r.:* C. Glessner, library assistant, F. Zimmer, C. Widmaier, B. Yost, B. Fisher, L. Metcalf, J. Bowman, B. Thompson, B. Bortz.

*Above, l. to r.:* P. Brimfield, B. Graver, C. Bull, secretary, N. Harris, A. Morrell, president, Ned Seelye, adviser, J. Benedini, M. Cronmiller, J. Colasanti. Not shown is Don Martin, business manager.



## English Club

Students interested in literature meet informally once a month as the English Club at the home of Dr. Yost. Meetings vary from discussions on current books to reading plays aloud or listening to records. Occasionally the club entertains guests such as Mr. Hudnut or Mr. Jones, who guide students in discussions on types of literature.

# THE URSINUS WEEKLY



Editor Swinton with his hard working editorial staff. C. Taney, K. O'Donnell, W. Miller, J. Piston, B. Hohn, and J. Morita, sitting.

<i>Editor-in-Chief</i> .....	John R. Swinton
<i>Advertising Manager</i> .....	Larry Koch
<i>Circulation Manager</i> .....	Ann Sellers
<i>News Editor</i> .....	Kay O'Donnell
<i>Associate News Editor</i> .....	Winnie Miller
<i>Feature Editor</i> .....	John Piston
<i>Associate Feature Editor</i> .....	Robin Stevenson
<i>Sports Editor</i> .....	Jerry Morita
<i>Associate Sports Editors</i> .....	Carol Taney, Bob Hohn
<i>Photography Editor</i> .....	Joe Mastro
<i>Photography Assistant</i> .....	Geoff Bloom
<i>Proofreading Manager</i> .....	Lynn LaNoce
<i>Typing Manager</i> .....	Barbara Pietzsch



Lynn La Noce and Joe Mastro



Above: Writing Staff: P. Vogel, C. Morris, C. Siegal, J. Ferrell, M. Boyd, B. Daggett, and F. Yocum.



Opposite: Larry Koch, amiable advertising manager.

# THE RUBY — 1962

*Co-Editors* ..... Mary Dassler, Jay Bosniak  
*Features* ..... Gayle Gordinier, Maynard Boyd, Bill Mast  
*Organizations* ..... Patti Whittick, Arnie Rosenbaum  
*Sports* ..... Lynn Crosley, Jerry Morita  
*Typing* ..... Barbara Pietzsch, Chuck Klieman  
*Typing Staff* ..... Mimi Schumacher, Pat Vogel, Bob Vannucci,  
 Tom Moll, Stu Grant, Wayne Kochenderfer  
*Business Managers* ..... Barry Francis, Tom Moll  
*Concessions* ..... Winnie Miller, Bill Briggs  
*RUBY Dances* ..... Mimi Schumacher, Walt Trout  
*Solicitors* ..... Joey Ferrell, Bob Fernandez  
*Advertising* ..... Bob Hoffert, Larry Koch, Phil Vokrot  
*Patrons* ..... Linda Manzo, Bob Hohn, Roseanne Dassler  
*Layout, Artwork, and Special Cover Design* ..... Jay Bosniak



Co-editors Mary and Jay are rewarded for their efforts on the *Ruby* 1962.



Tsk! Tsk! Not our upright and honest business managers Barry and Tom?



The brains behind the money, Larry Koch, Bob Hoffert and Bob Fernandez.



*Left:* Barb and Chuck at a summit meeting of the typing committee.



*Above:* Money raising is their business. Mimi, Winnie, Bill, and Walt.

*Left:* Sports experts Jerry and Lynn.



## Behind the scenes of the Ruby . . .





*Above:* Maynard and Gayle featured *Ruby* writers.  
*Below:* Bob mails a patron letter.



*Above:* Patti and Arnie, organizational managers.

*Below:* P. Vogel, B. Vannucci, and M. Schumacher.



## The Lantern

*The Lantern* is a student publication devoted to campus literature. Mr. David Hudnut is *amicus curiae* and *curious amicus*. Peter Vennema is gratis bard and guiding spirit. James Ryan, Stephen Dearsley and Richard Newcombe are stout fellows, Pogo fans, and general ballast. Mark Gordon and Dave Sall are the genial procurers. Betsi Thompson and Jim Barrett are patrons of the art. For further information, try this magazine itself.



Above: The editor requesting contributions.

Below: J. McLaughlin, J. Mastro, K. Woodward, L. Kulp, J. Yaskin, president, B. Graver, J. Hearne, M. Dassler.

## Young Democrats

Lest Ursinus be called conservative and undemocratic, Judy Yaskin occasionally summons a small, but militant group of students to assemble as the Young Democrats Club of Ursinus College. Republican Montgomery County is not a stimulating location for this aspiring organization, but Club enthusiasts have already begun the busy task of converting the Campus G.O.P.



## Debating Society

The Debating Society competed in tournaments in New York, Baltimore, Camden, and Philadelphia this year, in addition to appearances before business men's groups. The debaters have met and defeated numerous opponents on the topic "Labor Organizations Should be Placed under Anti-Trust Legislation," thus adding to the prestige of Ursinus.

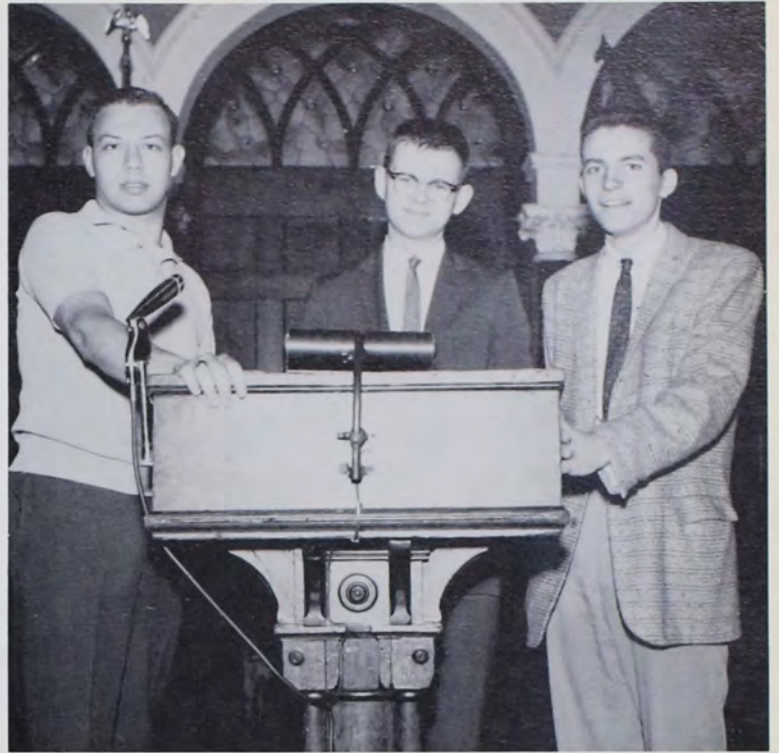

*Below:* G. Ziegenfus, S. Stahr, S. Hake, C. Morris, C. Stevens.

*Above:* H. Woldoff, F. Yocum and friend.

## International Relations Club

The International Relations Club keeps Ursinus students abreast of world affairs through its program of informative lectures and discussions. The group has provided a forum for interested students and enjoyed a successful year under the leadership of Charles Stevens. Dr. Zucker is acting faculty adviser.



## Curtain Club

The Curtain Club offers the student body a fine opportunity to develop creative ability and public presence. Chief among fall activities was the production of "The Late George Apley," an enjoyable play concerning Bostonian family life.

Other Curtain Club presentations included the one-act plays "The Wedding Present," "When Shakespeare's Ladies Meet," "Where Love Is, God Is," and key scenes from "Inherit the Wind."

"The Girl in 509" was presented during Spring Festival weekend, and a banquet ended the season.



*Below, First row, l. to r.: A. Thorburn, R. Vannucci, F. McQueen, R. Hoffert, B. Thompson. Second row: J. Barrett, C. Heber, U. Viitel, M. Murphy, S. Holl, D. Detwiler. Third row: S. Dearsley, J. Ryan, B. Foster, J. McLaughlin, H. Serio, S. Aitken.*

*Above, First row, l. to r.: C. Heber, V. Shibe, S. Holl, A. Thorburn, F. McQueen, M. Murphy, U. Viitel, K. Steele, E. Bottiglier, and J. Huttel. Second row: R. Hoffert, R. Vannucci, S. Dearsley, S. Aitken, S. Wurster, J. Barrett, J. Ryan, H. Serio, C. Moyer, B. Thompson, J. McLaughlin, J. Dawson, J. Zizelmann, L. Blew, B. Foster, D. Detwiler, and B. Theisz.*



## Stars and Players

Stars and Players, the governing body of the Curtain Club, consists of students who have displayed outstanding interest and cooperation in Curtain Club projects. Members are eligible to direct and produce any undertaking as well as supervise committee work.

Zealous officers spend every spare moment designing sets and making costumes. Faculty sponsors are Mr. John Gustavson and Dr. and Mrs. Donald L. Helfferich.

## Alpha Psi Omega

Delta Tau is the Ursinus chapter of Alpha Psi Omega, the national honorary dramatic fraternity. Membership is extended to students who have displayed unusual service and interest in college dramatics. Alpha Psi helps select the two major productions of the Curtain Club and sponsors one act plays throughout the year.



*Above, l. to r.:* S. Aitken, B. Thompson, S. Holl, U. Viitel, J. McLaughlin, R. Hoffert, F. McQueen, R. Vannucci, and A. Thorburn.

*Below, l. to r.:* V. Shibe, J. Barrett, S. Wurster, J. Dawson, J. Huttel, M. Murphy, S. Holl, R. Hoffert, A. Thorburn, H. Serio, B. Thompson, F. McQueen, J. McLaughlin, C. Heber, J. Zizelmann and E. Bottiglier.

## Group Productions

This year the Curtain Club has started a stock company which presents two or three productions a month. The plays are staged in Bomberger Chapel, admission free. Many students who would otherwise hesitate to appear before audiences are given an opportunity to perform.



## Alpha Phi Omega

Alpha Phi Omega is a national service fraternity composed of college men who have been previously affiliated with the Scouting Movement. The purpose of the fraternity is to develop leadership, to promote friendship, and to provide service to humanity. In addition to assisting campus organizations, Alpha Phi Omega conducts elections, tours and registration. The faculty adviser is Mr. McMurray. The president is Charles Hentz.



*Above, First row seated:* C. Eckert, B. Livingstone, C. Hentz, P. Steele, S. Stayer, G. Kern. *Second row standing:* C. Stephens, F. Wiand, D. Allen, L. McMullin, S. Wurster, C. Heller, J. Heilemann, R. LeCrone, G. McVaugh, F. Stratton, L. Coon, J. Moore, D. Larson, P. Kleinsmith. Seniors not pictured: R. Vastine, J. Hope, D. Woodruff.

*Below, Sitting:* D. Hodson, D. Hellfrich, C. Reckard, *chancellor*, J. Ryan, C. Griffin, E. Kottcamp, T. Moll, S. Grant. *Standing:* R. Vannucci, *keeper of archives*, D. DuDeVoire, S. Lord, M. Feldstein, P. Cook. Not shown: G. Leach, S. Brown, D. Dean.

## Stuics

Organized as an eating club in 1955, the Stuics is composed of fifteen junior and senior men who exemplify the ideals of the society. Faculty guests often attend the bi-monthly luncheons at the Colledgeville Inn and the Kopper Kettle. The reunion-dinner held in Philadelphia each spring is the highlight of the year.



## Young Republicans

The Young Republican Club is a campus organization which offers interested students the opportunity to participate in politics and to support the Republican party. The Club is most active during primary and election campaigns. Monthly meetings are devoted to discussing and analyzing political affairs. The president is Sam Lord; vice-president, Barb Bogel.



*Below:* P. Steeley, V. Weiss, J. L. Smith, T. Farley, B. Bogel, A. Messig, B. Shearer, D. Krauss, D. Bean, J. Gorman, J. Minnich.

*Above, First row, l. to r.:* P. Steely, J. Minnich, S. Holl, B. Bogel, S. Lord, V. Weiss, A. Messig, D. Krauss, G. Spencer. *Second row:* J. Clemens, L. Rossi, B. Bennett, R. Ritz, D. Wells, D. Bean, C. Johnson, J. Gorman, D. Krauss, S. Higley, D. Carter. *Third row:* B. McFee, S. Aitken, R. Johnson, B. Decker, B. Maschock, G. Berlin, D. Allen, B. Fleming.



## I.C.G.

The Inter-collegiate Conference on Government is comprised of students who are interested in the politics of local, state and national government. Ursinus students received first hand experience in politicking at the state convention on the National Congress this year.

## Brownback-Anders Pre-Medical Society

The Brownback-Anders Premedical Society has been a major factor in interesting the pre-professional student in medicine and in bringing other students into professions related to medicine. It acquaints the premedical student with the educational, scholastic, psychological, and financial requirements of a medical career.

Each year, the members of the society attend the Annual Premedical Symposium, held this year at the Hahnemann Medical College in Philadelphia. Highlights this year were a trip to the Smith, Kline and French Laboratories, and the initiation of a senior banquet.



*Below, Kneeling, l. to r.:* E. Janle, C. Kuhn, L. Kulp, Dr. Staiger. *Second row (Standing) l. to r.:* Dr. Sturgis, Dr. Fortnam, M. Haas, C. Moyer, F. Vastine, B. Eichel, S. Washko, B. Zinger, M. Findeisen. *Third row, l. to r.:* C. Widmaier, A. Andrews, I. Viitel, L. Metcalf, B. Mast, H. Waldorf, J. Schneider, P. Warner, S. Glass, B. Zinger, M. Findeisen. *Last row, l. to r.:* R. Brown, R. Riley, P. Cook. *Seniors not pictured:* Maynard Boyd.

*Above, Front row, l. to r.:* J. Bosniak, vice-pres.; C. Reckard, president; B. Vannucci, sec.-treas.; Dr. Wagner, adviser. *Second row, l. to r.:* P. Sparks, A. Andrews, T. Moll, B. Hurwitz, C. Kleiman, A. Rosenbaum, B. Master, T. Sandhoff, B. Broselow. *Third row, l. to r.:* K. Leslie, D. Stock, M. Kelleman, P. Krasner, B. Mast, R. Riley, M. Feldstein, B. Gold. *Fourth row, l. to r.:* S. Reed, G. Templeton, S. Grant, C. Heller, R. Smith, F. Marsteller, L. Cranmer, R. Brown, P. Brackin, S. Brown. *Fifth row, l. to r.:* J. Foucaud, D. Eberwein, J. Kroschwitz, S. Siegal, C. Widmaier, T. Gelfand, G. Brackin, H. Waldorf. *Sixth row, l. to r.:* G. Leupold, D. Christensen, C. Duffie, B. Wilson, L. Zelle, J. Shinnich, C. Kuhn, L. Tartaglia, F. Vogel. *Seniors not pictured:* Maynard Boyd and Gary Leach.



## Beardwood Chemical Society

The Beardwood Chemical Society (an affiliate of the American Chemical Society) enjoyed an active year. Seven visiting lecturers, a field trip to the Smith, Kline and French Laboratories, and a concluding banquet filled the organization's calendar. In addition to sponsoring the chemical reading room and procuring chemical handbooks and laboratory aprons for students, the club purchased the Chemical Journal *Berichte*, on microcards. Dr. Roger P. Staiger is the group's adviser.



## Business Administration Club

The purpose of the Business Administration Club is to acquaint economics majors with topics of unusual interest in the business world. Speakers on topics of interest as well as tours of various industries are sponsored throughout the year. This year the club visited the Vicks Chemical Corporation and attended talks on manufacturing problems and small business administration.

The president is Bill Briggs; vice-president, Terry Kearney (absent from picture); treasurer, Bob Hottenstein; and secretary, Barbara Pietzsch.

*Above, Sitting:* B. Hottenstein, B. Briggs, B. Pietzsch. *Standing:* D. Dean, B. Decker, J. Clemens, B. Fleming.

*Below, First row, l. to r.:* L. Kershner, P. Cooper, M. March, M. Peffle, P. Vogel, J. Kleinhoff, G. Kaiser, J. Vandermark, C. Conn, *president.* *Second row:* D. Kyak, M. Behler, L. Hartzell, C. Hayes, D. Riese, P. Borne, C. Drechsler, E. Schweitzer, J. Krampf, F. Marsteller, L. Keps, B. Dittenhafer. *Third row:* S. Schnabel, M. Hamm, M. Kressler, B. Schill, L. Wagner, A. Morrell, H. Hutchinson, B. Riesz, P. Hill, J. Piston, J. McLaughlin. *Fourth row:* D. Hall, J. Byrnes, B. Sheese, B. Berlitz, S. Reed, C. Taney, D. Williams, J. Lance, S. Honeysett, B. Moore, E. Kelly, L. Alford, D. Detwiler, L. Rossi, B. Livingston. *Fifth row:* A. Messig, J. Hennesy, K. Altemose, J. Ritting, B. Green, G. Land, B. Graver, S. Canning, L. Hartman, and guest.

## P.S.E.A.

The Student P.S.E.A. is the professional organization for Ursinus students who plan to teach. Monthly meetings are designed to inform and enlighten members about the activities and various phases of the profession. Student members receive a professional magazine and membership in the state and national organization.

The President is Curt Conn; vice-president, Sue McGoldrick; secretary, Marge Peffle; treasurer, Sam Stayer; and the adviser is Dr. Mark G. Messinger.



## Mathematics Club

Under the auspices of the Mathematics department, the Math Club conducts frequent meetings on campus in addition to organizing field trips to local corporation plant sites. While the majority of the meetings are student conducted, the club endeavors to engage interesting speakers from the industrial world to better acquaint the students with the operative value of mathematics.



*Above: Kneeling:* Wm. Lavarell, *vice-president*, C. Sickler, Wm. Wiest, *president*, E. Boehner, E. Kelly, L. Alford, L. Hartzell, C. Elfant. *Standing:* J. Heilemann, J. Lenz, *secretary-treasurer*, B. Schill, S. Reed, M. Hamm, Dr. Manning, A. Vogel, W. Bateman, Miss Schultz, Dr. Dennis, C. Baumgard, R. Johnson, D. Henry, K. Altomose, F. Klee, F. Worster, M. Schumacher, J. Schmoock.

*Below: l. to r.:* D. Woodruff, J. Ferrell, *president*, D. Eberwein, S. Glass, C. Elfant, D. Stewart, L. Metcalf, G. Folwell.

## Outing Club

The Outing Club fosters enjoyment of and participation in sports. The major activities this year included hiking on the Horse Shoe Trail and skiing at Split Rock Lodge. Members of the faculty often join students on week-end excursions.



## Pi Gamma Mu

Pi Gamma Mu, a national honorary society, offers scholastic recognition to outstanding students pursuing courses in social science. Upon completion of twenty hours of required courses and earning the required average, juniors are admitted into Pi Gamma Mu at the annual Spring Banquet. Dr. Pancoast, the adviser, leads the group in electing its new officers. The president is Bob Hoffert, and Sue McGoldrich is secretary-treasurer.



*Below, First row, l. to r.: M. Vahar, D. Kyak, L. Keps, L. Kulp, K. Sullivan, S. Schnabel. Second row: S. Wurster, C. Weller, C. Glessner, C. Haussner, J. Nelson, P. Thomas, B. Yost, B. Sheese.*

*Above, l. to r.: S. Schnabel, P. Thomas, C. Weller, L. Rossi, M. Kressler, S. McGoldrick, B. Hoffert, N. Knoll, B. Hohn, L. Koch.*



## Pi Nu Epsilon

Pi Nu Epsilon, a national honorary music fraternity for non-music majors, strives to further the aims of music and musical organizations, to stimulate interest in music and musical affairs and to honor outstanding men and women who have participated in musical organizations at Ursinus.

The Gamma Chapter at Ursinus sponsors the Student Concert trips and the Music Room of the library. Dr. Phillip is adviser to the group. The president is Judy Nelson; vice-president, Steve Wurster; secretary, Liz Keps, treasurer, Chris Kuhn; historian, Betsy Yost.

## M.S.G.A.

The Men's Student Government Association, comprised of elected representatives from each class, promotes the organization of the male student body. The Council selects proctors, awards concessions, and strives for the improvement of campus life. In a judicial capacity the M.S.G.A. reviews disciplinary cases. This year open meetings and joint meetings with the W.S.G.A. were undertaken. The president is Tom Moll; vice-president, Charles Haeussner; and secretary-treasurer is Frank Caiola.



*Below, First row, l. to r.:* Miss Rothenberger, B. Rupp, G. Burgoon, S. Honeysett, K. O'Donnell. *Second row:* W. Miller, S. Andrews, C. Heber, C. Baumgard, B. Pearson, and J. Byrnes.

*Above, l. to r.:* T. Moll, T. Sandhoff, F. Caiola, C. Haeussner, D. Krauss. Absent from photograph: J. Morita, R. Vanucci, R. Mayes, E. Nissen, R. Gladstone, E. Andes, J. Wirth, and K. Ferguson.



## W.S.G.A.

Every woman at Ursinus is a member of the Women's Student Government Association. The actual organization itself consists of the Student Council, the Senate, the Hall Board, and the Judiciary Board. Twice a month president Gloria Burgoon calls the executive branch together to discuss and plan such projects as the Customs Program, Design for Living programs, the annual Christmas Banquet, Lorelei, Color Day, and the Spring Festival. Dean Rothenberger is present at all meetings to advise and guide the council.

## Hall Board



The Hall Board is a branch of the W.S.G.A. comprised of the presidents of each dormitory. Under the direction of a chairman who is a member of the W.S.G.A. council, the Board fosters good living standards and keeps women students abreast of campus affairs.

The president is Judy Byrnes.

*Above, l. to r.:* A. Thorburn, B. Sheese, J. Schwarz, W. Miller, J. Byrnes, B. Eichel, H. Blum, V. Shibe.

*Below, Sitting:* E. Kelly, J. Lenz, H. Roth, G. Gordinier, G. Burgoon. *Standing:* J. McGill, S. Musselman, J. Benedine, B. Hamblin, B. Rupp, J. Diefenderfer.

## Senate

Representatives elected from each dormitory and the day study meet monthly as the Senate to discuss dormitory and campus problems and to recommend revisions in student government. W.S.G.A. president Gloria Burgoon presides over the meetings.



# Who's Who



Jay Bosniak



Gloria Burgoon



Judith Byrnes



Lynne Crosley



Mary Dassler



Barbara Eichel



Robert Hoffert



Marcia Kressler



Thomas Moll



Judith Nelson



Robert Vannucci



John Swinton



Barbara Sheese



Craig Reckard

Fourteen Ursinus seniors were honored in the 1961-1962 edition of *Who's Who Among Students in American Colleges and Universities* this year. Selection of candidates for *Who's Who* is based on scholarship, leadership in academic and extracurricular activities, and service to the college. A committee of the student government and college administration nominates the candidates to the national association.

## Whitians

The Whitians is an honorary society for women. Permanent membership is granted to junior women who have maintained a scholastic average of 85 for four semesters and who are qualified on a basis of extra-curricular activities, leadership, and character. Each semester a tea is given for those women who have attained an 85 average during the previous semester. The organization has established a prize to be awarded to the woman student who at the end of her first year has achieved the highest scholastic standing. Miss Schultz is the group's adviser. The president is Marcia Kressler; vice-president, Kathryn Draeger; secretary-treasurer, Barbara Eichel.



*Below:* T. Moll, D. Mayes, P. Wise, B. Hohn, and J. Hope.

*Above:* M. Kressler, U. Viitel, M. Peffle, B. Pietzsch, B. Yost, B. Eichel, B. Rupp, J. Vandermark, and M. Behler.



## Cub and Key

Cub and Key membership, the highest recognition given to an Ursinus male student, is awarded to those men who exemplify the high ideals of the College. The members, chosen from the Junior class, are announced at the Junior Prom. The criteria for selection are fine character, high scholarship and leadership, and participation in extra-curricular activities. The group is particularly proud of its scholarship fund. The president is Richard Mayes; secretary-treasurer, Robert Hohn.







# Fraternities and Sororities



*First row, l. to r.: D. Molendyke, D. Quinn, D. Dean, D. Zulick, G. Leach. Second row: R. Ritz, D. Kratz, B. Rimel, T. Sermarini, E. Mandes, B. Davis, D. Hodgson. Third row: W. Korenkiewicz, B. Daggett, D. Hall, T. Wise, R. Weist. Fourth row: M. Borak, G. Nonemaker, G. Bierman, D. Allebach, D. Krauss. Fifth row: G. Rutledge, W. Dryfoos, B. Maschock, B. Graver, H. Symons, sponsor.*



Leach feels out his opposition at the I.F. track meet.

## Alpha Phi Epsilon

Phenomenal rushing stags at SHA, Norristown . . . parties at Dean's . . . Linda Manzo Homecoming Queen . . . closed parties with O Chi . . . spring dinner dance at Brookside C. C. . . . parties at Center Point.

# Apes' Homecoming Queen — 1961



*Miss Linda Peiffer*



*Back row:* D. Martin, T. Kearney, J. Daly, B. Decker, P. White, J. Micale, J. Harrison, B. Dittenhafer, S. Piergrossi. *Front row:* J. Clemens, C. Reckard, M. Feldstein, S. Lord, *president*, G. Andes, D. Harper, S. Brown, B. Gladstone, B. Vannucci, P. Mackey.

## Beta Sigma Lambda

Extinction of a social group *is* possible . . . because of administrative controls our activities were quite limited . . . enjoyable evenings with the sisters of O Chi and K.D.K. . . . the skies proclaim Patti—queen of the Betan team . . . birthday parties help round out the social year . . . swinging Greek Weekend . . . bright prospects—next year.



Beta Sig at the fraternity sing.

# Betans' Homecoming Queen — 1961



*Miss Patti Whittick*



*Kneeling:* B. Francis, T. Santucci, K. Fergusin, L. Koch, C. Griffin, B. Master, N. Evans, G. Bloom, M. Bernstein, P. Vokrot, T. Sandhoff, S. Miller.  
*Standing (Second row):* J. Morita, G. Roberts, C. Conn, J. Shinnick, K. Luck, D. Stock, D. Squire, N. Snyder, J. Brown, C. Kuhn, B. Scholl.  
*Standing (Third row):* F. Vogel, M. Kelly, C. Martin, P. Brackin, G. Brackin, J. Rosenberger, C. Schaal, J. Travis, B. Degenhardt, J. Bosniak.

## Delta Mu Sigma

The "Opener," first dance of the year, an overwhelming success . . . Closed parties with Tau Sig, Phi Psi, O Chi . . . Reds Boyer Homecoming Queen . . . Dinner Dance at Bungalow Inn . . . Thanksgiving party with Tau Sig . . . The "Twister"—an open party featuring the Diamond Tones at the Eagles Home . . . Rushing stag complete with "Travelers"—a phenomenal folk singing group . . . nine new brothers . . . Spring Dinner Dance at Stokesay.



"What do I do now, Bops? She just asked me out."

# Beans' Homecoming Queen — 1961



*Miss Carolyn Boyer*



*Kneeling:* B. Rhoads, R. Schlick, J. Hallinger, C. Shank, T. Bacheler, F. Caiola, B. Euler, B. Wall.  
*Standing:* R. Stuart, B. Marsland, J. Gross, C. Wiest, A. Findeisen, R. Smith, K. Fretz, B. Hottenstein, B. Neubauer, P. Poehlman, W. Boyer, W. Sitko, R. Cameron, J. Lippy, C. Daffield, D. Beyers, D. Clayton, J. Heilemann.

## Delta Pi Sigma

Season most successful in frat's history . . . much activity . . . cake sales . . . rushing stags . . . T.G.I.F.'S . . . open dances . . . a homecoming dinner with the alumni . . . Homecoming Queen—Sandy Holl—who became Miss Liberty Bowl . . . active spring rushing program . . . sensational dinner dance . . . intellectual seminar known as the "end of the year stag" . . . eleven new men for Delta Pi.



"Drop the pizza and deal, Neubauer."



Reigning Homecoming Queen — 1961  
Miss Liberty Bowl — 1961



*Miss Sandra Hoff*



*Back row:* G. Euler, D. Romanik, L. Worth, M. Craig, M. Genter, H. Friend, D. Bourne, H. Fullam, J. Wirth, R. Debeer.  
*Second row:* S. Lippencott, C. Haeussner, B. Mulford, S. Wurster, J. Clark, K. Woodward, T. Moll, J. Ruth, T. Zartman, E. Rauch, F. Powers, W. Lettinger, J. Slim.  
*Seated:* J. Kinzley, J. Siebensohn, D. Kohr, R. Hoffert, D. Conner, C. Fox, C. Fuges, R. Lehr, P. Wise.

## Sigma Rho Lambda

Ideals of Sig Rho: self reliance, loyalty, fraternity, fortitude, and support of the ideals of Ursinus College . . . thirty-three years as an active social organization on U.C. campus . . . first frat in history of the college to have thirty five active members . . . one more recent contribution to U.C. community: our scholarship fund—now over \$4000 . . . Homecoming dinner in the fall . . . dinner dance in the spring . . . some informal activities include: orphans party . . . Dew Drop parties . . . hayrides . . . all of these, plus, yielded a full and active calendar of activities this year.

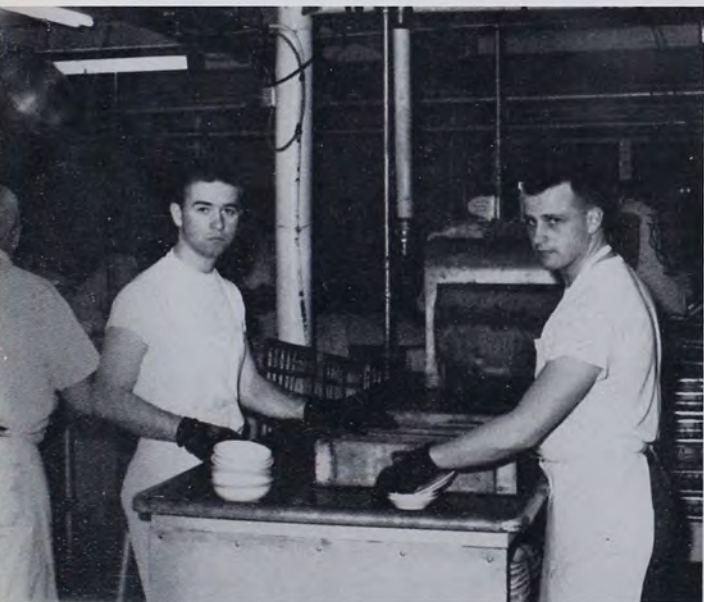

Behind the image . . .

# Sig Rho's Homecoming Queen — 1961



*Mrs. Elizabeth Friend*



*First row: H. Pote, L. Spurgeon, B. Hohn, E. Kottcamp.  
 Second row: E. Evans, R. Whitman, C. Smink, B. Fernandez, J. Spangler.  
 Third row: J. Stauffer, T. Cahill, W. Schweinfurth, B. Miller, D. Duff, W. Trout, K. Kuhn.  
 Fourth row: R. Emmert, N. Titi, P. Dunn, D. Dieugenio, Dr. Hartzell, sponsor.  
 Fifth row: D. Simmons, M. King, T. Farley, G. Martin, R. Taylor.*



Christmas orphan's party

## Zeta Chi

Fellowship and loyalty . . . well-rounded bunch of guys . . . Green Gables, the Village Inn, parties . . . Homecoming with Carole Smith and our third annual float . . . dinner at General DeKalb . . . No-Lag Drag . . . Phi Psi and an orphan's party . . . Christmas spirits . . . traditional New Year's Eve at the Martin's . . . quiet, sedate rushing stag . . . Easter Egg Hunt with Tau Sig . . . Delta Pi's buddies . . . "The Zoo" —campus showplace . . . control the steps . . . visits from loyal alumni . . . "campus rowdies" . . . join ZX and get a wife . . . second annual newsletter . . . Dinner Dance at Phoenixville C.C. . . . seven great departing seniors.

# Zetans' Homecoming Queen — 1961



*Miss Carole Smith*



*First row, kneeling: B. Theisz, M. Pollanick, B. Bortz, S. Schnabel, J. Byrnes, president, M. Leahy, B. Shearer, B. Bogel, S. Higley. Second row: J. Smith, L. LaNoce, J. Suman, H. Roth, L. Alford, D. Williams, J. Kummeler, I. Yost. Third row: L. Watson, P. Vogel, L. Culiberg, F. March, B. Berlitz, C. Denzer, S. Etner, B. Banks. Fourth row: A. Thorburn, M. Dassler, K. Altemose, C. Gazonas, M. Hommel, K. Sullivan, C. Weller, L. Adams.*

## Alpha Sigma Nu



"Welcome to Wescott's."

Judy's girls . . . Sig Nu Sweets . . . "We want a party" . . . Forest tavern . . . A Woonie Koonie Kai . . . the crew . . . Kappa Sig and wrestling matches . . . The Raindancers of Delaware Valley . . . but she's on the color guard . . . work week . . . old folks' home . . . Smitty Claus . . . an evening at Stokesay . . . Mary Ann Dragon is an honorary member . . . friendship circle . . . the Parsons and Mrs. Towers . . . Wescotts and sport cars . . . Silver and Cherry!

# Kappa Delta Kappa

"We raise to thee, dear Kappa Delta Kappa" . . . Old Timers' Day luncheon at Lakeside . . . Mrs. Rice's fabulous desserts . . . absentee sponsors in India . . . Christmas party at the Inn . . . Lorelei dinner at Brookside . . . St. Patrick's Day Orphans' Party with Sig Rho . . . Dinner Dance at the Phoenixville Country Club . . . O.C. weekend . . . pizza and "twist" parties . . . happy holders of the pinning paddle . . . "Isn't anyone else driving?" . . . Christmas cards and soft pretzels . . . "Friends, friends, friends."



K. D. guards Bomberger.

*Kneeling:* M. Marcy, P. Thomas, J. Boyer, B. Zinger, C. Glessner, B. Matthews, *president*, B. Hamblin, L. Rossi, U. Viitel, L. Fowler. *Sitting:* J. Lenz, J. Wallace, A. Vogel, B. Gettys, J. Benedini, L. Metcalf, L. Liesko, B. Cranmer, D. Cooper, S. Schwaber, R. A. Williams. *Standing:* M. Behler, L. Keps, B. Kleinginna, R. A. Roshong, A. Marple, D. Stewart, C. Sickler, S. Robbins, C. Siegal, J. Habeck, L. Thompson, P. Bisbee, E. Kelly, S. Reider, L. Carpenter, D. Eberwein.





*Kneeling:* J. Watkeys, F. McQueen, S. Holl, J. McGill, G. Kaiser, C. Boyer, J. A. Lewis, M. Facchinetti, N. Easter. *Sitting:* N. Divelbiss, S. Killough, Grace Folwell, M. Kressler, *president*, J. Rudolph, S. Fix, J. Mikuliak, B. Friend. *Standing:* K. Entrekin, G. Gross, S. Doyle, P. Hill, D. Detwiler, V. Shibe, C. Wolfrom, B. Dyason, S. Peiffer, M. Murphy, J. Schwarz, G. Brinton, B. Shorb.

## Omega Chi



O'Chi starlets.

Chief "engineer" Marcia directs room 5 activities . . . five fraternities choose O'Chi homecoming queens—Sandy is Miss Liberty Bowl . . . Greek theme ushers in ten new sisters . . . Betans and O'Chiers play Santa for Bethany orphans . . . Christmas spree with APES . . . Holiday engagements . . . Lorelei Dinner at Lakeside . . . bouts with the "Big Six" . . . Mount Penn scenery provides a romantic setting for our Stokesay dinner dance . . . "Scarlet Ribbons" . . . O'Chiers invade O.C. . . . seniors say farewell over coffee at the Wagner's . . . "That's my sister—yes, that's you!"



# Phi Alpha Psi

"Our year" . . . Phi Psi goes South of the Border to bring in thirteen new pledges . . . Phi Psi, O'Chi, pizza and song . . . Homecoming luncheon at the Bridge . . . Phi Psi and Demas party time . . . under-privileged children enjoy Christmas with Phi Psi and ZX . . . a first: the Winter Formal at the Sheraton . . . schmoo meat and moonshine yield two pledges . . . two honorary sisters . . . shore weekend . . . spring dinner dance at Treadway . . . "Phi Alpha Psi for Aye."



Christmas at Martha's home for Phi Psi.

*Kneeling:* J. Tignor, E. Schweitzer, S. Musselman, M. Louise Hamm, K. Taylor, C. Kuhns and lion, M. Coblenz, C. Lane, S. Bastow. *Sitting:* F. Alspach, D. Reisse, L. Hartman, J. Yaskin, C. Smith, *president*, P. Mook, J. Shultz, M. DeStefano, M. Schumacher. *Standing:* B. Fisher, P. Jenney, F. Worster, B. Pietzsch, C. Drechsler, J. Roosen, J. Krampf, A. Marie Morrell, M. Vilms, C. Taney, L. Wagner, B. Sheese, R. Barker, C. DeSilva.





First row, kneeling: G. Gordinier, D. Shaw, L. Hamilton, L. Crosley, W. Miller, *president*, K. Draeger, A. Sansenbach, J. Fry, R. Fatscher, S. McGoldrick. Second row: S. Andrews, M. Peffle, L. Hartzell, B. Lamberton, S. Andres, S. Eble, B. VonKleeck, S. Miller, K. O'Donnell, S. Gerhard. Third row: J. Miller, S. Maze, J. Kroschwitz, B. Rinker, J. Holochuck, P. Born, P. Cooper, S. Honeysett, N. Holochuk, H. Hutcheson, J. Ritting, C. Moretz.

## Tau Sigma Gamma



Tau Sig high sign at O.C.

Alumnae return for luncheon at Spring Mountain House . . .  
*Sound of Music* and Mama Leoni's during Christmas . . .  
 Bethany Orphan's Party with Demas . . . Ginnie—our honorary  
 member . . . Lorelei dinner . . . "cohesive individuality" . . .  
 Kathy's newsletter . . . green and white pajamas galore . . .  
 dessert at Sis's and Jill's . . . car wash . . . Campus Chest hat  
 Sale . . . seventh Sue . . . "Let's go on a lion hunt" . . . ZX  
 party . . . dinner dance and O.C. weekend climax tremendous  
 year, proving "Tau Sig spirit never dies."

## I.F.C.

The Inter-fraternity council serves to further co-operation and harmony among the fraternities. The Council is in charge of homecoming, participates in the campus chest, and sponsors Greek Weekend. A new idea came out of the Council's ever growing plans to instill more intra-fraternity competition. A Fraternity Song Festival was held in the spring.



*Sitting:* E. Kottcamp, and W. Trout, ZX, G. Leach, Apes, D. Connor, Sig Rho.  
*Standing:* J. Brown, Demas, W. Boyer, Delta Pi, C. Fox, Sig Rho, R. Wiest, Apes, J. Heilemann, Delta Pi.

*Sitting:* C. Smith, Miss Rothenberger, J. Burns, C. Glessner, K. Draeger, B. Matthews.  
*Standing:* W. Miller, P. Whittick, L. Hartman, M. Kressler.

## I.S.C.

The Inter-Sorority Council is composed of the president and vice-president of each of the five sororities. As stated in its constitution, the purpose of the Council is to foster co-operation among the sororities and to establish rules for all sorority activities.

Under the leadership of president, Judy Byrnes, the Council aided in sponsoring the Lorelei and also helped to plan Greek Weekend. Spring informal rushing parties for the freshman women are a recently established rushing innovation and are sponsored by the Council.





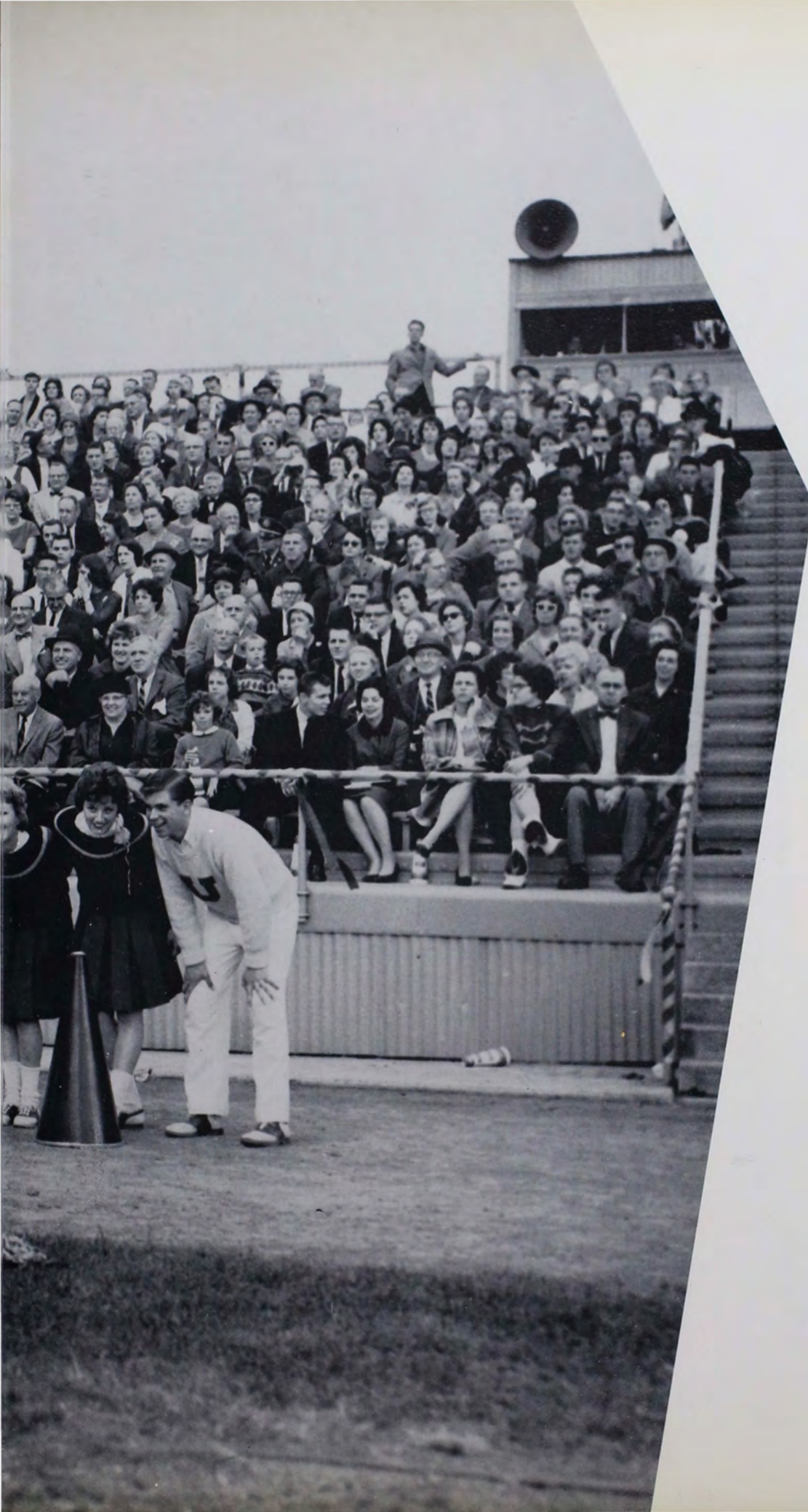

# Sports

# Football

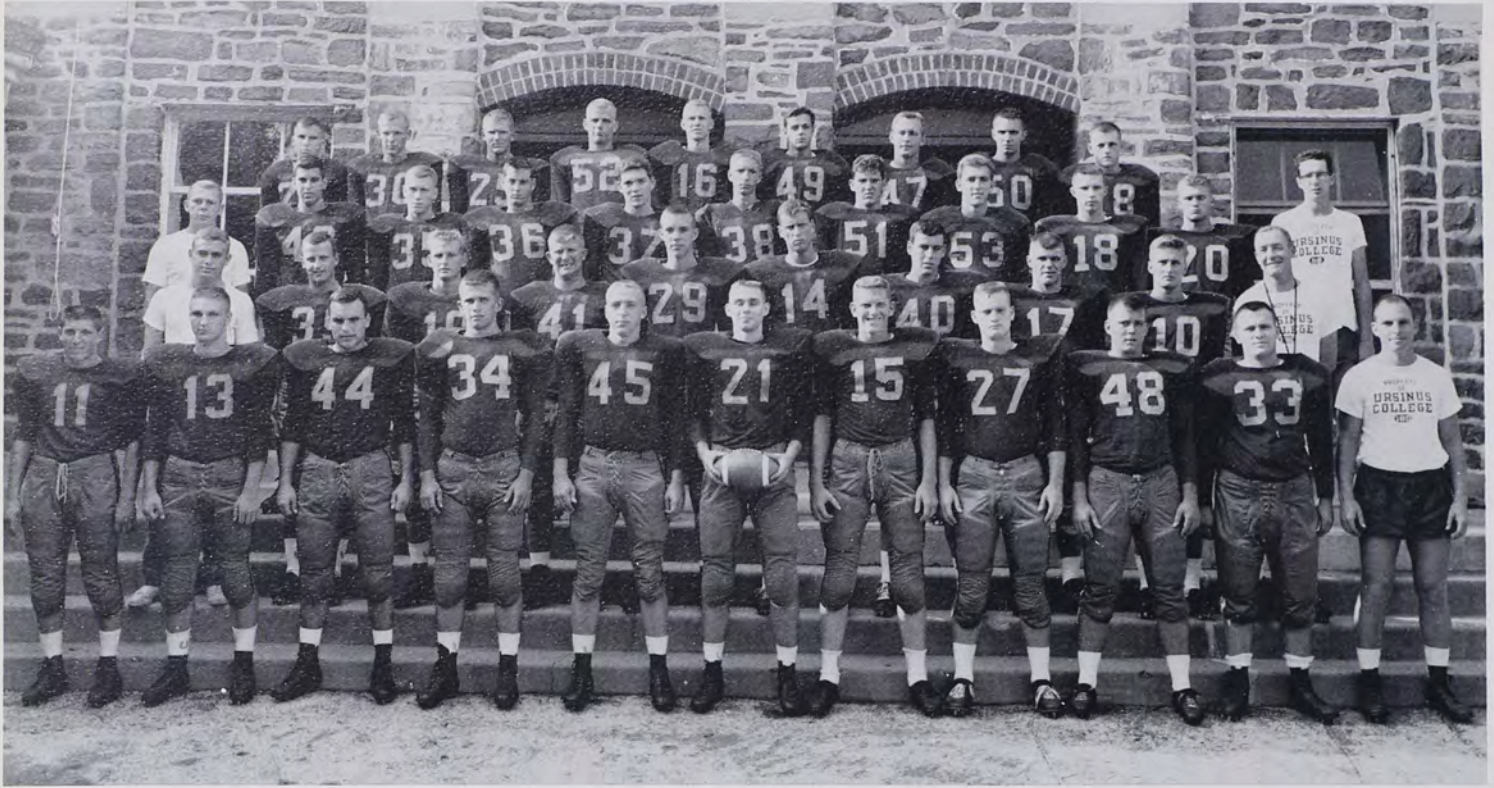

*Top row, l. to r.: Rimel, Jefferis, Horrocks, Rhile, Evans, E., Schatz, Evans, N., Sentman, Reck. Third row: Cope, manager, Hatter, Powers, Duff, Wirth, Williamson, Bruce, Quinn, Rynex, Frazier, Molendyke, Pearson—coach. Second row: Riley—asst. trainer, Kohr, Zilai, Maschock, Pote, Emmert, Hakanson, Ritz, Keim, Gurzynski—coach. Front row: Sermarini, Beacher, DiEugenio, Ottinger, Leach, Allebach—captain, Minnich, Scholl, Sieben-son, Rutledge, Whatley—head coach.*



The 1961 Ursinus College football team ended their season with a 2-5 slate. Although winning only two games, the Bears played greatly improved football throughout the entire season, defeating Wilkes in their first 1961 Home appearance and later thumping Haverford before a Homecoming crowd of 2000.

The highlights of the season were provided by quarterbacks Ron Emmert and Dennis Quinn. On the receiving end of most of their spectacular tosses was either Bill Scholl (all M.A.C. end), or Tony Sermarini (second leading pass receiver of the M.A.C. behind Scholl). Ron Ritz and Gary Leach toted the running load, Leach receiving the Kenneth Walker Memorial Trophy at the Homecoming game.

*Left: All M.A.C. end Bill Scholl grabs another.*

*Right:* It's all M.A.C. again, flat footed on defense—but don't worry, it's only Haverford we're playing.



*Right:* 6 points—Ursinus!

*Right:* Ron Emmert handing off to Gary Leach on his way through the line.

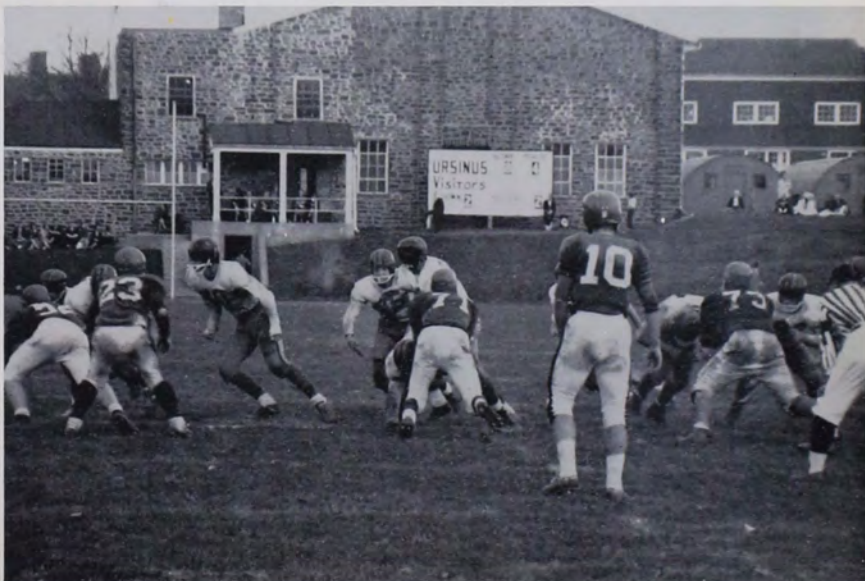

# Soccer



*First row, l. to r.: M. Miller, F. Wiand, F. Struthers B. Davis, C. Fugis, T. Zartman, G. McVaugh. Second row: H. Mertz, P. Dunne, C. Shank, L. Wirth, C. Berlinger, D. Krauss, P. Brackin, G. Brackin, B. Pratt, manager.*



Ursinus College's Soccer team is usually notoriously undermanned; despite this handicap, they can be counted on for a respectable season's showing. This past year's team was no exception, as led by senior co-captains Don Henry and Bill Davis, the Bears posted 3 wins against 5 losses and 2 ties.

Highlights of the season were provided by the defensive work of junior, all M.A.C. left fullback, Phil Brackin, and by the offensive efforts of all M.A.C., right inside, Fred Struthers.

*Left: Phil Brackin out-manuevers a Lehigh opponent.*



# Basketball — Varsity and J.V.



*First row, l. to r.: C. Schaal, L. Koch, W. Korenkiewicz, D. Hall, P. Wise, J. Wirth, manager. Second row: R. Goldsmith, C. Conn, B. Daggett, M. Borak, J. Travis. Third row: D. Krauss, W. Dreyfoos, G. Baker, A. Findeisen, B. Hoffman, J. Rosenberger.*

The 1961-62 Ursinus basketball team posted a record of 3 wins against 13 losses—indeed a poor one; however, the story is not all in the won and lost column. The Bears did not lack the talent to improve on their showing—what they lacked was organization and some positive leadership in the right situations.

Highlights of the year were provided by junior Walt Dreyfoos (all M.A.C.), and sophomore Chuck Schaal. With most of their lettermen returning, we wish the Bears better luck next year.



*Right: Griff Baker all alone for two points.*

# Wrestling

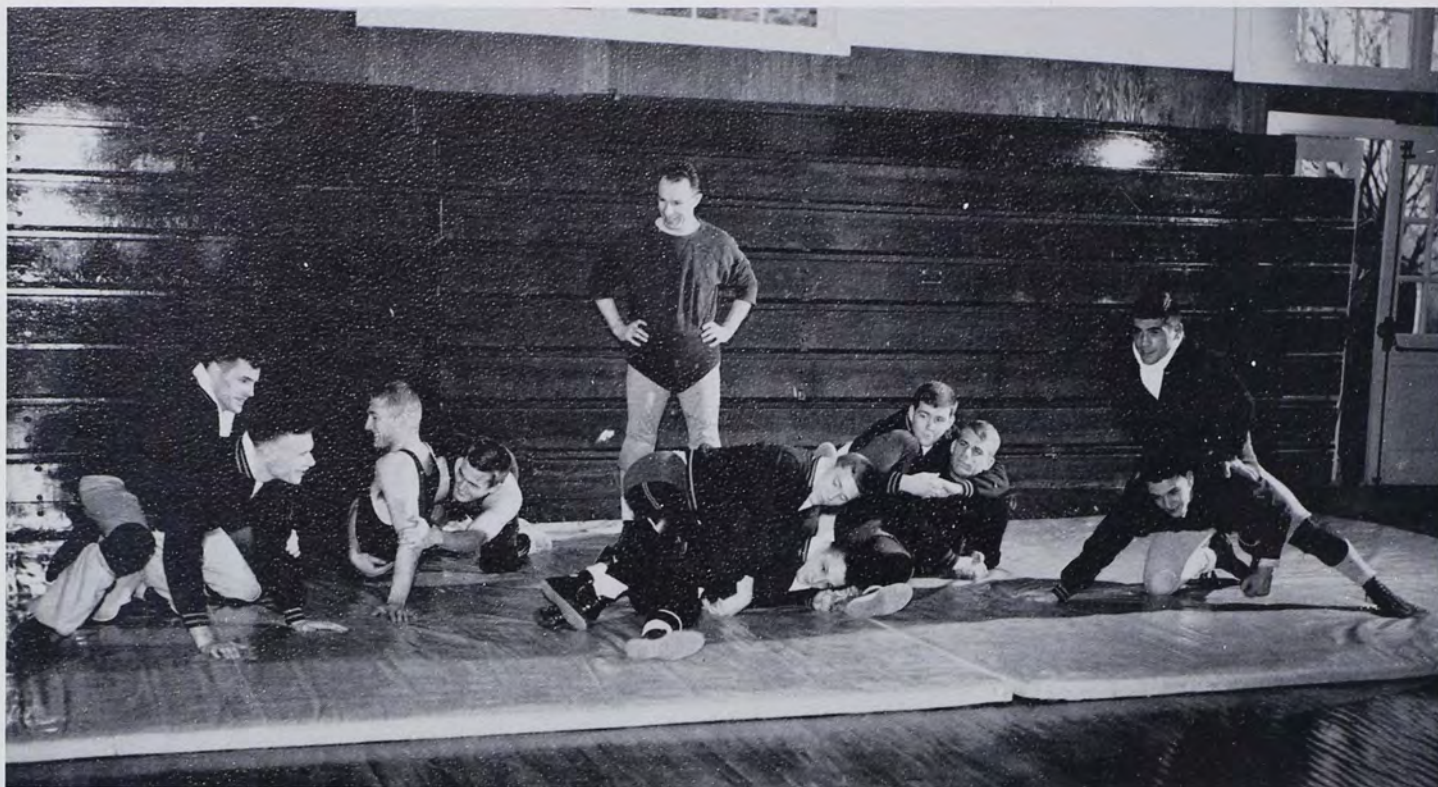

*L. to r.:* D. Smith, R. Dreyling, D. Squier, S. Cressman, Mr. Schellhase, F. Powers, M. Reed, B. Siebenson, J. Rhile, R. Dean, captain, D. Kratz.



A large, talented squad reported to coach Richard T. Schellhase in November, 1961. By March, the varsity, led by captain Dick Dean, posted a 6-3 record. Dean and freshman Fred Powers each led the Bears with undefeated seasons (9-0). Junior Don Smith, after a two year absence, returned to Ursinus' mats with a fine 8-1 record.

The grapplers set a new record by racking up two consecutive shut-outs over Johns Hopkins (34-0) and P.M.C. (32-0). The Bears were equally impressive in crushing wins over Haverford, Lebanon Valley, Delaware and Elizabethtown; however, the team dropped two close ones to Albright and Drexel. With all varsity men returning next season, prospects for next year are impressive.

*Left:* Dick Dean and Fred Powers—a practice tilt.

# Hockey

## Varsity

*Clockwise: E. Snell, coach, D. Shaw, G. Brinton, L. Spahr, S. Andres, J. Smiley, A. Sansenbach, R. Fatscher, S. Andrews, L. Hamilton, P. Mook, manager, L. Crosely.*



The Ursinus hockey team posted to another good season under the leadership of co-captains Debbie Shaw and Lynne Crosley and senior players Lore Hamilton, Anne Sansenbach, Ruth Fatscher, and Georgia Ferrell, who provided a strong nucleus for this year's team. The season was highlighted with a well played 5-1 opening victory over Gettys-

burg and an exciting come-from-behind 4-3 win over East Stroudsburg. Ursinus met arch rival Temple in another match which ended in a 3-3 tie. The one low point of the season occurred in the last game which saw the girls drop a close 1-2 decision to West Chester. The J.V. also had a fine record, losing only to West Chester.



## Junior Varsity

*First row, l. to r.: E. Robertson, S. Taylor, D. Register, K. Kohn. Second row: M. Pollanick, C. Hays, J. Krampf, C. Wolfrom, B. Williams. Third row: J. Ritting, H. Hutcheson.*

# Basketball



## Varsity

*First row, l. to r.: E. Clinchard, S. Bastow, S. Andrews, L. Spahr, J. Smiley, L. Hamilton. Second row: J. Ritting, K. Kohn, S. Gerhard, G. Burgoon, A. Sansenbach, E. Snell, coach, L. Crosley, C. Taney, B. Sheese, manager.*

Under the direction of coach Eleanor Snell and captain Ann Sansenbach, the girls' basketball team posted a fine 7-1 record. Although one loss to West Chester spoiled the hopes for an undefeated record, this season will be remembered as the most exciting one in many years. Against East Stroudsburg the girls trailed by 10 points with less than two minutes to go, but came on to win 54-51. However, the

real "thriller" of the season was the overtime sudden death victory over a strong Immaculata team. Ursinus again trailed in the last minute, but came on to tie and finally win as Ann Sansenbach sank the final basket. This year's senior members will be missed, but the fine record of the J.V. points to another good season next year.

## Junior Varsity

*First row, l. to r.: J. Krampf, S. Andres, E. Robertson, G. Brinton, R. Klein, manager. Second row: B. Williams, E. Snell, coach, F. Alspach, S. Taylor, J. Dawson, manager.*



# Badminton

*L. to r.: J. Fry, A. Sansenbach, G. Gross, B. Pietzsch, R. Fatscher.*

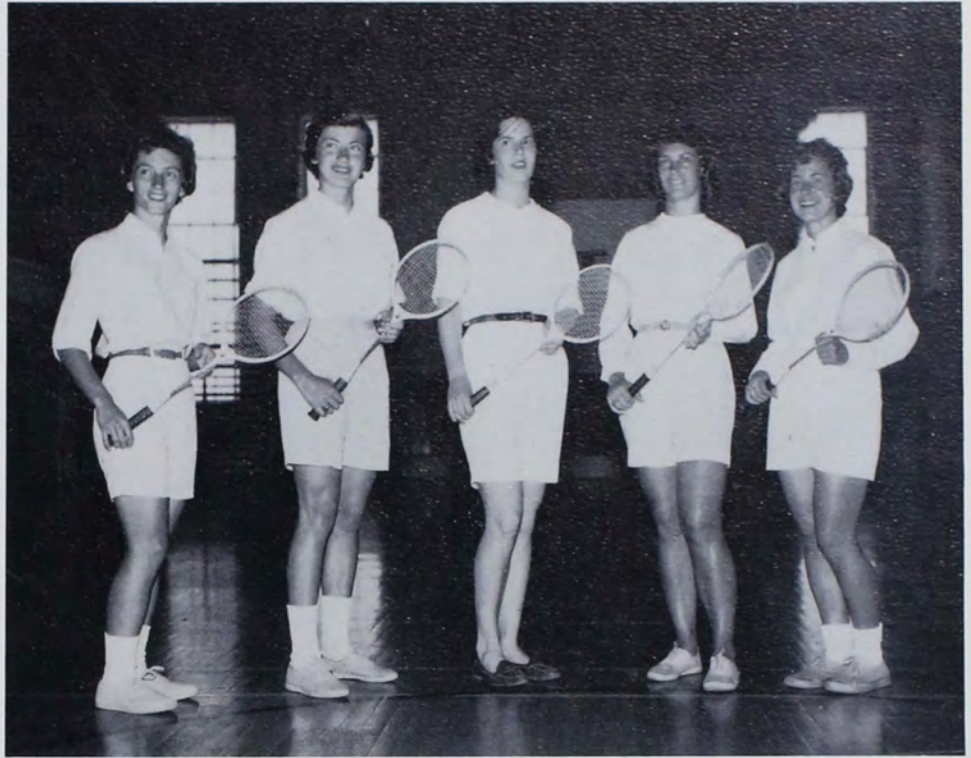

For the seventh straight year the girls' badminton team posted a perfect record. Coach Phoebe Harris and captain Ruth Ann Fatscher contributed greatly in leading the team to this year's success. During matches with Penn, Swarthmore, and Bryn Mawr it was touch and go for a while, but U.C.'s bird-watchers came through these tight contests with flying colors. The J.V. won 4 out of 6 matches, and with so many underclassmen gaining experience on this team the coming season looks promising.

Winning stroke, Fatscher style.



# Baseball



Front row, l. to r.: D. Harper, T. Shaner, C. Conn, D. Henry, W. Knight, D. Beacher, J. Schatz, J. Rosenberger, W. Graver. Back row, l. to r.: Dr. S. Pancoast, D. Stock, F. Vogel, B. Williamson, H. Hoffman, R. Wighton, W. Degenhardt, C. Schaal, L. Koch, D. Krauss.

## CHAMPIONSHIP RECORD

Dickinson	7	Ursinus	11
P.M.C.	4	Ursinus	10
Delaware	5	Ursinus	3
W. Maryland	9	Ursinus	23
Johns-Hopkins	5	Ursinus	1
F. & M.	4	Ursinus	17
Elizabethtown	3	Ursinus	2
Haverford	1	Ursinus	7
LaSalle	3	Ursinus	6
Scranton	6	Ursinus	5
Lehigh	2	Ursinus	11
Moravian	4	Ursinus	2
Lebanon Valley	4	Ursinus	8

This past year's baseball team was one of the finest to come out of Ursinus College in some time. Naturally there were many bright spots on this team (one that compiled a 10-6 record and garnered the championship of the Southern division of the M.A.C.). Senior veterans Doug Harper, Don Henry, Curt Conn, and Larry Koch (most valuable player) contributed both their experience and their talent, while the team's younger men performed steadily and dependably in the clutch. Barry Williamson, Bill Scholl, Chuck Schaal, and Bill Dagenhardt were standouts here.

With most of its lettermen returning next year, Ursinus can look forward to another good baseball team.

*Right:* Senior right fielder Don Henry raps out another base hit.



*Left:* Ursinus pitcher Chuck Schaal pours his slow ball past an opposing batter.



*Left:* Third baseman Barry Williamson cuts hard.



Senior trackmen Pete Wise and Dick Allebach and Dick Woodruff, along with Bill Pratt, at the starting line.



*Above:* Freshman quarter miler Pete Dunn wins another race.

*Below:* Five more points, Ursinus!





# Track and Field



*Front row, l. to r.:* D. Wilson, R. Woodruff, R. Gladstone, W. Pratt, P. Dunn, P. Wise, T. Walter, F. Powers. *Back row:* R. Gurzynski, *coach*, B. Barandon, R. Allebach, D. Bonner, M. Kelly, S. Glasby, R. Goldsmith, R. Dreyling, B. Zimmer, J. Harshaw.

Coach Ray Gurzynski's 1960-61 track and field squad compiled the greatest dual meet record in the college's history and tied for third place in the Middle Atlantic Championships. This year's edition not only bettered the record of their immediate predecessors, but also compiled a record of 7 wins against 3 losses, the finest ever achieved by an Ursinus track team.

Captain Pete Wise and Dick Woodruff, the only seniors on the 1961-62 squad, bronze medal winners in last season's MAC's in the high jump and the broad jump, once again garnered their share of awards.

School record holders Bob Carney and Tony Sermarini, along with letter winner Denny Wilson, make the field events the team's strongest point while unproven freshmen will be expected to strengthen the running events next year.



*Right:* Captain Pete Wise displays his hurdling form.

# Tennis — Women



*Front row, l. to r.: R. Fatscher, J. Fry, J. Roosen, S. Musselman. Back row: S. Prindle, G. Gross, A. Weisel, C. Bottjer.*

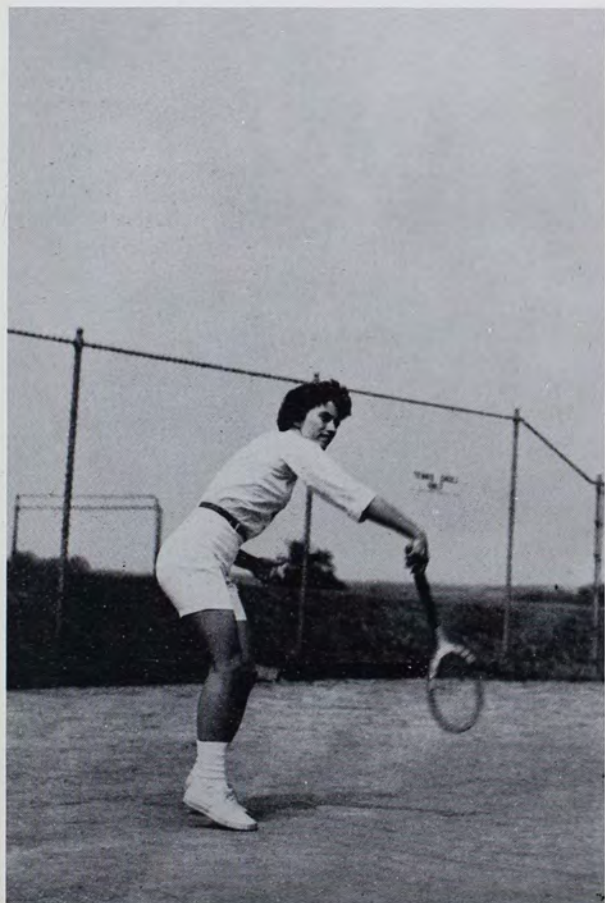

The women's tennis team this year posted a 4-2 record—indeed a fine one, yet short of past year's undefeated slates. This can be accounted for by the untimely loss of several of the team's strongest members. However, better things are to be expected now that many of Coach Harris's new charges have a season's experience under their respective racquet covers.

*Left: Joan Fry demonstrates her style.*

# Tennis — Men

*Front row, l. to r.: R. Lehr, J. Morita, R. Hohn, B. Foster. Back row: H. Waldoff, J. Bosniak, T. C. McKinney, manager, R. Fernandez.*



Ursinus College's 1961-62 tennis team went the way of many of the Bears' recent tennis squads—down "loser's lane," with a record of 2 wins against 8 losses.

Highlights of the season were provided by Jerry Morita, stepping into the number one spot on the team and playing very well, and Jay Bosniak's 4 and 4 record and etiquette-less tactics at number two position. Morita was chosen as the team's most valuable player, and Ed Myers will be next year's captain.

*Right: Captain Bob Hohn hits the backhand.*

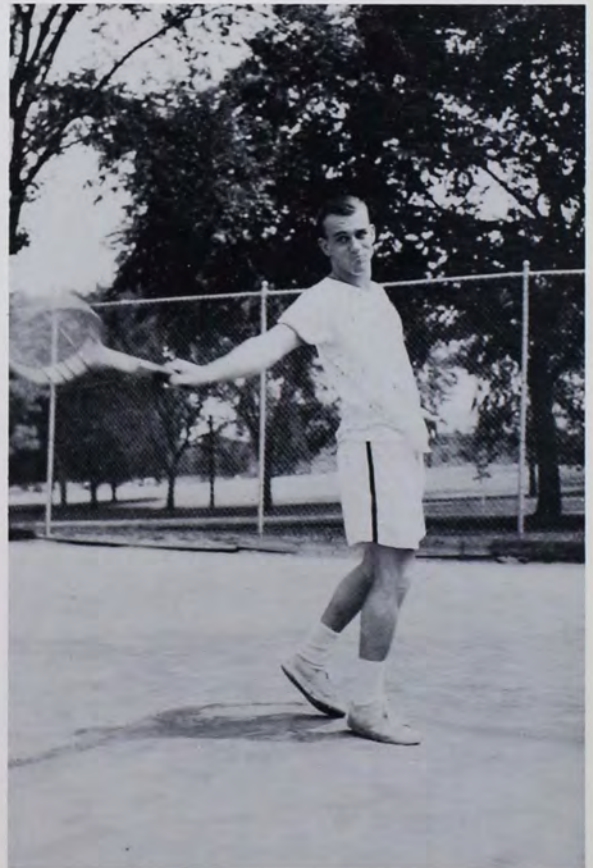

# Lacrosse



*Front row, l. to r.:* S. Bastow, E. Clinchard, L. Hamilton, L. Crosley, J. Schultz, A. Sansenbach. *Back row:* J. Smiley, L. Spahr, J. Ritting, Kohn, J. Lance, L. Carpenter, C. Hoys, S. Honeysett, G. Brinton.



Bolstered by several returning letter winners, plus the usual supply of talented freshmen, the Ursinus Lacrosse team, as has been its custom for longer than most of us can remember posted another winning record. The drive toward their 5-1 record was spearheaded by seniors Lynne Crosley, Lore Hamilton, and Ann Sansenbach. The combination of superior coaching plus talent assures us of more winning seasons.

*Left:* Lynne Crosley and Lore Hamilton: practice makes perfect.

# Softball

*Front row, l. to r.: C. Taney, G. Ferrell, G. Burgoon. Back row: J. Ritting, M. Meade, J. Stitley, K. Kohn, J. Krampf, J. Smiley. Not shown: D. Eichelberger, C. Kuhns, C. Elfant, P. Laicha, and managers K. Lavan, L. Minker.*



Under the adequate coaching of Miss Snell, U.C.'s talented softballers again completed a winning record. Key players, indispensable to a fine 3-1 record, were Gloria Burgoon, Carol Taney, Joey Ferrell, and Karen Kohn. Replacements for this year's seniors will surely be found among next year's incoming freshman, and so we can look forward to future successful softball seasons.



*Right: Mighty Taney at the bat.*

# Swimming

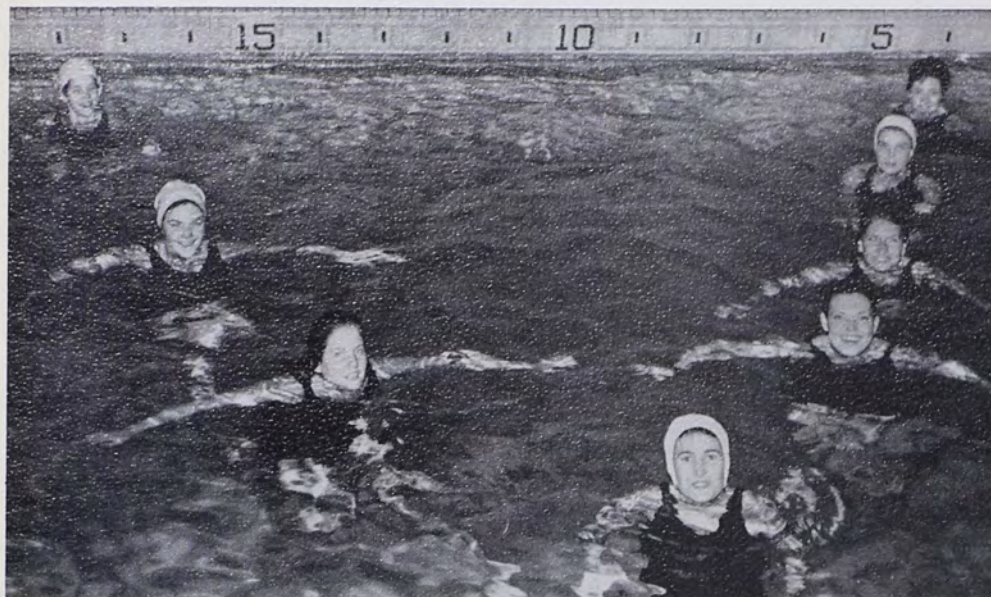

## Varsity

*Top Left:* G. Folwell, S. Honeysett, S. Clinchard, J. Byrnes, captain.

*Top Right:* C. Denzer, B. Fisher, D. Eichelberger, J. Ferrell.

## Junior Varsity

B. Kleinginna, J. Lance, C. Elfant, D. Eberwein.



Coach B. Rorer with C. Moretz and J. Hearne.

## Varsity Club

*First row, kneeling, l. to r.:* B. Graver, F. Wiand, D. Beacher, D. Harper, *president*, D. Henry, J. Morita, D. Stock, B. Davis, C. Schaal. *Second row, seated:* T. Zartman, D. Woodruff, P. Wise, B. Daggett, B. Fernandez, P. Brackin, L. Koch, G. Brackin. *Third row:* J. Kinzley, R. Ritz, B. Maschock, D. Dean, D. Kratz, W. Dryfoos, D. Allen, B. Hohn.



## W.A.A.

*First row, l. to r.:* B. Sheese, *president*, C. Taney, C. Wolfrom, J. Schultz, B. Williams. *Second row:* C. Elfant, J. Lance, S. Gerhard, J. Ferrell, P. Mook, D. Regester, L. Spahr, J. Smiley. *Third row:* C. Hays, L. Hamilton, F. Alspach, J. Krampf, J. Dawson, J. Ritting, S. Bastow. *Fourth row:* S. Taylor, G. Burgoon, A. Sansenbach, L. Crosley, K. Kohn, R. Klein, S. Andrews, M. Schumacher.



## Color Guard

B. Theisz, L. Peiffer, B. Shearer, B. Bogel, M. Vilms,  
P. Vogel, F. McQueen, and G. Folwell.

## Band

*First column, front to back:* J. Piston, C. Beeky, J. Huttel, S. Rex, F. Kunz. *Second column:* D. Laverell, S. Stahr, K. Conner, B. Wilson, M. Vahar. *Third column:* L. Koch, C. Weller, G. Louphold, G. Andes, V. Starr, E. Haak. *Fourth column:* A. Clare, J. Bauerle, T. Lodge, J. Worth, A. DeLong, D. Jordon. *Fifth column:* G. Gehman, A. Findeisen, E. Bottiglier, B. McClellan, D. Chasin, C. Hauessner.



## Majorettes

L. Kulp, E. Clouse, J. Lewis, P. Whittick, J. Maloney.



## Cheerleaders

K. Albright, K. Taylor, C. Wise, C. Conn, *co-captain*, S. McGoldrick, *co-captain*, M. Kressler, J. Brown, M. Coblenz, S. Frame, S. Miller, T. Kearney.



## Spirit Committee

*Sitting:* L. Blew, V. Shibe, B. Friend, P. Whittick, E. Schweitzer, B. Gettys.  
*Standing:* J. Dawson, L. Metcalf, S. Robbins, G. Folwell, P. Vogel, B. Shearer, B. Bogel, B. Pearson, L. Kulp.





## Advertisements

# Patrons of the Ruby — 1962

- Mr. and Mrs. Harry Ackerman  
Mr. and Mrs. Harry Aitken  
Dr. and Mrs. C. H. Albright  
Mr. R. A. Allebach  
Mr. Leslie G. Andres  
Mr. and Mrs. Charles F. Bahlke  
Mrs. Elizabeth Banks  
Mr. and Mrs. Walter B. Bastow  
Mr. and Mrs. Harold H. Bean  
Mr. and Mrs. George Bell  
Mr. Robert C. Bennett  
Mr. and Mrs. Ross W. Bennington  
Mr. Harry C. Berlinger  
Mr. Harry D. Berlitz  
Mr. and Mrs. William E. Bierlin  
Dr. and Mrs. K. S. Black  
Mrs. J. S. Stephan Bobb, Sr.  
Mr. Charles H. J. Bogel  
Dr. and Mrs. W. J. Borak  
Mr. and Mrs. David Bosniak  
Mr. and Mrs. Charles S. Boyer  
Mr. and Mrs. William M. Boyer  
Mr. and Mrs. James W. Buchanan  
Mr. William L. Burgoon  
Mr. and Mrs. John Byrnes  
Mr. James R. Caiola  
Mr. and Mrs. Clarence E. Carpenter  
Mr. and Mrs. George W. Cawman  
Dr. Morris B. Clark  
Mr. and Mrs. M. E. Conn  
Mr. Ralph Conner  
Mr. and Mrs. Maurice P. Coon  
Mr. and Mrs. Richard M. Crosley  
Lord Thomas Culpeper  
Mr. and Mrs. William O. Daggett  
Mr. and Mrs. James J. Daly  
Mr. and Mrs. Lindley T. Dassler  
Mr. and Mrs. Melvin H. Dillin  
Dr. and Mrs. Sidney Elfant  
Mr. and Mrs. L. Warren Elwell  
Mr. and Mrs. Paul Emmert  
Mr. and Mrs. Joseph Facchinetti  
Mr. Frank L. Farwell  
Mr. Bud Feldstein  
Mr. and Mrs. Constantina Fernandez  
Mr. and Mrs. James N. Foster  
Mr. and Mrs. Spencer F. Foster  
Mr. Charles R. Fowler  
Mrs. Ray D. Francis  
Mr. and Mrs. Willis B. Fuhrman  
Mr. and Mrs. Harland O. Fullam  
Mr. and Mrs. E. E. Goehringer  
Mr. and Mrs. Hyman Gold  
Mr. and Mrs. Mahlan A. Grimes, Jr.  
Mr. Warren F. Grace  
Mr. Frank A. Habeck  
Mr. and Mrs. Albert C. Hake  
Mr. Carl C. Hamblin  
Mr. and Mrs. Everett B. Harper  
Mrs. V. C. Hawksley  
Mr. and Mrs. Wayne F. Henry  
Mr. and Mrs. Joseph Higley  
Mr. and Mrs. H. F. Hodgson  
Mr. and Mrs. Walter A. Hohn  
Mr. and Mrs. Justus Hommel  
Mrs. Emma G. Hope  
Mr. and Mrs. Adolf E. Huttel  
Mr. and Mrs. Otto Janle  
Mr. and Mrs. A. Jarmon  
Mr. and Mrs. Donald G. Jordan  
Mr. and Mrs. George J. Kaiser  
Mr. and Mrs. Arthur Kampe  
Mr. Joseph Keleman  
Mr. Paul E. Kelley  
Mr. and Mrs. Edwin G. Kephart  
Mr. Joseph H. Kershner  
Mr. and Mrs. James F. Killian  
Mr. and Mrs. Samuel A. King  
Mr. and Mrs. Donald C. Kitchell  
Mr. Robert H. Klie  
Dr. and Mrs. William L. Knott  
Mr. and Mrs. Philip Kockenderfer  
Mr. and Mrs. J. Raymond Kohr  
Mr. and Mrs. Herbert H. Kressler  
Mr. and Mrs. Leonard G. Kuch  
Mr. Charles D. Kuhns  
Mr. and Mrs. Theodore Kyak  
Mr. and Mrs. Louis LaNoce  
Dr. and Mrs. Henry P. Laughlin  
Mr. and Mrs. William D. Laverell  
Dr. and Mrs. Benjamin F. Lee  
Mr. C. Edgar Lehr

# Patrons of the Ruby — 1962

- Mr. and Mrs. Charles R. Leidenberger  
Mr. T. Birk Lippincott  
Mr. Clarence I. Lord  
Mr. Harry F. MacPhee  
Mrs. Ruth H. Malendyke  
Mr. and Mrs. Harry R. Maloney  
Mr. and Mrs. Harry C. Manser  
Mr. and Mrs. Earl B. March  
Mr. H. W. Marsteller  
Mr. and Mrs. Matt J. Maureen  
Mr. and Mrs. Stanley L. Mazurek  
Mr. Richard A. McDonough  
Mrs. John G. McFee  
Mr. and Mrs. Andrew C. McQueen  
Mr. and Mrs. Charles O. Metcalf  
Mr. and Mrs. Berwyn J. Miller  
Mr. and Mrs. Charles E. Miller  
Dr. and Mrs. R. C. James Miller  
Mrs. Mary M. Moll  
Mr. Joseph Morris  
Mr. Frank Morrell  
Rev. and Mrs. James W. Moyer  
Mr. and Mrs. Robert A. Mulford, Sr.  
D. H. Murphy  
Mr. Russell R. Musselman  
Mr. and Mrs. C. Marcus Myers  
Mr. and Mrs. P. W. Neff  
Dr. and Mrs. Morton J. Oppenheimer  
Mr. and Mrs. Clayton B. Parker  
Mr. and Mrs. George S. Peck  
Mr. and Mrs. Rulon C. Peck  
Mr. and Mrs. Allen L. Peiffer  
Mr. Arthur R. Pietzsch  
Dr. and Mrs. Harry H. Pote  
Mr. and Mrs. I. Richard Reed  
Mr. and Mrs. Robert Reider  
Mr. and Mrs. F. C. Risse  
Mr. and Mrs. Charles H. Robbins  
Mr. John D. Romanick  
Mr. and Mrs. A. J. Rossi  
Dr. Manuel Sall  
Mr. and Mrs. W. Albert Sanders  
Dr. and Mrs. Thomas F. Santucci  
Mr. and Mrs. Charles R. Schaal  
Mr. and Mrs. Warren E. Schill  
Mr. and Mrs. L. C. Schnider  
Mr. and Mrs. John Schumacher, Sr.  
Mrs. Leonard Schwarz  
Shaner Studios  
Mr. and Mrs. Robert Shaw  
Dr. and Mrs. Frederick C. Sheese  
Mr. and Mrs. Willard Shisler  
Mr. and Mrs. LeRoy E. Shuman  
Mr. and Mrs. Walter J. Smith  
Mr. and Mrs. James H. Smyth  
Mr. and Mrs. Robert J. Smith  
Dr. and Mrs. Paul R. Sparks  
Mr. Kenneth E. Sponenbergh  
Mr. Stanley J. Starr  
Mr. and Mrs. Gilbert Stauffer  
Mr. and Mrs. Samuel B. Stayer  
Dr. Wayne L. Steeley  
Mr. Paul F. Steinman  
Mr. William Suchoze  
Mr. and Mrs. M. L. Sullivan  
Mr. and Mrs. John Swinton  
Mr. and Mrs. H. C. Templeton  
Mr. and Mrs. Laurence Test  
Mr. and Mrs. John J. Teti  
Mr. Werner W. Tiemann  
Mr. and Mrs. Paul L. Vandermark  
Mr. and Mrs. Edward A. VanDoren  
Dr. and Mrs. Frederick Vastine  
Miss Mai Anne Vilms  
Mr. and Mrs. Paul Vogel  
Mr. and Mrs. Paul L. Warner  
Mr. and Mrs. Franklin P. Watt  
Mr. and Mrs. C. E. Weller  
Mr. and Mrs. Charles H. Wertz  
Mr. Harold L. Wiand  
Mr. and Mrs. Irving Wilf  
Mr. Ivor Williams  
Mrs. Miriam M. Wilson  
Mr. and Mrs. Jerri E. Witman  
Mr. and Mrs. A. F. White  
Dr. and Mrs. Clyde H. Wurster  
Mr. and Mrs. Alfred Zabel  
Mr. Edmund W. Zeh  
Mr. and Mrs. Charles R. Zinger  
Mr. Conrad B. Zizelmann

# RELIABLE Laminated Plastics for Electrical & Electronic Parts

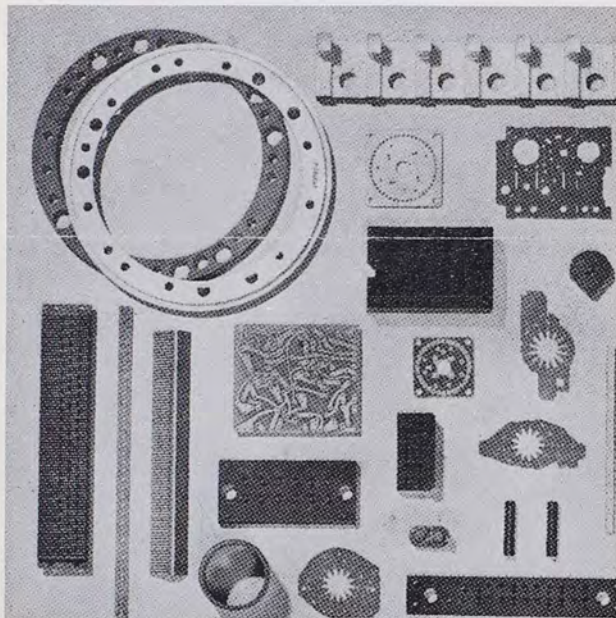

## An Example of **Synthane You-shaped Versatility**

Here, from one reliable source, you can satisfy all your requirements for laminated plastic materials or fabricated parts. High temperature laminates, flame-retardant laminates, copper-clad laminates as well as all the widely-accepted electrical grades. Complete facilities for quality-controlling desired properties and for environmental testing. For parts fabricated to your specifications we are equipped with a complete tool room for specialized dies and fixtures.

*You-shaped Versatility makes Synthane a Better Buy in Laminates.*

**SYNTHANE**  
CORPORATION  OAKS, PENNA.

SPECK'S  
pipin' hot sandwiches  
ROUTE 422, LIMERICK, PA.

MIKE'S BARBER SHOP  
476 Main St.  
COLLEGEVILLE, PA.

WEISS BROTHERS  
130 East Main Street  
NORRISTOWN, PENNSYLVANIA

BORZILLO BAKERY, INC.  
9 South Forest Avenue  
NORRISTOWN, PENNA.  
BR 2-2663

**SCHRADER'S**  
**Atlantic Station**  
460 Main Street  
COLLEGEVILLE, PA.

**HEYSER**  
**Landscaping and Tree Service**  
NORRISTOWN, PA. BR 2-6332

**ROD WITMER**  
**STUDIOS**  
QUAKERTOWN, PENNSYLVANIA

**COLLEGEVILLE LAUNDRY**  
Next to Hockey Field  
Shirts a Specialty  
Prompt Service

**Farewell**  
**1962...**



**Welcome**  
**1966!**

Seniors graduate, freshmen matriculate . . . and Provident Tradesmens continues providing the College and Collegeville with all the services of Delaware Valley's Key Bank year in, year out. We count it a real pleasure to know this satisfying continuity of helpfulness in banking.

Welcome *anytime* . . . to Provident Tradesmens!



**PROVIDENT TRADESMENS**

*Bank and Trust Company*

DELAWARE VALLEY'S KEY BANK

MONTGOMERY COUNTY OFFICES

Collegeville: 364 Main Street

Ambler: Butler Avenue and Main Street

Member Federal Deposit Insurance Corporation • Member Federal Reserve System

Stationery      Greeting Cards

## SAMES BOOK STORE

313 DeKalb Street  
NORRISTOWN, PENNA.

Books of All Publishers

## JOHN C. TOWNSEND AND SONS

Teas, Coffees, and Spices

Boston Avenue and Almond Street  
PHILADELPHIA 25, PENNSYLVANIA

Venetian Blinds      Shades

## HARRY C. BERLINGER

Rugs and Linoleum

TU 4-6434      715 Greenwood Ave.

JENKINTOWN, PA.

## LANSDALE HEATING SUPPLIES CO., INC.

Penn and Chestnut Streets  
LANSDALE, PENNSYLVANIA

## ROLLE MANUFACTURING COMPANY, INC.

Third and Cannon Avenues

LANSDALE, PENNA.

Piersol-Pine

MANUFACTURING CO., INC.

. . . Coppersmiths, Alloy Fabricators  
and Water Conditioning Equipment . . .

Telephone: Valley Forge GL 2-5541

OAKS, PENNSYLVANIA



# FELIX SPATOLA AND SONS

Fresh and Frozen  
Fruits and Vegetables

12th and Hamilton Sts.  
PHILA. 23, PENNA.

# POWERS MEN'S SHOP and Collegetville Cleaners

323 Main Street

"For Famous Brands  
in Men's and Boys' Wear"

Flowers and Gifts  
by

**OLIVER LEWIS CHRISTMAN**

High at Warren

POTTSTOWN, PENNSYLVANIA

Compliments of  
**MR. AND MRS.  
JOSEPH MICALE**

# FISHER WAYSIDE FURNITURE STORE

ROUTE 422—COLLEGEVILLE  
(Next to HiWay Drive-In Theater)

**Complete Decorating Service**

Come in and Browse

See This Area's Largest Selection  
of Fine Furniture and Carpeting

Open Weekdays 9 'til 9

Established 1896

HU 9-9305 RE 9-4513

HUxley 9-9261



3807 Germantown Pike  
COLLEGEVILLE, PA.



**PIERCE AND REESE, INC.**



Best Wishes to the Class of 1962  
**GATEWAY DINER**



**LAKESIDE INN**



**HITSCHLER AND BENDER**



Congratulations from the  
**SPIRIT COMMITTEE**



**COLLEGE CUT RATE**



**CHICO BEVERAGE CO.**

Penn and Arch Streets  
Norristown



**Get the Most . . . Get Foremost**

Compliments of

**A. P. DeSANNO AND SONS,  
INC.**

PHOENIXVILLE, PENNSYLVANIA

**REED AND REED**

Producers and Shippers of  
Fancy Oysters  
Shell or Shucked

PHONE 468 PORT NORRIS, N. J.

Official AAA and Keystone Service  
MOBILGAS MOBILUBRICATION

**WILL'S SERVICE STATION**

Third Avenue and Main Street  
COLLEGEVILLE, PENNA.

HU 9-9956 F. WILLIS DeWANE

**GORDEN-DAVIS  
LINEN SUPPLY CO.**

"Student Linen Service"  
PHILADELPHIA 22, PENNA.

**HENRICK'S**

**Pretzels and Potato Chips**

POTTSTOWN PENNSYLVANIA

**VENTURI, INC.**

Fresh and Frosted  
Fruits and Vegetables

1430-34 South Street  
PHILADELPHIA, PENNA.

**HERBERT H. KRESSLER**

Wholesale—Retail Meats

R. D. #4

QUAKERTOWN, PENNA.

**FANARO BRO'S  
DEP'T STORE**

Toys, Clothing, Housewares  
COLLEGEVILLE HU 9-5631

**CAROLINE T. MOOREHEAD  
Catering Specialist**

3 Banquet Rooms

Meals on  
Reservations  
Only

HUxley 9-2631

40 FIRST AVENUE, TRAPPE, PA.

**SUPERIOR TUBE COMPANY**

**The Big Name in Small Tubing**

COLLEGEVILLE, PA.



**J. RALPH SHULER, JEWELER**

325 Dekalb St.  
Norristown, Pa.



**JOHN W. SNYDER**

Painting Contractor  
NORRISTOWN, PA.

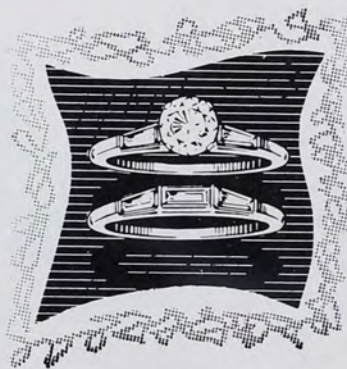

The diamond you buy today may be in your family for generations to come. As a member of the American Gem Society, this store offers you only gems of true quality—diamonds that assure you full value in your purchase. Come in. See our exquisite selection in a wide range of prices.



MEMBER AMERICAN  
GEM SOCIETY

**A. W. ZIMMERMAN, JEWELER**

Certified Gemologist  
339 Main St. Collegeville, Pa.



**MITCHELL AND NESS**

1312 Arch Street  
PHILADELPHIA



Congratulations From  
the Ursinus College  
**ALUMNI ASSOCIATION**



**BULL TAVERN**  
Luncheons, Dinners, Banquets  
WE 3-9813 Phoenixville, Pa.



**Montgomery  
County  
Bank and Trust Company**

Member Federal Reserve System and  
Federal Deposit Insurance Corporation

NORRISTOWN  
POTTSTOWN  
LANSDALE  
HATFIELD  
NORTH WALES  
STOWE  
KING OF PRUSSIA  
SPRING CITY

## TRAINER'S RESTAURANT

Route 309

QUAKERTOWN, PA.

Dine In Our Luxurious

Dondormar Room.

Flowers are always welcome.

## **RISHER'S FLOWERS**

**We grow our own.**

3760 Germantown Pike  
COLLEGEVILLE, PENNA.

HU 9-5121

## **NORTH PENN REPORTER**

"The North Penn's Only  
Daily Newspaper"

All the Local News and Pictures  
Plus Associated Press National News  
LANSDALE, PENNA.

## **PEERLESS PAPER MILLS, INC.**

Sanitary Paper Products  
OAKS, PENNA.

Compliments of

## **D. J. VANNUCCI PHARMACY**

Market and Hepburn Streets  
WILLIAMSPORT, PENNA.

**It's New**

## **SCHULZ MIRACLE MIX BREADED**

It's out of this World.

**Try It**

## **SCHULZ BAKING CO.**

POTTSTOWN, PENNA.





... as popular as the Twist!

## **E. A. WOODRING COMPANY**

Food Service Equipment

China Glass Silver Utensils

Parts  
Repairs

Service  
Heavy Equipment

5026 SPRUCE ST. PHILADELPHIA 39, PA.

Phone SHerwood 8-1050

## **McADOO AND ALLEN WELTING CO., INC.**

Manufacturers of  
Goodyear Welting and Special Leathers  
QUAKERTOWN, PA.

Phone 181

## **POTTSTOWN PAPER AND SUPPLY CO.**

135 WALNUT POTTSTOWN

Wholesale Paper Products  
and Office Supplies

## **THE TIMES HERALD**

NORRISTOWN

Sports, News — Local and Nat'l.

Now Delivered Into 34,716 Homes

Congratulations—Class of 1962

BETA SIGMA LAMBDA



D  
E  
L  
T  
A  
  
P  
I  
  
S  
I  
G  
M  
A

S  
I  
G  
M  
A  
  
R  
H  
O  
L  
A  
M  
B  
D  
A

ZETA CHI

**INTER-FRATERNITY COUNCIL**

Congratulations—Class of 1962

ALPHA SIGMA NU



O  
M  
E  
G  
A  
  
C  
H  
I

P  
H  
I  
  
A  
L  
P  
H  
A  
  
P  
S  
I

TAU SIGMA GAMMA

**INTER-SORORITY COUNCIL**



## GILBERT'S CLOTHING

132 West Main St.  
Norristown, Pa.

## W. E. RYAN CO., INC.

Down Home Farms

Butter, Eggs, Poultry, Cheese

520-22 North 2nd Street  
Philadelphia 23, Pa.

LAWRENCE C. CAMPANALE

## LEVENGOOD DAIRIES

SINCE 1892

Dairy and Ice Cream Products

Washington and Chestnut  
Streets

POTTSTOWN, PENNA.

## TRI-METAL PRODUCTS CORPORATION

Ridge Pike  
Eagleville, Penna.

## Deleware Valley's Fastest Growing Dairy



Country Fresh Dairy Products

UL 5-4677 PO 9-2978 NE 7-2600  
EL 6-1755

For Your Printing Needs

### SMALE'S PRINTERY

Offset-Letterpress

785 N. Charlotte St.  
Pottstown

HAROLD L. SMALE

Class of 1953

Dining Tonight?

### YE OLDE MAINLAND INN

MAINLAND, PA.

Located on Route 63, West of Lansdale;  
Only 15 minutes from Ursinus.

WAYNE and GRACE KRAUSS, Props.  
For Reservations, Call CL 6-8577

LEWIS H. ELLIOT  
HU 9-9755

### PHILADELPHIA LIFE INSURANCE COMPANY

VIRGIL P. TEMPLETON, JR.  
HU 9-2486

# CONGRATULATIONS!

Mary

Jay

Barry

Tom

## THOMAS L. LORD

Germantown Pike, R. D. #1

Collegeville, Pa.

Phones BRoadway 2-7532

HUxley 9-7515

**CERAMIC TILE**  
**American**  
**Olean**

Lansdale, Pennsylvania

a subsidiary of National Gypsum Company

And your Local Tile Contractor . . .

A proven team of  
Quality and Craftsmanship

- SCHOOLS ● CHURCHES ● HOMES
- HOSPITALS ● INDUSTRY



National Academic Cap and Gown Company

Let's All Go Dancing At the Home of  
The World's Most Famous Dance Bands.  
**SUNNY BROOK BALLROOM**

Congratulations!  
The Merchants of the  
Park-Ridge Center  
RT. 422 TROOPER, PA.

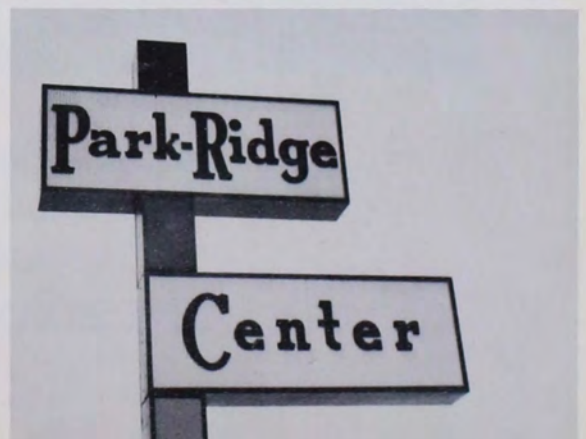

# URSINUS COLLEGE



The Oldest College in Montgomery County

The Only Co-Educational College In

MONTGOMERY COUNTY

**THE BOARD OF DIRECTORS**





**PHOTOGRAPHY BY**

**Len Kartzman, A.F.Ph.**

of

**LINDEN STUDIOS**

Elizabeth, N. J.

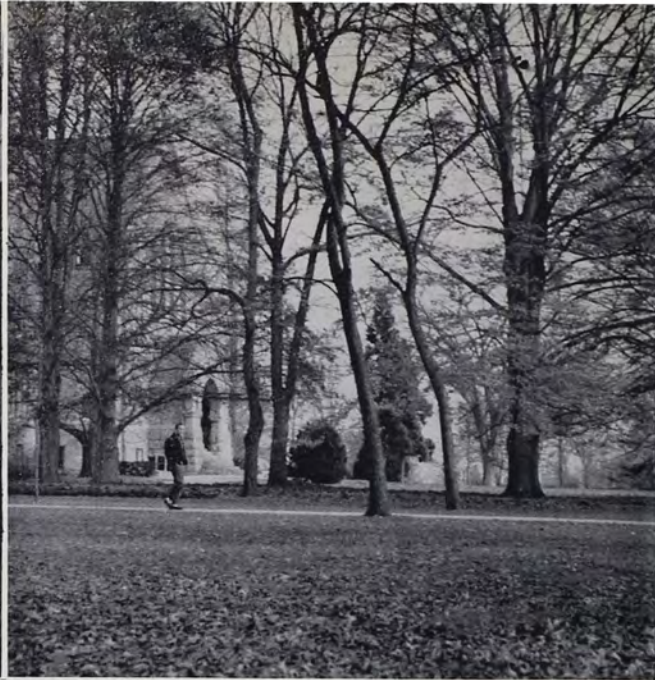
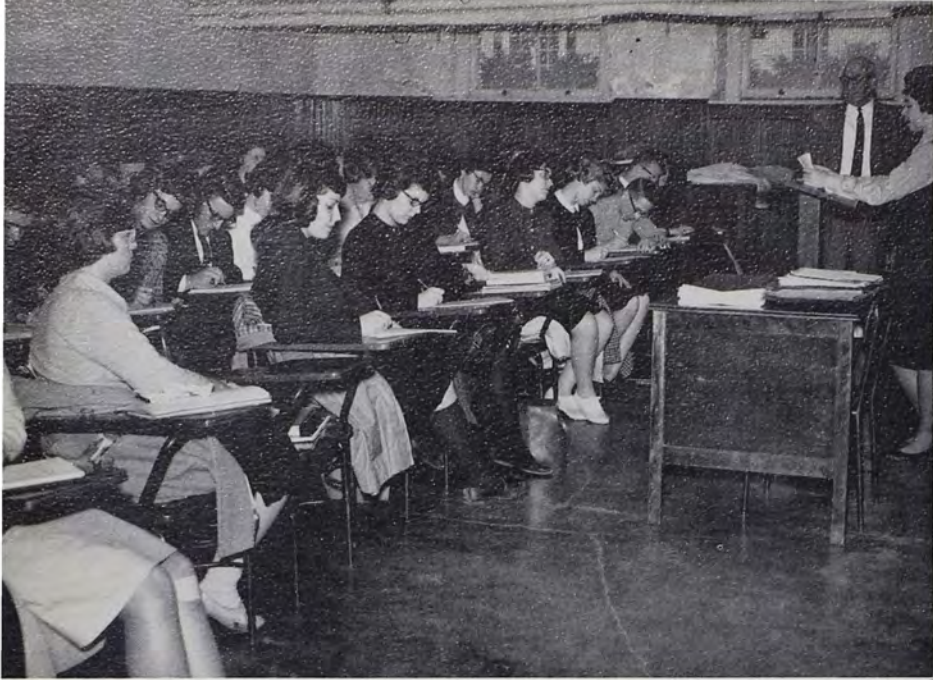

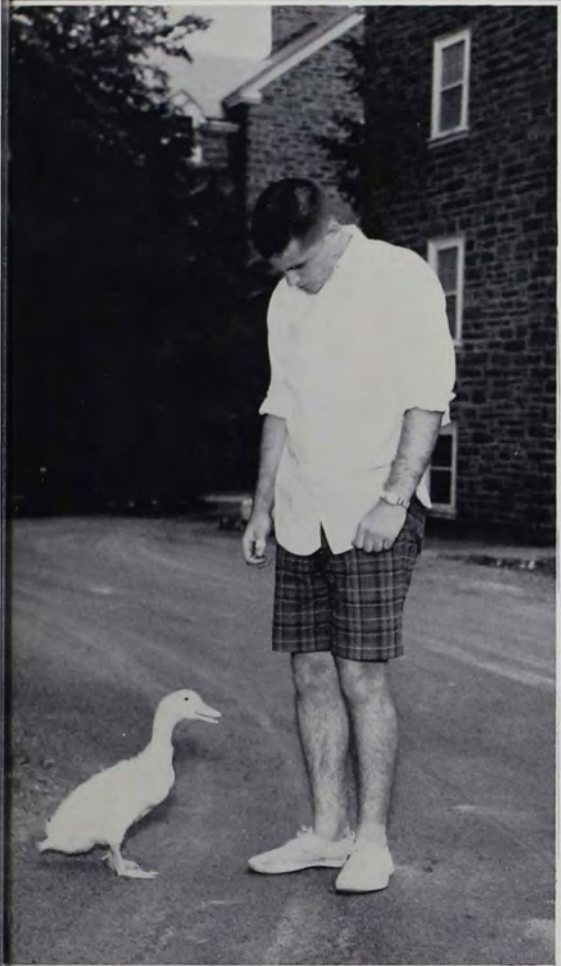

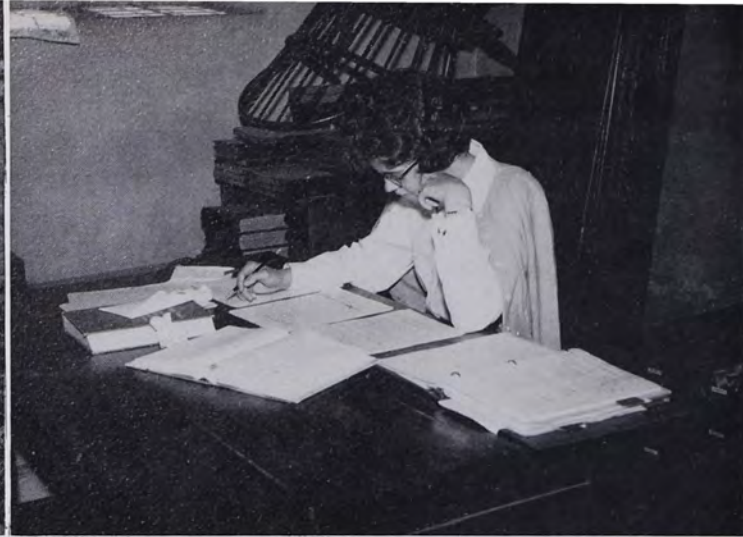
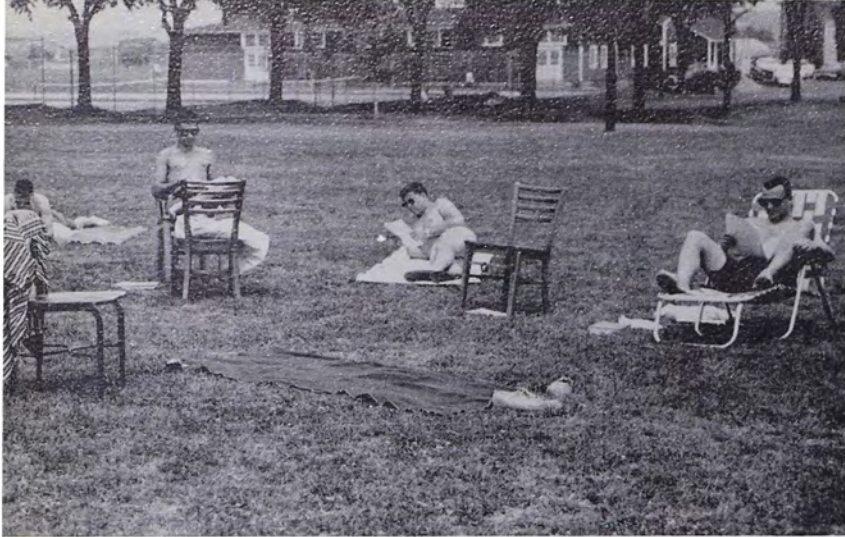

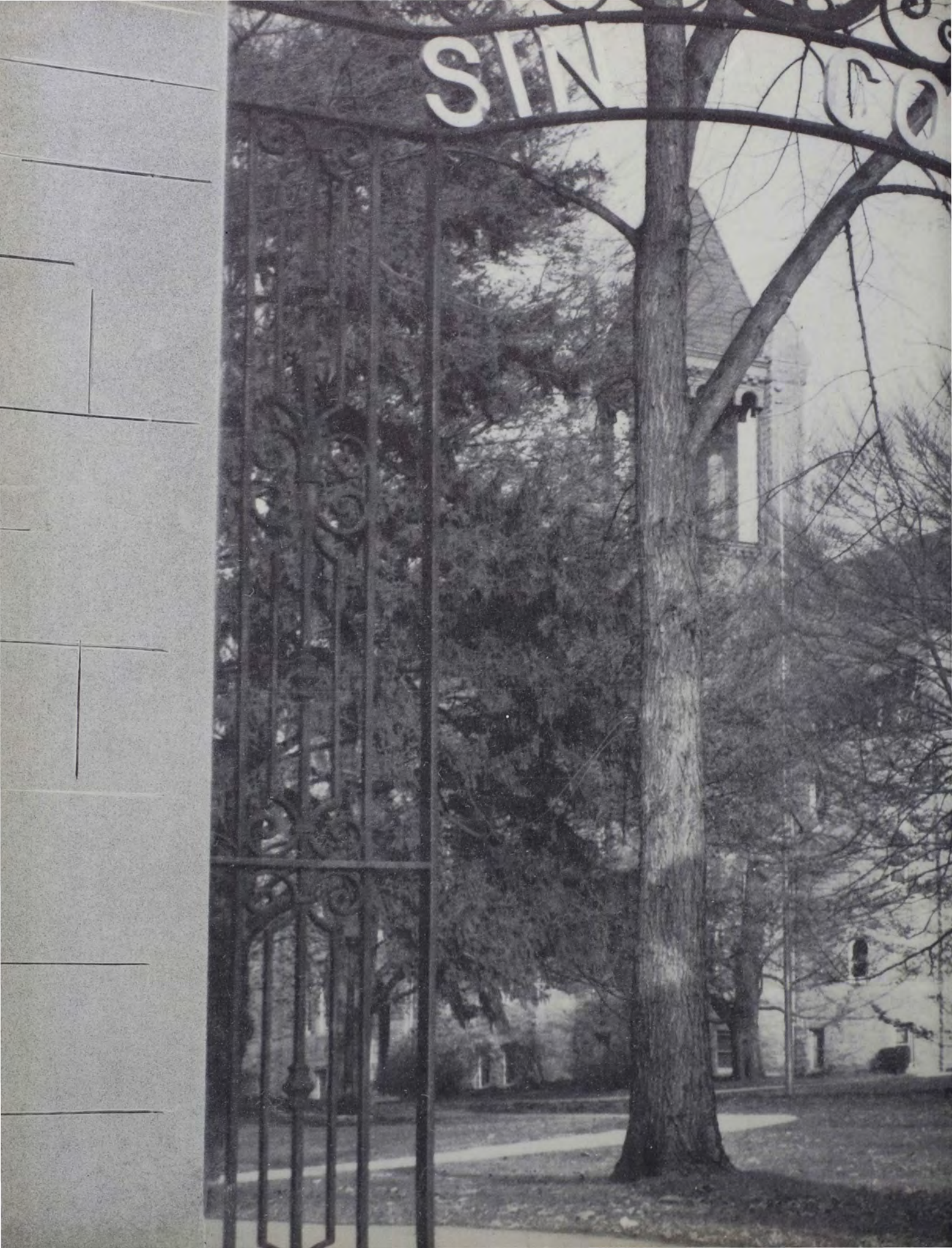

STIN CO

