

The University of Kansas, Information Services

## The Scholarly Digital Initiatives Program at the University of Kansas

### A Campus-wide Collaboration

- Holly Mercer, Coordinator of Digital Content Development
- Deborah Ludwig, Director of Enterprise Academic Systems

EndUser 2005  
30 April 2005

The University of Kansas, Information Services

### Mission of Information Services

“to collaborate with scholars, learners, leaders, managers, and each other to facilitate access to information and the innovative use of technology in support of learning, scholarship, and creative endeavor.”

The University of Kansas, Information Services

## KU Information Services Organization

- Libraries
- Information Technology
- Networking and Telecommunications

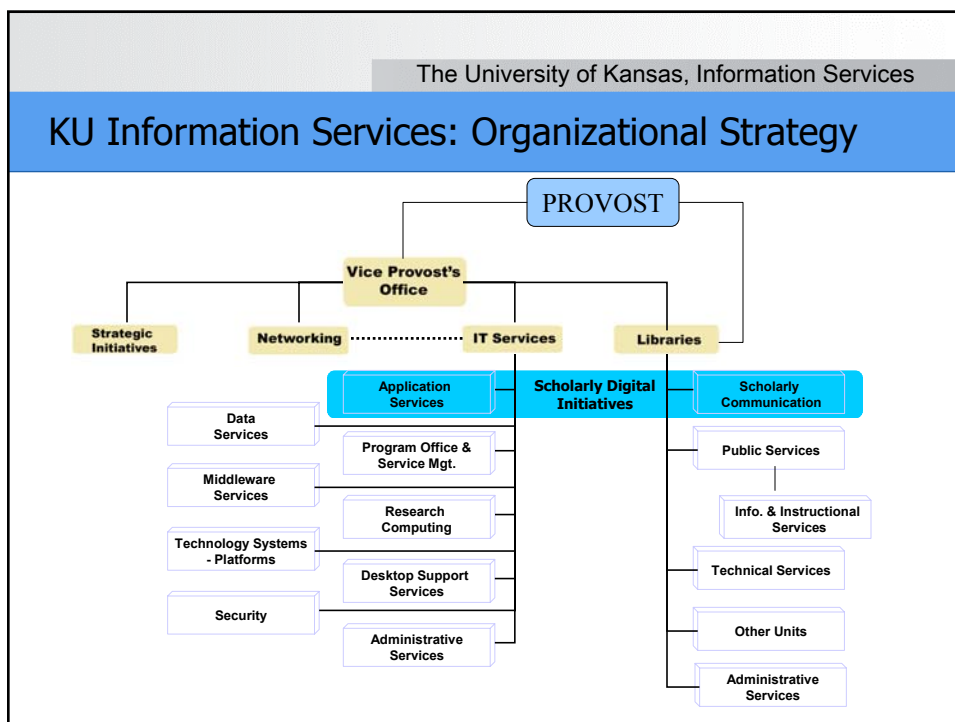

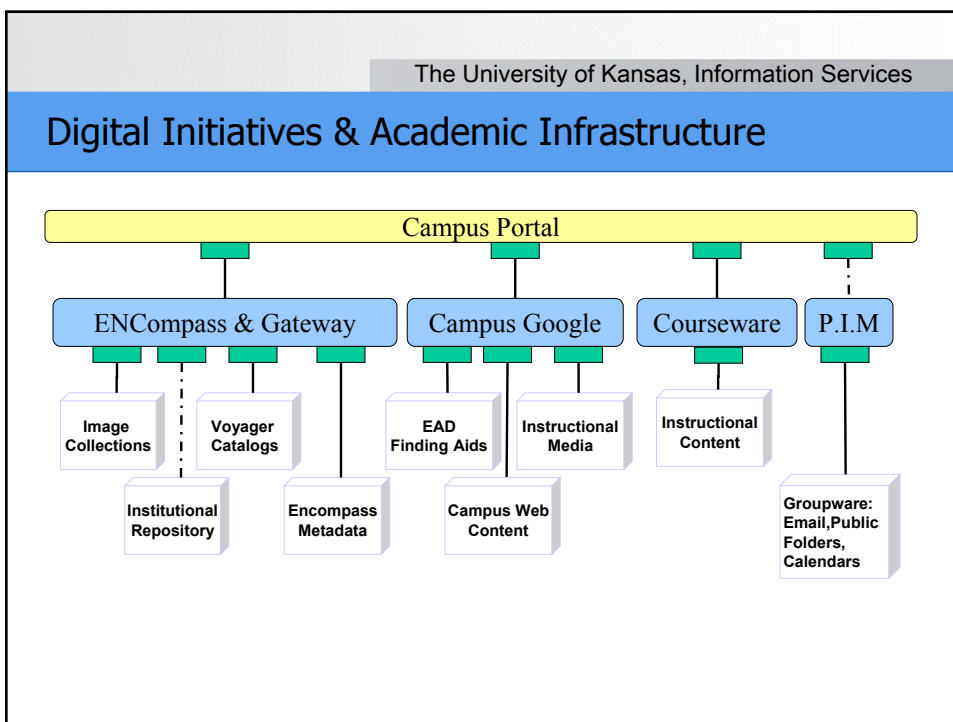
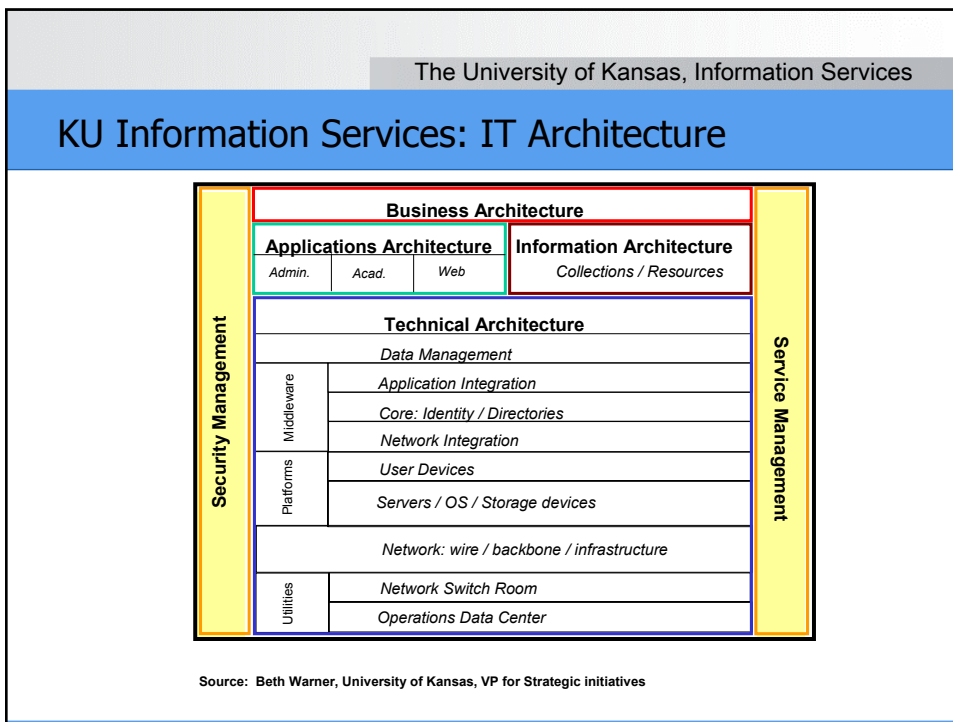

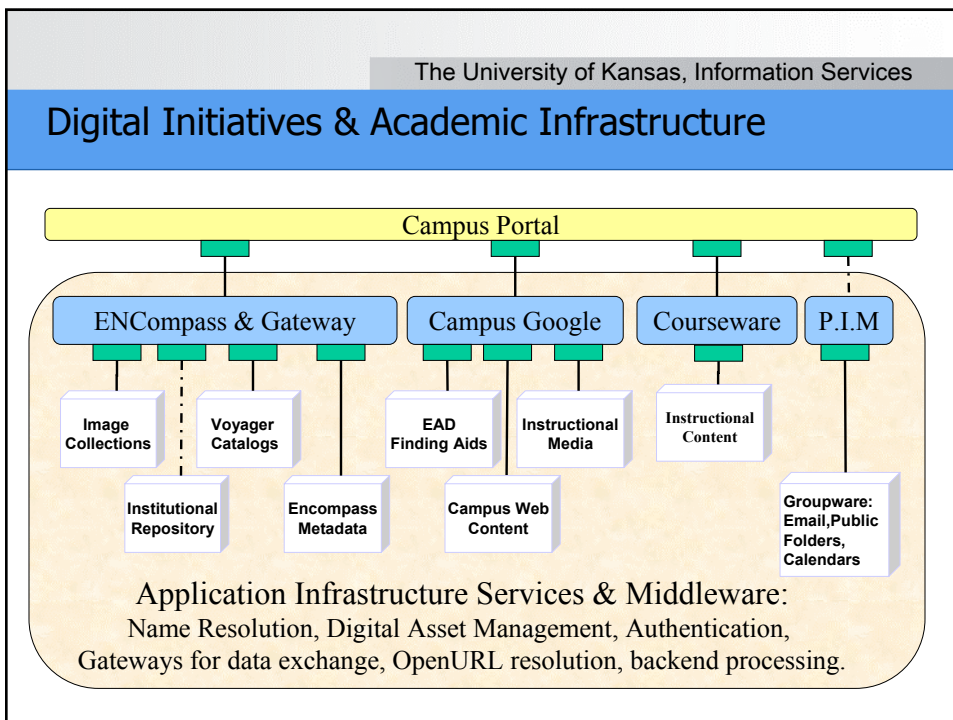
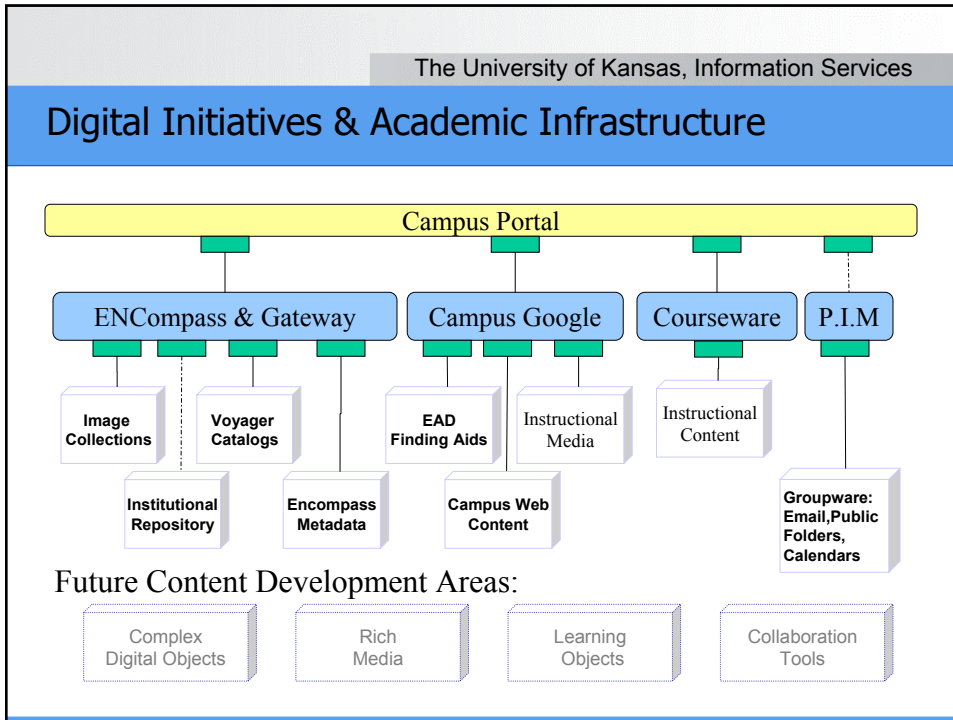

# The Scholarly Digital Initiatives Program at the University of Kansas: A Campus-wide Collaboration

# The Scholarly Digital Initiatives Program at the University of Kansas: A Campus-wide Collaboration

[ Status ]	From	Subject	Date	Time
2K	vovager	Daily lrcdb Circ job	4/26/2005	6:55 am
2K	Natalie Todd	Pre-approved Application #PSOSI359	4/26/2005	6:44 am
11K	vovager	AVRAM download report	4/26/2005	6:40 am
2K	Stacy Kelly	Re-finance at todays low rate	4/26/2005	6:19 am
37K	vovager	CUTTER download report	4/26/2005	5:55 am
4K	root	cutter's savegroup completion	4/26/2005	5:51 am
2K	root	cutter's savegroup completion	4/26/2005	5:45 am
5K	vovager	Daily ukfdb Circ job	4/26/2005	5:40 am
2K	root	cutter's savegroup completion	4/26/2005	5:17 am
2K	vovager	Daily kumddb Circ job	4/26/2005	5:00 am
2K	root	cutter's savegroup completion	4/26/2005	4:47 am
5K	Steve Thomas	[Endigit-] Customising the LFP interface	4/26/2005	2:08 am

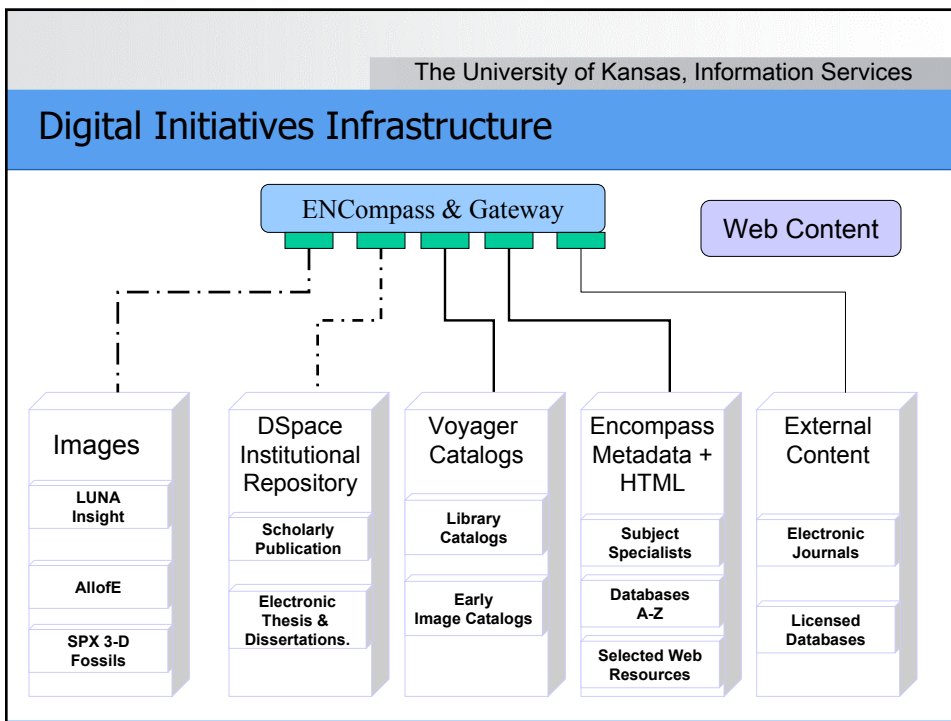

The University of Kansas, Information Services

## GATEWAY VIEW – Web Resources

The University of KANSAS  
Information Gateway

Libraries Home | Library Catalog | Services | Help | KU Home

Databases | E-Journals | **Web Resources** | Images | KU ScholarWorks | Subject Specialists | Multi-Search

Selected Web Resources A-Z & by Subject

Find a Selected Web Resource by keyword(s): (use ? to truncate)

African Studies

Search for Library Databases at the same time?  
 Search for Library Subject Specialists at the same time?

Alphabetically: 0-9 A-B C-D E-F G-H I-J K-L M-N O-P Q-R S-T U-V W-X Y-Z

**By Subject:** **Area and Cultural Studies**

African Studies	Jewish Studies
African American and African Diaspora Studies	Latin American Area Studies
American Studies	Middle Eastern Studies
East Asian Studies	Multiculturalism and Diversity
Indigenous Nations Studies	Russian and East European Studies
International Studies	West European Studies
Islamic Studies	

**Arts and Humanities**

Arts and Humanities (general)	Historical Administration / Museum Studies
Architecture and Urban Design	Music and Dance

Internet

The University of Kansas, Information Services

## GATEWAY VIEW – Web Resources

The University of KANSAS  
Information Gateway

Libraries Home | Library Catalog | Services | Help | KU Home

Databases | E-Journals | **Web Resources** | Images | KU ScholarWorks | Subject Specialists | Multi-Search

Results Display New Search

You did a Free Text search for "African Studies"

... | Displaying Records 1 - 10 of 23 | [More](#)

<b>Richard Clement – Head of Special Collections</b>	(Person)	Source: Subject Specialists
<b>Ken Lorentz – African/African American Studies Librarian</b>		Source: Subject Specialists
<b>African American newspapers: the 19th century.</b>	(Database)	Source: Databases
<b>African-American Women: Online Archival collection</b>		Source: Web Resources
<b>African American Women Writers of the 19th Century</b>	(Web Resource)	Source: Web Resources
<b>Ciao : Columbia International Affairs Online.</b>		Source: Databases
<b>Civil Rights in Mississippi</b>		Source: Web Resources

Internet

## Cross-functional work groups, Information Services

### Information Gateway Team:

- Managing Electronic Resources working group
- Public Interface Design working group
- Enterprise Academic Systems
  - Special Projects Librarian
  - Web Services Coordinator
- Subject Liaisons
- Cataloging Department

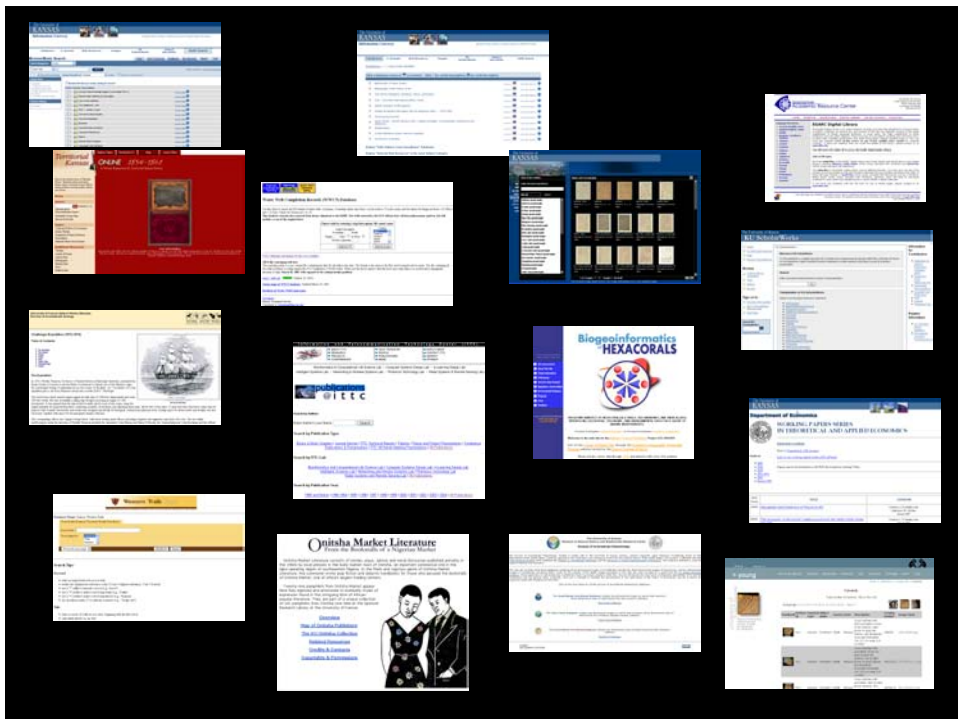

## KU Scholarly Digital Initiatives...

responsible for  
designing and implementing  
digital services needed to  
**create, display, discover,**  
**store, and preserve**  
scholarly information in a digital format.

## KU Scholarly Digital Initiatives...

### What we do:

- Project planning
- Recommend standards
- Project management
- File naming conventions

### What we provide:

- Services
- Systems
- Equipment

## Planning Details

- Registry services & object repositories
- Metadata templates & repositories
- IAA & Name Resolution Services
- Organizational roles, policies, & education
- Audience, end-users
- Discovery & access
- Scholarly sharing
- Flexible re-purposing between teaching & research

The good thing about standards...

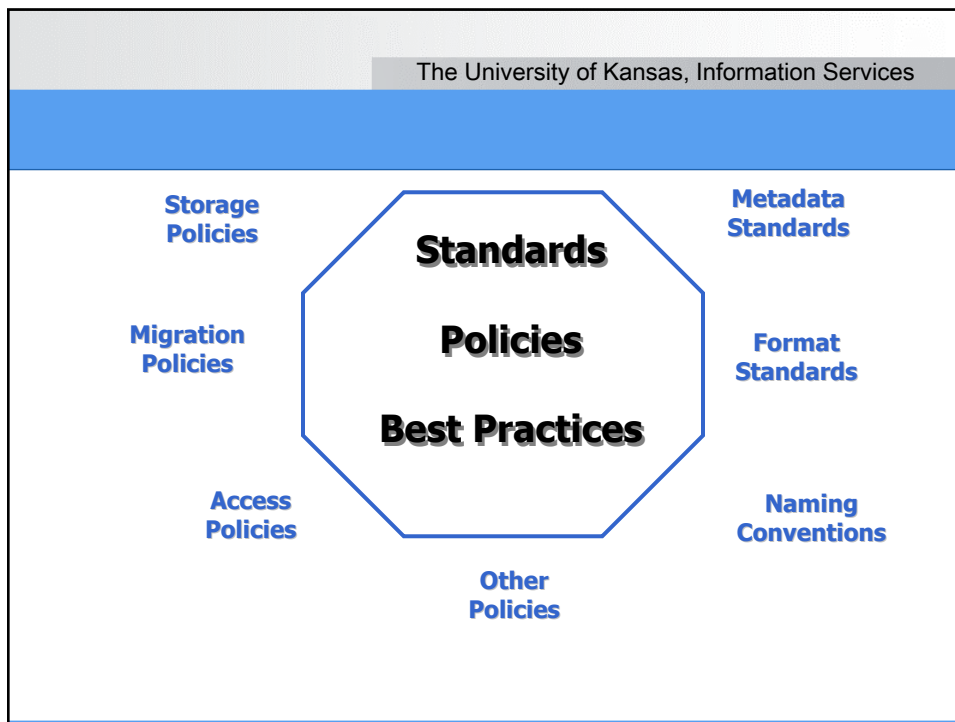

<http://kudiglib.ku.edu>

The University of Kansas, Information Services

The University of KANSAS

Printer Friendly

Libraries A-Z A B C D E F G H I J K L M N O P Q R S T U V W X Y Z

**LIBRARIES**

- Library Catalog
- Course Reserves
- Databases A-Z
- E-Journals
- Request Materials

Libraries Home

KU Home

**HawkHelp**  
phone - email - chat

Search libraries web  
 Search popular databases

**digital initiatives**

- [Search Digital Resources](#)
- [Digital Collections and Projects](#)
- [Planning a Digital Project?](#)
- [Digital Services, Systems and Equipment](#)
- [Reports, Presentations, Foundations](#)
- [Who We Are](#)

Collection Highlights

-   
Challenger Expedition
-   
Finding Aids for Archival and Manuscript Collections
-   
Digitizing Onitsha Market Literature

KU Digital Initiatives is a program of [Information Services Libraries](#) and [Information Technology](#) responsible for designing and implementing digital services needed to create, display, discover, store, and preserve scholarly information in a digital format.

Through standards-based technology, campus-wide collaboration, and external partnerships, the DI Program is helping to build a rich set of digital tools and resources that can be accessed through a common digital library system.

The University of Kansas  
Digital Initiatives Program  
University of Kansas  
Lawrence, KS 66045  
785/864-4611

Contact Us  
© The University of Kansas  
This file was updated 03/18/04 08:37 AM

## Create

- *Digitization equipment*
- *Consulting*
- *Metadata*
- *Grant Preparation Assistance*

## Display

- *Images*
- *Scanned and encoded text*
- *Audio and video*
- *Custom Web services*
- *Course integration*

## Discover

- *Federated search engine (Endeavor ENCompass)*
- *Metadata harvesting (OAI PMH)*
- *Repository-specific search interfaces*

## Store

*Secure storage services include:*

- *Server maintenance*
- *Backup and off-site storage of backups*
- *24x7 operations monitoring*
- *Replacement of failed disk*

The University of Kansas, Information Services

# Preserve

- *University-wide comprehensive digital preservation policy framework*
- *Be-Safe (Big Electronic Safe)*

The University of Kansas

## KU ScholarWorks

Home  
KU Information Services  
Help  
About KU ScholarWorks

**Browse**

- Communities & Collections
- Titles
- Authors
- By Date

**Sign on to:**

- Receive email updates
- My KU ScholarWorks authorized users
- Edit Profile

**Search KU ScholarWorks:**

[Advanced Search](#)

KU ScholarWorks >

**Welcome to KU ScholarWorks**

KU ScholarWorks is a digital repository for scholarly work created by the faculty and staff of the University of Kansas. KU ScholarWorks makes important research available to a wider audience and helps assure its long-term preservation.

**Search**

Enter some text in the box below to search KUScholarWorks.

**Communities in KU ScholarWorks**

Select a community to browse its collections.

- Anthropology
- Applied Behavioral Science
- Biological Sciences
- Center for Teaching Excellence
- Chemistry
- Engineering
- Geology
- Information Services
- Medicinal Chemistry
- Office of the Provost
- Pharmaceutical Chemistry
- Philosophy
- Physics
- Policy Research Institute
- Political Science
- Psychology
- Schieffelinbusch Institute for Life Span Studies
- School of Business
- Sociology

**Information for Contributors**

- Addendum for Authors' Publication Contracts (PDF)
- Support for Grant Applicants (rtf)
- Community Administrators
- Copyright and Publication
- FAQ
- License
- Preparing Files

**Related Information**

- KU Scholarly Digital Initiatives
- KU Libraries Scholarly Communication

# The Scholarly Digital Initiatives Program at the University of Kansas: A Campus-wide Collaboration

The University of KANSAS LIBRARIES [Libraries A-Z](#) ABCDEFGHIJKLMNOPQRSTUVWXYZ

**Finding Aids for Archival and Manuscript Collections at the University of Kansas**

The University of Kansas Libraries is pleased to provide access to a growing number of EAD formatted finding aids from the Kenneth Spencer Research Library. These inventories reveal the wide variety of materials found in manuscript collections, including photographs, correspondence, printed material, diaries and drawings.

[Browse Finding Aids](#)

Search Finding Aids

[KU Home](#) | [Libraries Home](#) | [Library Catalog](#) | [Kenneth Spencer Research Library](#)

 The University of Kansas Libraries  
Lawrence, KS 66045  
785/864-3601

Contact Us - © 2004 The University of Kansas - DMCA

The University of KANSAS LIBRARIES [Printer Friendly](#)

**LIBRARIES**

- [COLLECTION SUMMARY](#)
- [ADMINISTRATIVE INFORMATION](#)
- [RESTRICTIONS](#)
- [INDEX TERMS](#)
- [BIOGRAPHY OF WILLIAM CLARKE QUANTRILL](#)
- [SCOPE AND CONTENTS](#)
- [SERIES LIST](#)
- [ADDITIONAL INFORMATION](#)
- [COLLECTION DESCRIPTION](#)

Search Finding Aids

[Browse Finding Aids](#)

UNIVERSITY OF KANSAS LIBRARIES  
**KENNETH SPENCER RESEARCH LIBRARY**

**Guide to the William Clarke Quantrill Collection**  
Correspondence

**COLLECTION SUMMARY**

**Repository:** University of Kansas  
Kenneth Spencer Research Library  
Kansas Collection  
1450 Poplar Lane, Lawrence, KS 66045-7616  
Phone: (785) 864 - 4334  
Fax: (785) 864-5803  
URL: <http://spencer.lib.ku.edu>  
pg April 1976  
img 2004

**Creator:** Quantrill, William Clarke, 1837-1865

**Title:** Correspondence

**Dates:** 1855-1889

**Quantity:** 101 items.

**Identification:** RH MS 75

**ADMINISTRATIVE INFORMATION**

**PREFERRED CITATION**

## Campus Collaborations

- Instructional Design and Support
  - Digital Lab
  - Blackboard
- Museum of Anthropology
  - Seed money
  - Kansas City Hopewell
- Spencer Museum of Art
- Invertebrate Paleontology
  - 3-D fossil images & database
- Campus Libraries

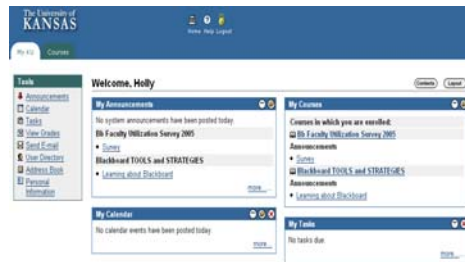

## Campus Collaborations

- Instructional Design and Support
  - Digital Lab
  - Blackboard
- Museum of Anthropology
  - Seed money
  - Kansas City Hopewell
- Spencer Museum of Art
- Invertebrate Paleontology
  - 3-D fossil images & database
- Campus Libraries

The University of Kansas, Information Services

## Campus Collaborations

- Instructional Design and Support
  - Digital Lab
  - Blackboard
- Museum of Anthropology
  - Seed money
  - Kansas City Hopewell
- Spencer Museum of Art
- Invertebrate Paleontology
  - 3-D fossil images & datab
- Campus Libraries

**Spencer Names New Director**

Mark Van Dyke, Assistant Director of Exhibitions, The Spencer Museum of Art

**2005 Program**

One faces the future with one's past.

Mountain Face Museum Association  
ENHANCING THE MANY FACES OF OUR AMERICAN HERITAGE

The University of Kansas, Information Services

## Campus Collaborations

- Instructional Design and Support
  - Digital Lab
  - Blackboard
- Museum of Anthropology
  - Seed money
  - Kansas City Hopewell
- Spencer Museum of Art
- Invertebrate Paleontology
  - 3-D fossil images & database
- Campus Libraries

The University of Kansas Museum of Natural History and Biodiversity Research Center  
Division of Invertebrate Paleontology

The Invertebrate Paleontology Database contains three-dimensional images of fossil teeth, and two-dimensional images of fossil teeth from the Museum's collection.

- The Invertebrate Paleontology Database contains three-dimensional images of fossil teeth, and two-dimensional images of fossil teeth from the Museum's collection.
- The Invertebrate Paleontology Database contains two-dimensional images of fossil teeth, and two-dimensional images of fossil teeth from the Museum's collection.
- The Invertebrate Paleontology Database contains two-dimensional images of fossil teeth from the Museum's collection.

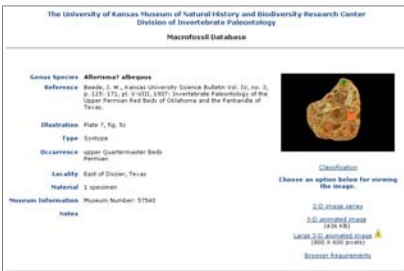

The University of Kansas Museum of Natural History and Biodiversity Research Center  
Division of Invertebrate Paleontology  
Macrofossil Database

**Genus Species:** *Allorisma? affinis*

**Reference:** Swartz, J.W., Kansas University Science Bulletin Vol. 10, Pt. 2, p. 115-171, pl. 1-122, 1907. Invertebrate Paleontology of the Upper Permian and Base of Oklahoma and the Permian of Texas.

**Illustration:** Plate 7, Fig. 5c

**Type:** Crinoid

**Occurrence:** Upper Permian/Carboniferous

**Locality:** East of Dallas, Texas

**Material:** 1 specimen

**Museum Information:** Museum Number: 17548

**Index:**

**Classification:** Choose an option below for viewing the image.

2-D image archive  
3-D image preview  
View 3-D image  
View 3-D image preview  
View 3-D image  
Download Annotations

## Campus Collaborations

- Instructional Design and Support
  - Digital Lab
  - Blackboard
- Museum of Anthropology
  - Seed money
  - Kansas City Hopewell
- Spencer Museum of Art
  - Hosting digital collections
- Invertebrate Paleontology
  - 3-D fossil images & database
- Campus Libraries

## External Partnerships

- Western Trails
- Territorial Kansas Online
- Kansas Digital Library

The University of Kansas, Information Services

## For Further Information

- Presentation: <http://kuscholarworks.ku.edu>
- Scholarly Digital Initiatives: <http://kudiglib.ku.edu/>
- Information Services: <http://informationservices.ku.edu>
- Libraries: <http://www.lib.ku.edu>

Deborah Ludwig [dludwig@ku.edu](mailto:dludwig@ku.edu)  
Holly Mercer [hmercerc@ku.edu](mailto:hmercerc@ku.edu)

The University of Kansas, Information Services

*Copyright, Deborah Ludwig and Holly Mercer, 2005. This work is the intellectual property of the authors. Permission is granted for this material to be shared for non-commercial, educational purposes, provided that this copyright statement appears on the reproduced materials and notice is given that the copying is by permission of the authors. To disseminate otherwise or to republish requires written permission from the authors.*