

University of Rhode Island
DigitalCommons@URI

Reports (Research and Economic Development)

Division of Research and Economic Development

2018

Division of Research and Economic Development Mid Year Monthly Report for December December FY2019 (Awards Report)

URI Division of Research and Economic Development

Follow this and additional works at: https://digitalcommons.uri.edu/researchecondev_reports

THE
UNIVERSITY
OF RHODE ISLAND

Division of Research and Economic Development

FY19 Mid Year Awards Report

THINK BIG  WE DO™



Table 1. FY19 Awards through the Division of Research and Economic Development including awards through URIRF as of December FY19

Month	FY15				FY16			
	Number		Amount Awarded		Number		Amount Awarded	
	Count	Cum. Ct.	Amount	Cum. Amt.	Count	Cum. Ct.	Amount	Cum. Amt.
July	56	56	\$9,320,986.14	\$9,320,986.14	37	37	\$8,259,292.12	\$8,259,292.12
August	44	100	\$12,358,916.05	\$21,679,902.19	50	87	\$11,559,380.86	\$19,818,672.98
September	54	154	\$9,752,946.59	\$31,432,848.78	47	134	\$15,419,750.42	\$35,238,423.40
October	40	194	\$10,524,688.48	\$41,957,537.26	29	163	\$5,505,924.11	\$40,744,347.51
November	33	227	\$4,659,283.60	\$46,616,820.86	20	183	\$1,782,290.00	\$42,526,637.51
December	23	250	\$4,928,269.75	\$51,545,090.61	23	206	\$5,157,323.68	\$47,683,961.19
January	22	272	\$2,793,419.35	\$54,338,509.96	18	224	\$2,301,715.00	\$49,985,676.19
February	32	304	\$3,760,154.75	\$58,098,664.71	36	260	\$7,503,614.82	\$57,489,291.01
March	26	330	\$4,144,522.17	\$62,243,186.88	28	288	\$3,653,643.41	\$61,142,934.42
April	33	363	\$10,761,617.18	\$73,004,804.06	30	318	\$7,850,054.40	\$68,992,988.82
May	33	396	\$5,594,823.50	\$78,599,627.56	38	356	\$8,421,608.95	\$77,414,597.77
June	30	426	\$5,826,873.64	\$84,426,501.20	37	393	\$8,166,192.24	\$85,580,790.01
Total	426	426	\$84,426,501.20	\$84,426,501.20	393	393	\$85,580,790.01	\$85,580,790.01

Month	FY17				FY18				FY19			
	Number		Amount Awarded		Number		Amount Awarded		Number		Amount Awarded	
	Count	Cum. Ct.	Amount	Cum. Amt.	Count	Cum. Ct.	Amount	Cum. Amt.	Count	Cum. Ct.	Amount	Cum. Amt.
July	37	37	\$4,339,118.27	\$4,339,118.27	45	45	\$8,034,902.53	\$8,034,902.53	44	44	\$8,911,169.70	\$8,911,169.70
August	57	94	\$8,539,822.58	\$12,878,940.85	53	98	\$7,667,103.00	\$15,702,005.53	49	93	\$10,938,241.93	\$19,849,411.63
September	32	126	\$4,627,289.24	\$17,506,230.09	43	141	\$11,976,231.67	\$27,678,237.20	49	142	\$13,260,505.80	\$33,109,917.43
October	44	170	\$10,495,024.28	\$28,001,254.37	62	203	\$9,245,698.84	\$36,923,936.04	35	177	\$8,125,493.06	\$41,235,410.49
November	29	199	\$1,964,267.24	\$29,965,521.61	19	222	\$5,861,135.05	\$42,785,071.09	30	207	\$4,753,990.00	\$45,989,400.49
December	21	220	\$2,559,332.00	\$32,524,853.61	31	253	\$4,528,216.61	\$47,313,287.70	34	241	\$7,749,468.30	\$53,738,868.79
January	28	248	\$4,267,124.83	\$36,791,978.44	35	288	\$8,817,083.61	\$56,130,371.31				
February	33	281	\$5,870,893.25	\$42,662,871.69	26	314	\$3,666,539.00	\$59,796,910.31				
March	37	318	\$5,531,665.34	\$48,194,537.03	31	345	\$8,048,833.96	\$67,845,744.27				
April	19	337	\$7,231,667.00	\$55,426,204.03	25	370	\$7,287,709.38	\$75,133,453.65				
May	33	370	\$3,555,246.01	\$58,981,450.04	59	429	\$12,402,919.38	\$87,536,373.03				
June	62	432	\$13,550,894.81	\$72,532,344.85	54	483	\$7,941,268.31	\$95,477,641.34				
Total	432	432	\$72,532,344.85	\$72,532,344.85	483	483	\$95,477,641.34	\$95,477,641.34	241	241	\$53,738,868.79	\$53,738,868.79

Fig 1a. FY19 Cumulative totals of numbers of awards through the Division of Research & Economic Development including awards through URIRF as of December FY19

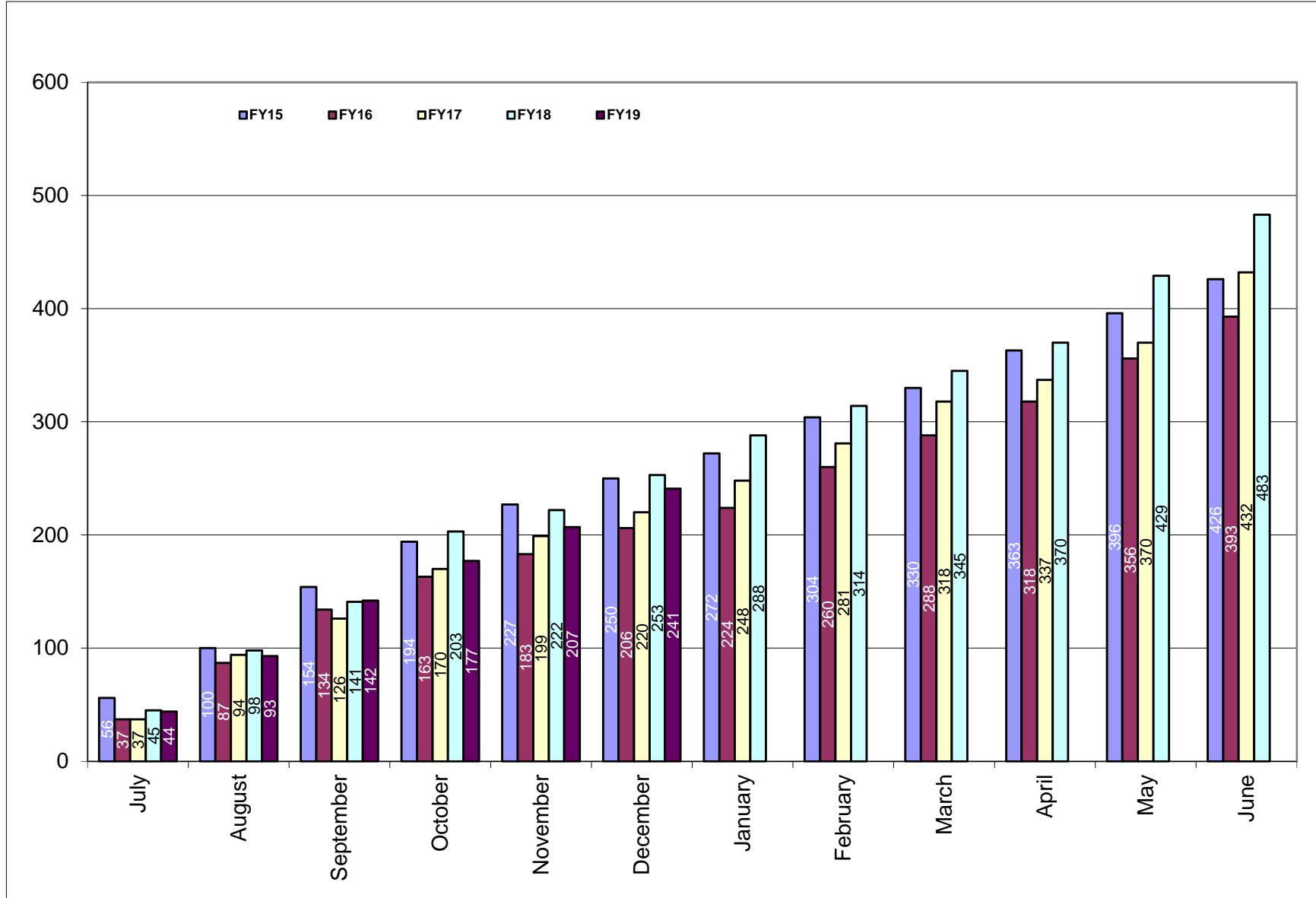

Fig 1b. Cumulative totals of awards received through the Division of Research & Economic Development including awards through URIRF as of December FY19

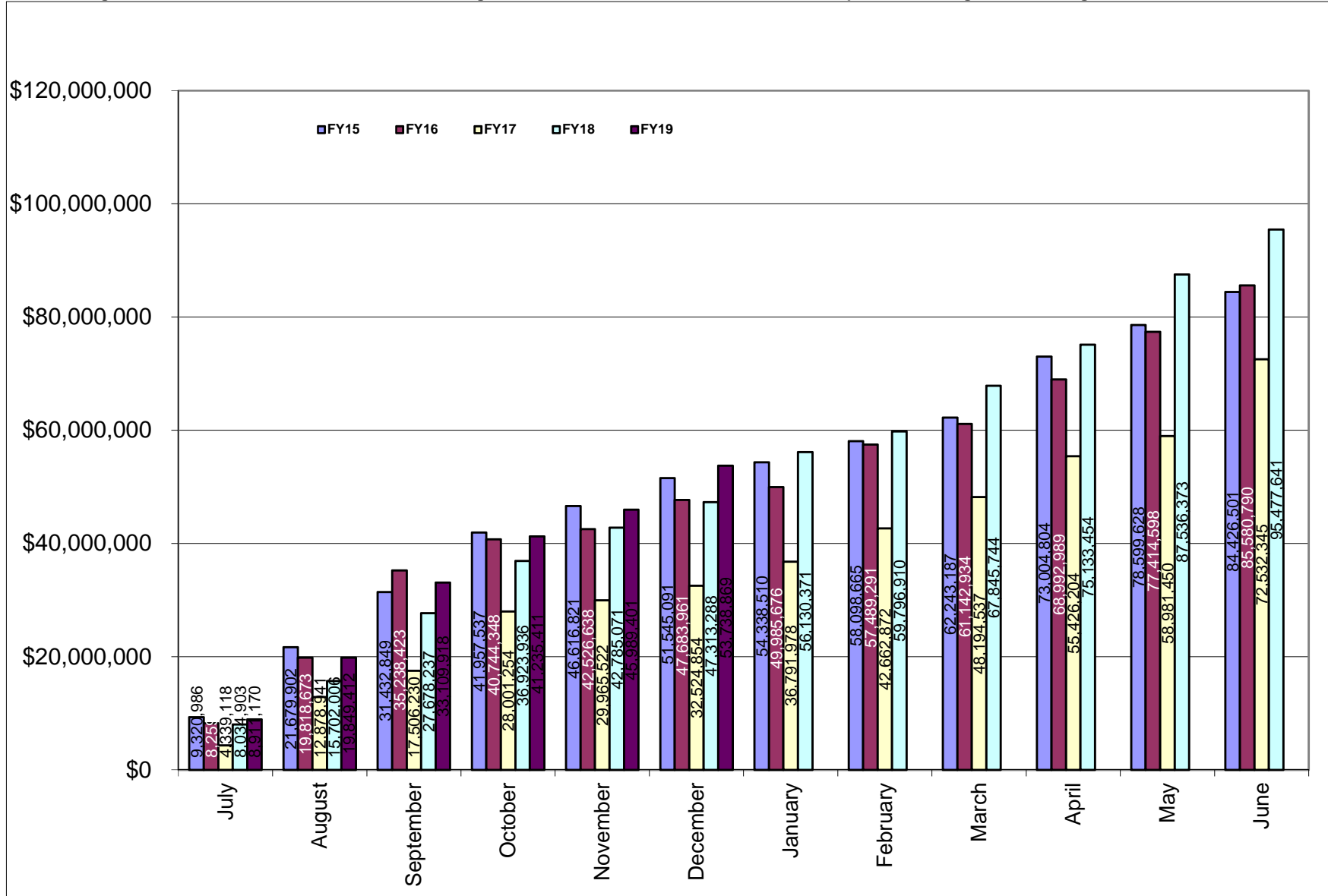

Table 2. Summary of awards received by administrative and academic units FY15 through December FY19 YTD

Administrative	<u>FY15</u>	<u>FY16</u>	<u>FY17</u>	<u>FY18</u>	<u>FY19 YTD</u>	<u>Totals</u>
PRESIDENT'S OFFICE	\$0.00	\$0.00	\$0.00	\$0.00	\$0.00	\$0.00
PROVOST	\$333,665.52	\$347,327.90	\$0.00	\$18,111.00	\$0.00	\$699,104.42
VP, ADMINISTRATION	\$12,176.00	\$0.00	\$24,923.00	\$0.00	\$0.00	\$37,099.00
VP, RESEARCH & ECON DEV	\$5,781,973.31	\$5,019,163.69	\$4,130,075.00	\$5,632,527.00	\$1,259,062.00	\$21,822,801.00
VP, STUDENT AFFAIRS	\$267,287.19	\$124,215.60	\$0.00	\$0.00	\$0.00	\$391,502.79
Academic						
ARTS & SCIENCES	\$6,966,881.21	\$5,807,093.79	\$4,796,076.54	\$3,891,382.52	\$2,829,764.21	\$24,291,198.27
BUSINESS ADMINISTRATION	\$255,549.40	\$367,079.80	\$0.00	\$50,000.00	\$50,000.00	\$722,629.20
COLLEGE OF EDU & PROF STUDIES	\$1,832,419.00	\$2,191,844.01	\$415,936.50	\$739,220.44	\$2,628,384.85	
CONTINUING EDUCATION	\$148,136.04	\$118,215.60	NA	\$0.00	\$0.00	\$266,351.64
ENGINEERING	\$6,367,872.33	\$8,940,566.89	\$4,693,118.34	\$13,823,190.17	\$6,484,518.29	\$40,309,266.02
ENVIRONMENT & LIFE SCIENCES	\$19,928,754.89	\$16,957,974.00	\$12,246,360.67	\$16,691,924.96	\$10,318,009.25	\$76,143,023.77
GRADUATE SCHOOL	\$0.00	\$0.00	\$0.00	\$0.00	\$0.00	\$0.00
HUMAN SCIENCE & SERVICES	\$858,426.62	\$1,147,091.45	NA	\$0.00	\$0.00	\$2,005,518.07
HEALTH SCIENCES	\$4,989,606.93	\$4,915,700.32	\$4,961,859.39	\$4,292,911.69	\$3,386,788.00	\$22,546,866.33
ACADEMIC HEALTH COLLABORATIVE			\$1,408,568.66	\$3,686,788.17	\$0.00	\$5,095,356.83
NURSING	\$682,403.25	\$1,807,216.30	\$1,512,030.27	\$154,508.83	\$25,000.00	\$4,181,158.65
OCEANOGRAPHY	\$25,356,628.31	\$31,099,397.41	\$30,870,365.04	\$29,678,374.82	\$22,779,375.47	\$139,784,141.05
PHARMACY	\$10,644,721.20	\$6,549,687.65	\$6,356,777.70	\$14,291,533.74	\$3,977,966.72	\$41,820,687.01
UNIVERSITY COLLEGE	\$0.00	\$188,215.60	\$0.00	\$0.00	\$0.00	\$188,215.60
UNIVERSITY LIBRARY			\$1,116,253.68	\$2,527,168.00	\$0.00	\$3,643,421.68
Totals	\$84,426,501.20	\$85,580,790.01	\$72,532,344.79	\$95,477,641.34	\$53,738,868.79	\$383,948,341.33

NA - NOT APPLICABLE (Unit does not exist)

CANCER PREV RESEARCH CTR - Prior to FY17 was reported in Arts and Sciences

CENTER FOR HUMAN SERVICES - Prior to FY17 was reported in Human Science and Services

EDUCATION - Prior to FY17 was reported in Human Science and Services

HUMAN DEV/COUNSEL/FAM STUDIES - Prior to FY17 was reported in Human Science and Services

NUTRITION AND FOOD SCIENCES - Prior to FY17 was reported in Environment and Life Sciences

PHYSICAL THERAPY - Prior to FY17 was reported in Human Science and Services

PSYCHOLOGY - Prior to FY17 was reported in Arts and Sciences

Table 2a. Awards received by departments within colleges FY15 through December FY19 YTD

<u>College</u>	<u>FY15</u>	<u>FY16</u>	<u>FY17</u>	<u>FY18</u>	<u>FY19 YTD</u>	<u>Totals</u>
Arts and Sciences	\$6,966,881.21	\$5,807,093.79	\$4,796,076.54	\$3,891,382.52	\$2,829,764.21	\$24,291,198.27
ARCHEOLOGY AND APPLIED HISTORY	\$4,898.00	\$0.00	\$0.00	\$0.00	\$0.00	\$4,898.00
ART	\$0.00	\$0.00	\$0.00	\$0.00	\$0.00	\$0.00
CHEMISTRY	\$4,959,626.45	\$3,407,452.84	\$2,369,873.50	\$1,774,350.00	\$1,338,618.48	\$13,849,921.27
COMMUNICATION STUDIES	\$0.00	\$0.00	\$69,146.00	\$0.00	\$0.00	\$69,146.00
COMPUTER SCIENCE/STATISTICS	\$50,250.00	\$826,544.98	\$491,657.00	\$122,756.72	\$42,710.15	\$1,533,918.85
DEAN'S OFFICE	\$23,478.36	\$24,924.04	\$0.00	\$0.00	\$0.00	\$48,402.40
ECONOMICS	\$6,250.00	\$0.00	\$0.00	\$0.00	\$0.00	\$6,250.00
ENGLISH	\$475,980.00	\$0.00	\$25,000.00	\$0.00	\$0.00	\$500,980.00
FEINSTEIN HUNGER CTR(DEAN'S OFFICE)	\$555,216.00	\$570,233.00	\$555,216.00	\$453,136.00	\$739,543.00	\$2,873,344.00
HISTORY	\$60,480.00	\$1,982.00	\$211,921.00	\$0.00	\$0.00	\$274,383.00
INTERNATIONAL ENGINEERING PROG	\$0.00	\$0.00	\$0.00	\$0.00	\$0.00	\$0.00
LANGUAGES	\$377,995.80	\$15,000.00	\$761,273.04	\$1,015,450.00	\$573,566.58	\$2,743,285.42
LIBRARY AND INFORMATION STUDIES	\$0.00	\$0.00	\$0.00	\$0.00	\$0.00	\$0.00
MATHEMATICS	\$0.00	\$0.00	\$0.00	\$32,648.20	\$0.00	\$32,648.20
PHILOSOPHY			\$2,000.00	\$0.00	\$0.00	\$2,000.00
PHYSICS	\$219,162.00	\$237,748.00	\$217,875.00	\$43,576.00	\$135,326.00	\$853,687.00
POLITICAL SCIENCE	\$162,083.60	\$517,787.30	\$31,502.00	\$305,983.30	\$0.00	\$1,017,356.20
SOCIOLOGY/ANTHROPOLOGY	\$0.00	\$110,426.00	\$50,613.00	\$143,482.30	\$0.00	\$304,521.30
THEATRE	\$0.00	\$0.00	\$0.00	\$0.00	\$0.00	\$0.00
GENDER AND WOMEN'S STUDIES	\$0.00	\$0.00	\$0.00	\$0.00	\$0.00	\$0.00
WRITING AND RHETORIC	\$71,461.00	\$94,995.63	\$10,000.00	\$0.00	\$0.00	\$176,456.63
Business Administration	\$255,549.40	\$367,079.80	\$0.00	\$50,000.00	\$50,000.00	\$722,629.20
ACCOUNTING	\$0.00	\$0.00	\$0.00	\$0.00	\$0.00	\$0.00
DEAN'S OFFICE	\$234,712.00	\$331,719.40	\$0.00	\$50,000.00	\$50,000.00	\$666,431.40
FACULTY - INSTRUCTION	\$20,837.40	\$35,360.40	\$0.00	\$0.00	\$0.00	\$56,197.80
MANAGEMENT	\$0.00	\$0.00	\$0.00	\$0.00	\$0.00	\$0.00

<u>College</u>	<u>FY15</u>	<u>FY16</u>	<u>FY17</u>	<u>FY18</u>	<u>FY19 YTD</u>	<u>Totals</u>
College of Education & Prof. Studies	\$1,832,419.00	\$2,191,844.01	\$415,936.50	\$739,220.44	\$2,628,384.85	\$7,807,804.80
BIOTECH MANUFACTURING PVD COHORT				\$74,384.00	\$84,059.00	\$158,443.00
CENTER FOR HUMAN SERVICES	\$237,256.00	\$237,256.00	\$237,256.00	\$0.00	\$0.00	\$711,768.00
CEPS STRATEGIC INITIATIVES				\$237,256.00	\$0.00	
EDUCATION	\$1,595,163.00	\$1,954,588.01	\$178,680.50	\$427,580.44	\$2,544,325.85	\$6,700,337.80
Engineering	\$6,367,872.33	\$8,940,566.89	\$4,693,118.34	\$13,823,190.17	\$6,484,518.29	\$40,309,266.02
CHEMICAL ENGINEERING	\$1,147,777.99	\$638,045.12	\$532,058.37	\$4,503,765.18	\$3,911,531.24	\$10,733,177.90
CIVIL/ENVIRONMENTAL ENGINEERING	\$358,795.80	\$626,548.76	\$612,973.05	\$689,330.60	\$559,229.20	\$2,846,877.41
DEAN'S OFFICE	\$65,999.00	\$319,912.80	\$64,876.00	\$836,064.00	\$0.00	\$1,286,851.80
ELECTRICAL ENGINEERING	\$2,903,823.72	\$3,390,875.31	\$737,022.59	\$4,156,016.90	\$877,401.83	\$12,065,140.35
ENGINEERING COMPUTER CTR	\$0.00	\$0.00	\$0.00	\$0.00	\$0.00	\$0.00
INTERNATIOANAL ENG PROGRAM	\$17,692.80	\$15,000.00	\$25,000.00	\$0.00	\$0.00	\$57,692.80
MECHANICAL & INDUSTRIAL SYS EGR	\$586,746.91	\$1,993,862.41	\$1,103,170.00	\$1,288,052.21	\$210,000.00	\$5,181,831.53
OCEAN ENGINEERING	\$1,287,036.11	\$1,956,322.49	\$1,618,018.33	\$2,349,961.28	\$926,356.02	\$8,137,694.23
Environment and Life Sciences	\$19,928,754.89	\$16,957,974.00	\$12,246,360.67	\$16,691,924.96	\$10,318,009.25	\$76,143,023.77
BIOLOGICAL SCIENCES	\$409,221.00	\$253,638.00	\$330,500.00	\$0.00		\$993,359.00
CELL AND MOLECULAR BIOLOGY	\$430,581.00	\$0.00	\$60,697.00	\$60,697.00	\$60,697.00	\$612,672.00
CELLS ACADEMIC UNIT 1	\$2,817,060.20	\$4,150,538.11	\$2,509,767.82	\$1,425,842.64	\$1,559,813.75	\$12,463,022.52
CELLS ACADEMIC UNIT 2	\$3,661,919.60	\$4,189,228.41	\$2,933,492.89	\$5,307,591.15	\$2,452,463.24	\$18,544,695.29
CELLS ACADEMIC UNIT 3	\$5,610,346.18	\$5,712,508.68	\$4,422,068.04	\$6,427,114.20	\$3,076,815.73	\$25,248,852.83
CELLS DEAN / ADMINISTRATION			\$28,112.00	\$2,082,693.57	\$5,000.00	\$2,115,805.57
COMMUNITY PLANNING/AREA DEVEL	\$0.00	\$0.00	\$0.00	\$0.00	\$3,698.96	\$3,698.96
COOPERATIVE EXTENSION	\$117,786.70	\$8,250.00	\$0.00	\$0.00	\$0.00	\$126,036.70
DEAN'S OFFICE	\$802,988.20	\$1,639,130.50	\$1,785,936.00	\$0.00	\$2,896,430.57	\$7,124,485.27
ENV & NAT RESOURCE ECONOMICS	\$570,754.00	\$335,567.20	\$0.00	\$340,632.40	\$0.00	\$1,246,953.60
FISHERIES, ANIMAL & VET SCIENCE	\$569,213.69	\$176,211.10	\$83,288.92	\$760,022.00	\$0.00	\$1,588,735.71
GEOSCIENCES	\$1,116,544.24	\$113,544.00	\$88,898.00	\$0.00	\$0.00	\$1,318,986.24
MARINE AFFAIRS	\$0.00	\$0.00	\$0.00	\$0.00	\$0.00	\$0.00

NATURAL RESOURCES SCIENCE	\$3,753,730.08	\$354,263.00	\$3,600.00	\$170,000.00	\$0.00	\$4,281,593.08
PLANT SCIENCE	\$68,610.00	\$25,095.00	\$0.00	\$117,332.00	\$263,090.00	\$474,127.00

<u>College</u>	<u>FY15</u>	<u>FY16</u>	<u>FY17</u>	<u>FY18</u>	<u>FY19 YTD</u>	<u>Totals</u>
Graduate School	\$0.00	\$0.00	\$0.00	\$0.00	\$0.00	\$0.00
Human Science and Services	\$320,639.22	\$41,750.00	NA*	NA*	NA*	\$362,389.22
COMMUNICATIVE DISORDERS	\$0.00	\$24,250.00				\$24,250.00
DEAN'S OFFICE	\$319,709.00	\$0.00				\$319,709.00
KINGSTON CHILD DEVELOPMENT CTR	\$930.22	\$0.00				\$930.22
TEXTILES/FASHION MERCHAND/DESIGN	\$0.00	\$17,500.00				\$17,500.00
College of Health Sciences	\$5,527,394.33	\$6,021,041.77	\$4,961,859.39	\$4,292,911.69	\$3,386,788.00	\$24,189,995.18
CANCER PREV RESEARCH CTR	\$2,284,271.90	\$3,030,564.52	\$1,668,136.64	\$784,556.93	\$426,925.00	\$8,194,454.99
GERONTOLOGY	\$537,787.40	\$1,100,341.45	\$550,451.85	\$0.00		\$2,188,580.70
HUMAN DEV/COUNSEL/FAM STUDIES	\$109,355.00	\$226,093.95	\$117,292.45	\$99,362.30	\$109,334.00	\$661,437.70
KINESIOLOGY	\$0.00	\$5,000.00	\$3,000.00	\$0.00	\$49,909.00	\$57,909.00
NUTRITION AND FOOD SCIENCES	\$2,132,969.00	\$334,417.00	\$1,663,532.00	\$2,252,359.53	\$1,996,350.00	\$8,379,627.53
PHYSICAL THERAPY	\$87,892.00	\$840,254.65	\$540,230.45	\$716,118.00	\$645,829.00	\$2,830,324.10
PSYCHOLOGY	\$375,119.03	\$484,370.20	\$419,216.00	\$440,514.93	\$158,441.00	\$1,877,661.16
ACADEMIC HEALTH COLLABORATIVE			\$1,408,568.66	\$3,686,788.17	\$0.00	\$5,095,356.83
IIHI ADMINISTRATION			\$1,408,568.66	\$3,686,788.17	\$0.00	\$5,095,356.83
Nursing	\$682,403.25	\$1,807,216.30	\$1,512,030.27	\$154,508.83	\$25,000.00	\$4,181,158.65

Oceanography	\$25,356,628.31	\$31,099,397.41	\$30,870,365.04	\$29,678,374.82	\$22,779,375.47	\$139,784,141.05
---------------------	------------------------	------------------------	------------------------	------------------------	------------------------	-------------------------

Pharmacy	\$10,644,721.20	\$6,549,687.65	\$6,356,777.70	\$14,291,533.74	\$3,977,966.72	\$41,570,687.01
BIOMEDICAL & PHARMACEUTICAL SCI	\$6,272,151.75	\$5,773,671.13	\$5,728,968.10	\$11,282,184.97	\$3,295,643.38	\$32,352,619.33
CRIME LAB	\$30,770.75	\$14,333.75	\$31,094.25	\$24,374.75	\$0.00	\$100,573.50
DEAN'S OFFICE	\$0.00	\$0.00	\$0.00	\$0.00	\$0.00	\$0.00
ELDERLY MEDICATION	\$0.00	\$0.00	\$0.00	\$0.00	\$0.00	\$0.00
LIVING RITE/HEALTH POLICY	\$2,988,425.40	\$0.00	\$0.00	\$0.00	\$0.00	\$2,988,425.40
PHARMACY PRACTICE	\$1,353,373.30	\$761,682.77	\$596,715.35	\$2,734,974.02	\$682,323.34	\$6,129,068.78
RYAN INSTITUTE NEUROSCIENCE				\$250,000.00	\$0.00	\$250,000.00

<u>College</u>	<u>FY15</u>	<u>FY16</u>	<u>FY17</u>	<u>FY18</u>	<u>FY19 YTD</u>	<u>Totals</u>
University College	\$0.00	\$188,215.60	\$0.00	\$0.00	\$0.00	\$188,215.60

<u>College</u>	<u>FY15</u>	<u>FY16</u>	<u>FY17</u>	<u>FY18</u>	<u>FY19 YTD</u>	<u>Totals</u>
University Library	\$0.00	\$0.00	\$1,116,253.68	\$2,527,168.00	\$0.00	\$3,643,421.68
DATASPARK			\$1,116,253.68	\$2,527,168.00	\$0.00	\$3,643,421.68

NA - NOT APPLICABLE (Unit does not exist)

CANCER PREV RESEARCH CTR - Prior to FY17 was reported in Arts and Sciences

CENTER FOR HUMAN SERVICES - Prior to FY17 was reported in Human Science and Services

EDUCATION - Prior to FY17 was reported in Human Science and Services

GERONTOLOGY - Prior to FY17 was reported in Human Science and Services

HUMAN DEV/COUNSEL/FAM STUDIES - Prior to FY17 was reported in Human Science and Services

NUTRITION AND FOOD SCIENCES - Prior to FY17 was reported in Environment and Life Sciences

PHYSICAL THERAPY - Prior to FY17 was reported in Human Science and Services

PSYCHOLOGY - Prior to FY17 was reported in Arts and Sciences

Table 2b. Awards received by units within administrative divisions FY15 through December FY19 YTD

<u>Administrative Unit</u>	<u>FY15</u>	<u>FY16</u>	<u>FY17</u>	<u>FY18</u>	<u>FY19 YTD</u>	<u>Totals</u>
President's Office	\$0.00	\$0.00	\$0.00	\$0.00	\$0.00	\$0.00
Provost	\$333,665.52	\$347,327.90	\$0.00	\$18,111.00	\$0.00	\$699,104.42
ADVANCE OFFICE	\$0.00	\$0.00	\$0.00	\$0.00	\$0.00	\$0.00
LABOR RESEARCH CENTER	\$143,874.60	\$243,922.70	\$0.00	\$18,111.00	\$0.00	\$405,908.30
NETWORK AND TELECOM SERVICES	\$0.00	\$0.00	\$0.00	\$0.00	\$0.00	\$0.00
PROVOST	\$189,790.92	\$103,405.20	\$0.00	\$0.00	\$0.00	\$293,196.12
VP, Administration	\$12,176.00	\$0.00	\$24,923.00	\$0.00	\$0.00	\$12,176.00
POLICE			\$24,923.00	\$0.00	\$0.00	\$24,923.00
TRANSPORTATION CENTER	NA	NA	NA	NA	NA	\$0.00
ADMINISTRATION	\$12,176.00	\$0.00	\$0.00	\$0.00	\$0.00	\$12,176.00
VP, Research & Economic Development	\$5,781,973.31	\$5,019,163.69	\$4,130,075.00	\$5,632,527.00	\$1,259,062.00	\$10,670,970.00
SMALL BUSINESS DEVELOPMENT CTR	\$1,090,101.00	\$650,000.00	\$0.00	\$722,222.00	\$0.00	\$2,462,323.00
RESEARCH	\$4,011,596.00	\$0.00	\$1,650,626.00	\$484,299.00	\$0.00	\$6,146,521.00
TRANSPORTATION CENTER	\$680,276.31	\$1,044,239.69	\$192,007.00	\$145,603.00	\$0.00	\$2,062,126.00
URI RESEARCH FOUNDATION		\$3,324,924.00	\$2,287,442.00	\$4,280,403.00	\$1,259,062.00	\$11,151,831.00
VP, Student Affairs	\$267,287.19	\$124,215.60	\$0.00	\$0.00	\$0.00	\$391,502.79
STUDENT LIFE	\$0.00	\$0.00	\$0.00	\$0.00	\$0.00	\$0.00
TALENT DEVELOPMENT	\$142,343.19	\$118,215.60	\$0.00	\$0.00	\$0.00	\$260,558.79
VICE PRESIDENT STUDENT AFFAIRS	\$124,944.00	\$0.00	\$0.00	\$0.00	\$0.00	\$124,944.00
WOMENS CENTER		\$6,000.00	\$0.00	\$0.00	\$0.00	\$6,000.00

NA - Not Applicable (unit did not exist or was in another division)

DIVISION OF RESEARCH AND ECONOMIC DEVELOPMENT

Awards for College of Arts & Sciences

From: 7/1/2018 To: 12/31/2018

Investigator Award Total: \$2,829,764.21

Chemistry

Total: \$1,338,618.48

AWARD DATE	AWARD ID	SPONSOR	INVESTIGATOR	ROLE	AWARD AMT	CREDIT	PORTION AMT	TITLE	BEGIN DATE	END DATE
8/2/2018	AWD06247	National Science Foundation	Dwyer, Jason R	AWPI	317800	100	\$317,800.00	Gauging and Optimizing Solid-State Nanopore Sensing Performance for Polysaccharide Sensing and Glycomics	8/1/2018	7/31/2021
9/13/2018	AWD06814	Rhodes Pharmaceuticals	Euler, William	AWPI	40000	100	\$40,000.00	Sensor Development and Calibration	9/4/2018	9/3/2022
8/23/2018	AWD06533	National Science Foundation	Hayes, Dugan	AWPI	148739	100	\$148,739.00	Time-Resolved Mossbauer Spectroscopy: A New Tool for Investigation Ultrafast Dynamics in Solid-State Photocatalytic and Photovoltaic Materials	10/1/2018	9/30/2020
12/7/2018	AWD06626	Rhode Island College	Hayes, Dugan	AWPI	160200	100	\$160,200.00	Time-Resolved Mossbauer Spectroscopy: A New Tool for Investigating Ultrafast Dynamics in Solid-State Photocatalytic and Photovoltaic Materials	9/15/2018	9/14/2019
11/7/2018	AWD06872	Gotion	Lucht, Brett	AWPI	30000	100	\$30,000.00	Development of Electrolytes for Silicon Containing Anodes for Lithium Ion Batteries	11/1/2018	4/30/2019
10/1/2018	AWD06711	United States Army	Oxley, Jimmie	AWPI	20030	50	\$10,015.00	Workshop on Material Modification	9/1/2018	1/31/2020
9/21/2018	AWD03809	Northeastern University	Oxley, Jimmie C	AWPI	620000	100	\$620,000.00	AWARENESS AND LOCALIZATION OF EXPLOSIVES-RELATED THREATS (ALERT)	8/25/2013	6/30/2019
10/1/2018	AWD06711	United States Army	Smith, James	WCPI	20030	50	\$10,015.00	Workshop on Material Modification	9/1/2018	1/31/2020
10/10/2018	AWD06200	University of Maine	Yang, Sze	WCPI	184948	1	\$1,849.48	University Transportation Center Regional 1	6/5/2018	9/30/2019

Computer Science

Total: \$42,710.15

DIVISION OF RESEARCH AND ECONOMIC DEVELOPMENT

AWARD DATE	AWARD ID	SPONSOR	INVESTIGATOR	ROLE	AWARD AMT	CREDIT	PORTION AMT	TITLE	BEGIN DATE	END DATE
8/23/2018	AWD06413	National Science Foundation	Fay-Wolfe, Victor	WCPI	449383	5	\$22,469.15	Computing in Elementary School: An Exploration of Computational Thinking Approaches and Concepts Across Disciplines	9/1/2018	8/31/2020
8/16/2018	AWD06083	Brown University	Puggioni, Gavino	AWPI	20241	100	\$20,241.00	RI Center for Clinical and Translational Research	5/1/2017	4/30/2019

Feinstein Hunger Center

Total: \$739,543.00

AWARD DATE	AWARD ID	SPONSOR	INVESTIGATOR	ROLE	AWARD AMT	CREDIT	PORTION AMT	TITLE	BEGIN DATE	END DATE
8/29/2018	AWD06118	RI Dept of Human Services	Gorman, Kathleen	AWPI	151045	100	\$151,045.00	SNAP Outreach Project 2018	10/1/2017	9/30/2018
12/4/2018	AWD06786	RI Dept of Human Services	Gorman, Kathleen	AWPI	588498	100	\$588,498.00	SNAP Outreach Project 2019	10/1/2018	9/30/2019

Languages

Total: \$573,566.58

AWARD DATE	AWARD ID	SPONSOR	INVESTIGATOR	ROLE	AWARD AMT	CREDIT	PORTION AMT	TITLE	BEGIN DATE	END DATE
9/13/2018	AWD06566	Institute for International Education	He, Wayne Wenchao	AWPI	564421.52	100	\$564,421.52	Chinese Flagship Program 201802019 budget	6/1/2018	5/31/2019
10/23/2018	AWD06634	Institute for International Education	He, Wayne Wenchao	AWPI	9145.06	100	\$9,145.06	Chinese Flagship Program 2018-2018 - Student Support	4/1/2018	5/31/2019

Physics

Total: \$135,326.00

DIVISION OF RESEARCH AND ECONOMIC DEVELOPMENT

AWARD DATE	AWARD ID	SPONSOR	INVESTIGATOR	ROLE	AWARD AMT	CREDIT	PORTION AMT	TITLE	BEGIN DATE	END DATE
8/29/2018	AWD06461	US Air Force Office of Scientific Resea	Ganikhanov, Feruz	AWPI	93446	100	\$93,446.00	Time-Domain Investigation of Phonon Decay and Phonon-Plasmon Mode Properties in Wide Bandgap Semiconductors and Semiconducting Heterostructures	9/1/2018	8/31/2019
9/26/2018	AWD06866	URI Research Foundation	Reshetnyak, Yana	AWPI	41880	100	\$41,880.00	Biophysical Measurements of pHLIP-Cargo Interaction with Lipid Bilayer of Membrane	9/4/2018	12/31/2018

DIVISION OF RESEARCH AND ECONOMIC DEVELOPMENT

Awards for College of Business Administration

From: 7/1/2018 To: 12/31/2018

Investigator Award Total: \$50,000.00

Dean-Coll-Bus

Total: \$50,000.00

AWARD DATE	AWARD ID	SPONSOR	INVESTIGATOR	ROLE	AWARD AMT	CREDIT	PORTION AMT	TITLE	BEGIN DATE	END DATE
10/18/2018	AWD05956	Foundation for Food & Agriculture Resear	Atlas,Stephen	WCPI	100000	50	\$50,000.00	IIHI - Targeted Incentives, Food Purchases and Health Outcomes	9/1/2017	8/31/2019

DIVISION OF RESEARCH AND ECONOMIC DEVELOPMENT

Awards for College of Education and Professional Studies

From 7/1/2018 To: 12/31/2018

Investigator Award Total: \$510,972.85

Biotech Mfg Providence Cohort

Total: \$84,059.00

AWARD DATE	AWARD ID	SPONSOR	INVESTIGATOR	ROLE	AWARD AMT	CREDIT	PORTION AMT	TITLE	BEGIN DATE	END DATE
7/20/2018	AWD05810	Education Development Center, Inc.	Bozzi,Edward	AWPI	76059	100	\$76,059.00	RI Amgen Biotechnology Experience	7/1/2017	6/30/2019
8/31/2018	AWD05810	Education Development Center, Inc.	Bozzi,Edward	AWPI	8000	100	\$8,000.00	RI Amgen Biotechnology Experience	7/1/2017	6/30/2019

School of Education

Total: \$426,913.85

AWARD DATE	AWARD ID	SPONSOR	INVESTIGATOR	ROLE	AWARD AMT	CREDIT	PORTION AMT	TITLE	BEGIN DATE	END DATE
8/23/2018	AWD06413	National Science Foundation	Fogleman Jr,Jay	WCPI	449383	5	\$22,469.15	Computing in Elementary School: An Exploration of Computational Thinking Approaches and Concepts Across Disciplines	9/1/2018	8/31/2020
8/23/2018	AWD06413	National Science Foundation	Sweetman,Sara	AWPI	449383	90	\$404,444.70	Computing in Elementary School: An Exploration of Computational Thinking Approaches and Concepts Across Disciplines	9/1/2018	8/31/2020

DIVISION OF RESEARCH AND ECONOMIC DEVELOPMENT

Awards for College of Engineering

From: 7/1/2018 To: 12/31/2018

Investigator Award Total: \$6,484,518.29

Chemical Engineering

Total: \$3,911,531.24

AWARD DATE	AWARD ID	SPONSOR	INVESTIGATOR	ROLE	AWARD AMT	CREDIT	PORTION AMT	TITLE	BEGIN DATE	END DATE
7/30/2018	AWD04741	University of Maryland	Bothun,Geoffrey	AWPI	58552	100	\$58,552.00	Molecular Engineering of Food-Grade Dispersants as Highly Efficient and Safe Products for the Treatment of Oil Spills	7/30/2018	12/31/2018
8/29/2018	AWD06454	RI Science and Technology Advisory Council	Bothun,Geoffrey	AWPI	380000	100	\$380,000.00	EPSCoR: RII Track 1: STAC match	9/1/2017	8/31/2022
9/10/2018	AWD06465	National Science Foundation	Bothun,Geoffrey	WCPI	893169	10	\$89,316.90	MRI: Acquisition of a Confocal High Content Screening System to Enhance Bioengineering, and Biomedical Research	9/1/2018	8/31/2021
9/20/2018	AWD05500	National Science Foundation	Bothun,Geoffrey	AWPI	4033113	75	\$3,024,834.75	RII Track-1: Enhancing Rhode Island's Coastal Environment to Enable Growth in a Blue Economy	9/1/2017	8/31/2018
9/24/2018	AWD05308	National Institute of Health	Bothun,Geoffrey	WCPI	119769	11.7	\$14,012.97	CI - STEEP - Sources, Transport, Exposure and Effects of Perfluoroalkyl Substances	7/1/2017	3/31/2018
9/30/2018	AWD05073	National Science Foundation	Bothun,Geoffrey	WCPI	50000	25	\$12,500.00	Remotely Activated Biomaterial Scaffolds for Flexibly Directig the Recruitment and Differentiation of Bone Progenitor Cells	8/1/2016	1/31/2020
10/3/2018	AWD04741	University of Maryland	Bothun,Geoffrey	AWPI	56355	100	\$56,355.00	Molecular Engineering of Food-Grade Dispersants as Highly Efficient and Safe Products for the Treatment of Oil Spills	1/1/2016	12/31/2018
12/27/2018	AWD04741	University of Maryland	Bothun,Geoffrey	AWPI	29277	100	\$29,277.00	Molecular Engineering of Food-Grade Dispersants as Highly Efficient and Safe Products for the Treatment of Oil Spills	1/1/2016	3/31/2019
7/24/2018	AWD06548	National Science Foundation	Craver,Vinka	AWPI	34940	100	\$34,940.00	Sustainable Nanotechnology Conference 2018	7/15/2018	6/30/2019
10/10/2018	AWD06200	University of Maine	Greenfield,Michael	WCPI	184948	2	\$3,698.96	University Transportation Center Regional 1	6/5/2018	9/30/2019
7/27/2018	AWD06710	Pratt & Whitney	Gregory,Otto	AWPI	50000	100	\$50,000.00	Evaluation of High Temperature Sensors for SiC-SiC Ceramic Matrix Composites	8/1/2018	12/31/2018

DIVISION OF RESEARCH AND ECONOMIC DEVELOPMENT

AWARD DATE	AWARD ID	SPONSOR	INVESTIGATOR	ROLE	AWARD AMT	CREDIT	PORTION AMT	TITLE	BEGIN DATE	END DATE
8/29/2018	AWD06821	Greene Tweed & Co., Inc.	Gregory,Otto	AWPI	75000	34	\$25,500.00	RIFID for Bolt Identification with Sensing Capability	9/1/2018	6/30/2019
9/10/2018	AWD06465	National Science Foundation	Meenach,Samantha	WCPI	893169	7	\$62,521.83	MRI: Acquisition of a Confocal High Content Screening System to Enhance Bioengineering, and Biomedical Research	9/1/2018	8/31/2021
12/2/2018	AWD06988	Brown University	Rivero-Hudec,Mercedes	AWPI	15000	50	\$7,500.00	Critical Habits on Earth and Mars: Acid Drainage from Mafic Rock Weathering	9/1/2018	8/31/2019
9/10/2018	AWD06465	National Science Foundation	Roxbury,Daniel	WCPI	893169	7	\$62,521.83	MRI: Acquisition of a Confocal High Content Screening System to Enhance Bioengineering, and Biomedical Research	9/1/2018	8/31/2021

Civil and Environmental Engine

Total: \$559,229.20

AWARD DATE	AWARD ID	SPONSOR	INVESTIGATOR	ROLE	AWARD AMT	CREDIT	PORTION AMT	TITLE	BEGIN DATE	END DATE
9/10/2018	AWD06465	National Science Foundation	Craver,Vinka	AWPI	893169	40	\$357,267.60	MRI: Acquisition of a Confocal High Content Screening System to Enhance Bioengineering, and Biomedical Research	9/1/2018	8/31/2021
8/10/2018	AWD06552	Saint Francis University	Goodwill,Joseph	AWPI	26261	100	\$26,261.00	Evaluation of Johnstown Inclined Plain Acid Mine Drainage Co-Treatment	8/1/2018	8/30/2019
10/10/2018	AWD06200	University of Maine	Hunter,Christopher	WCPI	184948	7	\$12,946.36	University Transportation Center Regional 1	6/5/2018	9/30/2019
10/10/2018	AWD06200	University of Maine	Lee,Kang-Won	AWPI	184948	86	\$159,055.28	University Transportation Center Regional 1	6/5/2018	9/30/2019
10/10/2018	AWD06200	University of Maine	Thomas,Natacha	WCPI	184948	2	\$3,698.96	University Transportation Center Regional 1	6/5/2018	9/30/2019

Elec, Computer & Bio Engr

Total: \$877,401.83

DIVISION OF RESEARCH AND ECONOMIC DEVELOPMENT

AWARD DATE	AWARD ID	SPONSOR	INVESTIGATOR	ROLE	AWARD AMT	CREDIT	PORTION AMT	TITLE	BEGIN DATE	END DATE
8/10/2018	AWD06763	National Science Foundation	Besio,Walter	AWPI	100000	100	\$100,000.00	Collab. Research: Developing Underwater EEG Electrodes for Octopus Research	9/1/2018	8/31/2020
7/12/2018	AWD06379	RI Commerce Corporation	Fischer,Godi	AWPI	49989	100	\$49,989.00	A High-Resolution Data Acquisition System for Brain Imaging Applications	5/15/2018	5/30/2019
8/29/2018	AWD06821	Greene Tweed & Co., Inc.	Fischer,Godi	WCPI	75000	33	\$24,750.00	RIFID for Bolt Identification with Sensing Capability	9/1/2018	6/30/2019
9/10/2018	AWD06465	National Science Foundation	Kennedy,Stephen	WCPI	893169	7	\$62,521.83	MRI: Acquisition of a Confocal High Content Screening System to Enhance Bioengineering, and Biomedical Research	9/1/2018	8/31/2021
9/30/2018	AWD05073	National Science Foundation	Kennedy,Stephen	AWPI	50000	75	\$37,500.00	Remotely Activated Biomaterial Scaffolds for Flexibly Directing the Recruitment and Differentiation of Bone Progenitor Cells	8/1/2016	1/31/2020
8/23/2018	AWD06346	National Science Foundation	Li,Bin	AWPI	250000	100	\$250,000.00	NeTS: Small: Collab. Research: Towards Adaptive and Efficient Wireless Computing Network	10/1/2018	9/30/2021
12/14/2018	AWD06910	RI Commerce Corporation	Mankodiya,Kunal	AWPI	50000	100	\$50,000.00	A Smart Textile RFID Technology for Smart Cities	1/1/2019	8/31/2019
8/29/2018	AWD06821	Greene Tweed & Co., Inc.	Wei,Tao	WCPI	75000	33	\$24,750.00	RIFID for Bolt Identification with Sensing Capability	9/1/2018	6/30/2019
9/5/2018	AWD06856	URI Research Foundation	Wei,Tao	AWPI	78196	100	\$78,196.00	Simulation Measurements and Analysis Testing of PCIe SSD Cards	8/25/2018	8/25/2019
10/3/2018	AWD05665	US of Office of Naval Research	Wei,Tao	AWPI	149695	100	\$149,695.00	ONR YIP: Sub-Terahertz-Range-Interrogated Fiber-Optic Devices for High-Speed Distributed Sensing Applications	6/1/2017	5/30/2020
12/6/2018	AWD06013	RI Commerce Corporation	Wei,Tao	AWPI	50000	100	\$50,000.00	Precision Measurement Using High Frequency Radars for Metal Industry	10/1/2018	9/30/2019

Mech., Ind., Sys. Engineering

Total: \$210,000.00

AWARD DATE	AWARD ID	SPONSOR	INVESTIGATOR	ROLE	AWARD AMT	CREDIT	PORTION AMT	TITLE	BEGIN DATE	END DATE
10/19/2018	AWD06612	US of Office of Naval Research	Shukla,Arun	AWPI	70000	100	\$70,000.00	Effects of Combined Depth Pressure and Long Term Seawater Immersion on Structural Integrity of Composite Vehicles	9/1/2018	8/31/2021

DIVISION OF RESEARCH AND ECONOMIC DEVELOPMENT

AWARD DATE	AWARD ID	SPONSOR	INVESTIGATOR	ROLE	AWARD AMT	CREDIT	PORTION AMT	TITLE	BEGIN DATE	END DATE
11/16/2018	AWD05621	US of Office of Naval Research	Shukla,Arun	AWPI	125000	100	\$125,000.00	Implosion of Advanced Composite Structures Within Complex Underwater Environments	1/1/2017	12/31/2019
9/4/2018	AWD06733	Brown University	Zheng,Yi	AWPI	15000	100	\$15,000.00	Novel Metamaterials for Infrared Energy Harvesting and Radiative Cooling	9/1/2018	8/31/2019

Ocean Engineering

Total: \$926,356.02

AWARD DATE	AWARD ID	SPONSOR	INVESTIGATOR	ROLE	AWARD AMT	CREDIT	PORTION AMT	TITLE	BEGIN DATE	END DATE
12/16/2018	AWD05370	US of Office of Naval Research	Dahl,Jason	AWPI	50000	100	\$50,000.00	Integrated Experiments and Simulation for Hydrodynamic Control and Detection	9/1/2016	8/31/2020
12/14/2018	AWD06794	RI Coastal Res Mgt.Council	Grilli,Annette	AWPI	199900	100	\$199,900.00	Stormtool Risk and Damage Assessment APP	11/1/2018	12/31/2019
9/17/2018	AWD06796	NESEC	Grilli,Stephan	AWPI	80082	100	\$80,082.00	United States East Coast Tsunami Hazard Mitigation Program	9/1/2018	8/31/2019
7/12/2018	AWD06155	RI Coastal Res Mgt.Council	Hashemi,S. M. Reza	WCPI	79060	50	\$39,530.00	CI - HUD V BEACH SAMP	10/1/2017	1/28/2019
10/30/2018	AWD06709	Restore America's Estuaries	Hashemi,S. M. Reza	WCPI	474633	10	\$47,463.30	An Integrated Observational and Modeling Approach to Estimation of the Groundwater Contribution to the Water and Nutrient Budgets in Coastal Environments: Case Studies from Narragansett Bay and Southern RI Coastal Lagoons	9/1/2018	9/30/2020
8/2/2018	AWD06347	US Dept of Commerce NOAA	Licht,Stephen	AWPI	91020	50	\$45,510.00	Advances in Deep Sea Sampling with Soft Robotics	9/1/2018	8/31/2020
8/1/2018	AWD06238	HDR / e2M	Miller,James	AWPI	10941.4	5	\$547.07	Supplement 2 : Underwater Acoustic Data Analysis and Measurements for the Block Island Wind Farm Construction and Operation	7/21/2017	12/26/2019
8/15/2018	AWD06820	HDR / e2M	Miller,James	AWPI	22524.58	50	\$11,262.29	Acoustic Monitoring of the Maryland and Virginia Offshore Wind Farms	7/24/2018	12/31/2018
12/7/2018	AWD06201	RI Dept of Environ Magt	Miller,James	AWPI	155333	50	\$77,666.50	Passive acoustic tracking of tagged sturgeon in Narragansett Bay	11/1/2018	8/31/2021
7/27/2018	AWD06606	American Museum of Natural	Phillips,Brennan	AWPI	4269	100	\$4,269.00	Technical Support to Construct an ROV-Mounted Fish Sampler	5/1/2018	4/30/2019

DIVISION OF RESEARCH AND ECONOMIC DEVELOPMENT

AWARD DATE	AWARD ID	SPONSOR	INVESTIGATOR	ROLE	AWARD AMT	CREDIT	PORTION AMT	TITLE	BEGIN DATE	END DATE
		History								
8/2/2018	AWD06347	US Dept of Commerce NOAA	Phillips,Brennan	WCPI	91020	50	\$45,510.00	Advances in Deep Sea Sampling with Soft Robotics	9/1/2018	8/31/2020
8/1/2018	AWD06238	HDR / e2M	Potty,Gopu	WCPI	10941.4	5	\$547.07	Supplement 2 : Underwater Acoustic Data Analysis and Measurements for the Block Island Wind Farm Construction and Operation	7/21/2017	12/26/2019
8/15/2018	AWD06820	HDR / e2M	Potty,Gopu	WCPI	22524.58	50	\$11,262.29	Acoustic Monitoring of the Maryland and Virginia Offshore Wind Farms	7/24/2018	12/31/2018
12/7/2018	AWD06201	RI Dept of Environ Magt	Potty,Gopu	WCPI	155333	50	\$77,666.50	Passive acoustic tracking of tagged sturgeon in Narragansett Bay	11/1/2018	8/31/2021
12/20/2018	AWD06836	Undersea Technology Innovation Consortiu	Van Uffelen,Lora	AWPI	235140	100	\$235,140.00	Acoustic Response of Coral Reef Biota to Underwater Vehicle Traffic and Disturbance	12/20/2018	6/9/2020

DIVISION OF RESEARCH AND ECONOMIC DEVELOPMENT

Awards for College of the Environment and Life Sciences

From: 7/1/2018 To: 12/31/2018

Investigator Award Total: \$10,318,009.25

Biochem-Microb-Molecular Gen.

Total: \$60,697.00

AWARD DATE	AWARD ID	SPONSOR	INVESTIGATOR	ROLE	AWARD AMT	CREDIT	PORTION AMT	TITLE	BEGIN DATE	END DATE
7/30/2018	AWD04282	University of California at Davis	Rothman,Alan	AWPI	60697	100	\$60,697.00	Quantifying Heterogeneities in Dengue Virus Transmission Dynamics	5/1/2014	4/30/2019

CELS Academic Unit 1

Total: \$1,559,813.75

AWARD DATE	AWARD ID	SPONSOR	INVESTIGATOR	ROLE	AWARD AMT	CREDIT	PORTION AMT	TITLE	BEGIN DATE	END DATE
11/7/2018	AWD06686	National Crop Insurance Services	Alm,Steven	AWPI	122406	100	\$122,406.00	Risk Management and Crop Insurance Education for Rhode Island Growers 2018-19	10/1/2018	9/30/2019
12/10/2018	AWD06898	eXtension Foundation	Alm,Steven	AWPI	18800	100	\$18,800.00	Pesticide Safety Educatin Program for Rhode Island 2019	1/1/2019	12/31/2019
11/16/2018	AWD06701	RI Department of the Attorney General	Brown,Rebecca	AWPI	50000	100	\$50,000.00	Reducing Noise Pollution: Laser Scarecrow for Pest Bird Abatement	10/11/2018	9/30/2019
12/4/2018	AWD06653	West Virginia University	Brown,Rebecca	WCPI	169089	20	\$33,817.80	Overcoming Barriers to Transitioning Small Ruminants to Organic Production: Effects of Feeding Birdsfoot Trefoil on Parasite Control, Nutritional Status and Profitability	9/1/2018	5/31/2021
7/18/2018	AWD05380	Bureau of Forestry Central Office Direct	Casagrande,Richard	WCPI	55000	30	\$16,500.00	Understanding and Exploiting Host Plant Resistance as a Tool for Eastern Hemlock Restoration in PA Forests	5/29/2016	7/1/2019
9/5/2018	AWD05412	Cornell University	Faubert,Heather	AWPI	23560	100	\$23,560.00	Northeast Plant Diagnostic Network FY 2016/2018	9/1/2016	8/31/2019
9/21/2018	AWD06859	University of Vermont	Faubert,Heather	AWPI	20500	100	\$20,500.00	Season Extension with Caterpillar Tunnels on Rhode Island Farms	10/1/2018	10/31/2019

DIVISION OF RESEARCH AND ECONOMIC DEVELOPMENT

AWARD DATE	AWARD ID	SPONSOR	INVESTIGATOR	ROLE	AWARD AMT	CREDIT	PORTION AMT	TITLE	BEGIN DATE	END DATE
9/28/2018	AWD06381	US Dept of Commerce NOAA	Gomez-Chiarri,Marta	AWPI	300000	34	\$102,000.00	CI - Probiotics for Bivalve Aquaculture: Commercial Production and Hatchery Implementation	9/1/2018	8/31/2020
10/25/2018	AWD06728	Mississippi State University	Humphries,Austin T	WCPI	336813	35	\$117,884.55	CI - URI Fisheries Innovation Lab	9/13/2018	9/12/2019
8/14/2018	AWD06309	Oxford Immunotec Inc.	Mather,Thomas	AWPI	15590.2	100	\$15,590.20	Isolation and Amplification of Babesia Strains Using Hamsters	8/16/2017	8/15/2019
8/16/2018	AWD06518	National Institute of Health	Mather,Thomas	AWPI	498296	100	\$498,296.00	Preventing Lyme Disease Exposure Among Outdoor Workers	9/1/2018	8/31/2019
11/8/2018	AWD06959	Western Connecticut State University	Mather,Thomas	AWPI	180450	100	\$180,450.00	Spatially Scalable Integrated Tick Vector/Rodent Reservoir Management to Reduce Human Risk of Exposure to Ixodes Scapularis Ticks Infected with Lyme Disease Spirochetes	9/1/2018	8/31/2019
12/4/2018	AWD06653	West Virginia University	Petersson,Katherine	AWPI	169089	80	\$135,271.20	Overcoming Barriers to Transitioning Small Ruminants to Organic Production: Effects of Feeding Birdsfoot Trefoil on Parasite Control, Nutritional Status and Profitability	9/1/2018	5/31/2021
7/30/2018	AWD06787	RI Dept of Environ Magt	Pivarnik,Lori	AWPI	67451	100	\$67,451.00	RI Plan to Enhance Produce Safety by Implementing the FDA FSMA Produce Safety Rule	7/1/2018	6/30/2019
10/25/2018	AWD06728	Mississippi State University	Rice,Michael	WCPI	336813	10	\$33,681.30	CI - URI Fisheries Innovation Lab	9/13/2018	9/12/2019
11/19/2018	AWD05678	University of Maryland	Rice,Michael	AWPI	8000	100	\$8,000.00	Inventory of Barriers in the Northeast that Limit the Aquaculture Industry	10/1/2017	9/30/2019
10/10/2018	AWD06725	US Department of Agriculture	Taylor PhD,John Robert	AWPI	74951	100	\$74,951.00	Enhancing the Sustainability and Productivity of Urban Agriculture through an Urban-Adapted High Tunnel Production System	9/30/2018	3/31/2021
7/12/2018	AWD06646	US Department of Agriculture	Tewksbury,Elizabeth	AWPI	12000	100	\$12,000.00	Grape Commodity Survey	5/1/2018	4/30/2019
7/12/2018	AWD06645	US Department of Agriculture	Tewksbury,Elizabeth	AWPI	19551	100	\$19,551.00	Stone Fruit Commodity Survey	5/1/2018	4/30/2019
7/24/2018	AWD06700	US Department of Agriculture	Tewksbury,Elizabeth	AWPI	5103.7	100	\$5,103.70	Will Parasitoids Released for Control of Lilioceris lili, Lily Leaf Beetle, Attack the Air Potato Biological Control Agents	5/1/2018	9/30/2018
8/10/2018	AWD06808	University of Connecticut STORRS	Tewksbury,Elizabeth	AWPI	4000	100	\$4,000.00	Biological Control of the Lily Leaf Beetle (Lilioceris lili)	4/1/2018	3/31/2019

DIVISION OF RESEARCH AND ECONOMIC DEVELOPMENT

CELS Academic Unit 2

Total: \$2,452,463.24

AWARD DATE	AWARD ID	SPONSOR	INVESTIGATOR	ROLE	AWARD AMT	CREDIT	PORTION AMT	TITLE	BEGIN DATE	END DATE
8/15/2018	AWD06819	McLaughlin Research Corporation	August, Peter	AWPI	8590	100	\$8,590.00	CI - GIS Support Services for the Naval Undersea Warfare (NUWC DIVNPT) Center's Marine Environmental Planning Laboratory (MEP)	7/21/2018	9/30/2018
9/25/2018	AWD04871	US Dept of Interior	August, Peter	AWPI	92070	25	\$23,017.50	CI - Resource Based Geospatial and Enterprise GIS Support to the NER of the NPS FY15	9/1/2015	12/31/2019
10/2/2018	AWD06595	State of Rhode Island	August, Peter	WCPI	194952	50	\$97,476.00	CI - Continuing Enterprise GIS Database Development and Technical Support for the Rhode Island Army National Guard (RIARNG)	7/1/2018	6/30/2023
10/17/2018	AWD06886	McLaughlin Research Corporation	August, Peter	AWPI	10187	100	\$10,187.00	CI - GIS Support Services for the Naval Undersea Warfare (NUWC DIVNPT) Center's Marine Environmental Planning Laboratory (MEP) PO-18-0795	10/1/2018	12/22/2018
10/29/2018	AWD06921	RI Coastal Res Mgt. Council	August, Peter	WCPI	10000	25	\$2,500.00	CI - FY 19 Continued Beach Profiling on the Charlestown Barrier Misquamicut Headland and Matunuck Headland, RI	7/1/2018	8/30/2019
11/27/2018	AWD06980	RI Department of the Attorney General	August, Peter	AWPI	410000	25	\$102,500.00	CI - RI Aerial Photography Project	10/22/2018	12/31/2021
11/29/2018	AWD06977	RI Department of the Attorney General	August, Peter	AWPI	425000	17	\$72,250.00	CI - RI Salt Marsh Conservation Project	10/11/2018	12/31/2021
7/24/2018	AWD04872	US Army Corps of Engineers	Becker, Austin H	AWPI	38317	100	\$38,317.00	CI - Measuring Risk to Inform Resilience: Pilot Study for North Atlantic Medium and High Use Maritime Freight Nodes	6/20/2016	6/12/2019
12/12/2018	AWD07040	AmericaView	Bonyng, Gregory	WCPI	23500	34	\$7,990.00	CI - StateView Program Development and Operations for the State of Rhode Island	9/18/2018	9/17/2019
7/23/2018	AWD06242	Strategic Environ Res & Develop Program	Boving, Thomas	AWPI	200000	100	\$200,000.00	Innovative Treatment Approach for Investigation-Derived Waste Polluted with Per- and Polyfluoroalkyl Substance Contaminants and Other Co-Contaminants	7/20/2018	7/19/2019
11/29/2018	AWD06977	RI Department of the Attorney General	Bradley, Michael	WCPI	425000	17	\$72,250.00	CI - RI Salt Marsh Conservation Project	10/11/2018	12/31/2021
9/10/2018	AWD06465	National Science Foundation	Camberg, Jodi	WCPI	893169	4	\$35,726.76	MRI: Acquisition of a Confocal High Content Screening System to Enhance Bioengineering, and Biomedical Research	9/1/2018	8/31/2021

DIVISION OF RESEARCH AND ECONOMIC DEVELOPMENT

AWARD DATE	AWARD ID	SPONSOR	INVESTIGATOR	ROLE	AWARD AMT	CREDIT	PORTION AMT	TITLE	BEGIN DATE	END DATE
7/17/2018	AWD06048	Brown University	Cardace,Dawn	AWPI	10035	100	\$10,035.00	Mapping Carbonaceous Matter in Serpentinites: Occurrence and Importance to Astrobiology	9/1/2017	12/31/2018
9/10/2018	AWD06465	National Science Foundation	Cardace,Dawn	WCPI	893169	4	\$35,726.76	MRI: Acquisition of a Confocal High Content Screening System to Enhance Bioengineering, and Biomedical Research	9/1/2018	8/31/2021
9/18/2018	AWD06840	Brown University	Cardace,Dawn	AWPI	44332	100	\$44,332.00	Biofilm Adhesion on Monovalent and Divalent Metal-Bearing Minerals	9/1/2018	8/31/2019
11/26/2018	AWD04224	University of Colorado Boulder	Cardace,Dawn	AWPI	85000	100	\$85,000.00	Rock Powered Life: Revealing Mechanisms of Energy Transfer from the Lithosphere to the Biosphere	4/29/2015	12/31/2019
12/2/2018	AWD06988	Brown University	Cardace,Dawn	WCPI	15000	50	\$7,500.00	Critical Habits on Earth and Mars: Acid Drainage from Mafic Rock Weathering	9/1/2018	8/31/2019
9/25/2018	AWD04871	US Dept of Interior	Cressman,Jessica A.	WCPI	92070	25	\$23,017.50	CI - Resource Based Geospatial and Enterprise GIS Supplort to the NER of the NPS FY15	9/1/2015	12/31/2019
9/25/2018	AWD04871	US Dept of Interior	Duhaime,Roland	WCPI	92070	25	\$23,017.50	CI - Resource Based Geospatial and Enterprise GIS Supplort to the NER of the NPS FY15	9/1/2015	12/31/2019
9/10/2018	AWD06465	National Science Foundation	Dutta,Arnob	WCPI	893169	4	\$35,726.76	MRI: Acquisition of a Confocal High Content Screening System to Enhance Bioengineering, and Biomedical Research	9/1/2018	8/31/2021
9/26/2018	AWD06524	National Science Foundation	Engelhart,Simon	AWPI	227095	100	\$227,095.00	Collab. Research: Multi-Proxy Sea-Level Reconstructions and projections in the Middle Pacific Ocean	9/1/2018	8/31/2021
7/16/2018	AWD06004	RI Department of Health	Gold,Arthur	WCPI	175000	33	\$57,750.00	CI - Municipal Capacity Training and Public Outreach Source Water Protection Project	7/1/2017	6/30/2020
10/2/2018	AWD06595	State of Rhode Island	Gold,Arthur	WCPI	194952	50	\$97,476.00	CI - Continuing Enterprise GIS Database Development and Technical Support for the Rhode Island Army National Guard (RIARNG)	7/1/2018	6/30/2023
7/16/2018	AWD06004	RI Department of Health	Joubert,Lorraine	AWPI	175000	34	\$59,500.00	CI - Municipal Capacity Training and Public Outreach Source Water Protection Project	7/1/2017	6/30/2020
11/20/2018	AWD06976	US Department of Agriculture	Kirby,John	AWPI	46448	100	\$46,448.00		10/1/2018	9/30/2020
9/25/2018	AWD04871	US Dept of Interior	Labash,Charles	WCPI	92070	25	\$23,017.50	CI - Resource Based Geospatial and Enterprise GIS Supplort to the NER of the NPS FY15	9/1/2015	12/31/2019
10/29/2018	AWD06921	RI Coastal Res Mgt.Council	Labash,Charles	WCPI	10000	25	\$2,500.00	CI - FY 19 Continued Beach Profiling on the Charlestown Barrier Misquamicut Headland and Matunuck Headland, RI	7/1/2018	8/30/2019

DIVISION OF RESEARCH AND ECONOMIC DEVELOPMENT

AWARD DATE	AWARD ID	SPONSOR	INVESTIGATOR	ROLE	AWARD AMT	CREDIT	PORTION AMT	TITLE	BEGIN DATE	END DATE
11/27/2018	AWD06980	RI Department of the Attorney General	Labash,Charles	WCPI	410000	25	\$102,500.00	CI - RI Aerial Photography Project	10/22/2018	12/31/2021
11/29/2018	AWD06977	RI Department of the Attorney General	Labash,Charles	WCPI	425000	15	\$63,750.00	CI - RI Salt Marsh Conservation Project	10/11/2018	12/31/2021
12/12/2018	AWD07040	AmericaView	Labash,Charles	WCPI	23500	33	\$7,755.00	CI - StateView Program Development and Operations for the State of Rhode Island	9/18/2018	9/17/2019
11/27/2018	AWD06980	RI Department of the Attorney General	Mandeville,Aimee	WCPI	410000	25	\$102,500.00	CI - RI Aerial Photography Project	10/22/2018	12/31/2021
11/29/2018	AWD06977	RI Department of the Attorney General	Mandeville,Aimee	WCPI	425000	17	\$72,250.00	CI - RI Salt Marsh Conservation Project	10/11/2018	12/31/2021
7/16/2018	AWD06004	RI Department of Health	Mccann,Alyson	WCPI	175000	33	\$57,750.00	CI - Municipal Capacity Training and Public Outreach Source Water Protection Project	7/1/2017	6/30/2020
9/24/2018	AWD05308	National Institute of Health	Mccann,Alyson	WCPI	119769	8.8	\$10,539.67	CI - STEEP - Sources, Transport, Exposure and Effects of Perfluoroalkyl Substances	9/1/2017	3/31/2019
9/10/2018	AWD06747	National Science Foundation	Meyerson,Laura	AWPI	63174	100	\$63,174.00	Invasion Biology Rules of Life	9/1/2018	8/31/2019
10/25/2018	AWD06746	Louisiana State University	Meyerson,Laura	AWPI	81344	100	\$81,344.00	Genetic Analysis for Phragmites Australis Reed Scale	9/1/2018	12/31/2020
10/30/2018	AWD06709	Restore America's Estuaries	Pradhanang,Soni	WCPI	474633	13	\$61,702.29	An Integrated Observational and Modeling Approach to Estimation of the Groundwater Contribution to the Water and Nutrient Budgets in Coastal Environments: Case Studies from Narragansett Bay and Southern RI Coastal Lagoons	9/1/2018	9/30/2020
10/29/2018	AWD06921	RI Coastal Res Mgt.Council	Rasmussen,Scott	WCPI	10000	25	\$2,500.00	CI - FY 19 Continued Beach Profiling on the Charlestown Barrier Misquamicut Headland and Matunuck Headland, RI	7/1/2018	8/30/2019
11/29/2018	AWD06977	RI Department of the Attorney General	Rasmussen,Scott	WCPI	425000	17	\$72,250.00	CI - RI Salt Marsh Conservation Project	10/11/2018	12/31/2021
9/11/2018	AWD06136	US Department of Agriculture	Stolt,Mark	AWPI	5000	100	\$5,000.00	Soil Carbon Stocks, Hydrology, and Hydric Soils of Northeastern Vernal Pools	9/6/2017	9/30/2019

DIVISION OF RESEARCH AND ECONOMIC DEVELOPMENT

AWARD DATE	AWARD ID	SPONSOR	INVESTIGATOR	ROLE	AWARD AMT	CREDIT	PORTION AMT	TITLE	BEGIN DATE	END DATE
9/14/2018	AWD06804	US Department of Agriculture	Stolt,Mark	AWPI	50000	100	\$50,000.00	A Workshop Toward Redefining How Wet Soils are Classified within Soil Toxonomy	9/25/2018	9/24/2020
9/17/2018	AWD06838	US Department of Agriculture	Stolt,Mark	AWPI	59997	100	\$59,997.00	2019 National Cooperative Soil Survey Conference	9/25/2018	9/30/2019
7/18/2018	AWD05380	Bureau of Forestry Central Office Direct	Thornber,Carol	WCPI	55000	10	\$5,500.00	Understanding and Exploiting Host Plant Resistance as a Tool for Eastern Hemlock Restoration in PA Forests	5/29/2016	7/1/2019
10/29/2018	AWD06921	RI Coastal Res Mgt.Council	Wang,Yeqiao	AWPI	10000	25	\$2,500.00	CI - FY 19 Continued Beach Profiling on the Charlestown Barrier Misquamicut Headland and Matunuck Headland, RI	7/1/2018	8/30/2019
11/27/2018	AWD06980	RI Department of the Attorney General	Wang,Yeqiao	WCPI	410000	25	\$102,500.00	CI - RI Aerial Photography Project	10/22/2018	12/31/2021
11/29/2018	AWD06977	RI Department of the Attorney General	Wang,Yeqiao	WCPI	425000	17	\$72,250.00	CI - RI Salt Marsh Conservation Project	10/11/2018	12/31/2021
12/12/2018	AWD07040	AmericaView	Wang,Yeqiao	AWPI	23500	33	\$7,755.00	CI - StateView Program Development and Operations for the State of Rhode Island	9/18/2018	9/17/2019

CELS Academic Unit 3

Total: \$3,076,815.73

AWARD DATE	AWARD ID	SPONSOR	INVESTIGATOR	ROLE	AWARD AMT	CREDIT	PORTION AMT	TITLE	BEGIN DATE	END DATE
10/10/2018	AWD06313	University of Arizona	Camberg,Jodi	AWPI	68058	100	\$68,058.00	Understanding the Molecular Determinants and Regulation of Toxin Activity in Bacteria	8/1/2018	7/31/2019
12/13/2018	AWD05828	National Institute of Health	De Groot,Anne	AWPI	191875	50	\$95,937.50	Influenza Vaccine Immunity Shaped by Human-Like Influenza Epitopes	8/2/2018	7/31/2019
9/10/2018	AWD06465	National Science Foundation	Howlett,Niall	WCPI	893169	17	\$151,838.73	MRI: Acquisition of a Confocal High Content Screening System to Enhance Bioengineering, and Biomedical Research	9/1/2018	8/31/2021
9/18/2018	AWD06830	Brown University	Jenkins,Bethany	AWPI	44748	100	\$44,748.00	Graduate Fellowship NASA Rhode Island Space Grant Cobnsortium	9/1/2018	8/31/2019

DIVISION OF RESEARCH AND ECONOMIC DEVELOPMENT

AWARD DATE	AWARD ID	SPONSOR	INVESTIGATOR	ROLE	AWARD AMT	CREDIT	PORTION AMT	TITLE	BEGIN DATE	END DATE
8/28/2018	AWD05839	Donald Danforth Plant Science Center	Kausch,Albert	AWPI	336447	100	\$336,447.00	Biosystems Design to Enable Next-Generation Biofuels and Bioproducts	9/15/2017	9/14/2019
12/13/2018	AWD05828	National Institute of Health	Moise,Leonard	WCPI	191875	50	\$95,937.50	Influenza Vaccine Immunity Shaped by Human-Like Influenza Epitopes	8/2/2018	7/31/2019
9/28/2018	AWD06381	US Dept of Commerce NOAA	Nelson,David A	WCPI	300000	33	\$99,000.00	CI - Probiotics for Bivalve Aquaculture: Commercial Production and Hatchery Implementation	9/1/2018	8/31/2020
12/17/2018	AWD06203	BOSTON UNIVERSITY	Payne,Barbara	AWPI	96581	100	\$96,581.00	HEUICS (HIV Exposed Uninfected Infant Cohort Study)	9/17/2018	7/31/2019
7/18/2018	AWD05380	Bureau of Forestry Central Office Direct	Preisser,Evan	AWPI	55000	60	\$33,000.00	Understanding and Exploiting Host Plant Resistance as a Tool for Eastern Hemlock Restoration in PA Forests	5/29/2016	7/1/2019
9/7/2018	AWD06206	US-Israel Binalational Foundation	Putnam,Hollie	AWPI	30000	100	\$30,000.00	Function of Acid-Rich Proteins in Coral Biomineralization Across Diverse Climates	9/1/2017	8/31/2019
12/12/2018	AWD06434	Bermuda Institute of Ocean Sciences	Putnam,Hollie M	AWPI	75268	100	\$75,268.00	How Resilient are Coral Reefs to Global Climate Change?	12/1/2017	11/30/2020
10/30/2018	AWD03994	Pennsylvania State University	Roberts,Alison	AWPI	50000	100	\$50,000.00	CENTER FOR LIGNOCELLULOSE STRUCTURE AND FORMATION (CLSF)	8/1/2014	7/31/2019
8/20/2018	AWD06248	National Institute of Health	Rothman,Alan	AWPI	1900000	67	\$1,273,000.00	Flavivirus Infections: Pathogenesis and Prevention	8/13/2018	7/31/2019
8/20/2018	AWD06248	National Institute of Health	Srikiatkachorn,Anon	WCPI	1900000	33	\$627,000.00	Flavivirus Infections: Pathogenesis and Prevention	8/13/2018	7/31/2019

CELS Dean/Adminstration

Total: \$5,000.00

AWARD DATE	AWARD ID	SPONSOR	INVESTIGATOR	ROLE	AWARD AMT	CREDIT	PORTION AMT	TITLE	BEGIN DATE	END DATE
12/20/2018	AWD06026	Commercial Fisheries Center of RI	Somers,Barbara	AWPI	5000	100	\$5,000.00	Next Generation Commercial Fishing Crew Apprenticeship Program (CFAP) - Administration	7/1/2017	3/31/2019

DIVISION OF RESEARCH AND ECONOMIC DEVELOPMENT

Community Plan and Land-Arch

Total: \$3,698.96

AWARD DATE	AWARD ID	SPONSOR	INVESTIGATOR	ROLE	AWARD AMT	CREDIT	PORTION AMT	TITLE	BEGIN DATE	END DATE
10/10/2018	AWD06200	University of Maine	Atash,Farhad	WCPI	184948	2	\$3,698.96	University Transportation Center Regional 1	6/5/2018	9/30/2019

Dean Environment Life Science

Total: \$2,896,430.57

AWARD DATE	AWARD ID	SPONSOR	INVESTIGATOR	ROLE	AWARD AMT	CREDIT	PORTION AMT	TITLE	BEGIN DATE	END DATE
9/27/2018	AWD06869	US Department of Agriculture	Kirby,John	AWPI	56200	100	\$56,200.00		10/1/2017	9/30/2019
9/27/2018	AWD06870	US Department of Agriculture	Kirby,John	AWPI	147346	100	\$147,346.00		10/1/2018	9/30/2019
10/11/2018	AWD06975	US Department of Agriculture	Kirby,John	AWPI	1023261	100	\$1,023,261.00		10/1/2018	9/30/2020
10/24/2018	AWD06979	US Department of Agriculture	Kirby,John	AWPI	518101	100	\$518,101.00		10/1/2018	9/30/2020
10/26/2018	AWD06920	US Department of Agriculture	Kirby,John	AWPI	1135279	100	\$1,135,279.00		10/1/2018	6/30/2023
8/10/2018	AWD04129	US Department of Agriculture	Rhodes III,Richard	WCPI	93190.75	10	\$9,319.07	CI- WEST AFRICA ANALYTICAL SUPPORT SERVICES AND EVALUATIONS FOR	3/1/2014	3/19/2019
8/10/2018	AWD04129	US Department of Agriculture	Rhodes III,Richard	WCPI	69245	10	\$6,924.50	CI- WEST AFRICA ANALYTICAL SUPPORT SERVICES AND EVALUATIONS FOR	3/1/2014	3/19/2019

Plant Science

Total: \$263,090.00

DIVISION OF RESEARCH AND ECONOMIC DEVELOPMENT

AWARD DATE	AWARD ID	SPONSOR	INVESTIGATOR	ROLE	AWARD AMT	CREDIT	PORTION AMT	TITLE	BEGIN DATE	END DATE
9/17/2018	AWD05976	US Department of Agriculture	Casagrande,Richard	AWPI	261890	50	\$130,945.00	Extension Implementation Program for Rhode Island: Novel Pests, Innovative Approaches	9/1/2017	8/31/2020
9/17/2018	AWD05976	US Department of Agriculture	Faubert,Heather	WCPI	261890	25	\$65,472.50	Extension Implementation Program for Rhode Island: Novel Pests, Innovative Approaches	9/1/2017	8/31/2020
9/19/2018	AWD06600	US Geological Survey	Lebrun,Roger	AWPI	1200	100	\$1,200.00	BPA to Cover Overhead Costs of USGS Field Station at URI	10/1/2017	9/30/2019
9/17/2018	AWD05976	US Department of Agriculture	Tewksbury,Elizabeth	WCPI	261890	25	\$65,472.50	Extension Implementation Program for Rhode Island: Novel Pests, Innovative Approaches	9/1/2017	8/31/2020

DIVISION OF RESEARCH AND ECONOMIC DEVELOPMENT

Awards for College of Health Sciences

From: 7/1/2018 To: 12/31/2018

Investigator Award Total: \$3,386,788.00

Cancer Prevention Res. Ctr

Total: \$426,925.00

AWARD DATE	AWARD ID	SPONSOR	INVESTIGATOR	ROLE	AWARD AMT	CREDIT	PORTION AMT	TITLE	BEGIN DATE	END DATE
7/23/2018	AWD05074	Brown University	Laforge,Robert	AWPI	83768	100	\$83,768.00	Motivational and Contextual Influences on Patterns of Simultaneous Alcohol and Marijuana Use: A Daily Assessment Study	5/1/2017	4/30/2019
10/9/2018	AWD05091	Yale University	Redding,Colleen	AWPI	98338	100	\$98,338.00	Enhancing Engagement in Advance Care Planning	9/27/2016	6/30/2019
11/26/2018	AWD06750	Yale University	Redding,Colleen	AWPI	68786	100	\$68,786.00	Enhancing Engagement in Advance Care Planning - Administrative Supplement	9/14/2018	6/30/2019
8/29/2018	AWD05088	Brown University	Spillane,Nichea	AWPI	14027	100	\$14,027.00	Positive Psychotherapy for Smoking Cessation Enhanced with Text Messaging: A Randomized Controlled Trial	7/4/2016	6/30/2019
7/13/2018	AWD04809	RI Dept of Behavioral Healthcare, Develop	Stein,Lynda	AWPI	124060	100	\$124,060.00	Healthy Transitions - BHDDH	1/1/2015	9/29/2019
9/27/2018	AWD05396	The Miriam Hospital	Stein,Lynda	AWPI	12946	100	\$12,946.00	Evaluating the Implementation and Impact of a Novel Medication-Assisted Treatment Program in a Unified Jail and Prison System	9/1/2017	8/31/2019
10/9/2018	AWD04810	Community Care Alliance	Stein,Lynda	AWPI	12500	100	\$12,500.00	Healthy Transitions - Community Care Alliance	1/1/2015	9/29/2019
10/25/2018	AWD04811	Kent Center	Stein,Lynda	AWPI	12500	100	\$12,500.00	Healthy Transitions - The Kent Center	10/1/2015	9/29/2019

Human Development & Family Stu

Total: \$109,334.00

DIVISION OF RESEARCH AND ECONOMIC DEVELOPMENT

AWARD DATE	AWARD ID	SPONSOR	INVESTIGATOR	ROLE	AWARD AMT	CREDIT	PORTION AMT	TITLE	BEGIN DATE	END DATE
7/19/2018	AWD06699	RI Parent Information Network	Mccurdy,Karen	AWPI	37367	100	\$37,367.00	Family Outcomes Survey	7/1/2018	6/30/2019
12/7/2018	AWD06220	Rhode Island College	Mccurdy,Karen	AWPI	71967	100	\$71,967.00	Recruitment and Retention of Early Childhood Professionals in Early Intervention Programs	9/30/2017	9/30/2019

Kinesiology

Total: \$49,909.00

AWARD DATE	AWARD ID	SPONSOR	INVESTIGATOR	ROLE	AWARD AMT	CREDIT	PORTION AMT	TITLE	BEGIN DATE	END DATE
7/24/2018	AWD06812	Solid State Cooling Systems, Inc.	Earp,Jacob	AWPI	49909	100	\$49,909.00	The Effects of Contrast Therapy on Exercise Recovery	7/23/2018	7/22/2019

Nutrition & Food Sciences

Total: \$1,996,350.00

AWARD DATE	AWARD ID	SPONSOR	INVESTIGATOR	ROLE	AWARD AMT	CREDIT	PORTION AMT	TITLE	BEGIN DATE	END DATE
11/27/2018	AWD06817	RI Dept of Human Services	Amin,Sarah	WCPI	1295790	50	\$647,895.00	IIHI - RI SNAP Ed	10/15/2018	9/30/2019
11/27/2018	AWD06817	RI Dept of Human Services	Balestracci,Kate	AWPI	1295790	50	\$647,895.00	IIHI - RI SNAP Ed	10/15/2018	9/30/2019
12/5/2018	AWD06802	RI Department of Education	Balestracci,Kate	AWPI	85099	100	\$85,099.00	Child & Adult Care Food Training Coordinator	12/1/2018	6/30/2020
12/17/2018	AWD06769	RI Department of Corrections	English,Catherine	AWPI	92322	100	\$92,322.00	IIHI - URI Dept. of Corrections Nutrition Education Proposal	12/1/2018	11/30/2019
10/26/2018	AWD06919	US Department of Agriculture	Kirby,John	AWPI	161618	100	\$161,618.00		10/1/2017	9/30/2022
7/10/2018	AWD06301	National Institute of Health	Tovar,Alison	AWPI	256704	100	\$256,704.00	IIHI - A Home Based Video and Motivational Intervention to Improve Preschoolers Diet Quality and Parental Food Parenting Practices	7/15/2018	6/30/2019

DIVISION OF RESEARCH AND ECONOMIC DEVELOPMENT

AWARD DATE	AWARD ID	SPONSOR	INVESTIGATOR	ROLE	AWARD AMT	CREDIT	PORTION AMT	TITLE	BEGIN DATE	END DATE
8/29/2018	AWD05787	Brown University	Tovar,Alison	AWPI	38766	100	\$38,766.00	Improving Nutrition and Physical Activity Environments In Home -Based Child Care	8/1/2014	5/31/2019
8/30/2018	AWD05987	Brown University	Tovar,Alison	AWPI	16051	100	\$16,051.00	Improving nutrition and physical activity supplement for student	6/1/2017	5/31/2019
10/18/2018	AWD05956	Foundation for Food & Agriculture Resear	Vadivelloo,Maya	AWPI	100000	50	\$50,000.00	IIHI - Targeted Incentives, Food Purchases and Health Outcomes	9/1/2017	8/31/2019

Physical Therapy

Total: \$645,829.00

AWARD DATE	AWARD ID	SPONSOR	INVESTIGATOR	ROLE	AWARD AMT	CREDIT	PORTION AMT	TITLE	BEGIN DATE	END DATE
7/26/2018	AWD06706	RI Dept of Behavioral Healthcare, Develop	Hulme,Janice	AWPI	125198	100	\$125,198.00	BDDH/URI Collaborative Agreement for RICLAS PT Services	7/1/2018	6/30/2019
9/18/2018	AWD06211	National Institute of Health	Roush,Susan	AWPI	13145	100	\$13,145.00	RIDDC FFY 2017	10/1/2016	9/30/2018
10/4/2018	AWD06880	US Dep of Health & Human Srvc	Roush,Susan	AWPI	507486	100	\$507,486.00	RI Developmental Disabilities Council	10/1/2017	9/30/2019

Psychology

Total: \$158,441.00

AWARD DATE	AWARD ID	SPONSOR	INVESTIGATOR	ROLE	AWARD AMT	CREDIT	PORTION AMT	TITLE	BEGIN DATE	END DATE
7/31/2018	AWD05965	National Institute of Health	Weiss,Nicole H	AWPI	158441	100	\$158,441.00	IIHI - PTSD, Negative and Positive Emotion Dysfunction and Substance USE in IPV Victims	7/1/2017	5/31/2019

DIVISION OF RESEARCH AND ECONOMIC DEVELOPMENT

Awards for College of Nursing

From: 7/1/2018 To: 12/31/2018

Investigator Award Total: \$25,000.00

Nursing Instruction

Total: \$25,000.00

AWARD DATE	AWARD ID	SPONSOR	INVESTIGATOR	ROLE	AWARD AMT	CREDIT	PORTION AMT	TITLE	BEGIN DATE	END DATE
10/9/2018	AWD06312	R.I. Department of Elderly Affairs	Burbank,Patricia	AWPI	25000	100	\$25,000.00	Lifespan Respite Program	9/1/2017	8/31/2019

DIVISION OF RESEARCH AND ECONOMIC DEVELOPMENT

Awards for Graduate School of Oceanography

From: 7/1/2018 To: 12/31/2018

Investigator Award Total: \$22,779,375.47

GSO Coastal Institute

Total: \$19,898.96

AWARD DATE	AWARD ID	SPONSOR	INVESTIGATOR	ROLE	AWARD AMT	CREDIT	PORTION AMT	TITLE	BEGIN DATE	END DATE
9/24/2018	AWD05308	National Institute of Health	Rohr,Nicole	WCPI	119769	4.55	\$5,449.48	CI - STEEP - Sources, Transport, Exposure and Effects of Perfluoroalkyl Substances	9/1/2017	3/31/2019
9/14/2018	AWD06176	US Dept of Interior	Swift,Judith	AWPI	9000	100	\$9,000.00	CI - CESU Host - Leadership, Coordination and Administrative Oversight for the North Atlantic Coast Cooperative	8/30/2017	12/31/2020
9/24/2018	AWD05308	National Institute of Health	Swift,Judith	WCPI	119769	4.55	\$5,449.48	CI - STEEP - Sources, Transport, Exposure and Effects of Perfluoroalkyl Substances	9/1/2017	3/31/2019

GSO Coastal Resources Center

Total: \$8,206,844.62

AWARD DATE	AWARD ID	SPONSOR	INVESTIGATOR	ROLE	AWARD AMT	CREDIT	PORTION AMT	TITLE	BEGIN DATE	END DATE
9/10/2018	AWD04536	US Agcy for International Dev.	Crawford,Brian	AWPI	1750000	50	\$875,000.00	CI - Ghana Sustainable Fisheries Management Project	10/22/2014	10/31/2019
10/25/2018	AWD06728	Mississippi State University	Crawford,Brian	WCPI	336813	20	\$67,362.60	CI - URI Fisheries Innovation Lab	9/13/2018	9/12/2019
12/14/2018	AWD04536	US Agcy for International Dev.	Crawford,Brian	AWPI	580000	50	\$290,000.00	CI - Ghana Sustainable Fisheries Management Project	10/22/2014	10/31/2019
7/12/2018	AWD06155	RI Coastal Res Mgt.Council	Crean,Teresa	AWPI	79060	50	\$39,530.00	CI - HUD V BEACH SAMP	10/1/2017	1/28/2019
7/27/2018	AWD05672	PACT	Kent,Karen	AWPI	485024	50	\$242,512.00	CI - Kent/Torell/Hay Tao 2016	4/1/2018	12/31/2022

DIVISION OF RESEARCH AND ECONOMIC DEVELOPMENT

AWARD DATE	AWARD ID	SPONSOR	INVESTIGATOR	ROLE	AWARD AMT	CREDIT	PORTION AMT	TITLE	BEGIN DATE	END DATE
8/10/2018	AWD04129	US Department of Agriculture	Kent,Karen	AWPI	69245	90	\$62,320.50	CI- WEST AFRICA ANALYTICAL SUPPORT SERVICES AND EVALUATIONS FOR	3/1/2014	3/19/2019
8/10/2018	AWD04129	US Department of Agriculture	Kent,Karen	AWPI	93190.75	90	\$83,871.67	CI- WEST AFRICA ANALYTICAL SUPPORT SERVICES AND EVALUATIONS FOR	3/1/2014	3/19/2019
11/7/2018	AWD05931	The Cadmus Group, Inc.	Kent,Karen	AWPI	8052	50	\$4,026.00	CI - Environment Sector Review	4/18/2017	10/31/2018
8/31/2018	AWD06528	US Dept of Commerce NOAA	Mccann,Jennifer	WCPI	745815	100	\$745,815.00	CI - Expanding Rhode Island Aquaculture through a Web-Based, entry-Level Farm Worker Training Program with Model/Learnings to other States	9/1/2018	8/31/2021
9/25/2018	AWD06751	US Dept of Interior	Ricci,Glenn	AWPI	106327	100	\$106,327.00	CI - National Parks Service Conducting a Vulnerability Assessment at George Washington Birthplace National Monument and Identifying Options to Increase Resilience at Multiple Parks	9/20/2018	2/28/2020
12/26/2018	AWD06296	US Agcy for International Dev.	Ricci,Glenn	WCPI	4037000	50	\$2,018,500.00	CI - 2017 FISH RIGHT_USAID Philippines	3/30/2018	3/29/2023
9/10/2018	AWD04536	US Agcy for International Dev.	Robadue Jr,Donald	WCPI	1750000	50	\$875,000.00	CI - Ghana Sustainable Fisheries Management Project	10/22/2014	10/31/2019
12/14/2018	AWD04536	US Agcy for International Dev.	Robadue Jr,Donald	WCPI	580000	50	\$290,000.00	CI - Ghana Sustainable Fisheries Management Project	10/22/2014	10/31/2019
10/27/2018	AWD06715	RPS	Rubinoff,Pamela	AWPI	63827	100	\$63,827.00	CI - Risk Reduction for Small Business Resiliency	7/23/2018	6/30/2019
11/15/2018	AWD06714	University of Connecticut STORRS	Rubinoff,Pamela	AWPI	20800	100	\$20,800.00	Inland and Coastal Flooding Preparation, Mitigation and Recovery in Continuous States	9/1/2018	8/31/2019
7/27/2018	AWD05672	PACT	Torell,Elin	WCPI	485024	50	\$242,512.00	CI - Kent/Torell/Hay Tao 2016	4/1/2018	12/31/2022
10/25/2018	AWD06728	Mississippi State University	Torell,Elin	AWPI	336813	35	\$117,884.55	CI - URI Fisheries Innovation Lab	9/13/2018	9/12/2019
11/7/2018	AWD05931	The Cadmus Group, Inc.	Torell,Elin	WCPI	8052	50	\$4,026.00	CI - Environment Sector Review	4/18/2017	10/31/2018
12/26/2018	AWD06296	US Agcy for International Dev.	Torell,Elin	AWPI	4037000	50	\$2,018,500.00	CI - 2017 FISH RIGHT_USAID Philippines	3/30/2018	3/29/2023
12/19/2018	AWD04495	PACT	Torell,Elin C	AWPI	39030.3	100	\$39,030.30	CI- FISHERIES INTEGRATION OF SOCIETY AND HABITS FISH	9/10/2014	8/9/2019

DIVISION OF RESEARCH AND ECONOMIC DEVELOPMENT

GSO Facilities

Total: \$847,688.00

AWARD DATE	AWARD ID	SPONSOR	INVESTIGATOR	ROLE	AWARD AMT	CREDIT	PORTION AMT	TITLE	BEGIN DATE	END DATE
7/27/2018	AWD06586	National Science Foundation	Palazzetti,David	WCPI	5000	20	\$1,000.00	Proposal to Operate Regional Class Research Vessel (RCRV) #2	6/1/2018	9/30/2024
8/16/2018	AWD06455	National Science Foundation	Palazzetti,David	WCPI	1193376	50	\$596,688.00	R/V Endeavor Ship Operations CY 2018	1/1/2018	7/31/2023
11/28/2018	AWD06981	Oregon State University	Palazzetti,David	AWPI	250000	100	\$250,000.00	RCRV2 Phase III - Ship Construction	11/2/2018	3/20/2021

GSO Faculty

Total: \$10,765,558.89

AWARD DATE	AWARD ID	SPONSOR	INVESTIGATOR	ROLE	AWARD AMT	CREDIT	PORTION AMT	TITLE	BEGIN DATE	END DATE
7/10/2018	AWD04236	National Science Foundation	Alberts,Jonathan	AWPI	165809	50	\$82,904.50	UNIVERSIEY-NATIONAL OCEANOGRAPHIC LABORATORY SYSTEM	5/1/2014	4/30/2019
8/16/2018	AWD06426	National Science Foundation	Campbell,Robert	AWPI	899732	100	\$899,732.00	Collaborative Research: The Role of Planktonic Lower Trophic Levels in Carbon and Nitrogen Transformations in the Central Arctic, a MOSAiC Proposal	9/1/2018	8/31/2022
7/18/2018	AWD06503	National Science Foundation	Carey,Steven	AWPI	196487	50	\$98,243.50	An Integrated Study of the Driving Forces and Deposits of Shallow Water Eruptions of Volatile-Rich Basalt: Socorro 1993 Revisited	7/15/2018	6/30/2020
8/1/2018	AWD05365	National Science Foundation	Carey,Steven	AWPI	88233	100	\$88,233.00	Marine Geological-Samples Laboratory: Graduate School of Oceanography, University of Rhode Island (support of marine sample curation)	6/15/2016	5/31/2021
7/10/2018	AWD06129	US Dept of Commerce NOAA	Coleman,Dwight	AWPI	300000	100	\$300,000.00	NOAA_OER Partnership with the URI Inner Space Center to Support Systematic Ocean Exploration - 2017 and 2018	9/1/2017	8/31/2019
7/24/2018	AWD06647	Naval Undersea Warfare Center	Coleman,Dwight	AWPI	19933	100	\$19,933.00	Collaboration with the URI Inner Space Center	7/23/2018	7/22/2019
7/27/2018	AWD06586	National Science Foundation	Coleman,Dwight	WCPI	5000	20	\$1,000.00	Proposal to Operate Regional Class Research Vessel (RCRV) #2	6/1/2018	9/30/2024

DIVISION OF RESEARCH AND ECONOMIC DEVELOPMENT

AWARD DATE	AWARD ID	SPONSOR	INVESTIGATOR	ROLE	AWARD AMT	CREDIT	PORTION AMT	TITLE	BEGIN DATE	END DATE
8/1/2018	AWD06791	OCEAN EXPLORATION TRUST	Coleman,Dwight	AWPI	58000	100	\$58,000.00	Ocean Networks Canada and Division of Fisheries and Oceans Canada 2018 - Program Support for the E/V Nautilus	7/1/2018	12/31/2018
8/2/2018	AWD06795	OCEAN EXPLORATION TRUST	Coleman,Dwight	AWPI	41000	100	\$41,000.00	Mapping Support for Exploration Using the E/V Nautilus	1/1/2018	12/31/2018
8/16/2018	AWD06825	OCEAN EXPLORATION TRUST	Coleman,Dwight	AWPI	31500	100	\$31,500.00	NASA SUBSEA Subaward for Loihi Seamount Expedition 2018	8/1/2018	7/31/2019
8/17/2018	AWD05119	National Science Foundation	Coleman,Dwight	WCPI	545570	15	\$81,835.50	CI - Northwest Passage Project	7/1/2016	8/31/2019
9/13/2018	AWD06166	National Science Foundation	Coleman,Dwight	WCPI	159715	50	\$79,857.50	EAGER: Antarctic Broadcasts: Broader Impacts Through Telepresence (ABBITT)	9/15/2018	8/31/2019
11/2/2018	AWD06943	Woods Hole Oce Institution	Coleman,Dwight	AWPI	24516	100	\$24,516.00	Telepresence Equipment for the R/V Atlantis	11/1/2018	4/30/2019
11/2/2018	AWD06927	Woods Hole Oce Institution	Coleman,Dwight	AWPI	24516	100	\$24,516.00	Telepresence Equipment for the R/V Neil Armstrong	11/1/2018	4/30/2019
7/19/2018	AWD06487	US Dept of Commerce NOAA	Collie,Jeremy	AWPI	76666	100	\$76,666.00	GSO/Collie/RISG/2018: NMFS SG Fellowship/J. Langan/A Bayesian State-Space Approach to Improve Projections of Stock Biomass to Managing New England Groundfish	8/1/2018	7/31/2020
12/13/2018	AWD07044	NE Fishery Management Council	Collie,Jeremy	AWPI	11340	100	\$11,340.00	Fish Population Dynamics	12/1/2018	12/31/2019
7/27/2018	AWD06586	National Science Foundation	Corliss,Bruce	AWPI	5000	20	\$1,000.00	Proposal to Operate Regional Class Research Vessel (RCRV) #2	6/1/2018	9/30/2024
9/6/2018	AWD05505	Brown University	Cornillon,Peter	AWPI	17691	100	\$17,691.00	Beyond Spectra: Macroturbulence Observations Select High-Resolution Ocean Models	11/1/2016	8/31/2019
9/21/2018	AWD06245	Earth & Science Research	Cornillon,Peter	AWPI	36922	100	\$36,922.00	Evaluate the Temporal and Spatial Variability of the SST Gradient Field in the Arctic and Sub-Arctic	4/25/2018	4/24/2023
7/12/2018	AWD04389	University of Southern California	D'Hondt,Steven	AWPI	324868	66.7	\$216,686.95	Center for Dark Energy Biosphere Investigations	10/1/2015	9/14/2019
7/10/2018	AWD04236	National Science Foundation	Desilva,Annette	WCPI	165809	50	\$82,904.50	UNIVERSIEY-NATIONAL OCEANOGRAPHIC LABORATORY SYSTEM	5/1/2014	4/30/2019
9/18/2018	AWD06785	National Science Foundation	Desilva,Annette	AWPI	405493	100	\$405,493.00	Ocean Observatories Initiative Facility Board (OOIFB) Administrative Support Office	10/1/2018	9/30/2023

DIVISION OF RESEARCH AND ECONOMIC DEVELOPMENT

AWARD DATE	AWARD ID	SPONSOR	INVESTIGATOR	ROLE	AWARD AMT	CREDIT	PORTION AMT	TITLE	BEGIN DATE	END DATE
9/17/2018	AWD04733	National Science Foundation	Donohue,Kathleen	WCPI	85856	50	\$42,928.00	Collab. Research: The Oleander Project High Resolution Observations of the Dynamic Ocean Between New Jersey and Bermuda	9/15/2015	8/31/2020
10/24/2018	AWD06616	National Academy of Sciences	Donohue,Kathleen	AWPI	1518310	50	\$759,155.00	Understanding Gulf Ocean Systems, Topic 2, Pressure and Current Meters	11/1/2018	10/31/2020
8/28/2018	AWD06458	NatAeronautics & Space Admin	Feen,Melanie	WCPI	45000	50	\$22,500.00	Net Community Production Across Scales: From Autonomous Profiling to Ocean Color Remote Sensing	9/1/2018	8/31/2019
10/11/2018	AWD05288	US Dept of Interior	Ginis,Isaac	AWPI	268290	100	\$268,290.00	CI - Climate Change Impacts on Northeastern Vulnerability for Four New England Parks	9/26/2018	3/31/2022
7/12/2018	AWD06101	National Science Foundation	Graham,Rebecca	AWPI	396783	100	\$396,783.00	The Nitrogen Isotopic Composition of Diatom Resting Spores in Southern Ocean Sediments: A Source of Bias and/or Paleoenvironmental Information?	7/15/2018	6/30/2021
10/30/2018	AWD06709	Restore America's Estuaries	Graham,Rebecca	AWPI	474633	39	\$185,106.87	An Integrated Observational and Modeling Approach to Estimation of the Groundwater Contribution to the Water and Nutrient Budgets in Coastal Environments: Case Studies from Narragansett Bay and Southern RI Coastal Lagoons	9/1/2018	9/30/2020
12/19/2018	AWD06775	The Leakey Foundation	Heil Jr,Clifford W	AWPI	18000	100	\$18,000.00	Constraining Hominin Record through High Resolution Paleomagnetic Stratigraphy at Olduvai Gorge, Tanzania	12/11/2018	12/5/2019
7/18/2018	AWD06503	National Science Foundation	Kelley,Katherine	WCPI	196487	50	\$98,243.50	An Integrated Study of the Driving Forces and Deposits of Shallow Water Eruptions of Volatile-Rich Basalt: Socorro 1993 Revisited	7/15/2018	6/30/2020
8/15/2018	AWD04940	US Dept of Commerce NOAA	Kenney,Robert D	AWPI	99999	100	\$99,999.00	Maintain and Curate the North Atlantic Right Whale Sightings Database.	9/1/2015	8/31/2019
8/1/2018	AWD06238	HDR / e2M	King,John	WCPI	10941.4	90	\$9,847.26	Supplement 2 : Underwater Acoustic Data Analysis and Measurements for the Block Island Wind Farm Construction and Operation	7/21/2017	12/26/2019
8/14/2018	AWD06777	INSPIRE Environmental LLC	King,John	AWPI	50806	100	\$50,806.00	CI - Deep Water Wind EMF Survey: EMF Study of the Export and Inter-Array Cables, Rhode Island	7/1/2018	6/30/2019
10/30/2018	AWD06709	Restore America's Estuaries	King,John	WCPI	474633	38	\$180,360.54	An Integrated Observational and Modeling Approach to Estimation of the Groundwater Contribution to the Water and Nutrient Budgets in Coastal Environments: Case Studies from Narragansett Bay and Southern RI Coastal Lagoons	9/1/2018	9/30/2020
8/1/2018	AWD06526	Strategic Environ Res & Develop Program	Lohmann,Rainer	AWPI	262421	100	\$262,421.00	Field Testing a Passive Multisampler to Measure Dioxins / Furans and Other Contaminant Bioavailability in Aquatic Sediments	7/26/2018	7/25/2020
9/24/2018	AWD05308	National Institute of Health	Lohmann,Rainer	AWPI	119769	38.1	\$45,631.98	CI - STEEP - Sources, Transport, Exposure and Effects of Perfluoroalkyl Substances	9/1/2017	3/31/2019

DIVISION OF RESEARCH AND ECONOMIC DEVELOPMENT

AWARD DATE	AWARD ID	SPONSOR	INVESTIGATOR	ROLE	AWARD AMT	CREDIT	PORTION AMT	TITLE	BEGIN DATE	END DATE
11/28/2018	AWD06945	Environment & Climate Change Canada	Lohmann,Rainer	AWPI	18480	100	\$18,480.00	Preparation and Analysis of Passive Samplers for Organic Contaminants in Lakes and Seawater	10/18/2018	1/15/2021
8/15/2018	AWD05732	National Science Foundation	Loose,Brice	AWPI	541432	100	\$541,432.00	Collaborative Research: Identifying the Controls on Gas Flux and Microbial Carbon and Energy Transformation Across the Sea-Ice-Seawater Interface in the New Arctic	9/1/2018	8/31/2021
8/17/2018	AWD05119	National Science Foundation	Loose,Brice	WCPI	545570	15	\$81,835.50	CI - Northwest Passage Project	7/1/2016	8/31/2019
9/11/2018	AWD05970	NatAeronautics & Space Admin	Menden-Deuer,Susanne	AWPI	30000	50	\$15,000.00	CI - Quantifying Plankton Predation Rates and Effects on Primary Production, Phytoplankton Community Composition, Size Spectra and Potential for Export	9/19/2017	9/18/2020
9/17/2018	AWD06782	NatAeronautics & Space Admin	Menden-Deuer,Susanne	AWPI	70000	100	\$70,000.00	NASA has re obligated the original award under 80NSSC18K1471	10/1/2018	9/30/2019
11/7/2018	AWD05970	NatAeronautics & Space Admin	Menden-Deuer,Susanne	AWPI	456387	50	\$228,193.50	CI - Quantifying Plankton Predation Rates and Effects on Primary Production, Phytoplankton Community Composition, Size Spectra and Potential for Export	9/19/2017	9/18/2020
12/12/2018	AWD06782	NatAeronautics & Space Admin	Menden-Deuer,Susanne	AWPI	6908	100	\$6,908.00	NASA has re obligated the original award under 80NSSC18K1471	10/1/2018	9/30/2019
12/26/2018	AWD05482	Woods Hole Oce Institution	Menden-Deuer,Susanne	AWPI	165731	50	\$82,865.50	CI - LTER: Linking Pelagic Community Structure with Ecosystem Dynamics and Production Regimes on the Changing Northeast US Shelf	9/1/2017	8/31/2019
12/20/2018	AWD06399	US Dept of Commerce NOAA	Murray,Cynthia	AWPI	299812	100	\$299,812.00	A Proposal for the Support of Continuing and New Activities of the National Sea Grant Library	3/1/2018	2/29/2020
11/20/2018	AWD05955	Skidmore College	Omand,Melissa	AWPI	3927.5	100	\$3,927.50	Linking Sinking Particle Chemistry and Biology with Changes in the Magnitude and Efficiency of Carbon Export into the Deep Ocean	9/8/2017	9/7/2019
11/27/2018	AWD05955	Skidmore College	Omand,Melissa	AWPI	146883.5	100	\$146,883.50	Linking Sinking Particle Chemistry and Biology with Changes in the Magnitude and Efficiency of Carbon Export into the Deep Ocean	9/8/2017	9/7/2019
11/29/2018	AWD05944	University of Washington	Omand,Melissa	AWPI	104604	100	\$104,604.00	AMPLIFY: Autonomous Monitoring of Export Pathways: Lagrangian Insight from Femtoseconds to Years	9/8/2017	9/7/2019
8/28/2018	AWD06458	NatAeronautics & Space Admin	Omand,Melissa M	AWPI	45000	50	\$22,500.00	Net Community Production Across Scales: From Autonomous Profiling to Ocean Color Remote Sensing	9/1/2018	8/31/2019
9/11/2018	AWD06708	National Science Foundation	Omand,Melissa M	AWPI	450002	95	\$427,501.90	Minions: A Low-Cost Float for Distributed, Lagrangian Observations of the Biological Carbon Pump	11/1/2018	10/31/2021
10/12/2018	AWD05354	NERACOOS	Oviatt,Candace	WCPI	59999	50	\$29,999.50	CI - Data Transfer to NERACOOS from NBFSMN Stations Operated by URI/GSO	6/1/2016	5/31/2021

DIVISION OF RESEARCH AND ECONOMIC DEVELOPMENT

AWARD DATE	AWARD ID	SPONSOR	INVESTIGATOR	ROLE	AWARD AMT	CREDIT	PORTION AMT	TITLE	BEGIN DATE	END DATE
11/7/2018	AWD06810	National Science Foundation	Palter,Jaime	AWPI	40014	100	\$40,014.00	RAPID: Observing Heat and Carbon Fluxes with an Autonomous Wind-Powered Surface Vehicle in the Gulf	11/1/2018	10/31/2019
7/12/2018	AWD04389	University of Southern California	Pockalny,Robert	WCPI	324868	33.3	\$108,181.04	Center for Dark Energy Biosphere Investigations	10/1/2015	9/14/2019
8/7/2018	AWD06453	Creare LLC	Roman,Christopher	AWPI	39000	100	\$39,000.00	Autonomous Bathymetric Survey System	7/17/2018	1/16/2019
9/11/2018	AWD06708	National Science Foundation	Rosby,Hans	WCPI	450002	5	\$22,500.10	Minions: A Low-Cost Float for Distributed, Lagrangian Observations of the Biological Carbon Pump	11/1/2018	10/31/2021
9/10/2018	AWD05526	National Science Foundation	Rosby,Hans T	AWPI	16036	100	\$16,036.00	Collab. Research: The Norrona Project: An International Collaboration for Sustained Studies of the Meridional Overturning Circulation between Denmark, the Faroes and Iceland	5/15/2017	10/31/2019
9/17/2018	AWD04733	National Science Foundation	Rosby,Hans T	AWPI	85856	50	\$42,928.00	Collab. Research: The Oleander Project High Resolution Observations of the Dynamic Ocean Between New Jersey and Bermuda	9/15/2015	8/31/2020
9/20/2018	AWD05500	National Science Foundation	Rothstein,Lewis	WCPI	4033113	25	\$1,008,278.25	RII Track-1: Enhancing Rhode Island's Coastal Environment to Enable Growth in a Blue Economy	9/1/2017	7/31/2022
9/11/2018	AWD05970	NatAeronautics & Space Admin	Rynearson,Tatiana	WCPI	30000	50	\$15,000.00	CI - Quantifying Plankton Predation Rates and Effects on Primary Production, Phytoplankton Community Composition, Size Spectra and Potential for Export	9/19/2017	9/18/2020
11/7/2018	AWD05970	NatAeronautics & Space Admin	Rynearson,Tatiana	WCPI	456387	50	\$228,193.50	CI - Quantifying Plankton Predation Rates and Effects on Primary Production, Phytoplankton Community Composition, Size Spectra and Potential for Export	9/19/2017	9/18/2020
12/26/2018	AWD05482	Woods Hole Ocean Institution	Rynearson,Tatiana	WCPI	165731	50	\$82,865.50	CI - LTER: Linking Pelagic Community Structure with Ecosystem Dynamics and Production Regimes on the Changing Northeast US Shelf	9/1/2017	8/31/2019
8/17/2018	AWD05119	National Science Foundation	Scowcroft,Gail	AWPI	545570	70	\$381,899.00	CI - Northwest Passage Project	7/1/2016	8/31/2019
9/13/2018	AWD06166	National Science Foundation	Scowcroft,Gail	AWPI	159715	50	\$79,857.50	EAGER: Antarctic Broadcasts: Broader Impacts Through Telepresence (ABBITT)	9/15/2018	8/31/2019
8/3/2018	AWD06687	National Science Foundation	Shen,Yang	AWPI	7775	100	\$7,775.00	Collab. Research: OBS Survey of Kilauea's Submarine South Flank Following the May 4, 2018 M6.9 Earthquake and Lower East Rift Zone Eruption	7/15/2018	6/30/2019
10/25/2018	AWD05616	AIR FORCE RESEARCH LABORATORY	Shen,Yang	AWPI	75000	95	\$71,250.00	Pinpointing Seismic Events with Body Waves Scattered by Topography Near the Source Region	5/31/2017	11/30/2019

DIVISION OF RESEARCH AND ECONOMIC DEVELOPMENT

AWARD DATE	AWARD ID	SPONSOR	INVESTIGATOR	ROLE	AWARD AMT	CREDIT	PORTION AMT	TITLE	BEGIN DATE	END DATE
12/27/2018	AWD05616	AIR FORCE RESEARCH LABORATORY	Shen, Yang	AWPI	64035	95	\$60,833.25	Pinpointing Seismic Events with Body Waves Scattered by Topography Near the Source Region	5/31/2017	11/30/2019
7/27/2018	AWD06586	National Science Foundation	Smith, David	WCPI	5000	20	\$1,000.00	Proposal to Operate Regional Class Research Vessel (RCRV) #2	6/1/2018	9/30/2024
10/12/2018	AWD05354	NERACOOS	Stoffel, Heather	AWPI	59999	50	\$29,999.50	CI - Data Transfer to NERACOOS from NBFSMN Stations Operated by URI/GSO	6/1/2016	5/31/2021
9/6/2018	AWD05001	Rutgers University	Ullman, David	AWPI	15000	100	\$15,000.00	CONTINUATION OF PREVIOUS PO 2384074	6/1/2016	5/31/2019
9/10/2018	AWD06167	National Science Foundation	Ullman, David	AWPI	239324	100	\$239,324.00	Collaborative Research: Investigating the Air-Sea Energy Exchange in the Presence of Surface Gravity Waves	9/1/2018	8/31/2021
11/20/2018	AWD06978	National Science Foundation	Walsh, John	AWPI	64704	100	\$64,704.00	CI - RAPID: Examining Seafloor Dynamics Offshore Bogue Banks, NC Related to Hurricane Florence	12/1/2018	11/30/2019
10/25/2018	AWD05616	AIR FORCE RESEARCH LABORATORY	Wang, Nian	WCPI	75000	5	\$3,750.00	Pinpointing Seismic Events with Body Waves Scattered by Topography Near the Source Region	5/31/2017	11/30/2019
12/27/2018	AWD05616	AIR FORCE RESEARCH LABORATORY	Wang, Nian	WCPI	64035	5	\$3,201.75	Pinpointing Seismic Events with Body Waves Scattered by Topography Near the Source Region	5/31/2017	11/30/2019
7/16/2018	AWD06698	University of Gothenberg	Watts, D Randolph	AWPI	88600	100	\$88,600.00	Arctic Ice Studies Using Twenty TPOPS	7/1/2018	6/30/2021
8/7/2018	AWD06809	Seoul National University	Watts, D Randolph	AWPI	128681	100	\$128,681.00	Kuroshio Extension Studies with 2 CPIES	8/15/2018	8/30/2021
9/6/2018	AWD06857	UKRI	Watts, D Randolph	AWPI	2280	100	\$2,280.00	PIES Accessories - Mechanical Parts for NOC - Southampton - UK	8/29/2018	8/31/2020
9/24/2018	AWD06860	KOREA INSTITUTE OF OCEAN SCIENCE & TECHN	Watts, D Randolph	AWPI	1791	100	\$1,791.00	Repair PIES Electronics Board for SN279	9/20/2018	8/30/2020
9/26/2018	AWD06867	University of Miami	Watts, D Randolph	AWPI	1648	100	\$1,648.00	PIES accessories - Redeployment parts for Pawson/CIMAS	9/28/2018	8/30/2020
10/24/2018	AWD06616	National Academy of Sciences	Watts, D Randolph	WCPI	1518310	50	\$759,155.00	Understanding Gulf Ocean Systems, Topic 2, Pressure and Current Meters	11/1/2018	10/31/2020
10/25/2018	AWD06918	UNIVERSITY OF BREMEN-DEU	Watts, D Randolph	AWPI	13384	100	\$13,384.00	PIES Upgrades and Preparations for University of Bremen	10/20/2018	9/30/2020

DIVISION OF RESEARCH AND ECONOMIC DEVELOPMENT

AWARD DATE	AWARD ID	SPONSOR	INVESTIGATOR	ROLE	AWARD AMT	CREDIT	PORTION AMT	TITLE	BEGIN DATE	END DATE
11/9/2018	AWD06960	University of Washington	Watts,D Randolph	AWPI	4840	100	\$4,840.00	Replace Glass Sphere Pressure Housing for a PIES for APL-UW	11/15/2018	11/14/2019
12/4/2018	AWD06994	KOREA INSTITUTE OF OCEAN SCIENCE & TECHN	Watts,D Randolph	AWPI	3600	100	\$3,600.00	KIOST Data-Training for Kuroshio Extension	11/16/2018	12/15/2018

GSO Marine Office

Total: \$1,755,849.00

AWARD DATE	AWARD ID	SPONSOR	INVESTIGATOR	ROLE	AWARD AMT	CREDIT	PORTION AMT	TITLE	BEGIN DATE	END DATE
7/10/2018	AWD06512	US of Office of Naval Research	Glennon,Thomas	AWPI	5000	100	\$5,000.00	ONR Ship Time and Marine Technician Support for the RV Endeavor - CY 2018	5/15/2018	5/14/2019
7/10/2018	AWD06512	US of Office of Naval Research	Glennon,Thomas	AWPI	813898	100	\$813,898.00	ONR Ship Time and Marine Technician Support for the RV Endeavor - CY 2018	5/15/2018	5/14/2019
7/27/2018	AWD06586	National Science Foundation	Glennon,Thomas	WCPI	5000	20	\$1,000.00	Proposal to Operate Regional Class Research Vessel (RCRV) #2	6/1/2018	9/30/2024
8/16/2018	AWD06455	National Science Foundation	Glennon,Thomas	AWPI	1193376	50	\$596,688.00	R/V Endeavor Ship Operations CY 2018	1/1/2018	7/31/2023
11/2/2018	AWD06512	US of Office of Naval Research	Glennon,Thomas	AWPI	264263	100	\$264,263.00	ONR Ship Time and Marine Technician Support for the RV Endeavor - CY 2018	5/15/2018	5/14/2019
11/16/2018	AWD06512	US of Office of Naval Research	Glennon,Thomas	AWPI	75000	100	\$75,000.00	ONR Ship Time and Marine Technician Support for the RV Endeavor - CY 2018	5/15/2018	5/14/2019

GSO Rhode Island Sea Grant

Total: \$1,183,536.00

AWARD DATE	AWARD ID	SPONSOR	INVESTIGATOR	ROLE	AWARD AMT	CREDIT	PORTION AMT	TITLE	BEGIN DATE	END DATE
7/2/2018	AWD06263	US Dept of Commerce NOAA	Nixon,Dennis	AWPI	1028905	100	\$1,028,905.00	RI Sea Grant 2018-2022 Omnibus Program Administration Program	2/1/2018	1/31/2022

DIVISION OF RESEARCH AND ECONOMIC DEVELOPMENT

AWARD DATE	AWARD ID	SPONSOR	INVESTIGATOR	ROLE	AWARD AMT	CREDIT	PORTION AMT	TITLE	BEGIN DATE	END DATE
7/23/2018	AWD06263	US Dept of Commerce NOAA	Nixon,Dennis	AWPI	50000	100	\$50,000.00	RI Sea Grant 2018-2022 Omnibus Program Administration Program	2/1/2018	1/31/2022
8/20/2018	AWD06263	US Dept of Commerce NOAA	Nixon,Dennis	AWPI	104631	100	\$104,631.00	RI Sea Grant 2018-2022 Omnibus Program Administration Program	2/1/2018	1/31/2022

DIVISION OF RESEARCH AND ECONOMIC DEVELOPMENT

Awards for College of Pharmacy

From: 7/1/2018 To: 12/31/2018

Investigator Award Total: \$3,977,966.72

Biomedical & Pharm. Sciences

Total: \$3,295,643.38

AWARD DATE	AWARD ID	SPONSOR	INVESTIGATOR	ROLE	AWARD AMT	CREDIT	PORTION AMT	TITLE	BEGIN DATE	END DATE
8/3/2018	AWD05630	National Institute of Health	Cho,Bongsup	AWPI	\$234,176.00	100	\$234,176.00	Arylamine DNA Adduct Recognition in Eukaryotic Nucleotide Excision Repair	9/1/2017	8/31/2019
9/24/2018	AWD05308	National Institute of Health	Cho,Bongsup	WCPI	\$119,769.00	8.8	\$10,539.67	CI - STEEP - Sources, Transport, Exposure and Effects of Perfluoroalkyl Substances	9/1/2017	3/31/2019
10/10/2018	AWD06325	Celdara Medical, LLC	Cho,Bongsup	AWPI	\$24,644.00	100	\$24,644.00	DRIVEN: Accelerating Medical Entrepreneurship in the Northeast	9/1/2018	8/31/2019
10/10/2018	AWD05933	Brown University	Ghonem,Nisanne	AWPI	\$122,845.00	100	\$122,845.00	An In Vivo Study of Treprostinil, a Prostacyclin Analog, in the Prevention of Ischemia-Reperfusion Injury to the Kidney	7/1/2017	4/30/2019
9/4/2018	AWD06382	Alzheimer's Drug Discovery Foundation	Grammas,Paula	AWPI	\$1,294,881.00	100	\$1,294,881.00	RYAN - Vascular Activation: A Novel Therapeutic Target for Alzheimer's Disease	8/6/2018	8/6/2021
7/13/2018	AWD06215	National Institute of Health	Quinlan,Katharina	AWPI	\$306,320.00	100	\$306,320.00	RYAN INST - Impairment of Spinal Development in Cerebral Palsy	9/1/2017	6/30/2019
9/28/2018	AWD06381	US Dept of Commerce NOAA	Rowley,David	WCPI	\$300,000.00	33	\$99,000.00	CI - Probiotics for Bivalve Aquaculture: Commercial Production and Hatchery Implementation	9/1/2018	8/31/2020
9/14/2018	AWD06717	US Department of Agriculture	Seeram,Navindra	AWPI	\$499,427.00	100	\$499,427.00	Market Promotion of Maple Syrup and Sap Products	9/30/2018	9/29/2021
9/24/2018	AWD05308	National Institute of Health	Slitt,Angela	WCPI	\$119,769.00	23.5	\$28,145.71	CI - STEEP - Sources, Transport, Exposure and Effects of Perfluoroalkyl Substances	9/1/2017	3/31/2019
8/1/2018	AWD06342	National Institute of Health	Van Nostrand,William	AWPI	\$314,675.00	100	\$314,675.00	Ryan - Modeling Exercise Regiments: Prevention and Amelioration of Amyloid Pathologies and Cognitive Impairment	1/1/2018	5/31/2020
11/26/2018	AWD06522	SUNY	Van Nostrand,William	AWPI	\$303,427.00	100	\$303,427.00	RYAN - Structural Identification and Functional Consequences of Different Amyloid Strains in Alzheimer's Disease	9/30/2018	5/31/2019

DIVISION OF RESEARCH AND ECONOMIC DEVELOPMENT

AWARD DATE	AWARD ID	SPONSOR	INVESTIGATOR	ROLE	AWARD AMT	CREDIT	PORTION AMT	TITLE	BEGIN DATE	END DATE
8/28/2018	AWD06336	Brown University	Zhang, Yuan	AWPI	\$57,563.00	100	\$57,563.00	Enhance Antitumor Immunity via Modulating Myeloid-Derived Suppressor Cells	9/1/2018	4/30/2019

Pharmacy Practice

Total: \$682,323.34

AWARD DATE	AWARD ID	SPONSOR	INVESTIGATOR	ROLE	AWARD AMT	CREDIT	PORTION AMT	TITLE	BEGIN DATE	END DATE
7/17/2018	AWD06125	Brown University	Buchanan, Ashley	AWPI	\$76,383.00	100	\$76,383.00	New Methods to Evaluate the Effects of Opioids in Provider-Based Network	5/1/2018	4/30/2019
8/6/2018	AWD05935	Arkansas Children's Research Institute	Caffrey, Aisling	AWPI	\$15,683.00	100	\$15,683.00	IIHI - Patient and Stakeholder Alliance for SATB2-Associated Syndrome	6/1/2017	5/31/2019
11/16/2018	AWD05778	The Miriam Hospital	Laplante, Kerry	AWPI	\$14,980.00	100	\$14,980.00	COBRE Center for Antimicrobial Resistance and Therapeutic Discovery	9/18/2018	7/31/2019
9/13/2018	AWD05561	RI Department of Corrections	Marcoux, Rita	AWPI	\$80,279.35	50	\$40,139.67	Pharmacy Program Oversight/Utilization Review	1/1/2017	6/30/2019
9/13/2018	AWD05561	RI Department of Corrections	Szumita, Lisa B	WCPI	\$80,279.35	50	\$40,139.67	Pharmacy Program Oversight/Utilization Review	1/1/2017	6/30/2019
7/23/2018	AWD06305	Upstate Affiliation Organization	Taylor, Lynn E	AWPI	\$247,611.00	100	\$247,611.00	IIHI - Patient Centered Models of Hepatitis C Care for People Who Inject Drugs (Sponsor changed from Clemson to PCORI due to First yr DP)	2/1/2018	1/31/2019
8/24/2018	AWD04515	Brown University	Temkin, Cynthia	AWPI	\$208,630.00	100	\$208,630.00	The Rhode Island Center for Clinical and Transitional Science	7/1/2016	4/30/2019
12/7/2018	AWD07022	VERASTEM, INC.	Vyas, Ami	AWPI	\$38,757.00	100	\$38,757.00	Health Economics of Duvelisib	10/3/2018	5/31/2019