

20 YEARS OF THE REFERENCE CENTER FOR PROSTATE TUMORS OF THE MINISTRY OF HEALTH AT THE DEPARTMENT OF UROLOGY IN SESTRE MILOSRDNICE UNIVERSITY HOSPITAL CENTER

Igor Tomašković^{1,2,3}, Sven Nikles¹, Ivan Pezelj¹, Miroslav Tomić^{1,3}, Ivan Svaguša¹,
Matea Pirša¹, Danijel Justinić¹, Igor Grubišić¹, Matej Knežević¹, Borna Vrhovec¹,
Aleks Popović¹, Ante Reljić¹, Borislav Spajčić^{1,3}, Josip Katušić¹ and Boris Ružić^{1,3}

¹Sestre milosrdnice University Hospital Center, Zagreb;

²Faculty of Medicine, J.J. Strossmayer University of Osijek;

³Scientific Center of Excellence for Reproductive and Regenerative Medicine, Zagreb

SUMMARY – The Department of Urology at the Sestre milosrdnice University Hospital Center is the oldest urological institution in the Republic of Croatia and this part of Europe. Today, the Department is a modern tertiary healthcare institution, where the most complex methods of urological practice are performed using modern medical devices and highly sophisticated technology. In 2011, our urology specialist education program was certified by the European Board of Urology (EBU) as the only one of its kind in Croatia. The program was recertified in 2017. The Department runs a program for the early detection of prostate cancer and performs more than 240 radical prostatectomies annually, which is the highest number of such interventions in Croatia. The aim of this study is to present the work and the activities of the Reference Center for Prostate Tumors of the Ministry of Health at the Department of Urology in Sestre milosrdnice University Hospital Center over the last 20 years. The database of the Reference Center for Prostate Tumors of the Ministry of Health at the Department of Urology in Sestre milosrdnice University Hospital Center was reviewed. During the twenty-year period, approximately 15,000 prostate interventions were performed due to benign and malignant diseases. Of this, 7,374 transrectal ultrasound guided prostate biopsies, 2,632 radical prostatectomies with open retropubic access, 3,988 transurethral prostate resections and 1,097 open suprapubic adenomectomies were performed. With the achieved scientific and professional results in monitoring, studying and improving the prevention, diagnosis and therapy of prostate tumors, as well as with the professional conditions and personnel, the Department of Urology in Sestre milosrdnice University Hospital Center truly justifies the title of the Reference Center for Prostate Tumors of the Ministry of Health of the Republic of Croatia awarded to it in 1998.

Key words: *Prostate; Prostate cancer; Department of Urology; Reference Center for Prostate Tumors; European Board of Urology (EBU)*

Introduction

The Department of Urology in Sestre milosrdnice University Hospital Center is the oldest urological institution in the Republic of Croatia and this part of Europe. The first independent urology department was

Correspondence to: *Assist. Prof. Igor Tomašković, MD, PhD,*
Department of Urology, Sestre milosrdnice University Hospital
Center, Vinogradska 29, Zagreb, Croatia
E-mail: igor.tomaskovic@kbcsm.hr

Received February 1, 2018, accepted May 1, 2018

founded in 1928 and in 1943 it was awarded the status of a university department, the first one in Croatia.

Today, the Department of Urology in Sestre milosrdnice University Hospital Center is a modern tertiary healthcare institution where the most complex methods of urological practice are performed using modern medical devices and highly sophisticated technology. Our Department provides education to young doctors from all over Croatia, from undergraduate classes to specialist and subspecialist training in urology.

A reference center of the Ministry of Health is a health institution to which the Minister of Health awards the title of the Reference Center at the proposal of the National Health Council, with the opinion of the professional medical society, and in accordance with the provisions of the Health Care Act and the criteria defined by the Ordinance on the criteria for the award of the title of a reference center.

The Department of Urology in Sestre milosrdnice University Hospital Center has been the Reference Center for Prostate Tumors of the Ministry of Health since 1998. In the last 20 years, the Department staff have been trying to justify this name through surgical and scientific work. Over the years, experience has been gained, surgical techniques have been altered and the Department has even become an education center where urology practitioners across the country learn the skills of prostate tumor treatment. In 2011, our urology specialist education program was certified by the European Board of Urology (EBU) as the only one in the Republic of Croatia. The program was recertified in 2017. The Department runs a program of early detection of prostate cancer and performs more than 240 radical prostatectomies annually, which is the highest number of such interventions in Croatia.

Aim

The aim of this study was to present the work and the activities of the Reference Center for Prostate Tumors of the Ministry of Health at the Department of Urology in Sestre milosrdnice University Hospital Center over the last 20 years.

Methods

A review of the database of the Reference Center for Prostate Tumors of the Ministry of Health at the

Department of Urology in Sestre milosrdnice University Hospital Center was performed. Data from the medical history, operational protocols and histopathological findings were analyzed. The results are expressed in mean \pm standard deviation by period, and the difference in trends compared with the nonparametric t-test at the level of significance $p < 0.05$.

Results

During the twenty-year period from 1 January 1998 to 31 December 2017, approximately 15,000 prostate interventions were performed due to benign and malignant diseases (Table 1). Of this, 7,374 transrectal ultrasound guided prostate biopsies, 2,632 radical prostatectomies with open retropubic access, 3,988 transurethral prostate resections and 1,097 open suprapubic adenomectomies were performed. Changes in the treatment of benign enlargement of the prostate by introducing pharmacological therapy resulted in the reduction of surgical treatment of this condition (Fig. 1).

Table 1. Total number of prostate procedures over the last 20 years

1998-2017	No. of procedures
Radical prostatectomies	2632
Prostate biopsies	7374
TURP	3988
Transvesical adenomectomy	1097
Total	15091

The number of benign prostatic hyperplasia surgeries decreased from 314.30 ± 64.48 to 194.20 ± 46.97 ($p = 0.0002$, 95% CI 67.10 - 173.10) in the period 1998-2008 and 2008-2017, respectively. The comparison of the number of radical prostatectomies performed during the first 10 years of the Reference Center for Prostate Tumors (mean 71.60 ± 54.36 , range 4-136) with the subsequent 10 years (191.60 ± 23.74 , range 157-247) provides an insight into an increasing trend of the surgical treatment of prostate cancer ($p < 0.001$, 95% CI -159.41 to -80.59). In the observed periods, the number of biopsy procedures increased from 262.3 ± 154.1 to 475.1 ± 74.44 ($p < 0.001$, 95% CI -326.50 to -99.10) (Fig. 2). We managed to de-

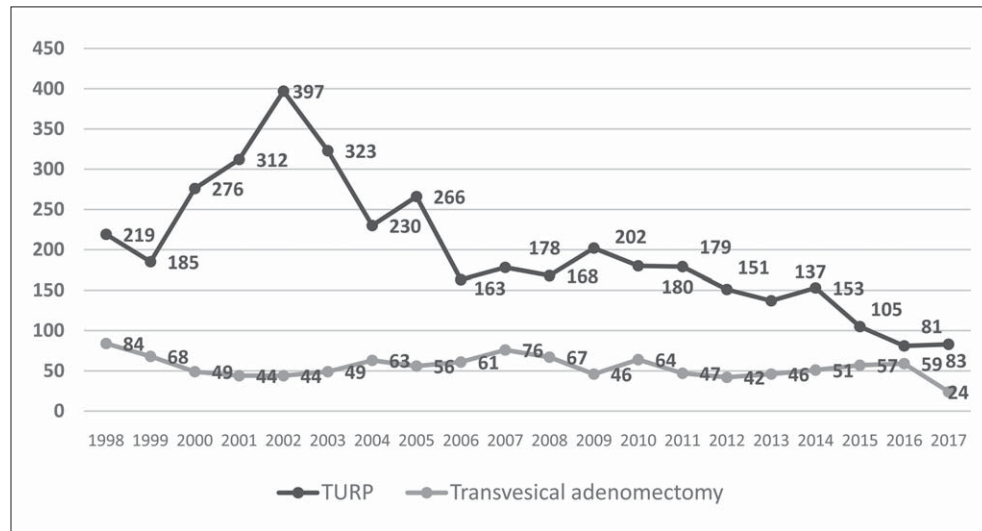

Fig. 1. Number of TURP and transvesical adenomectomies over the last 20 years.

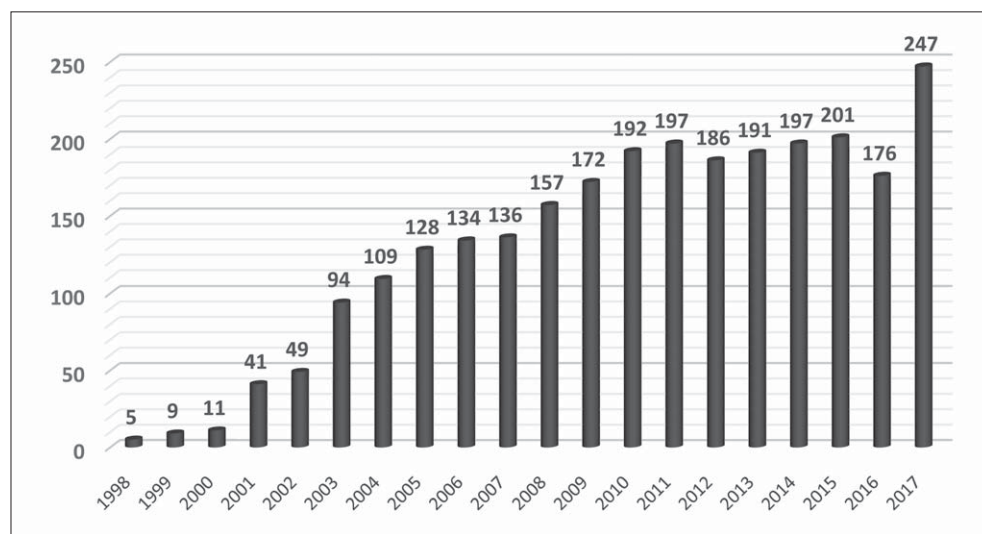

Fig. 2. Number of radical prostatectomies 1998–2017.

crease the proportion of insignificant prostate cancer among patients who had undergone radical prostatectomy in the studied period with the introduction of active surveillance for prostate cancer (Fig. 3.). In addition to analyzing the change in treatment trends in the Reference Center, the validation of results and the quality of treatment is compared to other centers of excellence, as evidenced by the extensive published material that accompanies the work of the Reference Center. It is of note that over the years the topics of scientific articles have been changing. Throughout the

whole period, benign prostatic conditions remained of interest both regarding treatment options and studying practice patterns¹⁻⁴. Nevertheless, most of our publications relate to prostate cancer. Some of the studies discussed biopsy issues⁵⁻⁸, while others discussed prognostic parameters and treatment options⁹⁻²⁹. Over the last years, authors focused on the importance of insignificant cancers and active surveillance as an emerging approach to treating patients with this diagnosis^{30,31}. Global influence of prostate specific antigen use on mortality was also analyzed³².

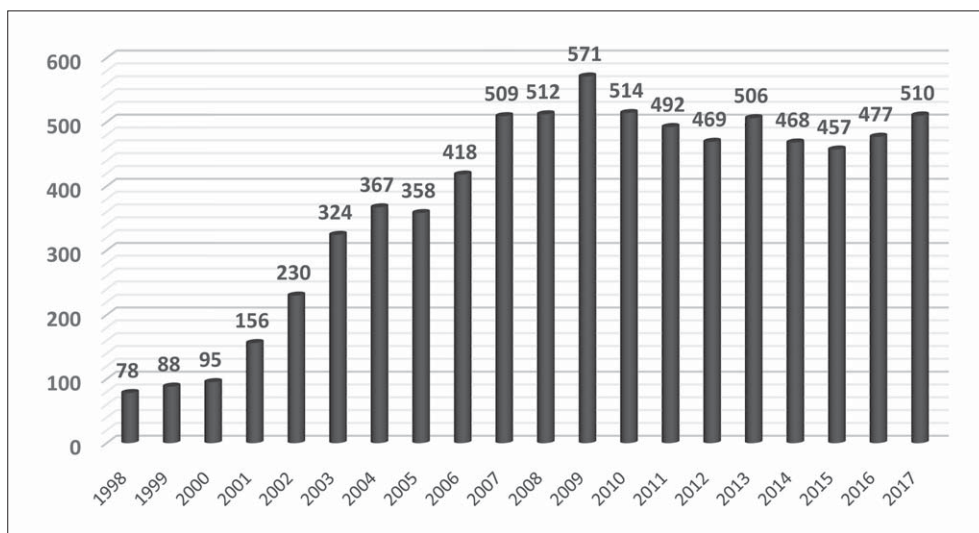

Fig. 3. Number of transrectal ultrasound guided prostate biopsies 1998–2017.

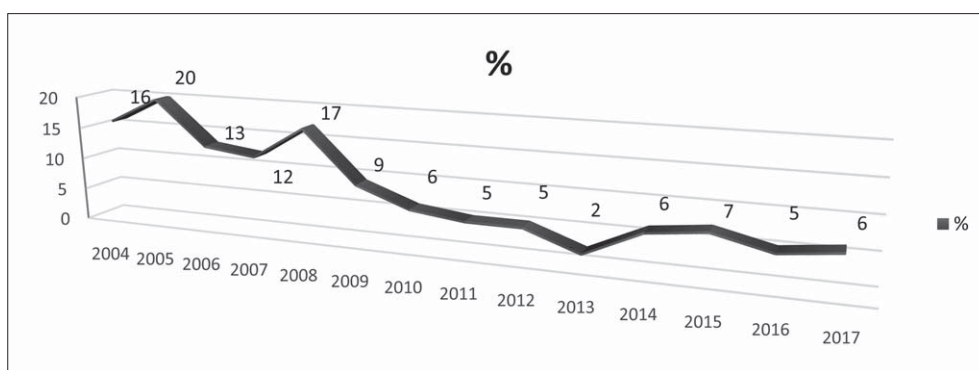

Fig. 4. Proportion of indolent prostate cancers (%) among all surgically treated patients at our Center.

Conclusion

With the achieved scientific and professional results in monitoring, studying and improving prevention, diagnosis and therapy of prostate tumors, as well as professional and personnel conditions, the Department of Urology in Sestre milosrdnice University Hospital Center truly justifies the title of the Reference Center for Prostate Tumors of the Ministry of Health awarded to it in 1998.

References

1. Ružić B, Trnski D, Kraus O, Tomašković I, Sorić T, Stimac G *et al.* New modification of transurethral incision of the prostate in surgical treatment of bladder outlet obstruction: prospective study. *Croat Med J.* 2002;Oct;43(5):610-4.
2. Ružić B, Trnski D, Kraus O, Tomašković I, Sorić T *et al.* Transurethral incision of the prostate: an objective and subjective evaluation of efficacy during nine year follow-up. *Acta Clin Croat.* 2003;42:341-5.
3. Ruzic B, Tomaskovic I, Trnski D, Kraus O, Bekavac-Beslin M, Vrkic N. Systemic stress responses in patients undergoing surgery for benign prostatic hyperplasia. *BJU Int.* 2005 Jan;95(1):77-80.
4. Tomašković I, Tomić M, Nikles S, Neretljak I, Milčić V. Croatian Urologists' Clinical Practice And Compliance With Guidelines In The Management Of Non-Neurogenic Male Lower Urinary Tract Symptoms. *ActaClin Croat.* 2015 Dec;54(4):453-7.
5. Tarle M, Kraus O, Trnski D, Reljic A, Ruzic B, Katusic J *et al.* Early diagnosis of prostate cancer in finasteride treated BPH patients. *Anticancer Res.* 2003 Jan-Feb;23(1B):693-6.

6. Kruslin B, Tomas D, Rogatsch H, Novosel I, Cupić H *et al.* Periacinar retraction clefting in the prostatic needle core biopsies: an important diagnostic criterion or a simple artifact? *Virchows Arch.* 2003 Oct;443(4):524-7. Epub 2003 Jul 24.
7. Custovic Z, Kraus O, Tomaskovic I, Tarle M. Serum tPSA, cPSA, related density parameters and chromogranin A as predictors of positive margins after radical prostatectomy. *Anticancer Res.* 2007 Jul-Aug;27(4C):2817-21.
8. Čustović Z, Dimanovski J, Tomašković I, Štimac G, Bedić-Fegeš Ž. Extensive prostate carcinoma with high prostate specific antigen value causing ureteric obstruction: case report. *Acta ClinCroat.* 2002; 41(4):353-5.
9. Dimanovski J, Štimac G, Tomašković I, Ružić B, Spajić B, Popović A *et al.* Therapeutic options for advanced prostate cancer. *Acta ClinCroat.* 2004;43(Suppl.1):45-51.
10. Dimanovski J, Anzulović Z, Popović A, Štimac G, Tomašković I. Transurethral resection in advanced prostatic carcinoma. *Acta ClinCroat.* 2004;43(Suppl.1):27-9.
11. Dimanovski J, Štimac G, Popović A. Descending radical retro-pubic prostatectomy. *Acta ClinCroat.* 2004;43(Suppl.1):23-5.
12. Kraus O, Štimac G, Spajić B. Localized prostate cancer therapy. *Acta ClinCroat.* 2004;43(Suppl.1):17-21.
13. Ružić B, Štimac G, Spajić B, Sučić M, Trnski D, Kraus O. The role of adjuvant and neoadjuvant hormonal therapy in patients treated with radical prostatectomy for localized prostate cancer. *Acta ClinCroat.* 2004;43(Suppl.1):31-7.
14. Dimanovski J, Anticevic D, Štimac G, Kraus O, Tripkovic B. Radical prostatectomy in a patient with osteogenesis imperfecta: a possible surgical trap. *Scand J Urol Nephrol.* 2005; 39(4):334-6.
15. Reljic A, Justinic D, Štimac G, Spajic B, Kraus O. Pelvic lymphadenectomy in prostate cancer treatment. *Acta Clin Croat.* 2007; 46(1): 49-53.
16. Popović A, Dimanovski J, Štimac G, Ružić B. Urinary incontinence and urodynamic evaluation of patients undergoing radical prostatectomy for localized prostate cancer. *Acta Clin Croat.* 2004;43(Suppl.1):39-43.
17. Spajić B, Štimac G, Ružić B, Trnski D, Kraus O. Prostate cancer detection in repeat extended prostate biopsy in men with previous negative biopsy findings. *Acta Clin Croat.* 2004;43(2):117-20.
18. Spajic B, Brigic I, Štimac G, Justinic D, Kruslin B, Kraus O. Complications of transrectal ultrasound guided prostate needle biopsy: our experience and review of the literature. *Acta Clin Croat.* 2006; 45(2): 87-90.
19. Spajic B, Eupic H, Tomas D, Štimac G, Kruslin B, Kraus O. The incidence of hypercholeic prostate cancer in transrectal ultrasound-guided biopsy specimens. *Urology.* 2007 Oct;70(4): 734-7.
20. Štimac G, Reljic A, Spajic B, Dimanovski J, Ruzic B, Ulamec M *et al.* Aggressiveness of inflammation in histological prostatitis--correlation with total and free prostate specific antigen levels in men with biochemical criteria for prostate biopsy. *Scott Med J.* 2009 Aug;54(3):8-12. DOI: 10.1258/RSMSMJ.54.3.8.
21. Štimac G, Dimanovski J, Trnski D, Katusić J, Ružić B, Spajić B *et al.* Evolution of the clinical presentation and outcomes after radical prostatectomy for patients with clinically localized prostate cancer--changing trends over a ten year period. *Coll Antropol.* 2007 Dec;31(4):1055-60.
22. Tarle M, Spajic B, Kraljic I, Kusic Z. Continuous finasteride therapy for benign prostate hypertrophy upgrades both neuroendocrine differentiation and aggressive prostate cancer. *Anticancer Res.* 2009 May;29(5):1797-801.
23. Popović A, Demirović A, Spajić B, Štimac G, Kruslin B, Tomas D. Expression and prognostic role of syndecan-2 in prostate cancer. *Prostate Cancer Prostatic Dis.* 2010 Mar;13(1):78-82. doi: 10.1038/pcan.2009.43. Epub 2009 Sep 29. DOI: 10.1038/pcan.2009.43
24. Tomas D, Spajić B, Milosević M, Demirović A, Marusić Z, Kruslin B. Intensity of stromal changes predicts biochemical recurrence-free survival in prostatic carcinoma. *Scand J Urol-Nephrol.* 2010 Nov;44(5):284-90. doi: 10.3109/00365599.2010.485578.
25. Benko G, Spajić B, Krušlin B, Tomas D. Impact of the Ep-CAM expression on biochemical recurrence-free survival in clinically localized prostate cancer. *Urol Oncol.* 2013 May; 31(4):468-74. doi: 10.1016/j.urolonc.2011.03.007.
26. Benko G, Spajić B, Demirović A, Štimac G, Krušlin B, Tomas D. Prognostic value of connexin43 expression in patients with clinically localized prostate cancer. *Prostate Cancer Prostatic Dis.* 2011 Mar;14(1):90-5. doi: 10.1038/pcan.2010.51.
27. Štimac G, Spajic B, Reljic A, Katusic J, Popovic A, Grubisic I, Tomas D. Effect of histological inflammation on total and free serum prostate-specific antigen values in patients without clinically detectable prostate cancer. *Korean J Urol.* 2014 Aug; 55(8):527-32. doi: 10.4111/kju.2014.55.8.527.
28. Tomašković I, Miličić V, Tomić M, Ružić B, Ulamec M. Impact of Positive Surgical Margins after Radical Prostatectomy on Disease Progression and Adjuvant Treatment in Pathologically Localized Prostate Cancer. *CollAntropol.* 2015 Sep;39(3): 697-700.
29. Tomašković I, Miličić V, Tomić M, Ružić B, Ulamec M. Biopsy Quantitative Pathohistology and Seral Values of Prostate Specific Antigen-Alpha (1) Antichymotrypsine Complex in Prediction of Adverse Pathology Findings after Radical Prostatectomy. *Coll Antropol.* 2015 Sep;39(3):691-5.
30. Tomašković I. Low Risk Prostate Cancer: Active Treatment Or Active Surveillance? *ActaClin Croat.* 2015 Sep;54(3):337-44.
31. Tomašković I, Ulamec M, Tomić M, Pezelj I, Grubisic I, Kruslin B. Validation of Epstein Biopsy Criteria for Insignificant Prostate Cancer in Contemporary Cohort of Croatian Patients. *CollAntropol.* 2015 Sep;39(3):709-11.
32. Tomašković I. Does prostate specific antigen (PSA) screening reduce prostate cancer mortality? *Medicus* 2014;23(1):15-22.

Sažetak

20 GODINA REFERENTNOG CENTRA ZA TUMORE PROSTATE MINISTARSTVA ZDRAVSTVA
U KLINICI ZA UROLOGIJU KBC SESTRE MILOSRDNICE

*I. Tomašković, S. Nikles, I. Pezelj, M. Tomić, I. Svaguša, M. Pirša, D. Justinić, I. Grubišić, M. Knežević,
B. Vrhovec, A. Popović, G. Štimac, A. Reljić, B. Spajić i B. Ružić*

Klinika za urologiju Kliničkog bolničkog centra Sestre milosrdnice najstarija je urološka ustanova u Republici Hrvatskoj, a i u ovom dijelu Europe. Danas je Klinika za urologiju moderna medicinska ustanova tercijarne zdravstvene zaštite gdje se najsloženije metode urološke prakse izvode pomoću suvremenih medicinskih uređaja i visoko sofisticirane tehnologije. Program edukacije specijalizanata je 2011. godine certificiran od strane European Board of Urology (EBU) kao jedini takav u Hrvatskoj, a recertificiran je 2017. godine. U našoj se Klinici provodi program ranog otkrivanja raka prostate, a godišnje se obavlja preko 240 radikalnih prostatektomija što je ujedno i najveći broj takvih zahvata u Hrvatskoj. Cilj rada je prikazati rad i aktivnost Referentnog centra Ministarstva zdravstva za tumore prostate u Klinici za urologiju KBC „Sestre milosrdnice“ u posljednjih 20 godina. Učinjen je pregled baze podataka Referentnog centra za tumore prostate Ministarstva zdravstva u Klinici za urologiju KBC „Sestre milosrdnice“. Tijekom dvadesetogodišnjeg razdoblja učinjeno je oko 15 000 zahvata na prostati zbog benignih i malignih bolesti. Od toga je učinjena 7 374 biopsija prostate vođene transrektalnim ultrazvukom, 2 632 radikalnih prostatektomija otvorenim retropubičnim pristupom, 3 988 transuretralnih resekcija prostate i 1 097 otvorenih suprapubičnih adenomektomija. Postignutim znanstvenim i stručnim rezultatima u praćenju, proučavanju i unaprjeđenju prevencije, dijagnostike i terapije tumora prostate kao i stručno-kadrovskim uvjetima, Klinika za urologiju KBC Sestre milosrdnice opravdava naslov Referentnog centra za tumore prostate Ministarstva zdravstva Republike Hrvatske koji nosi od 1998. godine.

Ključne riječi: Prostata; Karcinom prostate; Klinika za urologiju; Referentni centar za tumore prostate; European Board of Urology (EBU)