



## LJMU Research Online

**Kalari, VM, Vink, JS, de Wit, WJ, Bastian, N and Mendez, RA**

**The origin of very massive stars around NGC 3603**

<http://researchonline.ljmu.ac.uk/id/eprint/10921/>

### Article

**Citation** (please note it is advisable to refer to the publisher's version if you intend to cite from this work)

**Kalari, VM, Vink, JS, de Wit, WJ, Bastian, N and Mendez, RA (2019) The origin of very massive stars around NGC 3603. ASTRONOMY & ASTROPHYSICS, 625. ISSN 1432-0746**

LJMU has developed [LJMU Research Online](#) for users to access the research output of the University more effectively. Copyright © and Moral Rights for the papers on this site are retained by the individual authors and/or other copyright owners. Users may download and/or print one copy of any article(s) in LJMU Research Online to facilitate their private study or for non-commercial research. You may not engage in further distribution of the material or use it for any profit-making activities or any commercial gain.

The version presented here may differ from the published version or from the version of the record. Please see the repository URL above for details on accessing the published version and note that access may require a subscription.

For more information please contact [researchonline@ljmu.ac.uk](mailto:researchonline@ljmu.ac.uk)

<http://researchonline.ljmu.ac.uk/>

LETTER TO THE EDITOR

# The origin of very massive stars around NGC 3603

V. M. Kalari<sup>1,2</sup>, J. S. Vink<sup>3</sup>, W. J. de Wit<sup>4</sup>, N. J. Bastian<sup>5</sup>, and R. A. Méndez<sup>2</sup>

<sup>1</sup> Gemini Observatory, Southern Operations Center, c/o AURA, Casilla 603, La Serena, Chile  
e-mail: [vkalari@gemini.edu](mailto:vkalari@gemini.edu)

<sup>2</sup> Departamento de Astronomía, Universidad de Chile, Casilla 36-D, Santiago, Chile

<sup>3</sup> Armagh Observatory, College Hill, Armagh BT61 9DG, UK

<sup>4</sup> European Southern Observatory, Alonso de Cordova 3107, Casilla 19001, Santiago, Chile

<sup>5</sup> Astrophysics Research Institute, Liverpool John Moores University, 146 Brownlow Hill, Liverpool L3 5RF, UK

Received 22 January 2019 / Accepted 2 April 2019

## ABSTRACT

The formation mechanism of the most massive stars in the Universe remains an unsolved problem. Are they able to form in relative isolation in a manner similar to the formation of solar-type stars, or do they necessarily require a clustered environment? In order to shed light on this important question, we study the origin of two very massive stars (VMS): the O2.5If\*/WN6 star RFS7 ( $\sim 100 M_{\odot}$ ), and the O3.5If\* star RFS8 ( $\sim 70 M_{\odot}$ ), found within  $\sim 53$  and  $58$  pc, respectively, of the Galactic massive young cluster NGC 3603, using *Gaia* data. The star RFS7 is found to exhibit motions resembling a runaway star from NGC 3603. This is now the most massive runaway star candidate known in the Milky Way. Although RFS8 also appears to move away from the cluster core, it has proper-motion values that appear inconsistent with being a runaway from NGC 3603 at the  $3\sigma$  level (but with substantial uncertainties due to distance and age). Furthermore, no evidence for a bow-shock or a cluster was found surrounding RFS8 from available near-infrared photometry. In summary, whilst RFS7 is likely a runaway star from NGC 3603, making it the first VMS runaway in the Milky Way, RFS8 is an extremely young ( $\sim 2$  Myr) VMS, which might also be a runaway, but this would need to be established from future spectroscopic and astrometric observations, as well as precise distances. If RFS 8 was still not found to meet the criteria for being a runaway from NGC 3603 from such future data, this would have important ramifications for current theories of massive star formation, as well as the way the stellar initial mass function is sampled.

**Key words.** stars: kinematics and dynamics – stars: formation

## 1. Introduction

Whether or not nature is able to convert a cold molecular core into a single very massive star (VMS with  $M_* > 100 M_{\odot}$ ) without the contemporaneous production of a stellar cluster is strongly debated (Vink 2015). Fragmentation of the core would naturally ensue during overall gravitational collapse. Over-densities unstable to collapse are readily produced by turbulence. Feedback on the other hand may or may not halt continual fragmentation on progressively smaller scales. In the competitive accretion model (Bonnell et al. 1998) unobstructed fragmentation creates a swarm of Jupiter-mass objects that are unequally fed from the wider clump material; the formation of a stellar cluster is unavoidable. Monolithic collapse (Krumholz & McKee 2008) envisions a self-gravitating and autonomous core that transforms into an individual high-mass star in a relatively similar way to that of a low-mass star, that is, single and isolated.

Strong observational support in favour of monolithic collapse would be provided by the detection of “isolated” VMSs (Krumholz 2015). Yet observations with increased spatial resolution invariably detect clusters around them (Stephens et al. 2017), or astrometric observations find that these stars are located in the field because they are runaways (e.g. de Wit et al. 2004; McSwain et al. 2007), strongly favouring the merger scenario. This highlights a problem: it is difficult, though not

impossible, to prove observationally that a VMS can form in isolation. To do so convincingly, one requires the isolated O star to be (demonstrably) young, to be of the highest mass possible, to have precise proper motions to trace its origin, and to be preferably nearby to allow imaging of low-mass siblings. Some candidates exist (e.g. Bressert et al. 2012; Oey et al. 2013). The most extreme of these candidates for isolated VMS formation are found in 30 Doradus in the Large Magellanic Cloud ( $d = 51$  kpc): for e.g. the VMSs VFTS 16, 72 (Lennon et al. 2018), and 682 (at  $\sim 150 M_{\odot}$ ; Renzo et al. 2019) located at distances  $\geq 25$  pc from the starburst cluster R136 at the heart of 30 Doradus, where their twin VMS counterparts are located. Although recent *Gaia* and HST (*Hubble Space Telescope*) proper motions suggest that they may be the most massive runaway stars found to date (at least for VFTS 16 and 72), the issue is still under debate for VFTS 682.

Turning to the Milky Way, Roman-Lopes et al. (2016) presented evidence for two field VMSs that may fulfil these criteria from a study around the star-forming region NGC 3603 ( $d \sim 6$ – $8$  kpc). They identified two VMSs (RFS7 = O2.5If\*/WN6; RFS8 = O3.5If\*) with masses  $\approx 100 M_{\odot}$ , situated  $> 50$  pc from the centre of NGC 3603<sup>1</sup>, with no known significant stellar

<sup>1</sup> The centre of the star-forming region NGC 3603 is the NGC 3603 young cluster (NGC 3603 YC), also designated as HD 97950. Here we refer to it as NGC 3603 YC.

**Table 1.** Spectral type and positions of RFS7 and RFS8.

Star	SpT	$\alpha^{(1)}$ ( $^{\circ}$ )	$\delta^{(1)}$ ( $^{\circ}$ )
RFS7 (DR2 5337456262235600512)	O2.5If*/WN6	168.8140	-60.8549
RFS8 (DR2 5337017247839725184)	O3.5If*	169.0526	-61.7317

**Notes.** <sup>(1)</sup>All coordinates are in the 2015.5 epoch.

over-densities within 2 pc based on literature studies. These two stars comprise  $\sim 4\%$  of the known stellar content in the region earlier than O6 (Melena et al. 2008; Roman-Lopes et al. 2016). Interestingly, NGC 3603 YC is considered the Galactic counterpart to R 136, around 2.5 times smaller in massive star content. Both contain a halo of massive stars surrounding them, and Drew et al. (2019) found a series of canonical O star ejections for this cluster.

In this Letter, we investigate the origin of the two most massive stars in this sample (RFS 7 and RFS 8), whether they present *Gaia* DR2 motions consistent with a runaway status; and whether or not they may have formed in-situ to help discriminate between isolated VMS formation scenarios (Krumholz 2015). This Letter is organised as follows: in Sect. 2 we present high-precision *Gaia* proper-motion data to investigate if these stars originated from NGC 3603. In Sect. 3 we use archival near-infrared data to identify (if any) clusters surrounding these stars. Section 4 presents a discussion of our results.

## 2. RFS7 and RFS8 as runaways

### 2.1. Kinematic data

All sources within  $0.5'$  of NGC 3603 YC were extracted from the *Gaia* Release 2 (DR2) catalogue (Gaia Collaboration 2018). Stars with proper motion and parallax errors greater than 0.05 mas and 0.1 mas, respectively, were discarded, and the filtering astrometric equations of Lindegren et al. (2018) were applied. In addition, the *Gaia* DR2 catalogue was cross-matched to the positions of RFS7 (*Gaia* DR2 5337456262235600512) and RFS8 (*Gaia* DR2 5337017247839725184) from Roman-Lopes et al. (2016) with a radius of  $0.2''$ , and to the 38 massive stars in NGC 3603 YC from Melena et al. (2008) with a radius of  $0.3''$ . We compared the *Gaia* BP and G magnitudes to BVI magnitudes of the respective parent catalogues using the transformation equations of Jordi (2016). Stars offset by more than 0.5 mag were discarded as discrepant matches. From tests performed by the *Gaia* collaboration, it is possible that close companions may result in spurious astrometric solutions. We examine  $0.05''$  *Hubble* images of the central cluster (at a nominal distance of 8 kpc this angular resolution translates to 0.002 pc, sufficient to resolve the components of a 500 AU binary) for close companions, but find no visual companions. *Gaia* does not provide radial velocities for the isolated O stars of Roman-Lopes et al. (2016), but only proper motions in right ascension (RA;  $\mu_{\alpha}$ ) and declination (Dec;  $\mu_{\delta}$ ), and parallaxes ( $\pi$ ) with acceptable errors ( $<0.05 \text{ mas yr}^{-1}$ ,  $<0.05 \text{ mas}$ ). The summary of the observational data of the isolated O stars are given in Tables 1 and 2.

The *Gaia* collaboration outlines the parameters to gauge the precision (the formal uncertainties), reproducibility (checked using the visibility periods of the parameters, which are a group

of observations separated from other such groups by at least four days), and accuracy and consistency of the astrometric solution (the reference unit weight error parameter, RUWE). We checked each of these for RFS7 and RFS8. Both stars have small formal uncertainties on their proper motions ( $<0.09 \text{ mas}$ ) and parallaxes ( $<0.05 \text{ mas}$ ), with a sufficient total number of AL (along-scan) observations (NAL  $> 200$ ), to suggest the results are both precise and reproducible. In addition, we calculated the RUWE term<sup>2</sup>. We find that this value is 1.01 for RFS7, and 1.237 for RFS8, well within the suggested cut-off of 1.96. Overall, we find that the data of the isolated O stars are of sufficient quality to continue with our analysis. Additionally, we apply the same checks on all stars in NGC 3603 YC, and the known massive stars of Melena et al. (2008). We are left with 30 and 13 stars from the two datasets with astrometric data meeting our quality criteria.

In the literature, the distances derived for NGC 3603 span the range 6–10 kpc, with the most often quoted value being 7600 pc derived from spectroscopic parallax of massive stars in the cluster centre (Melena et al. 2008), which is in agreement with CS line observations of Nürnberger et al. (2002) who found  $7.7 \pm 1 \text{ kpc}$ . For our study, we assume that RFS 7 and 8 lie at the same distance along the line of sight as the central cluster NGC 3603 YC, and we adopt this distance to be 7.6 kpc throughout. At this distance, the parallax value should be 0.13 mas. However, the *Gaia* DR2 parallax suffers from a systematic zero-point error of 0.03 mas, with an additional error dependent on position varying by up to 0.1 mas. Therefore *Gaia* DR2 does not provide precise constraints on the distance to NGC 3603 YC, and RFS 7 and 8, but can still be used to verify previous measures. In addition, we use the parallax to ascertain whether or not either of the two stars are significantly in the foreground/background relative to NGC 3603 YC. To do so, we estimate the median distance to the central O stars in NGC 3603 YC using the Bayesian inference method described in Bailer-Jones et al. (2018) adopting a length scale of 1350 pc. We also shifted the parallax by the average zero-point error of 0.03 mas (Lindegren et al. 2018), but we did not account for any potential position-dependent variations. A median distance of  $8525 \pm 1700 \text{ pc}$  is found for the O stars in the central cluster. Similarly, the distances to the isolated O stars RFS7 and RFS8 are similar to the central cluster, with distances of 8.2 and 8.9 kpc, respectively. While a detailed discussion is beyond the scope of this paper, from the *Gaia* DR2 parallaxes we find that neither RFS 7 nor 8 appears to be significantly shifted along the sight with respect to NGC 3603, and we assume they all fall at a distance of 7.6 kpc in the remainder of this Letter.

### 2.2. Relative proper motions

The centre of NGC 3603 YC in proper motion space was found to be  $\mu_{\alpha} = -5.5362 \pm 0.3 \text{ mas yr}^{-1}$ ,  $\mu_{\delta} = 1.9906 \pm 0.39 \text{ mas yr}^{-1}$ . This value was determined by fitting a Gaussian to the observed values, where the uncertainty is the standard deviation. We assume that these values best represent the central locus of the cluster in the  $\mu_{\alpha}$ - $\mu_{\delta}$  plane, and thereby converted all absolute proper motions relative to this value.

The resulting vector-point diagram of the proper motions is displayed in Fig. 1. The central locus of the massive stars and those within  $0.5'$  of the cluster with high-quality astrometric data are clearly identified, with the surrounding ellipse identifying the

<sup>2</sup> This was calculated following the prescription in the *Gaia* public document GAIA-C3-TN-LU-LL-124-01 by Lindegren et al. (2018).

**Table 2.** *Gaia* DR2 proper motions, parallaxes, and derived motions of RFS7 and RFS8.

Star	$\mu_\alpha$ (mas yr <sup>-1</sup> )	$\mu_\delta$ (mas yr <sup>-1</sup> )	$\pi$ (mas)	$\mu_{\text{relative}}$ (mas yr <sup>-1</sup> )	$\mu_l$ (mas yr <sup>-1</sup> )	$\mu_b$ (mas yr <sup>-1</sup> )	$v_{2D}$ (km s <sup>-1</sup> )	Pec. $v_t$ (km s <sup>-1</sup> )
RFS7	$-5.636 \pm 0.042$	$2.736 \pm 0.036$	$0.076 \pm 0.025$	$0.75 \pm 0.04$	$-6.246 \pm 0.04$	$0.486 \pm 0.03$	$27.1 \pm 1.5$	$33.3 \pm 1.9$
RFS8	$-5.513 \pm 0.09$	$1.782 \pm 0.085$	$-0.004 \pm 0.053$	$0.21 \pm 0.12$	$-5.784 \pm 0.07$	$-0.336 \pm 0.08$	$7.6 \pm 2.7$	$10.2 \pm 4.5$

**Notes.** All proper motions are in the 2015.5 reference frame. We note that the errors on the 2D and peculiar velocities do not account for the error on the distance. All motions were derived assuming  $d = 7.6$  kpc.

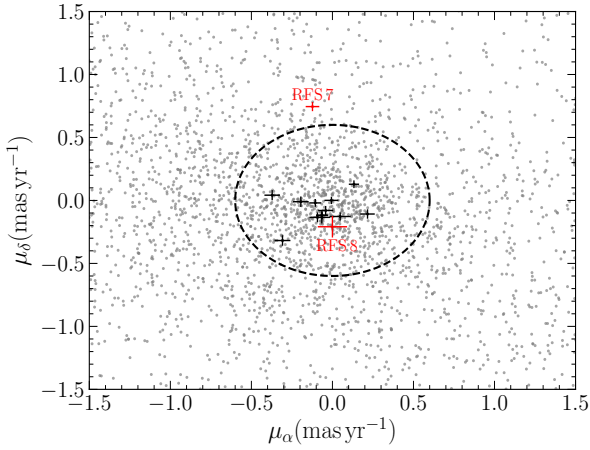

**Fig. 1.** Vector-point diagram of proper motions of NGC 3603, along with RFS 7 and 8 normalised to the cluster centre. The black dots and the associated error bars are the proper motions of O stars meeting our quality criteria, and the red dots are those of RFS7 and 8. The grey dots are the proper motions of all stars meeting our quality criteria within 5' of NGC 3603. The ellipse marks the boundary of the cluster motions (including errors).

cluster boundaries in proper motion space. Also plotted are the proper motions of all stars within 5' of the cluster, and of RFS 7 and RFS 8. In the resulting diagram, RFS 7 is identified as an outlier (at the  $2\sigma$  level). The proper motion errors ( $<0.07$  mas yr<sup>-1</sup>), and quality checks on the data suggest that the *Gaia* astrometric results are of high quality with low errors. The star is also located in a region of low stellar density, with a projected distance of  $53 \pm 7$  pc. In contrast, RFS8 appears within the locus of the central cluster in proper motion space, and has a combined relative proper motion of  $0.21$  mas yr<sup>-1</sup>. It displays high astrometric fidelity. However, it is located in a region of low stellar density around  $59 \pm 8$  pc from the central cluster, prompting curiosity on its birth location.

In Fig. 2, we show the proper motions of RFS7 and 8 projected on the sky, where the direction and length of the arrows indicate the direction and value of the proper motion vector, respectively. The proper motion of RFS7 indicates it is moving away from NGC 3603 which is as expected for runaway stars, but even though the direction of the proper motion of RFS8 is that of an expected runaway, its magnitude is not. We compare the measured 2D velocity of each star with its predicted speed if ejected from the cluster on formation. This latter value is simply the projected distance over the isochronal age of the star (which is adopted from Roman-Lopes et al. 2016). For RFS7, we find the two values are nearly identical where the actual 2D velocity ( $27$  pc Myr<sup>-1</sup>) is approximately equal to the predicted speed ( $31$  pc Myr<sup>-1</sup>). The kinematic age of the star RFS7 is  $\sim 1.8$  Myr. Given the age of the cluster ( $1-2$  Myr), this is consistent with a scenario of ejection during the initial stages of cluster formation.

However, for RFS8, the predicted speed ( $\sim 29$  pc Myr<sup>-1</sup>) is nearly three times larger than the estimated 2D velocity ( $7$  pc Myr<sup>-1</sup>). If hypothetically, we assume a smaller distance to RFS8 ( $7$  kpc) and uncertainty on the spectral type (corresponding to a O4.5 supergiant following Roman-Lopes et al. 2016), we calculate a lower predicted velocity ( $15$  pc Myr<sup>-1</sup>) more consistent with the 2D velocity. In this scenario, RFS8 cannot have been ejected during the formation of the central cluster (which formed no more than  $2$  Myr ago), and must have been during an earlier star-formation event. Finally, we note that the absolute values of the *Gaia* proper motions of RFS8 would require significant revision in future releases to be consistent with a runaway origin.

Runaway stars typically exhibit high peculiar tangential velocities, typically greater than  $30$  km s<sup>-1</sup> (e.g. Blaauw 1961; Stone 1979). Peculiar velocities are the stellar velocities corrected for Solar motion and Galactic rotation. We therefore estimated the peculiar tangential velocities. To do so, we adopted  $U_\odot, V_\odot, W_\odot = 10.0, 11.0, 7.2$  km s<sup>-1</sup>, respectively, to correct for solar motion (McMillan & Binney 2010), and adopted a flat rotation curve with the solar Galactocentric distance of  $8.5$  kpc, with a rotation velocity of  $220$  km s<sup>-1</sup> to correct for Galactic motion (Kerr & Lynden-Bell 1986), suitable for the Galactocentric distance to NGC 3603. This results in a peculiar tangential motion of  $33.3$  km s<sup>-1</sup> for RFS7. The uncertainty here accounts only for the proper motion errors. For RFS8 however, we derive a value of only  $10.2$  km s<sup>-1</sup>. Following the runaway criteria of Tetzlaff et al. (2011) and Stone (1979), most runaways have peculiar tangential motions above  $28$  km s<sup>-1</sup>. From this, RFS7 is a clear runaway star ( $3\sigma$  above the threshold), but RFS8 has velocities  $3\sigma$  less than the lower limit for runaways.

### 2.3. Bow shocks

We searched for bow shocks using mid-infrared imaging (Cutri et al. 2012) from the WISE (Wide-field Infrared Survey Explorer) space telescope. The WISE imaging has spatial angular resolutions in the  $3.4, 4.6, 12,$  and  $22 \mu\text{m}$  bands (W1, W2, W3, W4) of  $6.1'', 6.4'', 6.5'',$  and  $12.0''$ , respectively, which translates roughly to projected distances of  $0.25-0.5$  pc, sufficient to identify most bow shocks around massive stars which are approximately a few parsecs in size.

Searching the WISE imaging, we found evidence for a bow shock around RFS 7, but not RFS 8 (see Fig. 3). The combined *rgb* image shows evidence for a bow-shock-shaped structure approximately  $1$  pc from RFS7, with a length of  $\sim 5$  pc. The structure is only visible at long wavelengths (W3 and W4 bands), but not in the short wavelength WISE imaging. This is because the W3 and W4 are excellent tracers of dust, but at W1 and W2 wavelengths, the stellar components dominate. Searching the imaging around RFS 8, we find no evidence for a bow shock around RFS8. In fact, to the contrary we find that embedded dust emission saturates the star at long wavelengths, indicating the star is still embedded in some natal nebulosity which would not

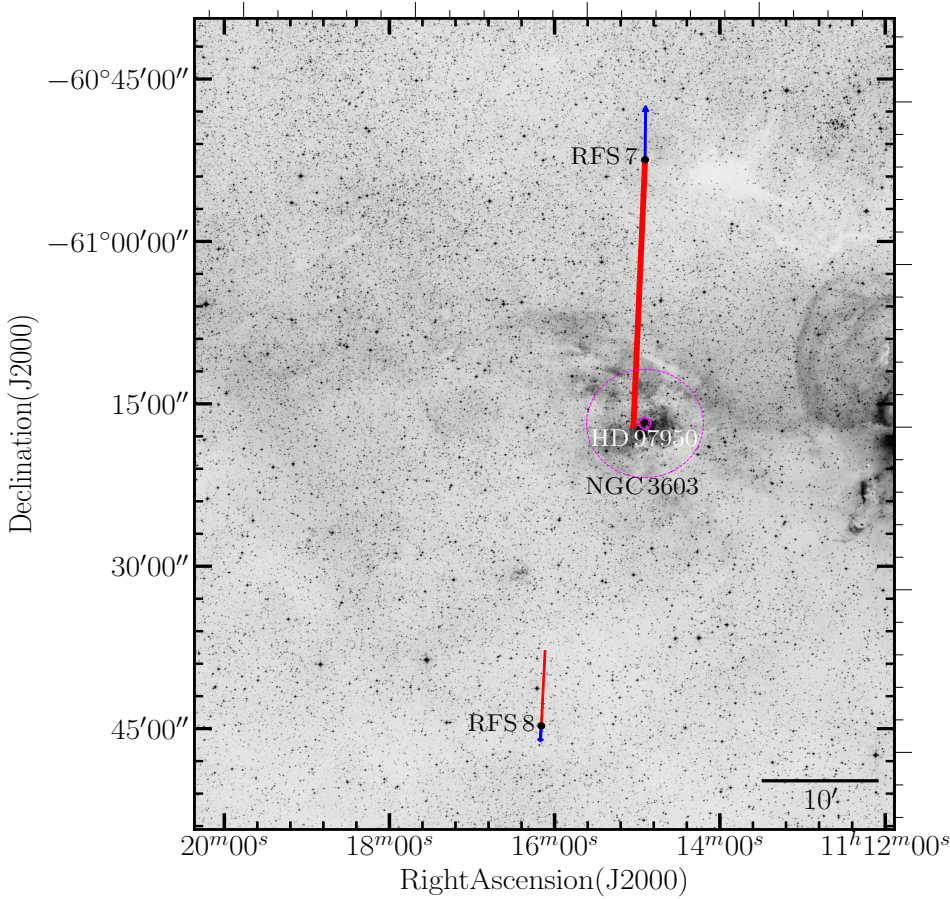

**Fig. 2.** DSS greyscale image centred on NGC 3603. North is up and east is to the left. The blue arrows show the predicted motions relative to NGC 3603 YC of RFS7 and RFS8, for a time-span of 0.4 Myr. The red lines in the opposite directions are proportional to the apparent age of the star, thus illustrating the site of potential origin. The magenta circles are centred on NGC 3603 YC with a radii  $0.5'$  (solid line) and  $5'$  (dashed line) indicating the approximate boundaries of NGC 3603 YC and NGC 3603, respectively.

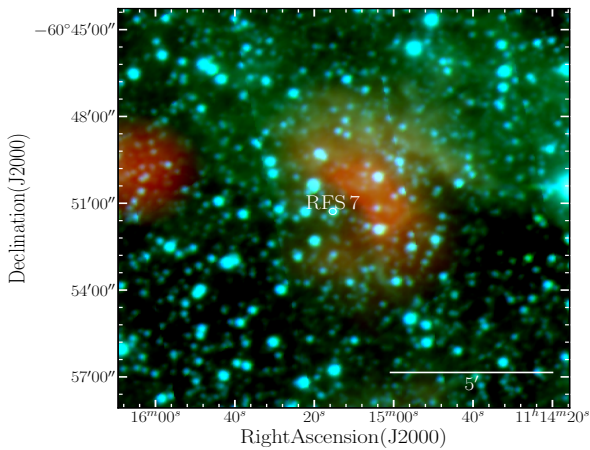

**Fig. 3.** WISE  $r = 22\mu\text{m}/g = 4.6\mu\text{m}/b = 3.4\mu\text{m}$  image of RFS 7. North is up and east is to the left. The bow shock is visible in the  $22\mu\text{m}$  and is approximately 1 pc away from the RFS7 towards the north west. The image resolution is around  $12'$  for the  $22\mu\text{m}$  image, but  $6'$  for the short-wavelength images. NGC 3603 is located towards the southeast.

be the case if it has been travelling at high velocities for a few million years. This evidence suggests that RFS7 is a runaway star, and that RFS8 is not.

Overall, what does our analysis imply? We find the relative proper motions, kinematic ages, and peculiar tangential motions of RFS7 to be consistent with a runaway star from NGC 3603 YC. Consistent with this picture, we find evidence for a bow shock in infrared imaging. For RFS8, the results give a somewhat

mixed picture. The *Gaia* DR2 proper motion is not discrepant from the cluster centre, and it has a predicted speed larger than the observed 2D velocity (at  $>3\sigma$  level), with a small peculiar tangential velocity ( $\sim 3\sigma$  from the lower limit for runaway stars)<sup>3</sup>. No evidence for a bow shock is found. However, when considering the systematic uncertainties on the *Gaia* DR2 parallaxes ( $\sim 0.03$  mas) and proper motions ( $\sim 0.04$  mas yr<sup>-1</sup>), and considering the direction of the proper motion away from the cluster, it is harder to conclusively rule out the runaway scenario. If we assume the *Gaia* DR2 distance along the line of sight ( $\sim 8.9$  kpc) for RFS8, its peculiar tangential velocity is more consistent ( $\sim 24$  km s<sup>-1</sup>) with a runaway star. Similarly, if we assume a larger age ( $\sim 3.5$  Myr; a spectral misclassification of around 1 subtype lower) the predicted speed is  $\sim 15$  km s<sup>-1</sup>, and thus more in line with the proper motions. We therefore suggest that based on the current data, RFS8 cannot be classified as a runaway (although the direction of its proper motion is consistent with a runaway), yet the uncertainties are not sufficiently low to completely rule out this possibility; future *Gaia* releases and ground-based spectroscopic observations are essential to do so. We also investigated whether the observed position of RFS8 can be explained as forming in-situ, either in a clustered mode, or possibly a site of isolated massive star formation (Sect. 3).

### 3. Did RFS8 form in-situ?

The other possibility to explain the location and the age of the massive O3.5If\* star RFS8 being nearly 69 pc from the nearest

<sup>3</sup> Based on this, recently Drew et al. (2019) ruled out the runaway criteria.

massive cluster is that the star formed in a small cluster, which has not yet been detected. To investigate if there is a cluster around RFS8, we utilize Two Micron All Sky Survey (2MASS) near-infrared *JHKs* imaging (Cutri et al. 2003). Currently, this is the deepest photometry (allowing for extinction) available in the vicinity of RFS8. We obtain photometry of a region of 5' surrounding RFS8. The depth of the photometry reaches roughly 16.5 mag in *Ks*. Allowing for an extinction similar to RFS8 (of  $A_V = 6.7$ ), this reaches down to a spectral type of approximately mid-late A. Following the sequential sampling prescription of the stellar initial mass function (IMF) from Kroupa (2001), we should have been able to detect a few tens of A-type stars, which might have allowed for the formation of such a massive star. This should be sufficient to identify any young cluster (<3 Myr following the upper age limit of RFS8). We note that in the case of stochastic sampling of the IMF, there are no restrictions on the mass of the second most massive star in the cluster, that is, there is still a possibility of finding a cluster, but with few BA spectral type stars. From the colour–colour and colour–magnitude diagrams of stars within 5' of RFS8, with high-quality infrared photometry, we find no evidence for a cluster sequence, and the upper locus of stars in the colour–magnitude diagram have no clear spatial correlation. In addition, we plot the stellar density (Fig. 4) of all point sources. From this, we find no evidence for any significant clustering around RFS8.

#### 4. Discussion

We have shown that RFS7, a young ( $\sim 1$  Myr), massive ( $\sim 100 M_\odot$ ) O2.5If\*/WN6 star is located  $\sim 53$  pc from the centre of the nearest massive cluster, NGC 3603 YC. Its mass is comparable to the most massive stars found within the cluster (Roman-Lopes et al. 2016). From *Gaia* astrometry, we find that RFS7 displays a proper motion outside the locus of cluster stars of NGC 3603 YC, with a 2D projected velocity from NGC 3603 YC of  $27.1 \pm 1.5$  km s $^{-1}$ . It has a high tangential velocity ( $\sim 33$  km s $^{-1}$ ), and a possible bow shock located 1 pc from the star. The motion suggests the star was ejected from the cluster 1–2 Myr ago, consistent with the age of the cluster. All this indicates that RFS7 could likely be a runaway from NGC 3603 YC, making it the most massive known runaway in our Galaxy (and comparable to the behemoths found around the R 136 cluster in the Large Magellanic Cloud). A key future study in this respect would be to decipher whether the runaway was dynamically ejected, which might also help us to better understand the total mass and stellar content of the central cluster (to eject a  $\sim 100 M_\odot$  star, the central cluster must have several binaries with total masses in excess of these masses, and produce further runaways, some of which have been detected by Gvaramadze et al. 2012 and Drew et al. 2019).

Another young ( $\sim 2$  Myr) massive ( $\sim 70 M_\odot$ ) O3.5If\* star, RFS8, is located slightly further from NGC 3603 YC, at 59 pc. From accurate and precise *Gaia* data, we find that RFS8 displays a proper motion similar to the locus of central cluster stars (see Fig. 1). RFS8 has an extremely low 2D projected velocity from the cluster, at 8 km s $^{-1}$ . In contrast, its predicted speed if ejected from NGC 3603 YC at birth would be around three times that value. Its peculiar tangential velocity is also lower than most runaway stars. Combined, we find no concrete evidence to suggest that RFS8 is a conventional runaway from NGC 3603 YC, however current uncertainties do not preclude this possibility. We focused our attention on finding a cluster surrounding RFS8, but find that no significant clustered population of stars earlier than spectral type A were detected. Overall, we

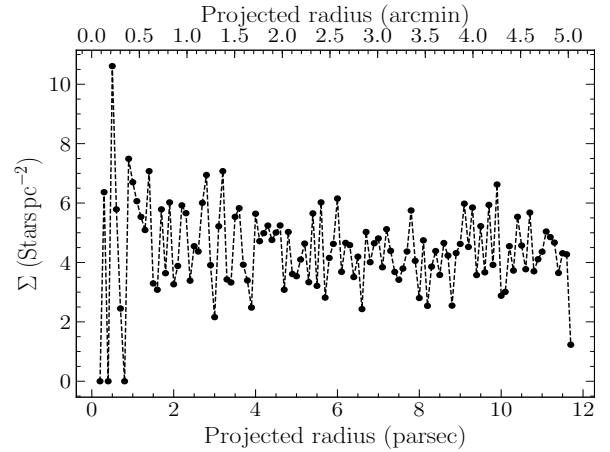

**Fig. 4.** Stellar density as a function of distance from RFS8 of all infrared 2MASS sources within 5'. The lower axis shows the radius in projected distance.

suggest that current data indicate that RFS8 is not a runaway, yet future spectroscopic (age) investigations, further high-precision astrometric (2D space motions, and tangential velocities) measurements, and radial velocities (3D space motions) are needed to completely rule out this possibility. We note RFS8 could not have been ejected from NGC 3603 YC unless it had significantly higher space motions, and that it may also have been ejected in an earlier event in that case. If RFS8 is not a runaway, we note that in a sequentially sampled IMF, a few tens of A-type stars are expected to have formed in order to give rise to an early O-type star; no such stars have been detected in current photometric surveys. We encourage further astrometric and spectroscopic study, to verify the *Gaia* proper motions, and to measure its radial velocity and total space motions. Combined with deep infrared imaging (this is essential given that the total extinction hovers around 6 mag) to appreciate any previously undetected cluster, future studies may confirm the (un)isolated nature of RFS8. We also point out that if the star is in fact not a runaway, this would indicate a more stochastic sampling of the IMF, given the lack of nearby massive stars around its potential formation site. Future studies are essential to further probe the origin of RFS8.

*Acknowledgements.* We thank the referee, Danny Lennon, for helpful and constructive comments, and for pointing out an error in the analyses. V.M.K. acknowledges funding from CONICYT Programa de Astronomía Fondo Gemini-Conicyt as GEMINI-CONICYT 2018 Research Fellow 32RF180005. This work is supported in part by the Gemini Observatory, which is operated by the Association of Universities for Research in Astronomy, Inc., on behalf of the international Gemini partnership of Argentina, Brazil, Canada, Chile, the Republic of Korea, and the United States of America. NB gratefully acknowledges financial support from the Royal Society (University Research Fellowship) and the European Research Council (ERC-CoG-646928, Multi-Pop). RAM acknowledges support from CONICYT/FONDECYT grant 1170854 and from CONICYT project Basal AFB-170002. This work has made use of SIMBAD and Vizier database, operated at CDS, Strasbourg, France. This work has made use of data from the European Space Agency (ESA) mission *Gaia* (<https://www.cosmos.esa.int/Gaia>), processed by the *Gaia* Data Processing and Analysis Consortium (DPAC, <https://www.cosmos.esa.int/web/Gaia/dpac/consortium>). Funding for the DPAC has been provided by national institutions, in particular the institutions participating in the *Gaia* Multilateral Agreement. This publication makes use of data products from the Two Micron All Sky Survey, which is a joint project of the University of Massachusetts and the Infrared Processing and Analysis Center/California Institute of Technology, funded by the National Aeronautics and Space Administration and the National Science Foundation. This publication makes use of data products from the Wide-field Infrared Survey Explorer, which is a joint project of the University of California, Los Angeles, and the Jet Propulsion Laboratory/California Institute of Technology, funded by the National Aeronautics and Space Administration.

## References

- Bailer-Jones, C. A. L., Rybizki, J., Fousneau, M., Mantelet, G., & Andrae, R. 2018, *AJ*, **156**, 58
- Blaauw, A. 1961, *Bull. Astron. Inst. Neth.*, **15**, 265
- Bonnell, I. A., Bate, M. R., & Zinnecker, H. 1998, *MNRAS*, **298**, 93
- Bressert, E., Bastian, N., Evans, C. J., et al. 2012, *A&A*, **542**, A49
- Cutri, R. M., Skrutskie, M. F., van Dyk, S., et al. 2003, VizieR Online Data Catalog: II/246
- Cutri, R. M., Skrutskie, M. F., van Dyk, S., et al. 2012, VizieR Online Data Catalog: II/311
- de Wit, W. J., Testi, L., Palla, F., Vanzi, L., & Zinnecker, H. 2004, *A&A*, **425**, 937
- Gaia Collaboration (Brown, A. G. A., et al.) 2018, *A&A*, **616**, A1
- Drew, J. E., Monguió, M., & Wright, N. J. 2019, *MNRAS*, **486**, 1034
- Gvaramadze, V. V., Weidner, C., Kroupa, P., & Pflamm-Altenburg, J. 2012, *MNRAS*, **424**, 3037
- Jordi, C., Gaia-Barcelona Team, Data Processing, Analysis Consortium, & Gaia Science Team 2016, *Large Surveys, and Wide Fields*, **507**, 43
- Kerr, F. J., & Lynden-Bell, D. 1986, *MNRAS*, **221**, 1023
- Kroupa, P. 2001, *MNRAS*, **322**, 231
- Krumholz, M. R. 2015, *Very Massive Stars in the Local Universe*, **412**, 43
- Krumholz, M. R., & McKee, C. F. 2008, *Nature*, **451**, 1082
- Lennon, D. J., Evans, C. J., van der Marel, R. P., et al. 2018, *A&A*, **619**, A78
- Lindegren, L., Hernández, J., Bombrun, A., et al. 2018, *A&A*, **616**, A2
- McMillan, P. J., & Binney, J. J. 2010, *MNRAS*, **402**, 934
- McSwain, M. V., Ransom, S. M., Boyajian, T. S., Grundstrom, E. D., & Roberts, M. S. E. 2007, *ApJ*, **660**, 740
- Melena, N. W., Massey, P., Morrell, N. I., & Zangari, A. M. 2008, *AJ*, **135**, 878
- Nürnberger, D. E. A., Bronfman, L., Yorke, H. W., & Zinnecker, H. 2002, *A&A*, **394**, 253
- Oey, M. S., Lamb, J. B., Kushner, C. T., Pellegrini, E. W., & Graus, A. S. 2013, *ApJ*, **768**, 66
- Renzo, M., de Mink, S. E., Lennon, D. J., et al. 2019, *MNRAS*, **482**, L102
- Roman-Lopes, A., Franco, G. A. P., & Sanmartín, D. 2016, *ApJ*, **823**, 96
- Stephens, I. W., Gouliermis, D., Looney, L. W., et al. 2017, *ApJ*, **834**, 94
- Stone, R. C. 1979, *ApJ*, **232**, 520
- Tetzlaff, N., Neuhäuser, R., & Hohle, M. M. 2011, *MNRAS*, **410**, 190
- Vink, J. S. 2015, *Very Massive Stars in the Local Universe*, **412**, 77