

JOURNAL
OF THE
HOUSE OF ASSEMBLY
OF
NEWFOUNDLAND

In the First Session of the Twenty-Fifth
General Assembly.



Holden at St. John's in the Thirteenth Year of the Reign of
His Majesty King George V., A.D. 1923

APPENDED TO WHICH ARE THE SESSIONAL
PAPERS.

ST. JOHN'S, NEWFOUNDLAND
1923

**PROCLAMATION.**

W. H. HORWOOD,
Administrator.
(L. S.)

*By His Excellency SIR WILLIAM HENRY HORWOOD,
Knight, Chief Justice, Administrator and Com-
mander-in-Chief in and over the Colony of
Newfoundland.*

WHEREAS the General Assembly stands adjourned until Tuesday, the Thirty-first day of October;

And whereas I am advised that it is not convenient that said General Assembly should be required to meet on that day;

And whereas I, therefore, think fit to prorogue the said General Assembly until Wednesday, the Twentieth day of December next;

I do, therefore, by this my Proclamation, prorogue the said General Assembly until Wednesday, the Twentieth day of December next, as aforesaid, to be then holden, of which all persons concerned are hereby required to take due notice and govern themselves accordingly.

Given under my Hand and Seal at the Government House St. John's, this 23rd. day of October, A. D., 1922.

By His Excellency's Command,

FRED. M. STIRLING,

Asst. Deputy Colonial Secretary.



PROCLAMATION.

By His Excellency SIR WILLIAM LAMOND ALLARDYCE,
W. L. ALLARDYCE, *Knight Commander of the Most Distinguished Order of*
(Governor.) *Saint Michael and Saint George, Governor and Com-*
(L.S.) *mander-in-Chief in and over the Colony of Newfound-*
land.

WHEREAS the General Assembly stands prorogued until Wednesday the Twentieth day of December instant;

And Whereas I think fit further to prorogue the said General Assembly until Wednesday, the Twenty-fourth day of January;

I do, therefore, by this my Proclamation, further prorogue the said General Assembly until Wednesday, the Twenty-fourth day of January next, as aforesaid, of which all persons concerned are hereby required to take due notice and govern themselves accordingly.

Given under my Hand and Seal at the Government, House, St. John's, this 19th day of December, A. D., 1922.

By His Excellency's Command,

R. A. SQUIRES,

Colonial Secretary.



PROCLAMATION.

By His Excellency Sir WILLIAM LAMOND ALLARDYCE,
W. L. ALLARDYCE, *Knight Commander of the Most Distinguished Order of*
(Governor.) *Saint Michael and Saint George, Governor and Com-*
(L.S.) *mander-in-Chief in and over the Colony of Newfound-*
land.

WHEREAS the General Assembly stands prorogued until Wednesday, the Twenty-fourth day of January, instant;

And Whereas I think fit further to prorogue the said General Assembly until Wednesday, the Twenty-eighth day of February next;

I do, therefore, by this my Proclamation, further prorogue the said General Assembly until Wednesday, the Twenty-eighth day of February next, as aforesaid, of which all persons concerned are hereby required to take due notice and govern themselves accordingly.

Given under my Hand and Seal, at the Government House, St. John's, this 23rd day of January, A. D. 1923.

By His Excellency's Command,

R. A. SQUIRES,

Colonial Secretary.



PROCLAMATION.

W. L. ALLARDYCE, *GEORGE THE FIFTH, by the Grace of God, of the*
 Governor. *United Kingdom, of Great Britain and Ireland, and*
 (L.S.) *of the British Dominions beyond the Seas, King, De-*
fender of the Faith, Emperor of India.

To all to whom these presents shall come,

Greeting:

WHEREAS We have thought fit to dissolve the General Assembly of Our Colony of Newfoundland.

Know ye, that We do, for this purpose, publish this Our Royal Proclamation; and We do, by these presents, dissolve the said General Assembly, and We do hereby discharge the members of Our Legislative Council, and of the House of Assembly of the said Colony from further attendance in the said General Assembly;

In testimony whereof, We have caused these Our Letters to be made Patent under the Great Seal of Our said Colony.

Witness Our trusty and well-beloved Sir William Lamond Allardyce, Knight Commander of the Most Distinguished Order of Saint Michael and Saint George, Governor and Commander-in-Chief in and over Our said Colony of Newfoundland, at St. John's, in Our said Colony, this 16th day of February, A. D. 1923.

By His Excellency's Command,

R. A. SQUIRES,

Colonial Secretary.



PROCLAMATION.

By *His Excellency Sir WILLIAM LAMOND ALLARDYCE,*
Knight Commander of the Most Distinguished Order of
W. L. ALLARDYCE, *Saint Michael and Saint George, Governor and Com-*
Governor. *mander-in-Chief in and over the Colony Newfound-*
(L.S.) *land.*

WHEREAS Royal Letters Patent of the 28th March, A.D. 1876, constituting the Office of Governor and Commander-in-Chief of the Island of Newfoundland and its Dependencies, hath given and granted unto the said Governor full power and authority to summon and call together the General Assembly of the said Colony.

And whereas writs in due form have been issued for a General Election of Members of the General Assembly, under which Members have been elected and returned to serve in the said General Assembly;

I, the Governor of the said Colony, do therefore, by these Presents, summon and call the Members of the said General Assembly to assemble and meet at the Town of St. John's in the said Colony, *for the despatch of business*, on Wednesday, the Sixth day of June next, of which all persons concerned therein are hereby required to take due notice, and govern themselves accordingly.

Given under my Hand and Seal, at the Government House, St. John's this 26th day of May, A.D., 1923.

By His Excellency's Command,

R. A. SQUIRES,

Colonial Secretary.



Faint title or header text centered at the top.

First paragraph of faint text, appearing to be a header or introductory section.

Second paragraph of faint text, continuing the main body of the document.

Third paragraph of faint text, continuing the main body of the document.

Fourth paragraph of faint text, continuing the main body of the document.

Fifth paragraph of faint text, continuing the main body of the document.

Section of faint text, possibly a signature or a specific heading.

Sixth paragraph of faint text, continuing the main body of the document.

JOURNAL

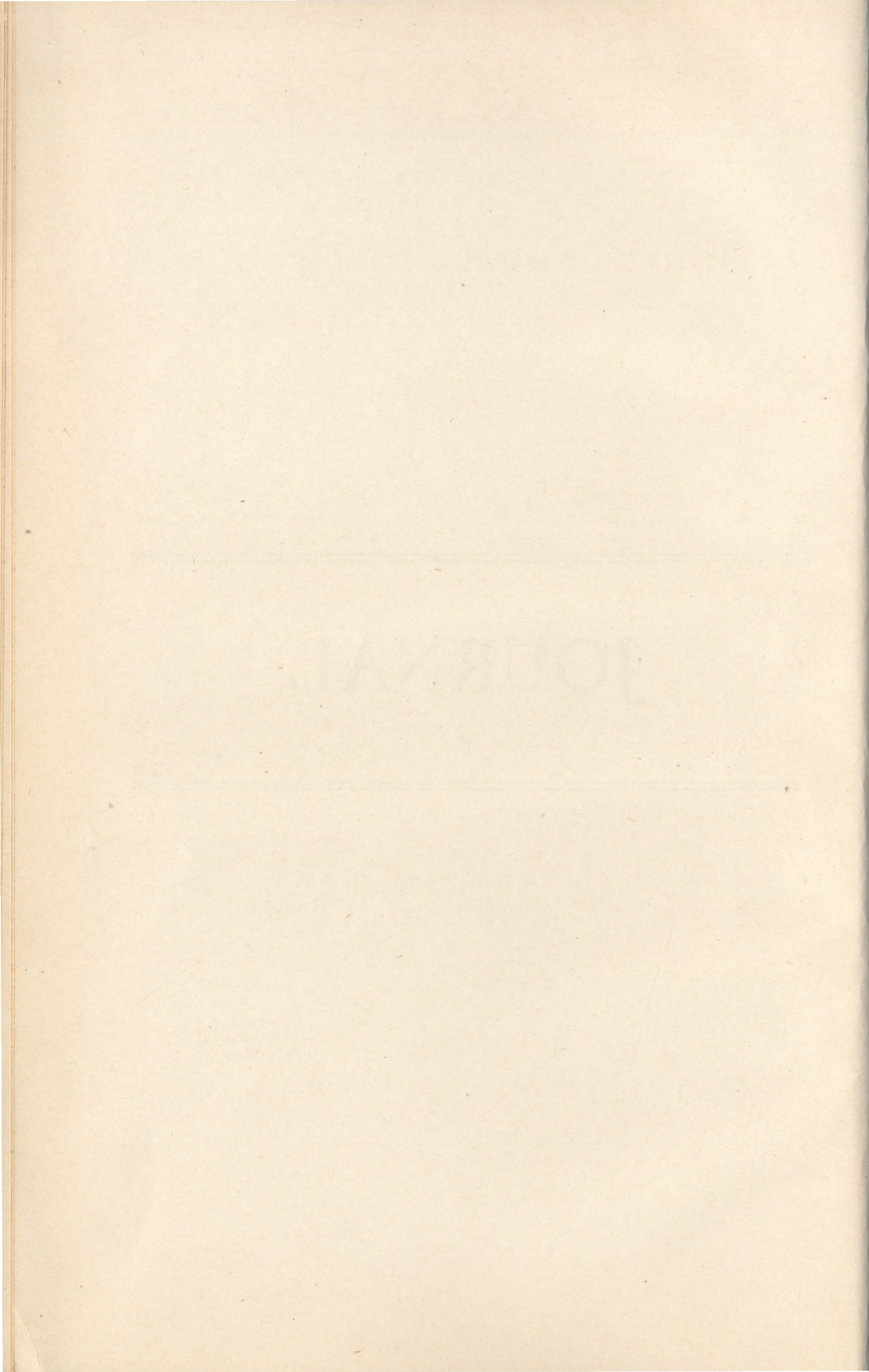

Journal and Proceedings

OF THE

FIRST SESSION

OF THE

Twenty-Fifth General Assembly of Newfoundland.

Begun and holden at St. John's in the said Island on Wednesday, the sixth day of June, Anno Domini Nineteen Hundred and Twenty three, being in the Thirteenth year of the reign of His Majesty our Sovereign Lord George, by the Grace of God, of the United Kingdom of Great Britain and Ireland and of the British Dominions beyond the Seas, King, Defender of the Faith, Emperor of India.

His Excellency William Lamond Allardyce, Esquire, Knight Commander of the Most Distinguished Order of St. Michael and St. George, Governor and Commander-in-Chief in and over the Island of Newfoundland and its Dependencies, by His Proclamation bearing date the 16th. day of February last, having dissolved the late General Assembly, and by His Proclamation bearing date the 26th. day of May last called a new one, and by His Proclamation dated the 26th. day of May last, having appointed Wednesday, the 6th. day of June instant, for the meeting of the said General Assembly for the despatch of business, the following are names of the Members returned by the Returning Officers of the several Electoral Districts to represent the said Districts in the General Assembly:—

Charles E. Hunt, Esquire,

Sir Michael P. Cashin, K.B.E.,

Hon. Sir Richard Anderson Squires, K.C.M.G., K.C., LL.B.

St. John's (Western Division)

William J. Higgins, Esquire,

Cyril J. Fox, Esquire,

Nicholas J. Vinicombe, Esquire,

St. John's (Eastern Division)

Major Peter J. Cashin,
Philip F. Moore, Esquire,
Ferryland.

Lt. Col. Michael S. Sullivan,
William J. Walsh, Esquire,
Edward J. Sinnott, Esquire,
Placentia and St. Mary's.

George Harris, Esquire,
Hon. Samuel J. Foote,
Burin

Hon. William R. Warren,
Fortune Bay.

Harvey H. Small, Esquire,
Burgeo and La Poile.

Joseph F. Downey, Esquire,
St. George.

John H. Scammell, Esquire,
St. Barbe.

Keneth Brown, Esquire,
Hon. Arthur Barnes.
George Jones, Esquire,
Twilligate.

George F. Grimes, Esquire,
Fogo

Hon. Sir William F. Coaker, K.B.E.,
Robert G. Winsor, Esquire,
John Abbott, Esquire,
Bonavista.

Hon. William W. Halfyard,
Richard Hibbs, Esquire,
Isaac Randell, Esquire.

Trinity.

William Cave, Esquire,
Richard Cramm, Esquire,

Bay de Verde.

James Moore, Esquire,

Carbonear.

Archibald W. Piccott, Esquire,

Ernest Simmons, Esquire,

Augustus M. Calpin, Esquire,

Harbor Grace.

Henry A. Winter, Esquire,

Port de Grave.

Matthew E. Hawco, Esquire,

William Woodford, Esquire,

Harbour Main.

By Virtue of a Commission under the Great Seal to the Honourable James D. Ryan, President of the Legislative Council, the Honourable R. K. Bishop, and the Honourable Sir M. G. Winter, Members of the said Council, which is as follows:—

W. L. ALLARDYCE,
(L.S.)

GEORGE THE FIFTH by the Grace of God, of the United Kingdom of Great Britain and Ireland, and of the British Dominions beyond the the Seas, King, Defender of the Faith, Emperor of India.

To All to Whom These Presents Shall Come, Greeting:—

KNOW YE, that We have appointed the Honourable James D. Ryan, President of the Legislative Council of our Island of Newfoundland, the Honourable R. K. Bishop and the Honourable Sir M. G. Winter, Members of our Legislative Council, to be Commissioners, they or either of them, to adminis-

ter the Oath of Allegiance to the undermentioned persons, elected to serve in the House of Assembly for the several Districts and Divisions of Districts set opposite their names, respectively, and appointed by Proclamation of Our Governor of our Island of Newfoundland, to be holden in St. John's on the Sixth day of this instant month:—

Charles E. Hunt Esquire,
 Sir Michael P. Cashin, K.B.E.,
 Hon. Sir Richard Anderson Squires, K.C.M.G., K.C., LLB.
 St. John's (Western Division).

William J. Higgins, Esquire,
 Cyril J. Fox, Esquire,
 Nicholas J. Vinicombe, Esquire,
 St. John's (Eastern Division).

Major Peter J. Cashin,
 Philip F. Moore, Esquire,
 Ferryland.

Lt. Col. Michael S. Sullivan,
 William J. Walsh, Esquire,
 Edward J. Sinnott, Esquire,
 Placentia and St. Mary's.

George Harris, Esquire,
 Hon. Samuel J. Foote,
 Burin

Hon. William R. Warren,
 Fortune Bay.

Harvey H. Small, Esquire,
 Burgeo and La Poile.

Joseph F. Downey, Esquire,
 St. George.

John H. Scammell, Esquire,
St. Barbe.

Keneth Brown, Esquire,
Hon. Arthur Barnes.
George Jones, Esquire,
Twillingate.

George F. Grimes, Esquire,
Fogo

Hon. Sir William F. Coaker, K.B.E.,
Robert G. Winsor, Esquire,
John Abbott, Esquire,
Bonavista.

Hon. William W. Halfyard,
Richard Hibbs, Esquire,
Isaac Randell, Esquire.
Trinity.

William Cave, Esquire,
Richard Cramm, Esquire,
Bay de Verde.

James Moore, Esquire,
Carbonear.

Archibald W. Piccott, Esquire,
Ernest Simmons, Esquire,
Augustus M. Calpin, Esquire,
Harbor Grace.

Henry A. Winter, Esquire,
Port de Grave.

Matthew E. Hawco, Esquire,
 William Woodford, Esquire,
 Harbour Main.

Giving to them, or either of them, full power and authority to perform the matters hereinbefore mentioned, ratifying and confirming all whatsoever they, or either of them, shall do and perform in this behalf, and therefore they or either of them, are to make due return under their Hands and Seals unto Our Governor of Our said Island, with these Presents annexed.

Given under the Great Seal of Our aforesaid Island of Newfoundland.

Witness Our Trusty and Well-beloved William Lamond Allardyce, Esquire, Knight Commander of the Most Distinguished Order of St. Michael and St. George, Governor and Commander-in-Chief in and over our said Island of Newfoundland and its Dependencies, at St. John's, in our said Island this fifth day of June, A.D. 1923, and in the thirteenth years of Our Reign.

By His Excellency's Command,

R. A. SQUIRES,
 Colonial Secretary.

HOUSE OF ASSEMBLY OF NEWFOUNDLAND

The said Commissioners came into the Council Chamber between the hours of two and three of the clock on the said sixth day of June, Henry Y. Mott, Esquire, Clerk of the House of Assembly, as in duty bound attending, and the names of the Members returned for the several Districts and Divisions of Districts having been called over by the Clerk they appeared with the exception of Mr. John H. Scammell, and Mr. Harvey Small, and took and subscribed the Oath of Allegiance in the presence of the said Commissioners, as follows:—

Charles E. Hunt, Esquire,
 Sir Michael P. Cashin, K.B.E.,
 Hon. Sir Richard Anderson Squires, K.C.M.G., K.C., LL.B.
 St. John's (Western Division).

William J. Higgins, Esquire,
Cyril J. Fox, Esquire,
Nicholas J. Vinicombe, Esquire,
St. John's (Eastern Division).

Major Peter J. Cashin,
Philip F. Moore, Esquire,
Ferryland.

Lt. Col Michael S. Sullivan,
William J. Walsh, Esquire,
Edward J. Sinnott, Esquire,
Placentia and St. Mary's

George Harris, Esquire,
Hon. Samuel J. Foote,
Burin.

Hon. William R. Warren,
Fortune Bay.

Joseph F. Downey, Esquire,
St. George.

Kenneth Brown, Esquire,
Hon. Arthur Barnes,
George Jones, Esquire,
Twillingate.

George F. Grimes, Esquire,
Fogo.

Hon. Sir William F. Coaker, K.B.E.,
Robert G. Winsor, Esquire,
John Abbott, Esquire,
Bonavista.

Hon. William W. Halfyard,
 Richard Hibbs, Esquire,
 Isaac R. Randell, Esquire,
 Trinity.

William H. Cave, Esquire,
 Richard Cramm, Esquire,
 Bay-de-Verde.

James Moore, Esquire,
 Carbonear.

Archibald W. Piccott, Esquire,
 Ernest Simmons, Esquire,
 Augustus M. Calpin, Esquire,
 Harbor Grace.

Henry A. Winter, Esquire,
 Port-de-Grave.

Matthew E. Hawco, Esquire,
 William Woodford, Esquire,
 Harbour Main.

At three o'clock, the Gentleman Usher of the Black Rod appeared at the Bar and said:—

Gentlemen of the House of Assembly:

“His Excellency the Governor requests your immediate attendance in the Council Chamber.”

Accordingly, the Members of the Assembly proceeded to the Council Chamber, where the following Commission was read by the Clerk of the Legislative Council:

By His Excellency Sir WILLIAM LAMOND ALLARDYCE,
*Knight Commander of the Most Distinguished Order of
 Saint Michael and Saint George, Governor and Com-
 mander in Chief in and over the Colony of Newfound-
 land.*

W. L. ALLARDYCE,
 Governor,
 (L.S.)

*To the Honourable James D. Ryan, Honourable Robert K. Bishop, and Hon-
 ourable Sir Marmaduke G. Winter, Members of the Legislative Council,
 Greeting.*

Whereas I have deemed it expedient that the First Session of the Twenty-
 fifth General Assembly should be opened for the despatch of business on Wed-
 nesday, the Sixth day of this instant month, whereas I have given notice in my
 Proclamation dated the Twenty-sixth day of May last; and

Whereas it is not convenient that the purpose for which I have called the
 said General Assembly together should be declared on the said day, nor until
 the Members of the House of Assembly have proceeded to the choice of a
 Speaker. You, the said Honourable James D. Ryan, Honourable Robert K.
 Bishop and Honourable Sir Marmaduke G. Winter, are hereby authorized and
 directed to signify to the Members of the said House of Assembly on the Sixth
 day of this instant month, that it is my pleasure that they should proceed to the
 choice of some proper person to be their Speaker, and present such person on
 the following day for my approbation.

*Given under my Hand and Seal at the Government
 House St. John's, this 5th day of June, A.D.
 1923.*

By His Excellency's Command.

R. A. SQUIRES,
 Colonial Secretary.

The Honourable James D. Ryan, President of the Legislative Council
 then said:—

It is not convenient for His Excellency the Governor to declare the reas-
 ons of his calling this General Assembly on this day, and it being necessary
 that a Speaker of the House of Assembly should be first chosen, You, Gentle-
 men of the House of Assembly will repair to the place where you are to sit, and
 there proceed to the appointment of some proper person to be your Speaker, and
 present such person whom you shall choose here to-morrow, at three of the
 clock, for His Excellency's approbation.

And the Members having returned to the Assembly Room, the Honour-
 able the Prime Minister addressing himself to the Clerk, who standing up

pointed to him and then sat down, moved "that Henry A. Winter, Esquire, Member elected for the District of Port-de-Grave, do take the Chair of this House as Speaker," which motion was seconded by William J. Higgins, Esquire, Member elected for the District of St. John's East.

No other person being proposed as Speaker, Mr. Winter was unanimously called by the House to the Chair, and was conducted to the Chair by the Members who proposed and seconded him.

Whereupon, Mr. Speaker standing on the steps, addressed the House, expressing his gratitude to the Honourable Members for the high honour unanimously conferred upon him.

The House then adjourned until to-morrow, Thursday, at a quarter to three in the afternoon.

THURSDAY, JUNE 7th, 1923.

The House met at a quarter to three of the clock in the afternoon, pursuant to adjournment.

At Three o'clock a message from His Excellency the Governor was delivered by the Gentleman Usher of the Black Rod, commanding the immediate attendance of Mr. Speaker and the House in the Council Chamber.

Whereupon Mr. Speaker and the House attended His Excellency in the Council Chamber; and being returned to the Assembly Room, Mr. Speaker informed the House that when in attendance upon His Excellency in the Council Chamber, His Excellency had been pleased to approve of his election as Speaker of this House, and that in the name and on behalf of the House of Assembly he had, by humble petition to His Excellency, laid claim to all their ancient rights and privileges, which His Excellency had confirmed to them in as full and ample a manner as they have been heretofore granted or allowed by His Excellency or any of his predecessors. Mr. Speaker also expressed his respectful acknowledgments for the high honour which the House had unanimously conferred upon him.

Mr. Speaker further announced that whilst in the Council Chamber His Excellency had been pleased to make a Speech to both branches of the Legislature, of which Speech he had for greater accuracy, obtained a copy, which he then read to the House as follows:

Mr. President and Honourable Gentlemen of the Legislative Council:

Mr. Speaker and Gentlemen of the Honourable House of Assembly:

On this the first occasion of my meeting you in your Legislative capacity I desire to extend to you my cordial greetings. Since my assumption of the Governorship of this most ancient Colony of the Empire, it has given me pleasure to associate myself with all your interests, and the welfare of Newfoundland will receive my earnest thought and solicitude.

On the twenty-fifth of April last, on the occasion of the marriage of His Royal Highness Prince Albert, Duke of York, it was my privilege, on behalf of the Government and people of Newfoundland, to forward to Their Majesties The King and Queen, a message of loyal and dutiful congratulation, and to His Royal Highness and Bride, an expression of the fervent good wishes from this Loyal Dependency of the Crown. Gracious replies were received from Their Majesties and from His Royal Highness.

Looking at the world today, we find that the process of reconstruction is making but slow progress. Action is followed by reaction, and the economic pendulum swings from one side to the other. It will be some years before comparative equilibrium is reached.

These world conditions affect us seriously in Newfoundland. They influence the cost of the commodities we import, they depreciate the value of the products we export, they tend to increase the cost of living, to hamper development of trade, and to limit the avenues of employment. Although the rehabilitation of the world in its political and economic spheres is not proceeding as rapidly as had been hoped, it is evident that progress is being made, and we can therefore go forward to our tasks with cheer and courage.

The difference between the imports and exports at 30th. June, 1922, showed, for the first time since 1919, a balance in our favour. A larger quantity of Codfish was exported during the last fiscal year than during the previous year, though the value was less because of low prices in the foreign markets. During the season of 1922 more vessels were engaged in the Bank Fishery, and the catch was forty per cent larger, than in the previous year. The result of the prosecution of the Seal Fishery this year was slightly below that of 1922.

The question of unemployment and the consequent distress among the people, especially during the Winter months, have caused my Ministers constant anxiety. These conditions are not peculiar to Newfoundland but are existent in well nigh every country. My Ministers have made an earnest endeavor to solve the difficult problem of unemployment by providing labor in connection with public works and other necessary measures. It is hoped that the crisis has been passed, and that new openings will shortly be provided to give all our men adequate employment.

Mr. Speaker and Gentlemen of the Honourable House of Assembly:

The Statements of expenditure and revenue for the last fiscal year will be laid before you in due course, and also the estimates for the several departments of the Public Service, which latter have been prepared with due regard to economy and efficiency.

Mr. Speaker and Gentlemen of the Honourable House of Assembly:

Mr. President and Honourable Gentlemen of the Legislative Council:

Since my Ministers assumed office in 1919 they have been giving continuous attention to the question of the development of the resources of this Island. While the fisheries of Newfoundland are and will long remain the staple industry of the Colony, yet my Ministers are convinced that the time has come when a very special effort should be made to secure the industrial development of the interior with a view to relieving the burdens which are now carried by our main industry. The influx of new capital, the investment of money in the country by firms of high standing, and the profits which will be derived from turning our island resources into money will materially increase our revenue and provide the means to meet the liabilities of the Colony without entirely depending upon the fisheries. Proposals have been submitted by a powerful English firm for the development of the water power of Grand Lake and the Humber Valley, and the establishment of large Paper Mills and other industries in that vicinity. With the financial support of the Imperial Government, my Ministers after extended negotiations were able to give effect to their development policy, the details of which will be submitted to you for ratification. As the matter was of extreme importance, and time was an essential factor, a temporary arrangement was made under which the work was commenced at Grand Lake. Documents in connection with this temporary arrangement will also be laid before you.

My Ministers considered that the proposal in connection with the development of the Humber Valley was fraught with such far-reaching consequences, both to the future of this Island and the welfare of its people, that it should be placed before the electorate. The House of Assembly was therefore dissolved in February last and an election called for the third of May. My Ministers have been sustained in their policy and can now proceed with confidence to the formal ratification of the proposed measure.

It is hoped to lay before you certain proposals for the operation of the Railway and its allied services to replace the agreement for temporary operation which expires on the 30th. day of June instant.

With respect to the anticipated Gold Rush to Labrador on the opening of navigation My Ministers have made the necessary preparations to maintain law and order and representatives of the Departments interested will proceed there in due course.

In leaving you to the discharge of your duties I am sensible of the gravity of the questions which will come before you, and pray that, under the Devine guidance, wisdom and foresight may be granted you for the advancement and progress of our country.

It was moved by Mr. Cramm, and seconded by Mr. Randell, that an Address of Thanks be presented to His Excellency the Governor in reply to the Gracious Speech with which he had been pleased to open the present Session of the Legislature, and that a Select Committee be appointed to draft such Address in Reply.

It was ordered accordingly and that the following gentlemen be such Committee:—Mr. Cramm, Mr. Randall, Hon. Mr. Foote, Mr. Sullivan, Mr. Hunt.

Hon. the Prime Minister gave notice that he would on Wednesday next move the House into Committee of the Whole to consider certain resolutions with respect to the industrial development of Newfoundland.

Hon. the Prime Minister gave notice that on Wednesday he would move the House into Committee of the Whole to consider the matter of Railway operations.

Hon. the Prime Minister tabled certain documents including Agreement between the Newfoundland Power and Paper Company, Limited, and the Armstrong, Whitworth Company, and the Commissioners of His Majesty's Treasury; and Trust Deed between Newfoundland Power and Paper Company, Limited, and Whitehall Trust Company, Limited.

Mr. Fox gave notice of question.

Sir M. P. Cashin gave notice of question.

Mr. Moore gave notice of question.

It was moved and seconded that when the House rises it adjourn until Wednesday afternoon next 13th inst., at three of the clock.

The House then adjourned accordingly.

WEDNESDAY, June 13th, 1923

The House met at three of the clock in the afternoon, pursuant to adjournment.

Mr. Higgins gave notice of question.

Mr. Walsh gave notice of question.

Mr. Cashin gave notice of question.

Mr. J. Moore gave notice of question.

Sir M. P. Cashin gave notice of question.

Hon. the Prime Minister tabled (1) Directors of Pulp and Paper Plants in Canada, (2) Production of Pulpwood and cost in Canada, (3) State Guarantees to Industrial Enterprises, (4) Analysis of Pulpwood Regulations in Canada, (5) Water Power and Pulp and Paper Industry in Canada.

Pursuant to order and on motion of Hon. the Prime Minister, the House resolved itself into a Committee of the Whole to consider certain Resolutions with respect to the Industrial Development of Newfoundland.

Mr. Speaker left the Chair.

Mr. Hibbs took the Chair of Committee.

Mr. Speaker resumed the Chair.

The Chairman from the Committee reported that they had considered the matter to them referred, had made some progress and asked leave to sit again on to-morrow.

On motion this report was received and adopted, and it was ordered that the Committee have leave to sit again on to-morrow.

Hon. the Prime Minister tabled report of Government Savings Bank, 1922, also Report of Outport Nursing Committee, 1920-21, and Statement St. John's Municipal Revenue 1922.

Mr. Fox gave notice of question.

It was moved and seconded that when the House rises it adjourn until Monday next, 18th. inst., at three of the clock.

The House then adjourned accordingly.

MONDAY, June 18th, 1923.

The House met at three of the clock in the afternoon pursuant to adjournment,

Petitions were presented by:

Mr. Higgins from Master Mariners, Re Coastal Captains.

Hon. the Minister of Marine and Fisheries tabled Annual Report of his Department.

Mr. Cashin gave notice of question.

Mr. Woodford gave notice of question

Mr. Hunt gave notice of question.

Sir M. P. Cashin gave notice of question.

Pursuant to notice and on motion of Hon. the Prime Minister, the House resolved itself into a Committee of the Whole to consider certain resolutions relating to the Newfoundland Railway and other matters.

Mr. Speaker left the Chair.

Mr. Hibbs took the Chair of Committee.

Mr. Speaker resumed the Chair.

The Chairman from the Committee reported that they had considered the matter to them referred, had made some progress, and asked leave to sit again on tomorrow.

On motion this report was received and adopted, and it was ordered that the Committee have leave to sit again on tomorrow.

Hon. the Minister of Finance tabled Customs Returns for year 1921-22.

Hon. the Minister of Finance gave notice that he would on tomorrow move that Supply be granted to His Majesty.

Hon. the Minister of Finance gave notice that he would on Monday next move the House into Committee of the Whole on Supply.

It was moved and seconded that when the House rises it adjourn until Thursday afternoon at three of the clock.

The House then adjourned accordingly.

THURSDAY, June 21st. 1923

The House met at three of the clock in the afternoon pursuant to adjournment,

Mr. J. H. Scammell, duly elected member for the District of St. Barbe, and Harvey H. Small, duly elected member for the District of Burgeo and La Poile, having been duly sworn, were introduced to the House by Hon. the Prime Minister, and Hon. the Minister of Education, and took their seats.

Hon. the Prime Minister tabled report of Registrar of Births, Deaths and Marriages, 1922.

Hon. the Prime Minister tabled report of Minister Agriculture and Mines.

Hon. the Prime Minister tabled report of Agriculture and Mines Department.

Mr. Higgins gave notice of question.

Sir M. P. Cashin gave notice of question.

Pursuant to order and on motion of Hon. the Minister of Finance, Supply was granted to His Majesty.

The remaining Orders of the Day were deferred.

Sir M. P. Cashin gave notice of question.

It was moved and seconded that when the House rises it adjourn until Monday next at three of the clock.

The House then adjourned accordingly.

MONDAY, June 25th, 1923

The House met at three of the clock in the afternoon, pursuant to adjournment.

Mr. Hunt gave notice of question.

Mr. Cashin gave notice of question.

Sir M. P. Cashin gave notice of question.

Mr. Speaker informed the House that he had received the following correspondence from His Excellency the Governor which he then read.

The Governor has the honour to communicate to the Honourable House of Assembly the appointment of the Commissioners of Internal Economy of the Legislature in accordance with the provisions of Section 4, Cap. 7, Consolidated Statutes (Third Series) as set forth in the accompanying certified copy of a Minute of the Honourable Executive Council approved by the Governor on the 21st June.

(Sgd) W. L. ALLARDYCE,

Governor

Government House,
St. John's Nfld.,
21st June, 1923.

June 20th, 1923.

Under the provisions of Sec. 4, Cap. 7, Consolidated Statutes, Third Series, "Of the Internal Economy of the Legislature," the following to be the Commission of Internal Economy, namely:

The President of the Legislative Council.

Honourable R. K. Bishop.

Honourable George Shea.

The Speaker of the House of Assembly.

Honourable Sir R. A. Squires, K. C. M. G.

Honourable W. R. Warren, K. C.

Honourable Sir William F. Coaker, K.B.E.

Certified True Copy,

(Sgd) ARTHUR MEWS,

Deputy Colonial Secretary.

Pursuant to order and on motion of Hon. the Prime Minister the House resolved itself into a Committee of the Whole to consider certain Resolutions respecting Industrial Development.

Mr. Speaker left the Chair.

Mr. Hibbs took the Chair of Committee.

Mr. Speaker resumed the Chair.

The Chairman from the Committee reported that they had considered the matter to them referred, had made some progress, and asked leave to sit again on to-morrow.

On motion this report was received and adopted and it was ordered that the Committee have leave to sit again on to-morrow.

The remaining Orders of the Day were deferred.

It was moved and seconded that when the House rises it adjourn until to-morrow afternoon, at three of the clock.

Mr. Fox gave notice of question.

The House then adjourned accordingly.

TUESDAY, June 26th, 1923.

The House met at three of the clock in the afternoon, pursuant to adjournment.

Petitions were presented by:

Mr. Higgins from Quidi Vidi re Landing Place.

Mr. Sullivan from Mussel Pond re Ferry.

Mr. Cashin from Calvert re Trawls.

Mr. Walsh from St. Vincent's re Ferry.

Mr. Higgins gave Notice of Question.

Mr. Walsh gave Notice of Question.

Sir M. P. Cashin gave Notice of Question.

Pursuant to order and on motion of Hon. the Prime Minister, the House resolved itself into a Committee of the Whole to consider certain Resolutions respecting Industrial Development.

Mr. Speaker left the Chair.

Mr. Jones took the Chair of Committee.

Mr. Speaker resumed the Chair.

The Chairman from the Committee reported that they had considered the matter to them referred, had made some progress, and asked leave to sit again on to-morrow.

On motion this report was received and adopted and it was ordered that the Committee have leave to sit again on to-morrow.

The remaining Orders of the Day were deferred.

It was moved and seconded that when the House rises it adjourn until Thursday afternoon, at three of the clock.

The House then adjourned accordingly.

THURSDAY, June 28th, 1923.

The House met at three of the clock in the afternoon pursuant to adjournment.

Petitions were presented by:

Mr. Simmons from Harbour Grace re Trawl Fishing.

Mr. Simmons (for His Honor the Speaker) from Port de Grave re Trawl Fishing.

Mr. Brown from Herring Neck re Well.

Mr. Cashin gave Notice of Question.

Pursuant to notice and on motion of Hon. the Prime Minister, the House resolved itself into a Committee of the Whole to consider certain Resolutions respecting Industrial Development.

Mr. Speaker left the Chair.

Mr. Hibbs took the Chair of Committee.

Mr. Speaker resumed the Chair.

The Chairman from the Committee reported that they had considered the matter to them referred, and had passed the said Resolutions with some amendments.

On motion this report was received and adopted and the Bill entitled "An Act further to amend the Act 6, George V (1915) Chapter Four entitled 'An Act for the Confirmation of a Contract with the Newfoundland Products Corporation Limited'," was introduced and read a first time, and it was ordered that the said Bill be read a second time on to-morrow.

The remaining Orders of the Day were deferred.

Hon. the Prime Minister gave notice that he would on to-morrow ask leave to introduce a Bill entitled "An Act to amend Chapter 23 of the Consolidated statutes of Newfoundland (Third Series) entitled 'Of the Auditing of Public Accounts'."

Hon. the Minister of Marine & Fisheries gave notice that he would on to-morrow ask leave to introduce a Bill entitled "An Act to amend 12 and 13 Geo. 5. Cap. 17, entitled 'An Act for the encouragement of Shipbuilding'."

It was moved and seconded that when the House rises it adjourn until to-morrow afternoon at three of the clock.

The House then adjourned accordingly.

FRIDAY, June 29th, 1923.

The House met at three of the clock in the afternoon, pursuant to adjournment.

Petitions were presented by :

Mr. Hunt from St. John's West re Labor Situation.

Mr. Cashin gave Notice of Question.

Mr. J. Moore gave Notice of Question.

Mr. P. Moore gave Notice of Question.

Pursuant to notice and leave granted and on motion of Hon. the Prime Minister the Bill Entitled "An Act to amend Chapter 23 of the Consolidated Statutes of Newfoundland (Third Series) entitled 'Of the Auditing of Public Accounts'," was introduced and read a first time and it was ordered that the said Bill be read a second time on to-morrow.

Pursuant to notice and leave granted and on motion of Hon. the Minister of Marine & Fisheries a Bill entitled "An Act to amend 12 and 13 Geo. 5, Cap. 17, entitled 'An Act for the encouragement of Shipbuilding,'" was introduced and read a first time, and it was ordered that the said Bill be read a second time on to-morrow.

Pursuant to order and on motion of Hon. the Prime Minister the Bill entitled "An Act further to amend the Act 6, Geo. V (1915) Chapter Four entitled 'An Act for the Confirmation of a Contract with the Newfoundland Products Corporation Limited'," was read a second time, and it was ordered that the said Bill be referred to a Committee of the Whole House on to-morrow.

The remaining Orders of the Day were deferred.

Sir M. P. Cashin gave Notice of Question.

Mr. Walsh gave Notice of Question.

It was moved and seconded that when the House rises it adjourn until Tuesday afternoon next, July 3rd., at three of the clock.

The House then adjourned accordingly.

TUESDAY, July 3rd, 1923.

The House met at three of the clock in the afternoon pursuant to adjournment.

Petitions were presented by :

Mr. Hunt from M. Hampton re Block and Pump Making.

Sir M. P. Cashin gave Notice of Question.

Pursuant to notice and on motion of Hon. the Minister of Finance, the House resolved itself into a Committee of the Whole on Supply.

Mr. Speaker left the Chair.

Mr. Jones took the Chair of Committee.

Mr. Speaker resumed the Chair.

The Chairman from the Committee reported that they had considered the matter to them referred, had made some progress, and asked leave to sit again on to-morrow.

On motion this report was received and adopted, and it was ordered that the Committee have leave to sit again on to-morrow.

Pursuant to order and on motion of Hon. the Prime Minister, the House resolved itself into a Committee of the Whole to consider the Bill entitled "An Act further to amend the Act 6, Geo. V., (1915) Chapter Four entitled 'An Act for the Confirmation of a Contract with the Newfoundland Products Corporation, Limited'."

Mr. Speaker left the Chair.

Mr. Scammell took the Chair of Committee.

Mr. Speaker resumed the Chair.

The Chairman from the Committee reported that they had considered the matter to them referred, had made some progress, and asked leave to sit again at a later hour.

On motion this report was received and adopted, and it was ordered that the Committee have leave to sit again at a later hour.

Pursuant to order and on motion of Hon. the Prime Minister, the House resolved itself into a Committee of the Whole to consider certain Resolutions relating to the Newfoundland Railway and other matters.

Mr. Speaker left the Chair.

Mr. Scammell took the Chair of Committee.

Mr. Speaker resumed the Chair.

The Chairman of the Committee reported that they had considered the matter to them referred, had made some progress, and asked leave to sit again on to-morrow.

On motion this report was received and adopted, and it was ordered that the Committee have leave to sit again on to-morrow.

The remaining Orders of the Day were deferred.

It was moved and seconded that when the House rises it adjourn until to-morrow afternoon at three of the clock.

The House then adjourned accordingly.

WEDNESDAY, July 4th, 1923.

The House met at three of the clock in the afternoon, pursuant to adjournment.

Petitions were presented by :

Mr. Walsh from Fox Harbour re Ferry.

Mr. Higgins from Flat Rock re Partridge Berry Protection.

Hon. the Minister of Finance tabled Report of the Auditor General June 30th, 1922.

Pursuant to order and on motion of Hon. the Prime Minister, the House resolved itself into a Committee of the Whole to consider the Bill entitled "An Act further to amend the Act 6, Geo. V., (1915) Chapter Four entitled 'An Act for the Confirmation of a Contract with the Newfoundland Products Corporation Limited'."

Mr. Speaker left the Chair.

Mr. Hibbs took the Chair of Committee.

Mr. Speaker resumed the Chair.

The Chairman from the Committee reported that they had considered the matter to them referred, and had passed the said Bill with some amendments.

On motion this report was received and adopted, and it was ordered that the said Bill be read a third time presently.

Whereupon the Bill entitled, "An Act further to amend the Act 6, Geo. V., (1915) Chapter Four entitled, 'An Act for the Confirmation of a Contract with the Newfoundland Products Corporation Limited'," was read a third time and passed, and it was ordered that it be engrossed, being entitled as above, and that it be sent to the Legislative Council with a message requesting the concurrence of that body in its provisions.

Pursuant to order and on motion of Hon. the Prime Minister the House resolved itself into a Committee of the Whole to consider certain Resolutions relating to the Newfoundland Railway and other matters.

Mr. Speaker left the Chair.

Mr. Hibbs took the Chair of Committee.

Mr. Speaker resumed the Chair.

The Chairman from the Committee reported that they had considered the matter to them referred and had passed the Resolutions without amendment.

On motion this report was received.

On the motion for the adoption of the report the House divided, when there appeared in its favor: Prime Minister, Minister of Justice, Minister of Finance, Minister of Marine & Fisheries, Minister of Education, Hon. Mr. Foote, Sir W. F. Coaker, Mr. Grimes, Mr. Winsor, Mr. Abbott, Mr. Randall, Mr. Calpin, Mr. Simmons, Mr. Cramm, Mr. Hawco, Mr. Hibbs, Mr. Jones, Mr. Brown Mr. Downey and Mr Scammell, (20), and against it, Mr. Higgins, Sir M. P. Cashin, Mr. Hunt, Mr. Sinnott, Mr. Vinicombe, Mr. J. Moore, Mr. Cashin, Mr. Sullivan, Mr. Woodford, Mr. Fox, Mr. P. Moore and Mr. Walsh, (12), so it passed in the affirmative and was ordered accordingly.

Whereupon the Bill entitled "An Act for the Settlement of Certain Disputes Relating to the Newfoundland Railway and other Matters," was read a first time and it was ordered that the said Bill be read a second time to-morrow.

The remaining Orders of the Day were deferred.

Mr. Hunt gave Notice of Question.

Mr. Higgins gave Notice of Question.

Mr. Walsh gave Notice of Question.

It was moved and seconded that when the House rises it adjourn until to-morrow afternoon at three of the clock.

The House then adjourned accordingly.

THURSDAY, July 5th, 1923.

The House met at three of the clock in the afternoon pursuant to adjournment.

Hon. the Minister of Finance tabled the Public Accounts, June 30th, 1923.

Pursuant to order and on motion of Hon. the Prime Minister that the Bill entitled "An Act for the Settlement of Certain Disputes Relating to the Newfoundland Railway and other Matters," be read a second time, the House divided, and there appeared in its favor: Prime Minister, Minister of Justice, Minister of Finance, Minister of Marine & Fisheries, Minister of Education, Hon. Mr. Foote, Minister of Public Works, Sir W. F. Coaker, Mr. Grimes, Mr. Winsor, Mr. Abbott Mr. Randell, Mr. Calpin, Mr. Simmons, Mr. Cramm, Mr. Hawco, Mr. Hibbs, Mr. Jones, Mr. Brown, Mr. Downey and Mr. Scammell, (21), and against it, Mr. Higgins, Sir M. P. Cashin, Mr. Hunt, Mr. Sinnott, Mr. Vinicombe, Mr. J. Moore, Mr. Cashin, Mr. Sullivan, Mr. Woodford, Mr. Fox, Mr. P. Moore and Mr. Walsh, (12), so it was passed in the affirmative and was ordered accordingly.

Whereupon the said Bill was read a second time and it was ordered that the said Bill be referred to a Committee of the Whole House on to-morrow.

The remaining Orders of the Day were deferred.

It was moved and seconded that when the House rises it adjourn until to-morrow afternoon at three of the clock.

Hon. the Minister of Finance tabled the Report of Auditor General, Section B.

The House then adjourned accordingly.

FRIDAY, July 6th, 1923.

The House met at three of the clock in the afternoon pursuant to adjournment.

Sir M. P. Cashin gave Notice of Question.

Pursuant to order, and on motion of Hon. the Prime Minister, the House resolved itself into a Committee of the Whole to consider the Bill "An Act for the Settlement of Certain Disputes Relating to the Newfoundland Railway and other matters."

Mr. Speaker left the Chair.

Mr. Jones took the Chair of Committee.

Mr. Speaker resumed the Chair.

The Chairman from the Committee reported that they had considered the matter to them referred, and had passed the Bill without amendment.

On motion this report was received and adopted, and it was ordered that the the said Bill be read a third time presently.

Whereupon, on the motion that the said Bill be read a third time the House divided, when there appeared in favor of the motion: Prime Minister, Minister of Justice, Minister of Finance, Minister of Marine & Fisheries, Minister of Education, Hon. Mr. Foote, Minister of Public Works, Sir W. F. Coaker, Mr. Grimes, Mr. Winsor, Mr. Abbott Mr. Randell, Mr. Calpin, Mr. Simmons, Mr. Cramm, Mr. Hawco, Mr. Hibbs, Mr. Jones, Mr. Brown, Mr. Downey, Mr. Scammell, (21), and against it, Mr. Higgins, Sir M. P. Cashin, Mr. Hunt, Mr. Sinnott, Mr. Vinicombe, Mr. J. Moore, Mr. Cashin, Mr. Sullivan, Mr. Woodford, Mr. Fox, Mr. P. Moore and Mr. Walsh, (12), so it passed in the affirmative and was ordered accordingly.

Whereupon the Bill entitled "An Act for the Settlement of Certain Disputes Relating to the Newfoundland Railway and other matters" was read a

third time and passed, and it was ordered that it be engrossed, being entitled as above, and that it be sent to the Legislative Council with a message requesting the concurrence of that body in its provisions.

Mr. Cramm, on behalf of the Select Committee, appointed to draft a reply to His Excellency's Speech, presented the report of the Select Committee, as follows:

To His Excellency Sir William Lamond Allardyce, K. C. M. G., Governor and Commander in Chief in and over the Island of Newfoundland and its Dependencies.

May It Please Your Excellency:

We, the Commons of Newfoundland in Legislative Session assembled, beg to thank Your Excellency for the Gracious Speech which Your Excellency has addressed to both Houses of the Legislature.

(Signed) R. A. Cramm,
I. R. Randell,
S. J. Foote,
M. S. Sullivan,
C. E. Hunt.

"Assembly Room, July 6th, 1923."

On motion this report was received and adopted.

The remaining Orders of the Day were deferred.

It was moved and seconded that when the House rises, it adjourn until Monday next, July 9th, at three of the clock.

The House then adjourned accordingly.

MONDAY, July 9th, 1923.

The House met at three of the clock in the afternoon pursuant to adjournment.

Hon. the Minister of Finance gave notice that he would on Friday next move the House into Committee of the Whole on Ways and Means.

Pursuant to order and on motion of Hon. the Minister of Finance the House resolved itself into a Committee of the Whole on Supply.

Mr. Speaker left the Chair.

Mr. Hibbs took the Chair of Committee.

Mr. Speaker resumed the Chair.

The Chairman from the Committee reported that they had considered the matter to them referred, had made some progress, and asked leave to sit again on to-morrow.

On motion this report was received and adopted, and it was ordered that the Committee have leave to sit again on to-morrow.

The remaining Orders of the Day were deferred.

It was moved and seconded that when the House rises it adjourn until to-morrow afternoon at a quarter past twelve.

Sir M. P. Cashin gave Notice of Question.

The House then adjourned accordingly.

TUESDAY, July 10th, 1923.

The House met at quarter past twelve of the clock in the afternoon, pursuant to adjournment.

Mr. Speaker informed the House that in accordance with the intimation received His Excellency the Governor would receive the Address in Reply presently.

Accordingly Mr. Speaker and the House proceeded to Government House, and being returned to the Assembly Room, Mr. Speaker informed the House that His Excellency had received the Address of Thanks, and had been pleased to reply thereto as follows:

Government House,

St. John's, Newfoundland.

Mr. Speaker and Gentlemen of the Honourable House of Assembly:

I thank you for your Address in Reply to the Speech with which your present Session was opened.

(Sgd) W. L. ALLARDYCE,

Governor.

July 10th, 1923.

Mr. Speaker informed the House that he had received a message from the Legislative Council acquainting the House of Assembly that they had passed the Bill sent up entitled "An Act Further to amend the Act 6, George V. (1915), Chapter Four, entitled 'An Act for the Confirmation of a Contract with the Newfoundland Products Corporation, Limited,'" without amendment.

Mr. Speaker informed the House that he had received a message from the Legislative Council acquainting the House of Assembly that they had passed the Bill sent up entitled "An Act for the Settlement of Certain Disputes Relating to the Newfoundland Railway and other Matters." without amendment.

It was moved and seconded that when the House rises, it adjourn until Thursday afternoon at three of the clock.

The House then adjourned accordingly.

THURSDAY, July 12th, 1923.

The House met at three of the clock in the afternoon pursuant to adjournment.

Mr. Sullivan gave Notice of Question.

Mr. Moore gave Notice of Question.

Mr. Cashin gave Notice of Question.

Mr. Walsh gave Notice of Question.

Pursuant to order and on motion of Hon. the Minister of Finance, the House resolved itself into a Committee of the Whole on Supply.

Mr. Speaker left the Chair.

Mr. Hibbs took the Chair of Committee.

Mr. Speaker resumed the Chair.

The Chairman from the Committee reported that they had considered the matter to them referred, had made some progress and asked leave to sit again.

On motion this report was received and adopted, and it was ordered that the Committee have leave to sit again.

It was moved and seconded that when the House rises, it adjourn until Tuesday next at three of the clock in the afternoon unless previously summoned by Mr. Speaker for the purpose of receiving the Governor's assent to Bills already passed.

Hon. the Prime Minister gave notice that he would on to-morrow ask leave to introduce a Bill entitled "An Act respecting certain Rights, Privileges and Franchises connected with the Supply of Electric Light and Power to St. John's for Street Railway and other purposes."

The House then adjourned accordingly.

FRIDAY, July 13th, 1923.

The House met at three of the clock in the afternoon, at the call of Mr. Speaker.

At quarter past three of the clock the Gentleman Usher of the Black Rod appeared at the Bar of the House with a message from His Excellency the Governor commanding the attendance of the House in the Council Chamber.

Accordingly Mr. Speaker and the House attended His Excellency the Governor, in the Council Chamber.

And Mr. Speaker and the House being at the Bar of the Council Chamber, His Excellency the Governor was pleased to assent to the following Bills.

"An Act Further to amend the Act 6, George V. (1915), Chapter 4, entitled 'An Act for the Confirmation of a Contract with the Newfoundland Products Corporation, Limited'."

“An Act for the Settlement of Certain Disputes Relating to the Newfoundland Railway and other matters.”

It was moved and seconded that when the House rises, it adjourn until Tuesday afternoon next 17th inst., at three of the clock.

The House then adjourned accordingly.

TUESDAY, July 17th, 1923.

The House met at three of the clock in the afternoon pursuant to adjournment.

Hon. the Prime Minister tabled Annual Report of Newfoundland Patriotic Fund, December 31st, 1922.

Hon. the Minister of Education tabled Reports of the Department of Education.

Hon. the Minister of Education tabled Report of Council of Higher Education, 1922.

Mr. Sullivan gave Notice of Question.

Pursuant to notice and leave granted, and on motion of Hon. the Prime Minister the Bill entitled “An Act respecting certain Rights, Privileges and Franchises connected with the supply of Electric Light and Power to St. John’s for Street Railway and other purposes,” was introduced and read a first time and it was ordered that the said Bill be read a second time on to-morrow.

It was moved and seconded that when the House rises, it adjourn until Monday afternoon next, 23rd inst., at three of the clock.

The House then adjourned accordingly.

MONDAY, July 23rd, 1923.

The House met at three of the clock in the afternoon pursuant to adjournment.

At quarter past three of the clock there being no quorum, and the members present, Hon. Dr. Barnes and Sir William Coaker, Mr. Speaker adjourned the House until to-morrow afternoon, at three of the clock.

TUESDAY, July 24th 1923

The House met at three of the clock in the afternoon pursuant to adjournment.

Petitions were presented by :

Mr. Higgins from Bauline re Breakwater.

The remaining Orders of the Day were deferred.

It was moved and seconded that when the House rises it adjourn until Tuesday afternoon next, July 31st, at three of the clock.

The House then adjourned accordingly.

TUESDAY, July 31st, 1923.

The House met at three of the clock in the afternoon pursuant to adjournment.

Mr. Cashin gave Notice of Question.

Mr. Moore gave Notice of Question.

Pursuant to order and on motion of Hon. the Minister of Finance, the House resolved itself into a Committee of the Whole on Ways and Means.

Mr. Speaker left the Chair.

Mr. Hibbs took the Chair of Committee.

Mr. Speaker resumed the Chair.

The Chairman from the Committee reported that they had considered the matter to them referred, had made some progress, and asked leave to sit again on to-morrow.

On motion this report was received and adopted, and it was ordered that the Committee have leave to sit again on to-morrow.

The remaining Orders of the Day were deferred.

It was moved and seconded that when the House rises it adjourn until Thursday afternoon at three of the clock.

The House then adjourned accordingly.

THURSDAY, August 2nd, 1923.

The House met at three of the clock in the afternoon pursuant to adjournment.

At quarter past three of the clock, there being no quorum, and the names of Members in attendance being taken down, as follows: Hon. the Minister of Finance, Hon. the Minister of Posts, the Minister of Marine & Fisheries, Mr. Abbott, Mr. Simmons, Mr. Sullivan, Mr. Speaker adjourned the House until to-morrow afternoon at three of the clock.

FRIDAY, August 3rd, 1923.

The House met at three of the clock in the afternoon pursuant to adjournment.

Mr. Walsh gave Notice of Question.

Mr. Moore gave Notice of Question.

Pursuant to order and on motion of Hon. the Minister of Finance the House resolved itself into a Committee of the Whole on Supply.

Mr. Speaker left the Chair.

Mr. Hibbs took the Chair of Committee.

Mr. Speaker resumed the Chair.

The Chairman from the Committee reported that they had considered the matter to them referred, had passed certain Resolutions, and asked leave to sit again on to-morrow.

On motion this report was received and adopted and it was ordered that the Committee have leave to sit again on to-morrow.

The Minister of Marine and Fisheries gave notice that he would on to-morrow ask leave to introduce a Bill to encourage Trade with the West Indies.

The remaining Orders of the Day were deferred.

It was moved and seconded that when the House rises it adjourn until Monday afternoon next at three of the clock.

The House then adjourned accordingly.

MONDAY, August 6th, 1923.

The House met at three of the clock in the afternoon pursuant to adjournment.

Hon. the Minister of Posts tabled Report of the Post and Telegraph Department for year ended June 30th, 1922.

The Chairman from the Committee of the Whole on Supply reported certain Resolutions, which were read a first time as follows:

Public Debt and Interest	\$241,612.82
Civil Government	44,004.70
Administration of Justice	31,488.00

Finance Department	3,130,681.35
Department of Colonial Secretary	51,554.00
Department of Justice	336,025.88
Department of Education	25,380.00
Public Charities	439,458.33
Department Marine & Fisheries	346,969.39

The said Resolutions being read a second time, it was moved and seconded that the House concur with the Committee therein, and the said Resolutions were agreed to.

Pursuant to order and on motion of Hon. the Minister of Finance the House resolved itself into a Committee of the Whole on Supply.

Mr. Speaker left the Chair.

Mr. Jones took the Chair of Committee.

Mr. Speaker resumed the Chair.

The Chairman from the Committee reported that they had considered the matter to them referred, had made some progress, and asked leave to sit again on to-morrow.

On motion this report was received and adopted and it was ordered that the Committee have leave to sit again on to-morrow.

Pursuant to order and on motion of Hon. the Prime Minister the Bill entitled "An Act to amend 12 and 13 Geo. V., Cap. 17, entitled 'An Act for the Encouragement of Shipbuilding'," was read a second time and it was ordered that the said Bill be referred to a Committee of the Whole House on to-morrow.

Pursuant to order and on motion of Hon. the Prime Minister the Bill entitled "An Act respecting certain Rights, Privileges and Franchises connected with the supply of Electric Light and Power to St. John's for Street Railway and other purposes," was read a second time and it was ordered that the said Bill be referred to a Committee of the Whole House on to-morrow.

The remaining Orders of the Day were deferred.

It was moved and seconded that when the House rises it adjourn until to-morrow afternoon at four of the clock.

The House then adjourned accordingly.

TUESDAY, August 7th, 1923.

The House met at four of the clock in the afternoon pursuant to adjournment.

Sir M. P. Cashin gave Notice of Question.

Mr. Walsh gave Notice of Question.

Hon. the Prime Minister gave notice that he would on to-morrow move the House into a Committee of the Whole to consider certain Resolutions respecting an agreement between the Government and Malcolm J. Mooney.

Hon. the Prime Minister gave notice that he would on to-morrow move the House into a Committee of the Whole to consider an agreement between the Government and Harry J. Crowe.

Petitions were presented by :

Hon. the Minister of Agriculture from Little River re Railway Siding.

Pursuant to notice and leave granted, and on motion of the Minister of Marine and Fisheries, the Bill to encourage Trade with the West Indies was introduced and read a first time and it was ordered that the said Bill be read a second time on to-morrow.

The Chairman from the Committee of the Whole on Supply reported certain Resolutions, which were read a first time, as follows:

Department of Customs	\$513,960,50
Department of Posts and Telegraphs	1,244,465,83
Department of Assessor of Taxes	14,840.00
Department of Controller of Liquors	79,864.00
Department of Accountant Contingencies	185,617.00
Department of Shipping	50,000.00

The said Resolutions being read a second time, it was moved and seconded that the House concur with the Committee therein, and the said Resolutions were agreed to.

Pursuant to order and on motion of Hon. the Minister of Finance, the House resolved itself into a Committee of the Whole on Supply.

Mr. Speaker left the Chair.

Mr. Hibbs took the Chair of Committee.

Mr. Speaker resumed the Chair.

The Chairman from the Committee reported that they had considered the matter to them referred, had passed certain Resolutions, and asked leave to sit again on to-morrow.

On motion this report was received and adopted and it was ordered that the Committee have leave to sit again on to-morrow.

The remaining Orders of the Day were deferred.

It was moved and seconded that when the House rises it adjourn until Thursday afternoon at three of the clock.

The House then adjourned accordingly.

THURSDAY, August 9th, 1923.

The House met at three of the clock in the afternoon pursuant to adjournment.

Mr. Cashin gave Notice of Question.

Hon. the Minister of Justice gave notice that he would on to-morrow move the suspension of the Rules of the House respecting all matters now before the House, or to come before it.

The Chairman from the Committee of the Whole on Supply reported certain Resolutions, which were read a first time as follows:

Pensions	\$13,641.80
Department of Public Works	992,080.26

The said Resolutions being read a second time, it was moved and seconded that the House concur with the Committee therein, and the said Resolutions were agreed to.

Pursuant to order and on motion of Hon. the Prime Minister the House resolved itself into a Committee of the Whole to consider the Bill entitled "An Act to amend 12 and 13 Geo. V., Cap. 17, entitled 'An Act for the Encouragement of Shipbuilding'."

Mr. Speaker left the Chair.

Mr. Jones took the Chair of Committee.

Mr. Speaker resumed the Chair.

The Chairman from the Committee reported that they had considered the matter to them referred and had passed the said Bill without amendment.

On motion this report was received and adopted and it was ordered that the said Bill be read a third time presently.

Whereupon, with unanimous consent, the Bill entitled 'An Act to amend 12 and 13 Geo. V., Cap. 17, entitled 'An Act for the Encouragement of Shipbuilding','' was read a third time and passed, and it was ordered that it be engrossed, being entitled as above, and that it be sent to the Legislative Council with a message requesting the concurrence of that body in its provisions.

Pursuant to order and on motion of Hon. the Prime Minister the House resolved itself into a Committee of the Whole to consider the Bill entitled "An Act respecting certain Rights, Privileges and Franchises connected with the Supply of Electric Light and Power to St. John's for Street Railway and other purposes."

Mr. Speaker left the Chair.

Mr. Hibbs took the Chair of Committee.

Mr. Speaker resumed the Chair.

The Chairman from the Committee reported that they had considered the matter to them referred, had made some progress, and asked leave to sit again on to-morrow.

On motion this report was received and adopted and it was ordered that the Committee have leave to sit again on to-morrow.

Pursuant to order and on motion of Hon. the Prime Minister the Bill entitled "An Act to amend Chapter 23 of the Consolidated Statutes of Newfoundland (Third Series) entitled 'Of the Auditing of Public Accounts','' was read a second time, and it was ordered that the said Bill be referred to a Committee of the Whole House on to-morrow.

Mr. Sullivan gave Notice of Question.

Sir M. P. Cashin gave Notice of Question.

It was moved and seconded that when the House rises it adjourn until to-morrow afternoon at four of the clock.

The House then adjourned accordingly.

FRIDAY, August 10th, 1923.

The House met at four of the clock in the afternoon pursuant to adjournment.

Mr. Moore gave Notice of Question.

Pursuant to notice and leave granted, and on motion of Hon. the Prime Minister, the House resolved itself into a Committee of the Whole to consider certain Resolutions relating to an Agreement between the Government and Harry J. Crowe.

Mr. Speaker left the Chair.

Mr. Hibbs took the Chair of Committee.

Mr. Speaker resumed the Chair.

The Chairman from the Committee reported that they had considered the matter to them referred, had made some progress, and asked leave to sit again on to-morrow.

On motion this report was received and adopted and it was ordered that the Committee have leave to sit again on to-morrow.

Pursuant to order and on motion of Hon. the Minister of Finance, the House resolved itself into a Committee of the Whole on Ways and Means.

Mr. Speaker left the Chair.

Mr. Hibbs took the Chair of Committee.

Mr. Speaker resumed the Chair.

The Chairman from the Committee reported that they had considered the matter to them referred, had made some progress, and asked leave to sit again on to-morrow.

On motion this report was received and adopted, and it was ordered that the Committee have leave to sit again on to-morrow.

Pursuant to order and on motion of Hon. the Prime Minister, the House resolved itself into a Committee of the Whole to Consider the Bill entitled "An Act respecting certain Rights, Privileges and Franchises connected with the supply of Electric Light and Power to St. John's for Street Railway and other purposes."

Mr. Speaker left the Chair.

Mr. Hibbs took the Chair of Committee.

Mr. Speaker resumed the Chair.

The Chairman from the Committee reported that they had considered the matter to them referred and had passed the said Bill without amendment.

On motion this report was received and adopted, and it was ordered that the said Bill be read a third time presently.

Whereupon, with unanimous consent, the Bill entitled "An Act respecting certain Rights, Privileges and Franchises connected with the Supply of Electric Light and Power to St. John's for Street Railway and other purposes," was read a third time and passed, and it was ordered that it be engrossed, being entitled as above, and that it be sent to the Legislative Council with a message requesting the concurrence of that body in its provisions.

The remaining Orders of the Day were deferred.

It was moved and seconded that when the House rises it adjourn until Monday afternoon next at three of the clock.

The House then adjourned accordingly.

MONDAY, August 13th, 1923.

The House met at three of the clock in the afternoon pursuant to adjournment.

Mr. Cashin gave Notice of Question.

Mr. Walsh gave Notice of Question.

Hon. the Prime Minister gave notice that he would on to-morrow ask leave to introduce a Bill respecting Retiring Allowances.

Hon. the Prime Minister gave notice that he would on to-morrow ask leave to introduce a Bill respecting "An Act to amend Chapter 22 of the Consolidated Statutes (Third Series) entitled 'Of the Customs'."

Pursuant to notice and on motion of Hon. the Prime Minister, the Rules of the House relating to all matters now before the House or to come before it, were suspended.

Pursuant to notice and leave granted Hon. the Prime Minister moved the House into a Committee of the Whole to consider certain Resolutions respecting an agreement between the Government and Malcolm J. Mooney.

Mr. Speaker left the Chair.

Mr. Cramm took the Chair of Committee.

Mr. Speaker resumed the Chair.

The Chairman from the Committee reported that they had considered the matter to them referred, had made some progress, and asked leave to sit again on to-morrow.

On motion this report was received and adopted, and it was ordered that the Committee have leave to sit again.

Pursuant to order and on motion of Hon. the Prime Minister, the House resolved itself into a Committee of the Whole to consider certain Resolutions respecting an Agreement between the Government and Harry J. Crowe.

Mr. Speaker left the Chair.

Mr. Hibbs took the Chair of Committee.

Mr. Speaker resumed the Chair.

The Chairman from the Committee reported that they had considered the matter to them referred, had made some progress and asked leave to sit again.

On motion this report was received and adopted, and it was ordered that the Committee have leave to sit again.

Pursuant to order and on motion of Hon. the Prime Minister, the House resolved itself into a Committee of the Whole to consider the Bill entitled "An Act to amend Chapter 23 of the Consolidated Statutes of Newfoundland (Third Series) entitled 'Of the Auditing of Public Accounts'."

Mr. Speaker left the Chair.

Mr. Hibbs took the Chair of Committee

Mr. Speaker resumed the Chair.

The Chairman from the Committee reported that they had considered the matter to them referred and had passed the said Bill without amendment.

On motion this report was received and adopted, and it was ordered that the said Bill be read a third time presently.

Whereupon the Bill entitled "An Act to amend Chapter 23 of the Consolidated Statutes of Newfoundland (Third Series) entitled of the Auditing of Public Accounts'," was read a third time and passed, and it was ordered that it be engrossed, being entitled as above, and that it be sent to the Legislative Council with a message requesting the concurrence of that body in its provisions.

Pursuant to notice and on motion of Hon. the Minister of Marine and Fisheries the House resolved itself into a Committee of the Whole to consider certain Resolutions respecting An Act to encourage trade with the West Indies.

Mr. Speaker left the Chair.

Mr. Hibbs took the Chair of Committee.

Mr. Speaker resumed the Chair.

The Chairman from the Committee reported that they had considered the matter to them referred, had made some progress and asked leave to sit again.

On motion this report was received and adopted, and it was ordered that the Committee have leave to sit again.

It was moved and seconded that when the House rises it adjourn until to-morrow afternoon at three of the clock.

The House then adjourned accordingly.

TUESDAY, August 14th, 1923.

The House met at three of the clock in the afternoon pursuant to adjournment.

Petitions were presented by:

Mr. Small from Channel re Road.

Mr. Cashin gave Notice of Question.

Mr. Walsh gave Notice of Question.

Pursuant to notice and leave granted, and on motion of Hon. the Prime Minister, the Bill entitled "An Act to amend Chapter 22 of the Consolidated Statutes (Third Series) entitled "Of the Customs," was introduced and read a first time, and it was ordered that the said Bill be read a second time presently.

Pursuant to notice and leave granted, and on motion of Hon. the Prime Minister, the Bill entitled "An Act respecting certain Retiring Allowances," was introduced and read a first time, and it was ordered that the said Bill be read a second time presently.

Pursuant to order and on motion of Hon. the Minister of Finance, the House resolved itself into a Committee of the Whole on Ways and Means.

Mr. Speaker left the Chair.

Mr. Simmons took the Chair of Committee.

Mr. Speaker resumed the Chair.

The Chairman from the Committee reported that they had considered the matter to them referred, had made some progress and asked leave to sit again.

On motion this report was received and adopted, and it was ordered that the Committee have leave to sit again.

Pursuant to order and on motion of Hon. the Prime Minister the House resolved itself into a Committee of the Whole to consider certain Resolutions respecting an Agreement between the Government and Harry J. Crowe.

Mr. Speaker left the Chair.

Mr. Hibbs took the Chair of Committee.

Mr. Speaker resumed the Chair.

The Chairman from the Committee reported that they had considered the matter to them referred, had passed the said Resolutions with some amendment and recommended the introduction of a Bill to give effect to the same.

On motion this report was received and adopted, and the Bill entitled "An Act for the Confirmation of an Agreement between the Government and Harry J. Crowe, Timber Merchant," was introduced and read a first time, and it was ordered that the said Bill be read a second time presently.

Whereupon on motion of Hon. the Prime Minister, the Bill entitled "An Act for the Confirmation of an Agreement between the Government and Harry J. Crowe, Timber Merchant," was read a second time, and it was ordered that the said Bill be referred to a Committee of the Whole House presently.

Whereupon the House resolved itself into a Committee of the Whole to consider the Bill entitled "An Act for the Confirmation of an Agreement between the Government and Harry J. Crowe, Timber Merchant."

Mr. Speaker left the Chair.

Mr. Hibbs took the Chair of Committee.

Mr. Speaker resumed the Chair.

The Chairman from the Committee reported that they had considered the matter to them referred and had passed the said Bill without amendment.

On motion this report was received and adopted, and it was ordered that the said Bill be read a third time presently.

Whereupon the Bill entitled "An Act for the Confirmation of an Agreement between the Government and Harry J. Crowe, Timber Merchant," was read a third time and passed, and it was ordered that it be engrossed, being entitled as above, and that it be sent to the Legislative Council with a message requesting the concurrence of that body in its provisions.

Pursuant to order Hon. the Prime Minister moved the House into a Committee of the Whole to consider certain Resolutions respecting an Agreement between the Government and Malcolm J. Mooney.

Mr. Speaker left the Chair.

Mr. Cramm took the Chair of Committee.

Mr. Speaker resumed the Chair.

The Chairman from the Committee reported that they had considered the matter to them referred, had passed the said Resolutions with some amendment, and recommended the introduction of a Bill to give effect to the same.

On motion this report was received and adopted, and the Bill entitled "An Act for the Confirmation of an Agreement between the Government and Malcolm Joseph Mooney, Lumberman," was introduced and read a first time, and it was ordered that the said Bill be read a second time presently.

Whereupon on motion of Hon. the Prime Minister, the Bill entitled "An Act for the Confirmation of an Agreement between the Government and Malcolm Joseph Mooney, Lumberman," was read a second time, and it was ordered that the said Bill be referred to a Committee of the Whole House presently.

Whereupon the House resolved itself into a Committee of the Whole to consider the Bill entitled "An Act for the Confirmation of an Agreement between the Government and Malcolm Joseph Mooney, Lumberman,"

Mr. Speaker left the Chair.

Mr. Hibbs took the Chair of Committee.

Mr. Speaker resumed the Chair.

The Chairman from the Committee reported that they had considered the matter to them referred and had passed the said Bill without amendment.

On motion this report was received and adopted, and it was ordered that the said Bill be read a third time presently.

Whereupon the Bill entitled "An Act for the confirmation of an Agreement between the Government and Malcolm Joseph Mooney, Lumberman," was read a third time and passed, and it was ordered that it be engrossed, being entitled as above, and that it be sent to the Legislative Council with a message requesting the concurrence of that body in its provisions.

Pursuant to order and on motion of Hon. the Minister of Finance the Bill entitled "An Act to amend Chapter 22 of the Consolidated Statutes (Third Series) entitled 'Of the Customs'," was read a second time and it was ordered that the said Bill be referred to a Committee of the Whole House presently.

Whereupon the House resolved itself into a Committee of the Whole to consider the Bill entitled "An Act to amend Chapter 22 of the Consolidated Statutes (Third Series) entitled 'Of the Customs'."

Mr. Speaker left the Chair.

Mr. Hibbs took the Chair of Committee.

Mr. Speaker resumed the Chair.

The Chairman from the Committee reported that they had considered the matter to them referred and had passed the said Bill without amendment.

On motion this report was received and adopted, and it was ordered that the said Bill be read a third time presently.

Whereupon the Bill entitled "An Act to amend Chapter 22 of the Consolidated Statutes (Third Series) entitled 'Of the Customs'," was read a third time and passed, and it was ordered that the said Bill be engrossed, being entitled as above, and that it be sent to the Legislative Council with a message requesting the concurrence of that body in its provisions.

Mr. Speaker informed the House that he had received a message from the Legislative Council acquainting the House of Assembly that they had passed the Bill sent up entitled "An Act to amend Chapter 22 of the Consolidated Statutes of Newfoundland (Third Series) entitled 'Of the Customs'," without amendment.

Mr. Speaker informed the House that he had received a message from the Legislative Council acquainting the House of Assembly that they had passed the Bill sent up entitled "An Act for the Encouragement of Shipbuilding" without amendment.

It was moved and seconded that when the House rises it adjourn until Thursday afternoon at three of the clock.

Mr. Walsh gave Notice of Question.

Mr. Woodford gave Notice of Question.

The House then adjourned accordingly.

THURSDAY, August 16th, 1923

The House met at three of the clock in the afternoon pursuant to adjournment.

Hon. the Prime Minister gave notice that he would on to-morrow ask leave to introduce a Bill to amend the Business Profits Tax Acts (1917-1922).

Petitions were presented by:

Mr. Higgins from Bell Island re Landing Place.

Sir M. P. Cashin gave Notice of Question.

Mr. Fox gave Notice of Question.

Mr. Cashin gave Notice of Question.

Mr. Higgins gave Notice of Question.

Pursuant to order and on motion of Hon. the Minister of Finance, the House resolved itself into a Committee of the Whole on Supply.

Mr. Speaker left the Chair.

Mr. Hibbs took the Chair of Committee.

Mr. Speaker resumed the Chair.

The Chairman from the Committee reported that they had considered the matter to them referred, had passed certain Resolutions, and asked leave to sit again.

On motion this report was received and adopted, and it was ordered that the Committee have leave to sit again.

Whereupon the Chairman from the Committee of the Whole on Supply reported certain Resolutions, which were read a first time as follows:

Agriculture and Mines	\$68,520.00
Pension Board Commissioners	669,766.00
Additional Estimates	377,988.58
Supplementary Supply 1922-1923	1,054,739.77

The said Resolutions being read a second time, it was moved and seconded that the House concur with the Committee therein, and the said Resolutions were agreed to.

Pursuant to order and on motion of Hon. the Minister of Finance, the House resolved itself into a Committee of the Whole on Ways and Means.

Mr. Speaker left the Chair.

Mr. Simmons took the Chair of Committee.

Mr. Speaker resumed the Chair.

The Chairman from the Committee reported that they had considered the matter to them referred, had made some progress and asked leave to sit again.

On motion this report was received and adopted, and it was ordered that the Committee have leave to sit again.

Pursuant to order and on motion of Hon the Prime Minister, the House resolved itself into a Committee of the Whole to consider certain Resolutions respecting the Raising of a sum of Money on the credit of the Colony for certain public purposes.

Mr. Speaker left the Chair.

Mr. Simmons took the Chair of Committee.

Mr. Speaker resumed the Chair.

The Chairman from the Committee reported that they had considered the matter to them referred, had made some progress, and asked leave to sit again.

On motion this report was received and adopted, and it was ordered that the Committee have leave to sit again.

Pursuant to order and on motion of Hon. the Prime Minister, the Bill entitled "An Act further to amend the Revenue Act, 1905" was introduced and read a first time, and it was ordered that it be read a second time presently.

Whereupon the Bill entitled "An Act further to amend the Revenue Act 1905" was read a second time, and it was ordered that the said Bill be referred to a Committee of the Whole House presently.

Whereupon the House resolved itself into a Committee of the Whole to consider the Bill entitled "An Act further to amend the Revenue Act 1905."

Mr. Speaker left the Chair.

Mr. Simmons took the Chair of Committee.

Mr. Speaker resumed the Chair.

The Chairman from the Committee reported that they had considered the matter to them referred and had passed the said Bill without amendment.

On motion this report was received and adopted, and it was ordered that the said Bill be read a third time presently.

Whereupon the Bill entitled "An Act further to amend the Revenue Act 1905" was read a third time, and passed, and it was ordered that it be engrossed, being entitled as above, and that it be sent to the Legislative Council with a message requesting the concurrence of that body in its provisions.

Pursuant to order and on motion of Hon. the Prime Minister the Bill entitled "An Act for granting to His Majesty certain sums of money for defraying certain expenses of the Public Service for the Financial Years ending respectively, the 30th day of June, 1923, and the 30th day of June, 1924, and for other purposes relating to the Public Service," was introduced and read a first time, and it was ordered that it be read a second time presently.

Whereupon the Bill entitled "An Act for granting to His Majesty certain sums of money for defraying certain expenses of the Public Service for the Financial Years ending respectively, the 30th day of June, 1923, and the 30th day of June, 1924, and for other purposes relating to the Public Service," was read a second time, and it was ordered that the said Bill be referred to a Committee of the Whole House presently.

Whereupon the House resolved itself into a Committee of the Whole to consider the Bill entitled "An Act for granting to His Majesty certain sums of money for defraying certain expenses of the Public Service for the Financial Years ending respectively, the 30th day of June, 1923, and the 30th day of June, 1924, and for other purposes relating to the Public Service."

Mr. Speaker left the Chair.

Mr. Simmons took the Chair of Committee.

Mr. Speaker resumed the Chair.

The Chairman from the Committee reported that they had considered the matter to them referred, and had passed the said Bill without amendment.

On motion this report was received and adopted, and it was ordered that the said Bill be read a third time presently.

Whereupon the Bill entitled "An Act for granting to His Majesty certain sums of money for defraying certain expenses of the Public Service for the Financial Years ending respectively, the 30th day of June, 1923, and the 30th day of June, 1924, and for other purposes relating to the Public Service," was read a third time and passed, and it was ordered that it be engrossed, being entitled as above, and that it be sent to the Legislative Council with a message requesting the concurrence of that body in its provisions.

On motion of Hon. the Prime Minister, a Select Committee was appointed for to sit out of Session for considering the Bill entitled "An Act Respecting the Encouragement of Trade with the West Indies," and to report at next Session.

Mr. Speaker appointed the following Committee: Minister of Marine and Fisheries, Hon. Sir Wm. Coaker, Hon. W. H. Cave, Mr. Randell, Mr. Higgins, Mr. P. J. Cashin.

On motion of Hon. the Prime Minister, the Bill entitled "An Act Respecting certain Retiring Allowances," was read a second time, and it was ordered that the said Bill be referred to a Committee of the Whole House on to-morrow.

Pursuant to order and on motion of Hon the Prime Minister, the Bill entitled "An Act to amend the Business Profits Tax Acts, (1917-1923)," was introduced and read a first time, and it was ordered that it be read a second time presently.

Whereupon the Bill entitled "An Act to amend the Business Profits Tax Acts, (1917-1923)," was read a second time and it was ordered that the said Bill be referred to a Committee of the Whole House presently.

Whereupon the House resolved itself into a Committee of the Whole to consider the Bill entitled "An Act to amend the Business Profits Tax Acts (1917-1923)."

Mr. Speaker left the Chair.

Mr. Simmons took the Chair of Committee.

Mr. Speaker resumed the Chair.

The Chairman from the Committee reported that they had considered the matter to them referred, and had passed the said Bill without amendment.

On motion this report was received and adopted, and it was ordered that the said Bill be read a third time presently.

Whereupon the Bill entitled "An Act to amend the Business Profits Tax Acts, (1917-1923)," was read a third time, and passed, and it was ordered that it be sent to the Legislative Council with a message requesting the concurrence of that body in its provisions.

Mr. Sullivan gave Notice of Question.

Mr. Fox gave Notice of Question.

Mr. Woodford gave Notice of Question.

It was moved and seconded that when the House rises it adjourn until to-morrow afternoon at three of the clock.

The House then adjourned accordingly.

FRIDAY, August 17th, 1923.

The House met at three of the clock in the afternoon pursuant to adjournment.

Mr. Moore gave Notice of Question.

Mr. Cashin gave Notice of Question.

Pursuant to order and on motion of Hon. the Prime Minister, the House resolved itself into a Committee of the Whole to consider certain Resolutions "Respecting the Raising of a Sum of Money on the Credit of the Colony for certain Public Purposes."

Mr. Speaker left the Chair.

Mr. Simmons took the Chair of Committee.

Mr. Speaker resumed the Chair.

The Chairman from the Committee reported that they had considered the matter to them referred, had passed the said Resolutions, and recommended the introduction of a Bill to give effect to the same.

On motion this report was received and adopted, and the Bill entitled "An Act for the Raising of a Sum of Money on the Credit of the Colony for certain Public Purposes," was introduced and read a first time, and it was ordered that the said Bill be read a second time presently.

Whereupon the Bill entitled "An Act for the Raising of a Sum of Money on the Credit of the Colony for certain Public Purposes," was read a second time, and it was ordered that the said Bill be referred to a Committee of the Whole House presently.

Whereupon the House resolved itself into a Committee of the Whole to consider the Bill entitled "An Act for the Raising of a Sum of Money on the Credit of the Colony for certain Public Purposes."

Mr. Speaker left the Chair.

Mr. Hibbs took the Chair of Committee.

Mr. Speaker resumed the Chair.

The Chairman from the Committee reported that they had considered the matter to them referred, and had passed the said Bill without amendment.

On motion this report was received and adopted, and it was ordered that the said Bill be read a third time presently.

Whereupon the Bill entitled "An Act for the Raising of a Sum of Money on the Credit of the Colony for certain Public Purposes," was read a third time, and passed, and it was ordered that it be engrossed, being entitled as above, and that it be sent to the Legislative Council with a message requesting the concurrence of that body in its provisions.

Pursuant to order and on motion of Hon. the Prime Minister the House resolved itself into a Committee of the Whole to consider the Bill entitled "An Act Respecting Certain Retiring Allowances."

Mr. Speaker left the Chair.

Mr. Hibbs took the Chair of Committee.

Mr. Speaker resumed the Chair.

The Chairman from the Committee reported that they had considered the matter to them referred, and had passed the said Bill without amendment.

On motion this report was received and adopted, and it was ordered that the said Bill be read a third time presently.

Whereupon the Bill entitled "An Act Respecting Certain Retiring Allowances," was read a third time, and passed, and it was ordered that it be engrossed, being entitled as above, and that it be sent to the Legislative Council with a message requesting the concurrence of that body in its provisions.

Mr. Speaker informed the House that he had received a message from the Legislative Council acquainting the House of Assembly that they had passed the Bill entitled "An Act respecting certain Rights, Privileges and Franchises connected with the Supply of Electric Light and Power to St. John's for Street Railway and other purposes" without amendment.

Mr. Speaker informed the House that he had received a message from the Legislative Council acquainting the House of Assembly that they had passed the Bill entitled "An Act to Amend Chapter 22 of the Consolidated Statutes (Third Series) entitled 'Of the Customs'" without amendment.

Pursuant to order and on motion of Hon. the Prime Minister the Bills entitled "An Act respecting a Preferential Tariff on Products of Jamaica," and "An Act respecting a Preferential Tariff on Products of Spain," were introduced and read a first time, and it was ordered that the said Bills be read a second time presently.

Whereupon the Bills entitled "An Act respecting a Preferential Tariff on Products of Jamaica," and "An Act respecting a Preferential Tariff on Products of Spain," were read a second time, and it was ordered that the said Bills be referred to a Committee of the Whole House presently.

Whereupon the House resolved itself into a Committee of the Whole to consider the Bills entitled "An Act respecting a Preferential Tariff on Products of Jamaica," and "An Act respecting a Preferential Tariff on Products of Spain."

Mr. Speaker left the Chair.

Mr. Hibbs took the Chair of Committee.

Mr. Speaker resumed the Chair.

The Chairman from the Committee reported that they had considered the matter to them referred, and had passed the said Bills without amendment.

On motion this report was received and adopted, and it was ordered that the said Bills be read a third time presently.

Whereupon the Bills entitled "An Act respecting a Preferential Tariff on Products of Jamaica," and "An Act respecting a Preferential Tariff on Products of Spain," were read a third time, and passed, and it was ordered

that they be engrossed, being entitled as above, and that they be sent to the Legislative Council with a message requesting the concurrence of that body in their provisions.

Mr. Speaker informed the House that he had received a message from the Legislative Council acquainting the House of Assembly that they had passed the Bill sent up, entitled "An Act for the Confirmation of an Agreement between the Government and Malcolm Joseph Mooney," with some amendment, in which they request the concurrence of the House of Assembly.

On motion of Hon. the Prime Minister, the said amendment was read a first time, and ordered to be read a second time presently.

Whereupon the said amendment was read a second time and concurred in, with the understanding that the said concurrence in no way prejudiced the House of Assembly respecting their rights as to Money Bills.

It was moved and seconded that when the House rises it adjourn until to-morrow afternoon at half past two of the clock.

The remaining Orders of the Day were deferred.

SATURDAY, August 18th, 1923.

The House met at half past two of the clock pursuant to adjournment.

Mr. Speaker informed the House that he had received a message from the Legislative Council acquainting the House of Assembly that they had passed the following Bills sent up entitled, respectively:

"An Act further to amend the Revenue Act, 1905."

"An Act to amend the Business Profits Tax Acts, 1917-1922."

"An Act respecting a Preferential Tariff on Products of Spain."

"An Act for Raising a Sum of Money on the Credit of the Colony for certain Public Purposes."

"An Act respecting a Preferential Tariff on Products of Jamaica."

"An Act for Confirmation of an Agreement between the Government and Harry J. Crowe, Timber Merchant."

“An Act respecting certain Retiring Allowances.”

“An Act for granting to His Majesty certain Sums of Money for defraying certain Expenses of the Public Service for the Financial Years ending respectively, the 30th day of June, 1923, and the 30th day of June, 1924, and for other purposes relating to the Public Service.”

At three of the clock, the Gentleman Usher of the Black Rod appeared at the Bar of the House with a message from His Excellency the Governor, commanding the attendance of the House in the Council Chamber. Accordingly, Mr. Speaker and the House attended His Excellency in the Council Chamber.

Mr. Speaker at the Bar of the Council Chamber addressed His Excellency as follows:

May it please your Excellency :

The House of Assembly has voted the Supply required to enable the Government to defray the expenses of the Public Service. In the name of the House of Assembly I present the following Bills for Your Excellency's assent :

“An Act for granting to His Majesty certain Sums of Money for defraying certain Expenses of the Public Service for the Financial Years ending respectively, the 30th day of June, 1923, and the 30th day of June, 1924, and for other purposes relating to the Public Service.”

“An Act for Confirmation of an Agreement between the Government and Harry J. Crowe, Timber Merchant.”

“An Act for the Confirmation of an Agreement between the Government and Malcolm Joseph Mooney, Lumberman.”

“An Act further to amend the Revenue Act, 1905.”

“An Act for Raising a Sum of Money on the Credit of the Colony for certain Public Purposes.”

“An Act respecting certain Retiring Allowances.”

“An Act to amend 12 and 13 Geo. V, Cap. 17, entitled “An Act for the Encouragement of Shipbuilding’.”

“An Act respecting certain Rights, Privileges and Franchises connected with the Supply of Electric Light and Power to St. John's for Street Railway and other purposes.”

“An Act to amend Chapter 23 of the Consolidated Statutes of Newfoundland (Third Series), entitled ‘Of the Auditing of Public Accounts’.”

“An Act to amend Chapter 22 of the Consolidated Statutes (Third Series), entitled ‘Of the Customs’.”

“An Act to amend the Business Profits Tax Acts, 1917-1922.”

“An Act respecting a Preferential Tariff on Products of Jamaica.”

“An Act respecting a Preferential Tariff on Products of Spain.”

His Excellency the Governor was then pleased to make the following Speech to both branches of the Legislature:

Mr. President and Honourable Gentlemen of the Legislative Council:

Mr. Speaker and Gentlemen of the Honourable House of Assembly:

I am glad to be able to relieve you from the responsible duties of this session. You have applied yourselves earnestly to the consideration of the various matters that have been brought before you and I appreciate the zeal with which you have performed your legislative duties.

Since the opening of the Legislature in June last, a change has taken place in the personnel of my Ministry. The late Prime Minister saw fit to resign and consequent thereon, a new administration was formed. A thorough investigation into various Departments of the Civil Service has been promised by my Ministers, and steps have already been taken to carry that promise into effect. The Government has requested the Secretary of State for the Colonies to select a competent and reliable man for this work.

The passing of the legislation respecting the development of the Humber Valley is a step forward in the utilization of the resources of the Colony, and it is hoped that it is but the beginning of an era in which our water powers may contribute to the wealth of the Island.

The Railway Settlement Act brings to an end the conditions that pertained in relation to the running of the Railway and Steamship Services. In the meantime a temporary operating Commission has been appointed and every effort will be made towards the running of the Railway and allied services in an efficient and economic manner..

The prospects for employment in lumbering and logging during the coming winter seems better than last year.

His Majesty's Government has invited my Prime Minister to attend the Imperial and Economic Conference, to be held in London this Autumn, and I am glad to announce that he has accepted the invitation. These Conferences, at this stage of the development of the Empire, will be of the utmost importance and it is hoped that this Colony will be a sharer in the beneficent results that we trust will come from these deliberations.

Mr. Speaker and Gentlemen of the Honourable House of Assembly:

I thank you for the Supplies which you have voted for the various Departments of the Public Service, and I assure you that my Ministers will expend the same with due regard for economy and efficiency.

Mr. President and Honourable Gentlemen of the Legislative Council:

Mr. Speaker and Gentlemen of the Honourable House of Assembly:

In taking leave of you I desire to express my sincere wish for your prosperity and general welfare.

After which the Honourable the President of the Legislative Council, by command of His Excellency the Governor, said:

GENTLEMEN: It is His Excellency the Governor's Will and Pleasure that this General Assembly be now prorogued until Wednesday, the Seventeenth day of October next, then and here to be holden, and this General Assembly stands prorogued accordingly.

H. Y. MOTT,

Clerk.

APPENDIX

Budget Speech of Hon. W. H. Cave,
Minister of Finance and Customs, 1923

Budget Speech, 1923-24, of Hon. W. H. Cave, Minister of Finance and Customs.

House of Assembly,

July 31st, 1923.

COMMITTEE OF WHOLE ON WAYS AND MEANS

Mr. Speaker, I approach the presentation of the annual Budget with much diffidence because I recognize that the few weeks which it has been my honour to occupy the onerous and responsible position of Minister of Finance and Customs of this Dominion have been altogether too short to enable me to get such a grasp of the general financial situation that I can on this occasion address you with the assurance and authority which is so desirable in an important matter of this sort. I have found the situation particularly difficult because I have had to retain the general supervision of the Ministry of Shipping which was the Department which I held up to a few weeks ago, and in addition to that the pressure of Legislative responsibilities has further encroached upon the time I would otherwise have had to give full and careful study to our financial problems. I therefore feel that I shall have the indulgence of the House on this occasion if I deal with the matter briefly and rely almost entirely upon the official statistics provided in the report of the Auditor General and statements and estimates which I have secured from the responsible officials of that Department. I think, however, that the entire House will agree with me that in view of the very short period of time in which I have had to get in touch with the Department of Finance and Customs, the House would prefer my quoting official figures and semi-official estimates rather than that I should submit statements and estimates for the preparation of which I would undertake to assume sole responsibility in spite of the brevity of my tenure of office.

In the Budget Speech delivered on the 25th of May, 1921, by the late Prime Minister, Sir Richard Squires, the revenue for the fiscal year expiring

on the 30th day of June, 1922, was estimated at \$8,404,500.00. It can readily be understood that the attempt to make close estimates of the Customs tariff, the collection of which is made on an ad valorem basis, is at all times hazardous, and particularly hazardous in view of the unsettled and abnormal post-War conditions. I therefore feel, and I am sure this House will concur in my statement, that the Estimates of the late Prime Minister were most conservative and business-like, for, as a matter of fact, in spite of the abnormal depression of that year, the revenue actually collected exceeded the amount estimated by the sum of \$95,180.92. The exact figure is \$8,499,680.92, while the amount estimated as per the late Prime Minister's Budget Speech was \$8,404,500.00.

As I have already said, it is not an easy thing to make an estimate at the beginning of a year. In the Budget Speech, also delivered by the late Prime Minister, Sir Richard Squires, on the 5th day of April, 1922, the revenue for the fiscal year 1922-23 was estimated by him at \$8,953,000.00. That estimate was based upon the tariff then in force and as amended by the Resolutions submitted to the House contemporaneously with the delivery of the Budget. It will be remembered that, after the delivery of the Budget Speech, an acute situation arose with respect to the prosecution of our staple industries, the fisheries, and, as a result, certain substantial reductions in taxation were made on various necessary articles required in connection with outfitting for the fishery. At a later date, when market conditions abroad became so depressed that it was patent to all that, having regard to the prices which could be secured for our staple article, and having regard to their depreciated exchange in our markets, the fishery could not be prosecuted during the year at a profit, and when the time arrived when the wholesale merchants of the country were placing orders abroad for this spring's fishery it was seen that further reductions in taxation should be effected, in the hope that thereby the fishery industry might be stabilized and the cost of outfitting materially reduced. An effort was made in two directions :

1. By a removal of the export tax on dry codfish and a refund of export tax which had been collected up to the date of the decision on the proceeds of last year's voyage. (I am now recommending that the export duty be taken off Salt Bulk Codfish entirely, and a Resolution to that effect will be submitted to the Committee.)
2. The elimination of the twenty-five per cent. surtax which had been imposed some years previously for the specific purpose of securing additional revenue to meet the special War burden which the Colony was carrying.

There was a large reduction in the tax on sugar, namely, a reduction of two and one-half cents per pound. The aggregate of these reductions as at the 30th day of June, 1923, is estimated at the sum of \$412,040.00. The actual revenue as at the 30th day of June is estimated at \$8,844,000.00. It will

be thus seen that when, in his Budget Speech of April 5, 1922, the late Prime Minister, Sir Richard Squires, estimated a revenue of \$8,935,000.00 on the basis of the tariff then current, he was again conservative in his estimate, the revenue for the year on that basis actually working out at the approximate sum of \$9,231,040.00, which was \$304,040.00 more than his estimate. In view, however, of the special reductions in revenue subsequently made for the purpose of stabilizing our fishery operations, substantially relieving the burden of taxation and lessening the cost of supplies, the gross revenue as at the 30th day of June is now estimated at \$8,844,000.00.

It will be remembered that, during the debate on the Budget in the House of Assembly in April and May last, the necessity for material reductions in taxation was fully discussed, and the late Prime Minister, Sir Richard Squires, then pointed out that it was a question of policy to be subsequently decided upon as to whether it was best in the interests of the country to make a very large reduction in taxation for the purpose of stimulating trade and making cheaper outfitting for the fishery possible, and at the same time to face a deficit, than to maintain the revenue at its standard at that time and have a surplus. That matter of policy was very carefully considered and discussed after the close of the Legislature, was later fully discussed, and the opinion of some of our leading financiers taken thereon, and the decision of the Executive Government was that, having regard to world conditions, appertaining particularly to our fish trade, and generally with a view to cheapening the cost of goods to the consumer, the proper policy to adopt to secure an ultimate revival of trade was to make a sweeping reduction in ad valorem taxation on imported goods, and report a deficit. While I was not then Minister of Customs nor a member of the Cabinet, and, therefore, was not closely identified with the policy then adopted in that connection, yet I fully agree that under trade conditions relating to the marketing of our goods abroad and the necessity for the stimulation of trade at home, that the decision was a wise one. I consequently have no hesitation whatever in reporting a shortage in revenue, due neither to lack of imports on the one hand nor to lack of trade and business stability at home on the other, but due to the policy of the Government in making a sweeping reduction in taxation which has meant the lifting in a very large measure of the burden of taxation on our people and a corresponding stimulus to the general trade of the Colony. That that has actually worked out in fact is shown by the Customs returns as furnished week by week. These statistics show that the reduced duty meant larger importations, and the comparative figures for the port of St. John's for the four weeks which have already passed of the new fiscal year make that position quite clear.

My estimate of the revenue for the fiscal year 1922-23 is as follows :

ESTIMATE OF REVENUE ON CURRENT ACCOUNT, 1922-23.

Customs	\$6,325,000.00
Postal	207,000.00
Telegraphs	169,000.00
Stamps	40,000.00
Crown Lands	80,000.00
Liquor Sales	550,000.00
Fines and Forfeitures	6,000.00
Fees Public Institutions	60,000.00
Broom Department Penitentiary	8,000.00
Interest Guaranteed Loans	84,000.00
Excess Profits	20,000.00
Income Tax	250,000.00
Sales Tax	60,000.00
Miscellaneous	500,000.00
Taxes, Cable and Bank	70,000.00
Estate Duties	140,000.00
Bank Tax $\frac{3}{8}$ of 1%	125,000.00
Civil Service Reduction	150,000.00
	\$8,844,000.00

My estimate of expenditure on current account for 1922-23 is as follows :

ESTIMATE OF EXPENDITURE ON CURRENT ACCOUNT, 1922-1923.

Interest on Public Debt	\$2,850,000.00
Finance Department	260,000.00
Colonial Secretary's Department	160,000.00
Justice Department	330,000.00
Education Department	800,000.00
Public Charities Department	480,000.00
Marine and Fisheries	320,000.00
Agriculture and Mines	100,000.00
Public Works Department	1,000,000.00
Posts and Telegraphs Department	1,300,000.00
Customs Department	440,000.00
Liquor Controller	617,000.00
Tax Assessor	12,568.00
Account of Contingencies	155,000.00
Military Pensions Board	561,865.00
Shipping Department	50,000.00
Old Age Pensions	90,000.00
	\$9,526,433.00

This shows a deficit of \$682,433.00. During the past year the strain upon the various departments has been very great because of unemployment conditions which necessitated special expenditures under the head of Department of Public Charities and Department of Public Works. Certain portions of these expenses have been borne on current account. Under the circumstances, in view of the sweeping reductions which were made in taxation and the extra amount borne on current account because of the depressed condition of the country, which meant additional charges under this head by various Departments, the deficit is very much less than would be anticipated on the basis of the late Prime Minister's conservative financial estimate which he submitted to the House more than a year ago. The Estimates for the year 1923-24 already tabled call for an expenditure of \$9,006,153.57, under the following heads :

1. Finance	\$3,130,681.35
2. Colonial Secretary	66,554.00
3. Justice	336,025.88
4. Education	839,851.03
5. Public Charities	439,458.33
6. Marine and Fisheries	346,969.39
7. Agriculture and Mines	115,020.00
8. Public Works	992,080.26
9. Posts and Telegraphs	1,244,465.83
10. Customs	493,960.50
11. Liquor Controller	65,864.00
12. Tax Assessor	14,840.00
13. Contingencies	170,617.00
14. Military Pension Board	699,766.00
15. Shipping	50,000.00
	\$9,006,153.57

I estimate the total revenue from all sources for the fiscal year 1923-24 to be the sum of \$9,150,000.00, made up as follows :

Customs	\$9,980,000.00
Postal	245,000.00
Telegraphs	185,000.00
Inland Revenue Stamps	50,000.00
Crown Lands	80,000.00
Liquor Sales	480,000.00
Fines and Forfeitures	6,000.00
Fees Public Institutions	45,000.00
Broom Department Penitentiary	10,000.00
Interest Guaranteed Loans	84,000.00
Excess Profits Tax	30,000.00
Income Tax	250,000.00
Sales Tax	60,000.00
Bank Tax $\frac{3}{8}$ of 1%	125,000.00
Cable and Bank Tax	70,000.00
Estate Duties	150,000.00
Miscellaneous	150,000.00
Civil Service Reduction	150,000.00
	\$9,150,000.00

While the general finances of the Colony on current account are eminently satisfactory, yet it will be fully realized that it would be quite impossible to carry on current account the considerable capital expenditures which it is desirable and will be permanently beneficial to the Colony to incur in connection with many necessary public improvements. The establishment of the important industrial development in the Humber Valley will necessitate a considerable addition to the railway rolling stock and equipment. A substantial proportion of the rolling stock will be provided by the contractors themselves. They have already placed an order for early delivery for more than fifty cars of various kinds, which will be used by them in connection with their construction work and the handling of their own freights and material. This additional quantity, the providing of which is not a matter of expense to us, will, however, not approach the additional rolling stock and equipment necessary for handling the enormous volume of freight and the very greatly increased passenger and express services which naturally result from this industrial development. Then, again, the proposed further operations with which the Anglo-Newfoundland Development Company is identified will necessitate considerable additional rolling stock. A large section of the line in the western portion of the Island, over which the heavy freight required for construction purposes in connection with the Humber operations must pass, will require special attention, as it is estimated that there will be seven capacity load freight trains per day passing over that section in con-

nection with the new services only, which is in addition to increased general services for the country also passing over that section. To handle that service safely and efficiently considerable expenditure for the repair and improvement of road-bed and sidings are essentially required. Within the past few years the Government's policy of main line road improvements and new road building, and in particular the erection of permanent concrete bridge work to replace wooden structures, has been undertaken. This policy has been pursued under the direction of the Government Engineer. There is nothing so important to the life and development of a community as good main line roads and bridges. Major expenditures of this nature should be handled on capital account rather than out of current expenditure. The idea of replacing wooden bridge structures with steel and concrete work is necessarily more expensive initially, but from the standpoint of the years it is very much cheaper. The work which has been done by the Government Engineer in these matters has been excellent, and from time to time, as necessity requires, permanent steel and concrete bridges will be erected as new bridges are required to replace old bridges as the present wooden structures may require replacement or extensive repairs. It would have been immeasurably cheaper for the Colony had a policy of this sort been introduced many years ago, because the great burden on current revenue on account of the Department of Public Works in connection with main line maintenance is due in a large measure to the continual expense incidental to the repair and maintenance of wooden bridge work, some of which is of great length and importance.

The experience which the Colony has had in relief works during recent years has been very unsatisfactory. It has been difficult, often quite impossible, to secure value in labour for money expended in connection with such operations. I consequently desire to take this opportunity of expressing the firm conviction that the policy of this Administration in discontinuing relief operations is wise, and that such works should not be undertaken, but that, on the other hand, such permanent works as are imperatively necessary for the well-being and development of the resources of the country should be undertaken on the basis of contract, subject to rigid inspection. Such a course would give employment to those who are able and willing to give value for money expended, and those who for physical or mental reasons are unable to give value in work for the money expended, should be handled through the various religious and philanthropic charitable organizations, assisted where necessary by the Department of Public Charities in precisely the same manner as such assistance was given prior to the post-War turmoil, which has so upset labour conditions and reduced efficiency.

To meet requirements for railway equipment and improvements necessitated by the industrial development of Newfoundland which, as a result of the active policy of this Administration, has been so largely undertaken, and to provide essential permanent improvements in connection with road and bridge work and other necessary public utilities, I propose to submit in due

course resolutions authorizing the Government to raise a loan not exceeding \$3,000,000.00. In addition to the public improvements cited above, the Municipal Council requires additional funds for extensions to water and sewerage services and highways within the Municipality. The Government has already guaranteed an advance to the Municipal Council of \$130,000.00. A very much larger sum is urgently needed for capital expenditure in the Municipality of St. John's, but, up to the present, no application has been made by the Municipality for anything beyond the amount named. The House is aware that there are no town, city or Municipal indebtedness of any kind in the whole Island of Newfoundland, but that the entire indebtedness of the Island, including all indebtedness which would be classed as town, city or Municipal, is included within the total of our funded debt. The debt of the Municipality of St. John's, for example, is not a debt due by the Municipality of St. John's to bond holders, but is a debt due by the Municipality of St. John's to the Newfoundland Government, on which the Municipality of St. John's pays interest to the Newfoundland Government annually, the Newfoundland Government assuming the entire liability as part of its funded debt and paying the interest semi-annually to bond-holders. Thus, when we say that the funded debt of Newfoundland at the present moment is \$55,030,027.66, we announce that there are not in the Island of Newfoundland any public obligations in the nature of town, city or Municipal debts, because all such debts are included within the Colony's funded obligations. In considering the public debt of Newfoundland in comparison with the public debt of other countries, this factor is rarely mentioned, but I would take this opportunity of pointing it out to the Legislature, as it is a factor of extreme importance, and places the public indebtedness of Newfoundland in a very favourable position as compared with the total indebtedness of other countries.

The peak of Savings Bank deposits was reached in the year 1919, when the amount on deposit was \$21,019,375.69. In the year 1920 the deposits had dropped to the sum of \$20,543,937.99, or a drop for the year of \$475,437.70. There was a further drop in the year 1921, when the total amount on deposit was \$20,136,958.87, or a drop for the year of \$406,979.12. The records for the year 1922 show a slight improvement over 1921, the total on deposit being \$20,163,955.51, or an amount in excess of 1921 of \$27,016.64. This is a very gratifying position, because it means that the drain of depression upon Savings Bank deposits has stopped, and the amount now on interest-bearing Savings Bank deposits in the various banks carrying savings bank accounts in this country is exceeded only by the savings bank deposits for the years 1919 and 1920, the deposits for the year 1919, which was our maximum year, being only in excess by the sum of \$855,400.16. In other words, the result of the period of depression through which we have passed has been to reduce the interest-bearing savings deposits of our people as against the year of our maximum prosperity by the amount of \$855,400.16, or 4.06%.

On the 27th of June, 1922, the Government of the Dominion of Canada entered into a Commercial Agreement with the Government of Jamaica,

under which each Government was entitled to claim the privileges of the Preferential Tariff of the other Government. Negotiations with respect to a Commercial Agreement as between Newfoundland and Jamaica were commenced in March, 1922, but had not been concluded when the Legislature closed. The late Prime Minister, Sir Richard Squires, has informed me that in February last the Governor of Jamaica agreed to recommend to the Legislative Council of that country that the Preferential Tariff be extended to Newfoundland, provided this Government gave similar preference to Jamaica. I accordingly submit to this Legislature a Resolution under which the products of Jamaica will be admitted to Newfoundland at a rate 25% lower than the regular tariff. This will apply to Cigars, Sugar, Molasses, Fruit or other such Products of Jamaica as may be imported, and it is hoped that the lowering of the duty may encourage greater trade in these products. Under the General Tariff in Jamaica, Salmon and Trout pay a duty of 7/- per 100 lbs.; Herring a duty of 2/8 per 100 lbs.; Fish, dried, salted, smoked or pickled, a duty of 4/8 per 100 lbs. Under the Preferential Tariff these duties will be 25% less. Directly and indirectly we ship to Jamaica Fish Products to the value of \$300,000 per annum.

In November, 1922, the late Prime Minister, Sir Richard Squires, proceeded to Madrid, in order to secure for Newfoundland the advantages under the Commercial Treaty between the United Kingdom and Spain, which came into effect on the 6th November, 1922. Under this Treaty, salted Codfish and stock fish and other articles produced or manufactured in the British Empire were admitted into Spain at a reduced rate of duty. The duty on salted codfish had been 32 pesetas per 100 kilos., but that fixed by the Treaty was 24 pesetas, which is a very substantial reduction in the duty applying to Newfoundland Codfish entering Spain. In return for this concession it was agreed that iron ore, corks and cork discs, grapes, walnuts, hazel nuts, almonds (shelled and unshelled), onions, tomatoes, oranges, bananas, olive oil and preserved vegetables, the produce of Spain, shall not be subject to any Customs duty on importation into Newfoundland or other territory of the British Empire, nor shall any prohibition be imposed on the importation of these articles, except such prohibitions as it may be found necessary to impose in time of war. It was also provided in the Treaty that wine and wine lees, brandy and raisins, the produce of Spain, shall not be subject on importation into British territory to higher Customs duties than those in force at the date of the signature of the said Treaty. The late Prime Minister arranged that the provisions of the Treaty should apply to Newfoundland as from the the 6th day of November, 1922, at which date the Treaty came into force. I shall submit a Resolution for the carrying into effect of those provisions in respect of importations from Spain.

For the information of the House I have caused comparative statements and tables which were published last year to be brought up to date so far as the returns have been completed. It has not been possible to get complete records as at the 30th day of June, as it will be several weeks before complete statistics are available from various sections outside of St. John's.

REVENUE FOR TEN YEARS—

	1912-13	1913-14	1914-15	1915-16
Customs	\$3,283,304 89	\$3,083,313 46	\$2,744,567 85	\$3,950,688 42
Postal and Telegraph	203,986 78	215,124 95	228,504 20	262,798 89
Crown Lands	105,008 99	146,021 39	94,165 02	88,554 59
Fines and Forfeitures	5,695 99	5,221 18	3,915 39	3,667 01
Liquor Licenses	5,366 50	5,096 45	4,938 50	4,728 50
Inland Revenue Stamps	16,645 63	18,151 88	18,891 55	22,154 08
Interest Guaranteed Loans	58,396 44	56,313 64	56,485 24	56,485 24
Brooms—Penitentiary	11,616 86	9,239 85	8,169 29	10,419 69
Fees—Institutions	3,965 03	4,459 29	3,563 45	5,771 67
Profit on Coin	84,560 00			784 12
Taxes and Assessments	55,728 62	38,651 32	38,468 85	40,237 55
Estate Duties			9,843 16	106,864 42
Liquor Sales				
Excess Profits Tax				
Income Tax				
Manufacturers' Sales Tax....				
Miscellaneous—General	84,674 70	36,735 72	41,126 83	47,117 48
Do. in aid of Revenue			*698,150 92	
	\$3,918,950 43	\$3,618,329 13	\$3,950,790 25	\$4,600,271 66

*In 1914-15 \$500,000 was taken from Loan and \$198,150.92 from Reserve Fund, in aid of Revenue.

COMPARATIVE STATEMENT.

1916-17	1917-18	1918-19	1919-20	1920-21	1921-22
\$4,470,537 56	\$4,923,396 31	\$7,191,260 71	\$8,658,255 39	\$6,026,599 70	\$6,343,196 79
282,220 92	330,906 76	410,891 02	417,962 51	393,159 10	368,303 71
83,493 07	77,030 43	92,336 22	90,805 20	79,347 58	73,933 89
2,660 33	3,455 31	7,471 08	7,077 39	6,806 21	6,312 66
4,536 37
28,846 05	44,225 83	55,367 69	63,611 00	53,228 94	39,273 38
56,485 24	56,485 24	56,485 24	56,485 24	56,485 24	81,479 82
13,444 80	25,594 07	32,388 50	22,540 14	5,758 36	6,512 42
3,936 53	5,683 45	4,921 45	4,974 58	5,759 77	26,961 17
95,472 58	104,561 29	35,563 23	3,396 26
40,677 19	130,865 70	55,566 92	56,854 97	251,056 71	189,480 03
17,349 78	88,255 04	55,501 82	103,896 41	45,252 46	68,054 10
.....	6,462 02	138,779 77	193,091 15	346,208 15	467,583 37
.....	640,450 93	976,366 48	621,766 32	766,716 64	111,838 28
.....	49,881 60	64,536 73	98,698 34	87,672 38	187,761 75
.....	61,699 31
106,987 14	52,828 69	393,821 53	165,979 00	310,592 35	237,290 04
.....
\$5,4206,647 53	\$6,540,082 67	\$9,535,725 16	\$10,597,561 51	\$8,438,039 85	\$8,269,680 92

Comparative Statement of Savings' Deposits in Newfoundland, showing

	1913	1914	1915	1916
Bank of Montreal	\$2,969,083 00	\$3,000,013 76	\$3,177,089 00	\$4,050,410 39
Canadian B. of Commerce	63,335 95	102,282 95	186,684 34	284,268 39
Royal Bank of Canada	990,187 40	922,028 79	997,228 45	1,612,019 71
Bank of Nova Scotia	1,965,145 00	2,363,659 98	2,941,873 00	3,931,978 85
Government Savings Bank..	2,794,117 64	2,483,732 95	2,411,946 16	2,410,929 93
Totals	\$8,781,868 99	\$8,871,718 43	\$9,714,820 95	\$12,289,607 27

Total Deposits as at December 31st, 1922 \$20,163,975.51
 Average for the ten years 15,313,895.60

Savings' Deposits as at December 31st, 1922, exceeds ten year
 average by the sum of \$ 4,850,079 91

Population of Newfoundland at last Census, 238,670.

Savings' Deposits for Newfoundland on a per capita basis \$84.48

Average Deposits for Newfoundland during the last ten
 years on a per capita basis 64.16

Current year's deposits exceeds average on a per capita
 basis by the sum of\$20.22

amount of Deposits as at 31st of December for each of the past Ten Years.

1917	1918	1919	1920	1921	1922
\$4,411,938 29	\$4,480,181 17	\$5,820,723 00	\$6,013,891 00	\$5,822,052 42	\$6,034,862 96
339,607 14	349,385 87	542,289 04	715,083 93	750,067 45	701,760 71
2,262,047 11	2,883,334 02	3,580,813 61	3,673,856 84	3,631,738 82	3,766,033 03
5,673,995 00	6,806,390 00	8,567,566 00	7,751,179 00	7,760,405 04	7,676,776 00
2,494,049 57	2,215,764 16	2,507,984 02	2,389,927 22	2,172,695 14	1,984,542 81
\$14,881,637 11	\$16,735,055 22	\$21,019,375 67	\$20,543,937 99	\$20,136,958 87	\$20,163,975 51

TABLE OF IMPORTS AND EXPORTS.

Year.	Imports.	Exports.	Total.
1911-12	\$14,733,490	\$13,874,809	\$26,608,299
1912-13	16,012,365	14,672,889	30,655,254
1913-14	15,193,726	15,134,543	30,328,269
1914-15	12,350,786	13,136,880	25,487,666
1915-16	16,427,336	18,969,493	35,396,829
1916-17	21,318,310	22,381,762	43,700,072
1917-18	26,892,946	30,153,517	57,046,463
1918-19	33,297,184	36,784,616	70,081,800
1919-20	40,533,388	34,865,438	75,398,826
1920-21	28,909,727	22,441,267	51,350,994
1921-22	18,209,853	19,478,417	37,688,270

EXPORTS OF DRIED CODFISH.

Year.	Qtls.	Value.
1911-12	1,388,178	\$ 8,001,703
1912-13	1,408,582	7,987,389
1913-14	1,247,314	8,071,889
1914-15	1,094,242	7,332,287
1915-16	1,142,327	10,394,041
1916-17	1,568,020	12,876,847
1917-18	1,821,206	18,829,560
1918-19	1,681,770	24,316,830
1919-20	1,788,015	22,671,625
1920-21	1,363,792	13,334,954
1921-22	1,592,046	11,695,668

EXPORTS OF COD OIL.

Year.	Tuns.	Value.
1911-12	2,578	\$ 286,523
1912-13	3,164	265,433
1913-14	4,118	386,825
1914-15	4,840	434,709
1915-16	5,130	682,334
1916-17	4,893	910,079
1917-18	7,350	1,768,724
1918-19	4,516	1,411,581
1919-20	4,979	1,435,872
1920-21	2,936	474,364
1921-22	5,837	594,096

EXPORTS OF COD LIVER OIL.

Year.	Gallons.	Value.
1912-13	36,842	\$ 18,122
1913-14	26,218	17,010
1914-15	47,170	35,837
1915-16	142,637	254,562
1916-17	214,162	471,629
1917-18	321,969	674,093
1918-19	342,592	832,352
1919-20	291,351	726,852
1920-21	45,956	79,982
1921-22	48,559	28,265

EXPORTS OF THE SEAL FISHERY.

Year	No. of Skins.	Value.
1912-13	212,285	\$321,551
1913-14	254,167	350,794
1914-15	255,761	376,343
1915-16	128,536	206,449
1916-17	250,225	433,791
1917-18	193,448	400,394
1918-19	146,728	398,575
1919-20	62,174	170,331
1920-21	100,118	147,935
1921-22	130,241	205,652

SEAL OIL.

Year.	Tuns.	Value.
1912-13	2,884	\$270,275
1913-14	4,178	409,060
1914-15	2,903	292,513
1915-16	2,715	403,640
1916-17	3,250	619,819
1917-18	910	195,052
1918-19	2,849	884,318
1919-20	1,003	262,353
1920-21	1,487	248,422
1921-22	1,730	176,008

LOBSTER FISHERY.

Year.	Cases.	Value.
1912-13	26,047	\$476,940
1913-14	16,074	347,941
1914-15	6,022	92,228
1915-16	10,491	148,303
1916-17	6,505	107,503
1917-18	8,279	170,737
1918-19	4,494	102,334
1919-20	9,079	325,769
1920-21	12,450	304,954
1921-22	12,006	229,947

SALMON FISHERY.

Year.	Tierces Pickled.	Value.
1912-13	4,866	\$ 91,720
1913-14	5,621	101,498
1914-15	4,514	74,910
1916-17	2,445	41,287
1915-16	3,047	47,182
1917-18	4,337	91,805
1918-19	4,111	112,442
1919-20	1,957	56,361
1920-21	3,113	85,503
1921-22	5,659	125,060

SALMON (EXPORTED FRESH).

Year.	Lbs.	Value.
1912-13	298,145	\$ 25,207
1913-14	251,182	21,794
1914-15	197,446	16,918
1915-16	173,409	14,126
1916-17	144,068	11,783
1917-18	74,434	7,033
1918-19	134,729	15,537
1919-20	222,335	30,157
1920-21	596,520	91,564
1921-22	810,340	116,662

HERRING (FROZEN AND BULK).

Year.	Barrels.	Value.
1912-13	61,480	\$103,719
1913-14	60,172	150,014
1914-15	59,596	136,731
1915-16	76,060	223,059
1916-17	33,444	129,721
1917-18	22,163	109,991
1918-19	23,870	156,507
1919-20	13,142	49,656
1920-21	21,856	78,712
1921-22	21,739	62,586

HERRING (PICKLED).

Year.	Barrels.	Value.
1912-13	73,854	\$ 219,060
1913-14	75,790	319,532
1914-15	87,540	414,278
1915-16	165,527	853,085
1916-17	156,299	993,741
1917-18	193,885	1,957,906
1918-19	188,499	2,379,027
1919-20	129,980	1,186,208
1920-21	78,232	645,398
1921-22	93,753	769,921

WHALE OIL.

Year.	Tuns.	Value.
1912-13	1534	\$139,120
1913-14	966	89,402
1914-15	586	53,327
1915-16	526	57,669
1916-17	294	46,233
1917-18	80	16,851
1918-19	294	94,461
1919-20	154	31,505
1920-21	34	5,852
1921-22	5	303

WHALE BONE.

Year.	Tons.	Value.
1912-13	382	\$12,380
1913-14	399	9,990
1914-15	248	6,899
1915-16	14	1,836
1916-17	132	2,498
1917-18	—	—
1918-19	—	—
1919-20	—	—
1920-21	—	440
1921-22	—	—

IRON.

Year.	Tons.	Value.
1912-13	1,243,200	\$1,367,520
1913-14	1,245,797	1,370,375
1914-15	511,990	563,189
1915-16	834,310	917,741
1916-17	902,380	992,618
1917-18	731,080	804,188
1918-19	709,338	780,271
1919-20	510,600	561,660
1920-21	514,203	621,576
1921-22	484,322	643,687

COPPER.

Year.	Tons.	Value.
1912-13	17,800	\$120,650
1913-14	13,797	66,707
1914-15	3,250	39,000
1915-16	9,405	111,440
1916-17	16,095	204,307
1917-18	5,087	58,768
1918-19	56	673
1919-20	—	—
1920-21	3	392
1921-22	—	—

LUMBER.

Year.	Feet.	Value.
1912-13	413,000	\$ 6,306
1913-14	4,269,000	106,620
1914-15	66,000	1,166
1915-16	1,770,000	31,008
1916-17	7,620,000	147,495
1917-18	20,500	395
1918-19	487,563	24,564
1919-20	1,609,903	54,908
1920-21	1,680,808	70,835
1921-22	1,824,709	63,599

PAPER.

Year.	Tons.	Value.
1912-13	44,424	\$1,990,229
1913-14	40,077	1,795,488
1914-15	40,556	1,817,193
1915-16	62,527	2,801,769
1916-17	33,389	1,510,440
1917-18	34,060	2,302,243
1918-19	22,819	1,545,344
1919-20	80,717	4,725,660
1920-21	62,311	4,646,582
1921-22	34,512	3,088,260

PULP.

Year.	Tons.	Value.
1912-13	51,487	\$436,352
1913-14	51,630	373,676
1914-15	48,643	386,878
1915-16	24,749	271,892
1916-17	30,019	637,765
1917-18	14,153	404,449
1918-19	7,151	475,178
1919-20	19,684	334,276
1920-21	26,838	246,009
1921-22	19,932	364,514

**VALUE OF EXPORTS FOR THE FISCAL YEAR ENDED 30th JUNE,
1922, CLASSIFIED APPROXIMATELY AS FOLLOWS :**

Products of the Fisheries	\$14,448,736
Products of Agriculture	21,326
Products of the Forest	474,423
Products of the Mine	655,694
Manufactures (paper)	3,088,260
Manufactures (pulp)	364,514
Manufactures (boots, etc.)	2,217
Game	264
Wines.....	11,389
Old Metal	3,019
Junk	5,109
Miscellaneous	403,466
	\$19,478,417

**COMPARATIVE STATEMENT OF IMPORTS AND EXPORTS WITH
VARIOUS COUNTRIES OF THE WORLD FOR THE
FISCAL YEAR ENDED JUNE 30th, 1923.**

Countries.	Imports.	Exports.
United Kingdom	\$2,036,218	\$4,866,821
Canada	9,077,218	1,260,225
British West Indies	9,077,168	1,015,286
Malta	—	2,397
India	7,382	
Ceylon	88,154	
Belgium	16,739	
Brazil	1,070	1,712,698
China	85	
Foreign West Indies	330	307,399
France	12,367	
Greece	46,127	535,785
Holland	30,144	445,071
Italy	4,157	1,853,400
Japan	3,432	
Denmark	1,259	1,000
Germany	152	37,982
Norway	218,226	
Portugal	54,538	2,877,714
Spain	115,550	2,628,010
St. Pierre	26,742	25,869
United States	6,127,958	1,911,749
Sweden	14,499	

**COMPARATIVE STATEMENT OF APPROXIMATE VALUE OF
FISHERY PRODUCTS AS AT DECEMBER,
1920, AND DECEMBER, 1921.**

	1921	1922
Codfish (Large and Medium) per quintal . . .	\$7.00	\$6.00
Codfish (Labrador) per quintal	4.50	4.50
Cod Oil, per tun	85.00	110.00
Cod Liver Oil, per gallon40	.40
Herring (Scotch Pack) per brl.	12.00	10.00
Herring (Split) per brl.	5.00	4.00
Salmon, per tierce	22.00	20.00
Lobster, per case	20.00	33.00

**COMPARATIVE APPROXIMATE STATEMENT OF BANK FISH-
ERY FOR THE YEARS 1920-21.**

	No. Vessels	Tonnage	No. Men	No. Qtls.
1921	41	2,874	697	94,461
1922	53	3,738	934	132,699

1921 Average per vessel	2,304	Quintals
1922 Average per vessel	2,503	"
1921 Average per man	135	"
1922 Average per man	142	"

**RETURN OF AGRICULTURAL PRODUCTS
As Compiled from the Census taken in 1901.**

Wheat and Barley, 824 bush. at 55c.	\$ 453.20
Oats, 10,773 bush. at 55c.	5,925.15
Hay, 53,867 Tons at \$17.00	915,739.00
Potatoes, 541,590 Brls. at \$1.40	758,226.00
Turnips, 65,527 brls. at \$1.30	85,185.00
Other Root Crops, 3,560 at \$1.30	4,628.00
Cabbages, heads, 12,933,792 at 5c.	646,689.60
Horses, 8,851 at \$70.00	619,570.00
Milch Cows, 14,160 at \$35.00	495,600.00
Other Horned Cattle, 18,599 at \$35.00	650,965.00
Sheep, 78,031 at \$5	390,155.00
Swine, 34,676 at \$10.00	346,760.00
Goats, 17,307 at \$5.00	86,535.00
Poultry, 206,969 at 30c.	62,090.70
Cattle Killed for food, 7,415 at \$35	259,525.00
Sheep Killed for food, 23,590 at \$5.00	117,950.00
Pigs, Killed for food, 17,656 at \$10.00	176,560.00
Butter made, 673,974 lbs. at 25c.	168,493.50
Wool, 199,377 lbs. at 20c.	39,875.40
	<hr/>
	\$5,830,825.55

RETURN OF AGRICULTURAL PRODUCTS

As Compiled from the Census taken in 1911

Oats, 10,752 bush	\$ 7,410.00
Hay, 59,845 tons	972,977.00
Potatoes, 501,038 brls.	892,195.00
Turnips, 77,327 brls.	92,278.00
Other Root Crops, 3,514 brls.	9,662.00
Cabbages, 11,649,540 heads	371,414.00
Fruits, 31,153 gals.	12,042.00
Horses, 13,288 at \$70.00	930,160.00
Cows, 18,196 at \$35.00	636,860.00
Other Horned Cattle, 9,587 at \$35.00	335,545.00
Sheep, 75,439 at \$5.00	377,195.00
Swine, 19,319 at \$10.00	193,190.00
Goats, 14,652 at \$5	73,260.00
Poultry, 304,732 at 30½cts. per lb.	91,419.60
Milk, produced, galls. 3,363,102 galls. at 40c.	1,345,240.80
Wool, 199,638 lbs. at 20c.	39,927.60
Eggs, 1,013,149 doz. at 25c.	253,287.25
Cattle killed for food, 8,445 at \$35	295,575.00
Sheep killed for food, 25,008 at \$5.00	125,040.00
Swine killed for food, 8,256 at \$10	82,560.00
Total	<u>\$7,137,238.25</u>

RETURN OF AGRICULTURAL PRODUCTS

As Compiled from the Census taken in 1921

Oats, 8,883 at \$1.00	\$8,883.00
Hay, 50,411 tons at \$52	2,621,372.00
Potatoes, 536,089½ brls. at \$3	1,608,268.50
Turnips, 63,906¾ at \$3.00	191,720.25
Other Root Crops 3,548 5-8 at \$4.50	15,968.82
Cabbages, 6,873,983 heads at 5 cents	343,699.15
Fruit, 31,304 gals. at \$1.00	31,304.00
Horses, 15,699 head at \$100.00	1,569,900.00
Cows, 18,029 head at \$80.00	1,442,320.00
Other Horned Cattle, 9,587 head at \$80.00	766,960.00
Sheep, 86,063 head at \$15.00	1,290,945.00
Swine, 13,844 head at \$25.00	346,100.00
Goats, 14,235 head at \$10.00	142,350.00
Poultry, 225,689 at \$1.20 per head	270,826.80
Milk, 3,049,556 galls. at 60c.	1,829,733.60
Wool, 215,079 lbs. at 15c.	32,261.85
Eggs, 794,504 doz. at 60c.	476,702.40
Cattle killed for food, 7,663 head at \$80.00	613,040.00
Sheep killed for food, 27,419 head at \$15.00	411,285.00
Pigs, killed for food, 9,538 head at \$25.00	238,450.00
Total	<u>\$14,252,090.37</u>

**TEN YEARS' COMPARATIVE STATEMENT OF LIFE
INSURANCE.**

	Amount Carried	Amount Premiums
1910.....	\$5,686,577.02	\$224,354.51
1911.....	6,193,823.14	257,632.79
1912.....	7,004,962.38	292,349.43
1913.....	7,748,119.95	309,079.99
1914.....	8,340,139.06	328,561.30
1915.....	9,023,465.22	384,993.76
1916.....	10,264,908.16	440,419.40
1917.....	11,562,744.48	533,948.12
1918.....	14,252,386.96	679,882.51
1919.....	17,562,843.32	1,080,523.92
1920.....	24,018,306.73	860,294.70

The amount of securities deposited by the various Life Insurance Companies with the Government for the special protection of Newfoundland Policy-holders is \$3,486,062.12.

The several Life Insurance Companies doing business in Newfoundland have not yet filed their returns for the years 1920 and 1921.

**FIRE INSURANCE PREMIUMS PAID IN THE MUNICIPALITY OF
ST. JOHN'S**

For the Years 1907 to 1922.

1907.....	\$ 170,927.40
1914.....	238,334.95
1915.....	242,904.51
1916.....	258,826.90
1917.....	304,715.72
1918.....	361,671.97
1919.....	389,722.48
1920.....	457,767.00
1921.....	431,017.94
1922.....	420,683.68

RESOLUTIONS.

Resolved that

Notwithstanding anything in the Timber Exportation Act, 1921, or any other Act contained, it shall be lawful until the 31st day of December, 1923, to export timber to Great Britain, Canada and the United States of America, in accordance with the provisions of the said Act, without payment of the export duty imposed by Section 4 of the said Act.

This Resolution shall be deemed to have come into effect on the first day of July, 1922.

Resolved that

(a) Section 1 of 12 Geo. V. Cap. 34 be hereby repealed except in so far as it affects duties imposed upon Wines and such like enumerated in Item 151 of Schedule A to the Revenue Act 1905 and Acts in amendment thereof.

(b) The Surtax imposed by the said Section shall continue to be levied and collected in the case of duties imposed upon Wines and such like aforesaid.

This Resolution shall be deemed to have come into effect on the 17th day of February, 1923.

Resolved that

Schedule E of the Revenue Act 1905 as amended by subsequent Acts be hereby further amended by striking out the items following :

1. Fish, viz.: Cod, Haddock, Hake, Ling, Pollack, and Halibut, dried or otherwise preserved, N. E. S. when exported in sailing vessels of non-British registry, per qtl. 30 cents.

2. When exported in ships or vessels other than sailing vessels of non-British registry, per qtl. 10 cents.

3 Fish, viz.: Cod, Haddock, Hake, Ling, Pollack, Halibut, and Turbot, fresh or exported from "salt bulk," without spreading or airing, N. E. S. per cwt. 10 cents.

Items 1 and 2 of this Resolution shall be deemed to have been stricken out of the Schedule on the 17th day of November, 1922, and Item 3 shall be deemed to have been stricken out of the Schedule on the 17th day of July, 1923.

Resolved that

Notwithstanding anything in the Act 12 Geo. V. Cap. 10 or the Schedule thereto contained, it shall be lawful for the Dominion Iron and Steel Company, Limited, and the Nova Scotia Steel and Coal Company, Limited, to ship iron ore from Bell Island free of export tax duty or royalty to any part of the world, including Nova Scotia, during the shipping season of 1923.

This Resolution shall be deemed to have come into effect on the 19th day of February, 1923.

WHEREAS the Governor in Council has raised a Loan of Thirty Thousand Dollars from the Bank of Montreal for the purchase of a Fire Fighting Apparatus for the Fire Department and it is desirable to provide for re-payment of the said Loan and interest thereon by a Tax upon Fire Insurance Companies.

Be it Resolved

(a) The said Loan is hereby declared valid.

(b) Every Company accepting premiums of Insurance against fire upon property within the City of St. John's shall in addition to the tax provided for by Section 9 of the Revenue (amendment) Act 1905, 12 Geo. V. Cap. 34, pay to His Majesty for a period not to exceed three years from the date of the passing of this Resolution a further tax of one-quarter of one percentum per annum, to be computed on the gross amount of premiums actually received by the said Company annually. The amount so paid shall be applied exclusively to the liquidation of the Loan referred to, together with the interest, at the rate of six percentum per annum thereon.

WHEREAS the Governor in Council, in reciprocation for certain Tariff privileges granted by the Government of Jamaica on Products of Newfoundland imported into Jamaica, has deemed it advisable to make a Preferential Tariff on Products of Jamaica imported into this Colony.

Be it Resolved

The duties imposed by the Revenue Act 1905, and the Acts in amendment thereof, shall be subject to a reduction of Twenty-five per cent. of the total amount payable in respect of goods the product of Jamaica imported into this Colony.

WHEREAS the Governor in Council, in reciprocation for certain privileges extended by the Spanish Government in the case of importations of Newfoundland Products, has deemed it advisable to grant free entry to the Products of Spain enumerated in Part I of the Schedule hereto, and has agreed not to increase the present Customs duties on the Products of Spain

enumerated in Part 2 of the Schedule, except such increase as it may be found necessary to impose during time of war.

Be it Resolved

The articles enumerated in Part 1 of the Schedule hereto, when imported from Spain, shall be admitted into this Colony free from duty, and the Customs tariff on the articles enumerated in Part 2 of the Schedule hereto shall not be increased beyond the existing rate, except it should be found necessary to increase the same during time of war.

SCHEDULE.

Part 1.

Iron Ore, Corks, and Cork Discs, Grapes, Walnuts, Hazel Nuts, Almonds (shelled and unshelled), Onions, Oranges, Olive Oil, Preserved Vegetables, Bananas, Tomatoes.

Part 2.

Wine and Wine Lees, Brandy, Raisins.

**Report of Minister of Agriculture and
Mines for Year ending June 30th, 1922**

Report of Minister of Agriculture and Mines for Year ending June 30th, 1922

To His Excellency Sir William Lamond Allardyce, Knight Commander of the Most Distinguished Order of Saint Michael and Saint George, Governor and Commander-in-Chief in and over the Island of Newfoundland and its Dependencies.

May it Please Your Excellency :

I have the honor to submit for Your Excellency's information the Report of the Department of Agriculture and Mines, for the fiscal year ending 30th June, 1922.

During the year the following titles were issued :

(1)	82 Grants of agricultural land, containing 2,260 acres, 2 roods, 7 perches, the fees paid on which amounted to...	\$1,021.90
(2)	3 Licenses to Cut Timber over an area of 198¾ sq. miles at an annual rental of	390.50
(3)	300 Licenses to Search for Minerals, over an area of 267½ sq. miles, the fees paid on which were	5,350.00
(4)	33 Ninety-Nine Year Leases of Mining Locations, for an area of 176½ sq. miles, the first year's rent on which amounted to	5,350.00
(5)	3 Fee Simple Grants of Mining Locations, for an area of 4½ sq. miles	—————
(6)	2 Leases on Water Powers	—————

Of the Licenses to Cut Timber issued only one was for an area not previously held under License, the others being in exchange for Licenses previously held, so that the net increase in annual rentals payable under last year's issues will only amount to \$24.00.

REVENUE

The Revenue received during the year under the undermentioned heads is as follows: The corresponding revenue for the year 1920-21 is given for comparison.

	1920-21	1921-22
Mining Licenses and Leases	\$29,570.00	\$24,259.00
Licenses to Cut Timber, rents and royalties,	48,610.88	49,136.49
Agricultural Grants and Survey fees	1,166.70	488.40
	<hr/>	<hr/>
	\$79,347.58	\$73,883.89

The Revenue of the Department the past year still continued to decrease, being \$5,463.69 less than that for the year 1920-21.

LUMBERING OPERATIONS

As will be seen from the following Return, the operations of various mills produced slightly more lumber (299,295 ft. B. M.) than in the previous year, but owing to much lower prices obtained the total value of the cut was only \$174,522.94, as against \$246,645.33 the previous year, a decrease in returns to the operators of \$72,122.39.

The Return is as follows:—

	Ft. B.M.	Value
4 mills operated by Licenses of timber limits under the Crown Lands Act	2,612,934	\$52,258.68
126 mills operated under License Section 1, Saw Mills' Act	1,776,264	35,525.28
66 mills operated under License Section 2, Saw Mills' Act	4,336,949	86,738.98
	<hr/>	<hr/>
	8,726,147	\$174,522.98

Statement of the result of lumbering operations for the year 1921-22 (No.7), is being forwarded herewith.

The Anglo-Newfoundland Development Company, Limited, cut last season 48,734 cords of pulpwood on their own limits, and the Government financed the cutting by the Company, for relief purposes, of 10,000 cords. The Company also purchased from the Government a further quantity of 20,000 cords cut in various localities for the last mentioned purpose, making a total supplied to them of 78,734 cords.

Besides the foregoing quantities of wood, there were cut in the Colony on Government account, for the relief of destitution, in various localities.

about 70,000 cords of pulpwood and pitprops, making a total cut of pulpwood in the Colony the past year of 148,734 cords.

The export of Forest Products for the year, taken from the Customs Returns, are as follows:—

Paper	34,512 tons . . .	Valued at ..	\$3,088,260.00
Mechanical Pulp	19,932 tons . . .	Valued at ..	364,514 00
Laths and shingles	896 M.	Valued at ..	3,782.00
Manufactured Lumber, 1,824,709 ft.		Valued at ..	63,599.00
Pit Props	11,468 cords . . .	Valued at ..	99,243.00
			\$3,619,398.00

FOREST PROTECTION

The Report of the Chief Woods Ranger submitted herewith (No. 8) and the Summary of the Report of the Fire Patrol Committee (No. 9) show a gratifying decrease in the number of fires during the past year and in the destruction caused thereby.

In 1919 the total number of fires reported was 2,576. This was reduced in 1921 to 1,040, while the present Report shows only 586. Of this number, none of the fires started along the railroad got out of control of the Patrol, the only fires of any considerable extent being one on the north side of the Exploits River, Grand Falls, which burned over a considerable area of valuable timber, the property of the Anglo-Newfoundland Development Company; and a fire at Georgetown, Bay of Islands, which burnt a considerable quantity of timber on public and private properties. Neither of these fires were started on the railway.

The success of the operation of the Velocipedes, imported for the Patrol last year has warranted the Department in providing several others for next season's work, which should greatly increase the efficiency of the Patrol. This, added to the improvement in the means of dealing with the sparks and ashes from locomotives should result in a further decrease of destruction to forests.

MINING OPERATIONS

The only Company actually operating mines in the Colony, namely, The Dominion Iron and Steel Company, Limited, reports the following productions for last year, namely:—

Iron Ore at Wabana	998,465 tons . . .	Valued at ..	\$1,497,697.50
Limestone at Aguathuna	197,057 tons . . .	Valued at ..	197,057.00
Total Value			\$1,694,754.00

The Customs Returns showed the following as the export of Minerals for the past year:

Iron Ore	484,322 tons	Valued at	\$643,687.00
Limestone	24,000 tons	Valued at	12,000.00

GOVERNMENT ANALYST

From the Report of the Government Analyst herewith (No. 10) it will be seen that the work of this Department, as evidenced by the large number and variety of samples submitted, continues to increase very largely from year to year.

The total number of samples submitted the past year was 1,379, or 300 more than the previous year, and the number of determinations, 2,744, shows a very creditable amount of work performed by the small staff employed.

SURVEYS

With the exception of a few minor surveys, such as, road locations, etc., no work of this nature was carried on during the past year.

The survey staff was employed most of the time in connection with relief works carried on by the Government and under the supervision of this Department, such as, pulpwood cutting, etc.

It is hoped that work of this nature will not be required in the future, and that when sufficient funds are available the usual work performed by the survey staff will again be taken up.

I have the honor to be,

Sir,

Your obedient servant,

ALEX CAMPBELL,

Minister of Agriculture and Mines.

CROWN LANDS DEPARTMENT

Return of Crown Land Grants

Date of Issue	NAME	No. of Grant	LOCALITY
Aug. 11	John C. Bell	15688	Lushes Bight
Oct. 8	Albert E. Stroud	12452	Grand Falls
Oct. 8	Walter Murphy	12445	Grand Falls
Oct. 10	R. Pike, E. J. Sheaves & H. Small	15601	Grand Bay Brook
Oct. 11	Joseph LeCorre	12995	Black Duck Brook
Oct. 11	Cecil McWhirter	15669	Humbermouth
Oct. 20	Eli Parsons	15670	Salmon Cove Pond
Nov. 2	John H. Taylor	15704	Georges Pond
Oct. 27	Terra Nova Sulphite Co.		Terra Nova River
Nov. 11	Josiah Roberts	15686	Burlington
Nov. 11	William Bessy	15695	Salt Pond
Nov. 11	Douglas Tiffin	15701	Little Bay Island
Nov. 11	Edwin, Bertram & Geo. Martin.	15698	Port Anson
Nov. 11	Henry Earle	15682	Halls Bay
Nov. 11	Harrison Smith	15699	Elliotts Cove
Nov. 11	Arthur Bailey	15681	Fosters Point
Nov. 11	T. Malcolm Smith	15671	Upper Chance Cove
Nov. 11	Nehemiah Cooper	15679	Hillview, S. W. Arm, Random
Nov. 11	Harrison Smith	15678	Elliotts Cove
Nov. 11	Edward Hiscock	15688	Fogo
Nov. 11	William Shave	15685	Fogo
Nov. 11	Josiah Snow	15676	Seal Cove
Nov. 11	Cluny Jeans	15692	Glovertown
Nov. 11	Andrew Burton	15684	Shoe Cove, La Scie
Nov. 11	Andrew Burton	15693	Shoe Cove, La Scie
Nov. 11	William Drake	15683	Long Cove
Nov. 11	Eric Bartlett	15675	Dollar Cove
Nov. 11	John Hicks	15687	Brigus Junction
Nov. 11	George Bath	15694	La Scie
Nov. 11	William King	15677	King's Road
Nov. 11	Edward P. Haggett	15673	Grand Falls
Nov. 11	Ehpraim & Geo. Combden	15691	Jackson's Arm
Nov. 11	Levi Joe	15672	Halls Bay
Nov. 11	Samuel Dalley	15690	Halls Bay
Nov. 14	Thos. Dunne	15696	Donoven's
Nov. 14	Thos. Noseworthy	15697	Pouch Cove
Nov. 14	Tasker Cook of Thomas	15680	White Hills
Nov. 14	Alfred Rendell	15700	Fogo Harbor
Nov. 14	Diocesan Synod	15689	Glovertown
Nov. 14	Harry Victor Richards	15571	Glenwood
Nov. 19	Ronald C. Goodyear	15674	Exploits
Dec. 5	Martha Hanlon	15707	Beachy Cove

CROWN LANDS DEPARTMENT

Issued During the Year 1921-1922.

DISTRICT	AREA			Date of Grant	Registry		Amount
	A.	r	p		Vol.	Folio	
Twillingate	1	1	13	July 23, 1921	94	109	1 60
Twillingate	3	0	December 10, 1910	81	18	147 00
Twillingate	3	0	December 10, 1910		25	101 00
Burgeo & La Poile ..	616	0	0	February 3, 1921	105	115	185 80
St. George's	54	2	1	October 25, 1912	92	4	17 50
St. George's	25	3	1	October 10, 1921	105	127	8 80
Bay de Verde	10	0	0	October 17, 1921	95	32	4 00
Twillingate	3	3	4	October 29, 1921	105	132	20 50
St. George's	65	0	0	October 17, 1921	2	3	1 00
	446	0	0	October 19, 1921	94	128	2 50
Twillingate	4	2	7	October 19, 1921		119	2 20
Twillingate	2	7	October 19, 1921		113	1 30
Twillingate	18	2	11	October 19, 1921		116	6 70
Twillingate	11	1	0	October 19, 1921		132	4 60
Trinity	15	1	10	October 19, 1921		115	5 80
Trinity	3	2	39	October 19, 1921		133	2 20
Trinity	2	0	7	October 19, 1921		139	1 90
Trinity	2	1	8	October 19, 1921		134	1 90
Trinity	16	3	28	October 19, 1921		135	6 10
Fogo	2	2	19	October 19, 1921		126	1 90
Fogo	28	October 19, 1921		129	1 30
Fogo	3	3	October 19, 1921		137	1 30
Bonavista	18	3	25	October 19, 1921		122	6 70
St. Barbe	2	1	18	October 19, 1921		130	1 90
St. Barbe	5	2	32	October 19, 1921		121	2 80
Burin	3	0	12	October 19, 1921		131	2 20
Burin	6	2	27	October 19, 1921		138	3 10
	2	30	October 19, 1921		127	1 30
St. Barbe	1	1	0	October 19, 1921		120	1 60
St. John's W.	20	0	0	October 19, 1921		136	7 00
Twillingate	40	0	0	October 19, 1921	105	130	13 00
St. Barbe	4	0	0	October 19, 1921	94	123	2 20
Twillingate	41	0	0	October 19, 1921	105	131	13 30
Twillingate	17	2	10	October 19, 1921	94	124	6 40
St. John's W.	20	0	0	October 19, 1921		118	7 00
St. John's E.	4	0	32	October 19, 1921		117	2 50
St. John's E.	56	0	0	October 19, 1921	105	128	17 80
Fogo	1	18	October 19, 1921	94	114	1 20
Bonavista	7	2	0	October 19, 1921		125	1 00
	200	0	0	December 13, 1920	105	95	61 00
Twillingate	167	3	5	October 10, 1921		129	51 40
St. John's E.	2	1	3	November 16, 1921	94	143	1 00

CROWN LANDS DEPARTMENT

Return of Crown Land Grants

Date of Issue	NAME	No. of Grant	LOCALITY
1922			
Jany. 5	Isaac Kennedy	15729	Foxtrap
Jany. 5	Florence Butler	15733	Long Pond
Jany. 5	Isaac Kennedy	15728	Long Pond
Jany. 5	Florence Butler	15734	Dunne's Hill Road
Jany. 5	Robert Cole	15705	Torbay North
Jany. 5	Benjamin Robert Squires	15703	Dogberry Hill Road
Jany. 9	Edward Parrell	15719	Thorburn Road
Jany. 9	William Ralph	15718	Inland Clarke's Beach
Jany. 9	William E. Sheaves	15715	Man of War's Brook
Jany. 9	Magaret E. Osmond	15710	Mouse Island
Jany. 9	George M. Forsey	15731	Port aux Basques
Jany. 9	Warrick W. Wellman	15712	Bob's Cove, Sunday Cove Tickle
Jany. 9	Edward Kennedy	15727	Beachy Cove, Halls Bay
Jany. 9	John Lewis	15726	Salmonier Rr. Holyrood
Jany. 9	Samuel Murphy	15724	Open Hall
Jany. 10	Samuel W. Mifflin	15720	Catalina
Jany. 10	Jacob Fillier	15732	Bides Arm, Canada Bay
Jany. 10	Narcissus Breton	15735	Old Port aux Choix
Jany. 10	Ehpraim Worthman	15711	Heart's Delight
Jany. 10	Josiah Oke	15723	Lushes Bight
Jany. 10	James Seymour	15717	Beachy Cove, Halls Bay
Jany. 10	Leander Noble	15722	Nippers Harbor
Jany. 10	Gordon Simms	15716	Great Triton
Jany. 10	Samuel LeDrew	15725	Lushes Bight
Jany. 13	William H. Taylor	15708	Clarke's Beach
Jany. 13	Joseph Tucker	15714	Old Broad Cove Road
Jany. 13	Stephen Tucker	15709	Goat Cove
Jany. 13	Eliza King	15730	Goat Cove Marsh
Jany. 21	Edgar Walters	15713	Aspen Cove, First Pond
Jany. 21	John William Pilley	15706	Henry Head's Cove, Salt Pond
Jany. 21	A. Cleaves Stroud	15702	Grand Falls
Jany. 21	Harry LeDrew	15736	Troytown, Alexander Bay
Jany. 31	John T. Meaney	15721	Hawkes Bay
May 5	John Vardy	15737	Hickman's Harbor
May 5	George & Sarah Chapman	15739	Harbor Breton
May 8	Edward J. Coefield	15738	Oxen Pond
May 11	Joseph Kenny	15741	Brien's Pond
May 11	Wm. G. Bulgin	15740	Farmer's Arm
June 1	Henry Thos. Sullivan	15743	Pouch Cove
June 1	Bertram Morgan	15742	Goulds, Brigus

CROWN LANDS DEPARTMENT

Issued During the Year 1921-1922.

DISTRICT	AREA			Date of Grant		Registry		Amount
	A	r	p			Vol.	Folio	
Harbor Main	1	3	0	December	9, 1921		146	1 60
Harbor Main		2	30	December	9, 1921		144	1 30
Harbor Main		3	0	December	9, 1921		147	1 30
Harbor Main	1	3	0	December	9, 1921		145	1 60
St. John's E.	2	3	30	October	29, 1921		140	1 90
Harbor Main	14	0	0	October	29, 1921		141	5 20
St. John's W.	9	1	18	December	9, 1921		154	4 00
Port de Grave	2	3	30	December	9, 1921		153	1 90
Burgeo & La Poile	3	0	0	December	9, 1921		157	1 90
Burgeo & La Poile		1	14	December	9, 1921		158	1 30
Burgeo & La Poile	11	3	26	December	9, 1921		168	4 60
Twillingate	3	1	19	December	9, 1921		161	2 20
Twillingate	3	3	35	December	9, 1921		148	2 20
Harbor Main	12	3	14	December	9, 1921		167	4 90
Bonavista			27	December	9, 1921		163	1 30
Trinity	8	2	30	December	9, 1921		164	3 70
St. Barbe	12	1	0	December	9, 1921		169	4 90
St. Barbe	2	2	20	December	9, 1921		170	1 90
Trinity		3	0	December	9, 1921		162	1 30
Port de Grave	1	3	27	December	9, 1921		159	1 30
Twillingate		1	13	December	9, 1921		155	5 20
Twillingate	13	1	0	December	9, 1921		165	1 30
Twillingate		2	27	December	9, 1921		156	1 30
Twillingate		1	13	December	9, 1921		166	1 90
Twillingate	2	2	12	December	9, 1921		152	1 60
Port de Grave	5	0	25	December	9, 1921		150	3 70
St. John's E.	9	0	0	December	9, 1921		151	2 80
St. John's E.	6	0	0	December	9, 1921		149	3 40
St. John's E.	7	1	15	December	9, 1921		160	1 90
Trinity	2	2	2					
Trinity	21	1	34	December	9, 1921		133	7 60
Twillingate			37	October	29, 1921		142	145 00
Bonavista	74	0	0	January	14, 1922	105	135	25 00
St. Barbe	47	1	0	December	9, 1921		134	15 40
Trinity	15	3	14	January	28, 1922	94	171	5 80
Fortune		3	14	May	3, 1922		172	1 30
St. John's W.	27	2	8	May	3, 1922	105	136	9 40
Harbor Main	6	0	0	May	9, 1922	94	174	2 80
Twillingate		1	21	Lay	9, 1922		173	1 30
St. John's E.	1	3	14	May	26, 1922		176	1 60
Port de Grave	\$	0	25	Lay	23, 1922		175	2 80
Total	2260	2	7					\$1021 00

CROWN LANDS DEPARTMENT

Return of Timber Licenses

Date	Registry		Name
	Vol.	Fol.	
October 13	7	6	Eastern Trust Co., Admr. Est. late Angus Walker
October 19		7	John Brown, Cater Brown & Sitnah Brown
October 19		8	Albert E. Reed Co. (Nfld.) Ltd.

Department of Agriculture and Mines,
 St. John's, Newfoundland,
 June 30th, 1922.

CROWN LANDS DEPARTMENT

Issued During the Year 1921-1922.

Residence	Locality	Sq. Miles	Acres
St. John's	Souleys Pond and Gander Lake ..	12	
Trinity, B.B.	Inland from Trinity	15 $\frac{3}{4}$	
London, England	Inland New Bay	171	141
		198 $\frac{3}{4}$	141

ALEX. CAMPBELL,
Minister of Agriculture and Mines.

CROWN LANDS DEPARTMENT

Return of Mining Licenses

Date	Registry		Name
	Vol.	Folio	
Aug. 1	30	78	Philip F. Moore
Aug. 1		79	G. Gordon Phillips
Aug. 4		80	David Johnson
Aug. 1		81	T. J. Pope, W. P. Pope, H. J. Pope, & W. Pippy ..
Aug. 1		82	John Gibbs
Aug. 1		83	John Gibbs
Aug. 1		84	John M. Forbes
Aug. 1		85	John T. Lamb
Aug. 1		86	The Lawrence Syndicate
Aug. 1		87	Wm. S. McGrath
Aug. 1		88	John T. Lamb
Aug. 1		89	The Lawrence Syndicate
Aug. 1		90	Wm. J. Ellis & Samuel J. Foote
Aug. 1		91	Bernard M. McGrath
Aug. 1		92	Bernard M. McGrath
Aug. 8		93	John J. Lacey
Aug. 6		94	John M. Forbes
Aug. 6		95	John M. Forbes
Aug. 6		96	John M. Forbes
Aug. 8		97	George Knowling, Junior
Aug. 8		98	John S. Morris
Aug. 10		99	L. Edward Emerson
Aug. 13		100	Thomas E. Wells
Sept. 9		101	William H. Taylor
Sept. 16		102	John M. Forbes
Aug. 1		103	C. Ralph Newhook
Sept. 12		104	Thos. J. Freeman
Sept. 12		105	Thos. J. Freeman
Sept. 2		106	Chas. O'Neill Conroy
Aug. 26		107	Wm. Colford, Daniel Colford & Wm. Campbell ..
Aug. 26		108	Francis C. Forsey
Aug. 16		109	Wm. Colford, Andrew Colford & Wm. Campbeell
Aug. 20		110	Donald Morrison
Sept. 1		111	Bernard J. St. John
Aug. 31		112	Wm. J. Ellis & Samuel J. Foote
Sept. 8		113	James R. Chalker
Sept. 10		114	Ewart G. Hall
Sept. 5		115	M. L. Parrell & Wm. Campbell
Sept. 15		116	Wm. Campbell & M. L. Parrell
Aug. 23		117	Alexander Garland & Daniel Colford
Sept. 3		118	Walter A. B. Sclater
Sept. 20		119	John A. Barron
Sept. 27		120	Chesley A. Manuel
Sept. 8		121	Michael P. Gibbs

CROWN LANDS DEPARTMENT

Issued During the Year 1921-1922.

Residence	Fee	Locality
St. John's	20 00	Pacquet Harbor, St. Barbe
St. John's	10 00	Avondale, Harbor Main
St. John's	20 00	Sops Arm, White Bay, Twillingate
St. John's	60 00	Inland Jobs Cove, Bay de Verde
St. John's	30 00	Gull Island Cove, Bay de Verde
St. John's	20 00	York Harbor, Bay of Islands St. George's
St. John's	10 00	S.W. Arm, Green Bay, Twillingate
St. John's	20 00	Sour Cove, White Bay, St. Barbe
London, England	20 00	Deer Lake, Baie Verte, Twillingate
Bell Island	80 00	Nagle's Hill, St. John's East
St. John's	10 00	Little Pumbly Cove, White Bay
London, England	10 00	Ming's Bight, Twillingate
St. John's	30 00	Whales Back, Twillingate
St. John's	10 00	White Bear Arm, Labrador
St. John's	20 00	Little Bay, Notre Dame Bay, Twillingate
St. John's	20 00	Bear Gut, Labrador
St. John's	40 00	Salt Pond, St. Michael's Bay, Labrador
St. John's	20 00	Horn Bay, Labrador
St. John's	20 00	Peter's River, White Bear Arm, Labrador
St. John's	10 00	Silver Cliff, Placentia & St. Mary's
Portland, Maine	60 00	Flat Bay Brook, St. George's
St. John's	10 00	Pacquet Harbor, St. Barbe
Little Bay, N.D.B.	30 00	S.W. Arm, Green Bay, Twillingate
St. George's	10 00	Round Head I., St. John Bay, St. Barbe
St. John's	10 00	Bay of Islands, St. George's
Jackson's Cove, Green B.	10 00	Davies Pond, inland Hall's B., Twillingate
St. John's	10 00	Red Head Cove, Bay de Verde
St. John's	10 00	Dick's Pinch, Bay de Verde
St. John's	590 00	N. Reid Lot No. 205, E. of Gregory River
St. John's	20 00	Jobs Cove, Bay de Verde
New York	10 00	Red Rocks, St. George's
St. John's	20 00	Rocky Bay, Bonavista Bay
St. John's	20 00	North Island, Twillingate
Harbor Main	20 00	Colliers, Conception Bay
St. John's	20 00	Whales Back, inland Little Bay, N.D.B.
St. John's	20 00	Cob's Arm, New World I., Twillingate
St. John's	50 00	Cavendish, Trinity
St. John's	30 00	Cob's Arm, New World Island
St. John's	10 00	Cob's Arm, New World Island
St. John's	10 00	Inland Island Cove, Bay de Verde
St. John's	10 00	Ming's Bight, St. Barbe
St. John's	10 00	Underwater Round Head I. St. John Bay
Exploits	10 00	Pond Island, Bay of Exploits
St. John's	20 00	Little Gut, Chapple Arm, Trinity Bay

CROWN LANDS DEPARTMENT

Return of Mining Licenses

Date	Registry		Name
	Vol.	Folio	
Sept. 26		122	John H. G. Riley & Thos. S. Hobbs
Sept. 28		123	John V. Hearn
Oct. 1		124	L. Edward Emerson
Sept. 28		125	J. J. St. John, Wm. Campbell & Chas. J. Bearn ..
Sept. 8		126	L. Edward Emerson
Sept. 28		127	Hubert Roberts & David Neal
Sept. 17		128	James R. Haynes
Oct. 28		129	Denis F. Meaney
Aug. 22		130	James P. Crotty
Oct. 8		131	Philip F. Moore
Oct. 8		132	Philip F. Moore
Oct. 12		133	Joseph McKinley & David S. Ferguson
Oct. 12		134	Joseph McKinley & David S. Ferguson
Oct. 8		135	John T. Meaney, Wm. Piercey & W. H. Taylor ..
Oct. 8		136	Michael J. Holland
Oct. 7		137	J. T. Meaney, A. Carter, R. White & W. H. Taylor
Oct. 8		138	Wm. Piercey & Ernest Phillips
Sept. 28		139	L. Edward Emerson
Oct. 13		140	James R. Chalker
Oct. 8		141	Samuel J. Foote
Oct. 8		142	Wm. E. Bearn
Oct. 8		143	Samuel J. Foote
Oct. 8		145	Philip F. Moore
Oct. 7		146	Albert Carter, Raymond White & W. H. Taylor
Oct. 4		147	W. H. Taylor & M. P. Gibbs
Sept. 26		148	John H. G. Riley & Thos. S. Hobbs
Oct. 22		149	Donald Morrison
Oct. 22		150	Donald Morrison
Oct. 15	30	151	Samuel J. Blackler & James Bowers
Nov. 3		152	Georgina A. Stirling & others
Oct. 29		153	J. Sinclair Tait
Oct. 29		154	J. Sinclair Tait
Oct. 29		155	J. Sinclair Tait
Oct. 14		156	Raymond White & others
Oct. 14		157	Raymond White & others
Nov. 3		158	James Rendell
Nov. 3		159	James Rendell
Dec. 1		160	John T. Meaney
Dec. 8		161	John T. Meaney
Dec. 9		162	John T. Meaney
Dec. 9		163	John T. Meaney & others
Dec. 9		164	John T. Meaney & others
Dec. 12		165	John T. Meaney & W. H. Taylor
Jany. 3/22		166	John H. Taylor

CROWN LANDS DEPARTMENT

Issued During the Year 1921-1922.

Residence	Fee	Locality
London, Eng. & Toronto	10 00	South of York Harbor, Bay of Islands
Brigus	20 00	Normans Cove, Trinity Bay
St. John's	10 00	Pacquet, St. Barbe
St. John's	40 00	Ming's Bight, St. Barbe
St. John's	10 00	Hardy's Harbor, St. Barbe
St. John's	20 00	Chapple Head, Trinity Bay
St. George's	40 00	Flat Bay Brook, St. George's
Harbour Grace	20 00	Inland Brigus, Port de Grave
St. John's	10 00	Allan's Cove, Facheux B., Burgeo & LaF.
St. John's	20 00	Ming's Bight, St. Barbe
St. John's	20 00	Ming's Bight, St. Barbe
St. John's	10 00	Ming's Bight, St. Barbe
St. John's	10 00	Ming's Bight, St. Barbe
St. John's & St. George's	30 00	Ming's Bight, St. Barbe
St. John's	10 00	Ming's Bight, St. Barbe
St. John's & St. George's	30 00	Ming's Bight, St. Barbe
St. John's	20 00	Ming's Bight, St. Barbe
St. John's	20 00	Clay Cove, Bonavista Bay
St. John's	10 00	Fleur de Lys, St. Barbe
St. John's	10 00	Hardy's Harbor, St. Barbe
St. John's	30 00	Pacquet, St. Barbe
St. John's	10 00	Hardy's Harbor, St. Barbe
St. John's	10 00	Pacquet, St. Barbe
St. John's & St. George's	20 00	Cing Cerf Brook, Burgeo & LaPoile
St. John's	20 00	Hawkes Bay, St. Barbe
London, Eng. & Toronto	10 00	S. of York Harbor, Bay of Islands
St. John's	20 00	S. side Humber River, Bay of Islands
St. John's	20 00	N. side Humber River, Bay of Islands
Nippers Harbor	10 00	Nipper's Harbor, Twillingate
St. John's	10 00	Island Rock Cove, Hall's Bay
St. John's	10 00	Flat Bay Brook, St. George's
St. John's	50 00	Flat Bay Brook, St. George's
St. John's	100 00	Flat Bay Brook, St. George's
St. John's	10 00	Cing Cerf Bay, Burgeo & LaPoile
St. John's	30 00	Ming's Bight, St. Barbe
St. John's	10 00	Underwater New Harbor, Trinity
St. John's	10 00	Underwater Morley's Cove, Trinity
St. John's	50 00	Head waters River Brook, St. George's
St. John's	40 00	Great Coney Arm, St. Barbe
St. John's	10 00	How Harbor, St. Barbe
St. John's	10 00	Tommy Touchers Cove, St. George's
St. John's	20 00	Pitt Sound Island
St. John's	10 00	Ming's Bight, St. Barbe
St. John's	50 00	Lewis Brook

CROWN LANDS DEPARTMENT

Return of Mining Licenses

Date	Registry		Name
	Vol.	Folio	
Sept. 27/21		167	John Moore
Jany. 5/22		168	James Rendell
Nov. 29/21		169	Chas. O'N. Conroy
Dec. 22		170	Chas. O'N. Conroy
Dec. 22		171	Chas. O'N. Conroy
Nov. 23		172	Chas. O'N. Conroy
Dec. 3		173	Chas. O'N. Conroy
Dec. 22		174	Chas. O'N. Conroy
Dec. 22		175	Chas. O'N. Conroy
Dec. 15		176	Hanlin B. Hatch
Dec. 15		177	Hanlin B. Hatch
Dec. 29		178	J. A. W. W. McNeily
Dec. 29		179	J. A. W. W. McNeily
Dec. 29		180	J. A. W. W. McNeily
Nov. 10		181	The Bay de Grave Mining Syndicate
Nov. 14		182	Peter O'Mara
Nov. 14		183	Peter O'Mara
Nov. 17		184	Eleazer Robbins
Nov. 24		185	Thomas A. Bown
Dec. 8		186	George Hender & others
Dec. 22		187	Chas. O'N. Conroy
Dec. 3		188	James R. Chalker
Dec. 3		189	Chas. O'N. Conroy
Dec. 22		190	Chas. O'N. Conroy
Dec. 6		191	Samuel J. Foote & John Gibbs
Nov. 30		192	Michael P. Gibbs
Dec. 14		193	Robert Dawe
Nov. 28		194	Hubert J. Channing
Dec. 3		195	F. J. Myler
1922			
Feby. 4		196	John T. Meaney & Wm. H. Taylor
Feby. 22		197	John T. Meaney
Mar. 22		198	John T. Meaney
Feby. 22		199	John T. Meaney
April 1		200	Bernard McGrath
Mar. 2		201	J. Chas. Parsons
Mar. 2		202	J. Chas. Parsons
Mar. 2		203	J. Chas. Parsons
Mar. 2		204	J. Chas. Parsons
Jany. 23		205	Wm. J. Sinnott
Jany. 27		206	George Knowling, Jr.
Jany. 14		207	Wm. Campbell & Samuel Colford
Jany. 23		208	Robert B. Job
Jany. 23		209	Robert B. Job

CROWN LANDS DEPARTMENT

Issued During the Year 1921-1922.

Residence	Fee	Locality
Dildo	10 00	Morley's Cove, Trinity
St. John's	20 00	Morley's Cove, Trinity
St. John's	30 00	Davies Pond, Hall's Bay
St. John's	10 00	Hall's Bay, Twillingate
St. John's	10 00	Hall's Bay, Twillingate
St. John's	40 00	Hall's Bay, Twillingate
St. John's	10 00	Hall's Bay, Twillingate
St. John's	390 00	South West Arm, Green Bay
St. John's	50 00	North of Little Bay, Twillingate
St. John's	50 00	South of Bay of Islands, St. George's
St. John's	170 00	South of Bay of Islands, St. George's
St. John's	10 00	Lady Pond, Twillingate
St. John's	10 00	Bob's Head, Twillingate
St. John's	10 00	Bob's Head, Twillingate
St. John's	20 00	Snow's Pond, inland Clarke's Beach
St. John's	10 00	Neddy's Harbor, Bonne Bay
St. John's	30 00	South Arm, Bonne Bay
Hatchet Cove, T.B.	10 00	Hatchet Cove, S.W. Arm, Random
St. John's	20 00	Crescent Lake
	50 00	Great Coney Arm, St. Barbe
St. John's	140 00	Davies Pond, Twillingate
St. John's	10 00	Burnt Island Brook, Burgeo & LaPoile
St. John's	30 00	Hall's Bay, Twillingate
St. John's	30 00	Hall's Bay, Twillingate
St. John's	20 00	Great Gull Lake, Twillingate
St. John's	20 00	Great Gull Lake, Twillingate
St. John's	30 00	Great Gull Lake, Twillingate
St. John's	20 00	Great Gull Lake, Twillingate
St. John's	30 00	Great Gull Lake, Twillingate
St. John's	80 00	Lewis Brook, Port au Port Bay
St. John's	30 00	Ranem, Trinity Bay
St. John's	130 00	Little Southern Harbor, Placentia Bay
St. John's	40 00	Ranem, Trinity Bay
St. John's	40 00	Placentia
St. John's	70 00	Ochre Pit Cove, Bay de Verde
St. John's	20 00	Northern Bay, Bay de Verde
St. John's	10 00	Underwater Ochre Pit Cove, B. de V.
St. John's	10 00	Ochre Pit Cove, Bay de Verde
St. John's	10 00	Dixon's Hill, Placentia
St. John's	10 00	Little Cann Island, Twillingate
St. John's	20 00	Chapple Head, Trinity Bay
St. John's	30 00	St. Lawrence, Burin
St. John's	10 00	St. Lawrence, Burin

CROWN LANDS DEPARTMENT

Return of Mining Licenses

Date	Registry		Name
	Vol	Folio	
Jany. 13		210	J. A. W. W. McNeily
Jany. 13		211	J. A. W. W. McNeily
Jany. 13		212	Augustus Tilley
Mar. 29		213	Thos. Devine & W. H. Taylor
June 3		214	Chas. H. Hutchings
June 23		215	John H. Taylor & others
June 23		216	John H. Taylor & others
May 25		217	Chas. A. C. Bruce
June 12		218	Wm. Campbell & John J. St. John
June 13		219	Wm. Campbell & Wm. Colford
Feby 18		220	Wm. H. Taylor & John C. Phillips
April 20		221	Peter C. Mars
May 1		222	Dugald Munn
May 12		223	John T. Meaney
April 4		224	John J. St. John
April 4		225	John J. St. John
April 4		226	John J. St. John
May 2		229	John J. Archer
May 2		230	John J. Archer
April 17		231	Michael P. Gibbs
April 15		232	David Johnson
April 20		233	Peter C. Mars
April 27		234	Wm. J. Sinnott
May 22		235	Robert B. Job
June 5		236	Chas. O'N. Conroy
June 5		239	Samuel J. Foote
May 12		240	John T. Meaney
May 12		241	John T. Meaney
Feby. 27		242	Henry Worsley
May 12		243	John T. Meaney
April 3		244	John J. Kiely
Mar. 24		245	Thos. J. Freeman
June 28		246	Chas. H. Hutchings
June 24		284	Chas. H. Hutchings
June 23		291	John J. St. John & others
June 23		292	John J. St. John & others
June 22		293	Thos. E. Wells
April 17		297	Joseph E. Long & Jas. Ducey
April 17		298	Joseph E. Long & Jas. Ducey
April 29		299	Dugald Munn
April 29		300	Dugald Munn

CROWN LANDS DEPARTMENT

Issued During the Year 1921-1922.

Residence	Fee	Locality
St. John's	10 00	Moreton's Harbor
St. John's	10 00	Moreton's Harbor
St. John's	10 00	Nipper's Harbor
King's Cove & St. John's	40 00	Baie Verte, Twillingate
St. John's	30 00	Placentia
St. John's	10 00	Lewis Brook, St. George's
St. John's	30 00	Lewis Brook, St. George's
St. John's	10 00	Little Bay, Twillingate
St. John's	20 00	Gull Island Cove, Bay de Verde
St. John's	20 00	Gull Island Cove, Bay de Verde
St. John's	60 00	Ming's Bight & Baie Verte St. Barbe
St. John's	30 00	Lower Lance Cove, Trinity
St. John's	60 00	Hickman's Harbor, Trinity
St. John's	60 00	Placentia
St. John's	10 00	Spoon Cove, Bay de Verde
St. John's	20 00	Brownsdale, Trinity
St. John's	40 00	S.W. of Brownsdale, Trinity
New York, U.S.A.....	10 00	St. Julien's, St. Barbe.
New York, U.S.A.....	20 00	St. Julien's, St. Barbe
St. John's	30 00	Great Gull Lake
St. John's	20 00	Sop's Arm, White Bay
St. John's	20 00	Lower Lance Cove, Trinity
St. John's	20 00	Dixon's Hill & McDonald's C., P. & St. M.
St. John's	100 00	Underwater W. from W. End Bell Island
St. John's	40 00	Underwater W. from W. End Bell Island
St. John's	70 00	Underwater W. from W. End Bell Island
St. John's	50 00	Placentia
St. John's	19 00	Placentia Harbor
St. John's	10 00	Placentia
St. John's	60 00	Placentia
St. John's	20 00	Placentia
St. John's	10 00	Ship Harbor, Placentia Bay
St. John's	10 00	Placentia Road
St. John's	10 00	Placentia
St. John's	30 00	Seal Cove, Bay de Verde
St. John's	30 00	Seal Cove, Bay de Verde
Little Bay, Twillingate	20 00	Island Rock Cove, Hall's Bay
Marystown, Dist. Burin	10 00	Mortier Bay, Burin
Marystown, Dist. Burin	20 00	Mortier Bay, Burin
St. John's	10 00	Neddy's Harbor, Bonne Bay
St. John's	10 00	Gads Harbor, St. Barbe
	\$5,350 00	

CROWN LANDS DEPARTMENT

Return of Ninety-nine Year Leases

Date	Registry		NAME
	Vol.	Fol.	
Sept. 19	9	15	George E. Bearns
Sept. 19		16	Colonial Oilfields, Limited
Sept. 19		17	Blast Furnace Products Corporation
Sept. 19		18	Blast Furnace Products Corporation
Oct. 5		19	John M. Forbes
Oct. 5		20	Wm. Rennult
Oct. 5		21	George E. Bearns
Oct. 13		22	George E. Bearns
Oct. 24		24	Sir Mortimer B. Davis
Oct. 24		25	Sir Mortimer B. Davis
Oct. 29		26	Terra Nova Properties Limited
Nov. 21		27	Nathaniel Davis and Herbert E. Quick
Dec. 21		28	George E. Bearns
Dec. 21		29	George E. Bearns
Dec. 21		30	George E. Bearns
Dec. 21		31	George E. Bearns
1922			
Jany. 28		32	The London and Labrador Corporation, Ltd.
Feby. 3		33	Richard Tilden Smith
Feby. 3		34	Richard Tilden Smith
Feby. 3		35	Richard Tilden Smith
Feby. 3		36	Hamlin B. Hatch
Feby. 3		37	Hamlin B. Hatch
Feby. 3		38	The General Oilfields Limited
Feby. 3		39	The General Oilfields Limited
Feby. 3		40	The General Oilfields Limited
Feby. 3		41	The General Oilfields Limited
Feby. 9		42	The General Oilfields Limited
Feby. 9		43	Aelxander Graham
Feby. 9		44	Alexander Hodder
March 28		45	John J. Archer
March 28		46	John J. Archer
March 28		47	Michael L. Parrell
March 28		48	P. F. Power, F. McCarthy and J. J. McDougall ...

CROWN LANDS DEPARTMENT

Issued During the Year 1921-1922.

Residence	Locality
London, England	Upper Humber River
London, England	Deer Lake
New York, U.S.A.	Bumble Bee Bight, Pilley's Island
New York, U.S.A.	Pilley's Island
St. John's	Inland S.W. of Frenchman's Cove, Bay of Islands.
New York, U.S.A.	Strong's Island, New Bay, Twillingate
London, England	Port Saunders
London, England	Hawkes Bay Harbor, St. Barbe
Montreal, Canada	South of Parson's Pond
Montreal, Canada	North of St. Paul's Inlet
London, England	Victoria River, Red Indian Lake
Brigus, & New York ...	Hickey's Pond, inland from LaPlante
London, England	South West of Parson's Pond
London, England	North of Parson's Pond
London, England	St. Paul's Inlet
London, England	Underwater St. Paul's Inlet
London, England	Parson's Pond, St. Barbe
London, England	Underwater East from Bell Island
London, England	Underwater North from Bell Island
London, England	Bauline, St. John's East
St. John's	South Branch, Codroy River
St. John's	South Branch, Codroy River
London, England	South of Parson's Pond
London, England	North of St. Paul's Inlet
London, England	South of Parson's Pond
London, England	North of St. Paul's Inlet
London, England	South of Parson's Pond
St. John's	Fleur de Lys
Twillingate	Fleur de Lys
New York, U.S.A.	St. Julien's, St. Barbe
New York, U.S.A.	St. Julien's, St. Barbe
St. John's	Between Heart's Desire and Heart's Delight
Bell Is. & New Glasgow	Bell Island, St. John's East

CROWN LANDS DEPARTMENT

Return of Fee Simple Mining Grants

Date	Registry		NAME
	Vol.	Fol.	
Nov. 15	I	144	John H. G. Riley and Thomas S. Hobbs
Nov. 15		145	John H. G. Riley and Thomas S. Hobbs
Nov. 15		146	John H. G. Riley and Thomas S. Hobbs

CROWN LANDS DEPARTMENT

Issued During the Year 1921-1922.

Residence	Locality
London, Eng. & Toronto	Inland South from York Hr. St. George's
London, Eng. & Toronto	Inland South from York Hr. St. George's
London, Eng. & Toronto	Inland South from York Hr. St. George's

CROWN LANDS DEPARTMENT

Return of Leases of Water Powers

Date	NAME
November 16	Little Bay Drilling Syndicate, Ltd., of Newfoundland
November 16	Little Bay Drilling Syndicate, Ltd., of Newfoundland

CROWN LANDS DEPARTMENT

Issued During the Year 1921-1922

Location	Annual Rental
Indian Brook, Hall's Bay, Twillingate	25 cents per H.P.
Rattling Brook, S.W. Arm, Green Bay	25 cents per H.P.

RETURNS OF LUMBER SAWN IN MILLS OPERATING ON SECTION 1 LICENSES, 1922

DISTRICT	No. of Mills	Not working	No Returns	Board	Scantling	Staves				Hardwood Head'g
						Fish Casks	Tubs	Drums	Herring Barrel	
Bonavista	33	21	21,090	3,500	33,200	230,000	14,000	5,000	2,500
Fogo	4	3	8,000
Twillingate	21	16	29,500	2,000	9,000	16,000
St. Barbe	13	8	31,000	42,000	400	1,500
St. George's	14	7	112,000	14,000
Trinity	140	58	14	425,500	53,500	538,000
Carbonear	1	8,000	2,000
Bay de Verde	1	4,500
Port de Grave	5	1	18,000	6,000	8,500
Harbo Main	5	3	13,500	500
St. John's, E. and W.	5	1	62,000	11,000
Ferryland	7	3	13,500	1,500	1,500
Placentia and St. Mary's	16	9	55,750	8,250	7,000
Burin	2	2,000	750	9,500
Fortune	4	1	17,000	33,500
Total	271	131	14	821,340	181,500	607,600	230,000	14,000	22,500	4,000

RETURNS OF LUMBER SAWN IN MILLS OPERATING ON SECTION 1 LICENSES, 1922

DISTRICT	Softwood Heading	Laths	Shingles	Pailings	Feet, B. M.	Value
Bonavista	10,000	2,800	6,000	93,360	\$1,867.20
Fogo	15,000	23,000	460.00
Twillingate	1,500	4,000	2,000	49,826	996.52
St. Barbe	700	1,000	1,000	75,877	1,517.54
St. George's	327,000	2,000	1,608	174,561	3,491.00
Trinity	116 500	54,250	357,000	12,000	1,032,039	20,640.78
Carbonear	10,000	200.00
Bay de Verde	4,500	90.00
Port de Grave	20,000	7,000	15,000	52,270	1,051.40
Harbor Main	40,000	19,577	391.54
St. John's East and West	1,000	1,500	74,214	1,484.28
Ferryland	500	16,143	322.86
Placentia and St. Mary's	5,000	26,500	25,000	80,288	1,605.76
Burin	1,500	2,000	20,000	13,319	266.38
Fortune	1,000	30,000	12,000	56,990	1,139.80
Total	157,200	492,550	441,500	31,600	1,776,264	\$35,525.28

RETURNS OF TIMBER SAWN IN MILLS OPERATING UNDER SECTION 2 LICENSES, 1922

DISTRICT	No. Mills	Not Working	No. Returns	Board	Scantling	Fish Casks	Herring Barrels	Hardwood Heading
Bonavista	83	75	140,000	262,000	500	1,000
Fogo	18	14	346,000	96,000	47,000	10,000
Twillingate	46	39	372,000	196,000	3,000	15,000
St. Barbe	48	42	286,000	235,000
St. George's	25	19	199,060	23,000	148,000
Trinity	20	6	4	176,750	52,500	74,000
Harbor Grace	3	2	10,000
Harbor Main	4	59,000	15,500	4,000
Ferryland	2	1	10,000	1,000	500
Placentia and St. Mary's	17	11	39,500	31,000	12,000
Burin	9	2	108,250	44,250	750
Fortune Bay	6	1	705,000	413,000
Burgeo and LaPoile	4	3	15,000
Total	285	215	4	2,466,560	1,369,250	141,750	173,000	1,000

RETURNS OF LUMBER SAWN IN MILLS OPERATING UNDER SECTION 2 LICENSES, 1922

DISTRICT	Softwood Heading	Laths	Shingles	Pailings	Feet, B M.	Value
Bonavista	8,000	200,000	16,000	441,557	\$8,831.14
Fogo	35,500	5,000	2,000	518,773	10,375.46
Twillingate	11,000	8,000	596,642	11,932.84
St. Barbe	5,000	8,000	529,715	10,594.30
St. George's	13,000	4,000	165,000	2,000	328,132	6,562.64
Trinity	4,000	40,000	602,000	15,500	369,306	7,386.12
Harbor Grace	10,000	200.00
Harbor Main	77,356	1,547.12
Ferryland	11,357	227.14
Placentia and St. Mary's	10,000	17,500	6,000	92,180	1,843.60
Burin	4,500	2,500	6,000	158,491	3,169.82
Fortune Bay	10,000	80,000	490,000	1,188,440	23,768.80
Burgeo and LaPoile	15,000	300.00
Total	96,000	354,000	1,285,000	35,500	4,336,949	\$86,738.98

RETURNS OF LUMBER SAWN IN MILLS OPERATING ON LIMITS
LICENSES UNDER THE CROWN LANDS' ACT

DISTRICT	Mills	Feet, B. M.	Value
Twillingate	I	2,042,444	\$40,848.88
St. George's	2	132,200	2,644.00
Fortune Bay	I	438,290	8,765.80
Total	4	2,612,934	\$52,258.68

RECAPITULATION

RETURNS OF TIMBER SAWN IN MILLS OPERATING UNDER
SECTION 2 LICENSES, 1922

	Mills	Feet, B. M.	Value
Section 1	126	1,776,264	\$35,525.28
Section 2	66	4,336,949	86,738.98
Limits	4	2,612,934	52,258.68
	196	8,726,147	\$174,522.94

REPORT OF CHIEF WOODS RANGER FOR YEAR 1922

Hon. Dr. Campbell,
Minister of Agriculture & Mines,
St. John's, Newfoundland.

Dear Sir,

I beg respectfully to submit for your information this my Report for the year 1922.

The season just ended has been one most fitting in every way for the encouragement of forest fires, nevertheless it gives me great pleasure to be able to report that the number of forest fires this year has been the smallest for the past ten years.

In January, February and half of March, I got very little work to do from outside correspondence. During this time I manage to clear up my office work of the past season, and make preparations for the coming. Also during this period I generally manage to make one inland cruise over different parts of the country, so that I may become better acquainted with the parts most necessary to be protected by Fire Wardens, and gather other valuable information in connection with our forest.

In April every year I send out large numbers of fire warning notices to scores of the different settlements.

The season for the starting of forest fires opened this year about the usual time, which is about the first of May on this part of the Island.

For some reason, of which I have no knowledge, the appointment of most of the Fire Wardens was held back by the Government until the 1st of June, and, although no damage resulted from forest fire, there was quite a number started during that period. From 5th May to the first of June, and on to the 25th, is the time when all decomposed vegetable matter, such as grass, leaves, brush, etc., etc., is most susceptible to fire, and I strongly recommend that Fire Wardens be appointed every year by the 1st day of May; those, at least, who patrol the most dangerous places.

It is pleasing to note that, with one exception, not a single fire got away from the control of any Fire Warden this summer patrolling the railway, and although there have been many less fires than in past years, yet there has been quite a large number, as will be shown in this Report further on.

I take this opportunity to ask, can we have a better proof of the value of our staff of fire patrol?

I may also state that improvements are continually being made in fire equipment in the locomotives, and that more care and precaution is used by the Company and train hands; and further, the fact of having patrol foremen or inspectors, as may be, has had considerable effect upon the work done by the Fire Wardens.

Berry-picking, trouting, camping and land clearing, after the first of May are a great menace to our forests; by these a large amount of wealth is destroyed every year. A fire at Gillams, Bay of Islands, which was unquestionably started by a man burning rubbish on his land, caused a loss of at least two hundred and fifty thousand dollars in forest and private property, and three other fires in the same neighborhood caused serious loss also, though none so great as the fire at Gillams. In this fire Mr. Charles E. Parsons, of Curling, and others, lost a lot of valuable property—saw mill, lumber sawed, winter houses and equipment, and horses, cows, etc., etc.

The fire at Woody Island destroyed a lot of private property. One man lost in cattle, sheep and fence the value of \$500. I don't know the extent of forest destroyed here.

Another fire was started at Georgetown, and another at Fisher's Farm—the latter burnt over a large piece of the country, and destroyed a lot of young forest. The four fires above described are supposed to have all been set by parties clearing land.

I made careful enquiries into the origin of the fire at Gillams, but took no evidence under oath. My finding, according to my judgement, was that a one William Brown, did on the first day of May, make a fire in his garden, about 30 square perches in all, surrounded on three sides by thick green forest. He apparently made no attempt to put the fire out. The fire was burning the next day, Thursday, the 1st of June, and was visited by Brown's wife and a Miss Maud Blanchard at 11 a.m. on Thursday, the 1st day of June. At about 12 o'clock the forest took fire, which resulted in a loss, according to my estimation, of \$250,000.00, in 12 square miles of heavy green forest, and other private property—and that William Brown is guilty of a serious breach of Section 2 of the Forest Fires Act. I gave Mr. Scott, the Magistrate at Curling, this information. Brown was summoned before Court, but no witness. He pleaded "Not Guilty" and was let off under suspended sentence. I have written the Magistrate a long time since asking if he intended taking any further action in the matter, but up to date, no definite answer from him has been received by me. I make special mention of this case because I do not understand the Magistrate's action in the matter.

I made investigation into the origin of the fire which started near the South bank of LeMutts Lake. After taking evidence under oath I was unable to trace any act that would lead to a conviction.

I also made enquiries into the fire which started near Bethune's Fox Farm, by the side of the Exploits River, about two miles West of Bishop's Falls. The origin of this fire was a spark from the funnel of a stove in a house occupied by a family named Hancock. After an exhaustive enquiry I was unable to find any carelessness or neglect on the part of any person.

I started enquiry into a fire which started on the 10th of June, on the river bank opposite Baird's Siding, about two miles West of Norris Arm, but the information gained was so remote that I saw no possible chance of reaching the real cause of the fire.

It is difficult to trace the origin of forest fires, particularly in the berry picking season, and more especially since the alternate opening and closing of the Beaver Act, scores of men are continually travelling the interior of the country all summer through; whole companies camping, and hunting the whole country up. It is therefore impossible to find or tell who travel the forest and inland ten minutes before or behind another. Some of the evidence I have taken this season justifies this statement.

I regret to report that, while the number of fires by the railroad are yearly decreasing, and also destruction and loss, fires by campers, cruisers, berry-pickers, etc., etc., and land clearing, are fast increasing, and much loss and destruction follow them. The loss and wastage to our forest which is going on annually, is something alarming, and I will not hesitate to state that, in a great measure it is an inexcusable waste, and we will soon be compelled to realize this and get to work. It is not a problem to be solved by our Legislature alone, or by timber licenses; it is a condition that every individual must assist in remedying. If we cannot graft this idea into the mind of the man, or men, of to-day, we must engender it into the youth by having it taught in our schools. The forest we have left must be preserved no matter what the cost.

The day is not far distant, Sir, when these will not be considered idle words. We are compelled to admit that through our forest is the road that leads to practically every other industry in the country. Fishing, farming and mining are all dependant on the forest, and this fact must in some way be forced upon the mind of every individual. Forest fires, to a very large extent, can be prevented. But there are other causes, over which we have no control, that destroy a lot of our forest, viz:—lightning, wind and insects.

The total number of fires occurring this Summer, as reported to me, are as follows:

	Miles	Men	May	June	July	August	September	October	Total	Cost of Patrol
Trepassey Branch ..	106	14	0	12	6	3	4	0	25	\$3,100.00
Bonavista Branch ..	88	9	5	12	15	18	2	2	54	3,132.00
Ht's Content Branch	42	4	0	3	3	15	6	2	29	1,100.00
Main Line	78	10	2	20	17	16	4	4	63	2,650.00
Carbonear	12	2	0	2	0	1	0	0	3	300.00
Black Head Bay ...	6	1	0	0	1	1	1	0	3	275.00
St. John's Roads ...	7	1	0	0	0	2	0	0	2	300.00
Ruby Road	0	1	0	0	0	0	0	0	0	60.00
Clole Sound and Chandlers Reaches .	40	2	2	3	2	1	0	4	12	704.00
	379	44	9	52	44	57	17	12	191	\$11,621.00

The following taken from the Report of the Newfoundland Fire Patrol Committee, Grand Falls, kindly furnished me by the Secretary:

Number of miles patrolled 282, 31 men, 263 fires—\$ 6,279.39

Grand total—miles— 661, 75 men, 454 fires—\$17,900.39

There are 586 less fires reported by the Fire Patrol than last year, and none have escaped from the control of any Warden to do any damage this season. While there have been quite a lot of destruction caused by fires set by campers, berry-pickers and land clearing, I have been too busy to give these fires the attention I wish, I trust before the opening of another season some means may be considered to better this condition.

Before closing this report I beg to say that I found the work performed by the Wardens this year satisfactory.

I very much approve the appointments of Patrol Inspectors, Mr. Victor Stratten under the supervision of the Patrol Committee, Grand Falls, and Mr. Albert B. Stares of Brooklyn, under my personal supervision. These appointments considerably improve the service.

I beg respectfully to suggest that the question of providing better houses for the wardens be considered before the opening of another season. Men who travel from 14 to 25 miles per day, and put out fires as they meet them, under the blazing sun and heat of summer, require a clean and wholesome place to stay in. Shacks built of rotten ties, covered with rinds or felt, are not good enough, as they are swarmed with ants and other kinds of insects. Mice and rats often pollute their food and destroy their clothing. Small houses built upon sills, say, 8 x 10 feet, with walls 7 feet high, gable roof and shingled, would comfortably house two men during the Summer months. These houses could be provided at a very small cost.

I am pleased to remark that my report last year was noticed by His Excellency the Governor, and his expression of interest taken in the work of the Fire Patrol, and I pray that His Excellency, our new Governor, will find the same to interest him in the work.

I hope the Government will see their way clear to continue this service; preventing our forest from destruction and waste, is guarding the interest of every individual in this Dominion.

I have made a personal inspection of all Wardens patrolling the whole railways of this country, travelling by track, motor, trains, and motor boats. I have also visited and held investigations of eight fires outside of patrol section.

I regret not being able to form an estimate of loss by forest fires this year, the most part of which has been through carelessness.

Trusting this report will meet with Your Honor's approval.

I have the honor to be,

Sir,

Your obedient servant,

(Sgd.) THOS. HOWE,

Chief Woods Ranger.

Port Blandford,

December 6th, 1922.

SUMMARY OF REPORTS OF

No.	Section	Distance, Miles	Superintendent	No. Men
1	Benton's Grade to South Bk.	30	C. Fisher, Corner Brook	4 & 1 Veloc.
2	South Bk. to Grand Lake ..	23	L. Maxfield	3 & 1 Veloc.
3	Grand Lake to M'town Jctn	54	A.N.D. Co. Ltd., M'town	4 & Car
4	M'town Jctn. to Badger ...	15	A.N.D. Co. Ltd.	2 & 2 Veloc.
5	Badger to Grand Falls	19	A.N.D. Co. Ltd.	3 & 2 Veloc.
6	Grand Falls to Jumper's Bk.	14.5	A. E. Reed & Co.	3 Men
7	Jumper's Brook to L'port & Glenwood	41	A. G. Freeman, Norris' Arm	3 & 2 Veloc.
8	Glenwood to Cobb's Camp	15	T. Howe	2 Men
9	Cobb's Camp to Benton	12	T. Howe	2 Men
10	Benton to Gambo	14	H. Collings	1 & 1 Veloc.
11	Gambo to Port Blandford ..	39	T. Howe	3 & Hd. Car
12	Port Blandford to Camp Pond Grade	6	D. Pelley	1 Man
		282.5		31 Men, 2 Cars & 9 Vel.

NEWFOUNDLAND FIRE PATROL, 1922

FIRES					Total	Total Last Year	Cost of Section	Average Cost per Mile	Cost of Section Last Year	Average cost per M
May	June	July	August	September						
0	19	4	0	0	23	13	450.00	15.00	750.00	25.00
1	21	2	1	0	25	22	570.20	24.79	576.00	25.04
1	2	4	2	0	9	60	767.92	14.22	1,206.09	22.34
0	1	3	8	0	12	52	337.40	22.49	768.00	51.20
1	8	4	4	0	17	196	765.61	40.30	1,127.06	59.32
13	18	9	3	2	45	163	677.70	46.74	804.00	55.45
4	7	24	4	0	39	62	651.46	15.89	1,393.20	33.98
0	3	4	0	0	7	15	446.40	29.76	488.00	32.53
1	6	17	3	0	27	3	446.40	37.20	476.00	39.67
6	6	5	5	0	12	64	277.10	19.79	434.00	31.00
0	4	4	5	0	13	65	669.60	17.17	744.00	19.08
0	6	6	11	1	14	54	219.60	36.60	242.00	40.33
27	101	86	46	3	263	769	6,279.39	22.23	9,008.35	31.89

REPORT OF GOVERNMENT ANALYST

Hon. A. Campbell, M.D., F.R.C.S., Etc.,
Minister of Agriculture and Mines.

Sir:

May I respectfully submit my report for the year ending December 31st, 1922.

The increase in the number of samples as compared with 1921 is three hundred; a very considerable increase; and I have to thank Messrs. Turner and Newman for the very special effort they made to make it possible for me to report on the 1,379 samples that were submitted to my Laboratory during the year.

I should like to bring to your notice the very small salaries that my assistants receive, when one realizes the nature of the work they have to do; Newman receives \$65.00 a month, after six and a half years experience in Analytical Chemistry; a small sum when compared with the wages of the Departmental messengers.

Messrs. Turner and Newman receive between them about \$2000.00 a year but I would find it very difficult to get assistants to replace them for less than \$3,500.00.

D. M. Turner is proceeding with the International Correspondence School Chemistry Course, in order to make himself more proficient in the theoretical side of the subject, and he is making good progress.

Full reports of all the samples submitted have been sent to the various Departments, and persons concerned, and copies of all such reports are filed at the Laboratory.

I have the honor to remain,

Sir,

Your most obedient servant,

D. JAMES DAVIES, B.Sc., F.I.C., F.C.S., F.G.S.,

M. S. Public Analysts, Eng.,

Government Analyst.

**Annual Report of the Newfoundland
Savings Bank**

Report of Newfoundland Savings Bank

I have the honor to report as follows with regard to the business of the Newfoundland Savings Bank for the year ending December 31st, 1922:

Amount of Deposits on December 31st, 1921	\$2,172,695.14
Amount of Deposits on December 31st, 1922	1,984,542.81
	<hr/>
Decrease	\$ 188,152.33
	<hr/>
Amount paid out during the year 1922	\$ 725,452.64
Amount deposited during the year 1922	537,300.31
	<hr/>
Payments over deposits	\$ 188,152.33
	<hr/>

INTEREST ACCOUNT

Amount received from all sources for Interest, etc., during 1922 \$116,618.78

Which account is closed as follows:—

Interest paid to Depositors	\$61,642.39
Disbursements St. John's Office	12,682.57
Disbursements Harbor Grace	738.75
Disbursements Heart's Content	280.15
Disbursements Bay Roberts	422.82
Disbursements Placentia	155.67
	<hr/>
	\$75,922.35
Balance to Reserve Account	40,696.43
	<hr/>
	\$116,618.78

RESERVE FUND

Balance for 1921	\$266,558.11
Profits for 1922	40,696.43
	<hr/>
	\$307,254.54
	<hr/>

SECURITIES

The securities of the Bank have been examined and checked by the Auditor General, and the books have been audited and found correct.

R. WATSON,

Cashier.

Approved by the Directors:

M. G. WINTER, Chairman,

R. A. SQUIRES,

GEO. SHEA.

**Annual Report of the Newfoundland
Patriotic Fund**

Annual Report of the Newfoundland Patriotic Fund

To His Excellency the Governor in Council.

May it Please Your Excellency:

We have the honor to forward you, for submission to the Legislature, the Report on the work of the Newfoundland Patriotic Fund for the year 1922.

The operations of the Fund were conducted during the past year on similar lines to those of 1921, assistance being given in emergencies to veterans of the war or to their families and those of deceased members of the forces, and in aid of cases where the Pensions regulations did not apply.

In this way, a sum of nearly six thousand dollars was spent during the year. There is now a balance of \$9,100.44 available for further activities. That it is estimated will suffice or continuing the work for about two years longer, according to the number and nature of the claims that may have to be met in the meantime.

The financial position of the Fund, as at the end of 1922, was as follows:

RECEIPTS

Contributions	\$126,188.75
Newfoundland Repayments	14,434.15
Canadian Repayments	27,997.87
Imperial Repayments	1,803.36
Royal Naval Reserve Repayments	2,721.15
Interest	14,928.86
	<hr/> \$188,074.14

DISBURSEMENTS

Newfoundland Beneficiaries	\$146,680.76
Canadian Beneficiaries	28,148.37
Imperial Beneficiaries	1,805.24
Incidentals	2,330.37
	<hr/> \$178,964.74
Balance on hand	<hr/> 9,109.40

Number of grants issued to date	1548
Number of families or individuals assisted	1125
Number of grants current at date	28

Respectfully submitted

M. G. WINTER, Vice Chairman,

P. T. McGRATH, Hon. Secretary.

July 12th, 1923.

Report of Outport Nursing Committee

Report of Outport Nursing Committee

The following is a brief summary of the working of the Outport Nursing Committee for the financial year ending 30th June, 1921.

The actual operations of the Committee began with the appointment of Nurse Button early in July 1920. It was not till October that two new Nurses from England had arrived for work on the Island. Another Nurse was engaged in Newfoundland, (Miss Rose), and yet another, (Miss Ruffle), came over by some misunderstanding with the Maple Leaf Committee, and was ultimately given work under the Committee at Hant's Harbor.

In respect of one of the nurses, Joe Batt's Arm have undertaken the whole expense; and the nurse at Hant's Harbour was to be under special arrangements, whereby only part of the expense falls upon the Committee.

The receipts for the year amounted to \$3,762.42, as follows:

Grants from Government	\$2,000.00
Special grants per Lady Harris	1,000.00
Total receipts from fees, etc., Nurse Smith (Hodges Cove)	318.82
*Total receipts from fees etc., Nurse Casement (Rose Blanche)	405.25
Amount received from the Commissioner of Public Charities on account Nurse Ruffle's board.	18.35
Amount received from Relieving Officer, Placentia, donation from residents on account Nurse Ruffle's work. ..	20.00
	\$3,762.42

*June quarter of Rose Blanche fell into next year.

The expenditure for the year amounted to \$3,243.77, as follows:

Salaries	\$1,837.50
Preliminary expenses, including board on arrival	166.00
Medicines	863.26
Passages etc. from England	266.58
Travelling within the Colony	59.35
Sundries (surgery equipment, printing, etc.).....	51.08
	\$3,243.77

Note. The above excludes an amount of \$30.21 due by Joe Batt's Arm.

It will be seen that a cash balance of \$518.65 goes on to the new financial year; but it must be remembered that this is due to special grants which are not a normal part of the Committee's funds.

August 1921.

(Sgd.) CONSTANCE M. HARRIS.

**Fiscal Statements for the Year ended
June 30th, 1922**

 Dr. Balance Sheet of Treasury Accounts

Bank of Montreal General Account	\$8,499.78
Bank of Montreal	4,674,963.57
Exchequer Acct. 1921	857,861.87
Temporary Loan, Imperial Government	1,946,666.66
Harbor Grace Stock Account	13,700.00
Municipal Council, Guaranteed Loan	1,894,332.32
Public Debt, Sundry Acts	55,030,027.60
	\$64,426,051.80

Examined by me and found correct,

F. C. BERTEAU,
Comptroller & Auditor General.

for the Year Ended 30th June, 1922

Cr

Loan Act, 1st Geo. V. Cap. 32	\$8,236.37	
Debenture Conversion Account	263.41	
	<u> </u>	8,499.78
War Loan	21,741.98	
Note Reserve Account	174,048.08	
Loan Act 61 Vic. Cap. 10	10,000.00	
Surplus Trust	179,710.61	
Loan Act 1921	265,330.98	
“ “ 1922	4,024,131.92	
	<u> </u>	4,674,963.57
Bank of Montreal		857,861.87
Imperial Government, Temporary Loan		1,946,666.66
Stock Account, Harbor Grace		13,700.00
Guaranteed Loan, Municipal Council . .		1,894,332.32
Sundry Acts, Public Debt		55,030,027.60
		<u> </u>
		\$64,426,051.80

H. J. BROWNRIGG,

Minister of Finance and Customs

Dr.	Statement of Public Debt
Loan at 3 per cent	\$1,581,666.66
Loan at 3½ per cent	18,905,546.65
Loan at 4 per cent	8,999,414.29
Loan at 5½ per cent	6,000,000.00
Loan at 6½ per cent	7,543,400.00
Loan at 6½ per cent	6,000,000.00
Loan at 5½ per cent	6,000,000.00

\$55,030,027.60

Examined and found correct,

F. C. BERTEAU,

Comptroller & Auditor General.

to June 30th, 1922

Cr.

Act 54	Vic. Cap.	8 at 3	per cent		\$1,581,666.66
56	" "	1		\$3,384,960.00	
56	" "	2		4,708,800.00	
60	" "	4		456,980.00	
60-3	" "	6-4		351,373.33	
1	Ed. VII.	6		2,263,000.00	
5	" "	2		1,900,433.33	
10	" "	37		3,893,333.33	
2	Geo. V.	18		1,946,666.66	
			at 3½ per cent		18,905,546.65
46	Vic.	"	7	2,500.00	
49	"	"	15	2,200.00	
49	"	"	3	60,000.00	
50	"	"	6	480,000.00	
50	"	"	7	320,000.00	
51	"	"	3	50,000.00	
51	"	"	5	218,000.00	
51	"	"	5	2,590.00	
52	"	"	5	408,000.00	
56	"	"	1	10,110.50	
56	"	"	4	8,000.00	
58	"	"	13	2,676,666.66	
59	"	"	15	4,000.00	
59	"	"	25	22,189.88	
60	"	"	2	973,333.33	
61	"	"	10	4,419.92	
61-2-3	"	"	33	17,654.00	
5	Ed. VII.	1		2,885,000.00	
9	" "	3		380,000.00	
10	" "	7		90,000.00	
1	Geo. V.	32		384,750.00	
			at 4 per cent		8,999,414.29
Loan Act 1918	at 6½ per cent				7,543,400.00
Loan Act 1919	at 5½ per cent				6,000,000.00
Loan Act 1921	at 6½ per cent				6,000,000.00
Loan Act 1922	at 5½ per cent				6,000,000.00
					<u>\$55,030,027.60</u>

H. J. BROWNRIGG,
Minister of Finance and Customs.

NOTE—Operating Sinking Fund.

Amount of Loan under Act 38 Vic. Cap. 13....	\$1,071,916.90
Amount invested in British Treasury Bonds, 206,536.46	\$1,278,453.36
Harbor Grace Water Co. Stock	13,700.00
Municipal Council Stock	1,894,332.32

**Newfoundland Customs' Returns for
the Year 1921-1922.**

Statement Customs Revenue for year ended June 30th, 1922.

St. John's Duties	\$5,219,180.45	
Outport Duties	629,138.61	\$5,848,319.06
	<hr/>	
St. John's Light Dues	15,974.44	
Outport Light Dues	18,833.75	34,808.19
	<hr/>	
Royalties:		
Dominion Iron & Steel Co.	13,599.20	
Nova Scotia Steel Co.	20,774.32	34,373.52
	<hr/>	
Export Duties, St. John's	212,099.95	
Export Duties, Outports	192,668.40	404,768.35
	<hr/>	
Bank Fishermen's Insurance		718.20
Fines and Forfeitures		1,606.83
Harbor Dues		1,304.00
Lloyd's Dues		161.00
Hospital Dues		264.30
Warehouse Rent		2,316.17
Forms Sold		1,201.88
Head Tax		1,815.00
Water Rates, St. John's		4,870.36
do do Harbor Grace		285.55
do do Carbonear		471.85
do do Placentia		107.66
Channel Harbor Dues		83.00
Miscellaneous		36,754.82
Quarantine		4,141.00
		<hr/>
		\$6,378,370.74
		<hr/>
By Cash in Treasury	\$5,856,482.91	
Bonds Paid	486,713.88	
Balance Due on Bonds	35,173.95	
	<hr/>	
	\$6,378,370.74	
	<hr/>	

Total Value of the Imports and Exports of the Colony of Newfoundland from and to each Country for the Fiscal Year ended 30th June, 1922.

Countries	Imports therefrom	Exports thereto		
		Produce of Newfoundland	Produce of other Countries	Total Exports
United Kingdom	\$2,036,218	\$4,805,305	\$61,516	\$4,866,821
Canada	9,077,165	1,113,806	146,419	1,260,225
B. W. Indies	330,514	1,014,562	724	1,015,286
Australia			700	700
Malta		2,397		2,397
Ceylon	85,154			
India	7,382			
Belgium	16,739			
Brazil	1,070	1,712,443	255	1,712,698
China	85			
Colombia		640		640
Denmark	1,259	1,000		1,000
Foreign W. Indies	330	307,399		307,399
France	12,367			
St. Pierre	26,742	14,638	11,231	25,869
Greece	46,127	523,785		523,785
Germany	152	37,982		37,982
Holland	30,144	445,071		445,071
Italy	4,157	1,853,400		1,853,400
Japan	3,432			
Madeira		7,671		7,671
Norway	218,226			
Portugal	54,583	2,877,714		2,877,714
Spain	115,550	2,628,010		2,628,010
Sweden	14,499			
United States	6,127,958	1,806,511	105,238	1,911,749
	\$18,209,853	\$19,152,334	\$326,083	\$19,478,417

Total Trade \$37,688,270

General Imports into the Colony of Newfoundland for the Year
Ended June 30th, 1922.

ARTICLES	Countries Whence Imported	IMPORTED		HOME CONSUMPTION		DUTY	
		Quantities	Value	Quantities	Value	Gross Amount Received in Currency	Rate
Aerated Waters	U. Kingdom		\$ 1,356		\$ 1,064	\$	40 p.c.
	Canada		1,115		1,111		
	U. States		569		569		
			3,040		2,744		
Acids	U. Kingdom		760		841		35 p.c.
	Canada		1,069		1,069		
	U. States		2,024		2,225		
			3,853		4,135		
Ale, Beer, Porter, etc.	U. Kingdom	Gals. 4,258	13,500	Gals. 2,571	6,355		80c. per gal.
	Canada			60	184		
		4,258	13,500	2,631	6,539		
Anchovies, Sardines, etc.	U. Kingdom		1,134		1,134		35 p.c.
	Canada		92		92		
	U. States		250		250		
			1,476		1,476		
Animals: Oxen, Cows and Horses	Canada	No. 2,772	111,426	No. 2,772	111,426		20 p.c.
	U. States	2	350	2	350		
		2,774	111,776	2,774	111,776		
Animals: Sheep, Calves, Pigs	Canada	No. 1,241	7,881	No. 1,241	7,881		\$1 each
Animals: Lambs and Pigs	Canada	No. 798	4,024	No. 798	4,024		50c. each
	B. W. Indies	8	24	8	24		
	St. Pierre	1	7	1	7		
		807	4,055	807	4,055		

*General Imports into the Colony of Newfoundland for the Year
Ended June 30th, 1922.*

ARTICLES	Countries Whence Imported	IMPORTED		HOME CONSUMPTION		DUTY	
		Quan- tities	Value	Quan- tities	Value	Gross Amount Received in Currency	Rate
Apples: Green	Canada	Brls. 20,960	83,258	Brls. 20,960	83,258	11,335.00	50c. per brl.
	U. States	1,709	14,157	1,709	14,157		
	St. Pierre	1	5	1	5		
		22,670	97,420	22,670	97,420		
Apples: Dried	Canada	Lbs. 11,121	1,586	Lbs. 11,121	1,586	452.42	2c. per lb.
	U. States	11,500	2,022	11,500	2,022		
		22,621	3,608	22,621	3,608		
Asbestos	U. Kingdom		218		218	1,090.95	35 p.c.
	Canada		1,560		1,560		
	U. States		1,339		1,339		
			3,117		3,117		
Baths	U. Kingdom		1,327		1,522	4,758.80	40 p.c.
	Canada		5,517		5,517		
	U. States		4,858		4,858		
			11,702		11,897		
Beans	U. Kingdom	Lbs. 328,743	12,522	Lbs. 328,743	12,522	5,648.57	½c. per lb.
	Canada	37,901	2,530	329,298	11,287		
	U. States	596,810	16,704	336,753	9,197		
	Holland	164,860	6,376	133,520	5,126		
	St. Pierre	1,400	67	1,400	67		
		1,129,714	38,199	1,129,714	38,199		
Belting	U. Kingdom		1,166		1,166	1,133.20	10 p.c.
	Canada		2,451		2,451		
	U. States		7,715		7,715		
			11,332		11,332		

*General Imports into the Colony of Newfoundland for the Year
Ended June 30th, 1922.*

ARTICLES	Countries Whence Imported	IMPORTED		HOME CONSUMPTION		DUTY	
		Quan- tities	Value	Quan- tities	Value	Gross Amount Received in Currency	Rate
Bicycles	U. Kingdom		\$ 601		\$ 601	\$	40 p.c.
	Canada		462		462		
	U. States		468		468		
	Belgium		31		31		
	St. Pierre		5		5		
				1,567			
Billiard Tables	U. Kingdom		409		409		40 p.c.
	Canada		415		415		
	U. States		29		29		
				853			
Biscuits: Soda, Butter, Pilot, etc.	U. Kingdom	Lbs. 2,760	790	Lbs. 2,760	790		2c. per lb.
	Canada	10,183	2,272	10,183	2,272		
	U. States	215	40	215	40		
			13,158	3,102	13,158		
Biscuits: Fancy and Bread	U. Kingdom		6,573		6,568		40 p.c.
	Canada		6,230		6,230		
	U. States		393		393		
			13,196		13,191		
Blocks and Sheaves	U. Kingdom		2		2		40 p.c.
	Canada		798		798		
	U. States		460		460		
	St. Pierre		4		4		
	Spain		36		36		
				1,300			
Blocks and Sheaves of Gal- vanized Iron	U. Kingdom		27		27		30 p.c.
	Canada		1,333		1,333		
	U. States		295		295		
			1,655		1,655	496.50	

*General Imports into the Colony of Newfoundland for the Year
Ended June 30th, 1922.*

ARTICLES	Countries Whence Imported	IMPORTED		HOME CONSUMPTION		DUTY	
		Quantities	Value	Quantities	Value	Gross Amount Received in Currency	Rate
Brick: Stock or Common	Canada	No. 2,330	43	No. 2,330	43	31.37	\$2.50 M. & 30 p.c.
	St. Pierre	3,140	16	3,140	16		
		5,470	59	5,470	59		
Brick: Facing and Fire	U. Kingdom		912		912	419.80	20 p.c.
	Canada		291		291		
	U. States		896		896		
			2,099		2,099		
Brin	U. Kingdom		15,016		15,016	1,501.60	10 p.c.
Brooms and Whisks	Canada		1,103		1,103	733.00	50 p.c.
	U. States		356		356		
	St. Pierre		7		7		
			1,466		1,466		
Broom Handles	Canada		589		589	359.40	20 p.c.
	U. States		1,208		1,208		
			1,797		1,797		
Brushes	U. Kingdom		787		787	3,674.80	40 p.c.
	Canada		5,500		5,500		
	U. States		2,896		2,896		
	St. Pierre		4		4		
			9,187		9,187		
Butter		Lbs.		Lbs.		22,448.65	3½c. per lb.
	U. Kingdom	129,568	43,016	129,568	43,016		
	Canada	511,529	195,458	511,529	195,458		
	U. States	290	126	290	126		
	St. Pierre	3	1	3	1		
		641,390	238,601	641,390	238,601		

*General Imports into the Colony of Newfoundland for the Year
Ended June 30th, 1922.*

ARTICLES	Countries Whence Imported	IMPORTED		HOME CONSUMPTION		DUTY	
		Quantities	Value	Quantities	Value	Gross Amount Received in Currency	Rate
Butter and Oleo		Lbs.		Lbs.			
	U. Kingdom	14,353	2,426	14,353	2,426	3½c. per
	U. States	9,720	1,535	9,720	1,535	lb.
		24,073	3,961	24,073	3,961	842.55	
Cabbage		Lbs.		Lbs.			
	Canada	196,754	7,785	196,754	7,785	1c. per
	U. States	44,378	1,762	44,378	1,762	lb.
	St. Pierre	150	4	150	4	
		241,282	9,551	241,282	9,551	2,412.82	
Cabbage		Lbs.		Lbs.			
	Canada	81,826	5,622	81,826	5,622	½c. per
	U. States	129,705	5,659	129,705	5,659	lb.
	St. Pierre	101	7	101	7	
		211,632	11,288	211,632	11,288	1,058.15	
Cabinetwares	U. Kingdom		7,759		7,795	40 p.c.
	Canada		23,745		23,745	
	U. States		6,517		6,457	
	Italy		4		4	
	Portugal		118		118	
	Spain		14		14	
				38,157		38,133	15,253.20
Cake		Lbs.		Lbs.			
	U. Kingdom	1,869	461	1,869	461	7c. per
	Canada	47,360	16,260	47,360	16,260	lb.
	U. States	1,618	463	1,618	463	
		50,847	17,184	50,847	17,184	3,559.29	
Candles		Lbs.		Lbs.			
	U. Kingdom	16,228	1,833	6,259	995	3c. per
	Canada	144	24	144	24	lb.
	U. States	177	60	177	60	
		16,549	1,917	6,580	1,079	197.40	

*General Imports into the Colony of Newfoundland for the Year
Ended June 30th, 1922.*

ARTICLES	Countries Whence Imported	IMPORTED		HOME CONSUMPTION		DUTY	
		Quan- tities	Value	Quan- tities	Value	Gross Amount Received in Currency	Rate
Canoes, Boats etc.	U. Kingdom		\$ 688		\$ 688	\$	35 p.c.
	Canada		417		417		
			1,105		1,105	386.75	
Ships	Denmark	No. 1	1,200	No. 1	1,200	60.00	5 p.c.
Cans	Canada		2,377		2,377		40 p.c.
	U. States		23		23		
			2,400		2,400	960.00	
Canvas: Sails and Tarpaulin	U. Kingdom		1,371		1,371		5 p.c.
	Canada		13,258		13,258		
	U. States		33,727		35,584		
	St. Pierre		5		5		
			48,361		50,218	2,570.90	
Canvas	U. Kingdom		856		856		35 p.c.
	Canada		11		11		
	U. States		503		503		
			1,370		1,370	479.50	
Carriages	Canada	No. 12	257	No. 12	257		\$10 each & 40 p.c.
	U. States	37	648	37	648		
		49	905	49	905	852.00	
Carriages	Canada	No. 1	70	No. 1	70		\$20 each & 40 p.c.
	U. States	1	85	1	85		
		2	155	2	155	102.00	
Carriage Bodies etc.	U. States		1		1	.50	50 p.c.

*General Imports into the Colony of Newfoundland for the Year
Ended June 30th, 1922.*

ARTICLES	Countries Whence Imported	IMPORTED		HOME CONSUMPTION		DUTY	
		Quan- tities	Value	Quan- tities	Value	Gross Amount Received in Currency	Rate
Carriages, Wheelbarrows	Canada		\$ 69		\$ 69	\$	75 p.c.
	U. States		51		51		
			120		120		
Carriage Wheels	Canada		168		168		35 p.c.
	U. States		284		284		
			452		452		
Carriage Rubber Tyres	Canada		2,324		2,324		20 p.c.
	U. States		553		553		
			2,877		2,877		
Carriage Spokes	Canada		415		415		30 p.c.
	U. States		527		527		
			942		942		
Carriage Spokes	Canada		263		263		50 p.c.
	U. States		328		328		
			591		591		
Carriages— Whitewood	Canada	Feet 1,745	184	Feet 1,745	184		\$2 per M.
	U. States	602	104	602	104		
		2,347	288	2,347	288		
Carriage Bows, Springs, Axles, Bolts, etc.	U. Kingdom		322		322		30 p.c.
	Canada		2,114		2,114		
	U. States		1,739		1,739		
			4,175		4,175		

*General Imports into the Colony of Newfoundland for the Year
Ended June 30th, 1922.*

ARTICLES	Countries Whence Imported	IMPORTED		HOME CONSUMPTION		DUTY	
		Quan- tities	Value	Quan- tities	Value	Gross Amount Received in Currency	Rate
Casks: Empty, Second-hand (45 gal. and under)	Canada	No. 20	35	No. 20	35	50c. each
	St. Pierre	134	96	134	96	
		154	131	154	131	77.00	
Casks: Empty (over 45 gals.)	Canada	No. 15	35	No. 15	35	22.50	\$1.50 each
Casks: All others	Canada		17		17	10.20	60 p.c.
Casks: Herring Barrels	Canada	No. 315	497	No. 315	497	25c. each
	U. States	1,566	1,530	1,566	1,530	
		1,881	2,027	1,881	2,027	470.25	
Cast Iron Pipes	Canada		196		196	35 p.c.
	U. States		821		821	
			1,017		1,017	355.95	
Cement	U. Kingdom		6,139		6,139	25 p.c.
	Canada		24,044		24,044	
	U. States		356		356	
	St. Pierre		4		4	
			30,543		30,543	7,635.75	
Cheese	U. Kingdom	Lbs. 4,225	1,560	Lbs. 4,225	1,560	3½c. per
	Canada	406,377	75,967	405,605	75,901	lb.
	U. States	2,390	463	2,390	463	
		412,992	77,990	412,220	77,924	14,427.70	

General Imports into the Colony of Newfoundland for the Year Ended June 30th, 1922.

ARTICLES	Countries Whence Imported	IMPORTED		HOME CONSUMPTION		DUTY	
		Quantities	Value	Quantities	Value	Gross Amount Received in Currency	Rate
Chewing Gum	U. Kingdom		\$ 332		\$ 332	\$ 5,491.20	40 p.c.
	Canada		12,080		11,806		
	U. States		1,590		1,590		
			14,002		13,728		
Chicory: Roasted		Lbs.		Lbs.			
	U. Kingdom	560	109	560	109	19.41	3c per lb.
	Canada	12	3	12	3		
	U. States	75	12	75	12		
	647	124	647	124			
China and Earth- enware	U. Kingdom		34,344		34,260	16,012.40	40 p.c.
	Canada		972		972		
	U. States		1,552		1,552		
	Japan		3,079		3,227		
	Italy		14		14		
	Spain		4		4		
	St. Pierre		2		2		
			39,967		40,031		
Cider	Canada	Gals. 996	599	Gals. 996	599	199.20	20c. per Gal.
Clocks and Watches	U. Kingdom		432		432	2,187.85	35 p.c.
	Canada		1,460		1,460		
	U. States		3,695		4,359		
			5,587		6,251		
Coal		Tons		Tons			
	U. Kingdom	18,369	109,327	18,369	109,327	57,397.20	70c. per ton
	Canada	60,588	462,566	60,588	462,566		
	U. States	3,039	9,956	3,039	9,956		
	81,996	581,849	81,996	581,849			
Coal		Tons		Tons			
	U. Kingdom	1,982	12,687	1,982	12,687	48,867.50	50c. per ton
	Canada	95,753	560,489	95,753	560,489		
		97,735	573,176	97,735	573,176		

*General Imports into the Colony of Newfoundland for the Year
Ended June 30th, 1922.*

ARTICLES	Countries Whence Imported	IMPORTED		HOME CONSUMPTION		DUTY	
		Quan- tities	Value	Quan- tities	Value	Gross Amount Received in Currency	Rate
Coal	U. States	Tons 8,300	100,799	Tons 8,300	100,799	8,300.00	\$1 ton
Coffee: Green	U. Kingdom	Lbs. 5,430	1,640	Lbs. 5,430	1,640	271.50	5c per lb.
Coffee: Roasted	U. Kingdom	Lbs. 2,625	990	Lbs. 2,625	990	7c per lb.
	Canada	6,051	2,143	6,051	2,143	
	U. States	21,784	6,672	21,784	6,672	
		30,460	9,805	30,460	9,805	2,132.20	
Coffee: Extract	U. Kingdom		\$ 1,976		\$ 1,976		30 p.c.
	Canada		4		4		
	U. States		142		142		
			2,122		2,122	636.60	
Combs	U. Kingdom		2,308		2,432		40 p.c.
	Canada		118		118		
	U. States		3,413		3,395		
			5,839		5,945	2,378.00	
Confectioners Ornaments	U. States		47		47	14.10	30 p.c.
Confectionery	U. Kingdom	Lbs. 56,099	24,541	Lbs. 56,099	24,541	6½c. per lb.
	Canada	337,186	125,266	337,186	125,266	
	U. States	245,539	58,872	238,205	56,426	
		638,824	208,679	631,490	206,233	41,046.85	
Confectionery	U. Kingdom		409		409		40 p.c.
	Canada		122		122		
	U. States		46		46		
	St. Pierre		4		4		
			581		581	232.40	

General Imports into the Colony of Newfoundland for the Year Ended June 30th, 1922.

ARTICLES	Countries Whence Imported	IMPORTED		HOME CONSUMPTION		DUTY	
		Quantities	Value	Quantities	Value	Gross Amount Received in Currency	Rate
Cordage		Lbs.		Lbs.			
	U. Kingdom	1,205	292	1,205	292		1½c. per lb.
	Canada	13,203	2,505	13,203	2,505		
	U. States	153,605	20,347	153,605	20,347		
	St. Pierre	12	1	12	1		
		168,025	23,145	168,025	23,145	2,520.37	
Clothes-lines	U. Kingdom		190		218		40 p.c.
	U. States		206		206		
			396		424	169.60	
Corks and Corkwood	U. Kingdom		605		605		10 p.c.
	Canada		603		603		
	U. States		4,430		4,267		
	Portugal		707		707		
			6,345		6,182	618.20	
Cotton Fabrics	U. Kingdom		67,188		67,936		35 p.c.
	Canada		2,848		5,054		
	U. States		318,605		324,429		
	St. Pierre		1		1		
			388,642		397,420	139,097.00	
Diving Apparatus	U. Kingdom		\$ 179		\$ 179		10 p.c.
	U. States		61		61		
			240		240	24.00	
Dry Goods	U. Kingdom		114,786		115,845		35 p.c.
	Canada		89,026		88,571		
	U. States		230,563		233,214		
	St. Pierre		5		5		
			434,380		437,635	153,172.25	

*General Imports into the Colony of Newfoundland for the Year
Ended June 30th, 1922.*

ARTICLES	Countries Whence Imported	IMPORTED		HOME CONSUMPTION		DUTY	
		Quantities	Value	Quantities	Value	Gross Amount Received in Currency	Rate
Dories and Dory Oars	Canada		3,730		3,730		20 p.c.
	U. States		2,203		2,203		
	St. Pierre		1,278		1,278		
			7,211		7,211	1,442.20	
Drain Pipes and Chimney Tops	U. Kingdom		2,639		2,639		30 p.c.
	Canada		1,776		1,776		
	U. States		1,215		1,215		
			5,630		5,630	1,689.00	
Eggs	Canada	Doz. 143,568	62,093	Doz. 143,568	62,093		5c. per doz.
	U. States	1,230	518	1,230	518		
		144,798	62,611	144,798	62,611	7,239.90	
Explosives, Gun Powder, etc.	Canada		5,994		5,994	2,097.90	35 p.c.
Fancy Wares	U. Kingdom		11,005		11,014		40 p.c.
	Canada		3,716		3,716		
	U. States		23,305		23,744		
	Japan		273		1,109		
	St. Pierre		165		165		
	Spain		359		359		
			38,823		40,107	16,042.80	
Feathers	Canada	Lbs. 34	34	Lbs. 34	34		7c. per lb.
	U. States	912	70	912	70		
	Portugal	140	7	140	7		
	Spain	61	5	61	5		
		1,147	116	1,147	116	80.32	

*General Imports into the Colony of Newfoundland for the Year
Ended June 30th, 1922.*

ARTICLES	Countries Whence Imported	IMPORTED		HOME CONSUMPTION		DUTY	
		Quantities	Value	Quantities	Value	Gross Amount Received in Currency	Rate
Findings for Boots and Shoes	U. Kingdom		\$ 1,172		\$ 1,172		25 p.c.
	Canada		736		736		
	U. States		12,895		12,895		
			14,803		14,803	3,700.75	
Fireworks	U. States		92		92	36.80	40 p.c.
Flagstones and Building Stones Undressed	Canada		67		67		30 p.c.
	U. States		4,122		4,122		
				4,189		4,189	1,256.70
Flannels and Serges	U. Kingdom		24,072		28,053		35 p.c.
	Canada		1,654		2,016		
	U. States		23,545		22,964		
			49,271		53,033	18,561.55	
Flour	Canada	Brls. 362,653	3,151,670	Brls. 362,653	3,151,670		25c. per brl.
	U. States	43,788	354,941	43,788	354,941		
	St. Pierre	1,720	18,281	1,720	18,281		
			408,161	3,524,892	408,161	3,524,892	102,040.25
Forgings over 5 cwt.	Canada		231		231		10 p.c.
	U. States		31		31		
				262		262	26.20
Freestone	U. Kingdom		3,123		3,123		50 p.c.
	Canada		3,844		3,844		
	U. States		273		273		
				7,240		7,240	3,620.00

*General Imports into the Colony of Newfoundland for the Year
Ended June 30th, 1922.*

ARTICLES	Countries Whence Imported	IMPORTED		HOME CONSUMPTION		DUTY	
		Quan- tities	Value	Quan- tities	Value	Gross Amount Received in Currency	Rate
Fruits: Oranges, Lemons, Grapes, etc.	U. Kingdom		\$ 24,295		\$ 24,295	\$ 18,527.10	15 p.c.
	Canada		31,086		31,086		
	U. States		67,558		67,558		
	B. W. Indies		27		27		
	St. Pierre		6		6		
	Spain		542		542		
			123,514		123,514		
Fruit: Dried Cur- rants, Raisins, etc.		Lbs.		Lbs.		\$ 22,584.09	3c. per lb.
	U. Kingdom	40,330	4,616	40,330	4,616		
	Canada	71,874	10,656	71,874	10,656		
	U. States	565,041	81,964	565,291	81,988		
	Spain	75,308	15,531	75,308	15,531		
		752,553	112,767	752,803	112,791		
Fruit: Preserved.	U. Kingdom		166		166	\$ 2,690.10	35 p.c.
	Canada		1,475		1,489		
	U. States		4,775		6,031		
			6,416		7,686		
Furs: Gloves, Mitts, Jackets, etc.	U. Kingdom		25		25	\$ 1,148.40	45 p.c.
	Canada		2,508		2,508		
	U. States		19		19		
			2,552		2,552		
Glassware. Com- mon, Colorless, Window	U. Kingdom		12,004		12,067	\$ 6,672.30	30 p.c.
	Canada		591		591		
	U. States		72		72		
	Belgium		12,996		9,511		
			25,663		22,241		

*General Imports into the Colony of Newfoundland for the Year
Ended June 30th, 1922.*

ARTICLES	Countries Whence Imported	IMPORTED		HOME CONSUMPTION		DUTY	
		Quan- tities	Value	Quan- tities	Value	Gross Amount Received in Currency	Rate
Glassware. Emp- ty Bottles for M a n u f a c - turers' use	U. Kingdom		\$ 500		\$ 500	\$	30 p.c.
	Canada		3,620		3,701		
	U. States		4,304		4,363		
			8,424		8,564	2,569.20	
Glassware. Plate Glass, Silvered Glass, etc.	U. Kingdom		6,072		5,306		40 p.c.
	Canada		8,612		6,812		
	U. States		17,974		17,974		
	Belgium		299		299		
	Norway		87		87		
			33,044		30,478	12,191.20	
Gold Leaf and Liquid Paint	U. Kingdom		9		9		35 p.c.
	Canada		101		101		
	U. States		574		574		
			684		684	239.40	
Grindstones: Scythes and Sharpening Stones	U. Kingdom		410		410		30 p.c.
	Canada		212		212		
	U. States		839		839		
			1,461		1,461	438.30	
Groceries: Buckwheat, etc.	U. Kingdom	Lbs.	5,432	326	5,432	326	1c. per lb.
	Canada		19,046	1,014	19,046	1,014	
	U. States		14,721	833	14,721	833	
			39,199	2,173	39,199	2,173	
Groceries: Cocoa and Chocolate	U. Kingdom	Lbs.	45,928	13,789	47,368	14,507	2c. per lb. and 30 p.c.
	Canada		3,072	1,105	3,072	1,105	
	U. States		53,788	3,088	49,788	2,968	
	Holland		3,392	500	3,392	500	
			106,180	18,482	103,620	19,080	

*General Imports into the Colony of Newfoundland for the Year
Ended June 30th, 1922.*

ARTICLES	Countries Whence Imported.	IMPORTED		HOME CONSUMPTION		DUTY	
		Quan- tities	Value	Quan- tities	Value	Gross Amount Received in Currency	Rate
Groceries: Lime Juice, Fruit Syrups, Spices, Pickles, Baking Powder, etc.	U. Kingdom		\$ 40,954		\$ 41,261	\$	35 p.c.
	Canada		127,988		128,027		
	U. States		81,985		83,153		
	B. W. Indies		81		81		
	Belgium		3,103		3,103		
	China		35		35		
	Italy		7		7		
	St. Pierre		7		7		
	Spain		65		65		
				254,225			
Groceries: Condensed Milk	U. Kingdom	Lbs. 2,115	441	Lbs. 2,115	441		2c. per lb.
	Canada	461,603	60,626	461,603	60,626		
	U. States	653,084	63,112	698,684	65,910		
		1,116,802	124,179	1,162,402	126,977		
Hair Cloth Mat- tresses, etc.	U. Kingdom		923		923		30 p.c.
	Canada		1,773		1,773		
	U. States		1,195		1,195		
			3,891		3,891		
Hats and Caps	U. Kingdom		34,326		34,440		40 p.c.
	Canada		14,575		15,423		
	U. States		33,624		33,472		
	Italy		540		540		
	St. Pierre		7		7		
			83,072		83,882	33,552.80	
Hardware: Adzes, Axes, Hatchets, Saws, Edge Tools, etc.	U. Kingdom		6,108		6,491		25 p.c.
	Canada		18,438		18,439		
	U. States		19,681		19,834		
	St. Pierre		13		13		
			44,240		44,777	11,194.25	

*General Imports into the Colony of Newfoundland for the Year
Ended June 30th, 1922.*

ARTICLES	Countries Whence Imported	IMPORTED		HOME CONSUMPTION		DUTY	
		Quantities	Value	Quantities	Value	Gross Amount Received in Currency	Rate
			\$		\$	\$	
Hardware:							
Knives, Skates,	U. Kingdom		25,097		25,156		35 p.c.
Cutlery, Safes,	Canada		57,129		57,267		
Cash Registers,	U. States		116,251		115,791		
Guns, Rifles, etc	St. Pierre		4		4		
			198,481		198,218	69,376.30	
Hardware:							
Hardware:	U. Kingdom		33,592		33,338		10 p.c.
Anchors, Tin,	Canada		9,385		9,385		
Chains, Fish	U. States		8,314		8,314		
Hooks, etc.	Norway		5,283		5,283		
	St. Pierre		206		206		
			56,780		56,526	5,652.60	
Hardware:							
Hardware:	Canada		115		115	46.00	40 p.c.
Fencing of Iron or Steel							
Hardware:							
Hardware: Boil-	U. Kingdom		1,116		1,116		20 p.c.
er, Coopers and	Canada		2,050		2,050		
Tinsmiths Riv-	U. States		2,872		2,872		
ets			6,038		6,038	1,207.60	
Harness:							
Saddling of all	U. Kingdom		75		75		40 p.c.
Descriptions	Canada		385		385		
	U. States		566		809		
			1,026		1,269	507.60	
Harness Findings							
	U. Kingdom		255		255		25 p.c.
	Canada		6		6		
	U. States		446		502		
			707		763	190.75	

*General Imports into the Colony of Newfoundland for the Year
Ended June 30th, 1922.*

ARTICLES	Countries Whence Imported	IMPORTED		HOME CONSUMPTION		DUTY	
		Quan- tities	Value	Quan- tities	Value	Gross Amount Received in Currency	Rate
Hay	Canada	Tons 4,649	149,757	Tons 4,649	149,757	14,208.00	\$3 per ton
	U. States	87	2,503	87	2,503		
		4,736	152,260	4,736	152,260		
Hoop Iron	U. Kingdom		289		289	34.25	5 p.c.
	Canada		375		375		
	U. States		21		21		
			685		685		
Hops	U. Kingdom		27		27	161.00	10 p.c.
	Canada		387		387		
	U. States		1,196		1,196		
			1,610		1,610		
Indian or Corn Meal: Bolted or Granulated	Canada	Brls. 7,867	31,850	Brls. 7,867	31,850	4,124.20	20c. per Brl.
	U. States	12,749	45,121	12,749	45,121		
	St. Pierre	5	30	5	30		
		20,621	77,001	20,621	77,001		
Indian Rubber Boots, Shoes, etc.	U. Kingdom		4,583		4,583	107,038.80	40 p.c.
	Canada		186,071		174,300		
	U. States		87,232		88,496		
	St. Pierre		218		218		
			278,104		267,597		
Men's Long Rub- ber Boots	Canada		9,340		18,078	12,347.20	40 p.c.
	U. States		15,107		12,645		
	St. Pierre		145		145		
			24,592		30,868		

*General Imports into the Colony of Newfoundland for the Year
Ended June 30th, 1922.*

ARTICLES	Countries Whence Imported	IMPORTED		HOME CONSUMPTION		DUTY	
		Quantities	Value	Quantities	Value	Gross Amount Received in Currency	Rate
Iron in Bars and Sheets	U. Kingdom		4,094		4,094		10 p.c.
	Canada		15,271		15,271		
	U. States		9,607		9,607		
			28,972		28,972	2,897.20	
Iron and Steel Railway Bars and Fittings	U. Kingdom		163		163		30 p.c.
	Canada		2,008		2,008		
	U. States		2,792		2,792		
			4,963		4,963	1,488.90	
Iron and Steel Bridges, Girders, Columns, etc.	U. Kingdom		129		129		20 p.c.
	Canada		850		850		
	U. States		946		946		
			1,925		1,925	385.00	
Iron Tubing: Wrought or Steel	U. Kingdom		699		699		10 p.c.
	Canada		4,439		4,439		
	U. States		3,689		3,689		
			8,827		8,827	882.70	
Jams, Jellies and Preserves		Lbs.		Lbs.			6c. per lb. and 35 p.c.
	U. Kingdom	31,963	6,624	31,195	6,427		
	Canada	13,570	2,605	14,112	2,774		
	U. States	453	120	453	120		
	B. W. Indies	24	5	24	5		
	Spain	50	16	50	16		
		46,060	9,370	45,834	9,342	6,019.74	
Jewellery: Silverware, etc.	U. Kingdom		4,450		4,450		40 p.c.
	Canada		3,980		3,980		
	U. States		8,853		8,853		
			17,283		17,283	6,913.20	

*General Imports into the Colony of Newfoundland for the Year
Ended June 30th, 1922.*

ARTICLES	Countries Whence Imported	IMPORTED		HOME CONSUMPTION		DUTY	
		Quan- tities	Value	Quan- tities	Value	Gross Amount Received in Currency	Rate
Knife Brick, Polish of all kinds, Washing Soda, etc.	U. Kingdom		3,329		3,405	11,861.85	35 p.c.
	Canada		8,653		8,653		
	U. States		21,917		21,818		
	St. Pierre		15		15		
				33,914			
Lard: Lard Com- pound and Cot- toline	Canada		2,791		2,791	1,815.30	30 p.c.
	U. States		3,255		3,255		
	St. Pierre		5		5		
				6,051			
Leather: Sole	U. Kingdom		1,209		1,209	24,601.40	20 p.c.
	Canada		21,836		19,777		
	U. States		95,423		102,017		
	St. Pierre		4		4		
				118,472			
Leather: Rough	U. States		1,232		1,232	246.40	20 p.c.
Leather: Grain	Canada		1,495		1,495	561.00	30 p.c.
	U. States		375		375		
				1,870			
Leather: Upper. Japan- ned, Patent, etc.	U. Kingdom		2,949		4,624	20,723.40	20 p.c.
	Canada		9,716		9,716		
	U. States		62,365		89,277		
				75,030			
Leather: Harness and Morocco	U. Kingdom		4		4	710.50	25 p.c.
	Canada		2,769		2,769		
	U. States		69		69		
				2,842			

*General Imports into the Colony of Newfoundland for the Year
Ended June 30th, 1922.*

ARTICLES	Countries Whence Imported	IMPORTED		HOME CONSUMPTION		DUTY	
		Quan- tities	Value	Quan- tities	Value	Gross Amount Received in Currency	Rate
Leather: Board and Leatheroid	U. States		\$ 24		\$ 24	\$ 7.20	30 p.c.
Leatherware: Boots and Shoes, Gaiters, Leggings, etc.	U. Kingdom		13,319		13,319		40 p.c.
	Canada		14,125		14,678		
	U. States		163,429		161,976		
	St. Pierre		24		24		
			190,897		189,997	75,998.80	
Lime:	U. Kingdom	Bush. 46	114	Bush. 46	114		15c. per Bush.
	Canada	136	348	136	348		
	U. States	18	83	18	83		
		200	545	200	545	30.00	
Lime Juice	U. Kingdom	Gals. 1	2	Gals. 1	2		60c. per Gal.
	Canada	30	24	30	24		
		31	26	31	26	18.60	
Locomotives, etc.	U. Kingdom		131		131		30 p.c.
	Canada		11,932		11,932		
	U. States		20,579		20,579		
			32,642		32,642	9,792.60	
Automobiles, Motor Cycles, and parts	U. Kingdom		2,631		2,573		45 p.c.
	Canada		10,536		8,472		
	U. States		65,075		66,308		
			78,242		77,353	34,808.85	
Lumber for Dories	Canada	Feet 250	15	Feet 250	15	.25	\$1.00

*General Imports into the Colony of Newfoundland for the Year
Ended June 30th, 1922.*

ARTICLES	Countries Whence Imported	IMPORTED		HOME CONSUMPTION		DUTY	
		Quan- tities	Value	Quan- tities	Value	Gross Amount Received in Currency	Rate
Lumber: Rough		Feet		Feet			
	Canada	38,191	2,875	38,191	2,875	\$4 per M.
	U. States	24,786	1,247	24,786	1,247	
	St. Pierre	5,480	357	5,480	357	
		68,457	4,479	68,457	4,479	273.83	
Lumber: Dressed		Feet		Feet			
	Canada	199,910	7,612	190,608	7,277	\$5 per M.
	U. States	71,841	2,453	71,841	2,453	
	St. Pierre	165	7	165	7	
		271,916	10,072	262,614	9,737	1,313.07	
Lumber: Oak, Pitch Pine, Elm, Beech, etc		Feet		Feet			
	Canada	52,565	3,390	52,565	3,390	\$1 per M.
	U. States	24,431	1,606	24,431	1,606	
		76,996	4,996	76,996	4,996	76.99	
Laths and Shingles		M.		M.			
	Canada	436	2,189	436	2,189	60c. per
	St. Pierre	7	34	7	34	M.
		443	2,223	443	2,223	265.80	
Machines and Machinery, Radiators, Elec- tric Material	U. Kingdom		1,356		1,356	35 p.c.
	Canada		12,399		12,399	
	U. States		57,626		57,626	
				71,381		71,381	24,983.35
Machines and Machinery, Typewriters Sewing and Knitting Machines	U. Kingdom		31,858		31,858	25 p.c.
	Canada		38,302		38,487	
	U. States		73,398		71,679	
	St. Pierre		12		12	
	Denmark		59		59	
	Norway		486			
				144,115		142,095	35,523.75

*General Imports into the Colony of Newfoundland for the Year
Ended June 30th, 1922.*

ARTICLES	Countries Whence Imported	IMPORTED		HOME CONSUMPTION		DUTY	
		Quan- tities	Value	Quan- tities	Value	Gross Amount Received in Currency	Rate
Machinery: Wool Cards, Spinning Wheels, Steel Propellers, etc.	U. Kingdom		\$ 12		\$ 12		10 p.c.
	Canada		988		988		
	U. States		5,960		5,960		
	St. Pierre		24		24		
	Holland		18,886		18,886		
	Norway		369		369		
				26,239		26,239	
Malt	U. Kingdom		194		194		10 p.c.
	Canada		3,443		3,443		
	U. States		78		78		
				3,715		3,715	
Moss and Porterine	U. Kingdom		55		55		30 p.c.
	Canada		9		9		
	U. States		232		232		
				296		296	
Marine Compass- es, Patent Logs	U. Kingdom		787		787		20 p.c.
	Canada		185		185		
	U. States		236		236		
	St. Pierre		4		4		
				1,212		1,212	
Telescopes, Barometers, Binoculars	U. Kingdom		82		82		35 p.c.
	Canada		187		187		
	U. States		57		57		
	Holland		5		5		
				331		331	
Marline for Lobster Pots	U. Kingdom		51		51		10 p.c.
	Canada		39		39		
				90		90	

*General Imports into the Colony of Newfoundland for the Year
Ended June 30th, 1922.*

ARTICLES	Countries Whence Imported	IMPORTED		HOME CONSUMPTION		DUTY	
		Quan- tities	Value	Quan- tities	Value	Gross Amount Received in Currency	Rate
Mast Pieces and Spars, Dressed (under 60 feet)	St. Pierre		\$ 27		\$ 27	\$ 5.40	20 p.c.
Mast Pieces and Spars, Dressed (over 60 feet)	Canada		25		25	7.50	30 p.c.
Mast Pieces, Undressed (60 ft. or over)	Canada	Tons 17	1,465	Tons 17	1,465	20.40	\$1.20 ton
Mast Pieces: Undressed (under 60 feet)	Canada	Tons 174	3,874	Tons 174	3,874		\$2.40 per ton
	U. States	128	10,393	128	10,393		
	St. Pierre	2	110	2	110		
		304	14,377	304	14,377	729.60	
Matches	U. Kingdom		3,854		3,854		40 p.c.
	Canada		11,348		11,348		
	U. States		10,038		9,656		
	St. Pierre		9		9		
	Brazil		675		675		
	Norway		175		175		
	Sweden		6,797		6,797		
			32,896		32,514	13,005.60	
Meats: Canned Corned Beef, Corn Beef Hash, Luncheon, etc.	U. Kingdom	Oz. 668,352	7,123	Oz. 687,936	7,373		¼c. per oz.
	Canada	42,752	741	42,752	741		
	U. States	1,085,488	8,313	1,085,488	8,313		
		1,796,592	16,177	1,816,176	16,427	4,540.44	
Meats: Preserves	U. Kingdom		166		166		35 p.c.
	Canada		167		167		
	U. States		13,650		13,650		
			13,983		13,983	4,894.05	

General Imports into the Colony of Newfoundland for the Year Ended June 30th, 1922.

ARTICLES	Countries Whence Imported	IMPORTED		HOME CONSUMPTION		DUTY	
		Quantities	Value	Quantities	Value	Gross Amount Received in Currency	Rate
Meats: Fresh		Lbs.		Lbs.			
	U. Kingdom	8	4	8	4		2c per lb.
	Canada	1,160,648	142,440	1,160,648	142,440		
	U. States	100	10	100	10		
		1,160,756	142,454	1,160,756	142,454	23,215.12	
Meats: Poultry and Game		Lbs.		Lbs.			
	U. Kingdom	60	21	60	21		3c. per lb.
	Canada	102,711	46,373	102,711	46,373		
	U. States	407	185	407	185		
		103,178	46,579	103,178	46,579	3,095.34	
Meats: Sausages		Lbs.		Lbs.			
	Canada	2,628	547	2,628	547		5c. per lb.
	U. States	130	18	130	18		
		2,758	565	2,758	565	137.90	
Meats: Bolognas		Lbs.		Lbs.			
	Canada	44,829	6,576	44,829	6,516		1c. per lb.
	U. States	24,890	3,298	24,890	3,298		
		69,719	9,814	69,719	9,814	697.19	
Meats: Bacon, Hams, Tongues and Beef, Smoked Cured		Lbs.		Lbs.			
	U. Kingdom	1,337	580	1,337	580		3c. per lb. and
	Canada	15,135	5,818	15,135	5,818		10 p.c.
	U. States	67,753	22,228	67,753	22,228		
		84,225	28,626	84,225	28,626	5,389.35	
Meats: Hams and Tongues, dry salted or pickled		Lbs.		Lbs.			
	Canada	47,450	10,932	47,450	10,932		2c. per lb.
	U. States	517,760	117,146	517,760	117,146		
		565,210	128,078	565,210	128,078	11,304.20	
Meats: Dry Salted		Lbs.		Lbs.			
	U. Kingdom	1,589	537	1,589	537		1c. per lb.
	Canada	20,783	4,903	20,783	4,903		
	U. States	47,858	9,048	47,858	9,048		
		70,230	14,488	70,230	14,488	702.30	
Meats: Pigs' Feet preserved in vinegar	Canada		54		54	18.90	35 p.c.

*General Imports into the Colony of Newfoundland for the Year
Ended June 30th, 1922.*

ARTICLES	Countries Whence Imported	IMPORTED		HOME CONSUMPTION		DUTY	
		Quantities	Value	Quantities	Value	Gross Amount Received in Currency	Rate
Meats: Beef Salted in barrels	Canada	Brls. 1,637	25,466	Brls. 1,637	25,466		\$1 per Brl.
	U. States	35,232	474,857	35,202	474,450		
	St. Pierre	30	415	30	415		
		36,899	500,738	36,869	500,331	36,869.00	
Meats: Pigs' Heads, Feet and Ribs	Canada	Brls. 151	2,660	Brls. 151	2,660		\$1 per brl.
	U. States	4,048	79,084	4,048	79,084		
	St. Pierre	3	63	3	63		
		4,202	81,807	4,202	81,807	4,202.00	
Meats: Pigs' Jowls and Tongues	Canada	Brls. 103	1,952	Brls. 103	1,952		\$1.50 per brl.
	U. States	184	4,539	184	4,539		
		287	6,491	287	6,491	430.50	
Meats: Pork, Mess, Family and Rump	Canada	Brls. 1,371	30,437	Brls. 1,371	30,437		\$1.50 per brl.
	U. States	22,124	473,472	22,124	473,472		
	St. Pierre	22	540	22	540		
		23,517	504,449	23,517	504,449	35,275.50	
Meats: Pork, Belly, Back and Family Mess	U. States	Brls. 53	1,822	Brls. 53	1,822	106.00	\$2 per brl.
Medicine:	U. Kingdom		47,659		48,121		30 p.c.
	Canada		60,404		63,066		
	U. States		52,002		49,693		
	B. W. Indies		38		38		
	St. Pierre		6		6		
				160,109		160,924	
Surgical and Dental Instruments	U. Kingdom		667		667		25 p.c.
	Canada		518		518		
	U. States		1,023		1,023		
			2,208		2,208	552.00	

*General Imports into the Colony of Newfoundland for the Year
Ended June 30th, 1922.*

ARTICLES	Countries Whence Imported.	IMPORTED		HOME CONSUMPTION		DUTY	
		Quantities	Value	Quantities	Value	Gross Amount Received in Currency	Rate
Molasses	Canada	Gals. 150,625	87,184	Gals. 150,625	87,184	5c. per gal.
	B. W. Indies	743,698	282,681	743,698	282,681	
	U. States	36,033	20,661	36,033	20,661	
	St. Pierre	187	108	187	108	
		930,543	390,634	930,543	390,634	46,527.15	
Motor Engines for Fishery	Canada	No. 5	1,790	No. 49	6,443	10 p.c.
	U. States	10	1,667	18	2,904	
		15	3,457	67	9,347	934.70	
Motor Engines	U. Kingdom	No. 1	88	No.	25 p.c.
	Canada			3	570	
	U. States	3	284	1	473	
		4	372	4	1,043	260.75	
Nails: Cut, Pressed and Wire	U. Kingdom	Lbs. 17,806	924	Lbs. 17,806	924	1c. per lb.
	Canada	116,402	5,843	116,402	5,843	
	U. States	59,885	3,097	59,885	3,097	
		194,093	9,864	194,093	9,864	1,940.93	
Nails: Shoe Tacks, Brads, Sprigs and Shoe Nails	U. Kingdom	Lbs. 11,925	1,492	Lbs. 11,925	1,492	½c. per lb.
	Canada	13,645	1,903	13,645	1,903	
	U. States	16,015	2,412	16,015	2,412	
		41,585	5,807	41,585	5,807	207.92	
Nails: Wrought, Hand Made and Horse Shoe	U. Kingdom	Lbs. 45,156	3,577	Lbs. 45,156	3,577	3-8c. per lb.
	Canada	169,218	7,675	169,218	7,675	
	U. States	61,205	3,311	61,205	3,311	
	Norway	225	31	225	31	
		275,804	14,594	275,804	14,594	1,034.26	

*General Imports into the Colony of Newfoundland for the Year
Ended June 30th, 1922.*

ARTICLES	Countries Whence Imported	IMPORTED		HOME CONSUMPTION		DUTY	
		Quantities	Value	Quantities	Value	Gross Amount Received in Currency	Rate
Nets, Netting Traps, etc., for Fishery	U. Kingdom		\$ 163		\$ 163	\$ 1,067.00	20 p.c.
	Canada		1,274		1,274		
	U. States		3,789		3,789		
	St. Pierre		109		109		
			5,335		5,335		
Nuts: Almond, Walnut, Brazil, Peanuts, etc	U. Kingdom	Lbs. 7,266	1,408	Lbs. 7,266	1,408	949.82	2c. per lb.
	Canada	1,398	270	1,398	270		
	U. States	38,777	4,397	38,777	4,397		
	Portugal	50	4	50	4		
		47,491	6,079	47,491	6,079		
Nuts: Shelled	U. Kingdom	Lbs. 4,613	2,545	Lbs. 4,613	2,545	1,096.80	4c. per lb.
	Canada	740	247	740	247		
	U. States	21,592	8,246	21,592	8,246		
	Spain	475	92	475	92		
		27,420	11,130	27,420	11,130		
Nuts: Cocoanuts	Canada	No. 942	92	No. 942	92	87.92	\$1 per 100
	U. States	7,850	298	7,850	298		
		8,792	390	8,792	390		
Nuts: Dessicated Cocoanuts	U. Kingdom	Lbs. 12,950	1,460	Lbs. 12,950	1,460	1,135.02	3c. per
	Canada	10	3	10	3		
	U. States	24,874	2,502	24,874	2,502		
		37,834	3,965	37,834	3,965		
Oakum	U. Kingdom	Lbs. 43,120	4,290	Lbs. 43,120	4,290	510.65	1c. per lb.
	Canada	1,095	153	1,095	153		
	U. States	6,800	724	6,800	724		
	St. Pierre	50	9	50	9		
		51,065	5,176	51,065	5,176		

*General Imports into the Colony of Newfoundland for the Year
Ended June 30th, 1922.*

ARTICLES	Countries Whence Imported	IMPORTED		HOME CONSUMPTION		DUTY	
		Quantities	Value	Quantities	Value	Gross Amount Received in Currency	Rate
Oatmeal and Rolled Oats		Lbs.		Lbs.			
	U. Kingdom	15,400	993	15,400	993		20c. per
	Canada	1,044,736	42,288	1,044,736	42,288		100 lbs.
	U. States	46,080	1,830	46,080	1,830		
		1,106,216	45,111	1,106,216	45,111	2,212.43	
Oats		Bush.		Bush.			
	Canada	416,806	256,652	416,806	256,652		5c. per
	U. States	72,340	40,313	72,340	40,313		bush.
	St. Pierre	22	21	22	21		
		489,168	296,986	489,168	296,986	24,458.40	
Oiled Clothes							
	U. Kingdom		9,457		9,457		30 p.c.
	Canada		5,904		6,656		
	U. States		30,004		30,004		
	St. Pierre		59		59		
			45,424		46,176	13,852.80	
Oils: Kerosene		Gals.		Gals.			
	Canada	1,919,437	275,628	1,206,647	146,633		5c. per
	U. States	131,363	24,368	131,363	24,368		gal.
		2,050,800	299,996	1,338,010	171,001	66,900.50	
Oils: Gasolene		Gals.		Gals.			
	Canada	1,221,272	324,034	735,113	185,135		6c. per
	U. States	85,434	29,887	85,434	29,887		gal.
	St. Pierre	152	77	152	77		
		1,306,858	353,998	820,699	215,099	49,241.94	
Oils. Lubricating		Gals.		Gals.			
	U. Kingdom	20	20	20	20		8c. per
	Canada	45,951	17,108	45,951	17,108		gal
	U. States	23,142	11,752	23,142	11,752		
		69,113	28,880	69,113	28,880	5,529.04	
Oils. Lubricating in Bottles							
	Canada		37		37		25 p.c.
	U. States		1,050		1,050		
			1,087		1,087	271.75	

*General Imports into the Colony of Newfoundland for the Year
Ended June 30th, 1922.*

ARTICLES	Countries Whence Imported	IMPORTED		HOME CONSUMPTION		DUTY	
		Quan- tities	Value	Quan- tities	Value	Gross Amount Received in Currency	Rate
Oils: Essential, Axle Grease, etc	U. Kingdom		\$ 465		\$ 465	\$	25 p.c.
	Canada		1,586		1,499		
	U. States		2,137		2,137		
	Portugal		4		4		
			4,192		4,105		
Oils: Linseed, Spirits of Tur- pentine, etc.	U. Kingdom		23,311		23,311		15 p.c.
	Canada		10,759		10,759		
	U. States		39,217		40,024		
	St. Pierre		1		1		
			73,288		74,095		
Oysters	Canada		371		371		25 p.c.
	U. States		302		302		
			673		673		
Paint	U. Kingdom		5,739		5,835		30 p.c.
	Canada		51,425		58,240		
	U. States		55,804		58,211		
	St. Pierre		22		22		
			112,990		122,308		
Packages	U. Kingdom		9,509		8,755		30 p.c.
	Canada		8,738		8,734		
	U. States		4,696		4,645		
	B. W. Indies		373		244		
	Belgium		108		108		
	France..		22		118		
	St. Pierre		21		21		
	Germany		1		1		
	Holland		25		6		
	Japan		80		92		
	Italy		8		8		
	Portugal		210		238		
	Spain		2		2		
	Sweden		271		271		
		24,064		23,243	6,972.90		

*General Imports into the Colony of Newfoundland for the Year
Ended June 30th, 1922.*

ARTICLES	Countries Whence Imported	IMPORTED		HOME CONSUMPTION		DUTY	
		Quantities	Value	Quantities	Value	Gross Amount Received in Currency	Rate
Paper Hangings and Borderings	U. Kingdom		\$ 6,261		\$ 6,260	\$	35 p.c.
	Canada		13,721		13,721		
	U. States		3,135		3,135		
			23,117		23,116	8,090.60	
Peas: Round		Brls.		Brls.			50c. per brl.
	U. Kingdom	490	5,738	490	5,738		
	Canada	842	7,274	842	7,274		
	U. States	411	3,953	411	3,953		
	St. Pierre	1	6	1	6		
		1,744	16,971	1,744	16,971	872.00	
Peas: Split, Dried and Green		Lbs.		Lbs.			½c. per lb.
	U. Kingdom	422,228	24,520	422,228	24,520		
	Canada	186,858	8,713	186,858	8,713		
	U. States	95,886	4,374	75,059	3,729		
	Holland	2,750	150	2,750	150		
		707,722	37,757	686,895	37,112	3,434.47	
Perfumery	U. Kingdom		4,076		4,037		40 p.c.
	Canada		8,021		7,898		
	U. States		17,895		18,126		
	St. Pierre		2		2		
				29,994		30,063	
Pianofortes, Organs, Phonographs, etc.	U. Kingdom		1,798		1,798		40 p.c.
	Canada		4,207		4,542		
	U. States		6,321		7,046		
	Germany		151		151		
	St. Pierre		2		2		
				12,479		13,539	
Picture Frames and Photo Frames	U. Kingdom		55		55		40 p.c.
	Canada		444		444		
	U. States		233		233		
				732		732	

*General Imports into the Colony of Newfoundland for the Year
Ended June 30th, 1922.*

ARTICLES	Countries Whence Imported	IMPORTED		HOME CONSUMPTION		DUTY	
		Quan- tities	Value	Quan- tities	Value	Gross Amount Received in Currency	Rate
Plaster of Paris, Gypsum, etc.	U. Kingdom		\$ 9		\$ 9	\$	20 p.c.
	Canada		1,916		1,916		
	U. States		8		8		
			1,933		1,933	386.60	
Plaster Casts	Canada		247		247		30 p.c.
	U. States		7		7		
			254		254	76.20	
Potatoes	Canada	Bush. 84,213	40,919	Bush. 84,213	40,919		10c. per bush.
	U. States	316	467	316	467		
	St. Pierre	547	436	547	436		
		85,076	41,822	85,076	41,822		
Poultry: Alive	Canada		164		164		20 p.c.
Readymades: Collars, Cuffs, etc.	U. Kingdom		63,471		62,978		45 p.c.
	Canada		41,719		41,664		
	U. States		182,211		179,408		
	Canada		196		196		
	St. Pierre		13		13		
		287,610		284,259	127,916.55		
Rice	U. Kingdom	Lbs. 27,490	1,390	Lbs. 27,490	1,390		¼c. per lb.
	Canada	33,354	1,408	33,354	1,408		
	U. States	474,030	16,828	474,030	16,828		
	Belgium	13,320	660	13,320	660		
		548,194	20,286	548,194	20,286		
Sails: Tents, etc.	Canada		168		168		40 p.c.
	U. States		753		753		
	St. Pierre		15		15		
			936		936		

General Imports into the Colony of Newfoundland for the Year Ended June 30th, 1922.

ARTICLES	Countries Whence Imported	IMPORTED		HOME CONSUMPTION		DUTY	
		Quantities	Value	Quantities	Value	Gross Amount Received in Currency	Rate
Salt: Dairy and Table	U. Kingdom		\$ 6,670		\$ 6,687		10 p.c.
	Canada		4,430		4,430		
	U. States		1,107		1,107		
			12,207		12,224	1,222.40	
Saws for Mills	Canada		1,591		1,591		10 p.c.
	U. States		94		94		
			1,685		1,685	168.50	
Shoemakers Ink, Harness Dressing, etc.	U. Kingdom		57		57		20 p.c.
	Canada		162		162		
	U. States		873		1,023		
			1,092		1,242	248.40	
Smallwares: Dressed Feathers, Ribbons, Velvet, Lace, etc.	U. Kingdom		82,775		82,984		40 p.c.
	Canada		76,065		77,248		
	U. States		61,180		63,856		
	St. Pierre		1		1		
	Switzerland				1,730		
			220,021		225,819	90,327.60	
Smallwares: Sewing Cotton, Thread, Buttons, Shoe Laces	U. Kingdom		79,153		80,589		25 p.c.
	Canada		11,202		11,273		
	U. States		22,421		22,841		
	St. Pierre		2		2		
	Belgium		202		202		
			112,980		114,907	28,726.75	
Soap: Toilet, etc.	U. Kingdom		11,134		9,863		40 p.c.
	Canada		7,392		7,392		
	U. States		6,071		6,006		
			24,597		23,261	9,304.40	

*General Imports into the Colony of Newfoundland for the Year
Ended June 30th, 1922.*

ARTICLES	Countries Whence Imported	IMPORTED		HOME CONSUMPTION		DUTY	
		Quan- tities	Value	Quan- tities	Value	Gross Amount Received in Currency	Rate
Soap: Common or Laundry		Lbs.		Lbs.			
	U. Kingdom	722,717	101,635	749,137	104,344	2c. per
	Canada	134,172	15,336	134,172	15,336	lb.
	U. States	268,765	18,501	253,141	17,239	
	St. Pierre	353	50	353	50	
		1,126,007	135,522	1,136,803	136,969	22,736.06	
Soap Powders	U. Kingdom		662		1,072	40 p.c.
	Canada		412		412	
	U. States		2,306		2,314	
			3,380		3,798	1,519.20	
Spirits: Alcohol, Spirits of Wine, etc.	U. States	Gals. 28	40	Gals. 77	90	346.50	\$4.50 per gal.
Spirits: Cordials	U. Kingdom	Gals. 262	2,760	Gals. 120	1,464	\$3.60 per gal.
	B. W. Indies	4	28	4	28	
		266	2,788	124	1,492	446.40	
Spirits: Methylated	U. Kingdom		257		345	50 p.c.
	Canada		207		367	
	U. States		549		447	
			1,013		1,159	579.50	
Spirits: Medicinal	U. Kingdom		792		792	30 p.c.
	Canada		969		969	
	U. States		120		398	
			1,881		2,159	647.70	
Spirits: Brandy	U. Kingdom	Gals. 98	844	Gals. 120	925	\$4.50 per gal.
	France	700	5,140	890	6,736	
		798	5,984	1,010	7,661	4,545.00	

General Imports into the Colony of Newfoundland for the Year
Ended June 30th, 1922.

ARTICLES	Countries Whence Imported.	IMPORTED		HOME CONSUMPTION		DUTY	
		Quantities	Value	Quantities	Value	Gross Amount Received in Currency	Rate
Spirits: Whiskey	U. Kingdom	Gals. 14,374	101,037	Gals. 8,254	54,673	33,841.40	\$4.10 per gal.
Spirits: Gin	U. Kingdom	Gals. 2,104	9,343	Gals. 1,804	7,542		\$3.60 per gal.
	Holland	290	1,012	100	381		
		2,394	10,355	1,904	7,923	6,854.40	
Spirits: Rum	B. W. Indies	Gals. 24,471	29,228	Gals. 21,177	26,651	72,001.80	\$3.40 per gal.
Stationery: Writing Paper, Wrapping, Tarred and Toilet Paper, etc.	U. Kingdom		13,472		13,472		35 p.c.
	Canada		85,973		83,994		
	U. States		79,154		80,347		
	St. Pierre		1		1		
				178,600		177,814	
Stationery: Copy Books, Slates, for Schools	U. Kingdom		3,043		3,043		10 p.c.
	Canada		167		167		
	U. States		3,325		3,325		
			6,535		6,535	653.50	
Stationery: Printed Music	U. Kingdom		800		800		10 p.c.
	Canada		4,275		4,275		
	U. States		6,978		6,978		
			12,053		12,053	1,205.30	
Stationery: Advertising and Printed Matter	U. Kingdom		901		901		50 p.c.
	Canada		15,259		15,333		
	U. States		7,604		8,581		
			23,764		24,815	12,407.50	

*General Imports into the Colony of Newfoundland for the Year
Ended June 30th, 1922.*

ARTICLES	Countries Whence Imported	IMPORTED		HOME CONSUMPTION		DUTY	
		Quan- tities	Value	Quan- tities	Value	Gross Amount Received in Currency	Rate
Steel: Mild	U. Kingdom		\$ 3,084		\$ 3,084	\$ 945.10	10 p.c.
	Canada		2,733		2,733		
	U. States		3,634		3,634		
			9,451		9,451		
Steel: Blister and Chrome	U. Kingdom		328		328	306.60	30 p.c.
	Canada		196		196		
	U. States		498		498		
			1,022		1,022		
Steel Shafting (over 5 inches in Diameter)	Canada		630		630	63.00	10 p.c.
Steel Shafting (5 inches or under in Diameter)	Canada		59		59	17.70	30 p.c.
Stoves		No.		No.		3,705.10	35 p.c.
	U. Kingdom	2	121	2	121		
	Canada	401	8,460	401	8,460		
	U. States	59	2,002	59	2,002		
	St. Pierre	1	3	1	3		
		463	10,586	463	10,586		
Straw		Tons		Tons		204.00	\$2 per ton
	Canada	102	2,091	102	2,091		
Sugar: Granulated, White or Yellow		Lbs.		Lbs.		398,417.12	4c. per lb.
	U. Kingdom	5,775	1,977	5,775	1,977		
	Canada	5,373,505	201,386	4,893,100	183,589		
	U. States	6,446,639	224,706	5,033,614	181,149		
	B. W. Indies	25,541	1,293	25,541	1,293		
	St. Pierre	2,398	159	2,398	159		
		11,853,858	429,521	9,960,428	368,167		

*General Imports into the Colony of Newfoundland for the Year
Ended June 30th, 1922.*

ARTICLES	Countries Whence Imported	IMPORTED		HOME CONSUMPTION		DUTY	
		Quan- tities	Value	Quan- tities	Value	Gross Amount Received in Currency	Rate
Sugar: Loaf, Cut		Lbs.	\$	Lbs.	\$		
	U. Kingdom	1,488	153	1,488	153		5½c. per
	Canada	45,843	2,079	33,343	1,797		lb.
	U. States	35,675	1,448	32,434	1,371		
	St. Pierre	100	8	100	8		
		83,106	3,688	67,365	3,329	3,705.07	
Tar	U. Kingdom		410		410		15 p.c.
	Canada		14,841		14,841		
	U. States		7,463		7,463		
			22,714		22,714	3,407.10	
Tea		Lbs.		Lbs.			
	U. Kingdom	276,715	95,706	276,165	85,902		5c. per
	Canada	261,032	69,383	258,283	68,551		lb.
	U. States	174,030	30,529	165,231	29,354		
	Ceylon	325,633	85,154	329,926	72,809		
	China	40	15	40	15		
	India	41,275	7,382	41,275	7,382		
	St. Pierre	510	78	510	78		
		1,079,235	288,247	1,071,430	264,091	53,571.50	
Timber		Tons		Tons			
	Canada	12	660	12	660		60c. per
	U. States	40	1,941	40	1,941		ton
		52	2,601	52	2,601	31.20	
Tinware: Agate, Granite, Steel, Holloware	U. Kingdom		4,898		4,898		45 p.c.
	Canada		23,066		23,178		
	U. States		10,652		9,846		
	St. Pierre		1		1		
			38,617		37,923	17,065.35	
Tobacco: Manufactured		Lbs.		Lbs.			
	U. Kingdom	4,323	7,044	4,623	7,308		40c. per
	Canada	5,685	5,545	5,685	5,545		lb.
	U. States	130,075	67,439	131,425	68,579		
	St. Pierre	1,217	661	1,217	661		
		141,300	80,689	142,950	82,093	57,180.00	

*General Imports into the Colony of Newfoundland for the Year
Ended June 30th, 1922.*

ARTICLES	Countries Whence Imported	IMPORTED		HOME CONSUMPTION		DUTY	
		Quan- tities	Value	Quan- tities	Value	Gross Amount Received in Currency	Rate
Tobacco: Cigars		Lbs.	\$	Lbs.	\$		
	U. Kingdom	111	664	111	664	\$2 per lb.
	Canada	231	1,287	231	1,287	and 15
	U. States	348	1,210	348	1,210	p.c.
	B. W. Indies	1,446	6,314	1,446	6,314	
	Brazil	226	395	226	395	
	Foreign W. Indies	54	330	54	330	
	Holland	28	83	28	83	
	St. Pierre	5	14	5	14	
		2,449	10,297	2,449	10,297	6,442.55	
Tobacco: Cigarettes		Lbs.		Lbs.			
	U. Kingdom	1,022	2,958	679	2,184	\$5 per lb.
	Canada	33	164	33	164	
	U. States	237	481	237	481	
	B. W. Indies	3	10	3	10	
	St. Pierre	35	70	35	70	
		1,330	3,683	987	2,909	4,935.00	
Snuff		Lbs.		Lbs.			
	U. Kingdom	3	8	3	8	50c. per
	U. States	70	55	70	55	lb.
		73	63	73	63	36.50	
Tobacco Pipes	U. Kingdom		2,192		2,192	40 p.c
	Canada		139		139	
	U. States		2,882		2,882	
			5,213		5,213	2,085.20	
Trunks, Valises, Carpet Bags, Purses, Satch- els, etc.	U. Kingdom		950		950	40 p.c.
	Canada		464		464	
	U. States		5,118		5,509	
	Japan				131	
	Portugal		6		6	
	Spain		5		5	
			6,543		7,065	2,826.00	

*General Imports into the Colony of Newfoundland for the Year
Ended June 30th, 1922.*

ARTICLES	Countries Whence Imported	IMPORTED		HOME CONSUMPTION		DUTY	
		Quantities	Value	Quantities	Value	Gross Amount Received in Currency	Rate
Tubes for Boilers	U. Kingdom		\$ 391		\$ 391	\$	10 p.c.
	Canada		1,014		1,014		
	U. States		157		157		
			1,562		1,562	156.20	
Tweeds, Cloths, Doeskins, etc.	U. Kingdom		72,321		65,445		35 p.c.
	Canada		4,888		6,239		
	U. States		6,047		6,156		
			83,256		77,840	27,244.00	
Twines for Sail- making.	U. Kingdom		4,544		4,544		30 p.c.
	Canada		2,236		2,236		
	U. States		2,360		2,360		
			9,140		9,140	2,742.00	
Vegetables: Turnips, Beet, Parsnips, etc.	Canada	Bush. 14,635	9,034	Bush. 14,635	9,034		20c. per bush.
	U. States	1,095	1,840	1,095	1,840		
		15,730	10,874	15,730	10,874	3,146.00	
Vegetables: Onions, Squashes, Cucumbers, etc.	U. Kingdom		26,672		26,672		30 p.c.
	Canada		6,837		6,837		
	U. States		10,994		10,994		
	St. Pierre		61		61		
	Portugal		69		69		
	Spain		4		4		
			44,637		44,637	13,391.10	
Vinegar: in Casks	U. Kingdom	Gals. 179	128	Gals. 179	128		15c. per gal.
	Canada	766	298	766	298		
	U. States	555	231	555	231		
	St. Pierre	41	37	41	37		
		1,541	694	1,541	694	231.15	

*General Imports into the Colony of Newfoundland for the Year
Ended June 30th, 1922.*

ARTICLES	Countries Whence Imported.	IMPORTED		HOME CONSUMPTION		DUTY	
		Quan- tities	Value	Quan- tities	Value	Gross Amount Received in Currency	Rate
Vinegar: in Bottles	U. Kingdom		\$ 1,206		\$ 1,206		30 p.c.
	Canada		502		502		
	U. States		977		977		
	St. Pierre		9		9		
				2,694		2,694	
Whips	U. Kingdom		295		295		40 p.c.
	Canada		187		187		
	U. States		30		30		
				512		512	
Wines: Champagne	France	Gals. 360	5,833	Gals. 208	2,921	1,164.80	\$5.60 per gal.
Wines: Port and Maderia	U. Kingdom	Gals. 107	621	Gals.			\$1.80 per gal.
	Portugal	7,174	21,634	2,665	13,447		
			7,281	22,255	2,665	13,447	
Wines: Sherry and Manzanilla	Spain	Gals. 320	1,228	Gals. 236	990	389.45	\$1 per gal. and 15½ p.c.
Wines: Malaga	U. Kingdom	Gals. 8	47	Gals.			\$1.10 gal. 15 p.c.
	Spain	20	112				
			28	159			
Wines: Hock	Spain	Gals. 60	603	Gals. 50	498	55.00	\$1.10 gal.
Wines: Claret	France	Gals. 200	1,095	Gals. 140	766		60c. per gal.
	Spain	40	447				
			240	1,542	140	766	

*General Imports into the Colony of Newfoundland for the Year
Ended June 30th, 1922.*

ARTICLES	Countries Whence Imported	IMPORTED		HOME CONSUMPTION		DUTY	
		Quan- tities	Value	Quan- tities	Value	Gross Amount Received in Currency	Rate
		Gals.	\$	Gals.	\$		
Wines: Vermouth	Italy	150	1,067	92	724	239.20	\$2.60 per gal.
Wines: all Others	U. Kingdom	14	98				\$1.20 gal.
	Canada	200	700				15 p.c.
		214	798				
Window Shades	U. Kingdom		4,139		4,139		40 p.c.
	Canada		416		416		
	U. States		8,192		7,917		
			12,747		12,472	4,988.80	
Women's Dress Goods, Coat Linings, Winceys, etc.	U. Kingdom		38,468		42,274		35 p.c.
	Canada		579		579		
	U. States		21,525		21,669		
			60,572		64,522	22,582.70	
Woodware: Pails, Washboards, Fishing Rods, etc.	U. Kingdom		1,045		1,045		40 p.c.
	Canada		11,075		11,040		
	U. States		6,191		6,191		
	St. Pierre		5		5		
	Sweden		122		122		
			18,438		18,403	7,361.20	
Woodware: Hoops for Masts, Excelsior for Mattresses, etc.	U. Kingdom		120		120		20 p.c.
	Canada		1,119		1,119		
	U. States		833		833		
			2,072		2,072	414.40	
Woodware: Wood Trunks	U. Kingdom		20		20		40 p.c.
	Canada		89		89		
	U. States		296		296		
			405		405	162.00	

*General Imports into the Colony of Newfoundland for the Year
Ended June 30th, 1922.*

ARTICLES	Countries Whence Imported	IMPORTED		HOME CONSUMPTION		DUTY	
		Quantities	Value	Quantities	Value	Gross Amount Received in Currency	Rate
Ticking for Mattresses	U. States		\$ 157		\$ 157	47.10	30 p.c.
Yarn	U. Kingdom		22,985		24,792		20 p.c.
	Canada		11,802		11,777		
	U. States		770		1,055		
			35,557		37,624	7,524.80	
Zinc	U. Kingdom		365		365		35 p.c.
	Canada		38		38		
			403		403	141.05	
Admiralty Charts	U. Kingdom		753		753		10 p.c.
	Canada		30		30		
			783		783	78.30	
Boiler Plates	U. States		3,389		3,389	338.90	10 p.c.
Chair Cane	U. States		216		216	21.60	10 p.c.
Indian Corn	Canada	Lbs. 569,550	10,167	Lbs. 569,550	10,167		10c. per
	U. States	597,849	10,388	597,849	10,388		100 lbs.
	St. Pierre	100	3	100	3		
		1,167,499	20,558	1,167,499	20,558	1,167.50	
Machinery for Mining Purposes	U. Kingdom		1,333		1,333		10 p.c.
	Canada		48,055		48,055		
	U. States		5,491		5,491		
			54,879		54,879	5,487.90	

*General Imports into the Colony of Newfoundland for the Year
Ended June 30th, 1922.*

ARTICLES	Countries Whence Imported	IMPORTED		HOME CONSUMPTION		DUTY	
		Quantities	Value	Quantities	Value	Gross Amount Received in Currency	Rate
Material for Sheating Vessels	U. Kingdom		\$ 27		\$ 27		10 p.c.
	U. States		184		184		
			211		211	21.10	
Oil Cake, Meal and Cattle Feeds		Lbs.		Lbs.			
	U. Kingdom	13,440	700	13,440	700		10c. per
	Canada	2,661,020	44,211	2,655,646	44,144		100 lbs.
	U. States	2,082,315	35,448	2,082,315	35,448		
	St. Pierre	2,900	70	2,900	70		
		4,759,675	80,429	4,754,301	80,362	4,754.30	
Paper Known as Solling Paper, etc.	U. Kingdom		106		106		10 p.c.
	Canada		4,399		4,399		
	U. States		7,724		7,724		
			12,229		12,229	1,222.90	
Shooks, Tins, etc., for manufacture of Tobacco	U. Kingdom		403		403		10 p.c.
	Canada		56		56		
	U. States		3,622		3,622		
			4,081		4,081	408.10	
Stereotypes, Electrotypes, et	U. Kingdom		68		68		10 p.c.
	Canada		1,541		1,541		
	U. States		1,059		1,059		
			2,668		2,668	266.80	
Unenumerated Articles	U. Kingdom		4,553		4,553		40 p.c.
	Canada		11,604		11,604		
	U. States		8,024		8,024		
	Holland		137		137		
	St. Pierre		34		34		
			24,352		24,352	9,740.80	

	Imported	Home Consumption
Total value of Dutiable Articles	\$15,749,448	\$15,389,455

*General Imports into the Colony of Newfoundland for the Year
Ended June 30th, 1922.*

ARTICLES	Countries Whence Imported	IMPORTED		HOME CONSUMPTION		DUTY	
		Quan- tities	Value	Quan- tities	Value	Gross Amount Received in Currency	Rate
EXCISE: Butterine				Lbs. 4,295,914		85,918.28	2c per lb.
EXCISE: Cigarettes				Lbs. 35,858		116,538.50	\$3.25 lb.
EXCISE: Tobacco				Lbs. 527,770		179,441.80	34c. lb.
EXCISE: Medicinal Spirits					462	138.60	30 p.c.
EXCISE: Medicinal Spirits					32	16.00	50 p.c.
EXCISE: Essential Oils					91	22.75	25 p.c.

Interest on Bonds	\$ 10,241.29
Surtax on Revenue 10 p.c. and 25 p.c. Super Tax	1,209,011.73
Sales Tax	1,018,362.91
Super Tax 50 p.c. on Liquors	65,003.13
Total Revenue	\$5,845,202.02

*General Imports into the Colony of Newfoundland for the Year
Ended June 30th, 1922.*

ARTICLES	Countries Whence Imported	IMPORTED		HOME CONSUMPTION		DUTY	
		Quan- tities	Value	Quan- tities	Value	Gross Amount Received in Currency	Rate
Apparel of British subjects dying abroad	Canada		211		\$ 211	\$	Free
	St. Pierre		472		472		
			683		683		
Animals for the Improvement of Stock	U. Kingdom		24		24		Free
	Canada		2,276		2,276		
	U. States		107		107		
			2,407		2,407		
Agricultural Implements	U. Kingdom		1,635		1,635		Free
	Canada		7,971		7,971		
	U. States		1,470		1,470		
	St. Pierre		53		53		
			11,129		11,129		
Aeroplanes	U. Kingdom		24,364		24,364		Free
	U. States		795		795		
			25,159		25,159		
Articles for the use of the Governor	U. Kingdom		493		493		Free
	Canada		226		232		
	B. W. Indies		40		40		
	U. States				6		
			759		771		
Articles for use of the Army and Navy	U. Kingdom		6,601		7,949		Free
	Canada		3,651		3,995		
	B. W. Indies		275		275		
	U. States		272		1,206		
			10,799		13,425		

*General Imports into the Colony of Newfoundland for the Year
Ended June 30th, 1922.*

ARTICLES	Countries Whence Imported	IMPORTED		HOME CONSUMPTION		DUTY	
		Quantities	Value	Quantities	Value	Gross Amount Received in Currency	Rate
Articles for use of the Government	U. Kingdom		\$ 46,805		\$ 46,805	\$	Free
	Canada		44,696		57,757		
	U. States		33,445		37,107		
	France		14		14		
				124,960		141,683	
Articles for use of Municipal Council	U. Kingdom		19,001		19,001		Free
	Canada		17,341		17,842		
	U. States		17,771		17,771		
				54,113		54,614	
Articles for use of Foreign Consuls	U. Kingdom		10		10		Free
	U. States		30		30		
				40		40	
Articles for Churches and Chapels	U. Kingdom		15,500		15,500		Free
	Canada		40,585		40,998		
	U. States		23,804		23,867		
	Italy		26		26		
	St. Pierre		5		5		
	Spain		3,498		3,498		
			83,418		83,894		
All Construction Material and Machinery for Pulp Mills, etc.	U. Kingdom		17,788		17,788		Free
	Canada		10,356		10,356		
	U. States		30,595		30,595		
				58,739		58,739	
Artificial Limbs and Eyes	U. States		2,333		2,333		Free

*General Imports into the Colony of Newfoundland for the Year
Ended June 30th, 1922.*

ARTICLES	Countries Whence Imported	IMPORTED		HOME CONSUMPTION		DUTY	
		Quantities	Value	Quantities	Value	Gross Amount Received in Currency	Rate
Bags, Barrels, etc. of Nfld. Produce Returned	U. Kingdom		\$ 2,664		\$ 2,664		Free
	Canada		2,689		2,689		
	U. States		1,550		1,550		
			6,903		6,903		
Books	U. Kingdom		21,085		21,085		Free
	Canada		9,871		9,871		
	U. States		9,293		9,293		
			40,249		40,249		
Bark and Cutch	U. Kingdom		6,017		6,017		Free
	Canada		2,631		2,631		
	U. States		3,316		3,316		
			11,964		11,964		
Block Straps, etc., Galvanized	U. Kingdom		741		741		Free
	U. States		258		258		
			999		999		
Clothing for Charitable Purposes	U. Kingdom		864		864		Free
	Canada		4,165		4,165		
	U. States		6,304		6,304		
			11,333		11,333		
Coal for Domestic Purposes in Out-ports		Tons		Tons			Free
	U. Kingdom	82	661	82	661		
	Canada	34,097	263,525	34,097	263,525		
	U. States	1,084	14,580	1,084	14,580		
	St. Pierre	6	73	6	73		
		35,269	278,839	35,269	278,839		
Coin	Canada		150,000		150,000		ree

*General Imports into the Colony of Newfoundland for the Year
Ended June 30th, 1922.*

ARTICLES	Countries Whence Imported	IMPORTED		HOME CONSUMPTION		DUTY	
		Quan- tities	Value	Quan- tities	Value	Gross Amount Received in Currency	Rate
Copper Bitumen for Manufacture of Copper Paint and Grease for Soap Manufacture	U. Kingdom		3,614		\$ 3,614	\$	Free
	Canada		414		414		
	U. States		7,482		7,482		
			11,510		11,510		
Corn for Manufacture of Brooms	Canada		132		132		Free
	U. States		6,960		6,960		
			7,092		7,092		
Cotton Yarn, Raw Cotton, etc.	U. Kingdom		6,191		1,191		Free
	Canada		1,027		1,027		
	U. States		22,972		22,972		
			30,190		30,190		
Crude petroleum	Canada	Gals. 1,084	271	Gals. 1,084	271		Free
Oil: Kero in wood packages	Canada	Gals. 364	152	Gals. 364	152		Free
	U. States	5,328	1,081	5,328	1,081		
		5,692	1,233	5,692	1,233		
Equipments for Brigades and Salvation Army	U. Kingdom		6,870		6,870		Free
	Canada		3,824		3,824		
	U. States		855		855		
			11,549		11,549		
Fish: British Caught and Cured	Canada		7,334		7,334		Free
	U. States		384		384		
			7,718		7,718		

*General Imports into the Colony of Newfoundland for the Year
Ended June 30th, 1922.*

ARTICLES	Countries Whence Imported	IMPORTED		HOME CONSUMPTION		DUTY	
		Quan- tities	Value	Quan- tities	Value	Gross Amount Received in Currency	Rate
Fruit: Dried product of Greece	U. Kingdom	Lbs. 253	76	Lbs. 253	76	Free
	U. States	15,750	1,704	15,750	1,704	
	Greece	332,104	46,127	332,104	46,127	
		348,107	47,907	348,107	47,907	
Globes, etc. for School	U. Kingdom		1,319		1,319	Free
	Canada		5,391		5,391	
	U. States		4,124		4,124	
			10,834		10,834	
Hemp, Yarn, Coir Yarn Sisal, etc.	U. Kingdom		23,305		23,305	Free
	U. States		16,086		16,086	
			39,391		39,391	
Hides: Raw	Canada		359		359	Free
	U. States		28		28	
	St. Pierre		24		24	
			411		411	
Imperial Mfg. Co.	Canada		14		14	Free
	U. States		147		147	
			161		161	
Lines and Twines	U. Kingdom		4,031		4,031	Free
	Canada		1,497		1,497	
	U. States		31,227		31,227	
	St. Pierre		247		247	
			37,002		37,002	

*General Imports into the Colony of Newfoundland for the Year
Ended June 30th, 1922.*

ARTICLES	Countries Whence Imported	IMPORTED		HOME CONSUMPTION		DUTY	
		Quantities	Value	Quantities	Value	Gross Amount Received in Currency	Rate
Machinery for Local Industries	U. Kingdom		\$ 2,837		\$ 2,837	\$	Free
	Canada		353		353		
	U. States		3,118		3,118		
	France		67		67		
			6,375		6,375		
Machinery for Mining Purposes	U. Kingdom		1,471		1,471		Free
	Canada		1,636		1,636		
	U. States		663		663		
			3,770		3,770		
Manures	U. Kingdom		2,193		2,193		Free
	Canada		6,783		6,783		
	U. States		118		118		
			9,094		9,094		
Motor Engines for Missionaries	Canada	No. 1	80	No. 1	80		Free
	U. States			1	751		
		1	80	2	831		
Material for Anglo Tel. Co.	U. Kingdom		3,891		3,891		Free
	Canada		407		407		
	U. States		25,259		25,259		
			29,557		29,557		
Material for Avalon Tel. Co.	U. Kingdom		300		300		Free
	Canada		4,077		4,077		
	U. States		104,839		104,839		
			109,216		109,216		
Material for Cold Storage Plant	U. Kingdom		1,681		1,681		Free
	Canada		1,073		1,073		
	U. States		2,494		2,494		
			5,248		5,248		

*General Imports into the Colony of Newfoundland for the Year
Ended June 30th, 1922.*

ARTICLES	Countries Whence Imported	IMPORTED		HOME CONSUMPTION		DUTY	
		Quan- tities	Value	Quan- tities	Value	Gross Amount Received in Currency	Rate
Material for Terra Nova Sulphite Co.	Canada		\$ 224		\$ 224	\$	Free
	U. States		1,297		1,297		
	Norway		211,795		211,795		
	Sweden		7,309		7,309		
			220,625		220,625		
Material for St. John's Gas Light Co.	Canada		834		834		Free
	U. States		18,270		18,270		
			19,104		19,104		
Material for Knitting Mills	Canada		10,527		10,527		Free
	U. States		82		82		
			10,609		10,609		
Printing Paper, etc., for Printers	U. Kingdom		1,398		1,398		Free
	Canada		2,596		2,596		
	U. States		17,472		17,472		
			21,466		21,466		
Material for United Towns Elec. Co.	Canada		2,027		2,027		Free
	U. States		27,060		27,060		
			29,087		29,087		
Material for River Side Woollen Mills	U. Kingdom		645		645		Free
	Canada		4,169		4,169		
	U. States		333		333		
			5,147		5,147		
Material for Union Elec. Light & Power Co.	Canada		1,595		1,595		Free
	U. States		1,419		1,419		
			3,014		3,014		

*General Imports into the Colony of Newfoundland for the Year
Ended June 30th, 1922.*

ARTICLES	Countries Whence Imported	IMPORTED		HOME CONSUMPTION		DUTY	
		Quan- tities	Value	Quan- tities	Value	Gross Amount Received in Currency	Rate
Material for Western Union Telegraph Co.	U. Kingdom		\$ 4,678		\$ 4,678	\$	Free
	Canada		45		45		
	U. States		13,846		13,846		
			18,569		18,569		
Material for Manufacture of Wire Nails	U. Kingdom		901		901		Free
	Canada		31,725		31,725		
	U. States		9,532		9,532		
			42,158		42,158		
Parchment: Wax Paper, etc., for Fish & Lobsters	Canada		1,308		1,308		Free
	U. States		1,839		1,839		
			3,147		3,147		
Pig-Iron	U. Kingdom		11,492		11,492		Free
	Canada		2,634		2,634		
	U. States		540		540		
			14,666		14,666		
Plants, Trees, Seeds, etc.	U. Kingdom		4,255		4,255		Free
	Canada		6,860		6,860		
	U. States		6,736		6,736		
	Holland		2,310		2,310		
	St. Pierre		3		3		
			20,164		20,164		
Salt in Bulk		Tons		Tons			Free
	Canada	830	9,413	830	9,413		
	U. States	1,660	14,599	1,660	14,599		
	B. W. Indies	2,518	10,097	2,518	10,097		
	Italy	1,099	2,491	1,099	2,491		
	Portugal	8,977	31,824	8,977	31,824		
	Spain	35,339	92,987	35,339	92,987		
	St. Pierre	198	1,856	198	1,856		
	50,621	163,267	50,621	163,267			

*General Imports into the Colony of Newfoundland for the Year
Ended June 30th, 1922.*

ARTICLES	Countries Whence Imported.	IMPORTED		HOME CONSUMPTION		DUTY	
		Quan- tities	Value	Quan- tities	Value	Gross Amount Received in Currency	Rate
Scientific Instruments	U. Kingdom		\$ 1,250		\$ 1,250		Free
	Canada		343		343		
	U. States		251		251		
			1,844		1,844		
Settlers Effects	U. Kingdom		7,903		7,903		Free
	Canada		23,989		23,989		
	U. States		13,070		13,070		
	China		35		35		
			44,997		44,997		
Sand and Clay and China Clay	Canada		91		91		Free
	U. States		275		275		
			366		366		
Ships for Trade and Fishery	Canada	No. 4	11,075	No. 4	11,075		Free
Sausage Casings	Canada		2,470		2,470		Free
	U. States		5,589		5,589		
			8,059		8,059		
Supplies for Deep Sea and Moravian Missions	U. Kingdom		2,427		2,427		Free
	Canada		7,533		7,533		
	U. States		25,807		25,807		
			35,767		35,767		
Unmanufactured Wool	Canada		132		132		Free
	St. Pierre		52		52		
			184		184		

*General Imports into the Colony of Newfoundland for the Year
Ended June 30th, 1922.*

ARTICLES	Countries Whence Imported	IMPORTED		HOME CONSUMPTION		DUTY	
		Quan- tities	Value	Quan- tities	Value	Gross Amount Received in Currency	Rate
Wire for Boots and Brooms	Canada		\$ 71		\$ 71	\$	Free
	U. States		1,250		1,250		
			1,321		1,321		
Western Marine Railway	U. States		41,267		41,267		Free
Butterine Manu- facture: Oils	Canada		10,187		10,187		Free
	U. States		235,544		235,544		
			245,731		245,731		
Butterine Manu- facture: Lard	Canada		10,611		10,611		Free
	U. States		170,505		170,505		
			181,116		181,116		
Butterine Manu- facture: Sundries	U. Kingdom		5,822		5,822		Free
	Canada		1,855		1,855		
	U. States		4,522		4,522		
			12,199		12,199		
Tobacco Manu- facture: Leaf	U. States	Lbs. 266,386	53,670	Lbs. 266,386	53,670		Free
Tobacco Manu- facture: Sundries	U. Kingdom		692		692		Free
	Canada		61		61		
	U. States		7,598		7,598		
			8,351		8,351		

Total value of Free Articles \$2,460,405

Total Value of the Imports into the Colony of Newfoundland from each Country for the Year ended June 30th, 1922.

Countries	Dutiable Articles	Free Articles	Total
United Kingdom	\$1,772,723	\$ 263,495	\$ 2,036,218
Canada	8,339,772	737,393	9,077,165
British West Indies	320,102	10,412	330,514
Ceylon	85,154	85,154
India	7,382	7,382
Belgium	16,739	16,739
Brazil	1,070	1,070
China	50	35	85
Denmark	1,259	1,259
France	12,286	81	12,367
St. Pierre	24,429	2,313	26,742
Germany	152	152
Foreign W. Indies	330	330
Holland	27,834	2,310	30,144
Greece	46,127	46,127
Italy	1,640	2,517	4,157
Japan	3,432	3,432
Norway	6,431	211,795	218,226
Portugal	22,759	31,824	54,583
Spain	19,065	96,485	115,550
Sweden	7,190	7,309	14,499
United States	5,079,649	1,048,309	6,127,958
	\$15,749,448	\$2,460,405	\$18,209,853

*General Exports from the Colony of Newfoundland for the Year ended
June 30th, 1922.*

ARTICLES	Countries to which Exported.	QUANTITIES			VALUE IN CURRENCY		
		Produce & Manufactures of the Colony	British Foreign, & other Colonial Produce & Manufactures	Total	Produce & Manufactures of the Colony	British Foreign, & other Colonial Produce & Manufactures	Total
Antlers		No.		No.	\$	\$	\$
	U. Kingdom	3	3	55	55
	Canada	24	24	235	235
	U States	2	2	22	22
		29	29	312	312
Aeroplanes	U. Kingdom		No. 1	No. 1		10,000	10,000
Beef	Canada		Brls. 2	Brls. 2		50	50
	U. States		13	13		216	216
			15	15		266	266
Berries	U. Kingdom	Brls. 3	Brls. 3	17	17
	Canada	2,165	2,165	15,458	15,458
	U States	3,055	3,055	23,834	23,834
	St. Pierre	6	6	30	30
		5,229	5,229	39,339	39,339
Berries: Canned	Canada	Cases 2	Cases 2	28	28
	U. States	7	7	78	78
	Spain	1	1	4	4
		10	10	110	110
Biscuit	U. Kingdom	Lbs. 696	Lbs. 696	52	52
	Canada	25,619	25,619	2,218	2,218
	U States	15,134	15,134	1,182	1,182
		41,449	41,449	3,452	3,452
Boats	Canada	No. 27	No. 27	10,005	10,005
Books	U. Kingdom			283	283
	Canada			2,199	2,199
	U States			395	395
					2,877	2,877

*General Exports from the Colony of Newfoundland for the Year ended
June 30th, 1922.*

ARTICLES	Countries to which Exported.	QUANTITIES			VALUE IN CURRENCY		
		Produce & Manufactures of the Colony	British Foreign, & other Colonial Produce & Manufactures	Total	Produce & Manufactures of the Colony	British Foreign, & other Colonial Produce & Manufactures	Total
Buttter		Lbs.	Lbs.	Lbs.	\$	\$	\$
	Canada	1,386	780	2,166	491	305	796
	St. Pierre	4,892		4,892	1,672		1,672
		6,278	780	7,058	2,163	305	2,468
Caplin: Dried		Brls.		Brls.			
	U. Kingdom	1		1	3		3
	Canada	351		351	1,274		1,274
	U. States	173		173	993		993
	Italy	52		52	219		219
	St. Pierre	25		25	50		50
	Spain	232		232	861		861
		834		834	3,400		3,400
Caplin: Fresh		Lbs.		Lbs.			
	U. States	10		10	1		1
Caplin: Smoked		Lbs.		Lbs.			
	U. Kingdom	500		500	51		51
	Canada	3,000		3,000	365		365
	U. States	3,200		3,200	373		373
	Foreign W. Indies	10		10	2		2
	Spain	100		100	10		10
		6,810		6,810	801		801
Casks: Empty			No.	No.			
	Canada		701	701	1,825		1,825
	B. W. Indies		40	40	240		240
	U. States		2	2	50		50
			743	743	2,115		2,115
Cod Roes		Brls.		Brls.			
	Canada	1		1	10		10
	U. States	97		97	582		582
	St. Pierre	12		12	60		60
		110		110	652		652
Cordage.		Lbs.		Lbs.			
	Canada	2,928		2,928	439		439
	U. States	914		914	163		163
		3,842		3,842	602		602

*General Exports from the Colony of Newfoundland for the Year ended
June 30th, 1922.*

ARTICLES	Countries to which Exported.	QUANTITIES			VALUE IN CURRENCY		
		Produce & Manufactures of the Colony	British Foreign, & other Colonial Produce & Manufactures	Total	Produce & Manufactures of the Colony	British Foreign, & other Colonial Produce & Manufactures	Total
		No.		No.	\$	\$	\$
Dogs	Canada	8		8	110		110
	U. States	2		2	17		17
		10		10	127		127
Dry Goods	U. Kingdom					9,603	9,603
	Canada					4,778	4,778
	U. States					5,963	5,963
	St. Pierre					3,376	3,376
						23,720	23,720
Eels: Pickled	Canada	Brls. 1		Brls. 1	5		5
Eels: Fresh	U. States	Lbs. 34,229		Lbs. 34,229	2,703		2,703
Fish: Meal	U. Kingdom	Lbs. 450		Lbs. 450	5		5
Codfish: Smoked	U. Kingdom	Lbs. 16,500		Lbs. 16,500	1,800		1,800
	Canada	2,096		2,096	258		258
	U. States	70,500		70,500	10,356		10,356
		89,096		89,096	12,414		12,414
Codfish: Boneless	U. Kingdom	Lbs. 42,560		Lbs. 42,560	7,110		7,110
	Canada	143		143	22		22
	U. States	570		570	66		66
		43,273		43,273	7,198		7,198
Codfish: Canned	Canada	Cases 5		Cases 5	44		44
	B. W. Indies	128		128	1,280		1,280
	U. States	3		3	30		30
		136		136	1,354		1,354

*General Exports from the Colony of Newfoundland for the Year ended
June 30th, 1922.*

ARTICLES	Countries to which Exported.	QUANTITIES			VALUE IN CURRENCY		
		Produce & Manufactures of the Colony	British Foreign, & other Colonial Produce & Manufactures	Total	Produce & Manufactures of the Colony	British Foreign, & other Colonial Produce & Manufactures	Total
Codfish: Fresh	Canada	Lbs. 26,064		Lbs. 26,064	\$ 583		\$ 583
	U. States	1,188		1,188	157		157
		27,252		27,252	740		740
Flat-fish: Fresh	U. States	Lbs. 2,023		Lbs. 2,023	202		202
Codfish: Pickled	U. Kingdom	Qtls. 5,442		Qtls. 5,442	21,342		21,342
	Canada	3,797		3,797	13,789		13,789
	U. States	16,478		16,478	50,289		50,289
		25,717		25,717	85,420		85,420
Fish: Dried Cod	U. Kingdom	Qtls. 66,370		Qtls. 66,370	500,436		500,436
	Canada	53,279		53,279	333,795		333,795
	B. W. Indies	120,365		120,365	894,732		894,732
	Malta	321		321	2,397		2,397
	Brazil	188,619		188,619	1,712,425		1,712,425
	Colombia	81		81	640		640
	Foreign W. Indies	36,330		36,330	293,481		293,481
	Greece	77,797		77,797	510,137		510,137
	Italy	242,858		242,858	1,808,902		1,808,902
	Maderia	734		734	7,671		7,671
	Portugal	394,679		394,679	2,820,284		2,820,284
	Spain	384,076		384,076	2,608,031		2,608,031
	U. States	26,537		26,537	202,737		202,737
	1,592,046		1,592,046	11,695,668		11,695,668	
Flour	U. Kingdom		Brls. 1	Brls. 1		10	10
	Canada		36	36		458	458
			37	37		468	468
Furs	U. Kingdom				99,028		99,028
	Canada				18,725		18,725
	U. States				190,785		190,785
					308,538		308,538

*General Exports from the Colony of Newfoundland for the Year ended
June 30th, 1922.*

ARTICLES	Countries to which Exported.	QUANTITIES			VALUE IN CURRENCY		
		Produce & Manufactures of the Colony	British Foreign, & other Colonial Produce & Manufactures	Total	Produce & Manufactures of the Colony	British Foreign, & other Colonial Produce & Manufactures	Total
Game	U. Kingdom				\$ 46		\$ 46
	Canada				13		13
	U. States				1		1
	St. Pierre				204		204
					264		264
Groceries	U. Kingdom					5,872	5,872
	Canada					2,702	2,702
	U. States					20,604	20,604
	St. Pierre					610	610
						29,788	29,788
Haddock: Salted		Qtls.		Qtls.			
	U. Kingdom	3,410		3,410	23,626		23,626
	Canada	5,549		5,549	25,335		25,335
	B. W. Indies	5,487		5,487	34,402		34,402
	U. States	1,223		1,223	7,335		7,335
	Foreign W. Indies	1,920		1,920	11,561		11,561
	Greece	209		209	836		836
	Italy	6,422		6,422	43,898		43,898
	Portugal	11,025		11,025	49,800		49,800
	Spain	3,123		3,123	17,837		17,837
		38,368		38,368	214,630		214,630
Hake	Canada	Qtls. 36		Qtls. 36	144		144
Halibut: Fresh		Lbs.		Lbs.			
	Canada	186,775		186,775	17,447		17,447
	U. States	28,695		28,695	2,349		2,349
	St. Pierre	300		300	24		24
		215,770		215,770	19,820		19,820
Halibut: Canned	Canada	Cases 3		Cases 3	30		30
Halibut: Smoked		Lbs.		Lbs.			
	U. States	14		14	4		4

*General Exports from the Colony of Newfoundland for the Year ended
June 30th, 1922.*

ARTICLES	Countries to which Exported.	QUANTITIES			VALUE IN CURRENCY		
		Produce & Manufactures of the Colony	British Foreign, & other Colonial Produce & Manufactures	Total	Produce & Manufactures of the Colony	British Foreign, & other Colonial Produce & Manufactures	Total
Hardware	U. Kingdom				\$	\$ 2,374	\$ 2,374
	Canada					4,814	4,814
	U. States					856	856
	St. Pierre					1,120	1,120
							9,164
Hides	U. Kingdom				3,646		3,646
	Canada				305		305
	U. States				12,789		12,789
					16,740		16,740
Herring: in Bulk	Canada	Brls. 19		Brls. 19	68		68
	U. States	11,854		11,854	30,970		30,970
		11,873		11,873	31,038		31,038
Herring: Frozen	Canada	Brls. 6,316		Brls. 6,316	18,016		18,016
	U. States	3,550		3,550	13,532		13,532
		9,866		9,866	31,548		31,548
Herring: Pickled	U. Kingdom	Brls. 1,459		Brls. 1,459	9,040		9,040
	Canada	37,726		37,726	189,298		189,298
	B. W. Indies	11,226		11,226	67,188		67,188
	U. States	42,938		42,938	502,100		502,100
	Foreign W. Indies	404		404	2,295		2,295
		93,753		93,753	769,921		769,921
Herring: Smoked	U. Kingdom	Lbs. 25,000		Lbs. 25,000	2,362		2,362
	Canada	3,594		3,594	332		332
	B. W. Indies	27,605		27,605	1,650		1,650
	U. States	145,531		145,531	17,116		17,116
	Foreign W. Indies	90		90	12		12
		201,820		201,820	21,472		21,472

*General Exports from the Colony of Newfoundland for the Year ended
June 30th, 1922.*

ARTICLES	Countries to which Exported.	QUANTITIES			VALUE IN CURRENCY		
		Produce & Manufactures of the Colony	British Foreign, & other Colonial Produce & Manufactures	Total	Produce & Manufactures of the Colony	British Foreign, & other Colonial Produce & Manufactures	Total
Household Effects	U. Kingdom				\$	\$ 11,878	\$ 11,878
	Canada					40,164	40,164
	B. W. Indies					260	260
	Australia					700	700
	U. States					6,970	6,970
	St. Pierre					188	188
							60,160
Horses	Canada	No. 136		No. 136	\$ 26,830	\$	\$ 26,830
Iron: old	Canada					4,076	4,076
Jewellery	Canada					11,582	11,582
	U. States					87	87
						11,669	11,669
Junk	U. Kingdom					2	2
	Canada					1,852	1,852
	U. States					3,255	3,255
						5,109	5,109
Laths and Shingles	Canada	M. 10		M. 10	45		45
	U. States	722		722	3,000		3,000
	St. Pierre	164		164	737		737
		896		896	3,782		3,782
Leather	Canada					158	158
	U. States					81	81
	St. Pierre					86	86
						325	325

*General Exports from the Colony of Newfoundland for the Year ended
June 30th, 1922.*

ARTICLES	Countries to which Exported.	QUANTITIES			VALUE IN CURRENCY		
		Produce & Manufactures of the Colony	British Foreign, & other Colonial Produce & Manufactures	Total	Produce & Manufactures of the Colony	British Foreign, & other Colonial Produce & Manufactures	Total
Leatherware	Canada				\$	\$	\$
	U. States					305	305
						1,912	1,912
						2,217	2,217
Limestone	Canada	Tons 24,000		Tons 24,000	12,000		12,000
Ling	Canada	Qtls. 204		Qtls. 204	862		862
	B. W. Indies	100		100	600		600
	Foreign W. Indies	12		12	48		48
	Portugal	1,470		1,470	6,565		6,565
		1,786		1,786	8,075		8,075
Lobsters:— Preserved	U. Kingdom	Cases 5,658		Cases 5,658	108,589		108,589
	Canada	5,556		5,556	104,620		104,620
	U. States	699		699	14,848		14,848
	Denmark	50		50	1,000		1,000
	Greece	10		10	297		297
	Spain	1		1	25		25
	St. Pierre	32		32	568		568
		12,006		12,006	229,947		229,947
Lobsters:— Fresh	Canada	Lbs. 1,501		Lbs. 1,501	131		131
	U. States	390		390	31		31
		1,891		1,891	162		162
Lumber	U. Kingdom	Feet 1,498,998		Feet 1,498,998	54,969		54,969
	Canada	10,045		10,045	552		552
	U. States	989		989	50		50
	St. Pierre	314,677		314,677	8,028		8,028
		1,824,709		1,824,709	63,599		63,599

*General Exports from the Colony of Newfoundland for the Year ended
June 30th, 1922.*

ARTICLES	Countries to which Exported.	QUANTITIES			VALUE IN CURRENCY		
		Produce & Manufactures of the Colony	British Foreign, & other Colonial Produce & Manufactures	Total	Produce & Manufactures of the Colony	British Foreign, & other Colonial Produce & Manufactures	Total
Machinery	U. Kingdom				\$	\$ 3,759	\$ 3,759
	Canada					12,615	12,615
	U. States					23,846	23,846
	St. Pierre					80	80
						40,300	40,300
Medicine	U. Kingdom					64	64
	Canada					289	289
	U. States					78	78
	St. Pierre					76	76
						507	507
Metal—old	U. Kingdom					772	772
	U. States					2,247	2,247
						3,019	3,019
Mineral:— Iron	U. Kingdom	Tons 7,550		Tons 7,550	8,305		8,305
	Canada	153,600		153,600	177,900		177,900
	Germany	27,160		27,160	37,982		37,982
	Holland	296,012		296,012	419,500		419,500
		484,322		484,322	643,687		643,687
Mineral:— Samples	U. States				7		7
Miscellaneous Articles	U. Kingdom				2,583		2,583
	Canada				4,856		4,856
	B. W. Indies				557		557
	U. States				6,603		6,603
	St. Pierre				39		39
					14,638		14,638

*General Exports from the Colony of Newfoundland for the Year ended
June 30th, 1922.*

ARTICLES	Countries to which Exported.	QUANTITIES			VALUE IN CURRENCY		
		Produce & Manufactures of the Colony	British Foreign, & other Colonial Produce & Manufactures	Total	Produce & Manufactures of the Colony	British Foreign, & other Colonial Produce & Manufactures	Total
Motor Cars	U. Kingdom		No. 1	No. 1	\$ 5,000	\$ 5,000	
	Canada		1	1	3,000	3,000	
	U. States		1	1	7,000	7,000	
			3	3	15,000	15,000	
Motor Engines	Canada		No. 21	No. 21	2,195	2,195	
	U. States		2	2	746	746	
			23	23	2,941	2,941	
Molasses	Canada		Gals. 58	Gals. 58	36	36	
Moving Picture Films	Canada				6,434	6,434	
	U. States				25,970	25,970	
					32,404	32,404	
Musical Instruments	Canada				1,345	1,345	
	U. States				949	949	
					2,294	2,294	
Oil: Cod	U. Kingdom	Tuns 784		Tuns 784	80,106	80,106	
	Canada	220		220	20,443	20,443	
	B. W. Indies	4		4	625	625	
	U. States	4,829		4,829	492,922	492,922	
		5,837		5,837	594,096	594,096	
Oil: Refined Cod	U. Kingdom	Gals. 11,177		Gals. 11,177	4,408	4,408	
	Canada	12,438		12,438	8,390	8,390	
	B. W. Indies	82		82	62	62	
	U. States	23,112		23,112	13,287	13,287	
	Brazil	50		50	18	18	
	Greece	1,250		1,250	1,875	1,875	
	Italy	450		450	225	225	
		48,559		48,559	28,265	28,265	

*General Exports from the Colony of Newfoundland for the Year ended
June 30th, 1922.*

ARTICLES	Countries to which Exported.	QUANTITIES			VALUE IN CURRENCY		
		Produce & Manufactures of the Colony	British Foreign, & other Colonial Produce & Manufactures	Total	Produce & Manufactures of the Colony	British Foreign, & other Colonial Produce & Manufactures	Total
Oil: Seal		Tuns		Tuns	\$	\$	\$
	U. Kingdom	628	628	76,337	76,337
	Canada	60	60	5,539	5,539
	U. States	756	756	68,561	68,561
	Holland	286	286	25,571	25,571
		1,730	1,730	176,008	176,008
Oil: Whale	U. Kingdom	Tuns	5	Tuns	5	303	303
Oils: Gasolene	Canada		Gals.	Gals.		512	512
			816	816			
Oils: Kerosene	Canada		Gals.	Gals.		17	17
			46	46			
Paper	U. Kingdom	Tons	34,512	Tons	34,512	3,088,260	3,088,260
Pulp	U. Kingdom	Tons	19,932	Tons	19,932	364,514	364,514
Pit Props	U. Kingdom	Cords	11,468	Cords	11,468	99,243	99,243
Poultry	Canada				30		30
	U. States				2		2
	St. Pierre				40		40
					72		72
Pork	Canada		Brls.	Brls.		160	160
	U. States		6	6		938	938
			50	50			
			56	56		1,098	1,098
Sacks	Canada					2,587	2,587

*General Exports from the Colony of Newfoundland for the Year ended
June 30th, 1922.*

ARTICLES	Countries to which Exported.	QUANTITIES			VALUE IN CURRENCY		
		Produce & Manufactures of the Colony	British Foreign, & other Colonial Produce & Manufactures	Total	Produce & Manufactures of the Colony	British Foreign, & other Colonial Produce & Manufactures	Total
Salt	Canada		Tons 136	Tons 136	\$	\$ 1,460	\$ 1,460
	St. Pierre		600	600		5,620	5,620
			736	736		7,080	7,080
Sheep, etc.	St. Pierre	No.	9	No.	9	245	245
Salmon: Pickled	U. Kingdom	Tcs.	2,149	Tcs.	2,149	52,043	52,043
	Canada	1,703	1,703	34,146	34,146		
	B. W. Indies	696	696	11,760	11,760		
	U. States	657	657	14,335	14,335		
	Greece	355	355	10,640	10,640		
	Italy	8	8	156	156		
	Portugal	32	32	710	710		
	Spain	56	56	1,220	1,220		
	St. Pierre	3	3	50	50		
			5,659	5,659	125,060	125,060	
Salmon: Fresh	U. Kingdom	Lbs.	470,266	Lbs.	470,266	77,058	77,058
	Canada	307,222	307,222	36,120	36,120		
	U. States	32,852	32,852	3,484	3,484		
		810,340	810,340	116,662	116,662		
Salmon: Preserved	U. Kingdom	Cases	43	Cases	43	453	453
	Canada	365	365	3,781	3,781		
	B. W. Indies	39	39	487	487		
	U. States	30	13	43	444	65	509
	Portugal	10	10	100	100		
	St. Pierre	60	60	621	621		
		547	13	560	5,886	65	5,951
Salmon: Smoked	U. Kingdom	Lbs.	50	Lbs.	50	10	10
	Canada	500	500	96	96		
	U. States	355	355	49	49		
		905	905	155	155		

*General Exports from the Colony of Newfoundland for the Year ended
June 30th, 1922.*

ARTICLES	Countries to which Exported.	QUANTITIES			VALUE IN CURRENCY		
		Produce & Manufactures of the Colony	British Foreign, & other Colonial Produce & Manufactures	Total	Produce & Manufactures of the Colony	British Foreign, & other Colonial Produce & Manufactures	Total
Seals: Dressed	Canada	No. 5		No. 5	\$ 34		\$ 34
	U. States	10		10	95		95
		15		15	129		129
Seal Skins	U. Kingdom	No. 66,108		No. 66,108	113,308		113,308
	Canada	315		315	761		761
	U. States	63,818		63,818	91,583		91,583
		130,241		130,241	205,652		205,652
Seal: Pelts	Canada	No. 455		No. 455	790		790
Smelts: Fresh	Canada	Lbs. 6,344		Lbs. 6,344	721		721
	U. States	116,748		116,748	14,339		14,339
		123,092		123,092	15,060		15,060
Sounds and Tongues Pickled	U. Kingdom	Brls. 1		Brls. 1	10		10
	Canada	127		127	917		917
	U. States	15		15	172		172
		143		143	1,099		1,099
Sounds and Tongues Canned	Canada	Cases 3		Cases 3	36		36
	U. States	1		1	5		5
		4		4	41		41
Squid: Dried	Canada	Lbs. 24,745		Lbs. 24,745	2,563		2,563
	B. W. Indies	11,220		11,220	749		749
	U. States	76,843		76,843	7,304		7,304
	Spain	250		250	22		22
		113,058		113,058	10,638		10,638

*General Exports from the Colony of Newfoundland for the Year ended
June 30th, 1922.*

ARTICLES	Countries to which Exported.	QUANTITIES			VALUE IN CURRENCY		
		Produce & Manufactures of the Colony	British Foreign, & other Colonial Produce & Manufactures	Total	Produce & Manufactures of the Colony	British Foreign, & other Colonial Produce & Manufactures	Total
Stationery	U. Kingdom				\$	\$ 15	\$ 15
	Canada					1,124	1,124
	B. W. Indies					5	5
	U. States					467	467
	St. Pierre					75	75
						1,686	1,686
Stearine		Lbs.		Lbs.			
	U. Kingdom	49,558		49,558	1,102		1,102
	U. States	62,569		62,569	2,527		2,527
		112,127		112,127	3,629		3,629
Steel Barrels and Gas Tubes	U. Kingdom					824	824
	Canada					39,267	39,267
	U. States					2,049	2,049
						42,140	42,140
Tobacco			Lbs.	Lbs.			
	U. States		1,128	1,128		494	494
	Brazil		80	80		255	255
			1,208	1,208		749	749
Trout: Pickled		Brls.		Brls.			
	U. Kingdom	453		453	5,082		5,082
	Canada	323		323	3,360		3,360
	B. W. Indies	54		54	470		470
	U. States	185		185	1,998		1,998
		1,015		1,015	10,910		10,910
Turbot: Salted	Canada	Brls. 2,050		Brls. 2,050	16,792		16,792
Turbot: Smoked		Lbs.		Lbs.			
	Canada	36		36	2		2
	U. States	280		280	70		70
	St. Pierre	500		500	50		50
		816		816	122		122

*General Exports from the Colony of Newfoundland for the Year ended
June 30th, 1922.*

ARTICLES	Countries to which Exported.	QUANTITIES			VALUE IN CURRENCY		
		Produce & Manufactures of the Colony	British Foreign, & other Colonial Produce & Manufactures	Total	Produce & Manufactures of the Colony	British Foreign, & other Colonial Produce & Manufactures	Total
Vegetables	Canada				\$ 175	\$	\$ 175
	U. States				15		15
	St. Pierre				818		818
					1,008		1,008
Wine: Port	U. Kingdom		Gals. 2,725	Gals. 2,725		11,060	11,060
	Canada		25	25		110	110
	B. W. Indies		50	50		219	219
			2,800	2,800		11,389	11,389
Wood and Veneer	U. Kingdom				3		3
	Canada				2,472		2,472
	U. States				14		14
	Portugal				255		255
	St. Pierre				1,402		1,402
					4,146	4,146	

	Produce and Manufactures of the Colony	Other Colonial Manufactures	Total
Total Exports	\$19,152,334	\$326,083	\$19,478,417

*Exports from the Colony of Newfoundland for the Year Ended 30th June, 1922,
May be Classified as Follows:*

Products of the Fisheries	\$14,448,736
Products of Agriculture	21,326
Products of the Forest	474,423
Products of the Mine	655,694
Manufactures (local)	3,454,991
Game	264
Wines	11,389
Old Metal	3,019
Junk	5,109
Miscellaneous	403,466
	<u>\$19,478,417</u>

A Comparative Statement of Goods, Wares and Merchandise Imported into the Colony of Newfoundland for the Years ended 30th June, 1921 and 30th June, 1922, showing Increase and Decrease for the Year ended 30th June, 1922.

ARTICLES	1920-21	1921-22	Increase	Decrease
Ale, Porter, Cider	5,562 gals.	5,254 gals.	308 gals.
Animals: Horses	844 No.	50 No.	794 No.
Oxen and Cows	1,691 No.	2,724 No.	1,033 No.
Sheep and Calves	1,258 No.	1,241 No.	17 No.
Pigs and Lambs	846 No.	807 No.	39 No.
Apples, green	23,326 brls.	22,670 brls.	656 brls.
Apples, dried	77,218 lbs.	22,621 lbs.	54,597 lbs.
Artificial Arms, Limbs	\$6,539.00	\$2,333.00	\$4,206.00
Beans	1,607,716 lbs.	1,129,714 lbs.	478,002 lbs.
Biscuits, Soda & Pi.ot..	14,486 lbs.	13,158 lbs.	1,328 lbs.
Butter and Oleo	536,513 lbs.	665,463 lbs.	128,950 lbs.
Buckwheat	44,706 lbs.	39,199 lbs.	5,507 lbs.
Bacon, Hams, Sausages	791,321 lbs.	792,142 lbs.	821 lbs.
Beef in Barrels	28,974 brls.	36,899 brls.	7,925 brls.
Brick	99,863 No.	5,470 No.	94,393 No.
Cake	73,728 lbs.	50,847 lbs.	22,881 lbs.
Candles	41,756 lbs.	16,549 lbs.	25,207 lbs.
Cheese	512,997 lbs.	412,992 lbs.	100,005 lbs.
Coal	324,094 tons	223,300 tons	100,794 tons
Chicory	2,179 lbs.	647 lbs.	1,532 lbs.
Coffee, green	15,092 lbs.	5,434 lbs.	9,658 lbs.
Coffee roasted, green ...	24,208 lbs.	30,460 lbs.	6,252 lbs.
Confectionery	582,253 lbs.	638,824 lbs.	56,571 lbs.
Cocoa, Chocolate	35,800 lbs.	106,180 lbs.	40,380 lbs.
Cordage	121,867 lbs.	168,025 lbs.	46,168 lbs.
Cigars	8,010 lbs.	2,449 lbs.	5,561 lbs.
Cigarettes	3,208 lbs.	1,330 lbs.	1,878 lbs.
Cotton Yarn, Hemp	\$401,321.00	\$69,581.00	\$331,740.00
Cotton Seed & Oleo Oils	\$364,650.00	\$245,731.00	\$118,919.00
Canned Meats	227,458 lbs.	112,288 lbs.	115,170 lbs.
Deep Sea Mission	\$54,640.00	\$35,767.00	\$18,873.00
Eggs	132,791 doz.	144,798 doz.	12,007 doz.
Feathers	36,028 lbs.	1,146 lbs.	34,882 lbs.
Fish	\$3,917.00	\$7,718.00	\$3,801.00
Fruit, dried	612,715 lbs.	1,100,660 lbs.	487,945 lbs.
Fresh Meat & Poultry..	1,779,399 lbs.	1,263,934 lbs.	515,465 lbs.
Flour	303,675 brls.	408,161 brls.	104,486 brls.
Hay	10,357 tons	4,736 tons	5,621 tons
Hides	\$504.00	\$411.00	\$93.00
Herring Barrels	324 No.	1,881 No.	1,557 No.
Indian Meal	17,378 brls.	20,621 brls.	3,243 brls.
Jams, Jellies, Preserves	123,067 lbs.	46,060 lbs.	77,007 lbs.
Lumber, dressed	859 M.	272 M.	587 M.
Lumber, rough	2,752 M.	68 M.	2,684 M.
Lumber for Dories	28 M.	28 M.
Lumber, oak, Pitch Pine	110 M.	77 M.	33 M.
Lime	1,859 bush.	200 bush.	1,659 bush.
Lines and Twines	\$60,518.00	\$37,002.00	\$23,516.00
Lard for Butterine Mfg.	\$240,944.00	\$181,116.00	\$59,828.00

A Comparative Statement of Goods, Wares and Merchandise Imported into the Colony of Newfoundland for the Years ended 30th June, 1921 and 30th June, 1922, showing Increase and Decrease for the Year ended 30th June, 1922.

ARTICLES	1920-21	1921-22	Increase	Decrease
All construction Material. & Machinery for Pulp and Paper Mills	\$189,305.00	\$58,739.00	\$130,566.00
Milk	1,056,852 lbs.	1,116,802 lbs.	60,220 lbs.
Material for tobacco mf.	\$21,083.00	\$8,351.00	\$12,732.00
Material for Butterine Manufacture	\$8,794.00	\$12,199.00	\$3,405.00
Molasses	778,000 gals.	930,543 gals.	152,543 gals.
Motors	387 No.	20 No.	367 No.
Nails	719,511 lbs.	511,482 lbs.	208,029 lbs.
Oils, Kerosene	1,237,437 gals.	2,056,492 gals.	819,055 gals.
Oils, Lubricating	147,686 gals.	69,113 gals.	78,573 gals.
Oils, Gasolene	753,943 gals.	1,306,858 gals.	552,915 gals.
Oakum	65,900 lbs.	51,065 lbs.	14,835 lbs.
Oats	613,382 bush.	489,168 bush.	124,214 bush.
Oatmeal & Rolled Oats	4,711 brls.	6,146 brls.	1,435 brls.
Pork in barrels	19,211 brls.	23,857 brls.	4,646 brls.
Pigs Heads	3,909 brls.	4,202 brls.	293 brls.
Peas, round	2,665 brls.	1,744 brls.	921 brls.
Peas, Split and dried	898,425 lbs.	707,722 lbs.	190,703 lbs.
Rice	525,458 lbs.	548,194 lbs.	22,736 lbs.
Shingles and Laths	882 M.	443 M.	439 M.
Straw	54 tons	102 tons	48 tons
Spirits: Alcohol	232 gals.	28 gals.	204 gals.
Cordials	100 gals.	266 gals.	166 gals.
Brandy	1,706 gals.	798 gals.	908 gals.
Whiskey	14,370 gals.	14,374 gals.	4 gals.
Gin	600 gals.	2,394 gals.	1,794 gals.
Rum	11,810 gals.	24,471 gals.	12,661 gals.
Stoves	1,671 No.	463 No.	1,208 No.
Sugar	7,933,845 lbs.	11,936,964 lbs.	4,003,119 lbs.
Salt for Fishery	37,798 tons	50,621 tons	12,823 tons
Soap, Common laundry	887,783 lbs.	1,126,007 lbs.	238,224 lbs.
Tea	879,405 lbs.	1,079,235 lbs.	199,830 lbs.
Timber	1,634 tons	52 tons	1,582 tons
Tobacco, manufactured	169,135 lbs.	141,300 lbs.	27,835 lbs.
Tobacco, Leaf & Stem..	795,231 lbs.	266,386 lbs.	528,845 lbs.
Vegetables: Cabbage	859,812 lbs.	452,914 lbs.	406,898 lbs.
Turnips, Beet	33,409 bush.	15,730 bush.	17,679 bush.
Potatoes	108,579 bush.	85,076 bush.	23,503 bush.
Vinegar	733 gals.	1,541 gals.	808 gals.
Wines: Champagne	320 gals.	360 gals.	40 gals.
Port and Madeira	4,624 gals.	7,281 gals.	2,657 gals.
Sherry	150 gals.	320 gals.	170 gals.
Claret	100 gals.	240 gals.	140 gals.
Malaga	28 gals.	28 gals.
Hock	60 gals.	60 gals.
Vermouth	150 gals.	150 gals.
All others	214 gals.	214 gals.
Wool: unmanufactured	\$3,494.00	\$184.00	\$3,310.00

A Comparative Statement of Goods, Wares and Merchandise Imported into the Colony of Newfoundland for the Years ended 30th June, 1921 and 30th June, 1922, showing Increase and Decrease for the Year ended 30th June, 1922.

ARTICLES	1920-21	1921-22	Increase	Decrease
Merchandise:				
Paying 75 per cent	\$786.00	\$120.00	\$666.00
" 60 per cent	9.00	17.00	8.00
" 50 per cent	87,409.00	34,074.00	53,335.00
" 45 per cent	792,699.00	407,021.00	385,678.00
" 40 per cent	1,937,803.00	1,202,480.00	735,323.00
" 35 per cent	2,870,438.00	1,821,681.00	1,048,757.00
" 30 per cent	1,302,787.00	506,501.00	796,286.00
" 25 per cent	898,745.00	358,420.00	540,325.00
" 20 per cent	308,314.00	264,073.00	44,241.00
" 15 per cent	297,049.00	219,516.00	77,533.00
" 10 per cent	934,991.00	282,007.00	652,984.00
" 5 per cent	48,433.00	72,810.00	24,377.00

*A Comparative Statement of Revenue Received at each Outport for the
Years 1920-21 and 1921-22.*

PORTS	Year ended June 30, 1921	Year ended June 30, 1922
Aguathuna	\$5,791.79	\$6,087.96
Argentia	9.82	836.07
Avondale	1,082.44	1,681.04
Badger	27,863.54	2,272.75
Bay Bulls	63.13	387.46
Bay L'Argent	6.58	135.44
Bay Roberts	6,936.19	5,122.63
Belleoram	4,428.21	10,007.73
Bell Island	103,059.01	43,945.15
Bishop's Falls	45,479.64	12,338.94
Blanc Sablon	2,092.32	148.45
Bonavista	15,065.91	6,283.74
Bonne Bay	13,291.31	8,529.71
Botwood	84,781.70	13,389.17
Brigus	2,138.48	3,141.58
Britannia	37.23	91.06
Burgeo	5,853.80	3,925.99
Burin	28,443.17	19,381.61
Cape Broyle	1,044.06	86.14
Carbonear	40,589.54	39,570.90
Cartwright	5,403.14	3,172.23
Catalina	1,987.70	878.53
Change Islands	2,535.25	1,236.10
Channel	7,169.44	8,321.12
Clarenville	7,821.91	9,437.00
Codroy	729.55	1,470.24
Conception Harbor	1,502.02	63.13
Curling	32,739.76	34,391.36
English Harbor West	2,338.62
Exploits	1,188.26	1,154.51
Ferryland	150.43	120.81
Flower's Cove	983.23	222.49
Fogo	6,484.43	5,323.59
Fortune	13,083.71	4,478.68
Freshwater	1,005.10	214.92
Garnish	283.77	26.62
Gaultois	2,287.53	4,573.95
Glovertown	7,838.05	1,831.41
Grand Bank	41,584.85	37,887.45
Grand Falls	308,661.94	137,856.96
Greenspond	264.67	1,353.34
Hant's Harbor	428.29	229.64
Harbor Breton	2,142.04	996.27
Harbor Buffett	2,379.10	1,181.50
Harbor Grace	30,140.54	29,673.08
Harbor Main	415.05	96.75
Heart's Content	10,052.41	11,062.17
Hermitage	1,812.27	350.75
Herring Neck	387.73	746.97
Holyrood	310.21	339.83
Humbermouth	5,199.76	10,190.08
King's Cove	212.48	160.72
Labrador	3.80	102.28
Lamaline	1,241.97	2,980.42

*A Comparative Statement of Revenue Received at each Outport for the
Years 1920-21 and 1921-22.*

PORTS	Year ended June 30, 1921	Year ended June 30, 1922
La Poile	\$194.73	\$138.61
Lark Harbor
La Scie	472.60	30.64
Lawn	\$464.08	\$595.61
Lewisporte	9,413.23	10,131.47
Little Bay Islands	1,407.53	1,868.87
Little River	2,411.81	2,176.94
Lomond	6,842.02	517.60
Marystown	6,989.32	7,530.14
Millertown	31,369.21	10,267.89
Nipper's Harbor	1,099.56	334.87
Norris Arm	2,926.80	551.22
Oderin.....	289.62	417.12
Old Perlican	377.08	631.01
Pilley's Island	164.36	10.66
Placentia	5,247.78	7,021.90
Port aux Basques	16,403.78	21,309.20
Port au Port	7,952.43	9,228.92
Port Blandford....	873.79	345.20
Port Rexton	71.57	235.30
Port Saunders	190.19	699.44
Port Union	50,021.51	12,165.86
Preque	187.53	98.44
Pushthrough	2,525.65	1,456.58
Ramea	2,469.50	2,929.15
Rencontre	633.73	1,196.11
Renews	8.34	404.49
Rigolet	4,292.71	8,201.90
Robinson's	361.37	335.91
Rose Blanche	3,153.26	8,213.08
Salmonier	4.29	5.50
Salvage	9.09
Sandy Point	4,281.57	5,965.95
Sound Island	607.25	685.92
Spaniard's Bay....	193.74	346.53
Spencer's Cove	21.95	954.00
Springdale	35.63	166.24
Stone's Cove	250.26	119.41
Straits Belle Isle	71.55
St. Anthony	1,496.31	139.37
St. George's	6,138.04	3,719.90
St. Jacques	3,218.07	3,579.32
St. Lawrence	601.86	420.61
St. Mary's	13.01	13.64
Tilt Cove	64.29
Trepassey	58.83	70.70
Trinity.....	2,349.22	1,377.65
Twillingate	4,753.12	4,454.90
Wesleyville	1,422.51	555.75
Western Bay	995.52	1,045.75
Whitbourne	245.91	938.72
Wood's Island ...	767.50	1,005.47
	\$1,072,064.38	\$629,138.61

*A Comparative Statement of Light Dues Showing Collections at each Outport
For the Years 1920-21 and 1921-22.*

PORTS	Year ended June 30, 1921	Year ended June 30, 1922
Argentia	\$10.32	\$.....
Bay L'Argent	10.72	2.16
Bay Bulls	85.50	240.00
Bay Roberts	45.64	231.84
Belleoram	455.94	505.36
Bell Island	1,437.42	6,246.00
Blanc Sablon.....	180.06	119.04
Bonavista	53.76
Bonne Bay	41.52	61.26
Botwood.....	4,964.55	723.42
Brigus	17.52	39.84
Burgeo	199.98	227.78
Burin	1,671.78	1,653.06
Cape Broyle.....	84.18	136.68
Carbonear	258.18	202.44
Catalina	132.72	82.26
Change Islands....	64.20	2.62
Channel.....	342.78	387.36
Clarenville	199.98	327.91
Curling.....	105.60	134.40
English Harbor.....	50.58
Ferryland	46.32
Fogo.....	86.64	221.76
Fortune.....	311.14	194.04
Gaultois.....	109.11	74.55
Glovertown	35.28	240.00
Grand Bank	701.82	635.04
Harbor Breton ...	312.53	490.80
Harbor Buffett	23.76
Harbor Grace	206.28	392.24
Heart's Content....	779.64	334.32
Hermitage	40.44	4.38
Herring Neck	20.00
Humbermouth.....	181.38
Labrador.....	224.16	423.72
Lamaline	145.80	94.08
La Poile.....	22.29
Lawn	17.22	2.40
Lewisporte	188.46	240.00
Little Bay Islands	32.97
Lomond	174.48	601.14
Marystown	286.74	367.98
Nipper's Harbor	240.00
Oderin.....	6.58	3.36
Pilley's Island.....	3.48
Placentia	37.20	279.66
Port aux Basques	331.68	310.70
Port au Port	2.76
Port Saunders.....	20.40	33.60
Port Union	599.43	441.76
Presque	23.76
Pushthrough	44.70	42.60

*A Comparative Statement of Light Dues Showing Collections at each Outport
For the Years 1920-21 and 1921-22.*

PORTS	Year ended June 30, 1921	Year ended June 30, 1922
Ramea.....	\$107.04	\$67.22
Rencontre	1.92	3.36
Renews.....	23.76
Rose Blanche	138.24	95.82
Salmonier	9.06	232.56
Sandy Point	47.04	80.40
Sound Island	2.88
Spencer's Cove	2.88
Stone's Cove	16.14	59.64
St. Anthony	134.52	52.32
St. George's	4.32	4.36
St. Jacques	186.36	229.20
St. Lawrence	298.02	230.64
St. Mary's	36.61	70.02
Trepassey	396.24	61.86
Trinity.....	24.00
Twillingate	158.64	83.52
Wood's Island	101.04	170.22
	\$16,836.29	\$18,838.75

Return showing Number of Parcels, Declared Value, and Duties Collected on same from United Kingdom, United States and Dominion of Canada, also Duties Collected on Appraised Value on Sundries by Registered Letter and Irregular Packages by Ordinary Mail, from July 1st, 1921, to June 30th, 1922.

From	No. of Parcels	Declared Value	Duties Collected
United Kingdom	7,490	\$94,988.62	\$42,744.88
United States	23,115	62,485.97	28,118.69
Dominion of Canada	31,981	108,130.48	48,658.72
Registered Letter and Irregular Packages	6,791	6,035.55	2,716.40
	69,377	\$271,640.62	\$122,238.69

Total Duties 1920-21	\$145,424.70
Total Duties 1921-22	122,238.69
Decrease	<u>\$ 23,186.01</u>

Return Showing Number of Vessels fitted out in Newfoundland in the Year 1922 for Bank Fishery.

Port Cleared From	No.	Tonnage	Crews	Qtls. Dry Fish
Marystown	11	397	95	7,010
Salmonier	4	139	31	2,300
Stone's Cove	2	166	46	8,950
Harbor Breton	3	274	70	11,450
Burin	6	500	129	18,050
Grand Bank	20	1692	420	60,692
Belleoram	4	377	96	17,714
English Harbor West	1	79	23	4,500
Ramea	2	114	24	2,033
	53	3738	934	132,699

Average Catch per Vessel	2503 Qtls.
Average Catch per Man	142 "
1921	94,461 Qtls.
1922	132,699 "
Increase 1922	<u>38,238 Qtls.</u>

No. 1.—Number, Tonnage and Crews of Sailing Vessels entered at the Ports in

Countries from Whence Arrived	BRITISH									FOREIGN		
	With Cargoes			In Ballast			Total			With Cargoes		
	No.	Tons	Crew	No.	Tons	Crew	No.	Tons	Crew	No.	Tons	Crew
United Kingdom.....	1	345	8	1	345	8	1	113	5
Dom. of Canada.....	543	47319	2908	128	14678	2350	671	61997	5258	2	266	49
British W. Indies.....	36	6249	237	36	6249	237
United States.....	35	5930	216	35	5930	216	3	268	28
Spain	61	9165	370	3	425	19	64	9590	389	1	244	10
Portugal	75	9710	451	3	298	17	78	10008	468	1	81	5
St. Pierre	181	4126	823	164	6092	845	345	10218	1668	3	490	44
Denmark	3	303	15
Brazil	3	667	23	6	1272	40	9	1939	63
France	1	252	36
Iceland	1	152	6
Italy	2	213	12	2	213	12
Dominican Republic.....	2	304	12	2	304	12
Total	935	83511	5036	308	23282	3295	1243	106793	8331	16	2169	198

the Colony of Newfoundland from each Country, Year ended 30th June, 1922.

FOREIGN						TOTAL								
In Ballast			Total			With Cargoes			In Ballast			Total		
No.	Tons	Crew	No.	Tons	Crew	No.	Tons	Crew	No.	Tons	Crew	No.	Tons	Crew
3	305	17	4	418	22	2	458	13	3	305	17	5	763	30
1	9	4	3	275	53	545	47585	2957	129	14687	2354	674	62272	5311
.....	36	6249	237	36	6249	237
1	60	16	4	328	44	38	6198	244	1	60	16	39	6258	260
3	533	23	4	777	33	62	9409	380	6	958	42	68	10367	422
.....	1	81	5	76	9791	456	3	298	17	79	10089	473
.....	3	490	44	184	4616	867	164	6092	845	348	10708	1712
17	1518	84	20	1821	99	3	303	15	17	1518	84	20	1821	99
.....	3	667	23	6	1272	40	9	1939	63
1	299	8	2	551	44	1	252	36	1	299	8	2	551	44
3	232	14	4	384	20	1	152	6	3	232	14	4	384	20
.....	2	213	12	2	213	12
.....	2	304	12	2	304	12
29	2956	166	45	5125	364	951	85680	5234	337	26238	3461	1288	111918	8695

No. 2—Number, Tonnage and Crews of Sailing Vessels cleared at Ports in

Countries to which Departed	BRITISH									FOREIGN		
	With Cargoes			In Ballast			Total			With Cargoes		
	No.	Tons	Crew	No.	Tons	Crew	No.	Tons	Crew	No.	Tons	Crew
United Kingdom	2	480	14	2	480	14
Dom. of Canada.....	149	11026	815	278	25510	1389	427	36536	2204	3	518	85
United States.....	19	2623	121	2	260	12	21	2883	133	1	75	7
British W. Indies.....	37	5201	243	37	5201	243
Spain	58	9270	356	58	9270	356	1	197	11
Portugal	95	11756	557	95	11756	557	9	874	51
Brazil	41	9341	286	41	9341	286
French W. Indies.....	1	99	6	1	99	6	1	156	8
British Guina	1	143	6	1	143	6
St. Pierre	64	2661	263	194	3760	808	258	6421	1071
Holland	1	369	10	1	369	10
Italy	2	360	12	2	360	12
Total	470	53329	2689	474	29530	2209	944	82859	4898	15	1820	162

the Colony of Newfoundland from each Country, Year ended 30th June, 1922.

FOREIGN						TOTAL								
In Ballast			Total			With Cargoes			In Ballast			Total		
No.	Tons	Crew	No.	Tons	Crew	No.	Tons	Crew	No.	Tons	Crew	No.	Tons	Crew
.....	2	480	14	2	480	14
3	1088	32	6	1606	117	152	11544	900	281	26598	1421	433	38142	2321
.....	1	75	7	20	2698	128	2	260	12	22	2958	140
.....	37	5201	243	37	5201	243
.....	1	197	11	59	9467	367	59	9467	367
.....	9	874	51	104	12630	608	104	12630	608
.....	41	9341	286	41	9341	286
.....	1	156	8	2	255	14	2	255	14
.....	1	143	6	1	143	6
.....	64	2661	263	194	3760	808	258	6421	1071
.....	1	369	10	1	369	10
.....	2	360	12	2	360	12
3	1088	32	18	2908	194	485	55149	2851	477	30618	2241	962	85767	5092

No. 3—Number, Tonnage and Crews of Steam Vessels entered at Ports in

Countries from Whence Arrived	BRITISH									FOREIGN		
	With Cargoes			In Ballast			Total			With Cargoes		
	No.	Tons	Crew	No.	Tons	Crew	No.	Tons	Crew	No.	Tons	Crew
United Kingdom	22	53033	1372	21	49499	739	43	102532	2111	21	30669	516
Dom. of Canada.....	413	320661	12899	7	15877	349	420	336538	13248	27	42737	656
United States.....	3	12498	247	3	12498	247	6	7953	168
Spain	2	4556	59	2	4556	59	6	6608	136
St. Pierre	3	706	57	2	239	26	5	945	83	1	216	22
Germany
Belgium	1	4189	41
France	1	4506	48
Norway	4	16397	393
Argentine Republic
Italy
Holland	3	11728	115	3	11728	115
Total	443	391454	14634	33	77343	1229	476	468797	15863	67	113275	1980

the Colony of Newfoundland from each Country, Year ended 30th June, 1922.

FOREIGN						TOTAL								
In Ballast			Total			With Cargoes			In Ballast			Total		
No.	Tons	Crew	No.	Tons	Crew	No.	Tons	Crew	No.	Tons	Crew	No.	Tons	Crew
15	30425	435	36	61094	951	43	83702	1888	36	79924	1174	79	163626	3062
10	28654	400	37	71391	1056	440	363398	13555	17	44531	749	457	407929	14304
6	14763	177	12	22716	345	9	20451	415	6	14763	177	15	35214	592
.....	6	6608	136	8	11164	195	8	11164	195
1	16	5	2	232	27	4	922	79	3	255	31	7	1177	110
2	5318	81	2	5318	81	2	5318	81	2	5318	81
.....	1	4189	41	1	4189	41	1	4189	41
.....	1	4506	48	1	4506	48	1	4506	48
.....	4	16397	393	4	16397	393	4	16397	393
1	2726	37	1	2726	37	1	2726	37	1	2726	37
1	2722	37	1	2722	37	1	2722	37	1	2722	37
19	58115	717	19	58115	717	22	69843	832	22	69843	832
55	142739	1889	122	256014	3869	510	504729	16614	88	220082	3118	598	724811	19732

No. 4—Number, Tonnage and Crews of Steam Vessels cleared at Ports in

Countries to which Departed	BRITISH									FOREIGN		
	With Cargoes			In Ballast			Total			With Cargoes		
	No.	Tons	Crew	No.	Tons	Crew	No.	Tons	Crew	No.	Tons	Crew
United Kingdom	32	90671	1893	2	2046	42	34	92717	1935	4	10297	138
Dom. of Canada.....	295	270458	10795	63	48013	1514	358	318471	12309	31	72604	999
United States										11	36206	630
St. Pierre	3	99	14	11	929	88	14	1028	102	3	658	74
Spain										18	11783	338
Denmark										1	2174	34
Italy										1	792	19
Germany	1	2672	43				1	2672	43	3	7910	114
Holland	7	27807	287				7	27807	287	29	90557	1103
Norway										1	1317	23
Total	338	391707	13032	76	50988	1644	414	442695	14676	102	234298	3472

the Colony of Newfoundland from each Country, Year ended 30th June, 1922.

FOREIGN						TOTAL								
In Ballast			Total			With Cargoes			In Ballast			Total		
No.	Tons	Crew	No.	Tons	Crew	No.	Tons	Crew	No.	Tons	Crew	No.	Tons	Crew
.....	4	10297	138	36	100968	2031	2	2046	42	38	103014	2073
16	22770	403	47	95374	1402	326	343062	11794	79	70783	1917	405	413845	13711
4	7122	121	15	43328	751	11	36206	630	4	7122	121	15	43328	751
1	16	5	4	674	79	6	757	88	12	945	93	18	1702	181
.....	18	11783	338	18	11783	338	18	11783	338
.....	1	2174	34	1	2174	34	1	2174	34
.....	1	792	19	1	792	19	1	792	19
.....	3	7910	114	4	10582	157	4	10582	157
.....	29	90557	1103	36	118364	1390	36	118364	1390
.....	1	1317	23	1	1317	23	1	1317	23
21	29908	529	123	264206	4001	440	626005	16504	97	80896	2173	537	706901	18677

No. 5—Number, Tonnage and Crews of Sailing Vessels of each Nation entered at Ports in the Colony of Newfoundland, Year ended 30th June, 1922.

Nationality of Vessels	ENTERED								
	With Cargo			In Ballast			Total		
	No	Tons	Crew	No.	Tons	Crew	No.	Tons	Crew
United Kingdom	1	95	5	1	95	5
British Possessions	934	83416	5031	308	23282	3295	1242	106698	8326
American	4	316	47	2	69	20	6	385	67
Danish	6	741	35	23	2290	117	29	3031	152
Norwegian	1	152	6	2	184	11	3	336	17
French	5	960	110	5	960	110
Spanish	2	413	18	2	413	18
Total	951	85680	5234	337	26238	3461	1288	111918	8695

No. 6—Number, Tonnage and Crews of Sailing Vessels of each Nation entered at Ports in the Colony of Newfoundland, Year ended 30th June, 1922.

Nationality of Vessels	CLEARED								
	With Cargo			In Ballast			Total		
	No.	Tons	Crew	No.	Tons	Crew	No.	Tons	Crew
United Kingdom	1	135	6	1	135	6
British Possessions	469	53194	2683	474	29530	2209	943	82724	4892
American	2	123	6	2	123	26
French	3	626	74	3	626	74
Danish	9	874	51	3	1088	32	12	1962	83
Spanish	1	197	11	1	197	11
Total	485	55149	2851	477	30618	2241	962	85767	5092

No. 7—Number, Tonnage and Crews of Steam Vessels of each Nation entered at Ports in the Colony of Newfoundland, Year ended 30th June, 1922.

Nationality of Vessels	ENTERED								
	With Cargo			In Ballast			Total		
	No	Tons	Crew	No.	Tons	Crew	No.	Tons	Crew
United Kingdom	68	133384	3413	25	60854	977	93	194238	4390
British Possessions	375	258070	11221	8	16489	252	383	274559	11473
United States	9	32754	373	4	6097	108	13	38851	481
Norwegian	39	66798	1244	42	114478	1441	81	181276	2685
Danish	16	12253	299	2	3038	51	18	15291	350
French	1	216	22	4	8954	158	5	9170	180
Dutch				2	7032	96	2	7032	96
Panama	2	1254	42				2	1254	42
Swedish				1	3140	35	1	3140	35
Total	510	504729	16614	88	220082	3118	598	724811	19732

No. 8—Number, Tonnage and Crews of Steam Vessels of each Nation cleared at Ports in the Colony of Newfoundland, Year ended 30th June, 1922.

Nationality of Vessels	CLEARED								
	With Cargo			In Ballast			Total		
	No.	Tons	Crew	No.	Tons	Crew	No.	Tons	Crew
United Kingdom	49	136011	3197	9	7822	296	58	143833	3493
British Possessions	289	255696	9835	67	43166	1348	356	298862	11183
American	9	32754	372	3	6792	108	12	39546	480
Norwegian	77	184456	2689	10	17507	277	87	201963	2966
Danish	8	5978	143	7	5593	139	15	11571	282
Panama	2	1254	41	2	1254	41
French	5	5694	192	1	16	5	6	5710	197
Swedish	1	4162	35	1	4162	35
Total	440	626005	16504	97	80896	2173	537	706901	18677

No. 9—Number, Tonnage and Crews of Sailing Vessels entered at each

NAMES OF PORTS	BRITISH									FOREIGN		
	With Cargoes			In Ballast			Total			With Cargoes		
	No.	Tons	Crew	No.	Tons	Crew	No.	Tons	Crew	No.	Tons	Crew
Bay Roberts	11	1099	58				11	1099	58			
Bell Island												
Belleoram	20	1907	137	25	1856	353	45	3763	490	1	90	8
Bonne Bay	9	677	43	1	99	5	10	776	48			
Bonavista	3	281	17				3	281	17			
Botwood	2	880	22				2	880	22			
Brigus	4	277	21				4	277	21			
Burgeo	11	1025	51	4	375	20	15	1400	71			
Burin	72	6539	393	55	6481	1020	127	13020	1413			
Cape Broyle	2	375	14	1	45	4	3	420	18			
Carbonear	16	1686	91				16	1686	91			
Catalina	3	389	18				3	389	18			
Change Islands	4	510	23				4	510	23			
Channel	51	2751	215	5	178	16	56	2929	231	1	89	14
Codroy	10	437	50				10	437	50			
Curling	19	1580	105				19	1580	105			
English Hr. West	5	247	45	2	179	27	7	426	72			
Ferryland	3	347	17				3	347	17			
Fogo	5	476	28				5	476	28			
Fortune	39	1911	156	15	622	55	54	2533	211			
Garnish	4	130	19				4	130	19			
Gaultois	21	1346	108	6	225	39	27	1571	147			
Grand Bank	69	6438	377	29	2724	350	98	9162	727			
Harbor Breton	8	681	45	57	2881	470	65	3562	515			
Harbor Buffett	3	276	16	7	165	26	10	441	42			
Harbor Grace	15	1729	87	1	452	9	16	2181	96			
Heart's Content	7	996	37				7	996	37			
Hermitage	2	98	9	1	38	5	3	136	14			
Herring Neck	1	83	6				1	83	6			
Holyrood												
Labrador	1	139	5				1	139	5			
Lamalaine	97	1872	343	12	116	44	109	1988	387			
La Poile	3	124	12				3	124	12			
Lawn	12	274	51				12	274	51			
Marystown	26	2864	139	2	65	15	28	2929	154			
Nipper's Harbor	1	75	5				1	75	5			
Placentia	4	352	22	3	187	39	7	539	61			
Port aux Basques	3	123	15				3	123	15			
Port au Port	1	59	9				1	59	9			

Port in the Colony of Newfoundland for the Year ended 30th June, 1922.

FOREIGN						TOTAL								
In Ballast			Total			With Cargoes			In Ballast			Total		
No.	Tons	Crew	No.	Tons	Crew	No.	Tons	Crew	No.	Tons	Crew	No.	Tons	Crew
						11	1099	58				11	1099	58
			1	90	8	21	1997	145	25	1856	353	46	3853	498
						9	677	43	1	99	5	10	776	48
						3	281	17				3	281	17
						2	880	22				2	880	22
						4	277	21				4	277	21
						11	1025	51	4	375	20	15	1400	71
						72	6539	393	55	6481	1020	127	13020	1413
						2	375	14	1	45	4	3	420	18
2	213	11	2	213	11	16	1686	91	2	213	11	18	1899	102
1	77	5	1	77	5	3	389	18	1	77	5	4	466	23
						4	510	23				4	510	23
1	9	4	2	98	18	52	2840	229	6	187	20	58	3027	249
						10	437	50				10	437	50
						19	1580	105				19	1580	105
						5	247	45	2	179	27	7	426	72
						3	347	17				3	347	17
6	461	27	6	461	27	5	476	28	6	461	27	11	937	55
						39	1911	156	15	622	55	54	2533	211
						4	130	19				4	130	19
						21	1346	108	6	225	39	27	1571	147
1	78	5	1	78	5	69	6438	377	30	2802	355	99	9240	732
						8	681	45	57	2881	470	65	3562	515
						3	276	16	7	165	26	10	441	42
3	288	15	3	288	15	15	1729	87	4	740	24	19	2469	111
						7	996	37				7	996	37
						2	98	9	1	38	5	3	136	14
1	83	5	1	83	5	1	83	6	1	83	5	2	166	11
						1	139	5				1	139	5
						97	1872	343	12	116	44	109	1988	387
						3	124	12				3	124	12
						12	274	51				12	274	51
1	100	5	1	100	5	26	2864	139	3	165	20	29	3029	159
						1	75	5				1	75	5
						4	352	22	3	187	39	7	539	61
						3	123	15				3	123	15
						1	59	9				1	59	9

No. 9—Number, Tonnage and Crews of Sailing Vessels entered at each Port in

NAMES OF PORTS	BRITISH									FOREIGN		
	With Cargoes			In Ballast			Total			With Cargoes		
	No.	Tons	Crew	No.	Tons	Crew	No.	Tons	Crew	No.	Tons	Crew
Port Union	7	1194	42	1	73	5	8	1267	47
Pushthrough	14	472	59	18	666	70	32	1138	129
Ramea	11	1063	68	10	481	44	21	1544	112
Rencontre	23	1230	239	6	112	23	29	1342	262
Rose Blanche	72	1617	253	2	91	23	74	1708	276	1	89	6
Sandy Point	9	673	45	1	69	4	10	742	49
Spaniard's Bay	1	99	6	1	99	6
St. Anthony	2	316	12	2	316	12
St. Jacques	20	1435	96	12	1078	196	32	2513	292
St. John's	192	32063	1306	9	1631	61	201	33694	1367	13	1901	170
St. Lawrence	7	1056	44	17	1811	299	24	2867	343
St. Mary's	1	83	5	3	313	29	4	396	34
Stone's Cove	2	192	39	2	192	39
Trepassey	1	64	5	1	64	5
Trinity	2	247	11	2	247	11
Twillingate	4	655	25	1	77	5	5	732	30
Wesleyville	2	191	11	2	191	11
Total	935	83511	5036	308	23282	3295	1243	106793	8331	16	2169	198

the Colony of Newfoundland for the Year ended 30th June, 1922—(Continued).

FOREIGN						TOTAL								
In Ballast			Total			With Cargoes			In Ballast			Total		
No.	Tons	Crew	No.	Tons	Crew	No.	Tons	Crew	No.	Tons	Crew	No.	Tons	Crew
1	83	5	1	83	5	7	1194	42	2	156	10	9	1350	52
.....	14	472	59	18	666	70	32	1138	129
.....	11	1063	68	10	481	44	21	1544	112
.....	23	1230	239	6	112	23	29	1342	262
2	126	21	3	215	27	73	1706	259	4	217	44	77	1923	303
.....	9	673	45	1	69	4	10	742	49
.....	1	99	6	1	99	6
.....	2	316	12	2	316	12
.....	20	1435	96	12	1078	196	32	2513	292
10	1438	63	23	3339	233	205	33964	1476	19	3069	124	224	37033	1600
.....	7	1056	44	17	1811	299	24	2867	343
.....	1	83	5	33	313	29	4	396	34
.....	2	192	39	2	192	39
.....	1	64	5	1	64	5
.....	2	247	11	2	247	11
.....	4	655	25	1	77	5	5	732	30
.....	2	191	11	2	191	11
29	2956	166	45	5125	364	951	85680	5234	337	26238	3461	1288	111918	8695

No. 10—Number, Tonnage and Crews of Sailing Vessels cleared at each

NAMES OF PORTS	BRITISH									FOREIGN		
	With Cargoes			In Ballast			Total			With Cargoes		
	No.	Tons	Crew	No.	Tons	Crew	No.	Tons	Crew	No.	Tons	Crew
Bay Roberts				8	669	40	8	669	40			
Belleoram	22	2011	126	7	495	56	29	2506	182			
Blanc Sablon	1	84	6				1	84	6			
Bonne Bay	8	656	42	2	168	11	10	824	53			
Bonavista	2	241	12	1	95	5	3	336	17			
Botwood				1	440	11	1	440	11			
Brigus				2	129	10	2	129	10			
Burgeo	4	396	20	8	501	34	12	897	54			
Burin	25	3127	147	42	3117	200	67	6244	347			
Cape Broyle	2	72	8				2	72	8			
Carbonear	8	911	45	7	643	39	15	1554	84			
Catalina	3	318	17	2	186	12	5	504	29			
Change Islands	5	727	30				5	727	30			
Channel	14	640	60	37	1959	154	51	2599	214	1	75	7
Codroy	4	153	16				4	153	16			
Curling	2	172	11				2	172	11			
English Hr. West	1	198	7	3	133	19	4	331	26			
Ferryland												
Flower's Cove	1	95	6				1	95	6			
Fogo	12	1102	60	2	173	11	14	1275	71			
Fortune	6	363	26	21	1422	99	27	1785	125			
Garnish	3	104	12				3	104	12			
Gaultois	14	1228	82	6	131	22	20	1359	104			
Grand Bank	20	2511	115	40	3205	283	60	5716	398			
Harbor Breton	8	729	41	13	628	55	21	1357	96			
Harbor Buffett	7	758	40	10	392	42	17	1150	82			
Harbor Grace	1	345	8	10	1234	55	11	1579	63			
Heart's Content				2	485	12	2	485	12			
Hermitage	2	98	9	3	184	13	5	282	22			
Herring Neck										2	284	16
Holyrood												
Labrador, E. C.	18	3210	114				18	3210	114			
Lamaline	16	882	63	113	670	360	129	1552	423			
La Poile				4	152	14	4	152	14			
Lawn	1	10	4	9	110	37	10	120	41			
Lomond												
Marystown	7	958	40	17	807	71	24	1765	111			
Pilley's Island	2	188	12				2	188	12			
Placentia	3	294	19				3	294	19			

Port in the Colony of Newfoundland for the Year ended 30th June, 1922.

FOREIGN						TOTAL								
In Ballast			Total			With Cargoes			In Ballast			Total		
No.	Tons	Crew	No.	Tons	Crew	No.	Tons	Crew	No.	Tons	Crew	No.	Tons	Crew
									8	669	40	8	669	40
						22	2011	126	7	495	56	29	2506	182
						1	84	6				1	84	6
						8	656	42	2	168	11	10	824	53
						2	241	12	1	95	5	3	336	17
									1	440	11	1	440	11
									2	129	10	2	129	10
						4	396	20	8	501	34	12	897	54
						25	3127	147	42	3117	200	67	6244	347
						2	72	8				2	72	8
						8	911	45	7	643	39	15	1554	84
						3	318	17	2	186	12	5	504	29
						5	727	30				5	727	30
			1	75	7	15	715	67	37	1959	154	52	2674	221
						4	153	16				4	153	16
						2	172	11				2	172	11
						1	198	7	3	133	19	4	331	26
						1	95	6				1	95	6
						12	1102	60	2	173	11	14	1275	71
						6	363	26	21	1422	99	27	1785	125
						3	104	12				3	104	12
						14	1228	82	6	131	22	20	1359	104
						20	2511	115	40	3205	283	60	5716	398
						8	729	41	13	628	55	21	1357	96
						7	758	40	10	392	42	17	1150	82
						1	345	8	10	1234	55	11	1579	63
									2	485	12	2	485	12
						2	98	9	3	184	13	5	282	22
			2	284	16	2	284	16				2	284	16
						18	3210	114				18	3210	114
						16	882	63	113	670	360	129	1552	423
									4	152	14	4	152	14
						1	10	4	9	110	37	10	120	41
						7	958	40	17	807	71	24	1765	111
						2	188	12				2	188	12
						3	294	19				3	294	19

No. 10—Number, Tonnage and Crews of Sailing Vessels cleared at each Port in

NAMES OF PORTS	BRITISH									FOREIGN		
	With Cargoes			In Ballast			Total			With Cargoes		
	No.	Tons	Crew	No.	Tons	Crew	No.	Tons	Crew	No.	Tons	Crew
Port aux Basques	5	294	27	1	31	6	6	325	33
Port au Port	1	59	9	1	59	9
Port Union	7	1176	44	1	260	6	8	1436	50
Pushthrough	21	923	89	1	48	4	22	971	93
Ramea	8	913	46	22	1480	104	30	2393	150
Rencontre	11	404	50	11	404	50
Rose Blanche	31	947	111	24	521	79	55	1468	190
Sandy Point	8	572	37	2	172	9	10	744	46
Spaniard's Bay
St. Anthony	9	1578	57	9	1578	57
St. Jacques	7	485	33	5	261	21	12	746	54
St. John's	119	21162	872	41	8160	274	160	29322	1146	12	1461	139
St. Lawrence	4	328	20	1	199	6	5	527	26
St. Mary's	1	96	6	2	59	8	3	155	14
Stone's Cove	2	60	13	2	60	13
Trinity	1	100	6	1	92	5	2	192	11
Twillingate	16	1770	93	16	1770	93
Total	470	53329	2689	474	29530	2209	944	82859	4898	15	1820	162

the Colony of Newfoundland for the Year ended 30th June, 1922—(Continued).

FOREIGN						TOTAL								
In Ballast			Total			With Cargoes			In Ballast			Total		
No.	Tons	Crew	No.	Tons	Crew	No.	Tons	Crew	No.	Tons	Crew	No.	Tons	Crew
						5	294	27	1	31	6	6	325	33
									1	59	9	1	59	9
						7	1176	44	1	260	6	8	1436	50
						21	923	89	1	48	4	22	971	93
						8	913	46	22	1480	104	30	2393	150
						11	404	50				11	404	50
						31	947	111	24	521	79	55	1468	190
						8	572	37	2	172	9	10	744	46
						9	1578	57				9	1578	57
						7	485	33	5	261	21	12	746	54
3	1088	32	15	2549	171	131	22623	1011	44	9248	306	175	31871	1317
						4	328	20	1	199	6	5	527	26
						1	96	6	2	59	8	3	155	14
									2	60	13	2	60	13
						1	100	6	1	92	5	2	192	11
						16	1770	93				16	1770	93
3	1088	32	18	2908	194	485	55149	2851	477	30618	2241	962	85767	5092

No. 11—Number, Tonnage and Crews of Steam Vessels entered at each

NAMES OF PORTS	BRITISH									FOREIGN		
	With Cargoes			In Ballast			Total			With Cargoes		
	No.	Tons	Crew	No.	Tons	Crew	No.	Tons	Crew	No.	Tons	Crew
Argentia	1	400	25				1	400	25			
Bay Roberts	2	1995	109				2	1995	109			
Bell Island	11	22853	349	10	36258	386	21	59111	735	6	24466	240
Belleoram	4	820	40				4	820	40			
Bonne Bay	13	689	208				13	689	208			
Botwood	6	12847	216	11	27979	442	17	40826	658			
Burgeo	1	53	16	1	205	10	2	258	26			
Burin	6	1080	70				6	1080	70			
Channel	14	1834	257				14	1834	257			
Clarenville	3	4771	86				3	4771	86	2	1306	34
Codroy	8	424	120				8	424	120			
Curling	13	1523	234				13	1523	234			
English Hr. West				1	34	16	1	34	16			
Fortune	1	205	10				1	205	10			
Fogo										1	463	19
Gaultois	2	410	20				2	410	20			
Glovertown										1	2756	36
Grand Bank	1	205	10				1	205	10			
Harbor Breton	2	250	25				2	250	25			
Harbor Grace										1	792	19
Heart's Content	5	6714	132	2	4208	136	7	10922	268			
Labrador										1	322	15
Lamaline												
La Poile	1	53	16				1	53	16			
Lewisporte				2	1944	46	2	1944	46			
Lomond	4	212	62	1	1149	25	5	1361	87			
Marystown	3	615	30				3	615	30			
Placentia	1	427	26				1	427	26			
Nipper's Harbor				1	2041	35	1	2041	35			
Port aux Basques	131	68888	4541				131	68888	4541			
Port au Port	8	424	126				8	424	126			
Port Union	1	427	26				1	427	26	1	656	17
Ramea	1	53	16				1	53	16			
Rose Blanche	5	569	56				5	569	56			
Sandy Point	9	477	144				9	477	144			
St. Jacques	2	410	20				2	410	20			
St. John's	184	261826	7644	4	3525	133	188	265351	7777	54	82514	1600
Total	443	391454	14634	33	77343	1229	476	468797	15863	67	113275	1980

Port in the Colony of Newfoundland for the Year ended 30th June, 1922.

FOREIGN						TOTAL								
In Ballast			Total			With Cargoes			In Ballast			Total		
No.	Tons	Crew	No.	Tons	Crew	No.	Tons	Crew	No.	Tons	Crew	No.	Tons	Crew
						1	400	25				1	400	25
						2	1995	109				2	1995	109
38	121233	1436	44	145699	1676	17	47319	589	48	157491	1822	65	204810	2411
						4	820	40				4	820	40
						13	689	208				13	689	208
						6	12847	216	11	27979	442	17	40826	658
						1	53	16	1	205	10	2	258	26
1	569	17	1	569	17	6	1080	70	1	569	17	7	1649	87
						14	1834	257				14	1834	257
			2	1306	34	5	6077	120				5	6077	120
						8	424	120				8	424	120
						13	1523	234				13	1523	234
									1	34	16	1	34	16
						1	205	10				1	205	10
			1	463	19	1	463	19				1	463	19
						2	410	20				2	410	20
			1	2756	36	1	2756	36				1	2756	36
						1	205	10				1	205	10
						2	250	25				2	250	25
			1	792	19	1	792	19				1	792	19
						5	6714	132	2	4208	136	7	10922	268
3	1579	52	4	1901	67	1	322	15	3	1579	52	4	1901	67
1	16	5	1	16	5				1	16	5	1	16	5
						1	53	16				1	53	16
									2	1944	46	2	1944	46
2	2870	47	2	2870	47	4	212	62	3	4019	72	7	4231	134
						3	615	30				3	615	30
1	1441	26	1	1441	26	1	427	26	1	1441	26	2	1868	52
									1	2041	35	1	2041	35
						131	68888	4541				131	68888	4541
						8	424	126				8	424	126
			1	656	17	2	1083	43				2	1083	43
						1	53	16				1	53	16
						5	569	56				5	569	56
						9	477	144				9	477	144
						2	410	20				2	410	20
9	15031	306	63	97545	1906	238	34434	9244	13	18556	439	251	362896	9683
55	142739	1889	122	256014	3869	510	50472	16614	88	220082	3118	598	724811	19732

No. 12—Number, Tonnage and Crews of Steam Vessels cleared at each

NAMES OF PORTS	BRITISH									FOREIGN		
	With Cargoes			In Ballast			Total			With Cargoes		
	No.	Tons	Crew	No.	Tons	Crew	No.	Tons	Crew	No.	Tons	Crew
Bay Roberts	1	1498	49	2	1995	109	3	3493	158			
Bell Island	12	39484	463	2	2046	45	14	41530	508	49	158374	1846
Belleoram				1	68	6	1	68	6			
Blanc Sablon										1	634	18
Bonne Bay	2	106	32				2	106	32			
Botwood	12	31450	506	2	2164	48	14	33614	554	1	1317	23
Burgeo				1	205	10	1	205	10			
Burin	1	341	26	2	267	16	3	608	42			
Cape Broyle										1	216	22
Channel	1	53	16	2	1057	57	3	1110	73			
Clareville				3	4791	86	3	4791	86			
Codroy	1	53	15				1	53	15			
Curling	2	106	30	2	1198	68	4	1304	98			
Fortune	2	60	6	7	156	26	9	216	32			
Fogo										1	463	18
Gaultois				1	44	15	1	44	15			
Glovertown										1	111	36
Grand Bank	1	341	26	7	419	43	8	760	69			
Hr. Breton				1	205	13	1	205	13			
Heart's Content	1	2902	43	6	8020	219	7	10922	267			
Labrador										4	1901	67
Lamaline												
Lewisporte	3	4546	86				3	4546	86			
Lomond	1	1149	25				1	1149	25	1	1519	24
Placentia	1	427	26				1	427	26			
Port aux Basques	130	70461	4570	2	63	8	132	70524	4578			
Port au Port	3	159	48	1	72	10	4	231	58			
Port Union				2	854	52	2	854	52	2	1233	35
Sandy Point	11	650	174				11	650	174			
St. John's	153	237921	6886	32	27364	813	185	265285	7699	40	67961	1366
Twillingate										1	569	17
Total	338	391707	13032	76	50988	1644	414	442695	14676	102	234298	3472

Port in the Colony of Newfoundland for the Year ended 30th June, 1922.

FOREIGN						TOTAL								
In Ballast			Total			With Cargoes			In Ballast			Total		
No.	Tons	Crew	No.	Tons	Crew	No.	Tons	Crew	No.	Tons	Crew	No.	Tons	Crew
						1	1498	49	2	1995	109	3	3493	158
			49	158374	1846	61	197855	2309	2	2046	45	63	199904	2354
									1	68	6	1	68	6
			1	634	18	1	634	18				1	634	18
						2	106	32				2	106	32
1	2601	39	2	3918	62	13	32767	529	3	4765	87	16	37532	616
									1	205	10	1	205	10
			1	216	22	1	216	22	2	267	16	3	608	42
						1	53	16	2	1057	57	3	1110	73
									3	4791	86	3	4791	86
						1	53	15				1	53	15
						2	106	30	2	1198	68	4	1304	98
						2	60	6	7	156	26	9	216	32
			1	463	18	1	463	18				1	463	18
									1	44	15	1	44	15
			1	111	36	1	111	36				1	111	36
						1	341	26	7	419	43	8	760	69
									1	205	13	1	205	13
						1	2902	48	6	8020	219	7	10922	267
			4	1901	67	4	1901	67				4	1901	67
1	16	5	1	16	5				1	16	5	1	16	5
						3	4546	86				3	4546	86
			1	1519	24	2	2668	49				2	2668	49
						1	427	26				1	427	26
						130	70461	4570	2	63	8	132	70524	4578
						3	159	48	1	72	10	4	231	58
			2	1233	35	2	1233	35	2	854	52	4	2087	87
						11	650	174				11	650	174
19	27291	485	59	95252	1851	193	305882	8252	51	54655	1298	244	360537	9550
			1	569	17	1	569	17				1	569	17
21	29908	529	123	264206	4001	440	626005	16504	97	80896	2173	537	706901	18677

Abstract for the Year ended 31st December, 1922.

	Sailing Vessels		Steam Vessels	
	Vessels	Net Tonnage	Vessels	Net Tonnage
Remaining on the Register at the end of last year	3352	150955	147	23361
Added:				
Vessels registered for the first time (exclusive of Vessels purchased from Foreigners)—				
(a) New Vessels, built at Ports in the United Kingdom			1	5
(b) New Vessels, built at ports in Newfoundland	30	1259	3	72
(c) Other Vessels Restored to Registry	5	558		
Vessels purchased from foreigners	2	179	4	141
Vessels transferred from—				
(a) Ports in the United Kingdom				
(b) Ports in the Isle of Man, Channel Islands, or British Possessions	8	816	1	22
Vessels registered <i>de novo</i>	4	164		
Other Vessels				
* Tonnage added in consequence of re-measurements or alterations (without re-registry)				
Total Added	49	2976	9	240
Deducted:				
Vessels wrecked or otherwise lost	38	3336	5	1910
Vessels broken up, decayed, or become permanently unfit for use afloat	1	24	1	20
Vessels converted into hulks, storeships, etc., not navigable				
Vessels used as lightships, for inland navigation, or for other (navigable) purposes				
Vessels sold to Foreigners	1	311	1	174
Vessels transferred to—				
(a) Ports in the United Kingdom				
(b) Ports in the Isle of Man, Channel Islands, or British Possessions	2	204	1	17
Vessels registered <i>de novo</i>	4	152		
Other Vessels Registry closed in consequence of vessels having been sold by Order of the Court	2	1792		
Tonnage deducted in consequence of re-measurements or alterations (without re-registry)				
Total Deducted	48	5819	8	2121
† Balance remaining on the Register on 31st December, 1922....	3353	148112	148	21480

* Alterations in the Tonnage of Vessels when registered *de novo*, or when transferred from other Ports are **not** to be included.

† These totals should agree with the corresponding totals given on the preceding page.

**Annual Report of the Registrar General
of Births, Marriages and Deaths, for
Year ended Dec. 31st, 1922.**

Annual Report of the Registrar General

Registrar General's Office,

St. John's, Newfoundland,

May 12th, 1923.

Sir,—

I have the honor to submit the Annual Report of Births, Marriages and Deaths for the year ended December 31, 1922.

The total Registrations for the year were 12,552, viz.: Births, 7,392; Marriages, 1,441; Deaths, 3,719.

Compared with 1921 there is an increase of 120 Births.

Compared with 1921 there is a decrease of 81 Marriages.

The Death rates for the Dominion 14.21 and for the City 17.22 per 1,000 of the population compares favorably with last year's report of 13.29 and 16.06 respectively which was the lowest on record.

The number of Deaths from Pulmonary Tuberculosis for the Dominion were 379. This number is less by 10 than for the previous year. The rate per 1,000 of the population is 1.44. Both the number of Deaths and ratio are the lowest in the history of the Dominion. The fight against this disease as waged by those in charge is beginning to have a marked effect on the death rate.

The number of Deaths from Pulmonary Tuberculosis and the rates per 1,000 of the population for the past nine years are as follows:

ST. JOHN'S DISTRICTS, EAST AND WEST

Years	1914	1915	1916	1917	1918	1919	1920	1921	1922
Total Deaths	107	97	115	105	131	79	89	58	73
Rates per 1,000 Pop. ..	2.28	2.04	2.40	2.17	2.70	1.60	1.78	1.11	1.38

ST. JOHN'S CITY

Years	1917	1918	1919	1920	1921	1922
Total Deaths	83	101	58	64	42	53
Rates per 1,000 Population	2.44	2.96	1.67	1.81	1.13	1.40

SUBURB AND RURAL PORTIONS OF DISTRICTS

Years	1917	1918	1919	1920	1921	1922
Total Deaths	22	30	21	25	16	20
Rates per 1,000 Population	1.54	2.07	1.43	1.69	1.05	1.30

THE DOMINION

Years	1914	1915	1916	1917	1918	1919	1920	1921	1922
Total Deaths	628	564	618	660	746	538	499	389	379
Rates per 1,000 Population	2.49	2.20	2.41	2.56	2.87	2.03	1.89	1.47	1.44

The following tables show the Infantile Mortality (i.e. deaths of children under one year of age) for the past eight years:

ST. JOHN'S DISTRICTS, EAST AND WEST

Years	1915	1916	1917	1918	1919	1920	1921	1922
Total Deaths	242	262	247	187	220	262	209	247
Rates per 1,000 Births	163.07	184.25	165.88	135.80	131.89	155.39	123.37	146.84

ST. JOHN'S CITY

Years	1917	1918	1919	1920	1921	1922
Total Deaths	186	137	141	180	160	167
Rates per 1,000 Births	177.99	152.05	114.07	146.34	131.57	136.88

SUBURBS AND RURAL PORTIONS OF DISTRICTS

Years	1917	1918	1919	1920	1921	1922
Total Deaths	61	50	79	82	49	80
Rates per 1,000 Births	137.38	105.04	182.87	179.82	102.51	173.16

THE DOMINION

Years	1915	1916	1917	1918	1919	1920	1921	1922
Total Deaths	942	944	937	841	846	1004	771	846
Rates per 1,000 Births	122.40	139.00	137.03	114.32	116.20	128.73	106.02	114.44

The Death Rates for the Electoral Districts of St. John's for nine years, divided into the City proper and Suburbs, with extern Settlements, are here given:

	Population 1922	Death Rate per 1,000								
		1914	1915	1916	1917	1918	1919	1920	1921	1922
Districts	52,895	19.81	17.99	26.76	22.34	23.19	18.43	18.33	16.20	17.86
City	37,619	21.58	21.04	31.01	25.13	25.73	18.21	19.81	16.06	17.22
Suburbs, etc.	15,276	15.43	10.51	16.49	15.68	17.22	18.96	15.84	16.53	19.44

THE DOMINION RATES PER 1,000 FOR THE PAST TEN YEARS

	1913	1914	1915	1916	1917	1918	1919	1920	1921	1922
Births	29.90	30.42	30.39	26.71	26.85	28.77	27.51	29.57	27.65	28.25
Marriages	7.55	6.38	6.14	6.47	6.94	7.19	8.25	6.97	5.78	5.50
Deaths	17.83	15.66	14.33	18.29	17.77	19.98	16.31	16.15	13.29	14.21

DEATH RATE BY DISTRICTS

Districts	Popu- lation	Rates per 1,000									
		1913	1914	1915	1916	1917	1918	1919	1920	1921	1922
St. John's East & West	52,895	22.23	19.81	17.99	26.76	22.34	23.19	18.43	18.33	16.20	17.86
Harbor Main	9,262	15.52	15.01	14.88	12.77	11.50	15.62	13.62	16.89	14.60	14.46
Port de Grave	6,545	24.62	16.74	22.47	18.46	24.48	20.89	20.18	15.60	15.58	18.94
Harbor Grace	11,453	18.87	20.37	15.34	20.63	21.05	20.62	22.30	20.04	15.44	17.63
Carbonear	4,830	12.71	18.77	17.40	20.33	16.23	21.70	13.68	15.64	16.76	18.84
Bay de Verde	10,666	16.94	17.24	15.68	15.20	17.64	22.60	17.05	17.83	14.53	15.75
Trinity	23,422	18.41	16.43	14.45	16.52	19.87	20.92	15.32	15.83	12.33	11.74
Bonavista	24,752	16.55	16.16	14.98	19.30	17.69	20.13	12.84	17.07	11.43	11.99
Fogo	9,135	19.49	16.47	11.26	14.05	18.04	16.71	14.16	19.98	15.43	14.12
Twillingate	26,320	19.03	11.93	12.46	16.25	17.22	20.25	14.93	18.10	11.55	14.01
St. Barbe	12,176	22.61	15.55	15.26	16.31	13.64	21.84	13.45	15.55	13.14	13.71
St. George	13,556	10.28	10.54	10.37	12.22	12.39	19.64	10.62	10.03	9.14	8.48
Burgeo & La Poile	8,645	15.65	15.65	15.39	26.05	15.39	17.06	17.96	15.27	13.41	12.95
Fortune Bay	11,272	17.32	13.31	14.91	21.82	15.21	24.42	16.31	18.52	12.22	11.26
Burin	12,579	15.58	12.74	10.58	17.21	21.52	23.07	13.94	17.56	11.86	12.32
Placentia & St. Mary's	16,472	13.54	14.59	11.42	16.15	15.90	23.54	14.53	13.35	12.02	12.38
Ferryland	6,015	16.22	16.39	15.01	14.33	20.19	18.29	12.77	13.11	7.48	8.47
Labrador	3,674	21.52	14.59	24.05	21.52	34.44	17.22	133.19	26.08	14.36	14.69

**COMPARATIVE FIGURES OF PRINCIPAL CAUSES OF DEATH FOR THE PAST
TWELVE YEARS**

Causes	1911	1912	1913	1914	1915	1916	1917	1918	1919	1920	1921	1922
Measles	82	38	1	6	3	448	100	108	40	6	0	0
Whooping Cough	66	81	97	30	12	101	119	94	43	34	130	70
Diphtheria and Croup	34	49	47	53	59	75	46	40	43	82	69	58
Influenza	56	36	69	15	32	67	41	743	639	128	44	55
Tuberculosis, Pulmonary	694	714	720	628	564	618	660	746	538	499	389	379
Cancer	137	118	111	112	142	118	143	134	153	139	150	176
Paralysis, Apoplexy Fits	144	155	155	168	118	142	112	144	146	138	139	143
Bronchitis	119	121	148	121	110	81	137	116	136	101	69	79
Pneumonia	149	186	236	147	122	144	203	336	211	212	153	170
Infantile Convulsions	244	259	290	259	232	216	241	211	184	205	212	286
Congenital Debility	388	510	609	456	431	413	352	398	325	338	268	270
Old Age	376	436	443	388	376	408	415	438	464	519	445	455

Population of Newfoundland—Census, 1921	259,258
Population of Labrador—Census, 1921	3,674
Add Natural Growth, year 1922	3,673
	266,605
Deduct loss by Emigration, year 1922	4,954
	261,651

I have the honor to be,

Sir,

Your obedient servant,

W. J. MARTIN,
Registrar General.

Hon. Sir R. A. Squires, K.C.M.G., K.C., LL.D.,
Colonial Secretary.

TABLE I.—Denominational Returns of Births, Marriages

DISTRICTS	Church of England							Roman Catholic							Methodist			
	Births			Persons Married	Deaths			Births			Persons Married	Deaths			Births			Persons Married
	Male	Female	Total		Male	Female	Total	Male	Female	Total		Male	Female	Total	Male	Female	Total	
St. John's E. & W.....	230	204	434	249	122	98	220	466	416	882	317	281	255	536	171	144	315	184
Harbor Main	39	35	74	25	29	25	54	85	76	161	49	34	44	78	1	0	1	3
Port de Grave	33	24	57	13	21	20	41	40	36	76	15	23	18	41	12	24	36	15
Harbor Grace	88	114	202	81	61	59	120	31	20	51	24	21	18	39	24	29	53	27
Carbonear	12	9	21	9	8	5	13	19	15	34	18	9	15	24	41	39	80	47
Bay de Verde	12	8	20	5	9	8	17	36	26	62	16	17	21	38	113	104	217	47
Trinity	195	150	345	104	88	62	150	10	6	16	2	1	4	5	166	131	297	91
Bonavista	121	100	221	66	44	54	98	33	40	73	6	17	26	43	168	141	309	120
Fogo	35	38	73	30	23	18	41	25	23	48	20	13	12	25	61	64	125	41
Twillingate	60	58	118	55	35	25	60	60	49	109	42	14	15	29	205	207	412	182
St. Barbe	73	68	141	56	37	41	78	35	45	80	30	28	25	53	44	39	83	28
St. George	34	27	61	21	12	8	20	141	129	270	91	52	36	88	9	7	16	4
Burgeo and La Poile	101	108	209	100	41	52	93	0	1	1	1	1	0	1	12	20	32	19
Fortune Bay	125	126	251	88	52	45	97	39	42	81	29	19	11	30	4	4	8	6
Burin	15	23	38	22	9	9	18	72	72	144	45	24	27	71	59	46	105	68
Pla. & St. Mary's	26	37	63	42	6	15	21	167	163	330	80	83	82	165	16	9	25	20
Ferryland	2	0	2	1	1	0	1	45	31	76	16	22	28	50	1
Labrador	14	12	26	20	8	6	14	2	3	5	8	
Totals	1215	1141	2356	987	606	550	1156	1296	1176	2472	801	669	647	1316	1108	1011	2119	911

and Deaths for the Year ended December 31st, 1922.

Methodist			Presbyterian				Congregational				Salvation Army				Other Denominations																		
Deaths			Births		Persons Married	Deaths		Births		Persons Married	Deaths		Births		Persons Married	Deaths																	
Male	Female	Total	Male	Female		Male	Female	Male	Female		Male	Female	Male	Female		Male	Female	Male	Female	Total													
84	67	151	6	9	15	10	8	9	17	4	1	5	3	2	2	4	9	18	27	18	5	6	11	0	4	4	3	4	2	6			
1	0	1	1	0	1	1	1	0	1			
17	23	40	3	1	4	4	1	1	2	1	1	2	1			
22	14	36	1	0	1	1	0	1	5	4	9	2	4	2	6	0	1	1			
27	25	52	0	2	2	2	0	2	1	0	1			
63	49	112	1	0	1		
52	51	103	1	0	1	15	11	26	9	7	9	16	0	1	1		
70	63	133	1	0	1	36	23	59	14	11	11	22		
24	30	54	8	6	14	3	3	6	9		
100	106	206	3	4	7	0	1	1	94	92	186	65	40	32	72	2	2	4	0	1	1		
19	17	36	6	7	13	6	0	1	1		
2	2	4	2	1	3	4	0	3	3	0	1	1	1	0	1		
6	10	16	0	2	2	1	1	2		
.....	3	1	4	5	6	
28	28	56	2	5	7	3	5	5	10	
12	6	18	3	1	4	
.....
1	5	6	24	15	39	28	16	18	34	
528	496	1024	12	14	26	15	10	13	23	5	1	6	6	2	2	4	182	176	358	130	79	72	151	29	26	55	32	22	23	45		

The Births, Marriages and Deaths under "Other Denominations," Labrador, were reported by the Moravian Missionaries.

TABLE II.—Registration Returns of Births, Marriages

DISTRICTS	Births			Persons Married	Deaths			Deaths Arranged								
	Male	Female	Total		Male	Female	Total	Birth to 1 year	1 year to 5 years	5 years to 10 years	10 years to 15 years	15 years to 20 years	20 years to 30 years	30 years to 40 years	40 years to 50 years	50 years to 60 years
St. John's E. & W.	886	796	1682	784	506	439	945	303	60	21	15	32	60	48	37	54
Harbor Main	125	112	237	78	65	69	134	34	10	3	6	2	16	4	3	10
Port de Grave	89	86	175	48	62	62	124	27	5	3	2	4	6	7	6	11
Harbor Grace	149	168	317	134	109	93	202	47	7	3	2	8	11	7	12	12
Carbonear	73	65	138	74	46	45	91	15	7	2	7	2	2	5
Bay de Verde	161	138	299	68	90	78	168	31	12	1	1	10	13	14	8	5
Trinity	387	298	685	206	148	127	275	71	20	9	2	11	29	11	20	12
Bonavista	358	304	662	206	143	154	297	88	24	7	8	11	24	17	18	13
Fogo	129	131	260	94	63	66	129	23	16	10	5	11	7	10	4	7
Twillingate	424	412	836	344	189	180	369	111	33	12	12	17	36	15	20	16
St. Barbe	158	160	318	120	84	83	167	52	10	11	6	9	11	7	9	4
St. George	187	165	352	120	66	49	115	27	13	5	2	5	21	8	6	4
Burgeo and La-Poile	113	131	244	120	49	63	112	28	14	5	1	5	9	5	3	10
Fortune Bay	169	176	345	132	71	56	127	22	19	4	1	3	18	5	8	11
Burin	140	132	272	138	76	79	155	43	10	3	5	9	14	8	8	10
Pla. & St. Mary's	212	210	422	142	101	103	204	39	10	3	8	11	21	13	13	11
Ferryland	47	31	78	18	23	28	51	5	1	1	4	3	5	3	3
Labrador	40	30	70	56	25	29	54	18	6	6	2	6	7	1	2
Totals	3847	3545	7392	2882	1916	1803	3719	984	277	106	79	160	313	187	182	198

and Deaths, for the Year ended December 31st, 1922.

As Regards Age

0 years to 70 years	70 years to 80 years	80 years to 90 years	90 years to 100 years	100 Upward	Not Given	Total	Illegitimate	Twins	Triplets
118	127	62	8			945	36	24	
10	20	14	2			134	5	5	
11	22	16	3		1	124	3	2	1
26	39	21	7			202	2	8	
13	19	10	9			91		3	
19	34	18	2			168	5	6	
28	33	26	2	1		275	17	6	
30	38	13	6			297	10	9	
14	14	6	1	1		129	5	1	
23	38	31	4		1	369	18	9	
23	12	9	2		2	167	7	4	
5	9	8			2	115	12	2	
9	13	10				112	10	5	
14	16	3	2		1	127	3	2	
13	20	10	2			155	3	3	
19	33	20	3			204	5	7	
7	12	6	1			51			
5	1					54	3	1	
387	500	283	54	2	7	3719	144	97	1

TABLE III.—Totals and Rates

	Male	Female	Total	
Births	3847	3545	7392	Per 1,000 of 261,651 Population
Marriages			1441	Per 1,000 of 261,651 Population
Deaths	1916	1803	3719	Per 1,000 of 261,651 Population
				28.25
				5.50
				14.21

TABLE IV.—Total Deaths by Individual Diseases by Districts
Year ended December 31st, 1922.

Causes of Death	DISTRICTS															Totals	Grand Totals			
	St. John's, E. & W.	Harbour Main	Port de Grave	Harbour Grace	Carbonear	Bay de Verde	Trinity	Bonavista	Fogo	Twillingate	St. Barbe	St. George's	Burgeo and La Poile	Fortune Bay	Burin			Plac. & St. Mary's	Ferryland	Labrador
Other diseases of spinal cord	3			1														1	5	
Apoplexy	12	1		2				4	1	1	1	1				2			25	
Softening of brain	8		1				2	2					1		1	1			16	
Paralysis	15	3	5	7	2	7	11	10	3	10	7	2	5	1	2	8	1	2	101	
Gen. paralysis of insane	5														1				6	
Other forms of mental disease	3						1								1				5	
Other diseases of brain..	7		1	1			1								2	1			13	
Epilepsy	5		1			1	3	2	1	2						2			17	
Convulsions	46	13	14	11	5	12	25	27	12	46	14	7	10	5	28	11			286	
Other diseases of nervous system																1			1	566
III.—Circulatory System																				
Pericarditis	1																		1	
Endocarditis	21	1	1	1	1				1	1			1			3			31	
Heart disease	53	3	3	13	7	9	4	7	2	9	1	2	2	2	3	7	2	1	130	
Angina pectoris	4				1	1		1	1	1									9	
Diseases of arteries	17			1															18	
Diseases of lymphatics ..								1											1	190
IV.—Respiratory System																				
Diseases of larynx						1													1	
Acute bronchitis	14	1	1	3	1		5	2	1	5			1	1	1	2		2	40	
Chronic bronchitis	12	1		2	1		5	4	3	6	1				1	2		1	39	
Broncho-pneumonia	27	2	1	1		4	3	4		2	1			3	4			2	54	
Pneumonia	30		6	5	3	11	8	8	2	17	4	2		5	4	9		2	116	
Pleurisy	3						1			1									5	
Congestion of lungs								1											1	
Asthma and emphysema	3	1	2	1											1				8	
Hemorrhage of lungs	4			1	1			1		1	2					1			11	275
V.—Digestive System																				
Tonsillitis	1									1									2	
Ulcer of stomach	3		1													1			5	
Gastritis	3			1		1		1					1	2					9	
Diarrhoea and enteritis (under two years)	64	5	1	3			4	13	1	8	2	1	5	6			1	2	116	

TABLE IV.—Total Deaths by Individual Diseases by Districts
Year ended December 31st, 1922.

Causes of Death	DISTRICTS															Totals	Grand Totals				
	St. John's, E. & W.	Harbour Main	Port de Grave	Harbour Grace	Carbonear	Bay de Verde	Trinity	Bonavista	Fogo	Twillingate	St. Barbe	St. George's	Burgeo and La Poile	Fortune Bay	Burin			Plac. & St. Mary's	Ferryland	Labrador	
XII.—Old Age																					
Old Age	101	21	23	30	21	35	22	26	14	42	18	14	9	18	16	32	12	1	455	455	
XIII. Violence and other External Causes																					
Suicides	2					1				1										4	
Fractures & dislocations	4		1	1		1				1	1				2					11	
Burns and scalds	1	1		2			2			2	2		3				1		1	15	
Drowning	9		1	1	2		3	5	3	3	2	5	1	6	5	3				49	
Other accidental poisonings			1																	1	
Other accidental traumas	2	2	1	3	1		4				4	2	1	2		4	1			27	
Homicide	4																			4	111
XIV.—Ill-Defined Diseases																					
Dropsy	1	1	1	1			1	4			2		3		3	5				22	
Heart failure	29	4	4	4	3	6	10	7	3	13	2	1	5	2	4	7	7	1		112	
Other ill-defined causes	2	1	1			2		1	2	3	3				2				1	18	
Unknown causes		2	1	2		2	4	9	1	9	1	2		1	3	2			2	41	193
XV.—Still Births																					
Still Births	56	7	3	3	1	2	13	10	1	9	9	1	2	2	2	15			2	138	138
Totals	945	134	124	202	91	168	275	297	129	369	167	115	112	127	155	204	51	54			3719

INDEX TO JOURNAL

INDEX TO JOURNAL

SUBJECTS	PAGE
Address of Thanks	23, 37, 38
Reply to Same	39
Black Rod	18, 20, 40, 65
Bills Introduced	30, 34, 41, 46, 51, 53, 58, 59
Bills Assented to	40, 41, 51
Commission of Internal Economy	27, 31
Com. (of Whole) on Supply	32, 38, 39, 46, 47, 57
" " " Nfld. Proudcts Co. Bill	32, 33
" " " Railway Bill	36
" " " Ways and Means	42
" " " Shipbuilding Bill	48
" " " Electric Light Bill	48, 50
" " " Crowe Agreement Bill	54
" " " Auditing of Public Ac- counts	52
" " " Mooney Agreement Bill	55
" " " Of The Customs Bill	55
" " " Loan Bill	58, 61, 62
" " " Revenue Bill	58
" " " Business Profits Tax	60
" " " Retiring Allowance Bill	62
" " " Jamacia Preferential Bill	63
" " " Spain Preferential Bill	63
" " " Public Service Bill	59
Committee (Select) on West Indies Bill	60
Divisions	34, 35, 36
Documents Tabled	24, 25
No Quorum	42, 43
Messages from Council	39, 56, 63, 64
Notice of Question:	
Sir M. P. Cashin	23, 24, 25, 26, 27, 28, 31, 32, 36, 38, 46, 49, 57
Mr. Fox	23, 57, 61
" P. F. Moore	23, 31, 39, 42, 43, 49, 64
" Higgins	24, 26, 28, 35, 57
" Walsh	24, 28, 31, 35, 39, 43, 46, 56
" J. Moore	24, 31
" Cashin	24, 25, 27, 29, 31, 39, 42, 47, 57, 61
" Hunt	25, 27, 35
" Woodford	25, 56, 61
" Sullivan	39, 41, 49, 61
Petitions:	
Mr. Higgins	25, 28, 33, 42, 57
" Sullivan	28
" Cashin	28
" Walsh	28, 33
" Simmons	29
" Brown	29
" Hunt	31, 32

INDEX TO JOURNAL

SUBJECTS	PAGE
Prorogation	67
Report of Govt. Savings Bank	24
" " Marine & Fisheries Dept.	25
" " Births, Marriages and Deaths	26
" " Minister of Agriculture	26
" " Auditor General	33, 36
" " Nfld. Patriotic Fund	41
" " Supt. Posts and Telegraphs	44
Resolutions on Industrial Development	24, 27, 29, 30
" " Nfld. Railway	25, 33, 34
" " Harry J. Crowe Agreement	49, 50, 51, 53
" " M. J. Mooney Agreement	50, 54
" " Trade with West Indies	52
" " Loan	58
Speech from Throne (at opening)	20
" " " (at closing)	65
Supply	25, 26, 44, 45
Suspension of Rules	47, 51
Ways and Means	37, 42, 49, 53, 58

INDEX TO APPENDIX

INDEX TO APPENDIX

SUBJECTS	PAGE
Budget Speech	1-28
Customs Returns	161--268
Financial Statements	83-88
Report of Agriculture and Mines	29-71
" " Nfd. Savings Bank	73-76
" " Patriotic Fund	77-79
" " Outport Nursing	81-82
" " Births, Marriages and Deaths	270-281

INDEX TO APPENDIX



