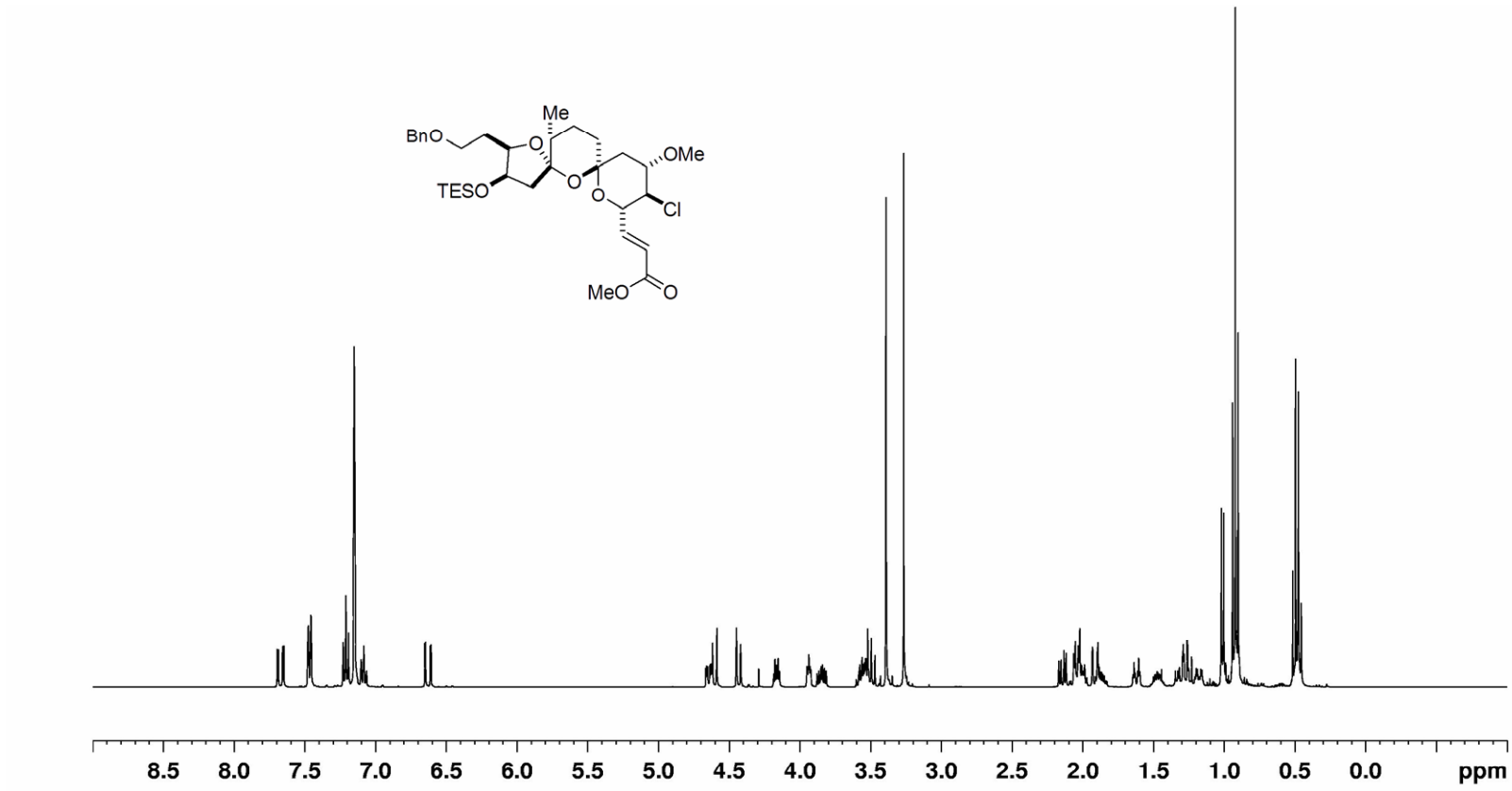
Me
BnO
OMe
TESO
Cl
MeO
O
8.5
8.0
7.5
7.0
6.5
6.0
5.5
5.0
4.5
4.0
3.5
3.0
2.5
2.0
1.5
1.0
0.5
0.0
ppm

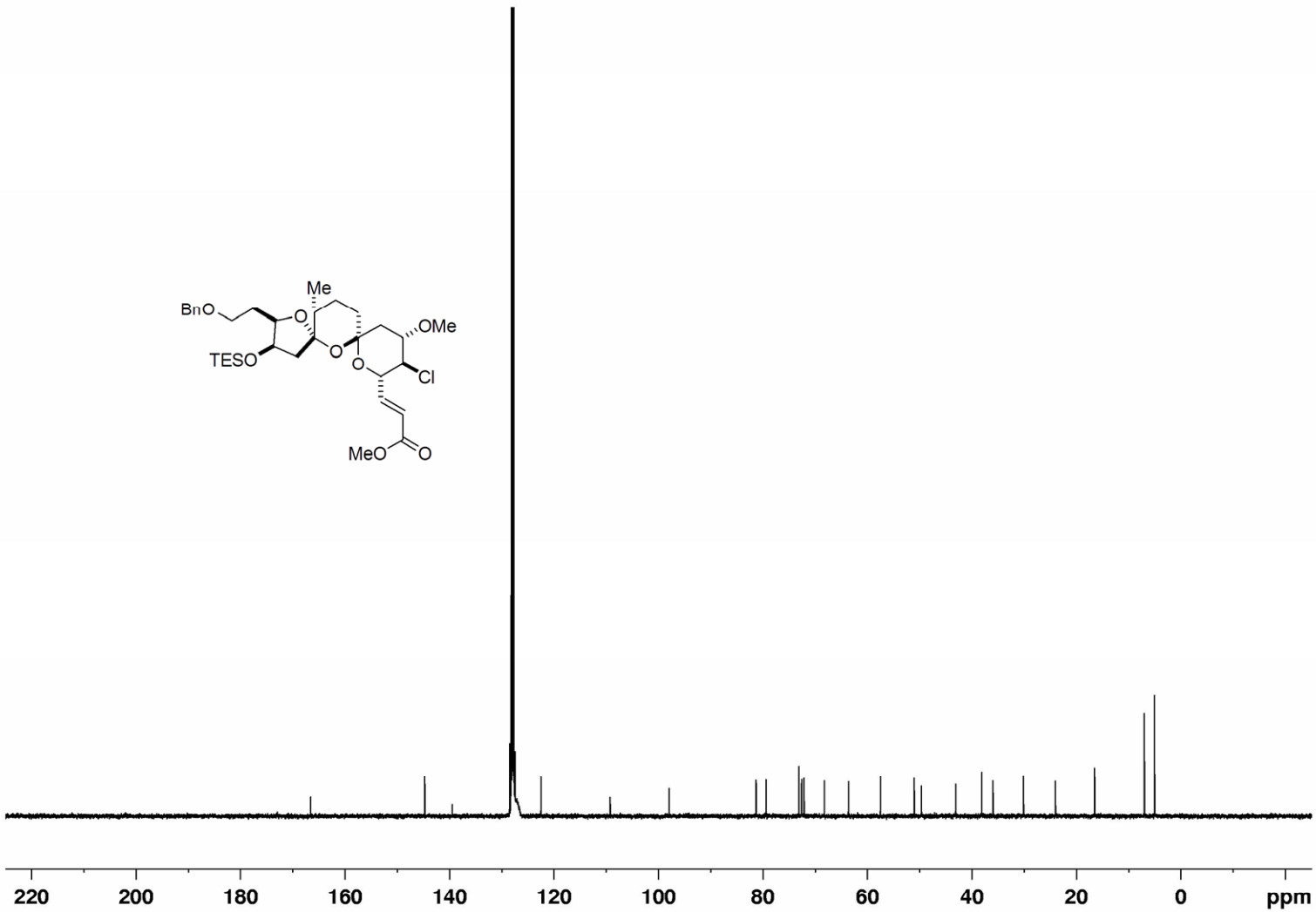
Me
BnO
OMe
TESO
Cl
MeO
O
220
200
180
160
140
120
100
80
60
40
20
0
ppm

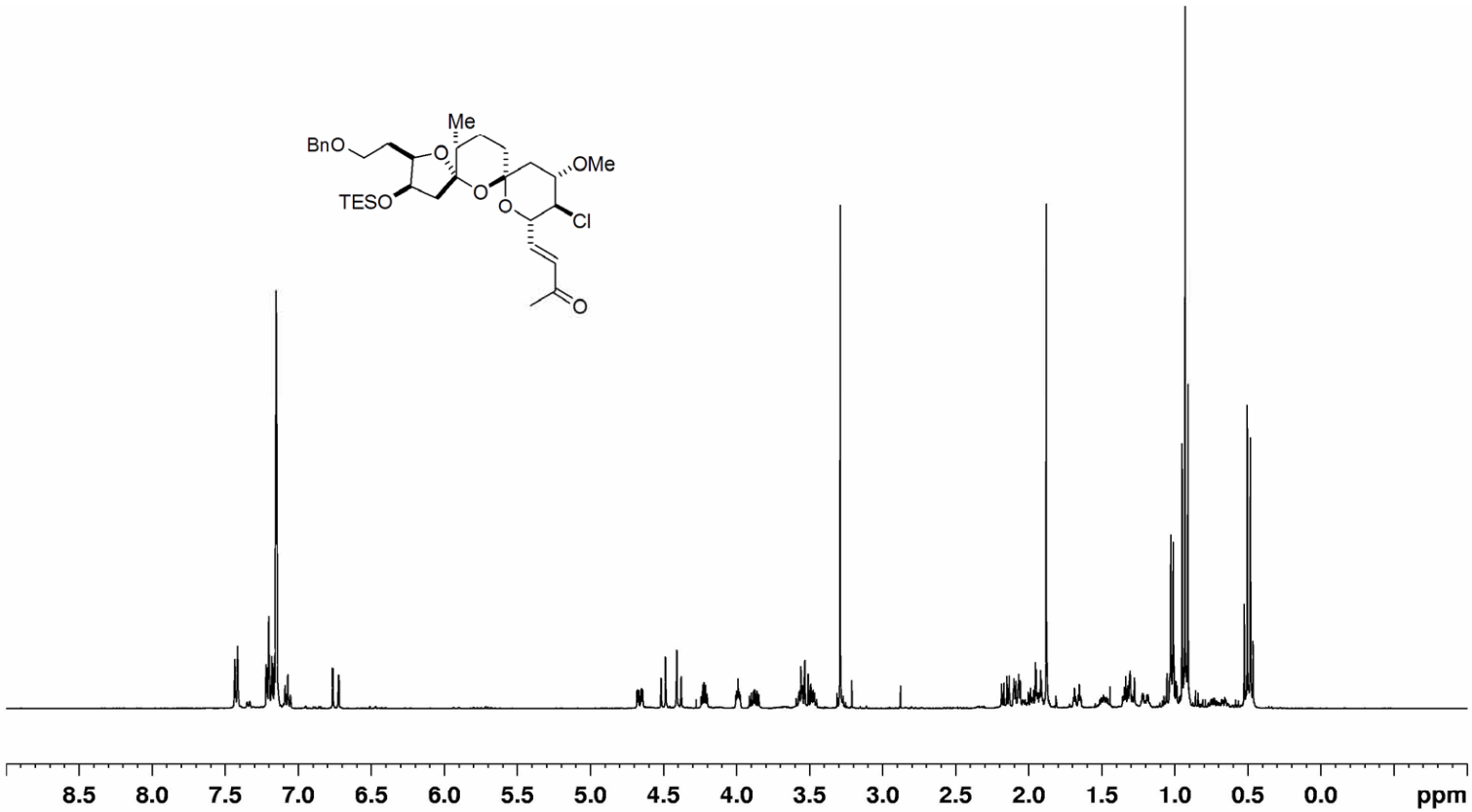
Me
BnO
OMe
TESO
Cl
O
8.5
8.0
7.5
7.0
6.5
6.0
5.5
5.0
4.5
4.0
3.5
3.0
2.5
2.0
1.5
1.0
0.5
0.0
ppm

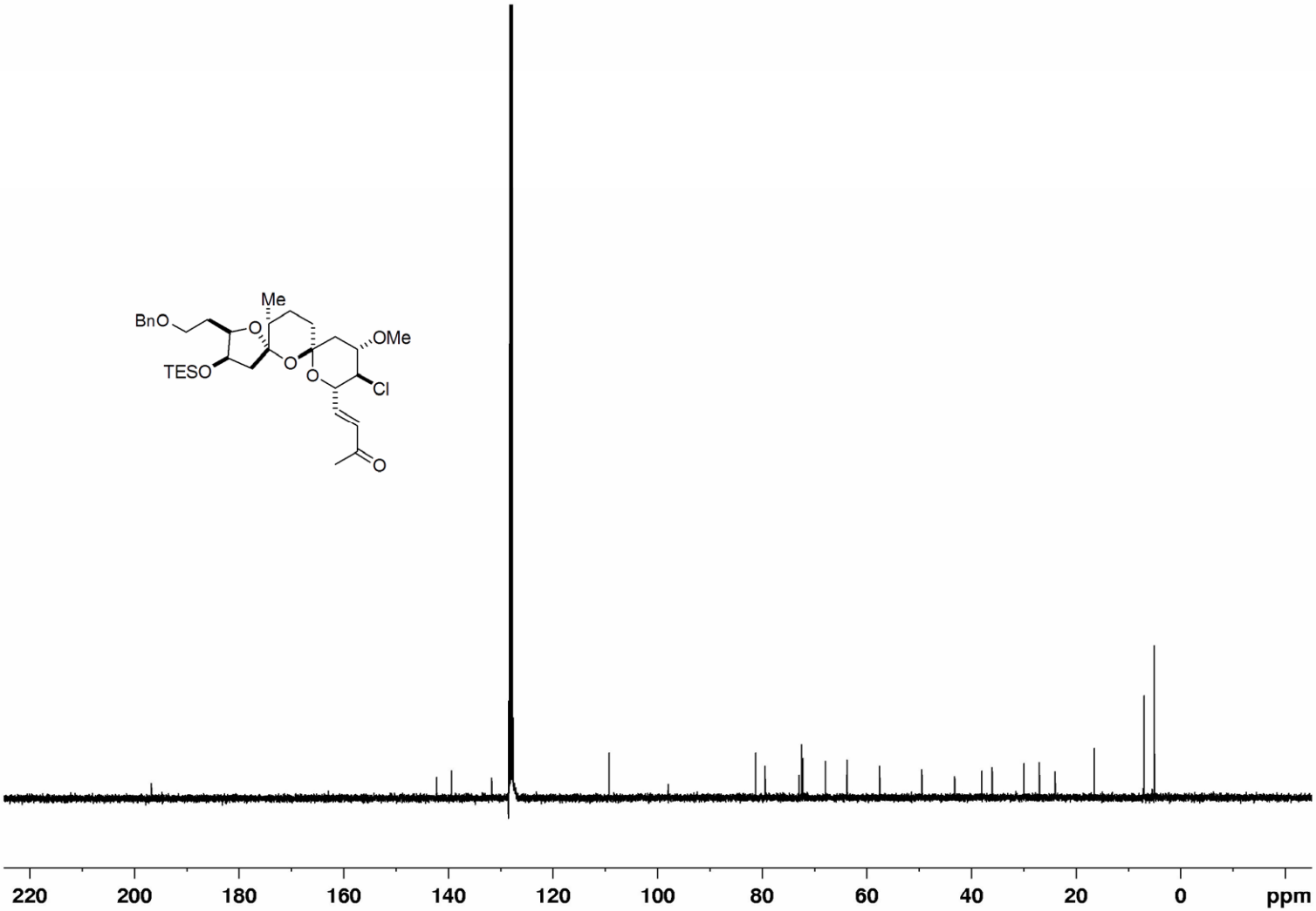
Me
BnO
OMe
TESO
Cl
O
220
200
180
160
140
120
100
80
60
40
20
0
ppm

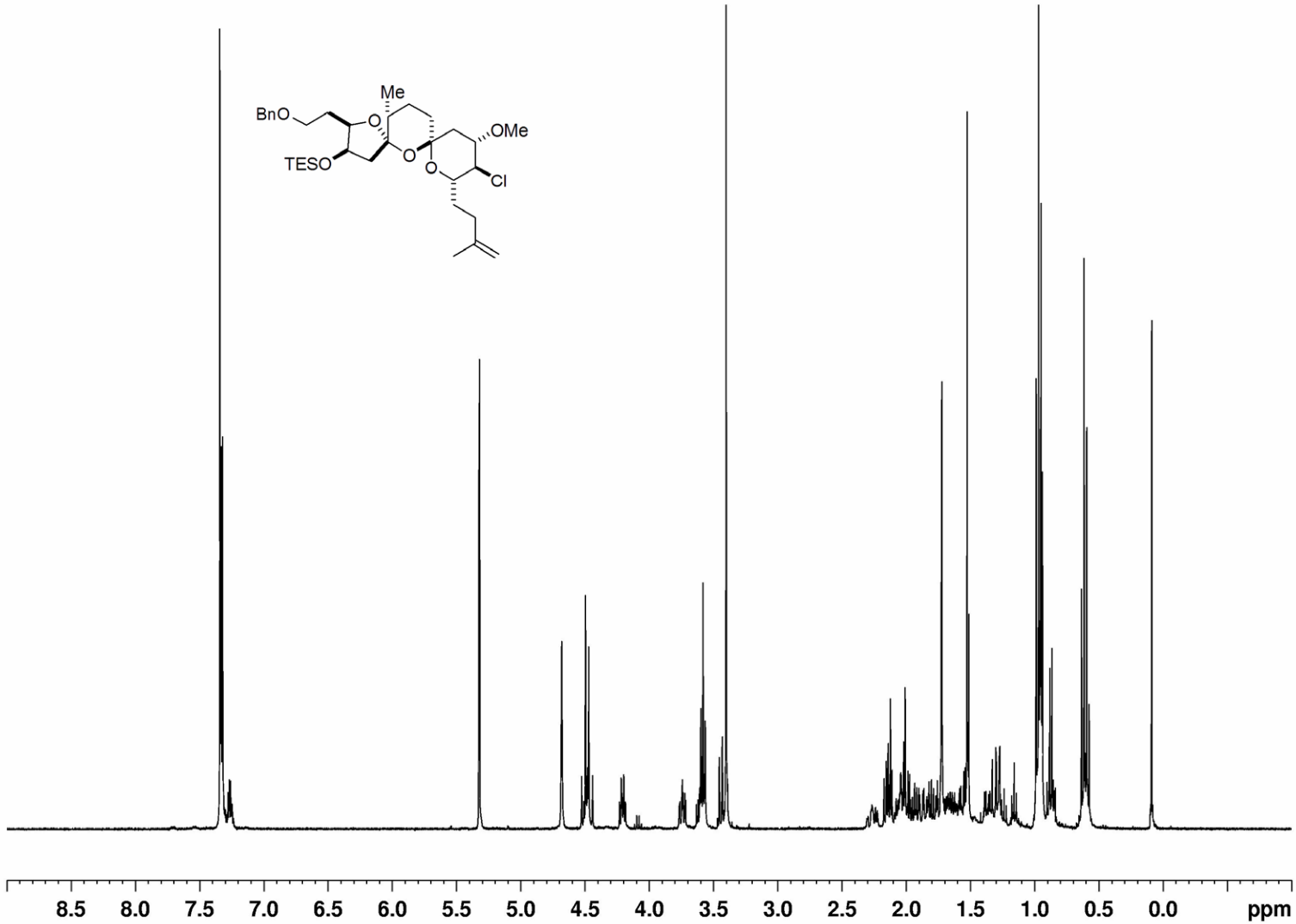
Me
BnO
OMe
TESO
Cl
8.5
8.0
7.5
7.0
6.5
6.0
5.5
5.0
4.5
4.0
3.5
3.0
2.5
2.0
1.5
1.0
0.5
0.0
ppm

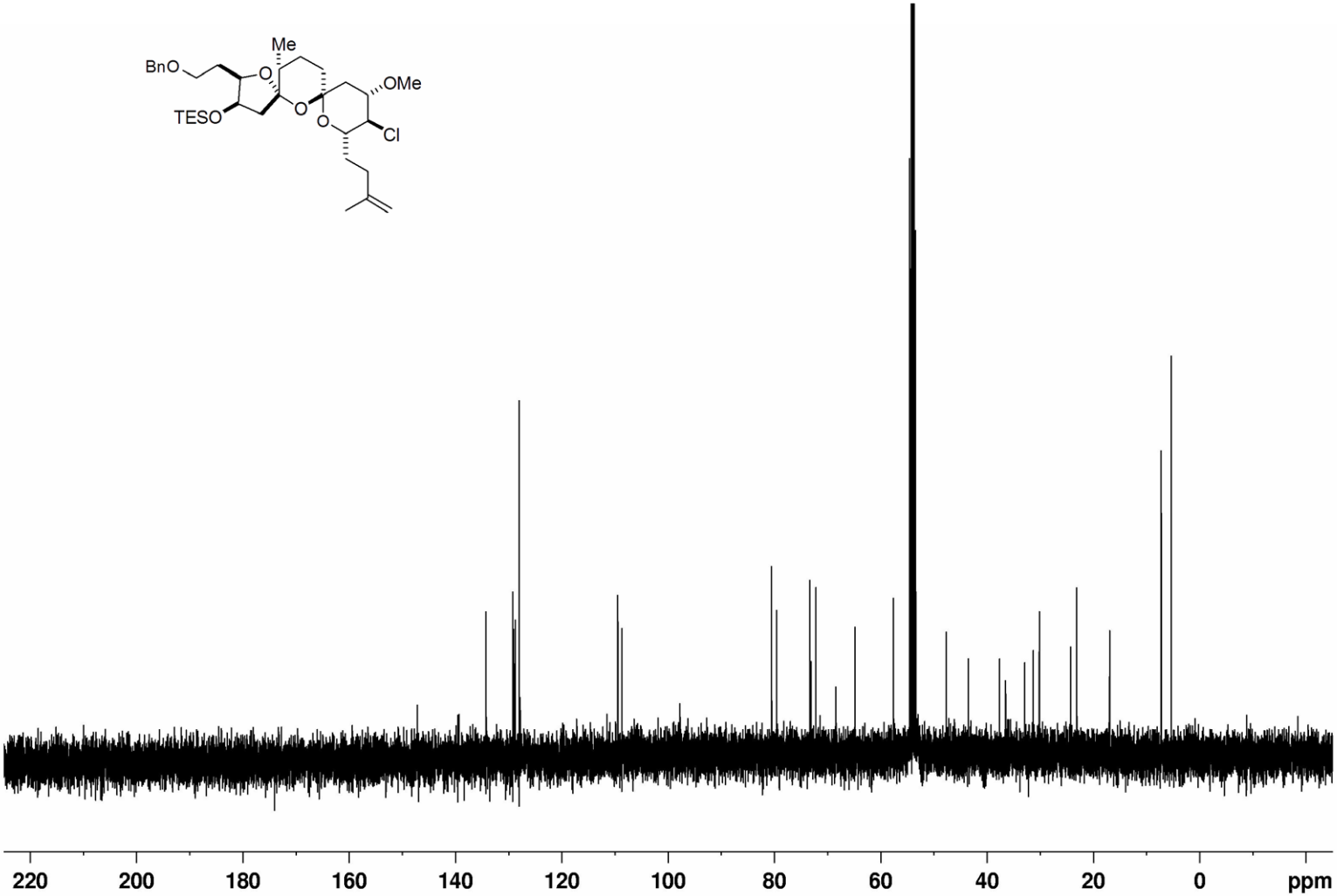
Me
BnO
O
OMe
TESO
O
O
Cl
220
200
180
160
140
120
100
80
60
40
20
0
ppm

This journal is (c) The Royal Society of Chemistry 2007

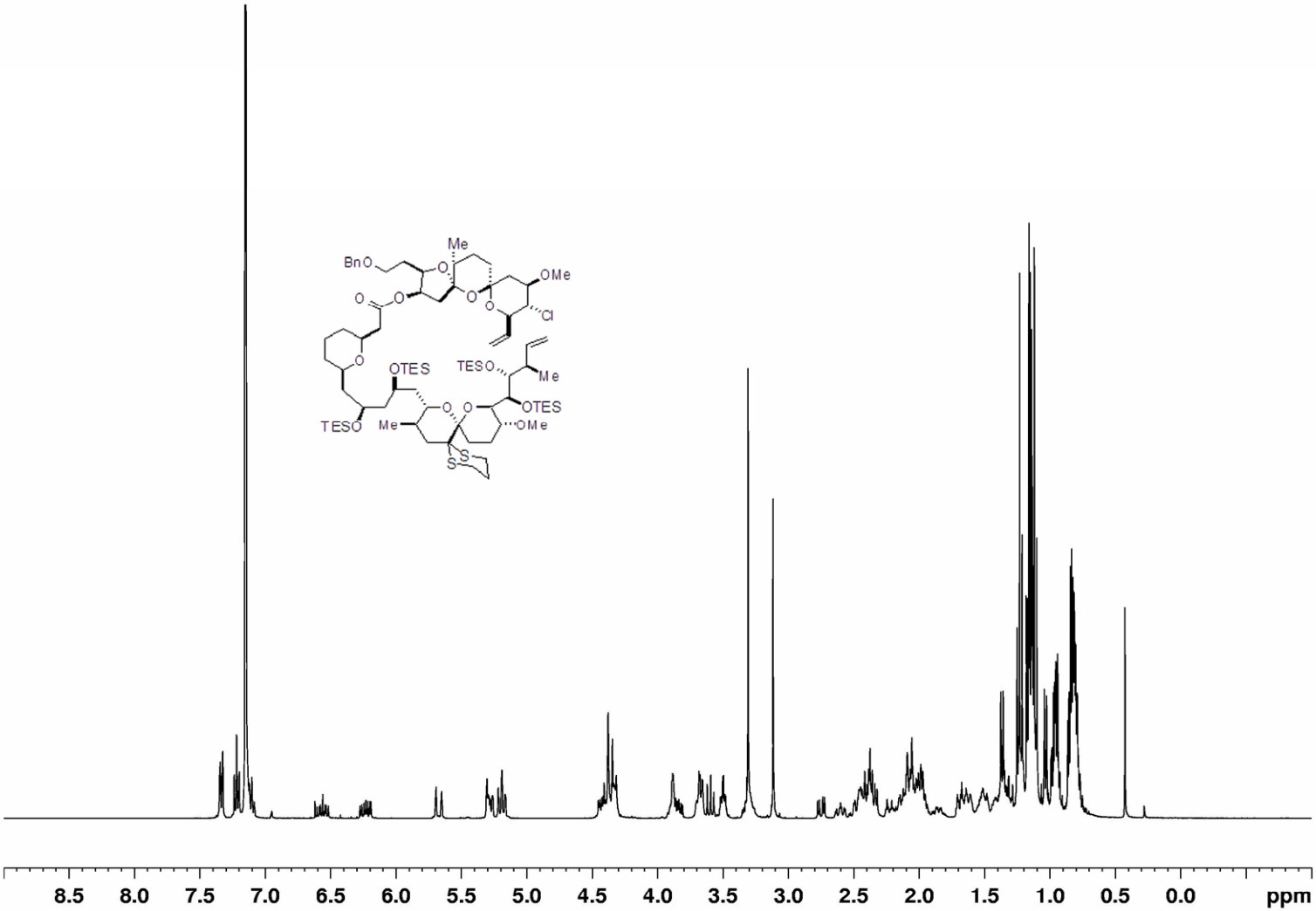

This journal is (c) The Royal Society of Chemistry 2007

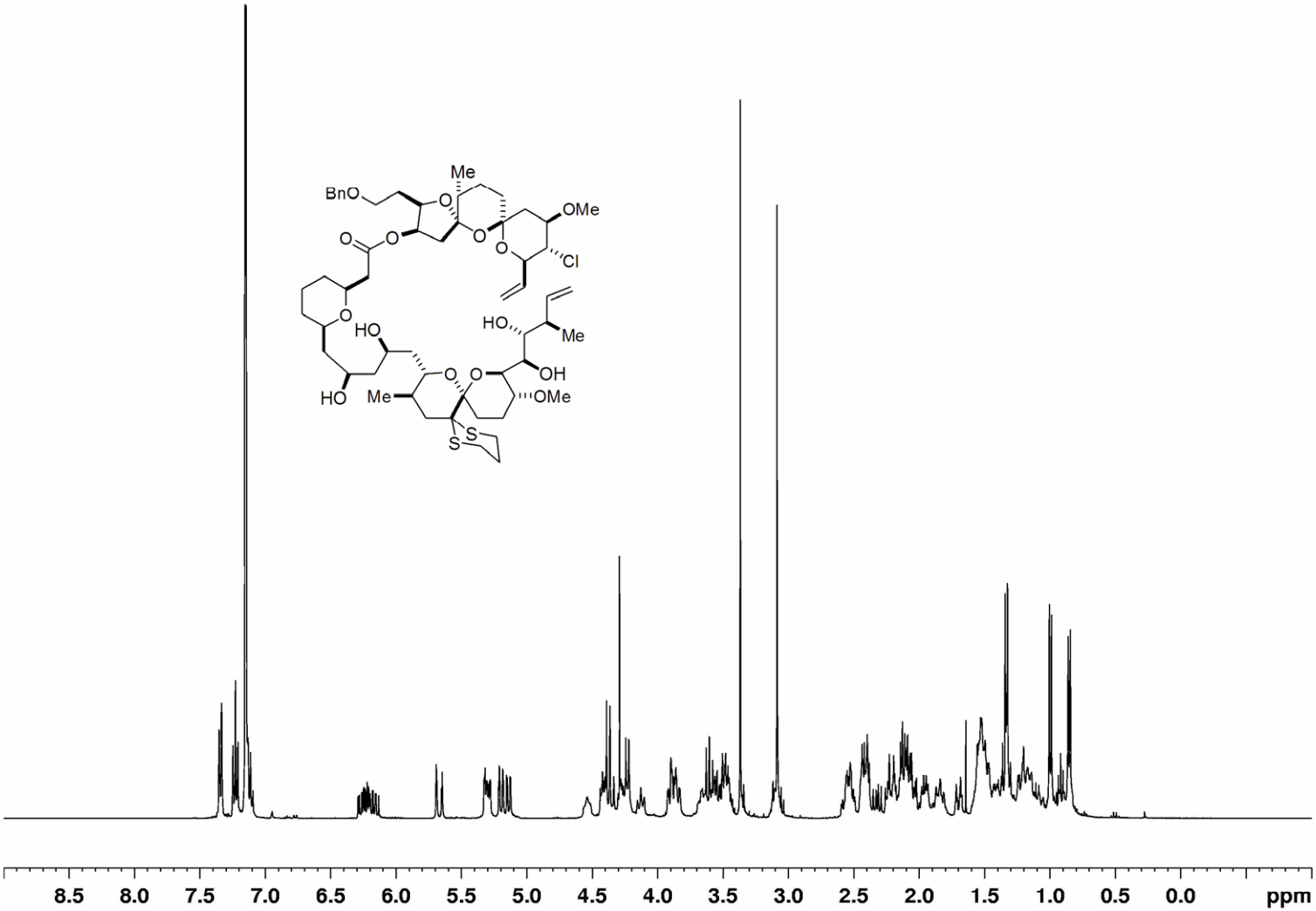

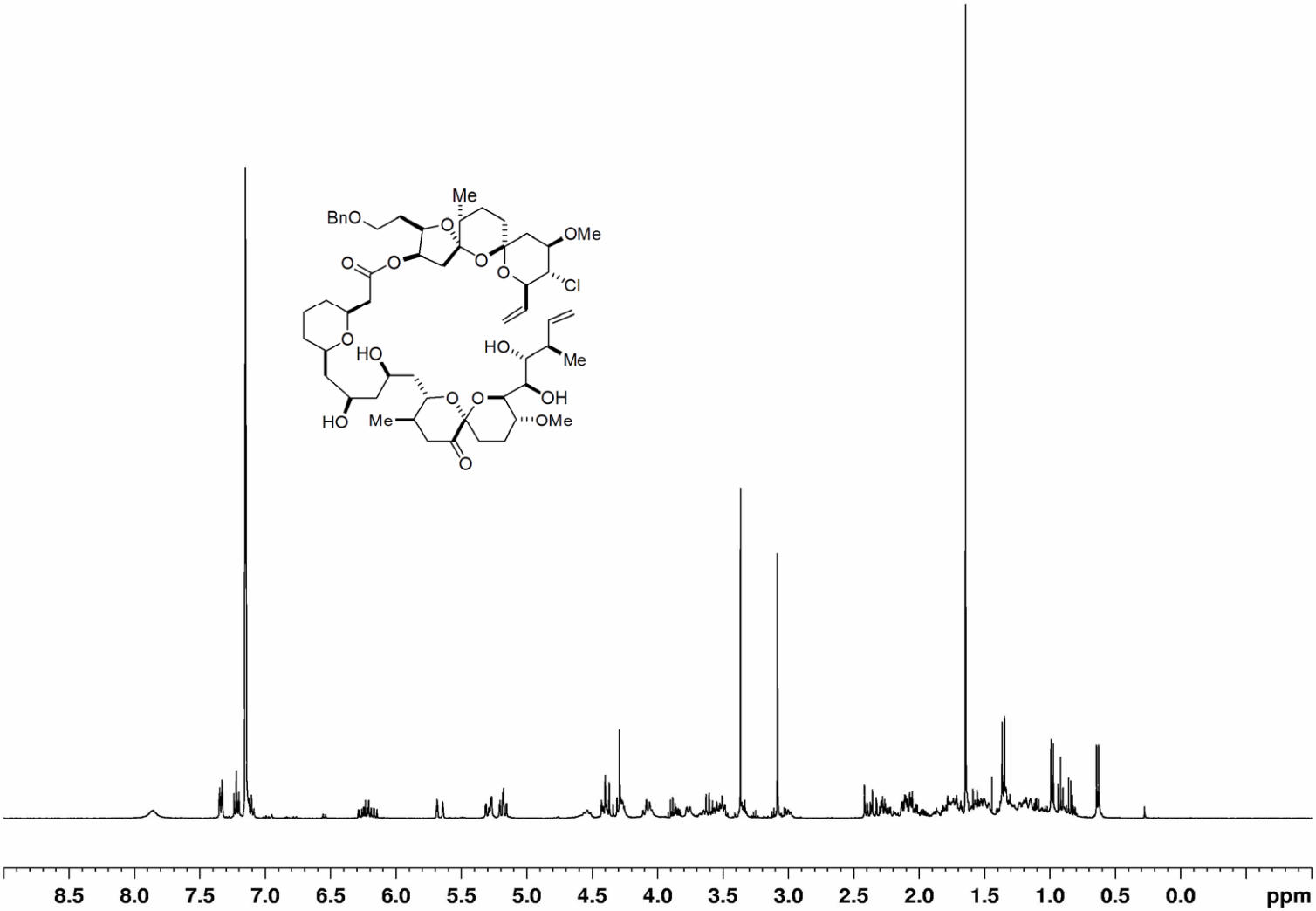
BnO
Me
OMe
Cl
HO
HO
Me
OH
HO
Me
OMe
8.5
8.0
7.5
7.0
6.5
6.0
5.5
5.0
4.5
4.0
3.5
3.0
2.5
2.0
1.5
1.0
0.5
0.0
ppm

This journal is (c) The Royal Society of Chemistry 2007

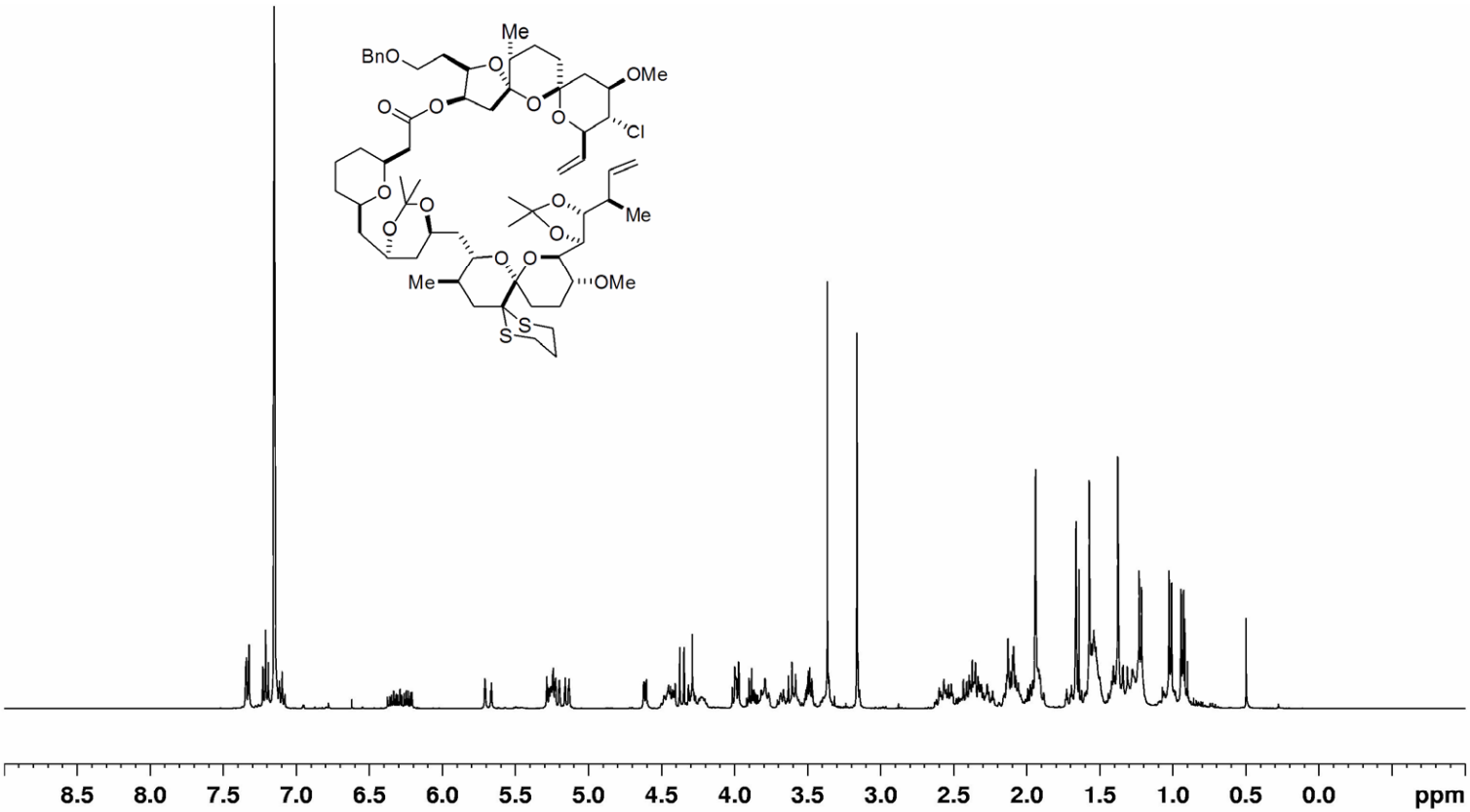

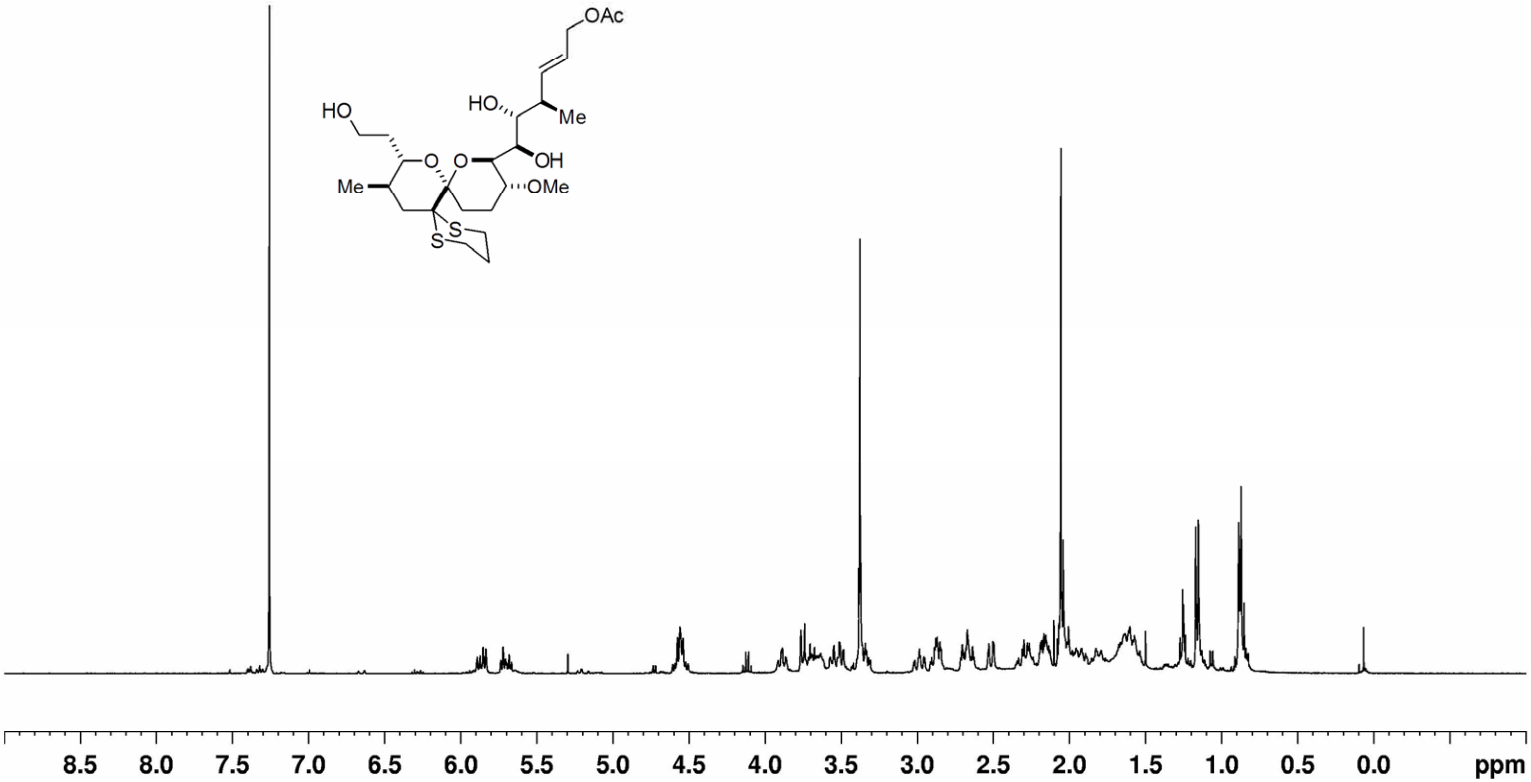
OAc
HO
HO
Me
OH
OMe
Me
O
O
S
S
8.5
8.0
7.5
7.0
6.5
6.0
5.5
5.0
4.5
4.0
3.5
3.0
2.5
2.0
1.5
1.0
0.5
0.0
ppm

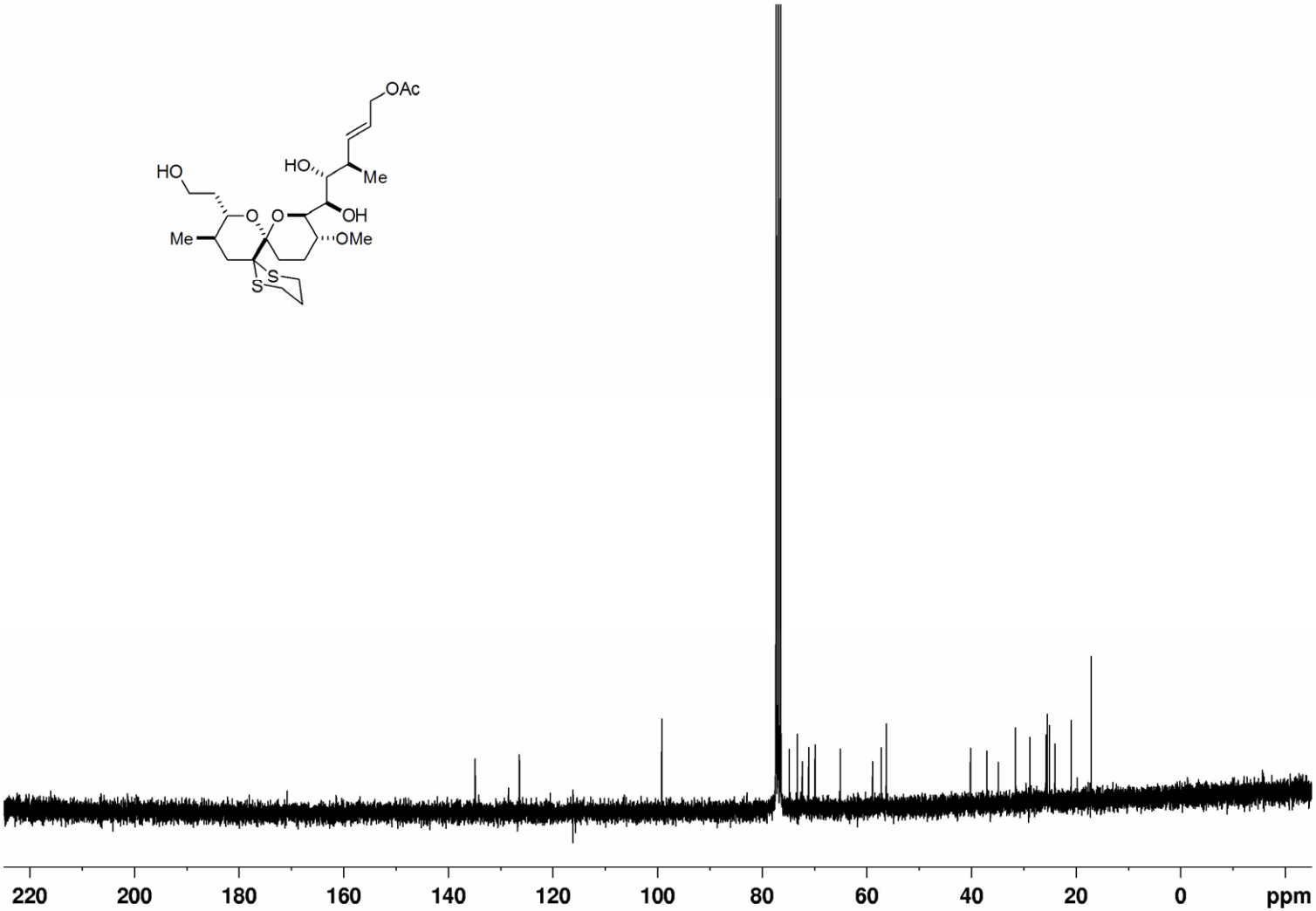
OAc
HO
HO
Me
OH
Me
OMe
S
S
220
200
180
160
140
120
100
80
60
40
20
0
ppm

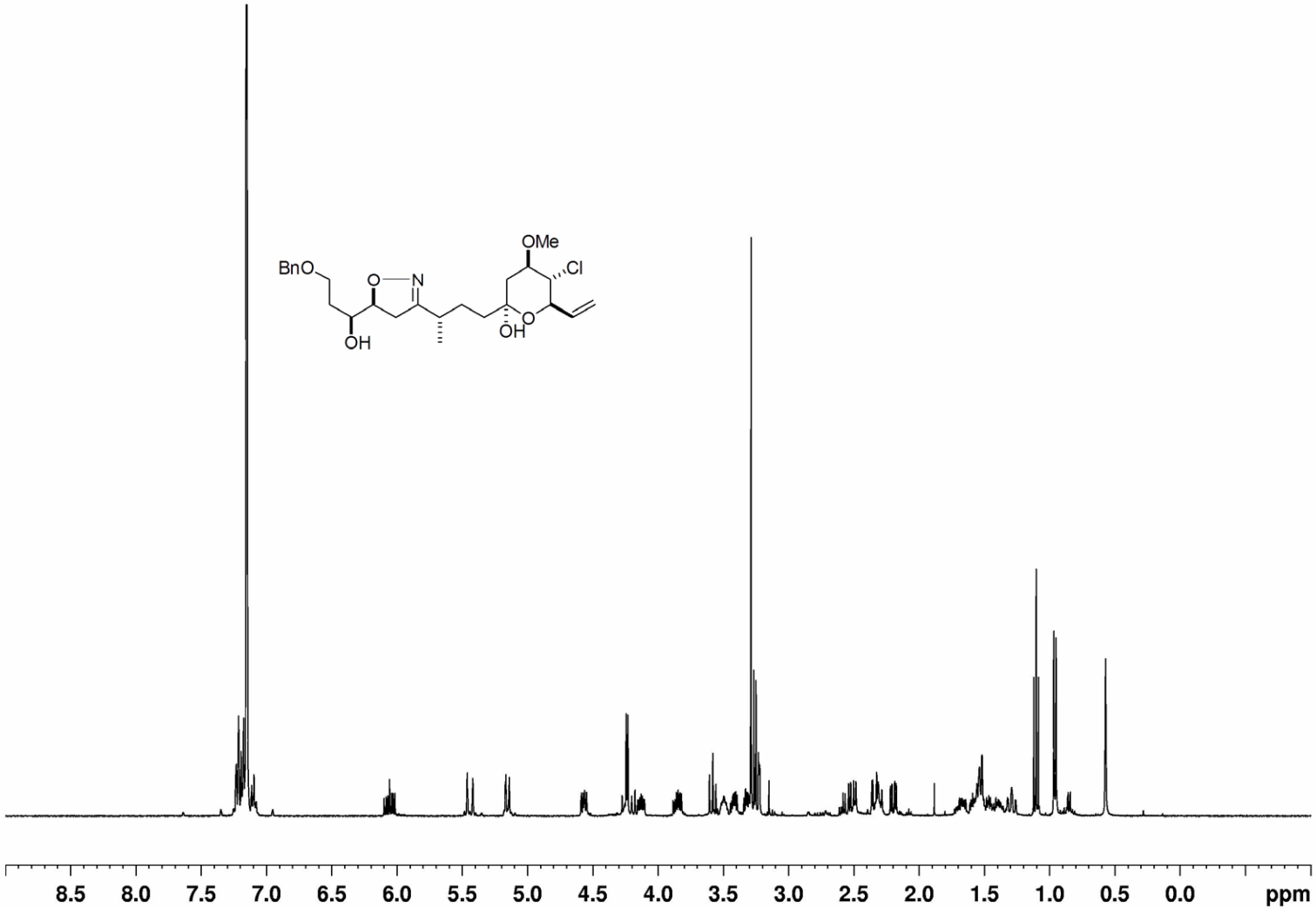
BnO
O
N
OH
OMe
Cl
OH
O
8.5
8.0
7.5
7.0
6.5
6.0
5.5
5.0
4.5
4.0
3.5
3.0
2.5
2.0
1.5
1.0
0.5
0.0
ppm

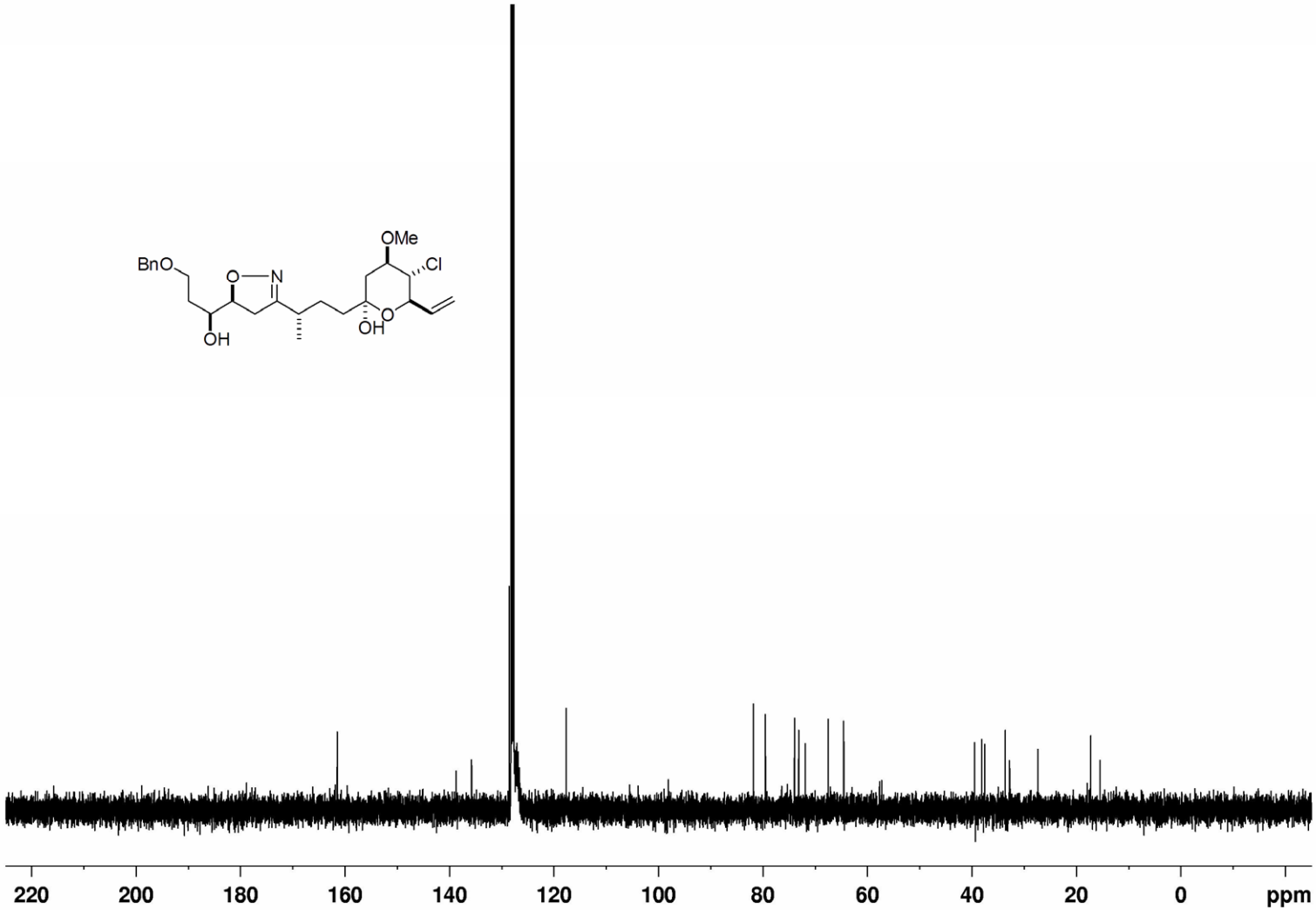
BnO
O
N
OH
OMe
Cl
OH
O
220
200
180
160
140
120
100
80
60
40
20
0
ppm

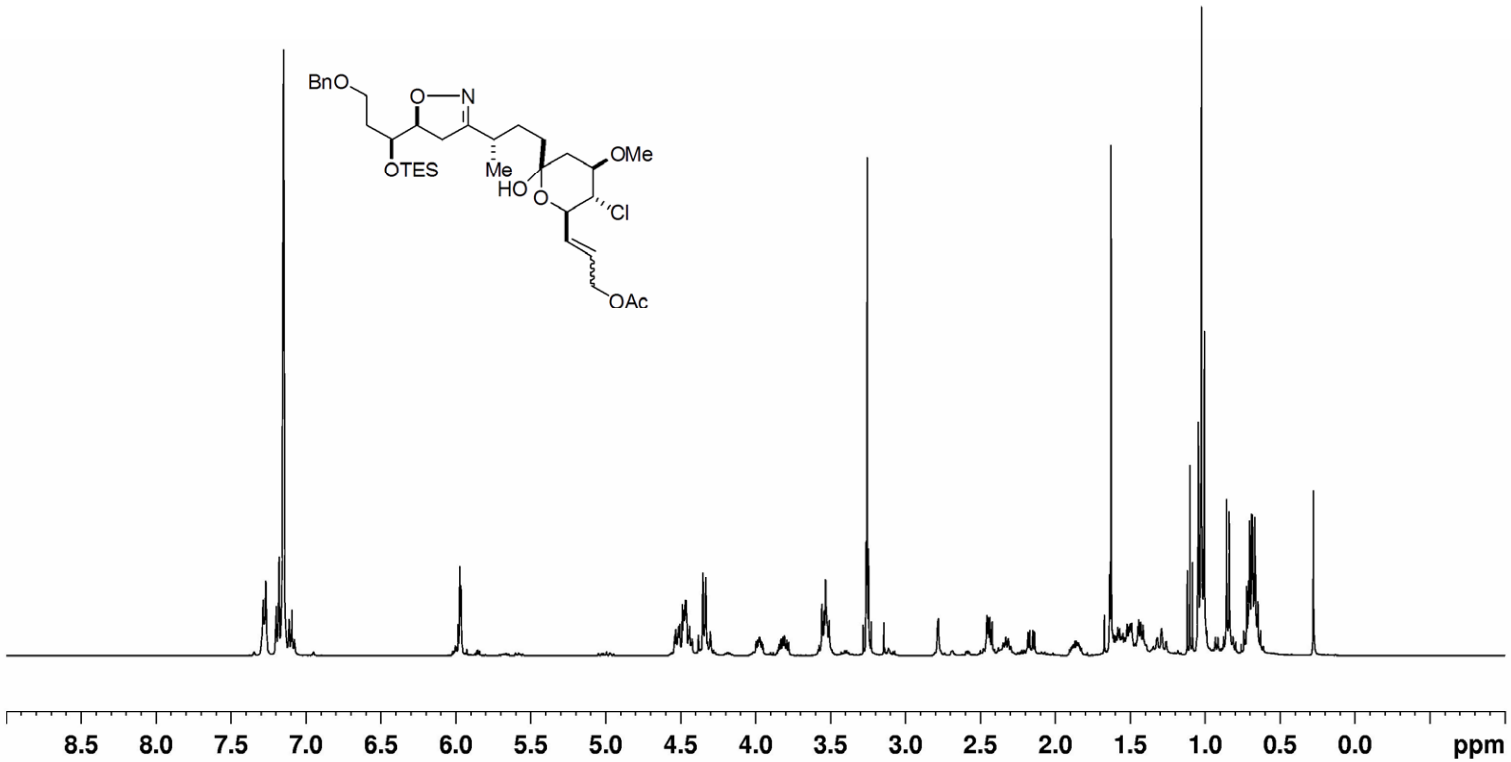
BnO
O
N
OTES
Me
HO
O
OMe
Cl
OAc
8.5
8.0
7.5
7.0
6.5
6.0
5.5
5.0
4.5
4.0
3.5
3.0
2.5
2.0
1.5
1.0
0.5
0.0
ppm

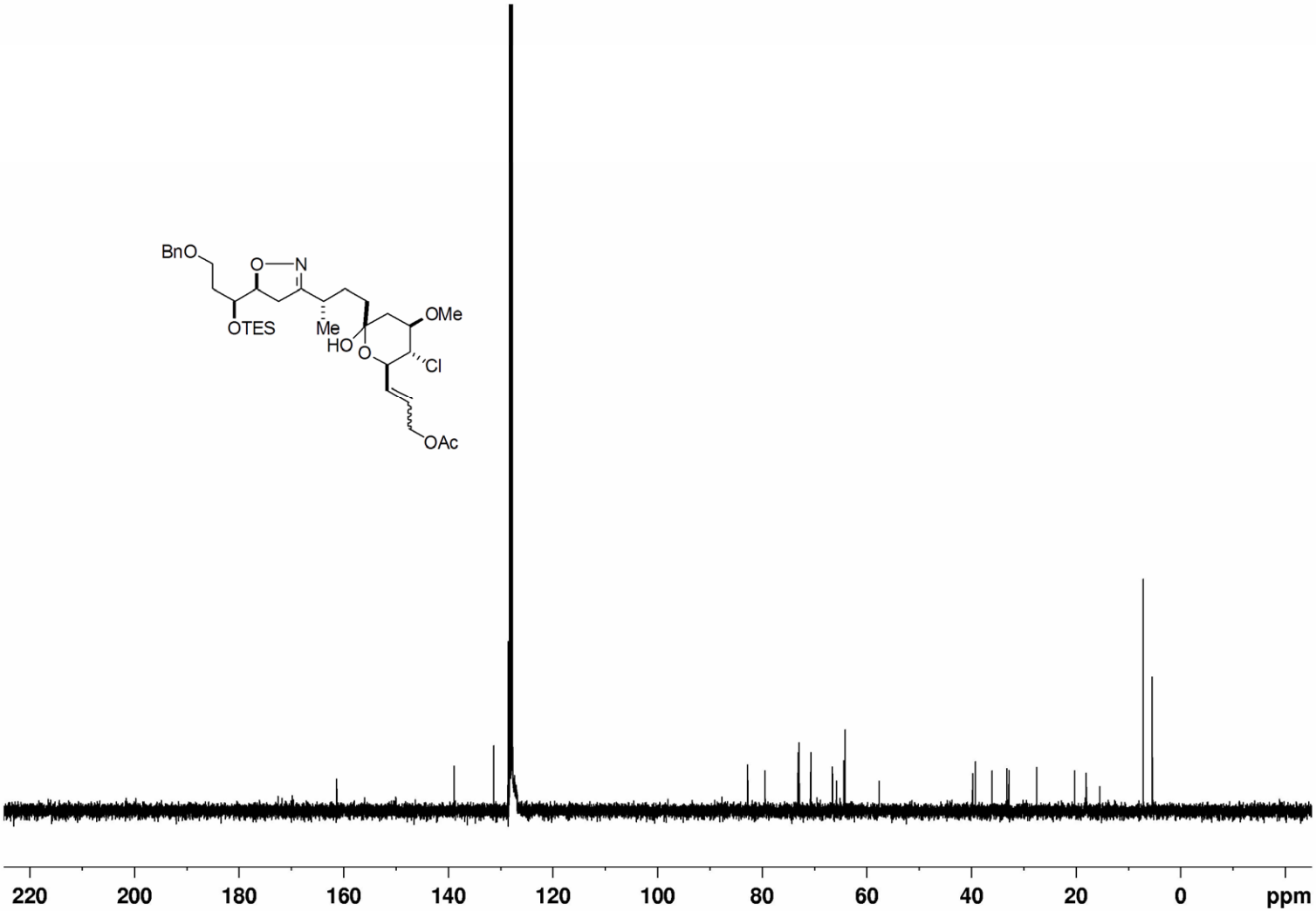
BnO
O
N
OTES
Me
HO
O
OMe
Cl
OAc
220
200
180
160
140
120
100
80
60
40
20
0
ppm

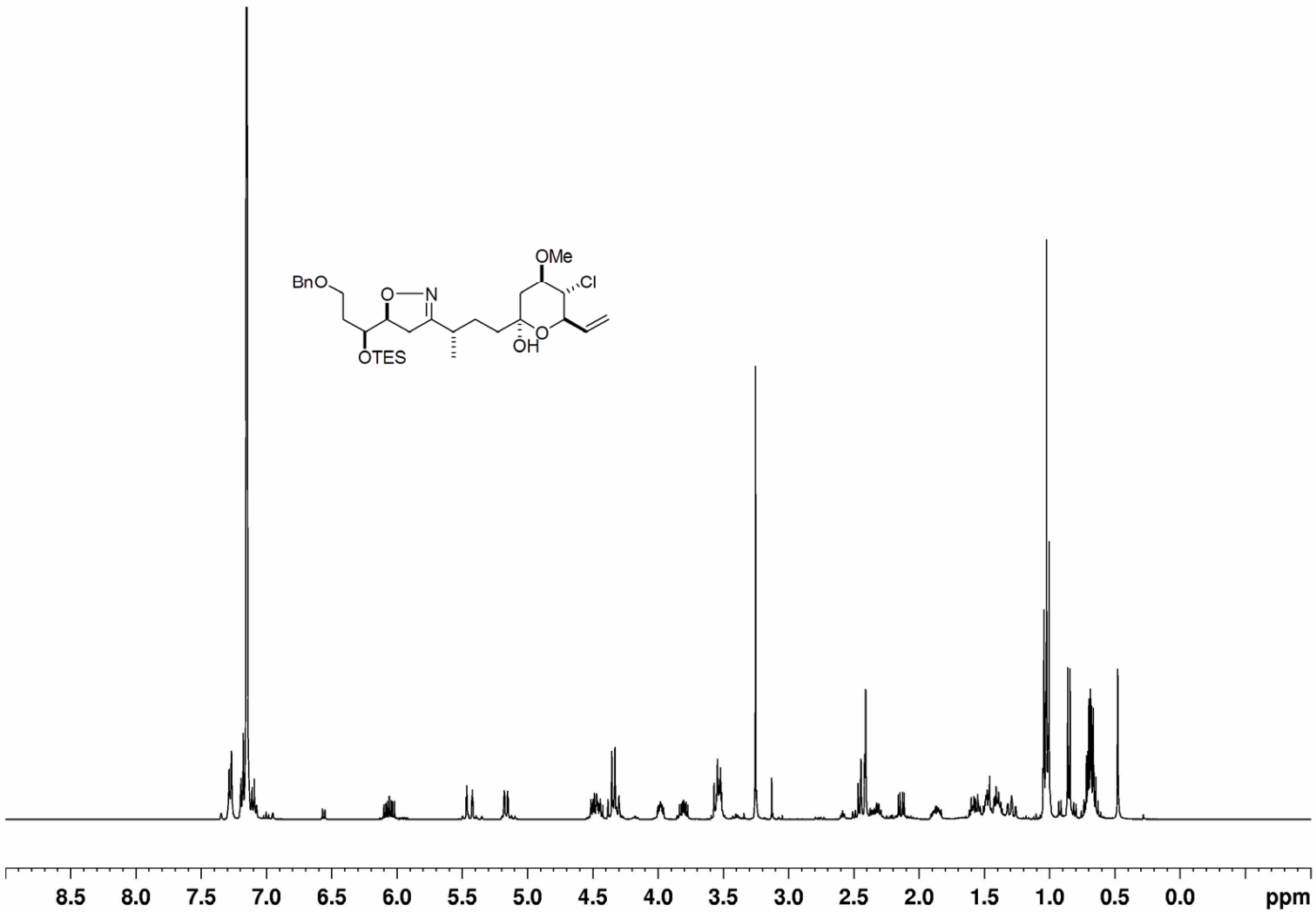
BnO
O
N
OTES
OMe
Cl
OH
O
8.5
8.0
7.5
7.0
6.5
6.0
5.5
5.0
4.5
4.0
3.5
3.0
2.5
2.0
1.5
1.0
0.5
0.0
ppm

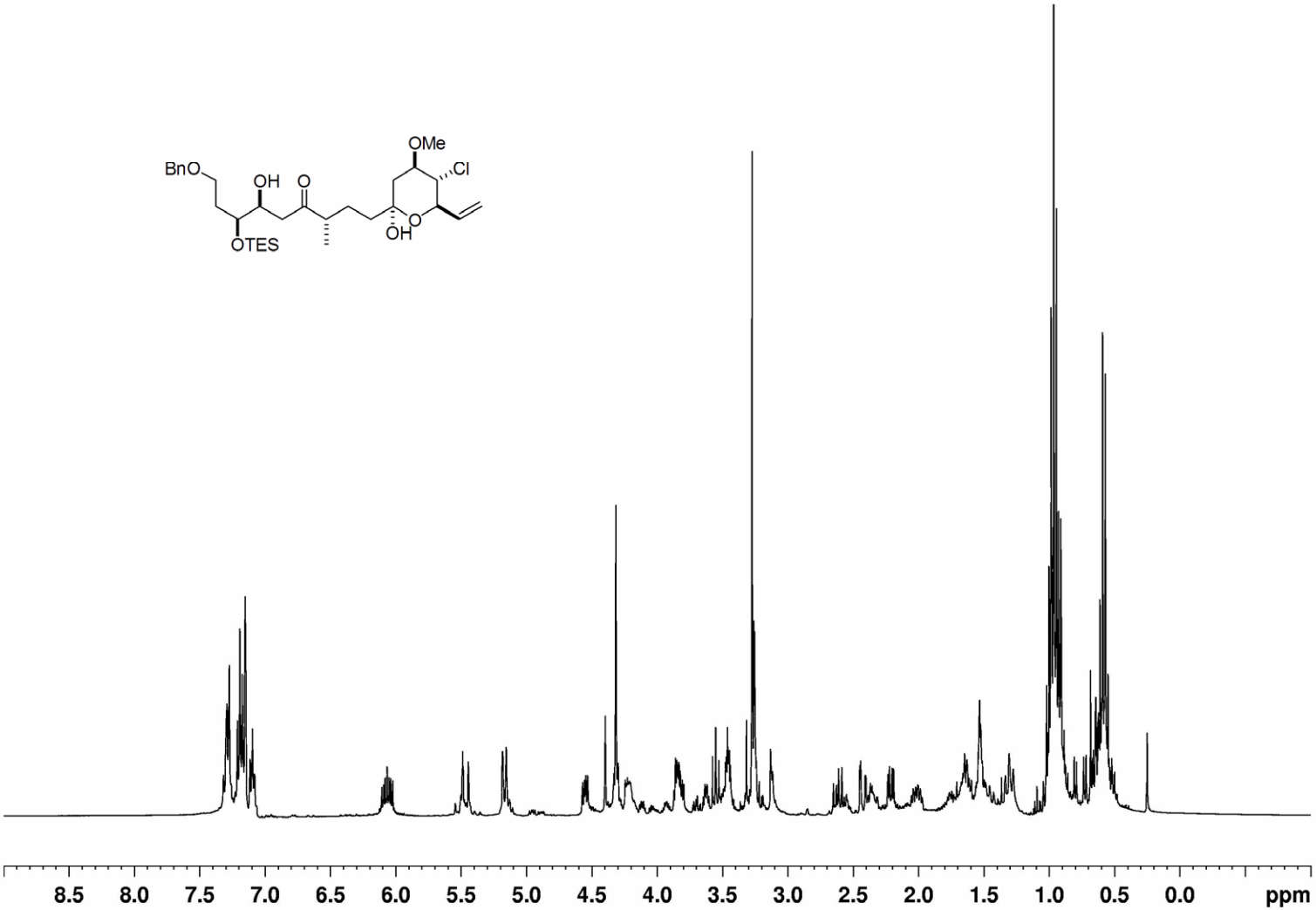
BnO
OH
O
OTES
OMe
Cl
O
OH
8.5
8.0
7.5
7.0
6.5
6.0
5.5
5.0
4.5
4.0
3.5
3.0
2.5
2.0
1.5
1.0
0.5
0.0
ppm

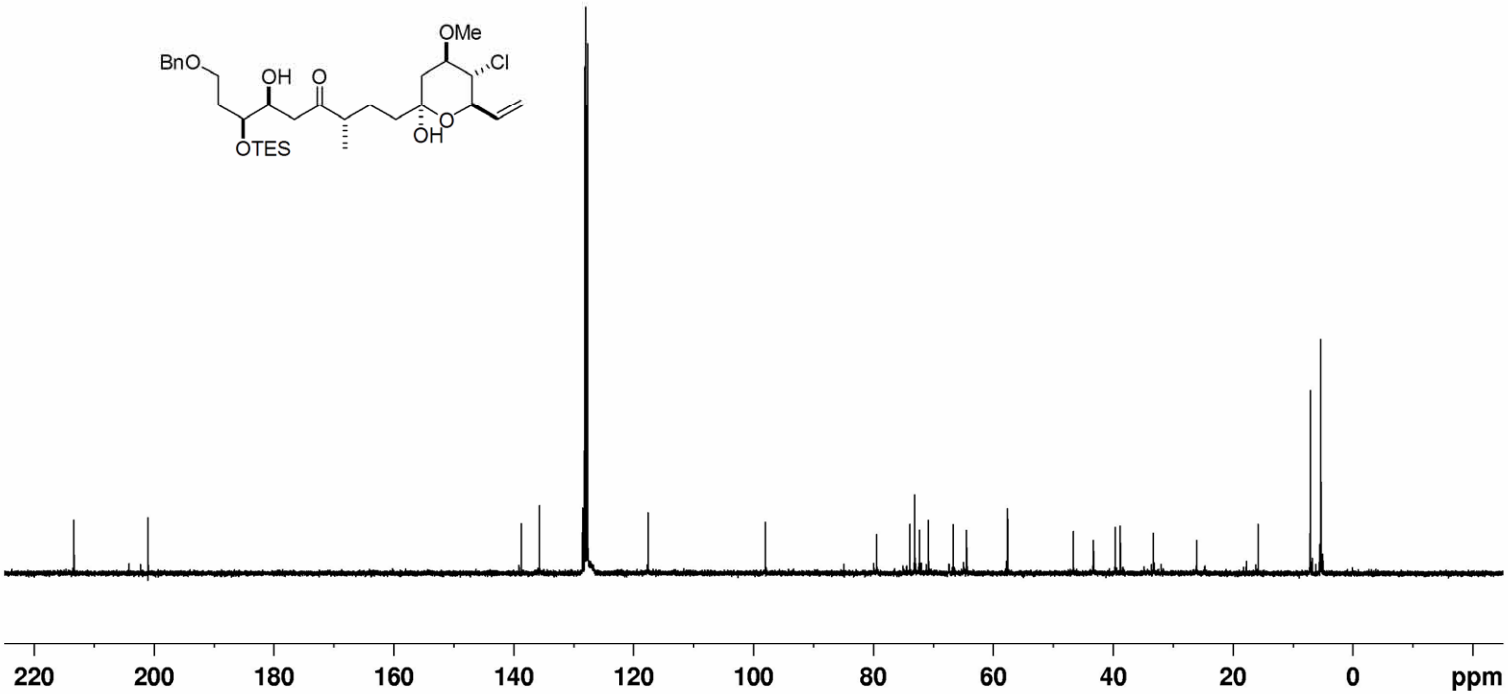
BnO
OH
O
OTES
OMe
Cl
O
OH
220
200
180
160
140
120
100
80
60
40
20
0
ppm

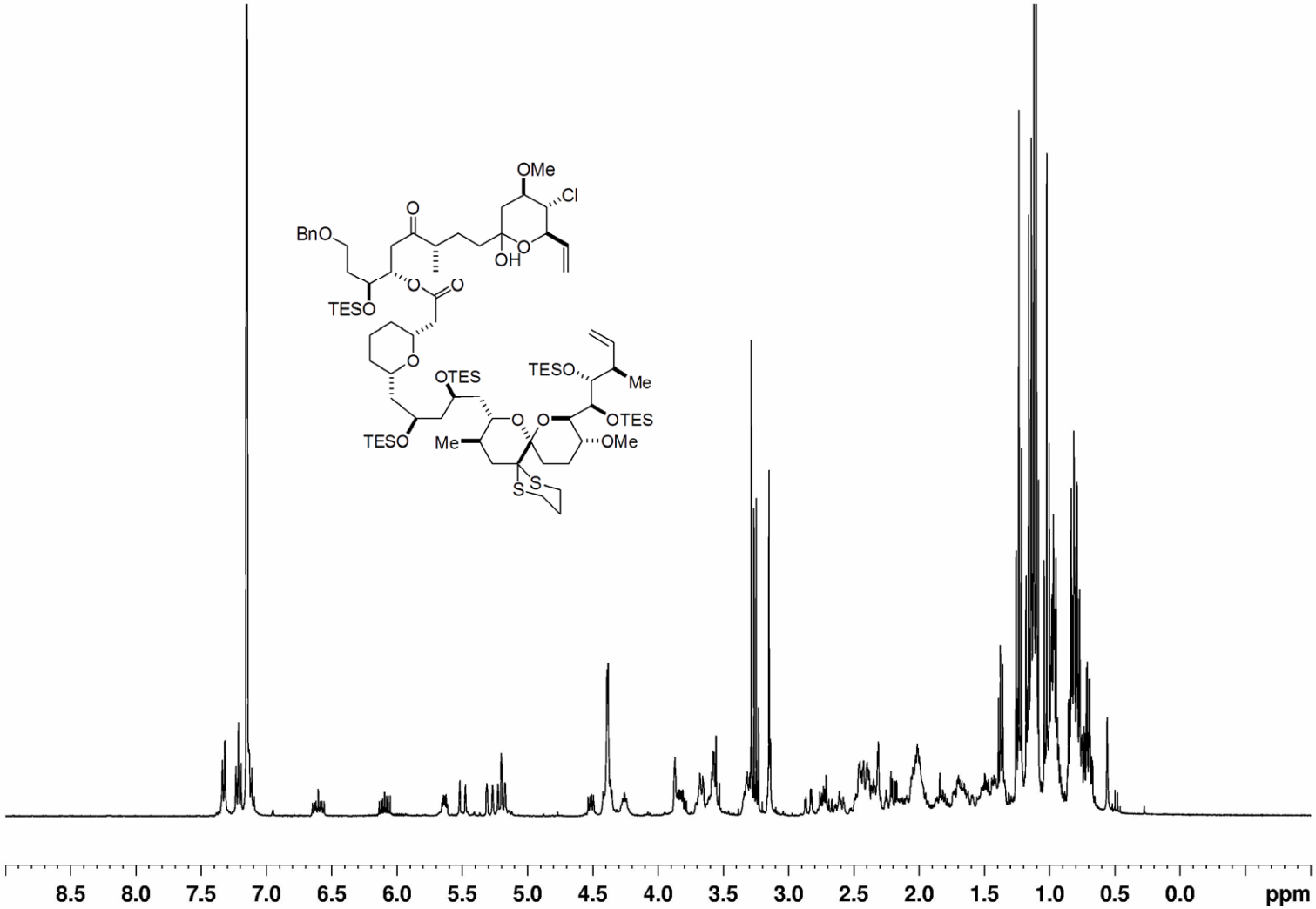
OMe
Cl
O
BnO
OH
O
O
O
TESO
O
OTES
TESO
Me
O
O
OTES
TESO
Me
OMe
S
S
8.5
8.0
7.5
7.0
6.5
6.0
5.5
5.0
4.5
4.0
3.5
3.0
2.5
2.0
1.5
1.0
0.5
0.0
ppm

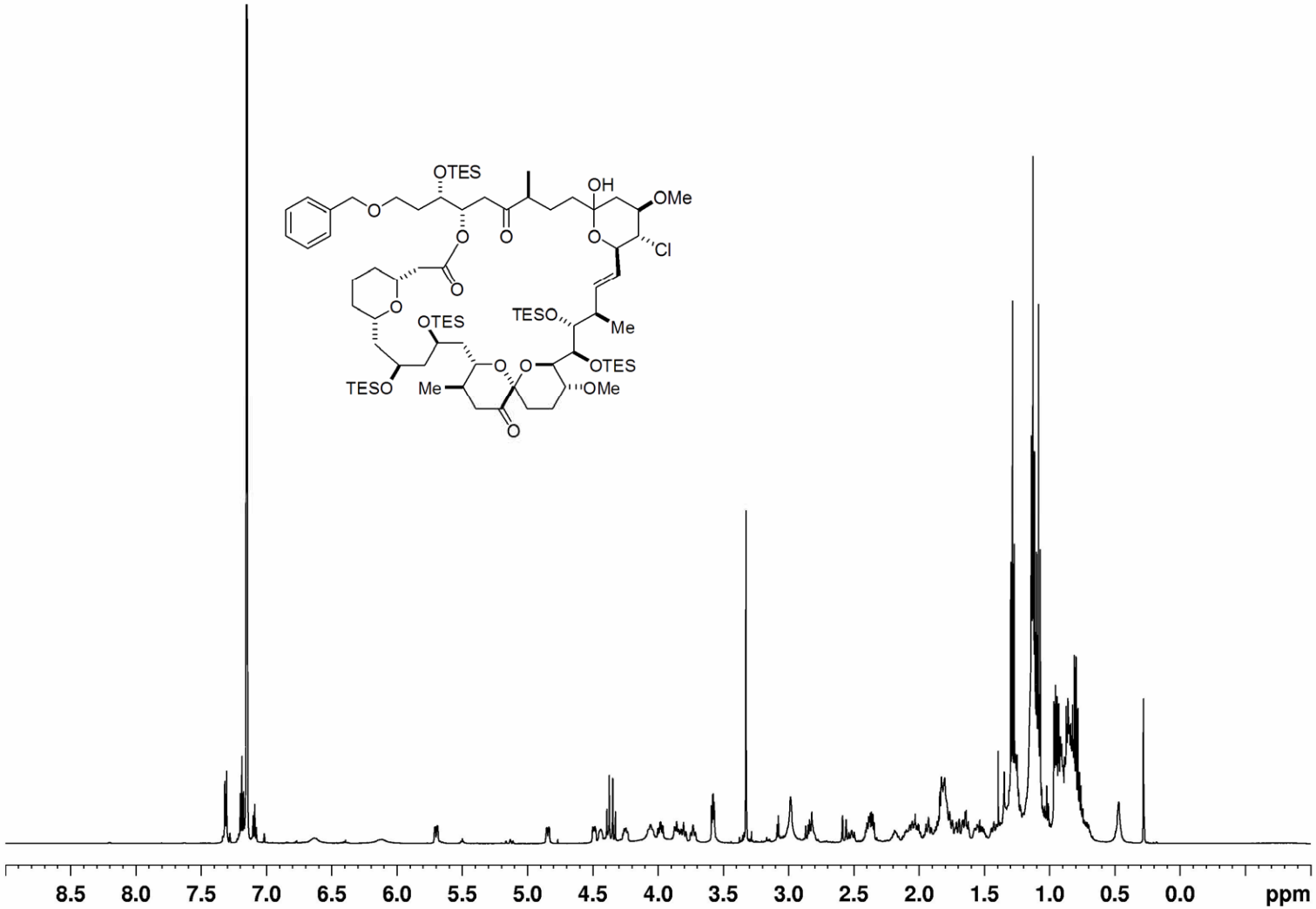
OTES
OH
OMe
Cl
TESO
Me
OTES
OTES
TESO
Me
OMe
8.5
8.0
7.5
7.0
6.5
6.0
5.5
5.0
4.5
4.0
3.5
3.0
2.5
2.0
1.5
1.0
0.5
0.0
ppm

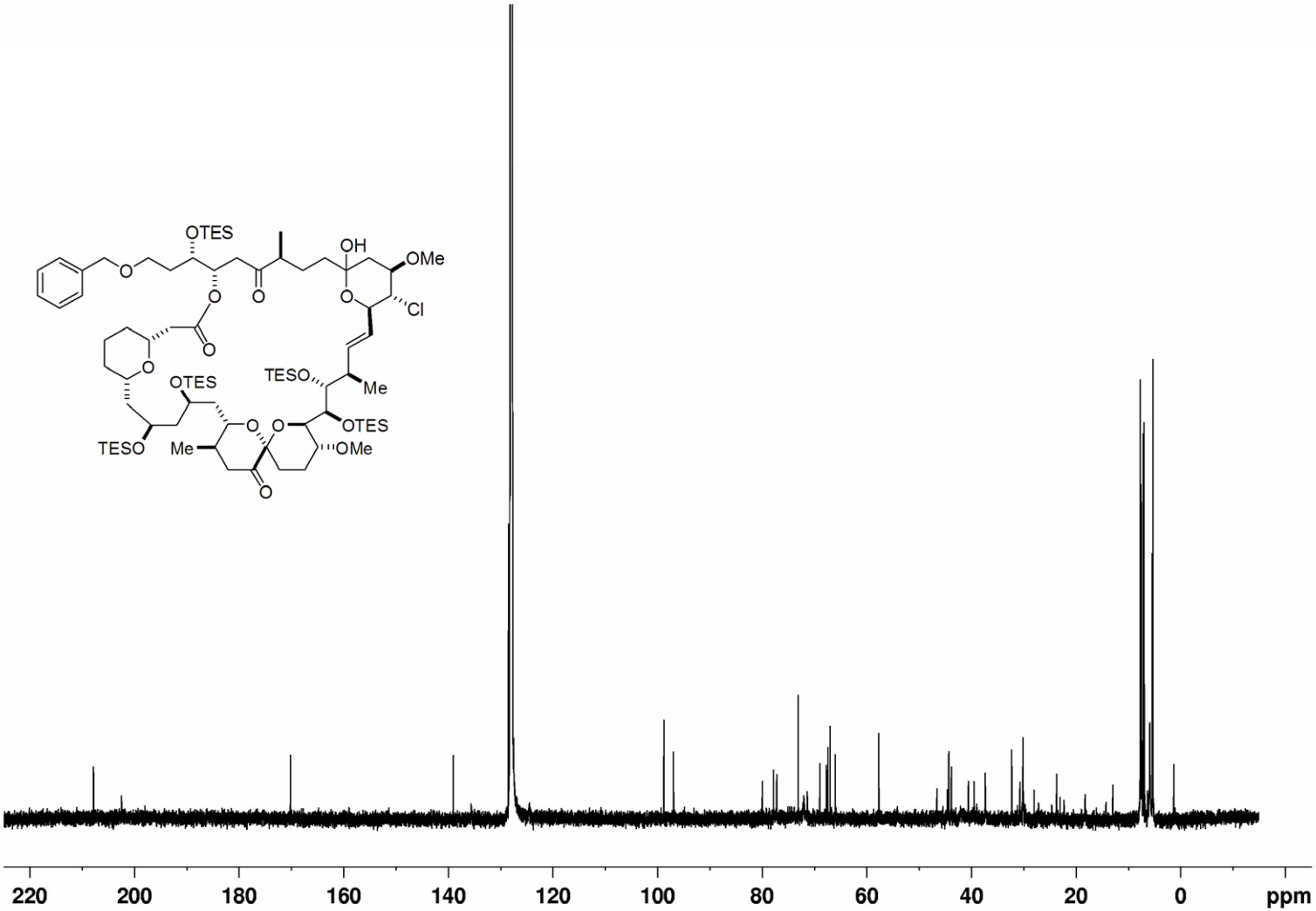
OTES
OH
OMe
Cl
TESO
Me
OTES
OTES
TESO
Me
OMe
220
200
180
160
140
120
100
80
60
40
20
0
ppm

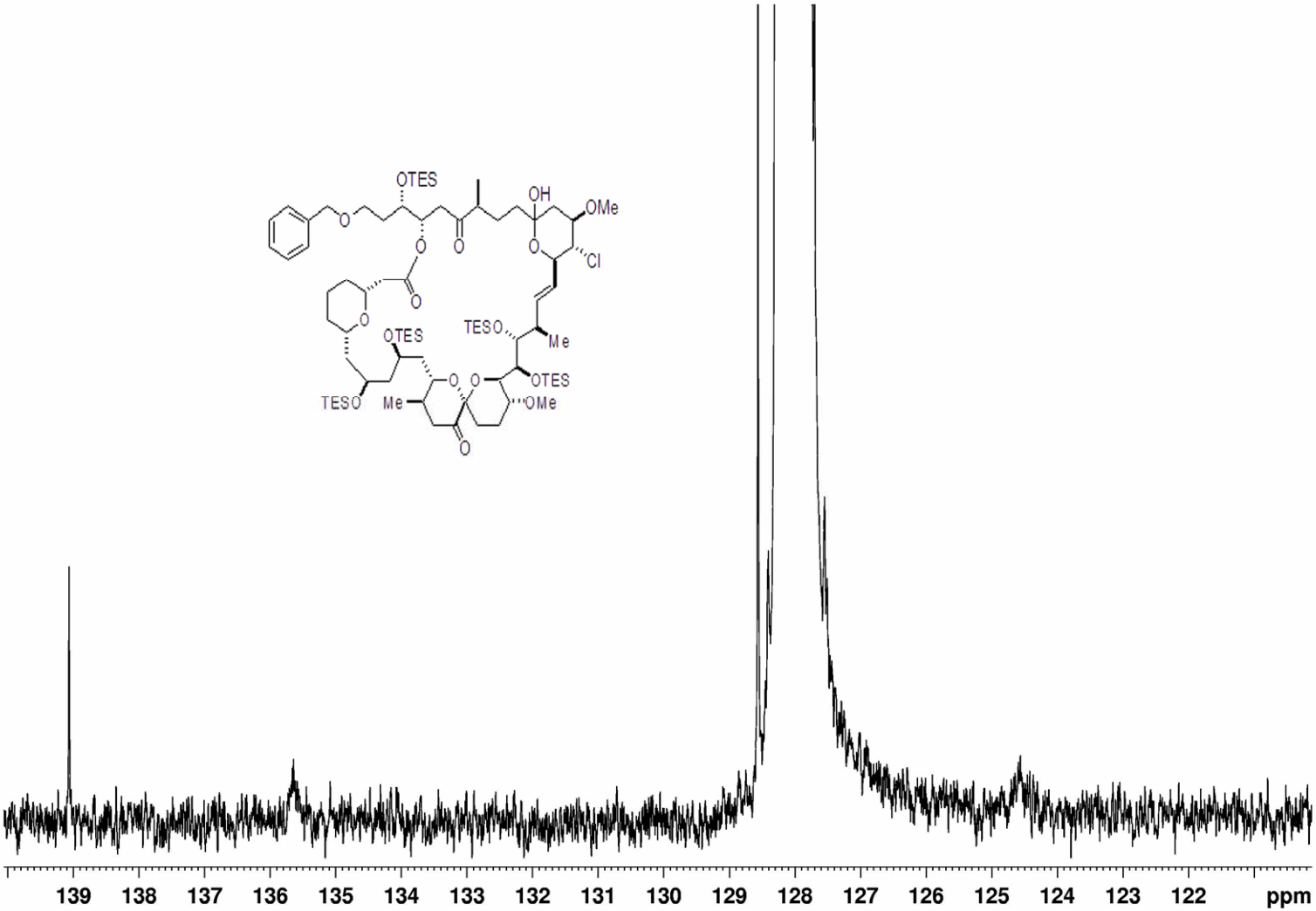
OTES
OH
OMe
Cl
TESO
Me
OTES
OTES
TESO
Me
OMe
139
138
137
136
135
134
133
132
131
130
129
128
127
126
125
124
123
122
ppm

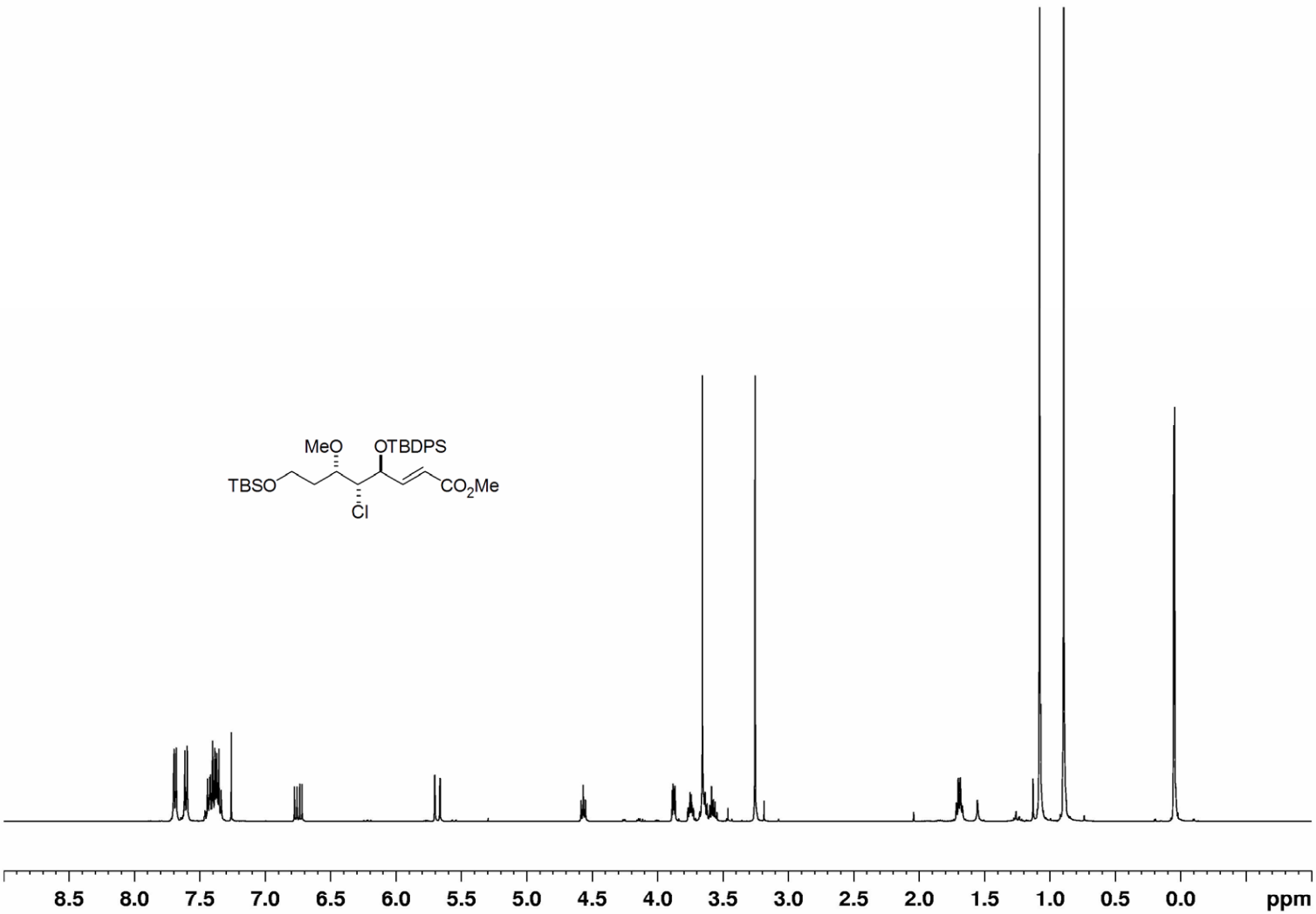
MeO
OTBDPS
TBSO
CO2Me
Cl
8.5
8.0
7.5
7.0
6.5
6.0
5.5
5.0
4.5
4.0
3.5
3.0
2.5
2.0
1.5
1.0
0.5
0.0
ppm

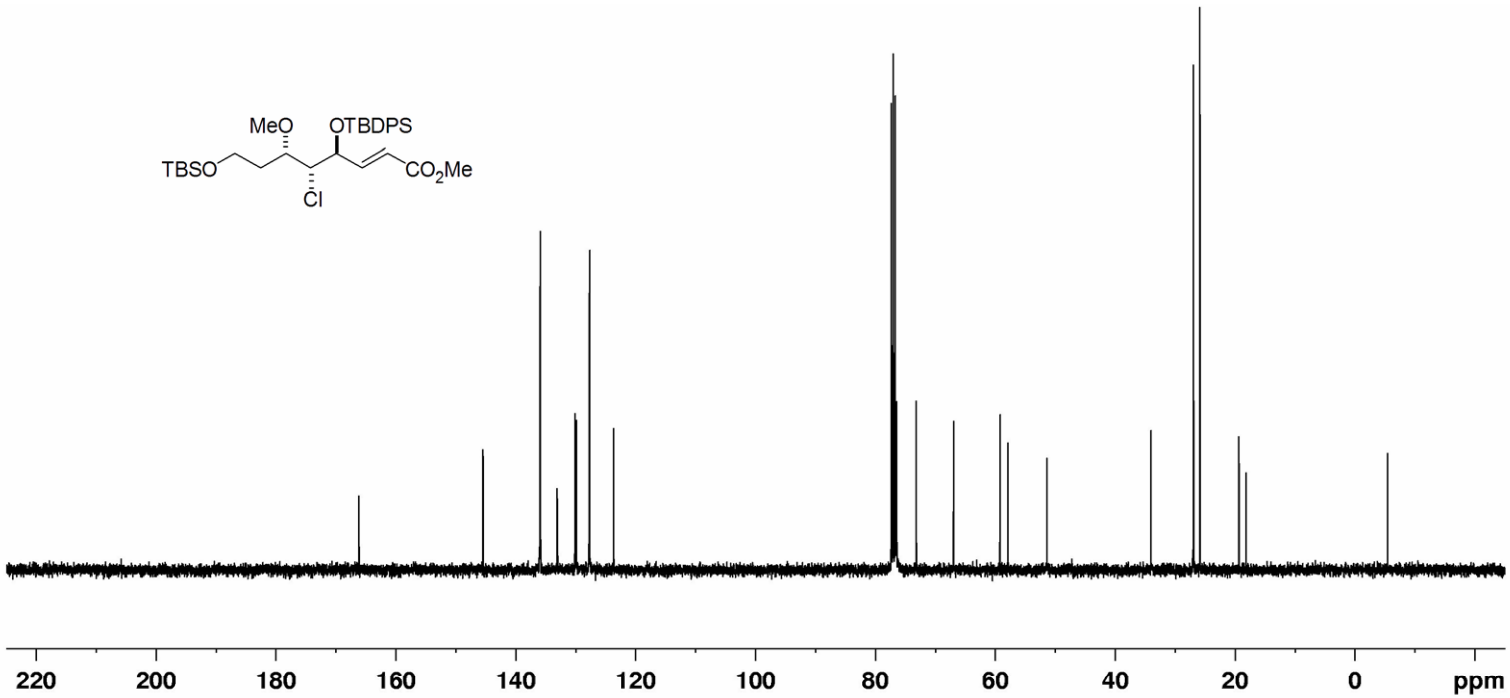
MeO
OTBDPS
TBSO
CO2Me
Cl
220
200
180
160
140
120
100
80
60
40
20
0
ppm

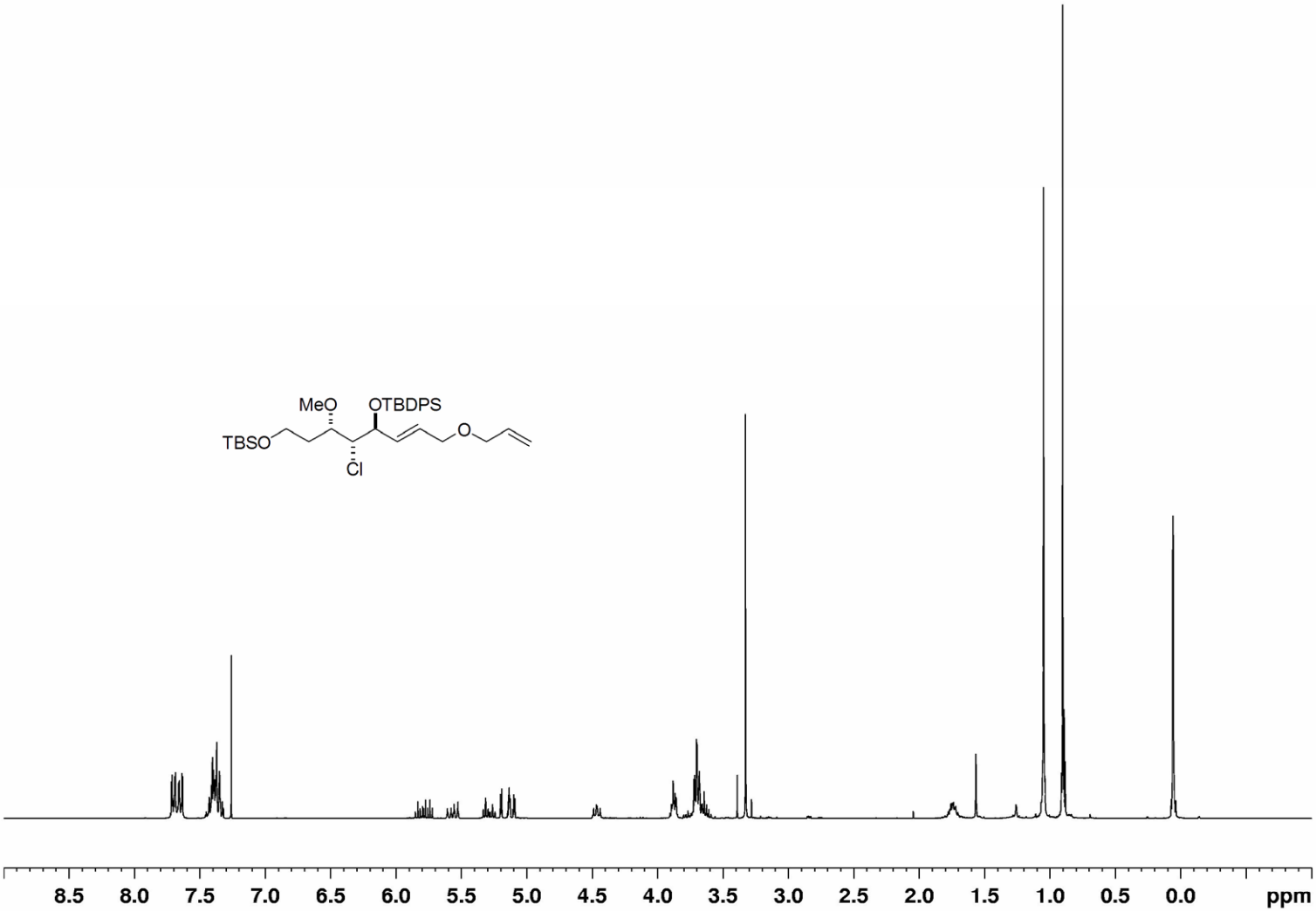
MeO
OTBDPS
TBSO
O
Cl
8.5
8.0
7.5
7.0
6.5
6.0
5.5
5.0
4.5
4.0
3.5
3.0
2.5
2.0
1.5
1.0
0.5
0.0
ppm

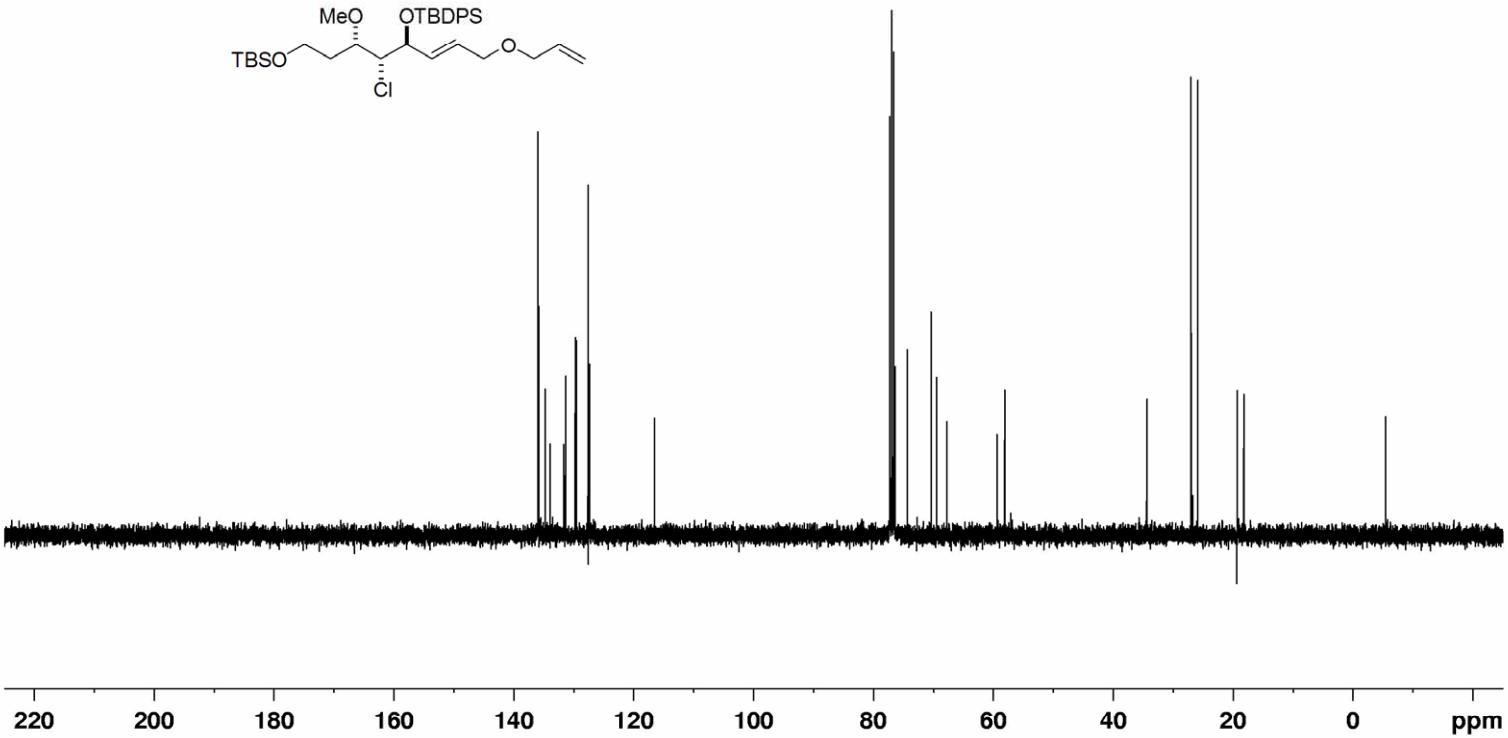
MeO
OTBDPS
TBSO
O
Cl
220
200
180
160
140
120
100
80
60
40
20
0
ppm

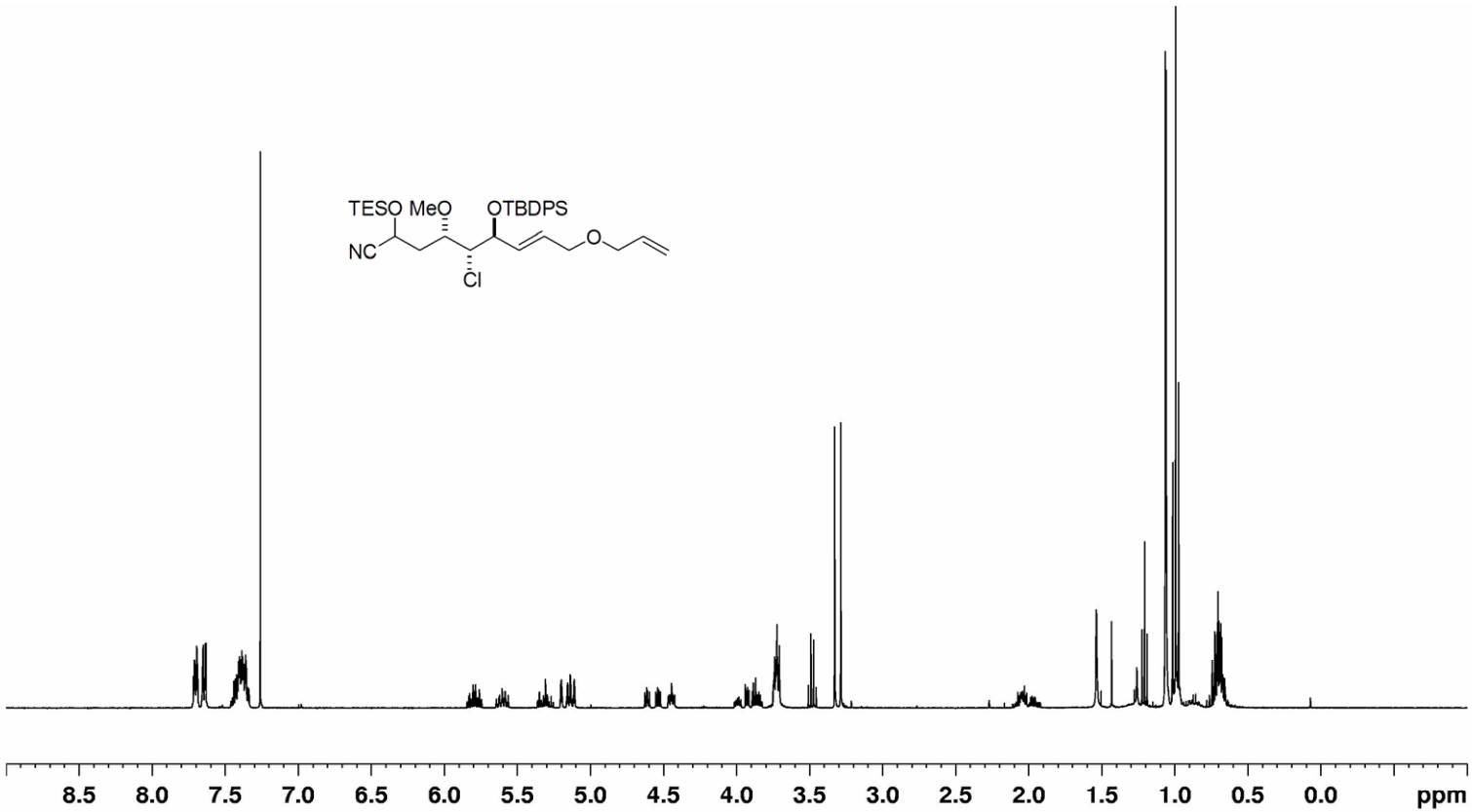
TESO MeO
OTBDPS
NC
Cl
O
8.5
8.0
7.5
7.0
6.5
6.0
5.5
5.0
4.5
4.0
3.5
3.0
2.5
2.0
1.5
1.0
0.5
0.0
ppm

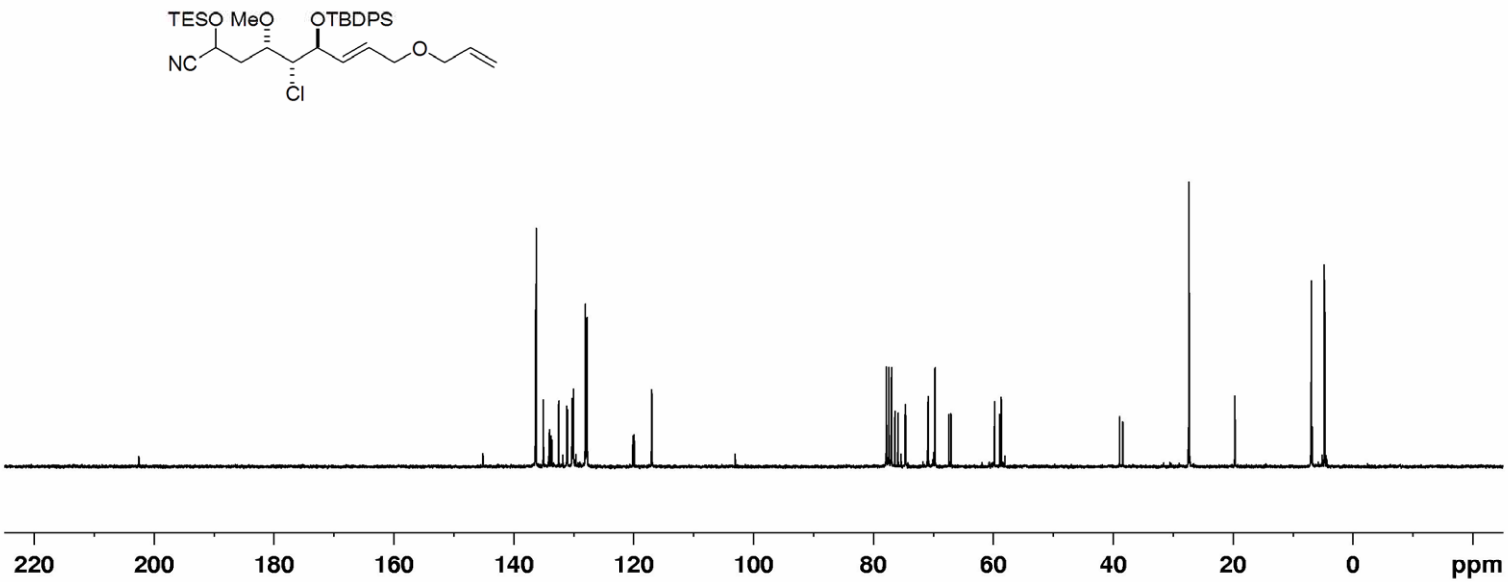
TESO
MeO
OTBDPS
NC
Cl
O
220
200
180
160
140
120
100
80
60
40
20
0
ppm

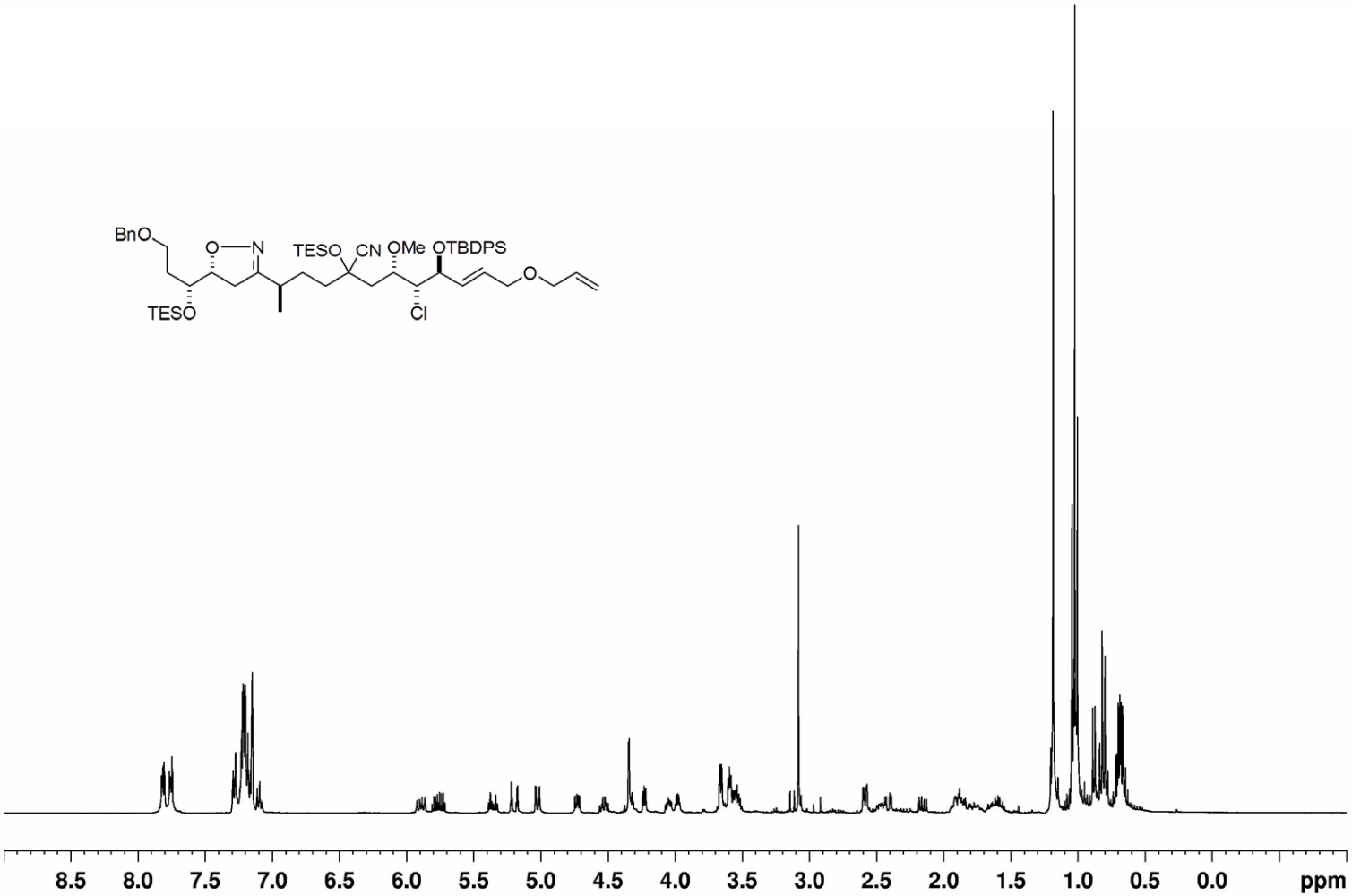
BnO
O
N
TESO
CN
OMe
OTBDPS
O
TESO
Cl
8.5
8.0
7.5
7.0
6.5
6.0
5.5
5.0
4.5
4.0
3.5
3.0
2.5
2.0
1.5
1.0
0.5
0.0
ppm

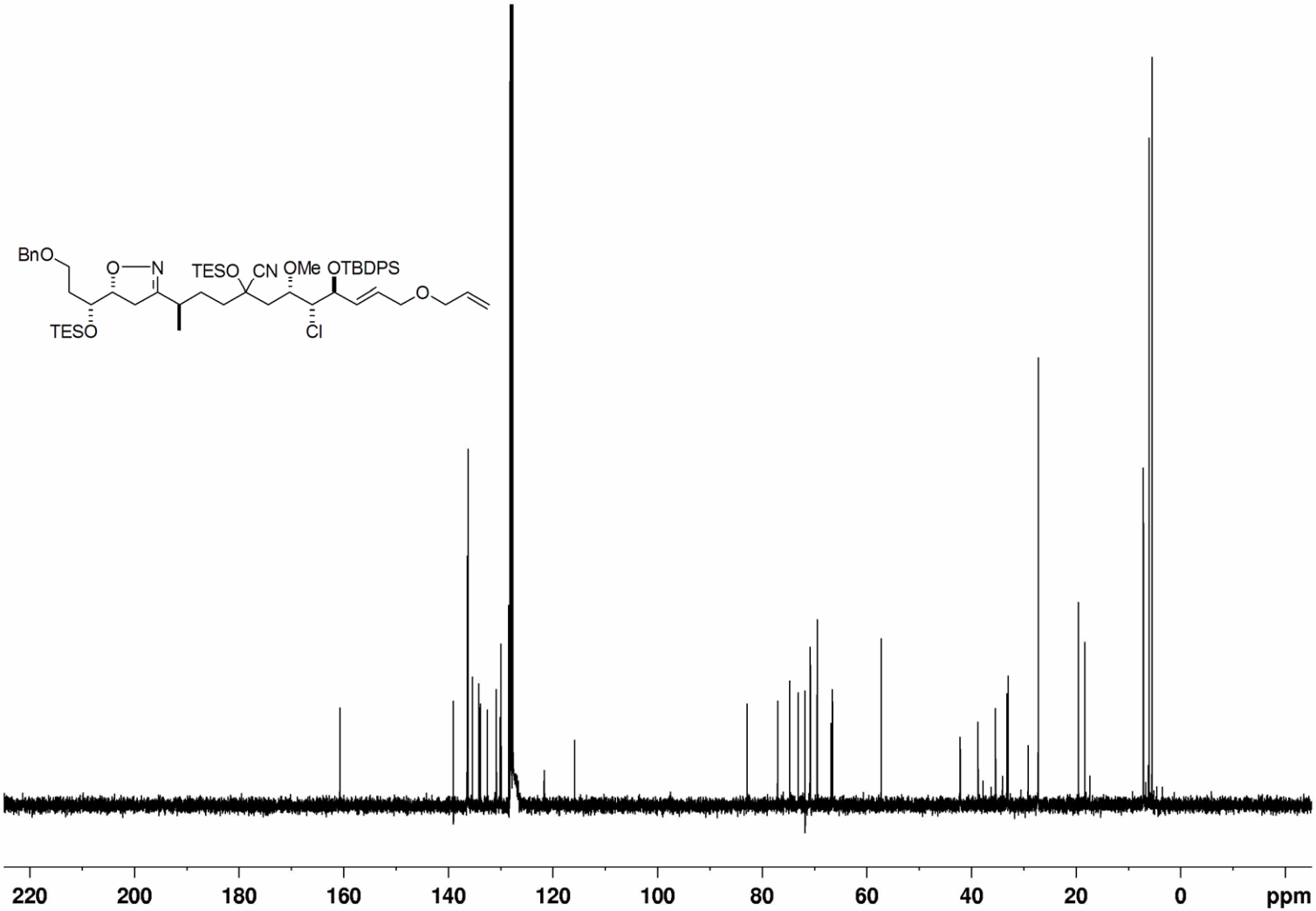
BnO
O
N
TESO
CN
OMe
OTBDPS
O
TESO
Cl
220
200
180
160
140
120
100
80
60
40
20
0
ppm

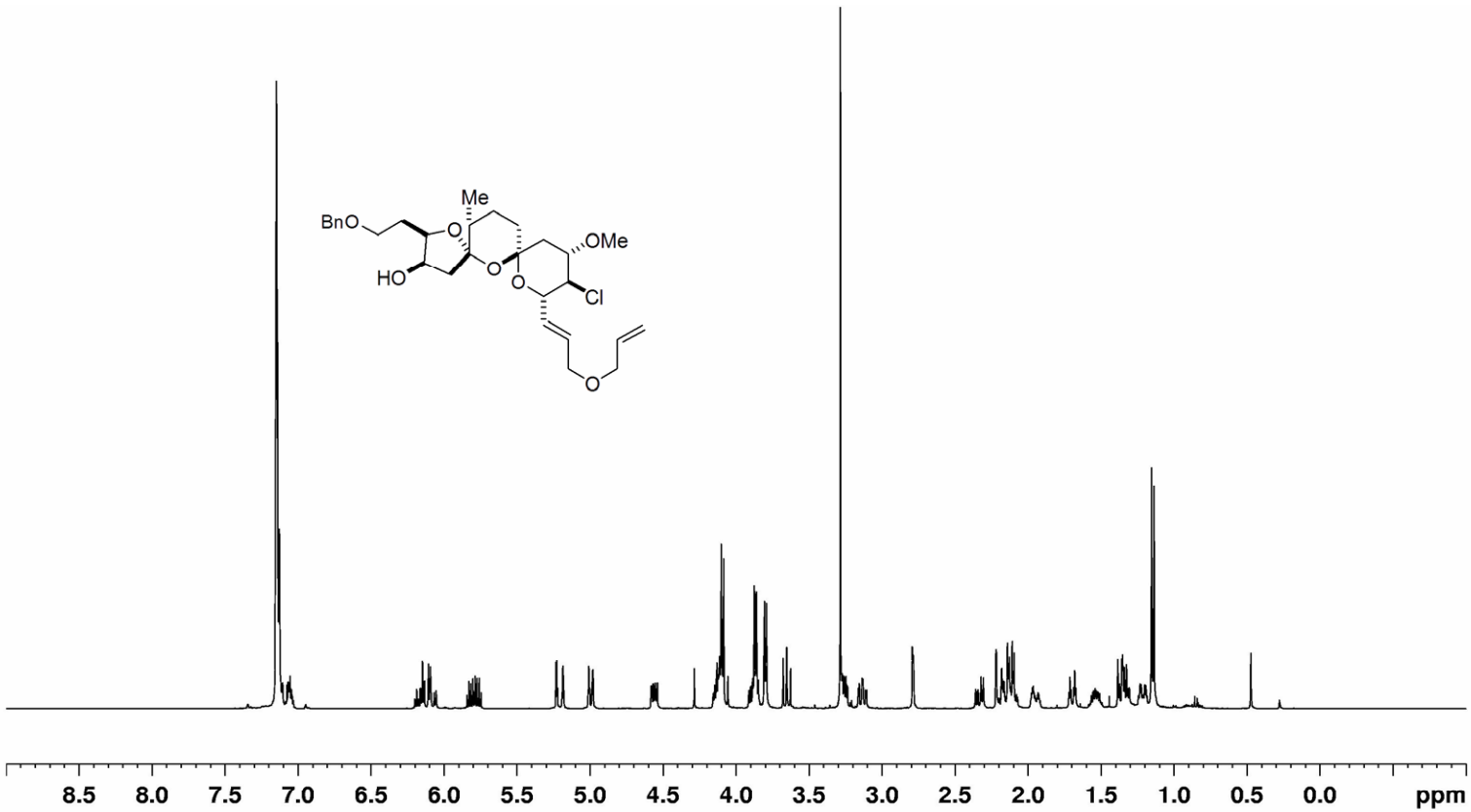
Me
BnO
OMe
HO
Cl
8.5
8.0
7.5
7.0
6.5
6.0
5.5
5.0
4.5
4.0
3.5
3.0
2.5
2.0
1.5
1.0
0.5
0.0
ppm

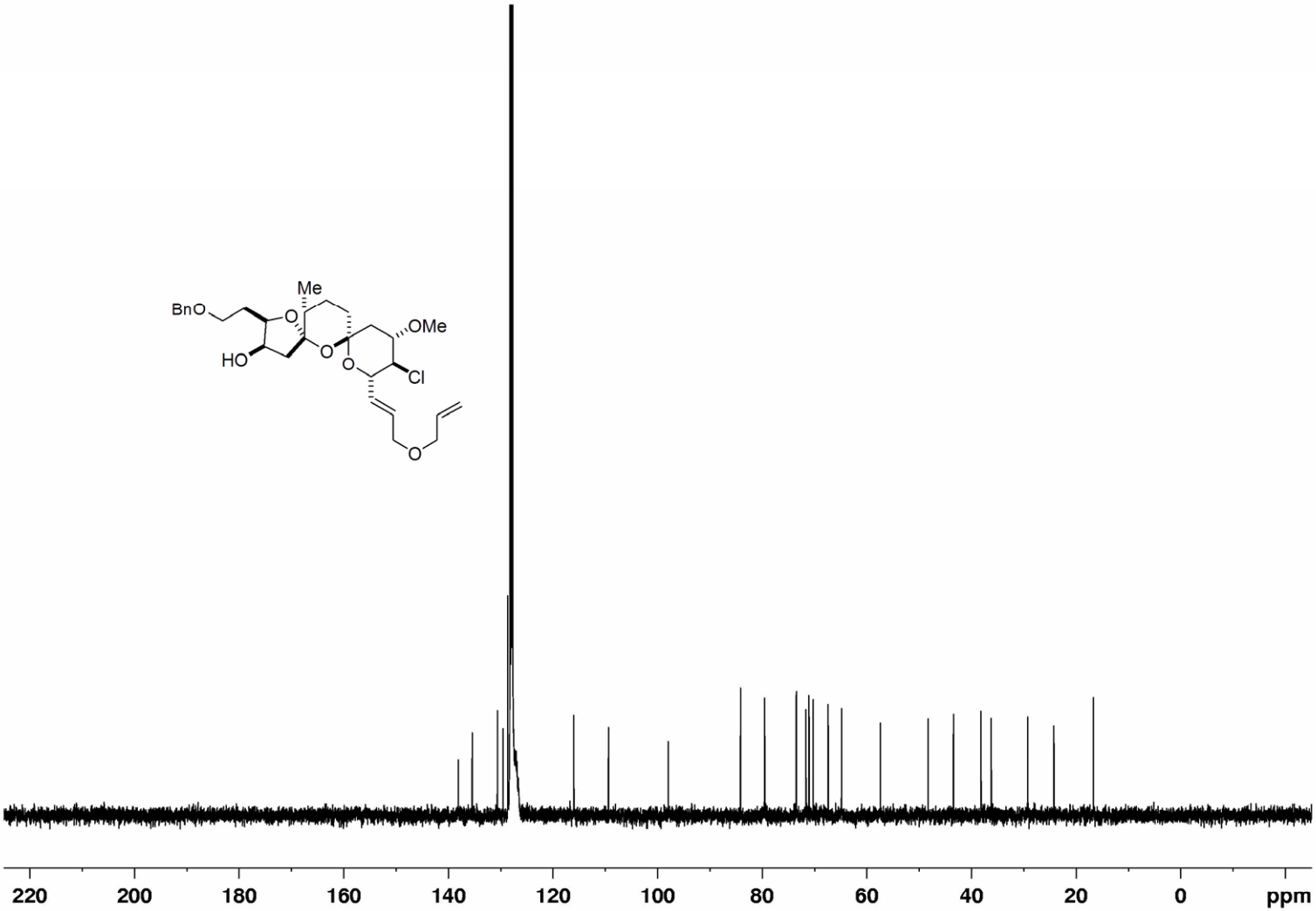
Me
BnO
O
OMe
HO
O
O
Cl
O
220
200
180
160
140
120
100
80
60
40
20
0
ppm

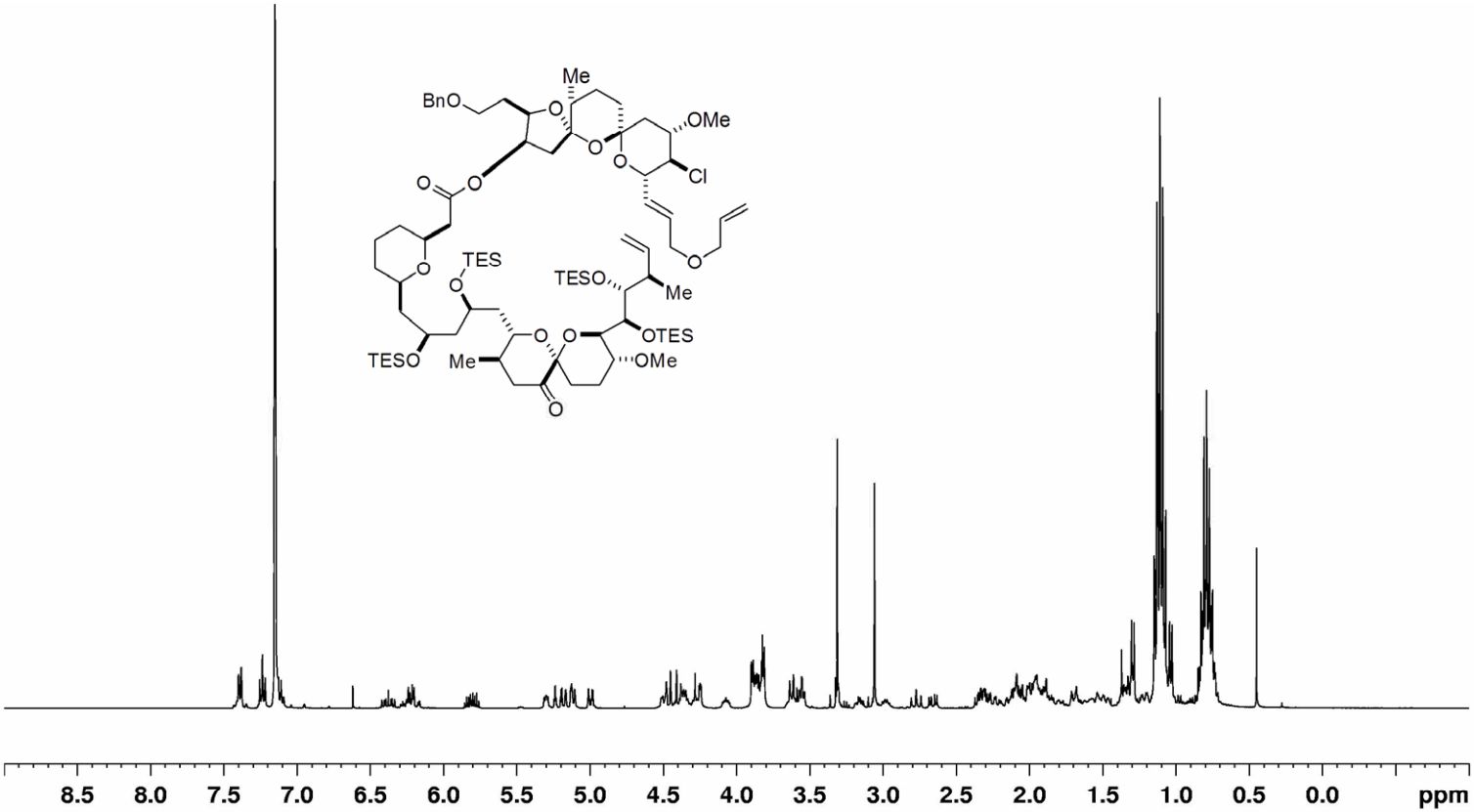
Me
BnO
OMe
Cl
TES
TESO
Me
OTES
TESO
Me
OMe
8.5
8.0
7.5
7.0
6.5
6.0
5.5
5.0
4.5
4.0
3.5
3.0
2.5
2.0
1.5
1.0
0.5
0.0
ppm

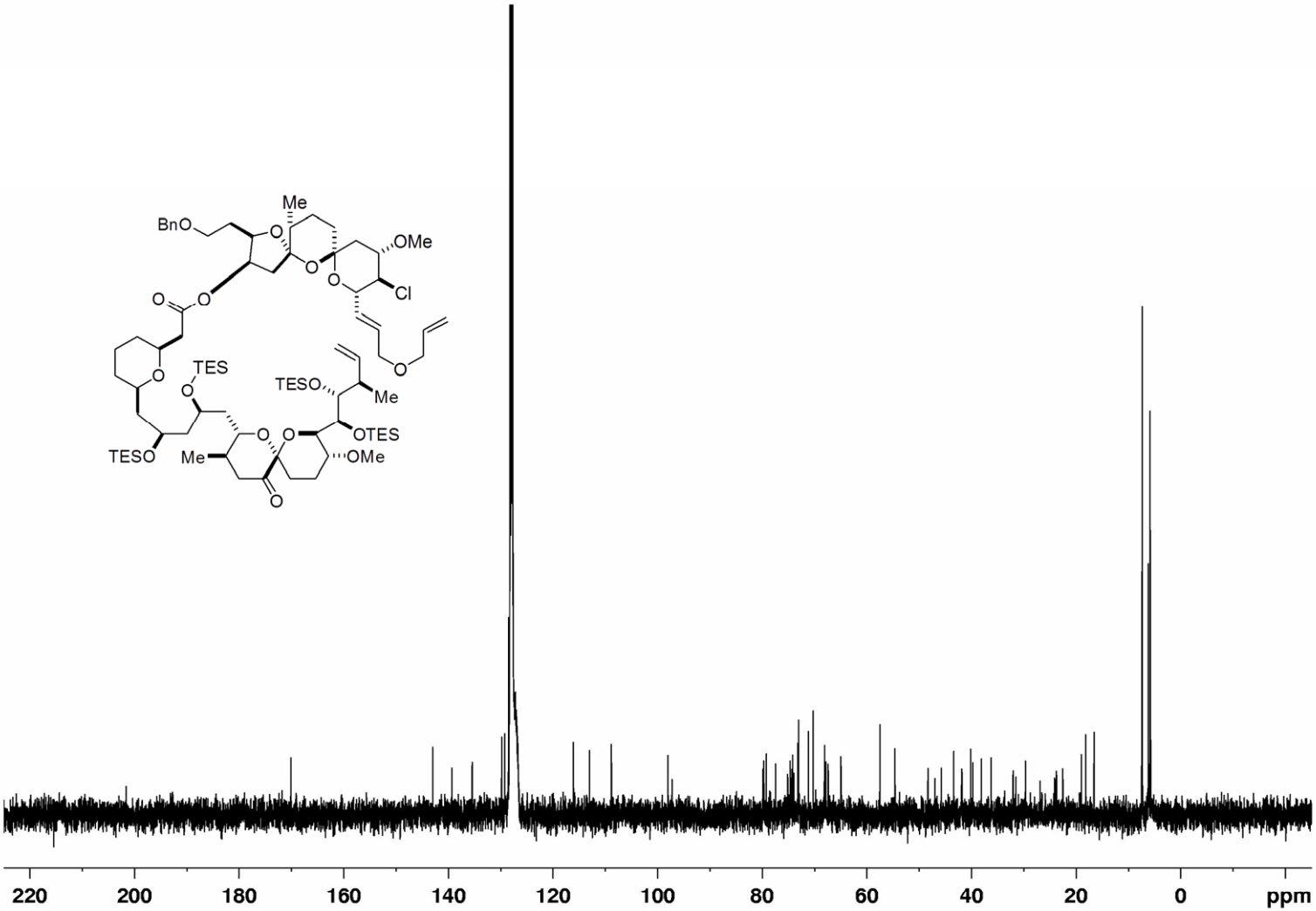
BnO
Me
OMe
Cl
TES
TESO
Me
OTES
TESO
Me
OMe
220
200
180
160
140
120
100
80
60
40
20
0
ppm

This journal is (c) The Royal Society of Chemistry 2007

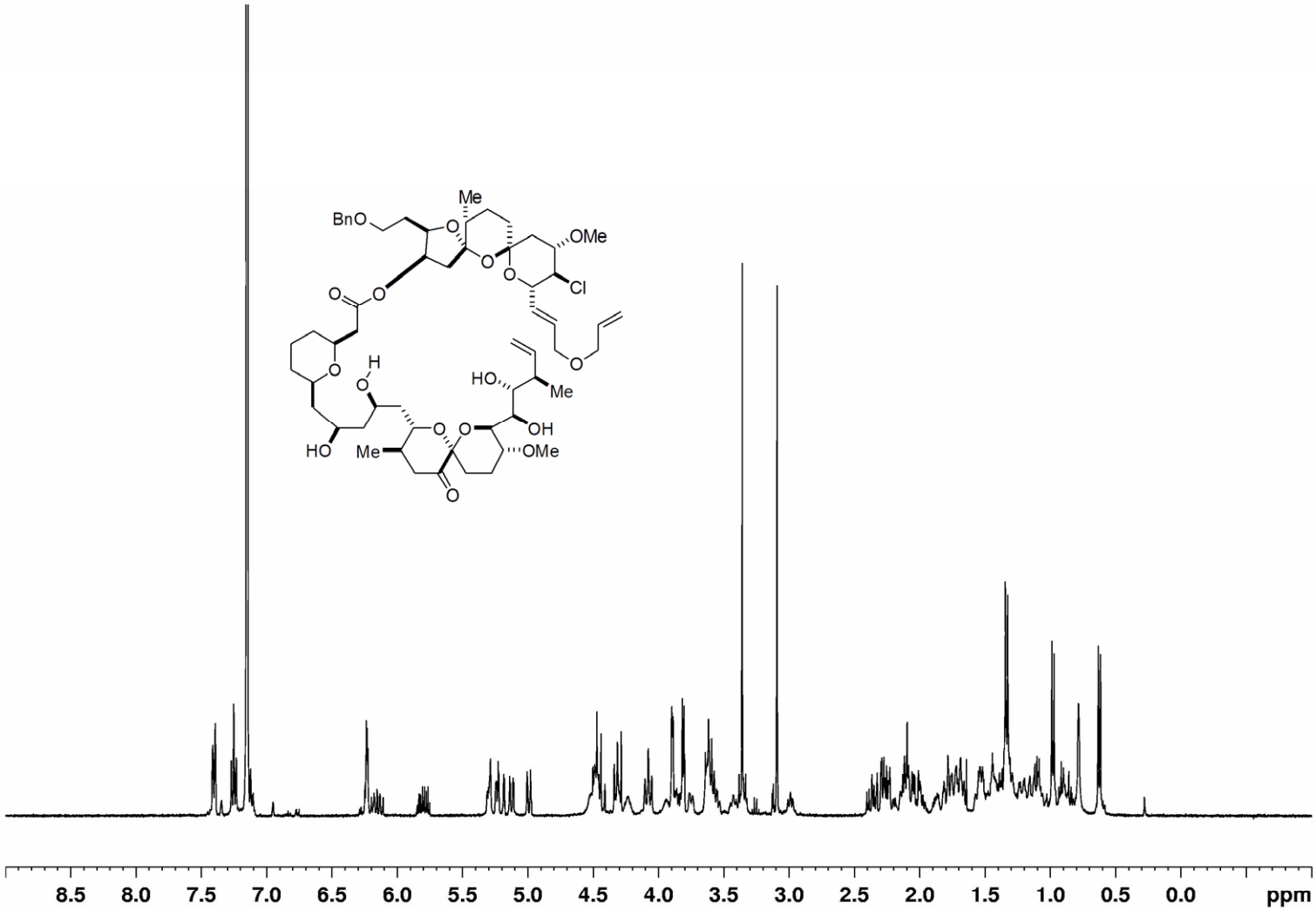

This journal is (c) The Royal Society of Chemistry 2007

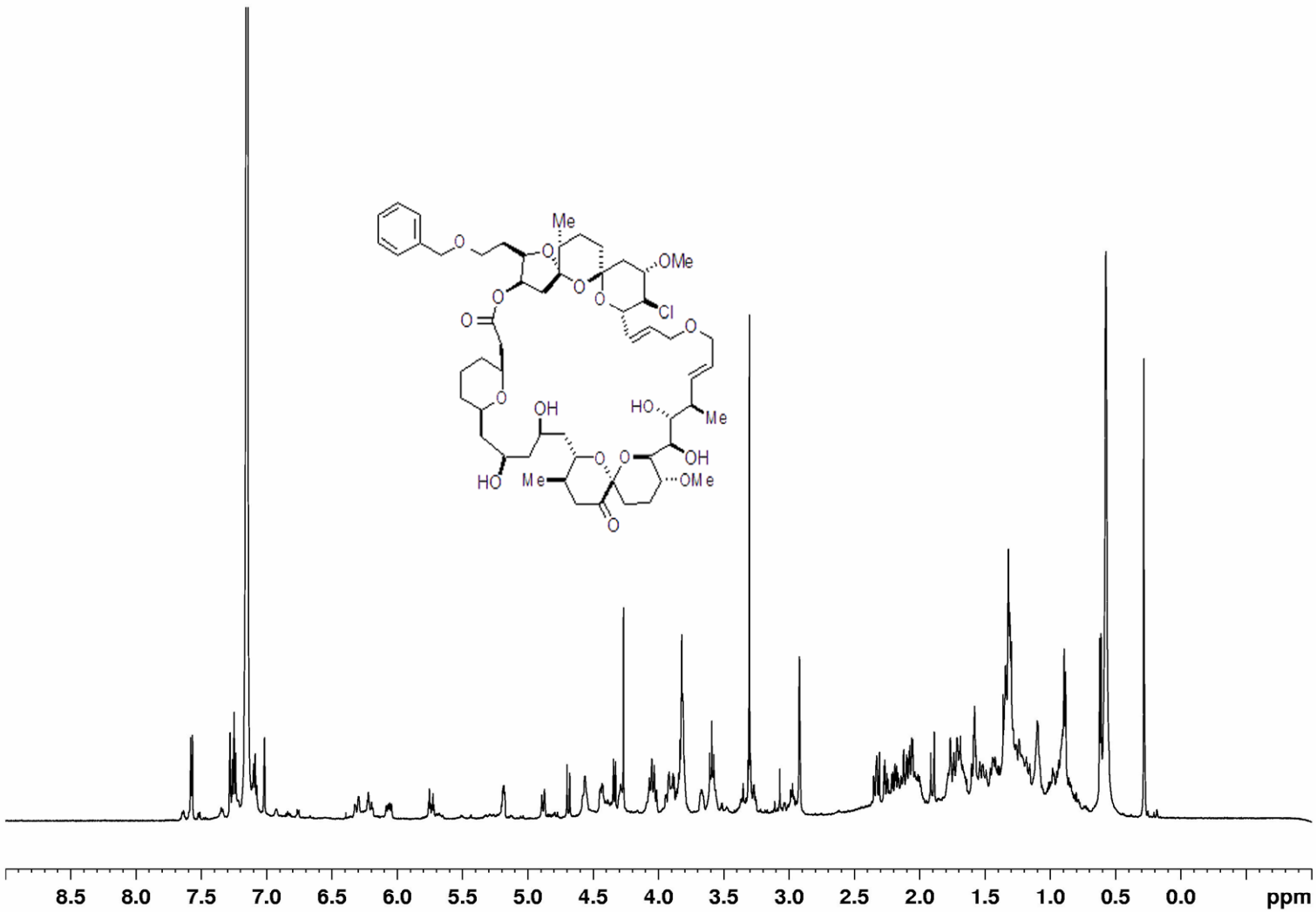

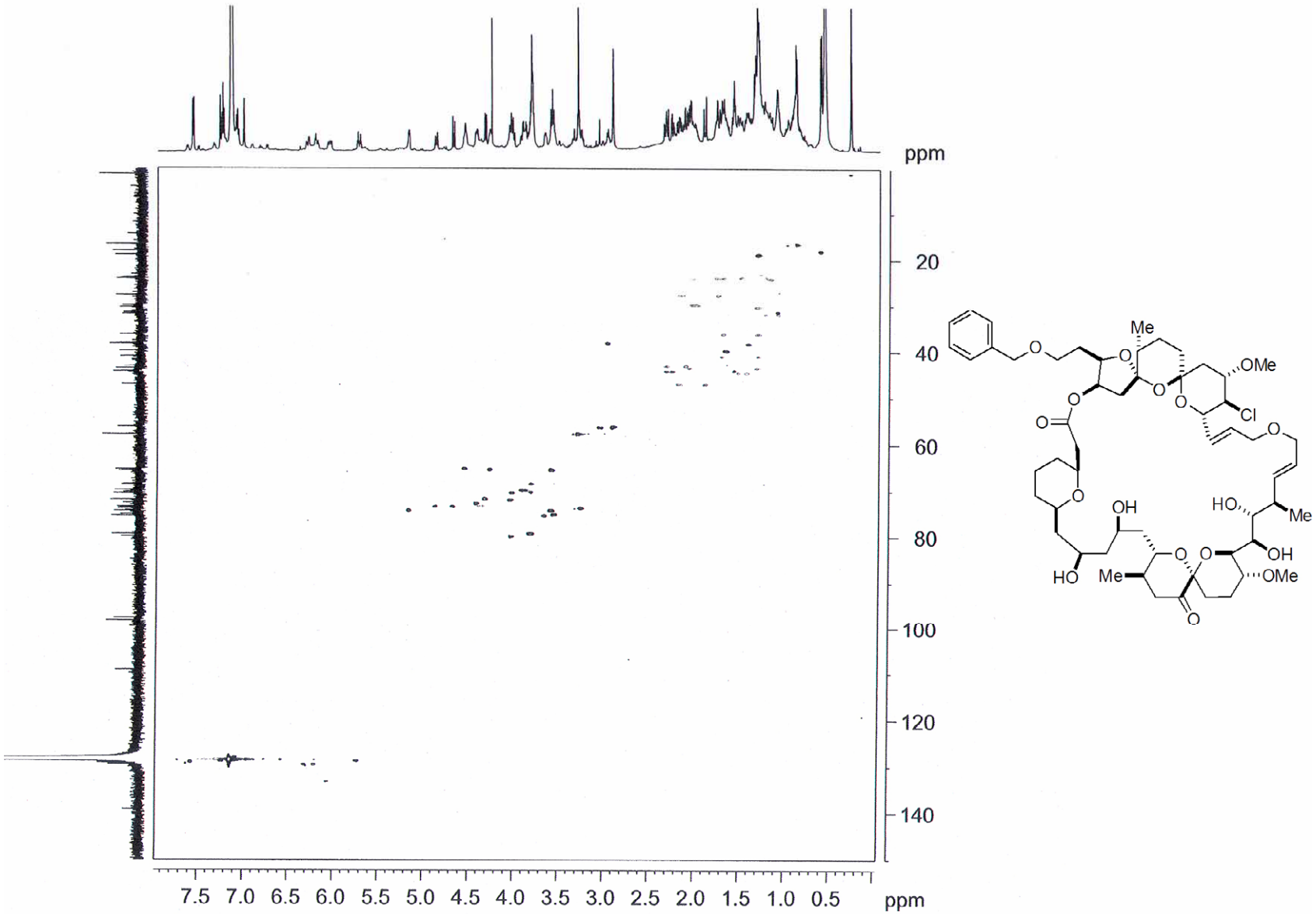
ppm
20
40
60
80
100
120
140
7.5 7.0 6.5 6.0 5.5 5.0 4.5 4.0 3.5 3.0 2.5 2.0 1.5 1.0 0.5
ppm
Me
OMe
Cl
OH
HO
Me
OH
OMe
HO
Me
O