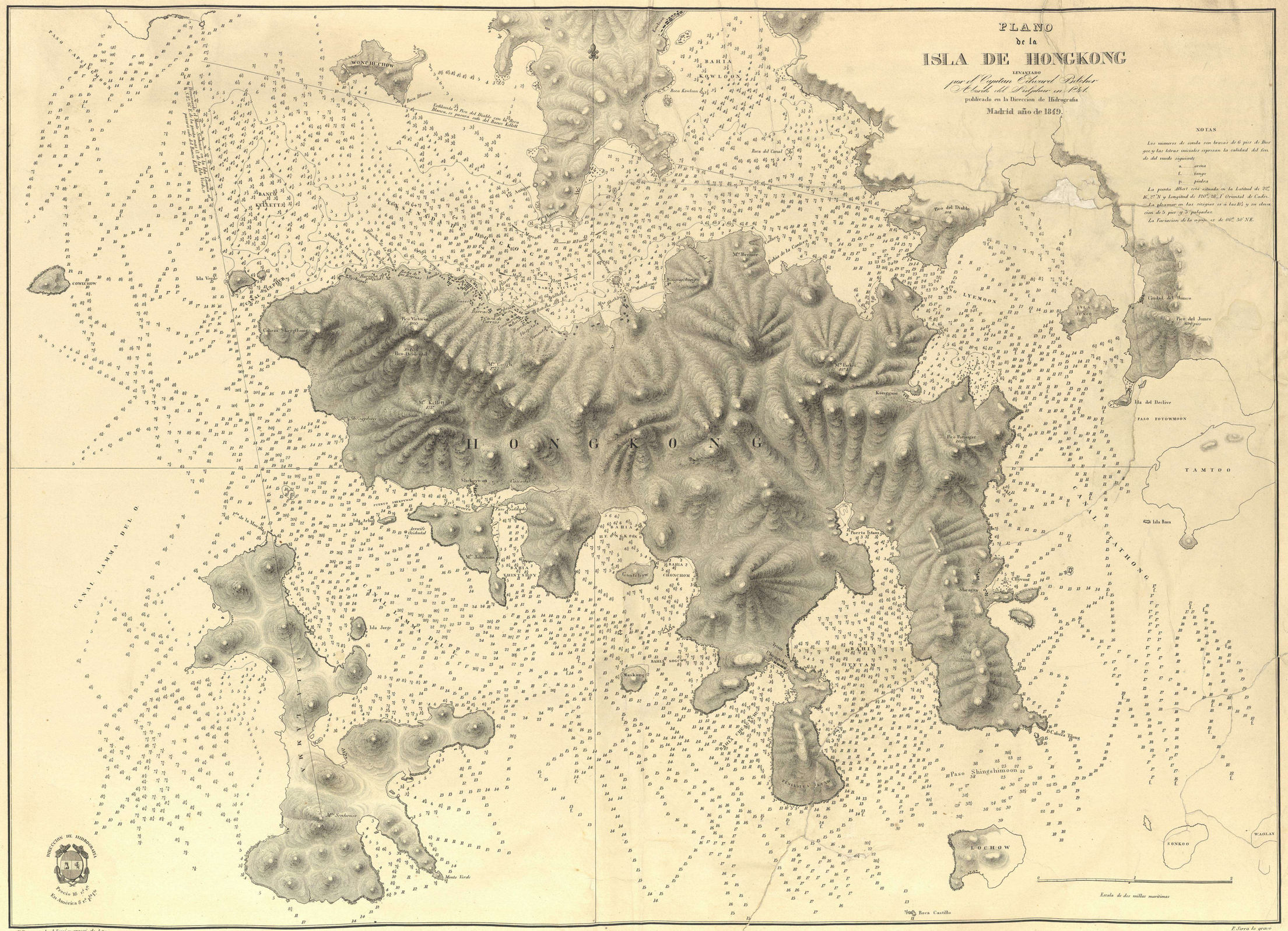

F. Breganti lo delineó y grabó de letra

F. Serra lo grabó

2010 Ministerio de Cultura