

**Landscape and technology in the
Peak District of Derbyshire:
The fifth and fourth millennia BC.**

Daniel Hind

Volume 2

Figures, tables and appendices.

Dissertation submitted to the University of Sheffield

for the degree of Doctor of Philosophy

June 2000

Contents

| | | |
|----------------|--|----|
| Figures | Chapter 4 | |
| Figure 4.1 | Simplified geology and centres of population in the study area. | 1 |
| Figure 4.2 | Major Rivers and drainage basins of the study area. | 2 |
| Figure 4.3 | Long barrows of the White Peak. | 3 |
| Figure 4.4 | Chambered sites of the White Peak (passage grave type). | 4 |
| Figure 4.5 | Chambered sites of the White Peak (closed chamber type). | 5 |
| Figure 4.6 | Distribution of 'Late Mesolithic' and 'Early Neolithic' rock shelter and cave sites. | 6 |
| Figure 4.7 | Distribution of key pollen sequences. | 7 |
| Figure 4.8 | Surface scatters and excavations discussed in Chapter 4. | 8 |
| Figure 4.9 | Distribution of polished stone axes in the study area. | 9 |
| | Chapter 6 | |
| Figure 6.1 | The location of places mentioned in the text. | 10 |
| Figure 6.2 | Location of Arteamus and DCC Transect fields. | 11 |
| Figure 6.3 | APT lithic density by field from west to east across transect. | 12 |
| Figure 6.4 | Lithic density by ploughed area. | 13 |
| Figure 6.5 | Raw materials by field. | 14 |
| Figure 6.6 | Breadth : length ratios. | 15 |
| Figure 6.7 | Breakdown of retouched tools by type and zone. | 16 |
| Figure 6.8 | Retouched pieces by artefact type and raw material. | 17 |
| Figure 6.9 | Transect fields - White Peak. | 18 |
| Figure 6.10 | Gib Hill and Arbor Low Fields. | 19 |
| Figure 6.11 | Gib Hill Fields. | 20 |
| Figure 6.12 | Transect Fields - Wye/Derwent zone. | 21 |
| Figure 6.13 | Transect Fields - East Moors. | 22 |
| Figure 6.14 | Roystone area. | 23 |
| Figure 6.15 | Position of Roystone test pit grids. | 24 |
| Figure 6.16 | Lime Kiln Barrow test pit grid densities. | 25 |
| Figure 6.17 | Roystone Rocks test pit grid densities. | 26 |
| Figure 6.18 | Parwich Meadow and Roystone Meadow test pit grid densities. | 27 |
| Figure 6.19 | Jackdaw Rocks test pit grid densities. | 28 |
| Figure 6.20 | Dimin Dale environs. | 29 |
| Figure 6.21 | Don Bramwell's watercolour sketch of Dimin Dale, October 1935. | 30 |
| Figure 6.22 | Section drawing of Dimin Dale excavations, June 1948. | 31 |
| Figure 6.23 | Section drawing of Dimin Dale excavations, August 1948. | 32 |
| Figure 6.24 | Section drawing of Dimin Dale excavations, May 1949. | 33 |
| Figure 6.25 | Section drawing and plan of Dimin Dale excavations, August 1949. | 34 |
| Figure 6.26 | Henderson flint scatter collections in the Peak District. | 35 |
| Figure 6.27 | Henderson Collection - Upper Derwent sites. | 36 |
| Figure 6.28 | Surface scatter at Linch Clough South. | 37 |
| Figure 6.29 | Linch Clough South raw materials. | 38 |
| Figure 6.30 | Linch Clough South typological composition. | 38 |
| Figure 6.31 | Linch Clough South reduction sequences. | 39 |
| Figure 6.32 | Linch Clough South: chert irregular waste reduction sequences. | 39 |
| Figure 6.33 | Principal published sites in the Upper Derwent Valley. | 40 |
| Figure 6.34 | Linch Clough South in context. | 41 |
| | Chapter 7 | |
| Figure 7.1 | The south-east limestone plateau. | 42 |
| Figure 7.2 | The Dove and Manifold catchments. | 43 |
| Figure 7.3 | The Lathkill catchment. | 44 |
| Figure 7.4 | The Wye catchment. | 45 |
| Figure 7.5 | Wye/Derwent and East Moors zone. | 46 |
| Figure 7.6 | Stanage and Upper Derwent areas. | 47 |
| Tables | Chapter 7 | |
| Table 7.1 | Sites mentioned in Chapter 7. | 48 |
| | Arteamus Peak Transect | |
| Table 6.1 | Arteamus Peak Transect fields - location nature and condition. | 50 |
| Table 6.2 | The number and density of finds for each field. | 51 |
| Table 6.3 | Finds density and average density by topographic zone. | 52 |
| Table 6.4 | Technological division of artefacts as cores, waste or retouched. | 53 |
| Table 6.5 | Field assemblages by raw materials. | 54 |
| Table 6.6 | Technological Composition of flint and chert assemblages. | 55 |
| Table 6.7 | Average composition of flint and chert assemblages. | 56 |

| | | |
|------------|--|----|
| Table 6.8 | Technological traditions by raw material. | 57 |
| Table 6.9 | Proportion of black chert to other chert (N>10) | 58 |
| Table 6.10 | Stage analysis by survey zone | 59 |
| Table 6.11 | Mean length and breadth measurements for unretouched complete blades and flakes. | 60 |
| Table 6.12 | Typological composition of the field assemblages (retouched pieces). | 61 |
| Table 6.13 | Typological composition of field assemblages (cores and waste). | 62 |
| Table 6.14 | Scraper frequencies by type and survey zone. | 63 |
| Table 6.15 | Probable and Possible chronological associations. | 64 |
| Table 6.16 | Core-working traditions by field. | 65 |

Roystone Grange

| | | |
|------------|--|----|
| Table 6.17 | Roystone Survey – number of test pits against number of finds. | 66 |
| Table 6.18 | Assemblage composition by raw materials. | 67 |
| Table 6.19 | Composition by artefact type – waste. | 68 |
| Table 6.20 | Composition by artefact type – cores. | 68 |
| Table 6.21 | Composition by artefact type – retouched pieces. | 68 |
| Table 6.22 | Overall assemblage composition. | 69 |
| Table 6.23 | Stage analysis by test pit grid. | 70 |
| Table 6.24 | Blade : Flake ratios. | 70 |
| Table 6.25 | Core Typology (all test pit grids). | 70 |

Dimin Dale

| | | |
|------------|--|----|
| Table 6.26 | Dimin Dale raw materials. | 71 |
| Table 6.27 | Dimin Dale waste and cores. | 72 |
| Table 6.28 | Dimin Dale retouched artefacts. | 73 |
| Table 6.29 | Henderson collection – Shacklow Wood. | 74 |
| Table 6.30 | Henderson collection – Ashford Rock Shelter. | 74 |

Henderson Collection

| | | |
|------------|--|----|
| Table 6.31 | Sites from within the Peak District from the Henderson collection (Sheffield City Museum). | 75 |
| Table 6.32 | Upper Derwent Valley lowland sites, raw material composition. | 81 |
| Table 6.33 | Upper Derwent Valley lowland sites typological composition. | 82 |
| Table 6.34 | Linch Clough South: complete flakes and blades. | 83 |

Appendices

| | | |
|------------|---|-----|
| | Introduction to the recording system. | 85 |
| Appendix 1 | The Arteamus Peak Transect corpus. | 92 |
| Appendix 2 | Roystone Grange test pit material. | 121 |
| Appendix 3 | The Harris Collection, Shacklow and Dimin Dale. | 130 |
| Appendix 4 | The Henderson Collection. | 139 |
| Appendix 5 | Linch Clough South (UDKT99F). | 171 |
| Appendix 6 | Linch Clough South (Paul Ardron collection). | 172 |

Figure 4.1: Simplified geology and centres of population in the study area.

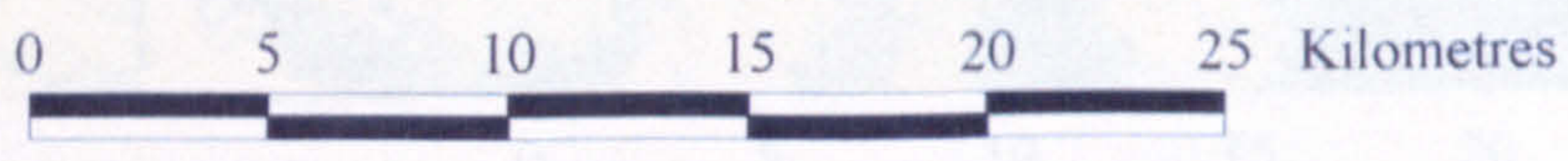
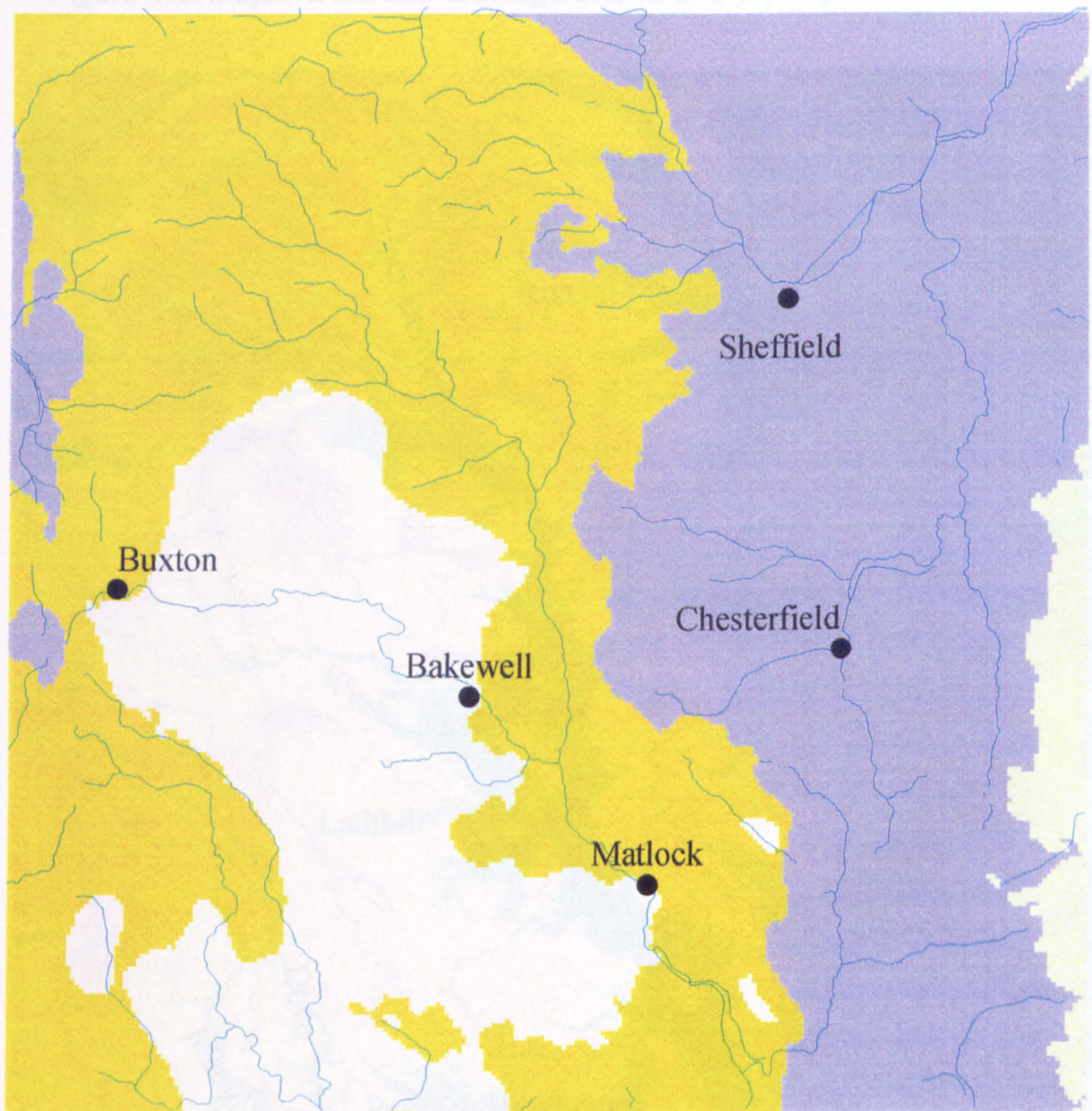

- Relief (metres OD)
- Rivers
 - 50
 - 50 - 100
 - 100 - 200
 - 200 - 300
 - 350 - 400
 - 400 - 450
 - 450 - 500
 - 500 - 550
 - 550 - 600
 - 600 - 650
- Geology
- Magnesian Limestone
 - Coal Measures
 - Millstone grit
 - Carboniferous limestone

Figure 4.2: Major rivers and drainage basins of the study area.

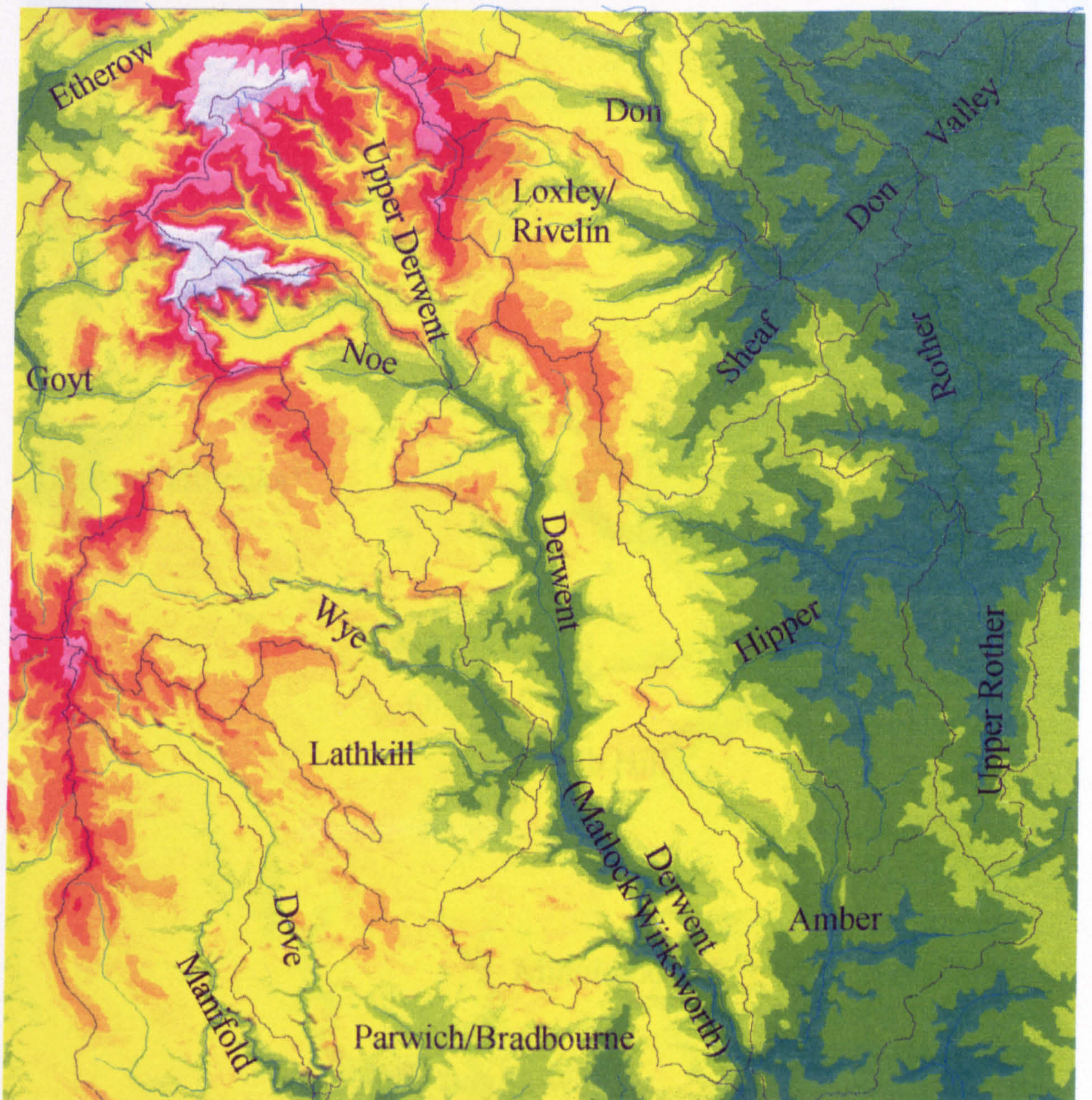

0 5 10 15 20 25 Kilometres

Relief (metres OD)

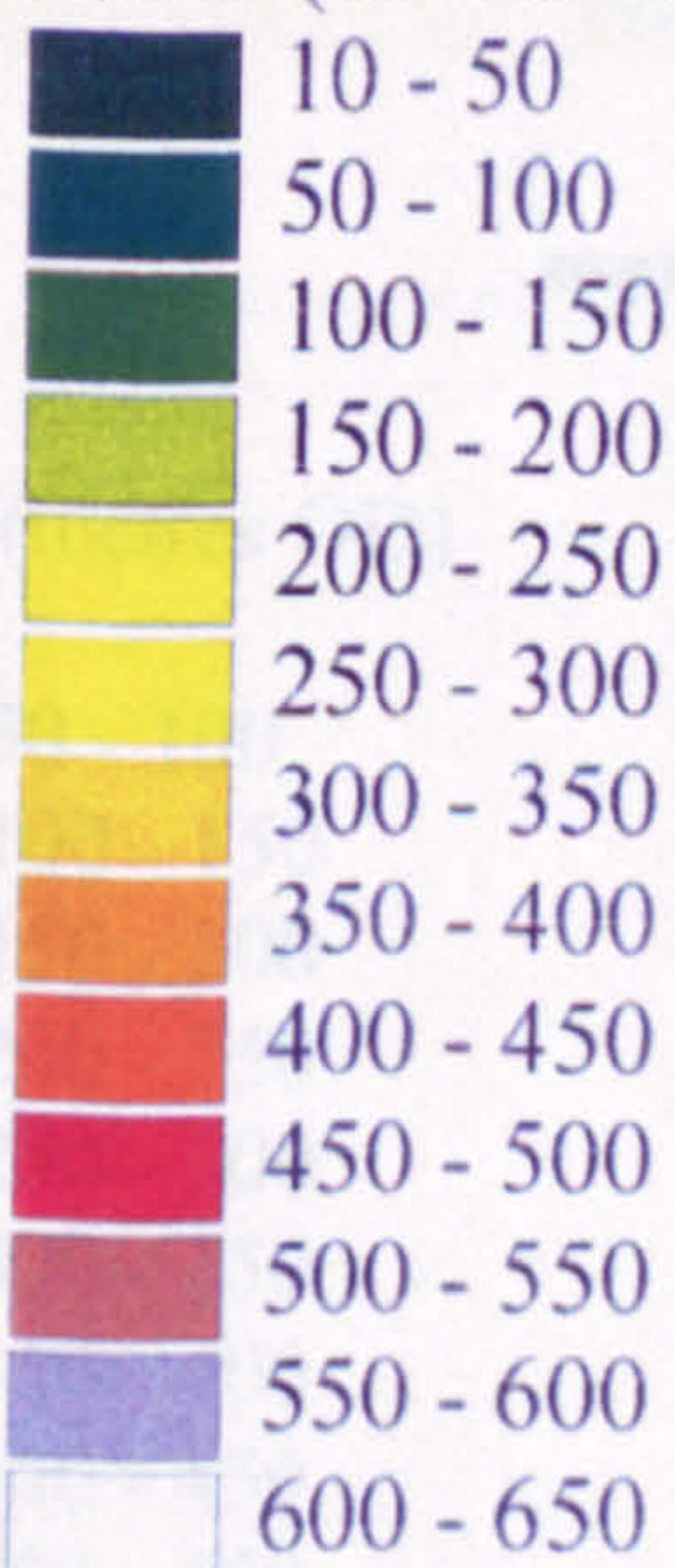

4.3: Long barrows of the White Peak

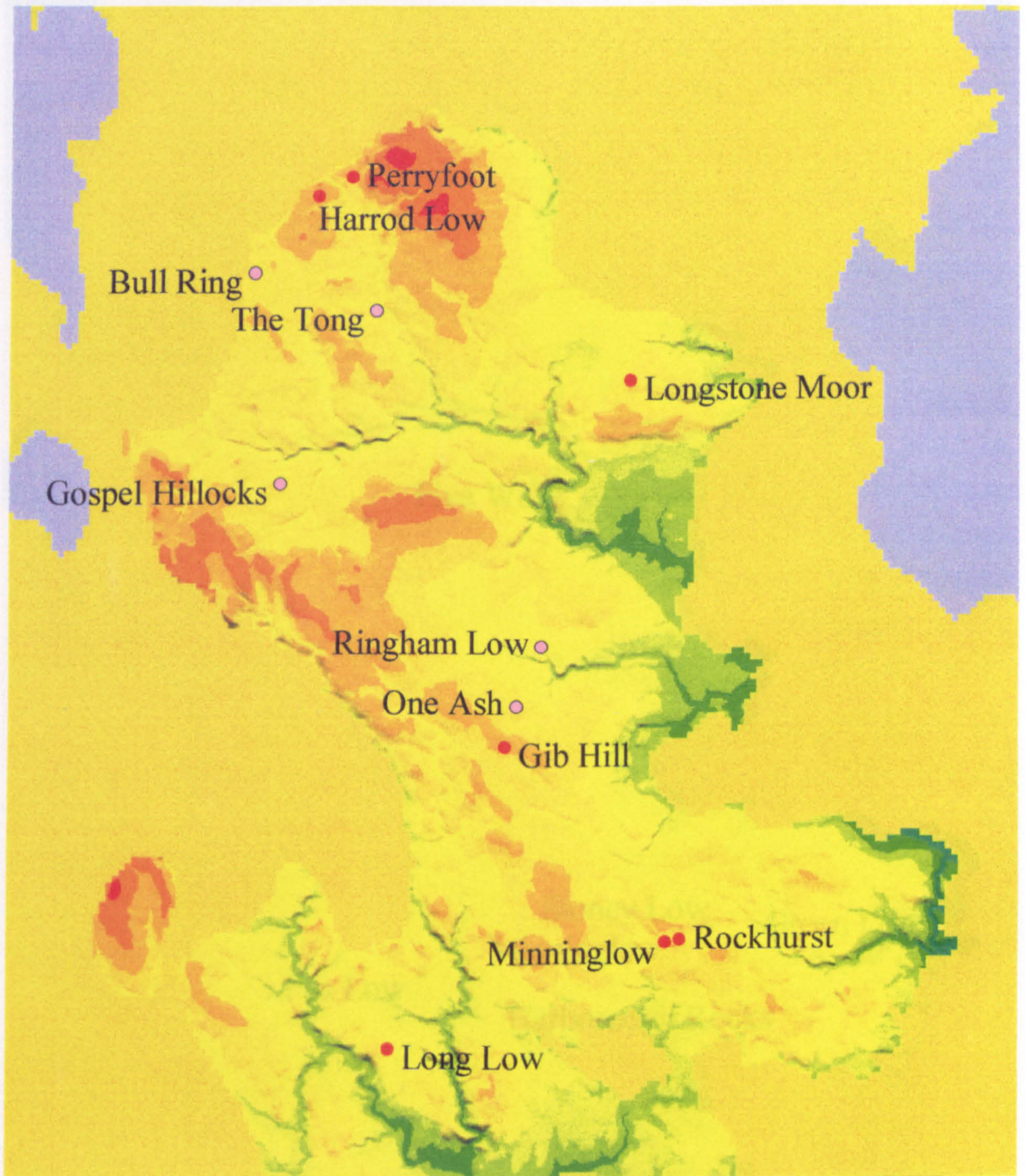

Relief (metres OD)

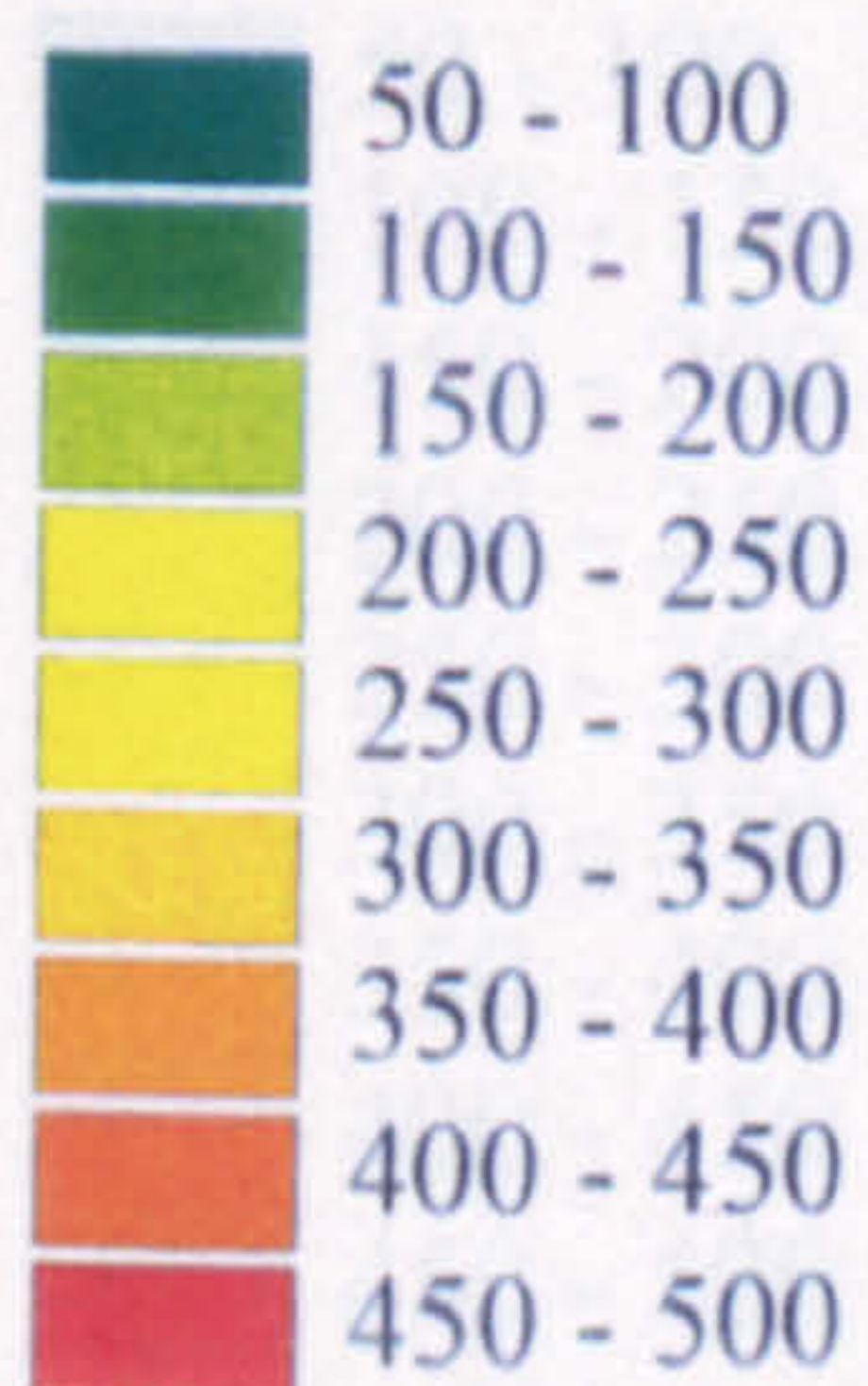

- Long barrows: certain examples
- Long barrows: possible examples

Geology



Figure 4.4: Chambered sites of the White Peak, passage grave type.

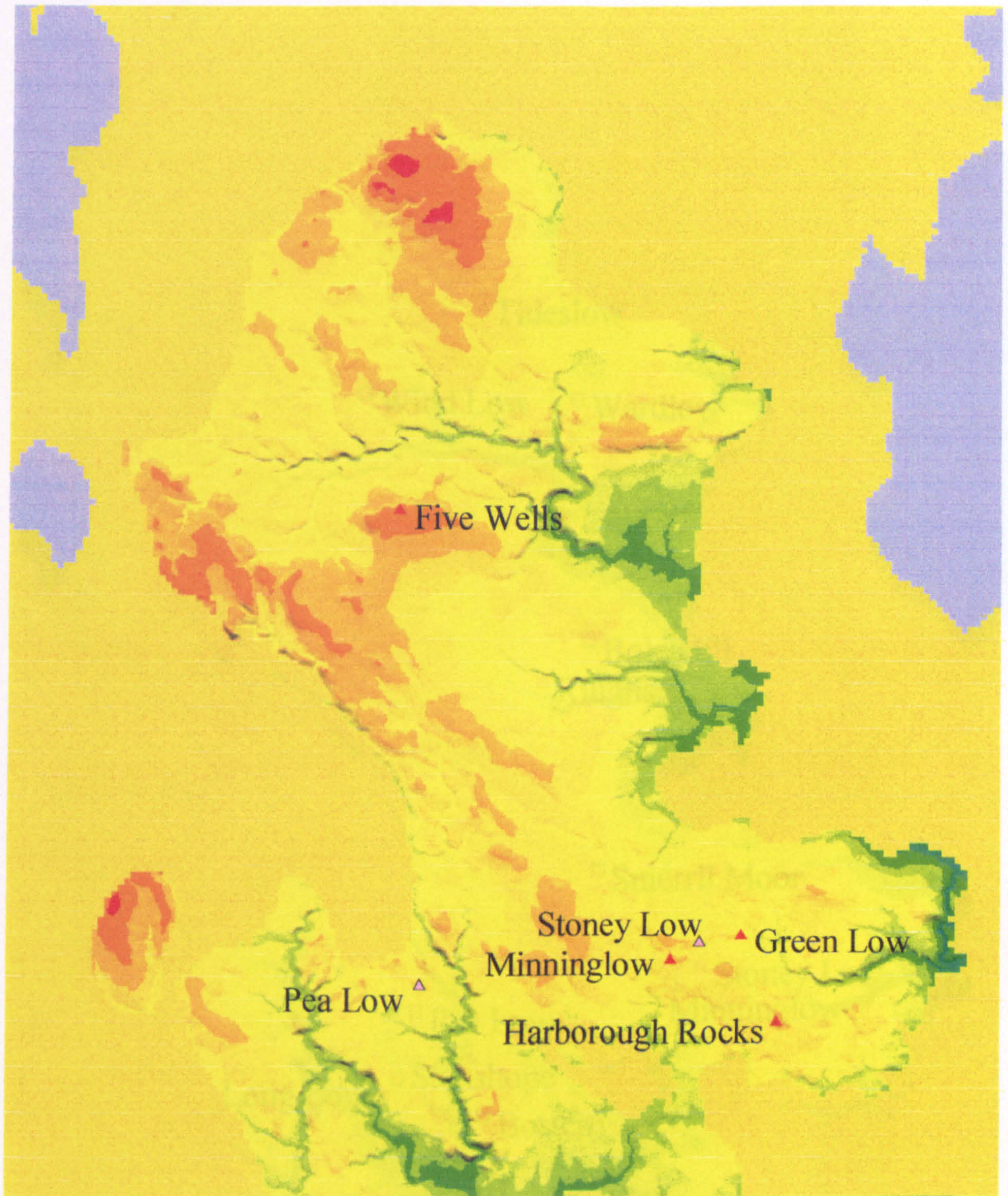

0 5 10 15 Kilometers



Relief (metres OD)

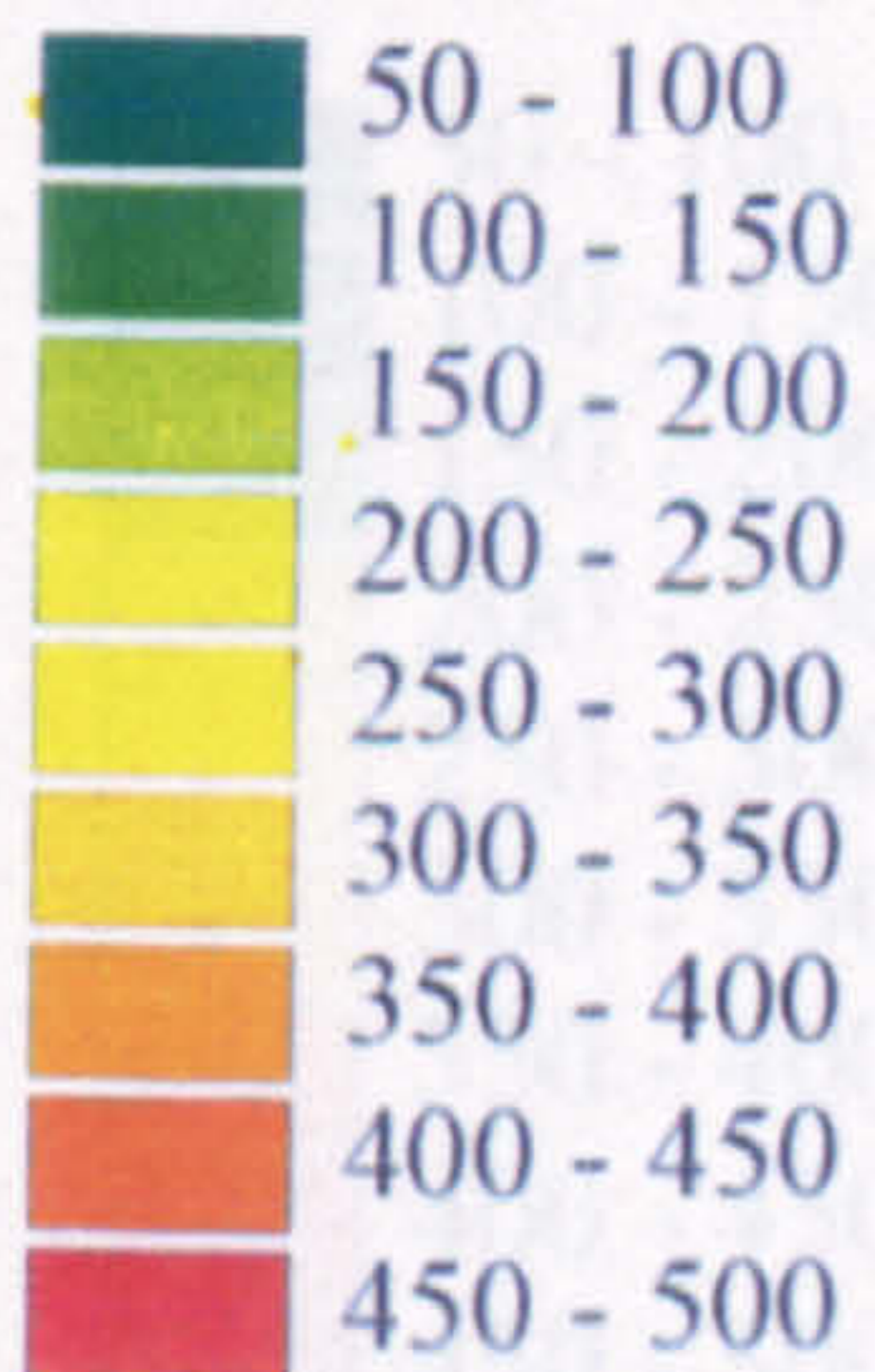

- ▲ Passage graves: certain examples.
- △ Passage graves: possible examples.

Geology

- Coal measures
- Millstone grit

Figure 4.5: Chambered sites of the White Peak: closed chamber type.

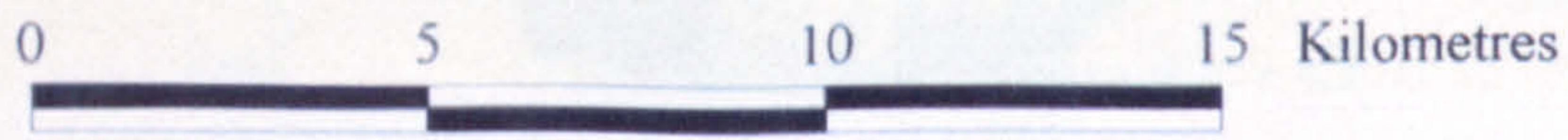
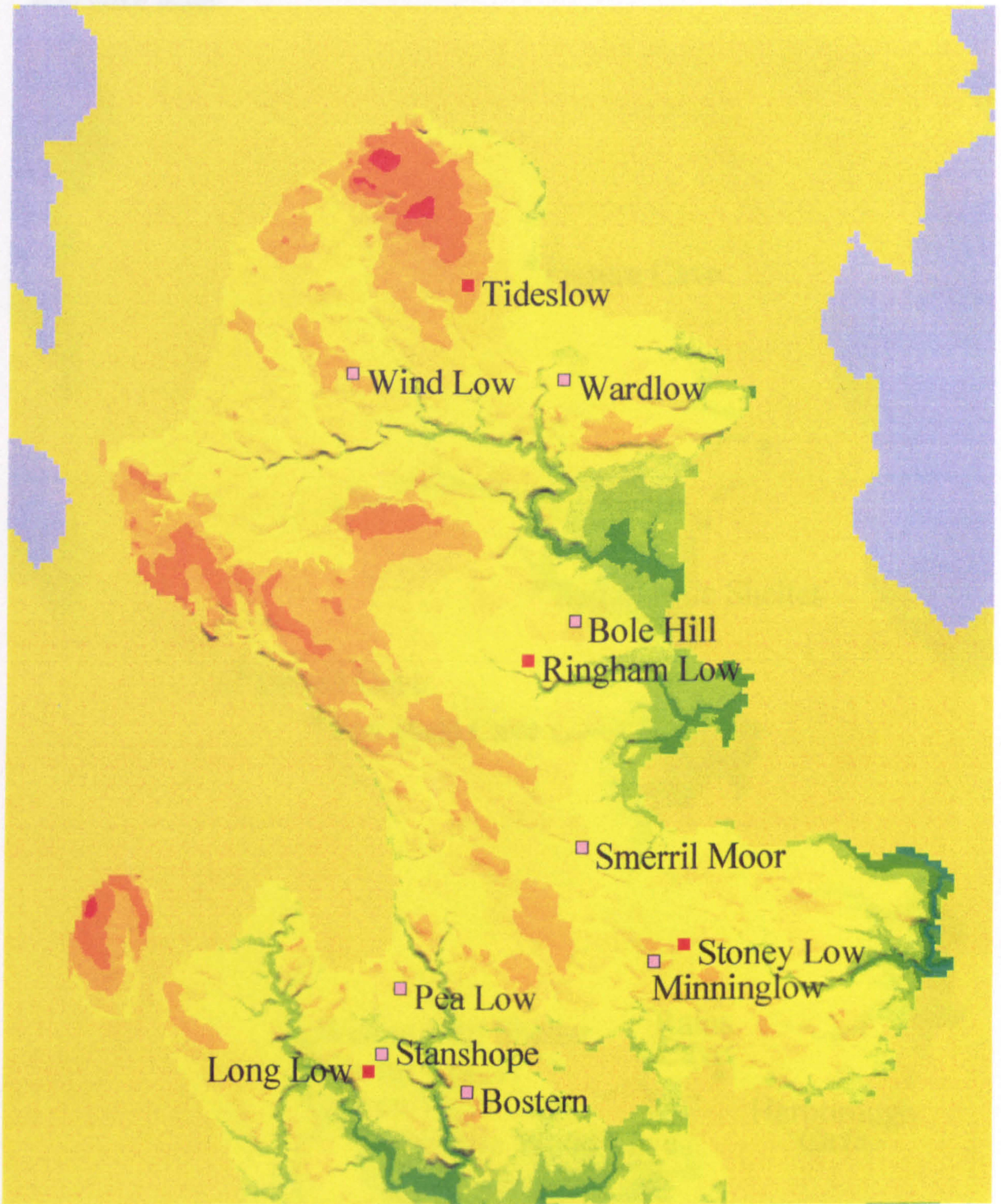

Relief (metres OD)

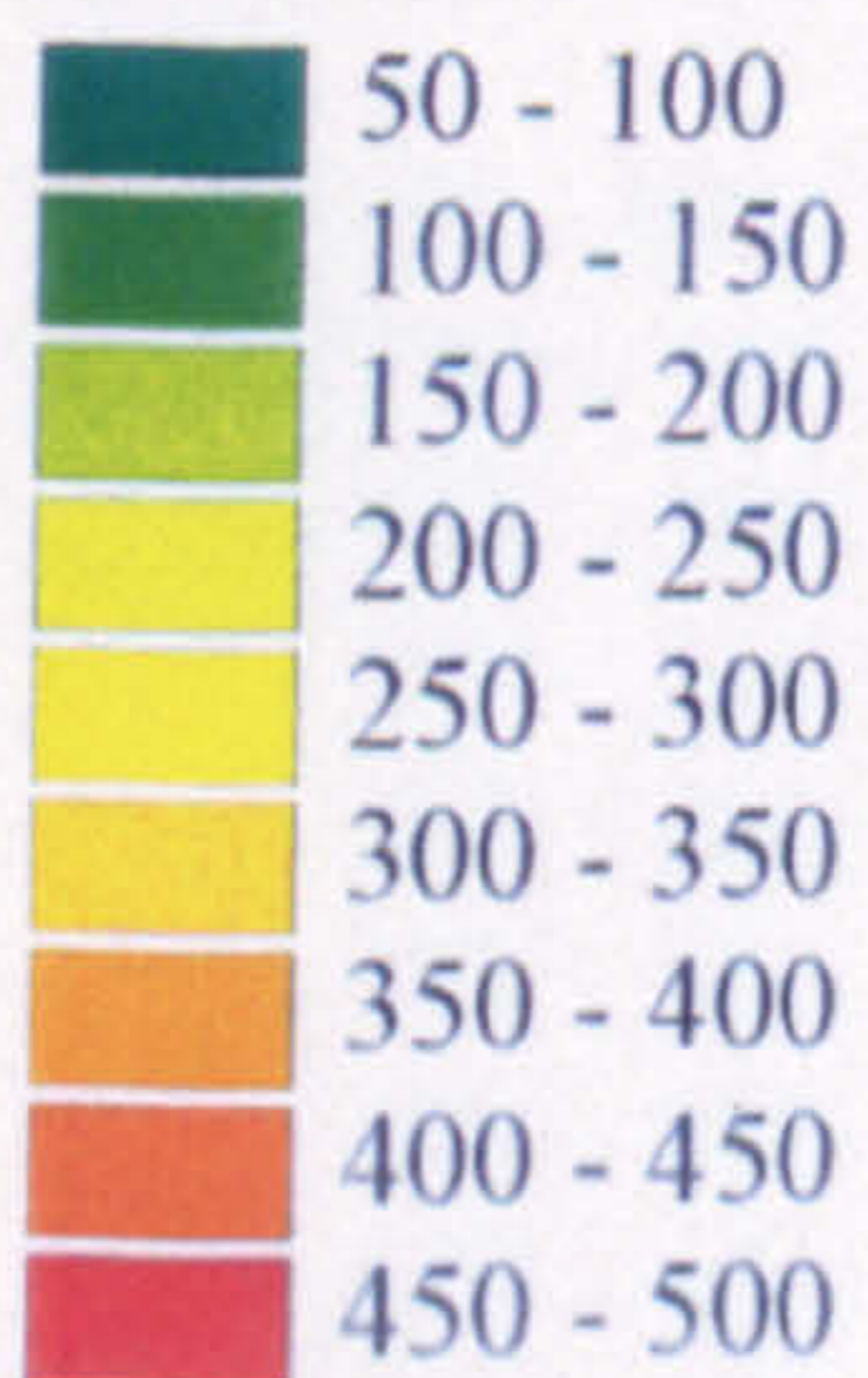

- Closed chamber: certain example.
- Closed chamber: possible example.

Geology

- Coal measures
- Millstone grit

Figure 4.6: Distribution of 'Late Mesolithic' and 'Early Neolithic' rock shelter and cave sites.

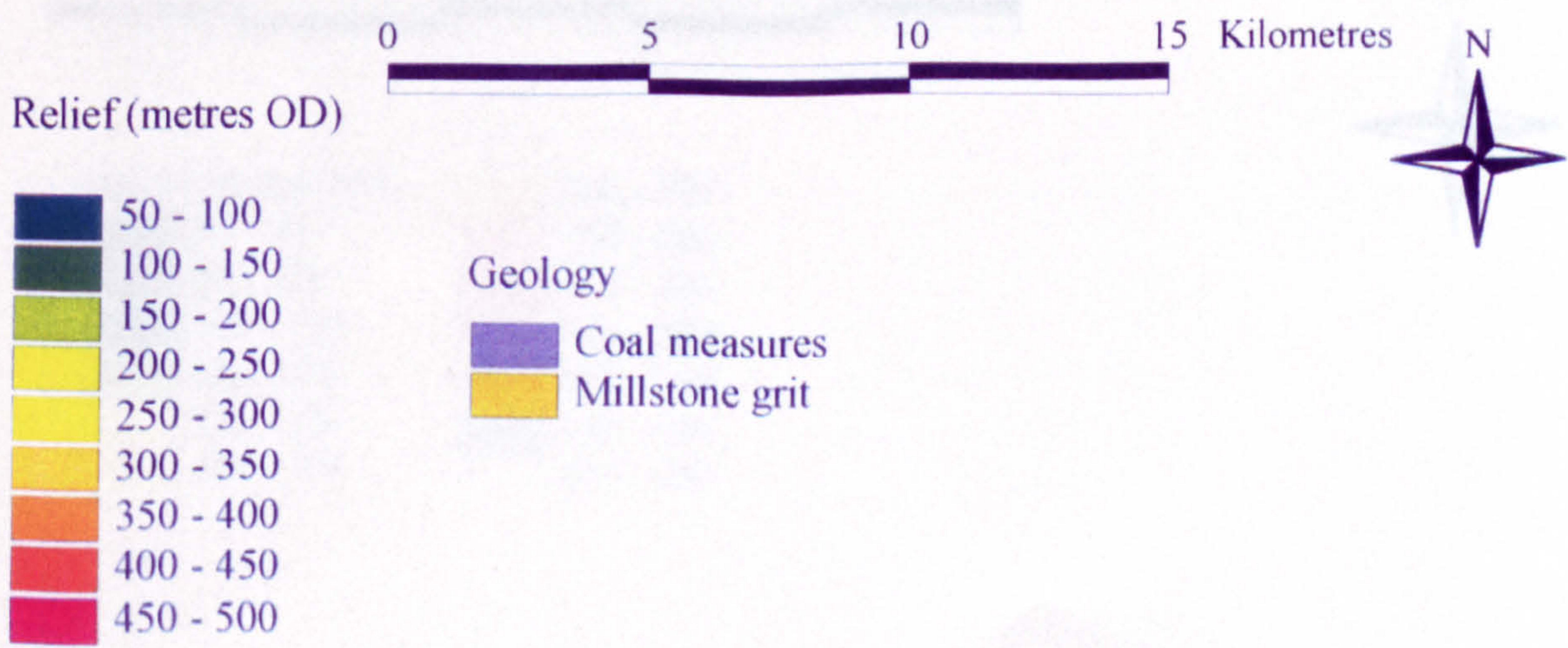
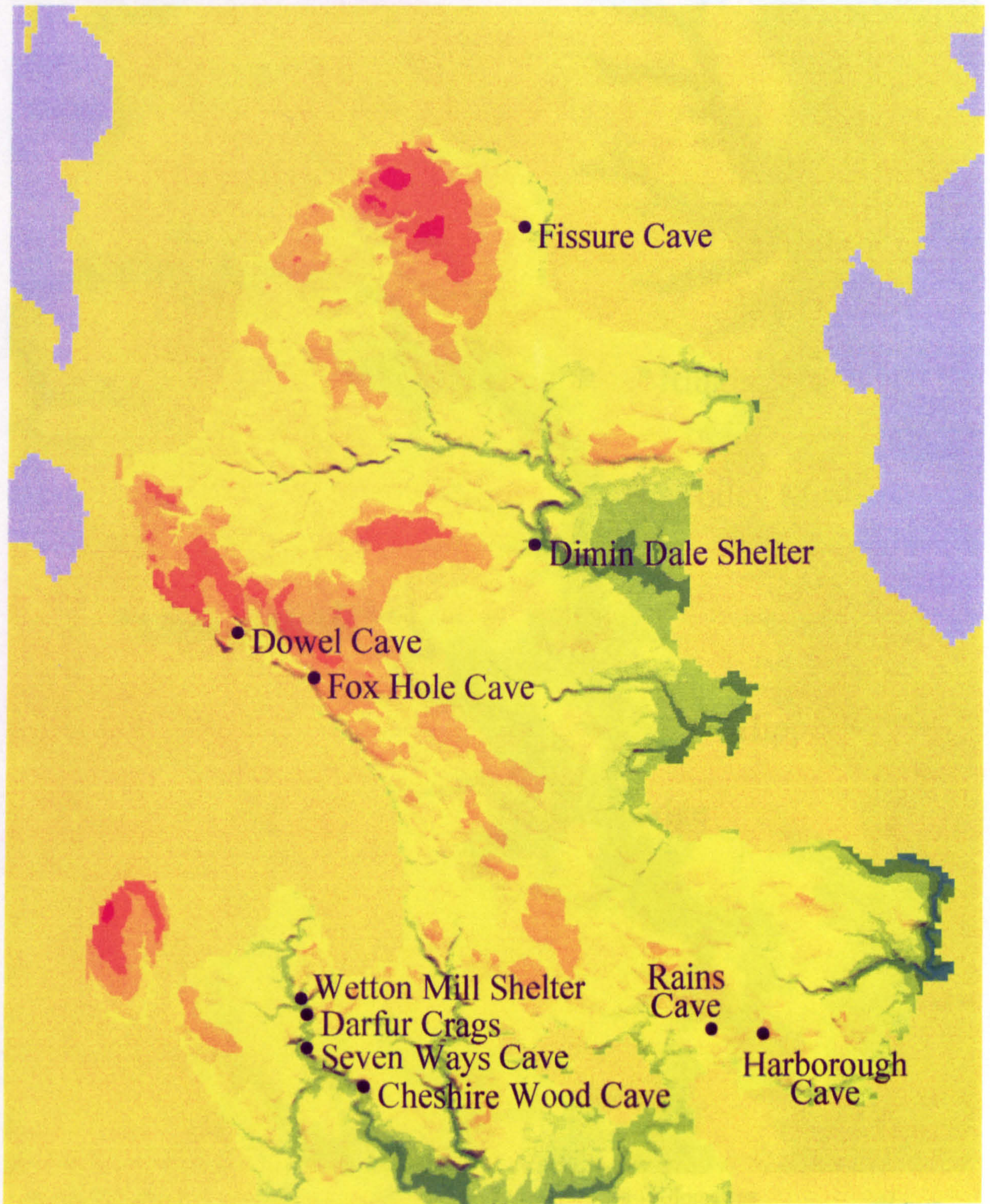
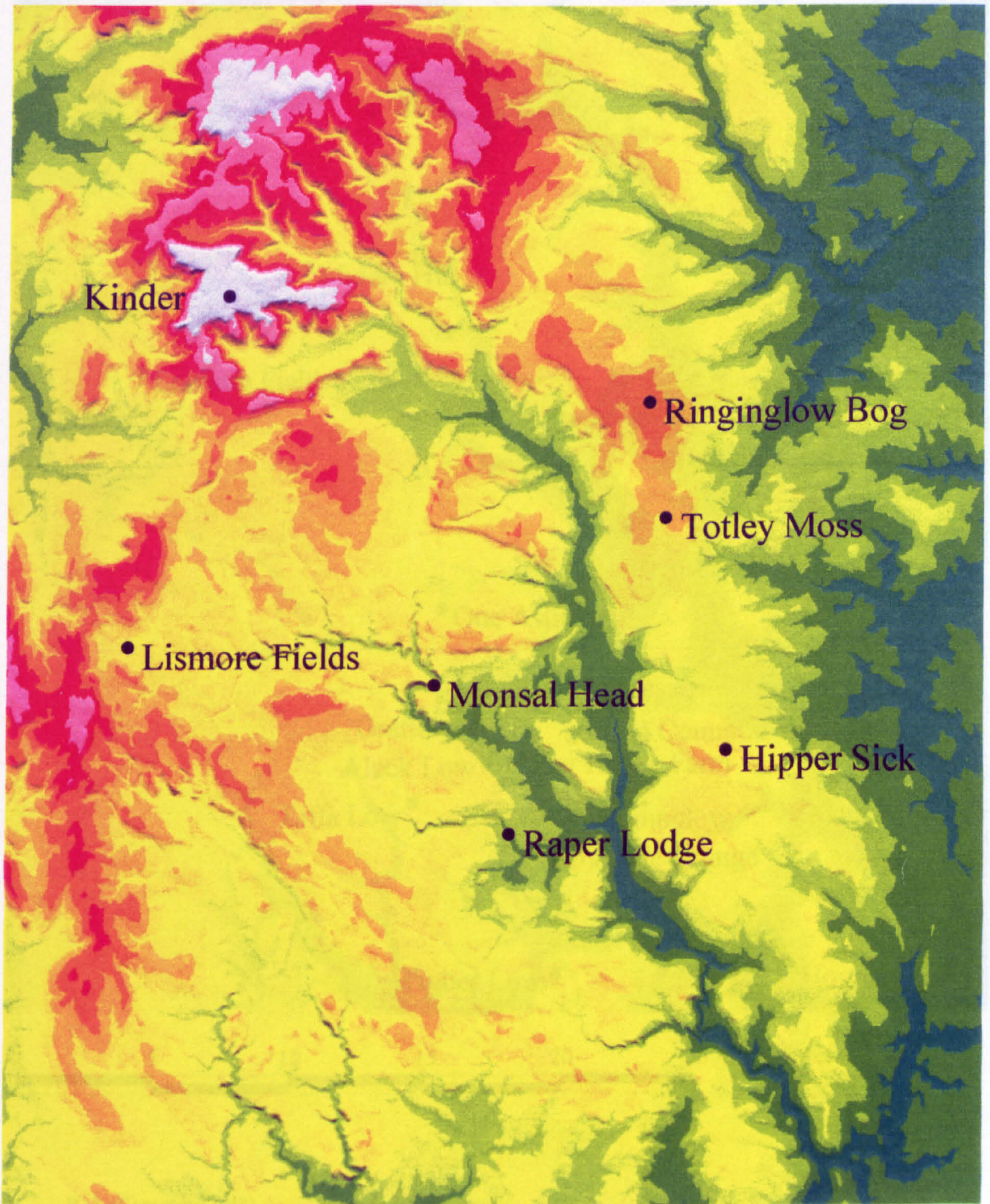

Figure 4.7: Distribution of key pollen cores. *is discussed in chapter 4.*



0 5 10 15 20 25 Kilometres



| Relief (metres OD) | |
|--------------------|-----------|
| 10 - 50 | 300 - 350 |
| 50 - 100 | 350 - 400 |
| 100 - 150 | 400 - 450 |
| 150 - 200 | 450 - 500 |
| 200 - 250 | 500 - 550 |
| 250 - 300 | 550 - 600 |
| | 600 - 650 |

Figure 4.8: Surface scatters and excavations discussed in chapter 4.

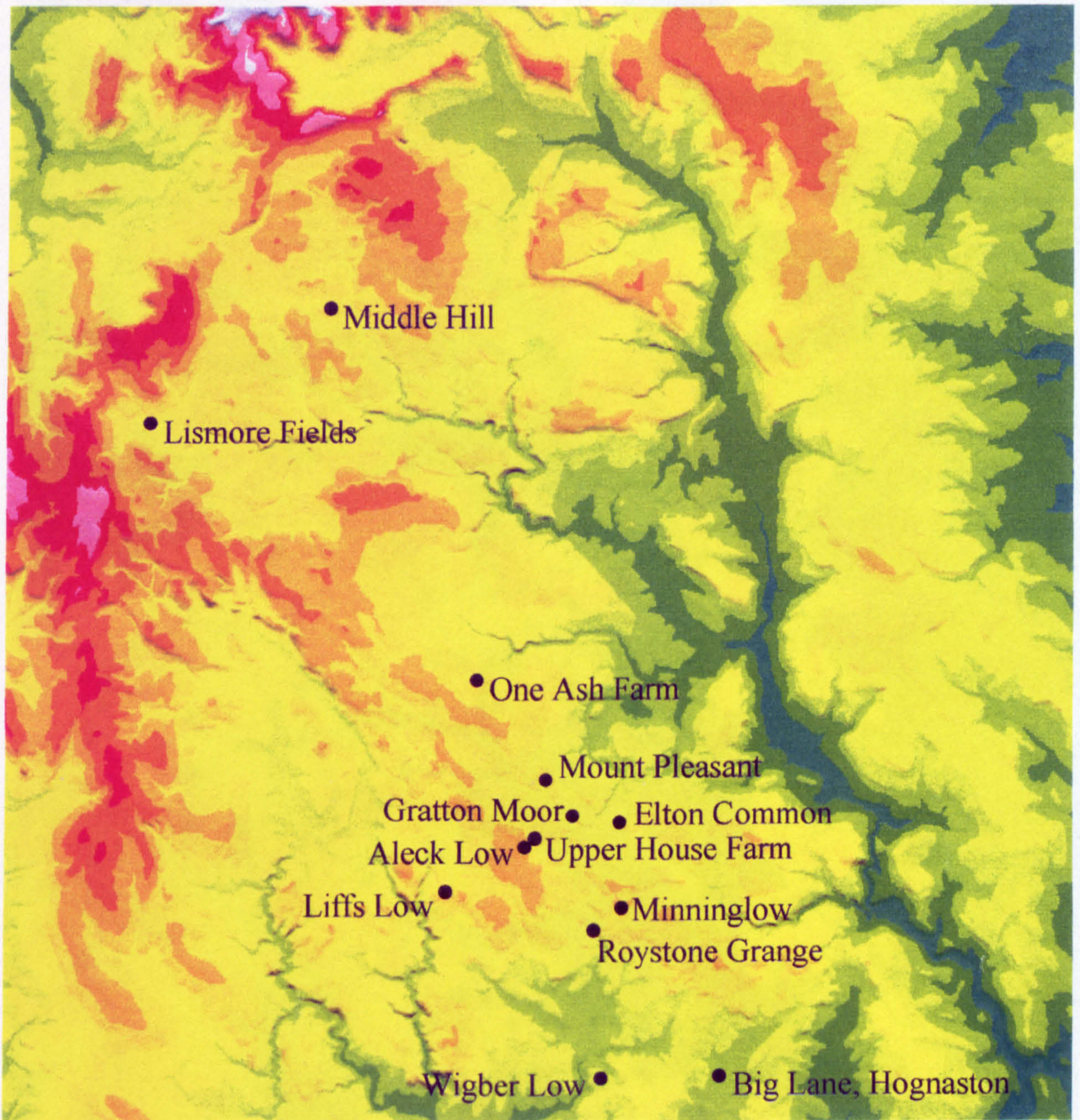

0 5 10 15 20 25 Kilometres

| Relief (metres OD) | |
|--------------------|-----------|
| 10 - 50 | 300 - 350 |
| 50 - 100 | 350 - 400 |
| 100 - 150 | 400 - 450 |
| 150 - 200 | 450 - 500 |
| 200 - 250 | 500 - 550 |
| 250 - 300 | 550 - 600 |
| | 600 - 650 |



Figure 4.9: Distribution of polished stone axes in the study area.

Figure 6.1: The location of places mentioned in the text.

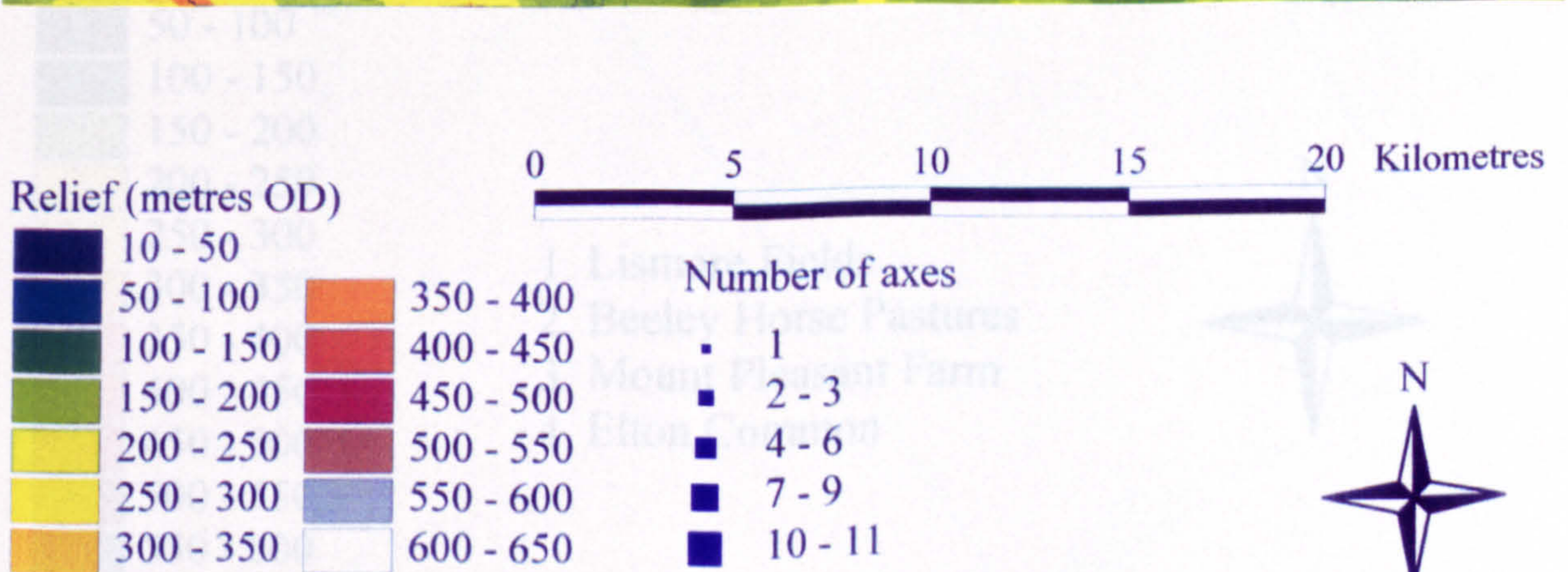
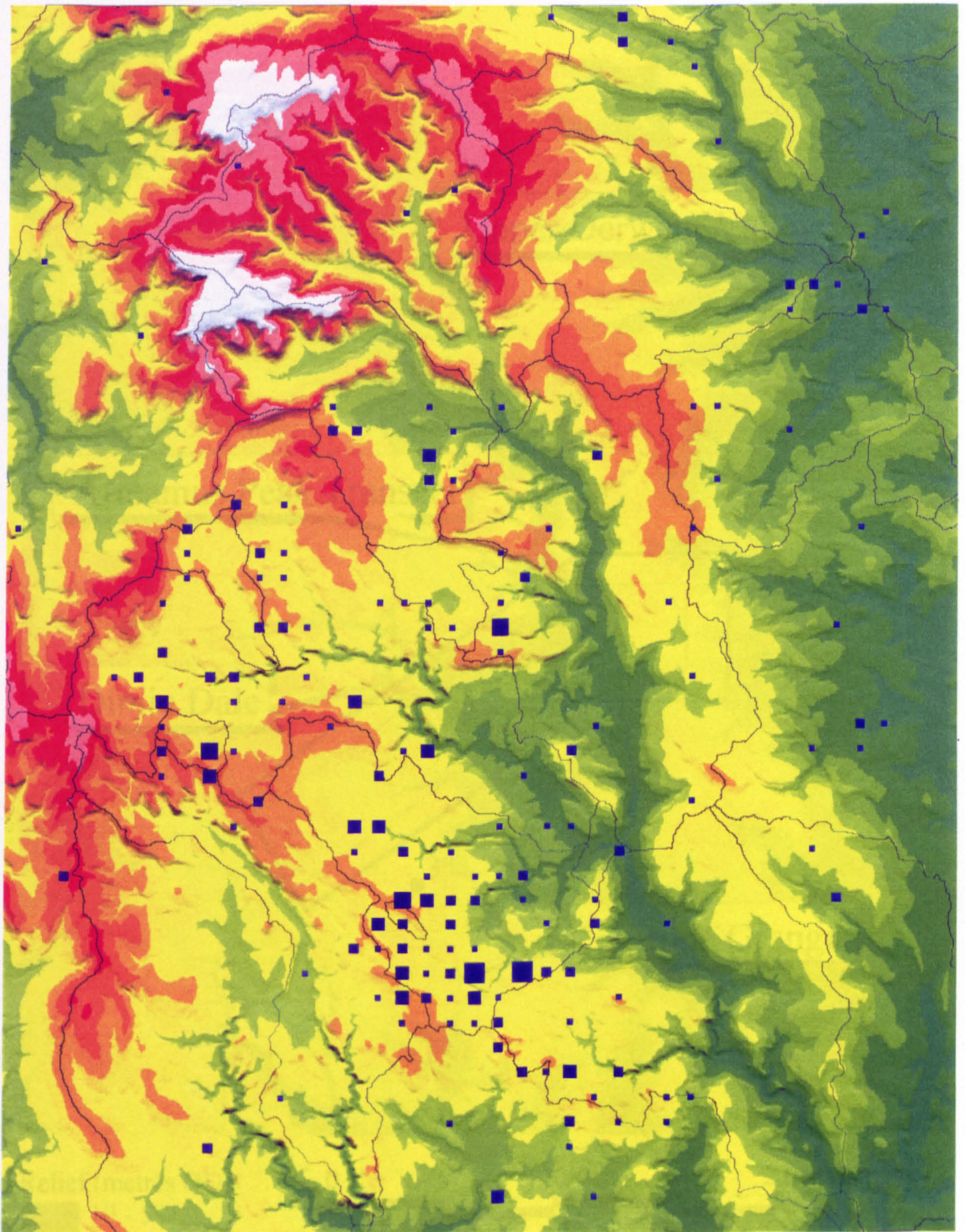
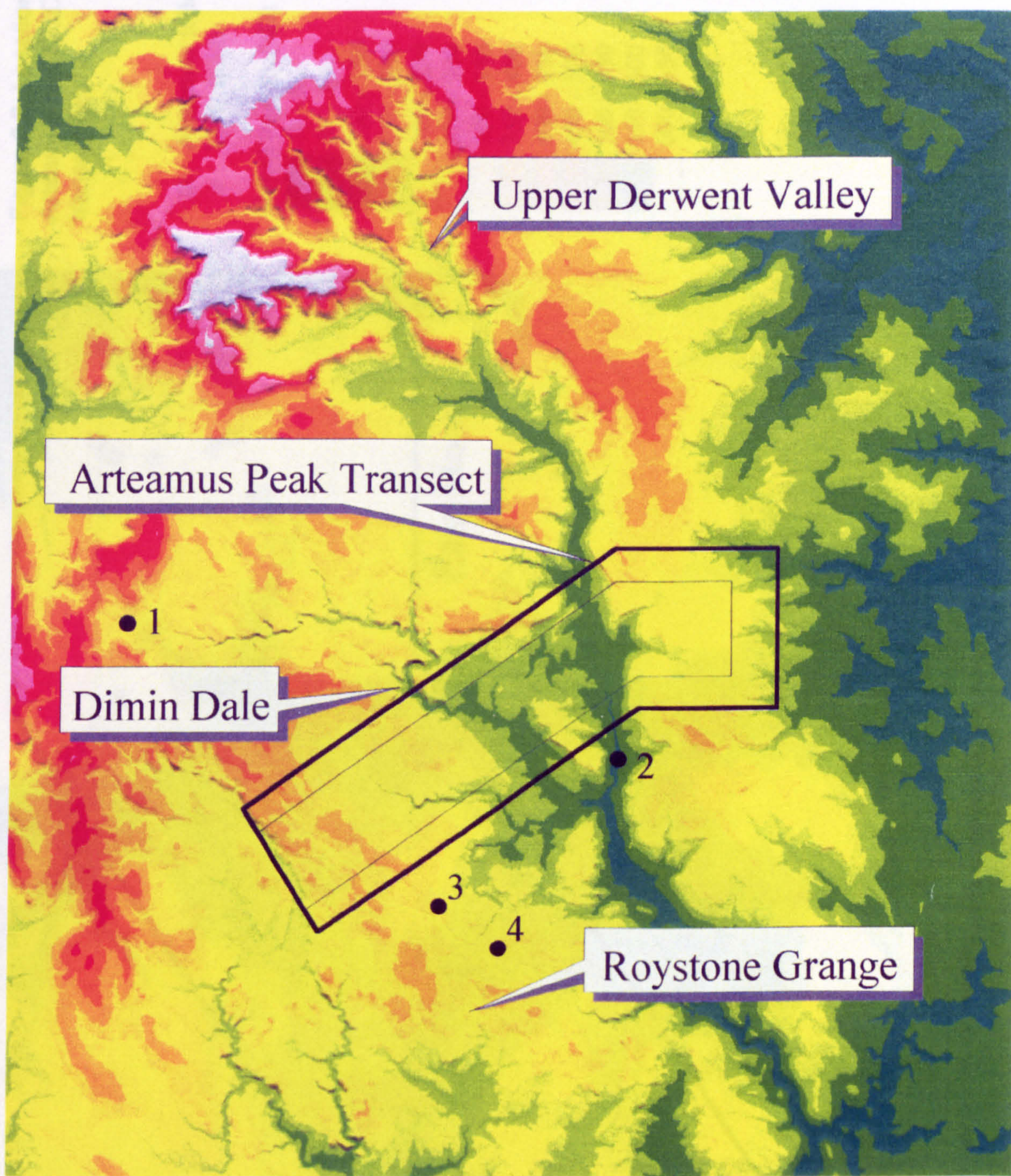
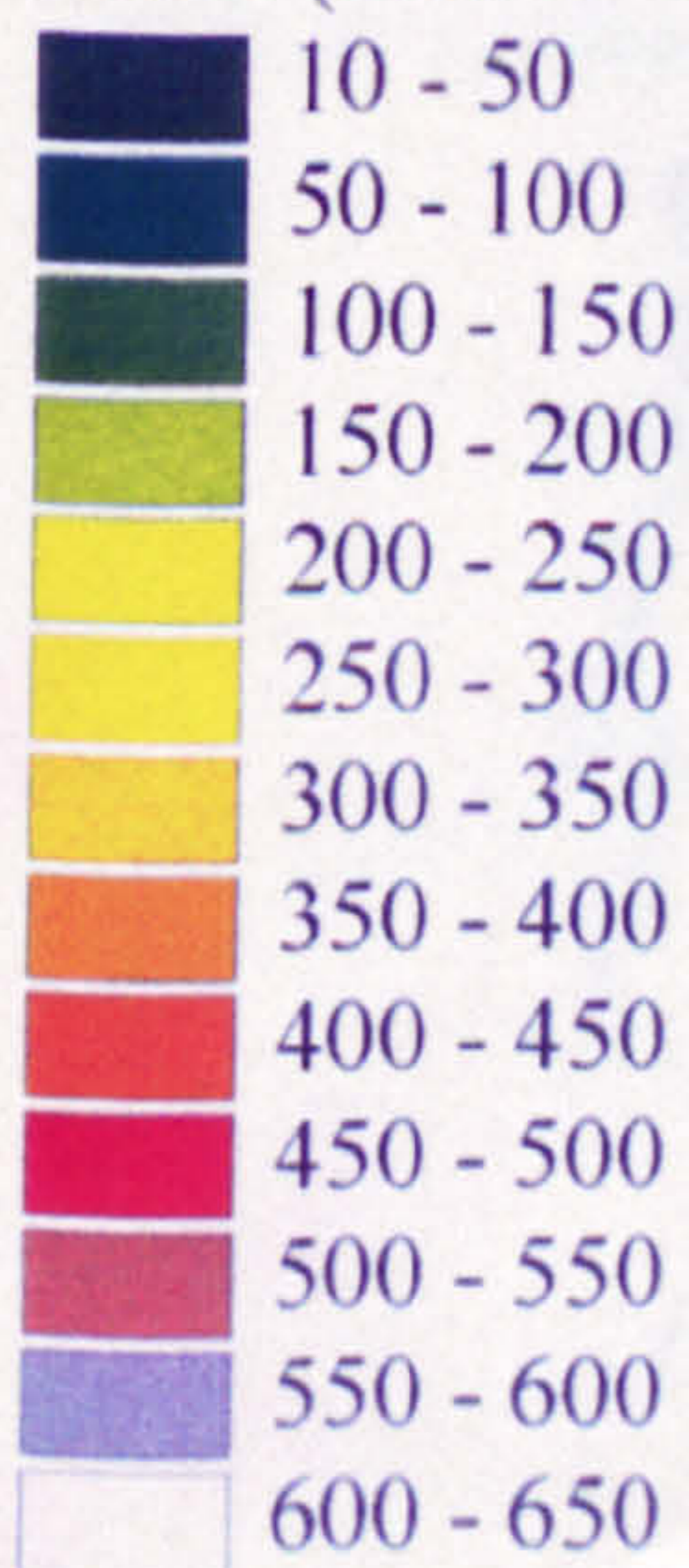

Figure 6.1: The location of places mentioned in the text.



Relief (metres OD)



0 5 10 15 20 Kilometres



1. Lismore Fields
2. Beeley Horse Pastures
3. Mount Pleasant Farm
4. Elton Common



Figure 6.2: Location of Artemus and DCC transect fields

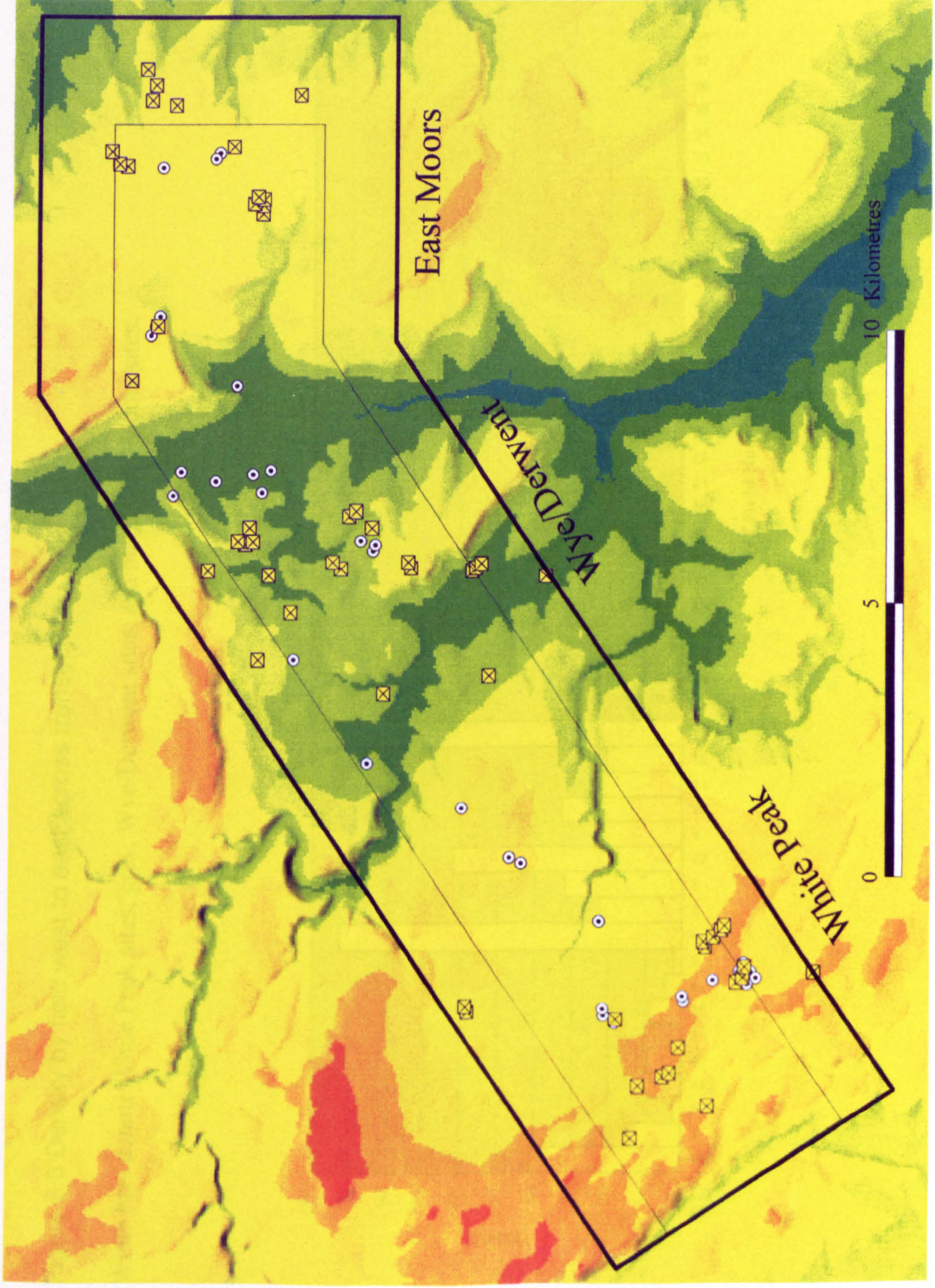

- ☒ Artemus fields
- ⊙ DCC fields

Relief (metres OD)

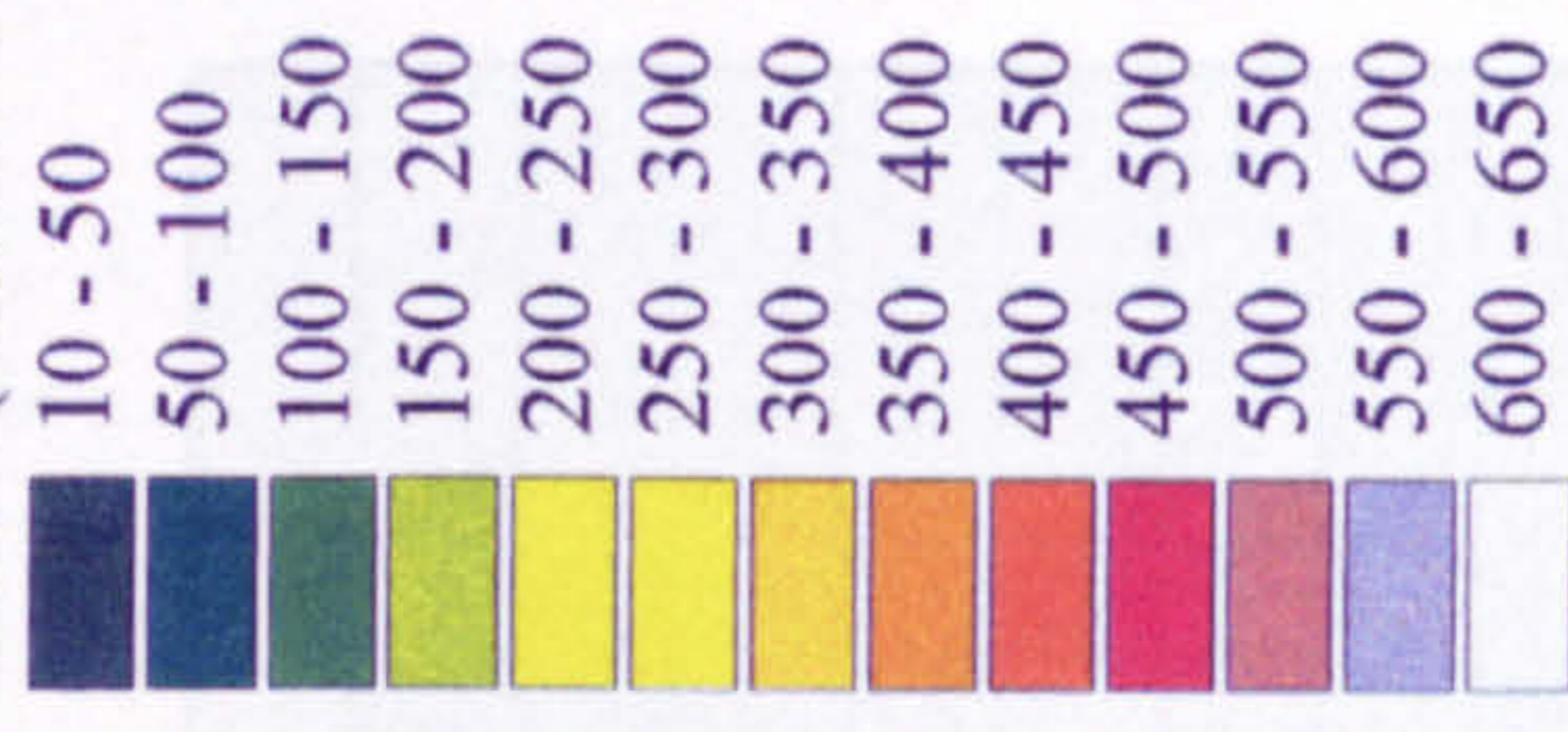

Figure 6.3 Density by field west to east across transect.

White bars denote White Peak sites; grey, Wye/Derwent sites; and black, East Moors sites.

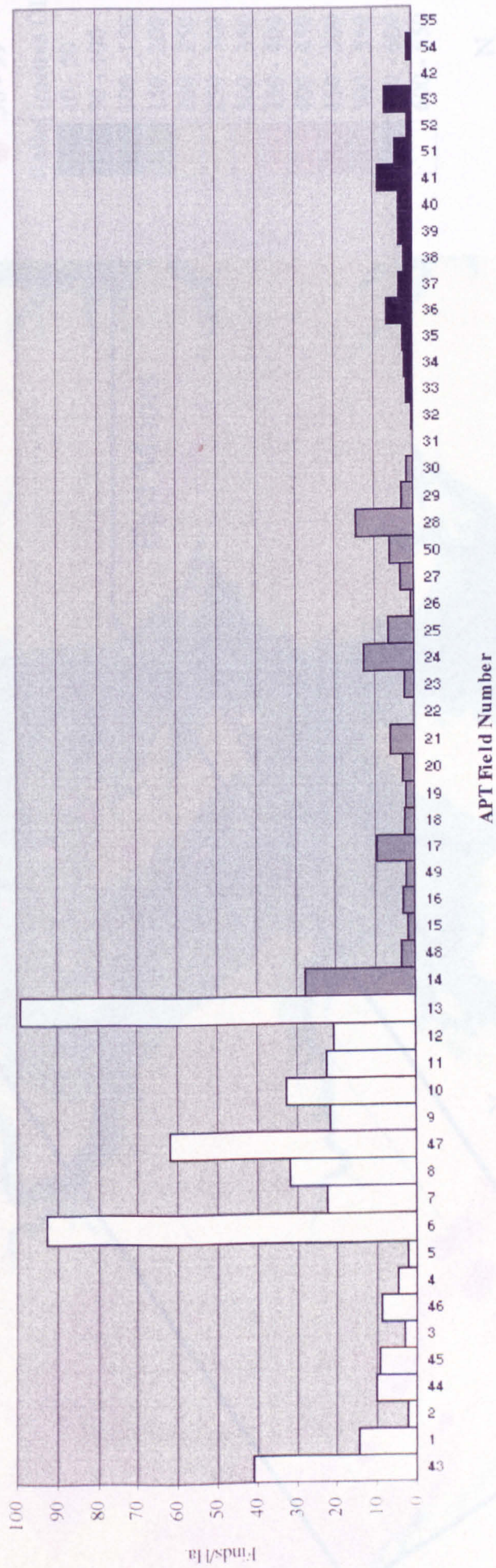
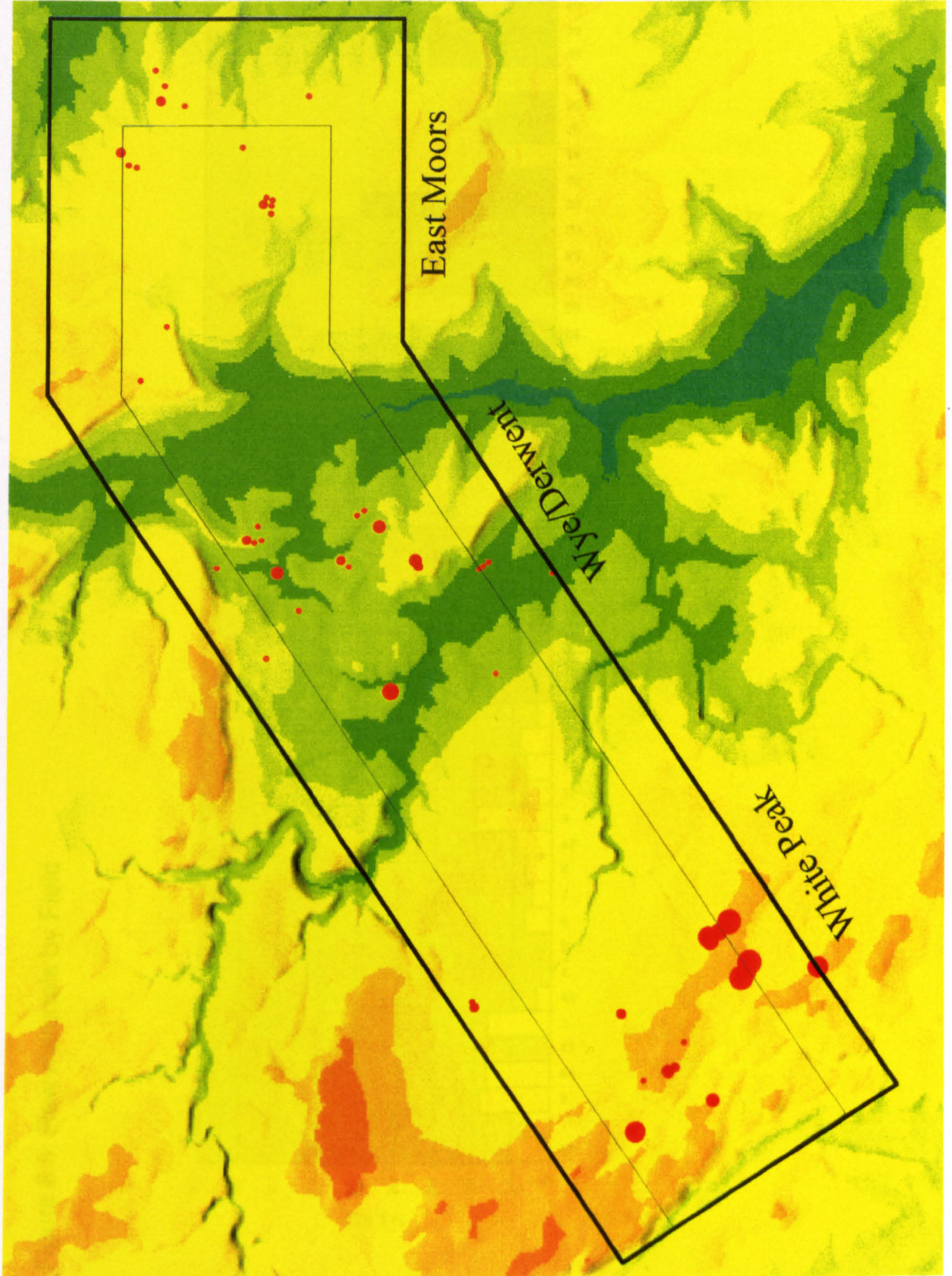

Figure 6.4: Lithic density by ploughed area



Finds/Hectare

- 0 - 4
- 5 - 9
- 10 - 19
- 20 - 29
- 30 - 49
- 50 - 99

Relief (metres OD)

- 10 - 50
- 50 - 100
- 100 - 150
- 150 - 200
- 200 - 250
- 250 - 300
- 300 - 350
- 350 - 400
- 400 - 450
- 450 - 500
- 500 - 550
- 550 - 600
- 600 - 650



East Moors

Wye/Deerwent

White Peak

Figure 6.5: Raw materials by Field

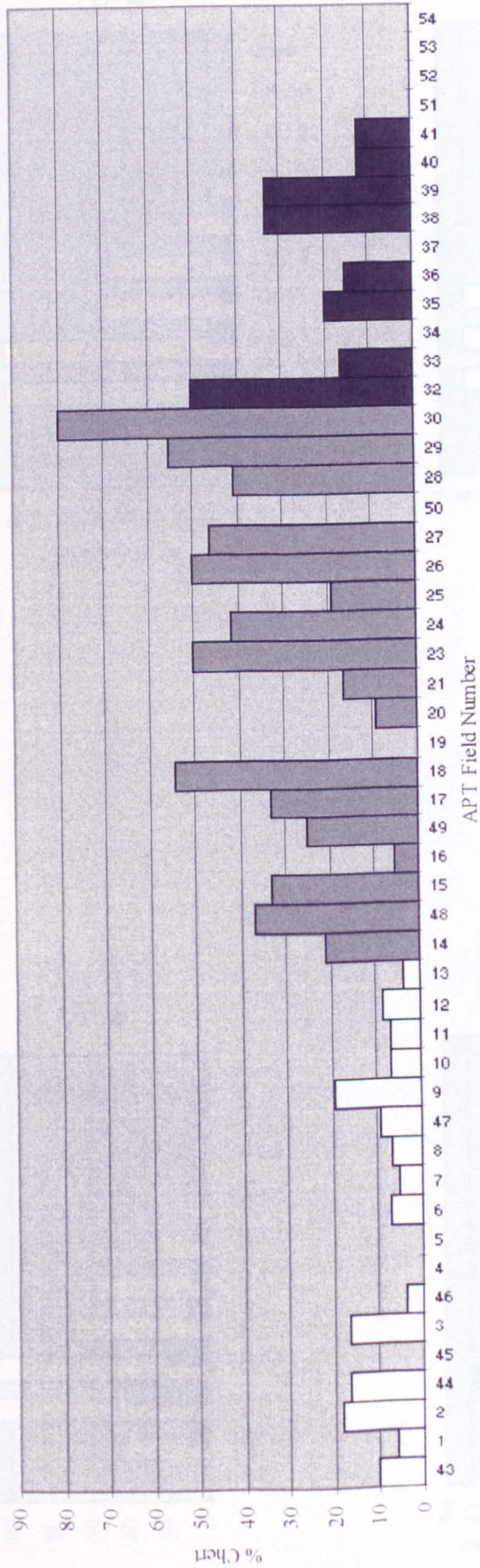

Figure 6.6: Breadth : length ratios

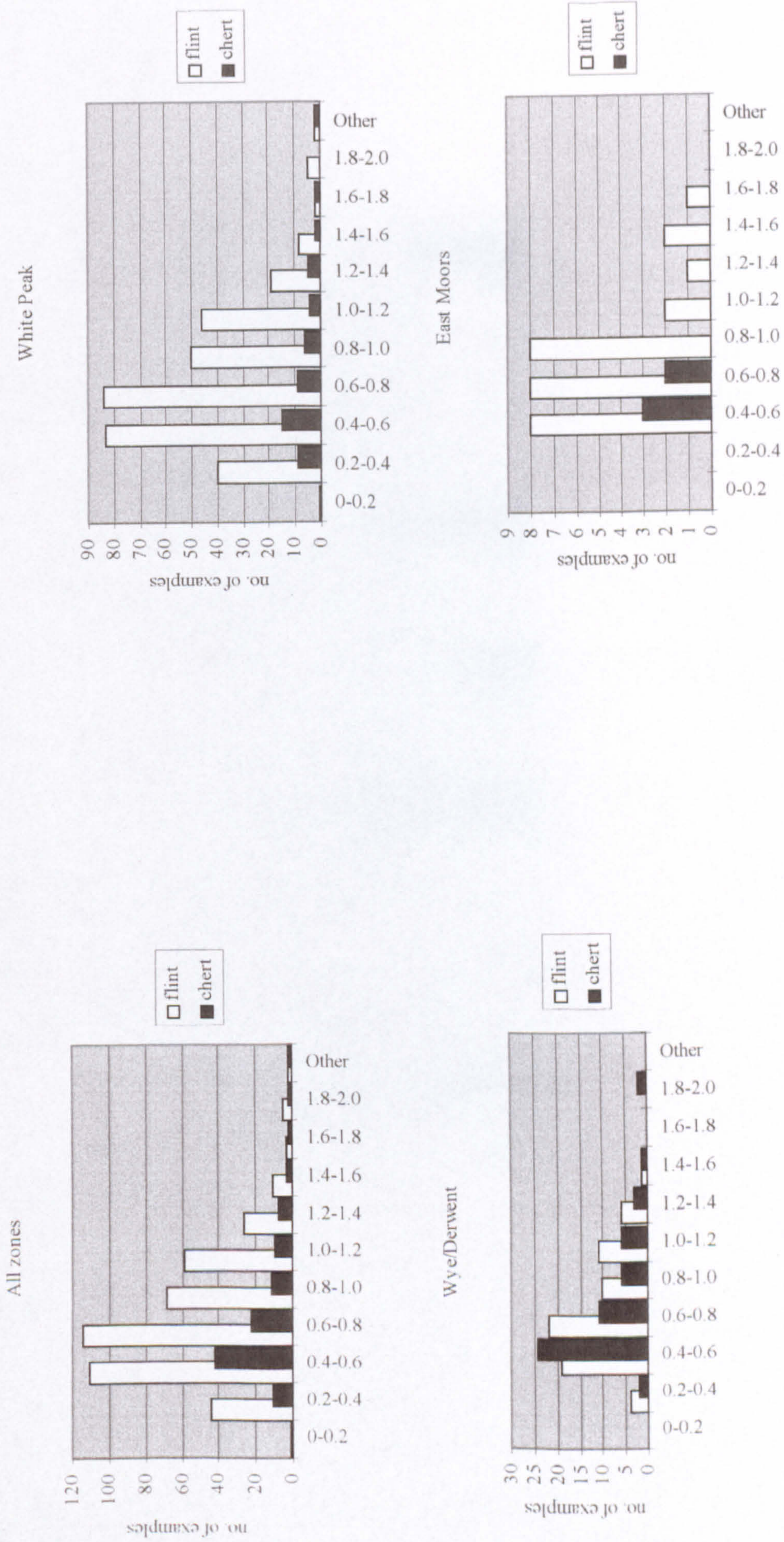

Figure 6.7: Breakdown of retouched tools by type and zone

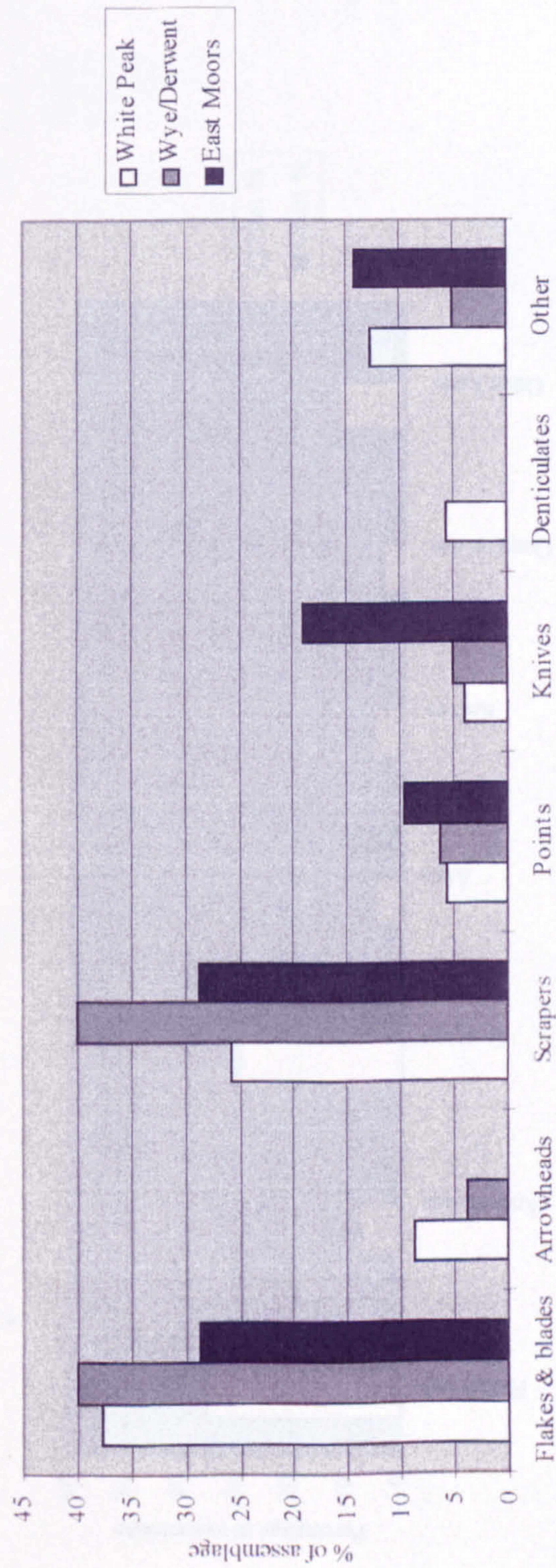

Figure 6.10: Gib Hill

Figure 6.9: Transect fields - White Peak

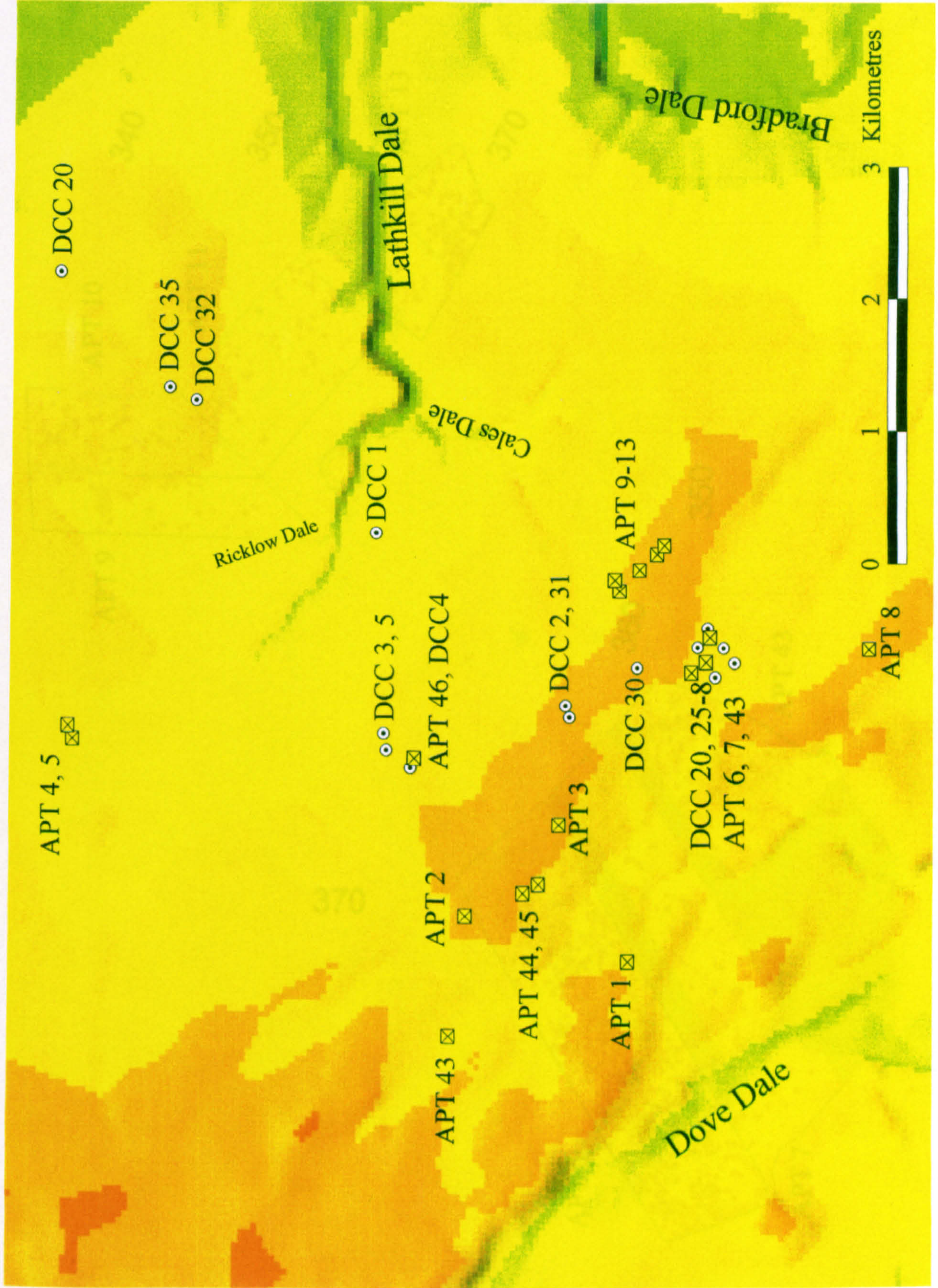

Figure 6.10: Gib Hill and Arbor Low Fields.

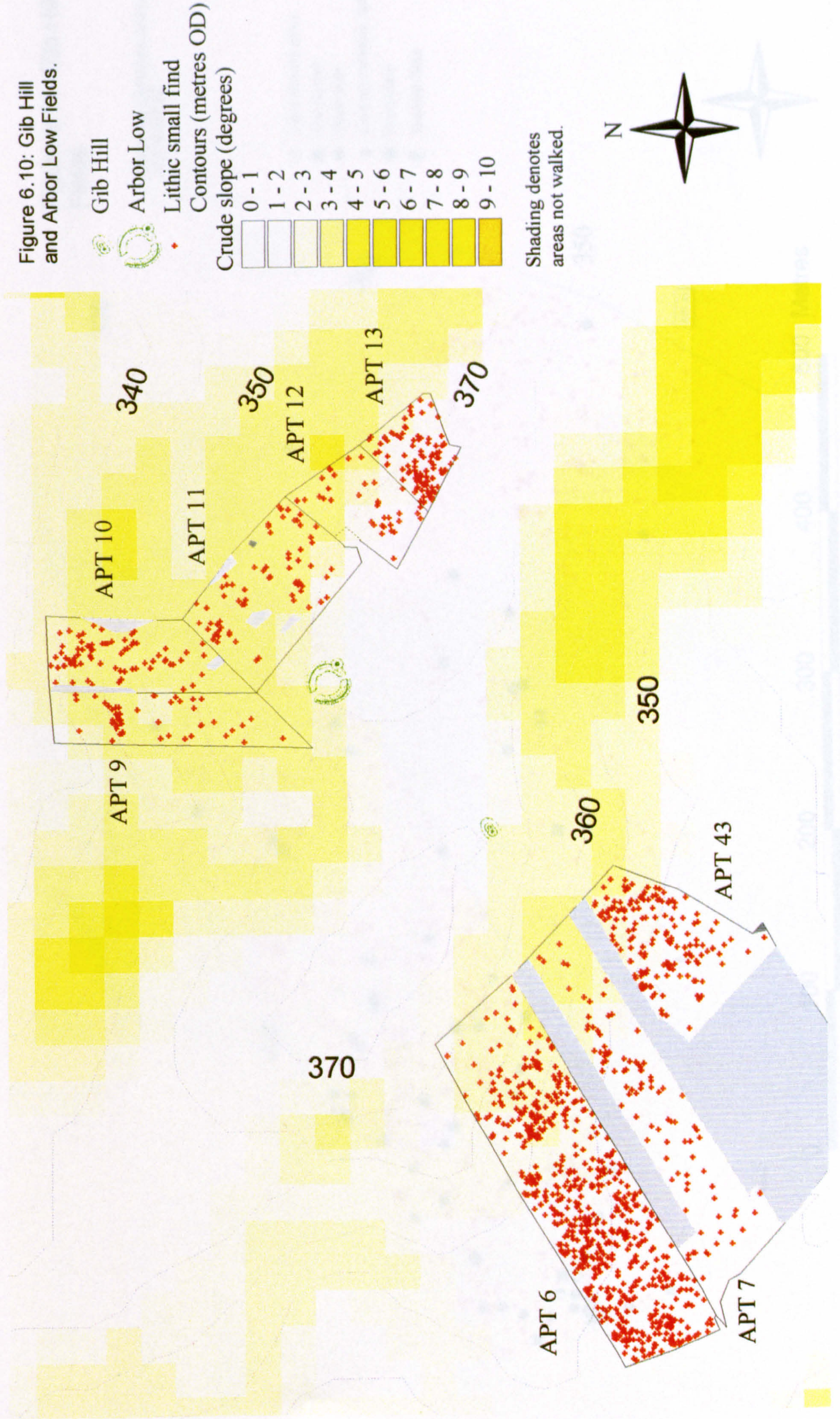

Figure 6.11: Gib Hill
Fields

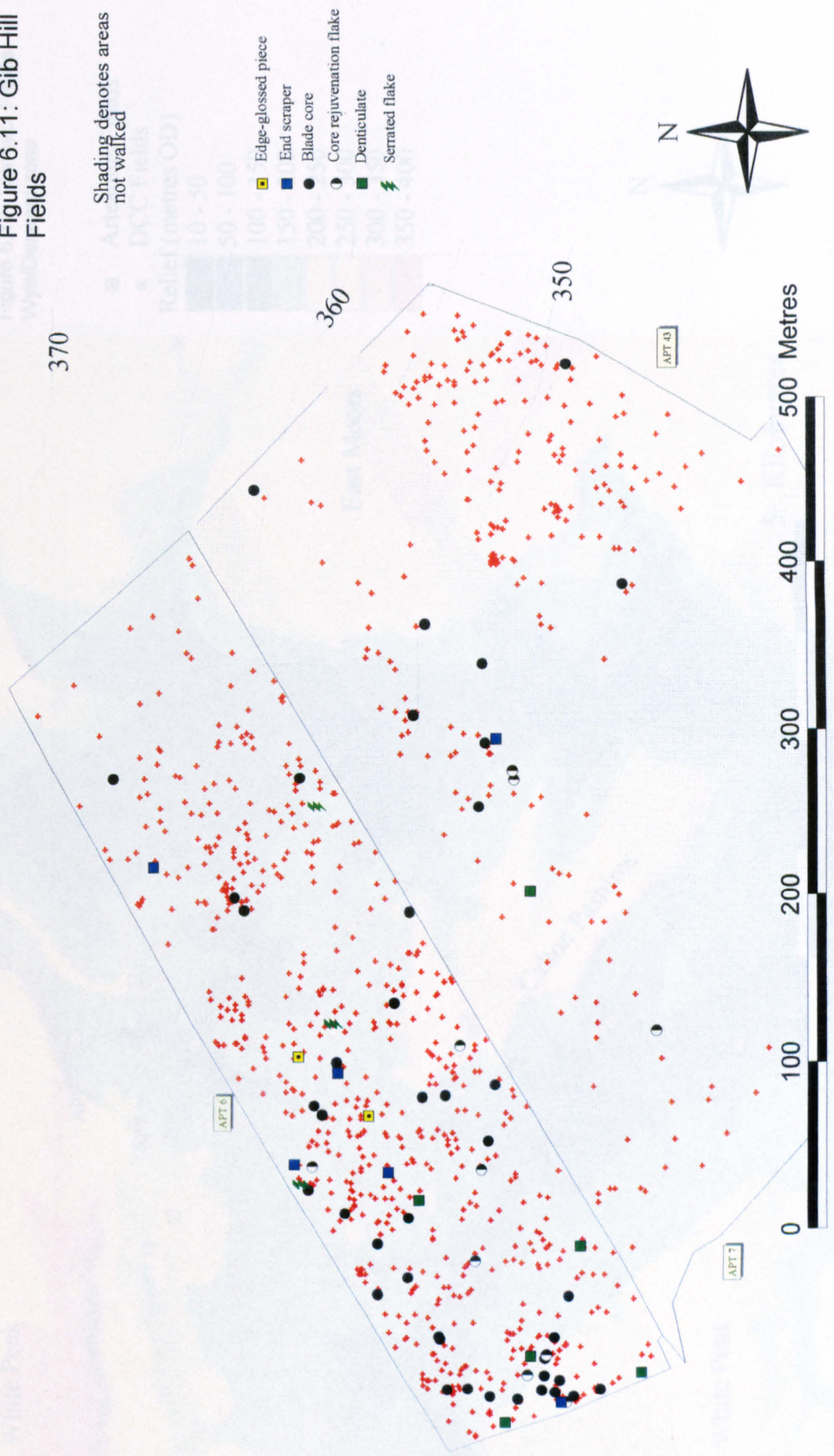

Figure 6.12: Transect Fields - Wye/Derwent zone

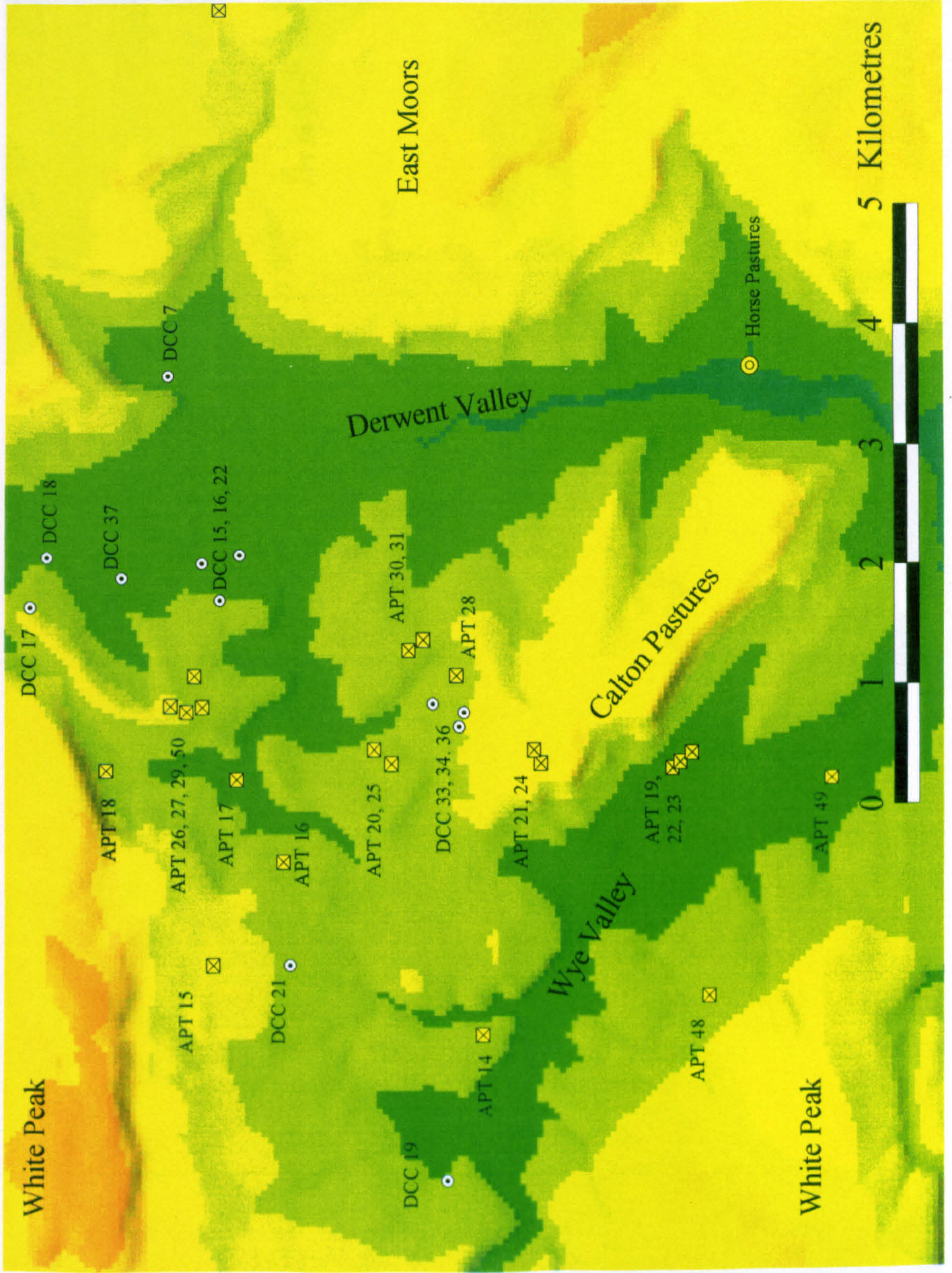

Figure 6.13: Transect Fields - East Moors

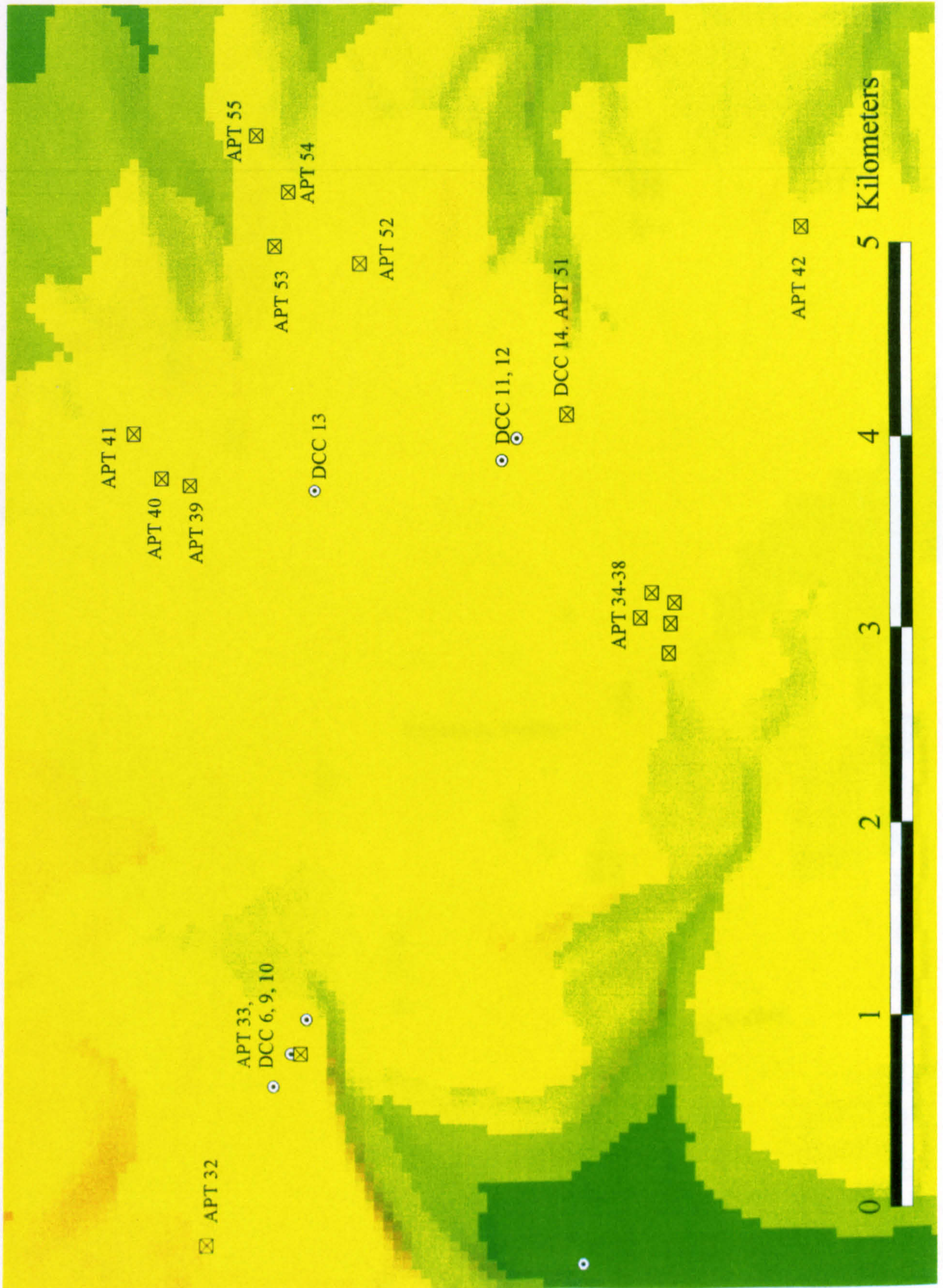
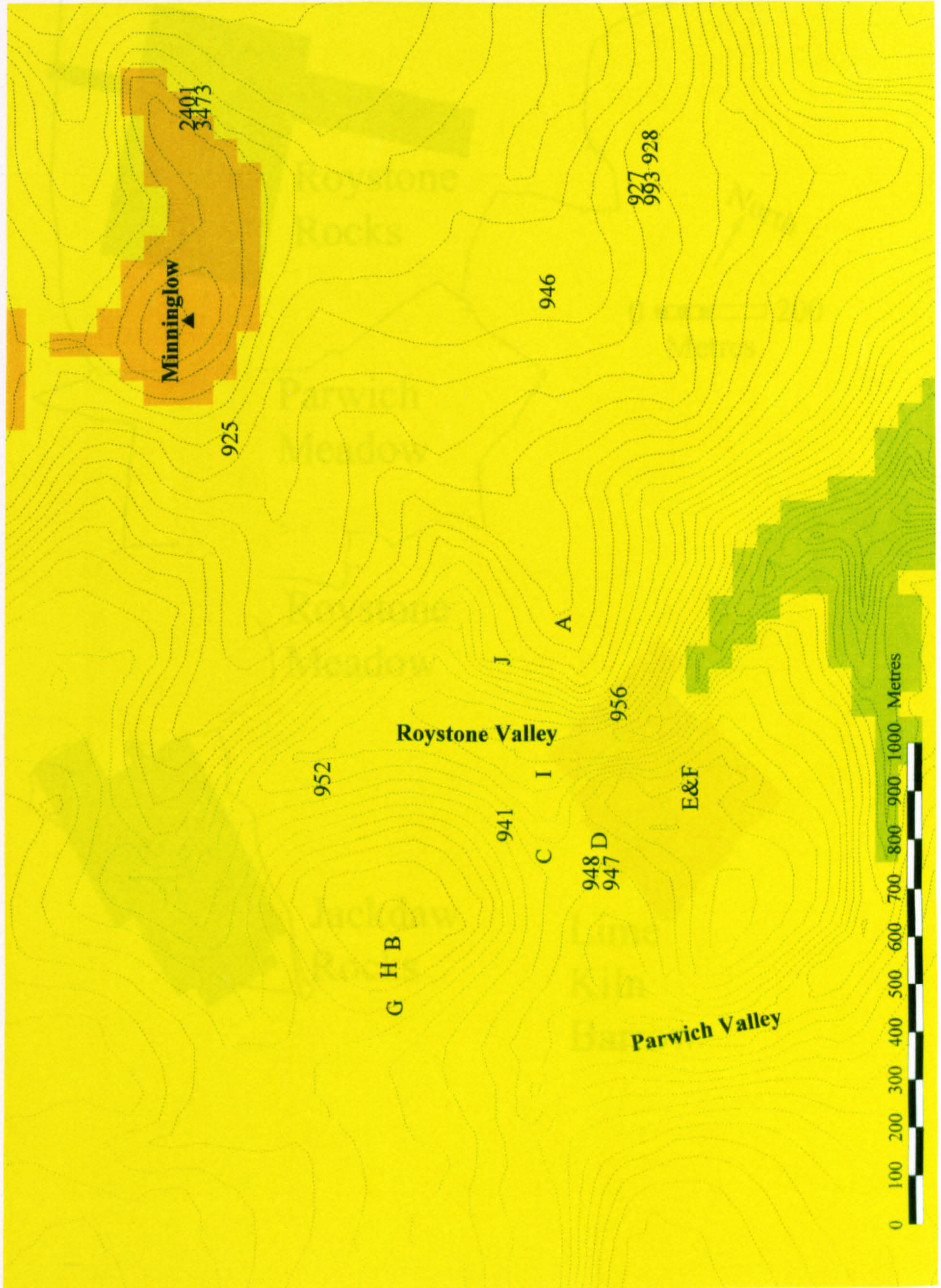
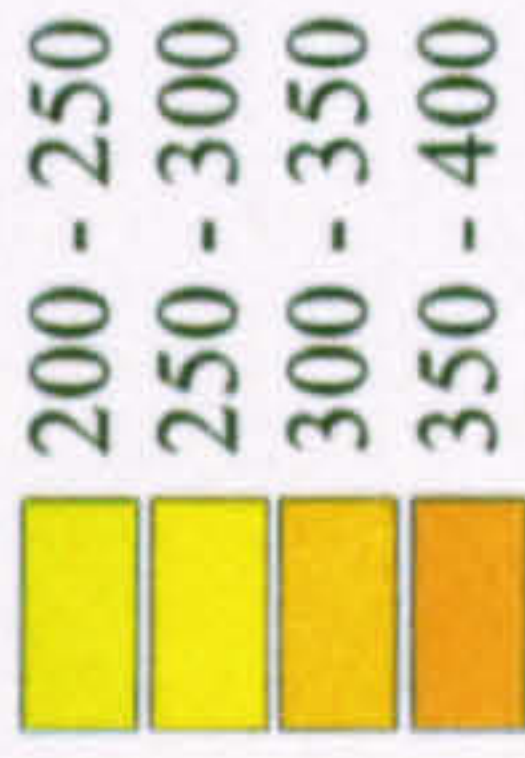

Figure 6.14:
Roystone area.



5 metre contours
Relief (metres OD)



- A. Lime Kiln Barrow
- B. Roystone Rocks
- C. Parwich Meadow
- D. Roystone Meadow
- E. Jackdaw Rocks
- F. Trench xxvii(c)
- G. Trenches xxxii & xxxiii
- H. Trenches xxiv & xxx
- I. Trenches xxv & xxv(L)
- J. Trenches xxi & xxii
- 925. Polished stone axe
- 927. Mesolithic flint waste
- 928. Polished flint blade
- 941. Hollow-based arrowhead and pyramid core
- 946. End scraper
- 947. Leaf shaped arrowhead
- 948. Serrated blade
- 952. Trapezoid microlith
- 956. Leaf shaped arrowhead
- 993. Mesolithic cores
- 2401. Mesolithic cores and waste
- 3473. Mesolithic cores and waste



Figure 6.15: Position of Roystone test pit grids.

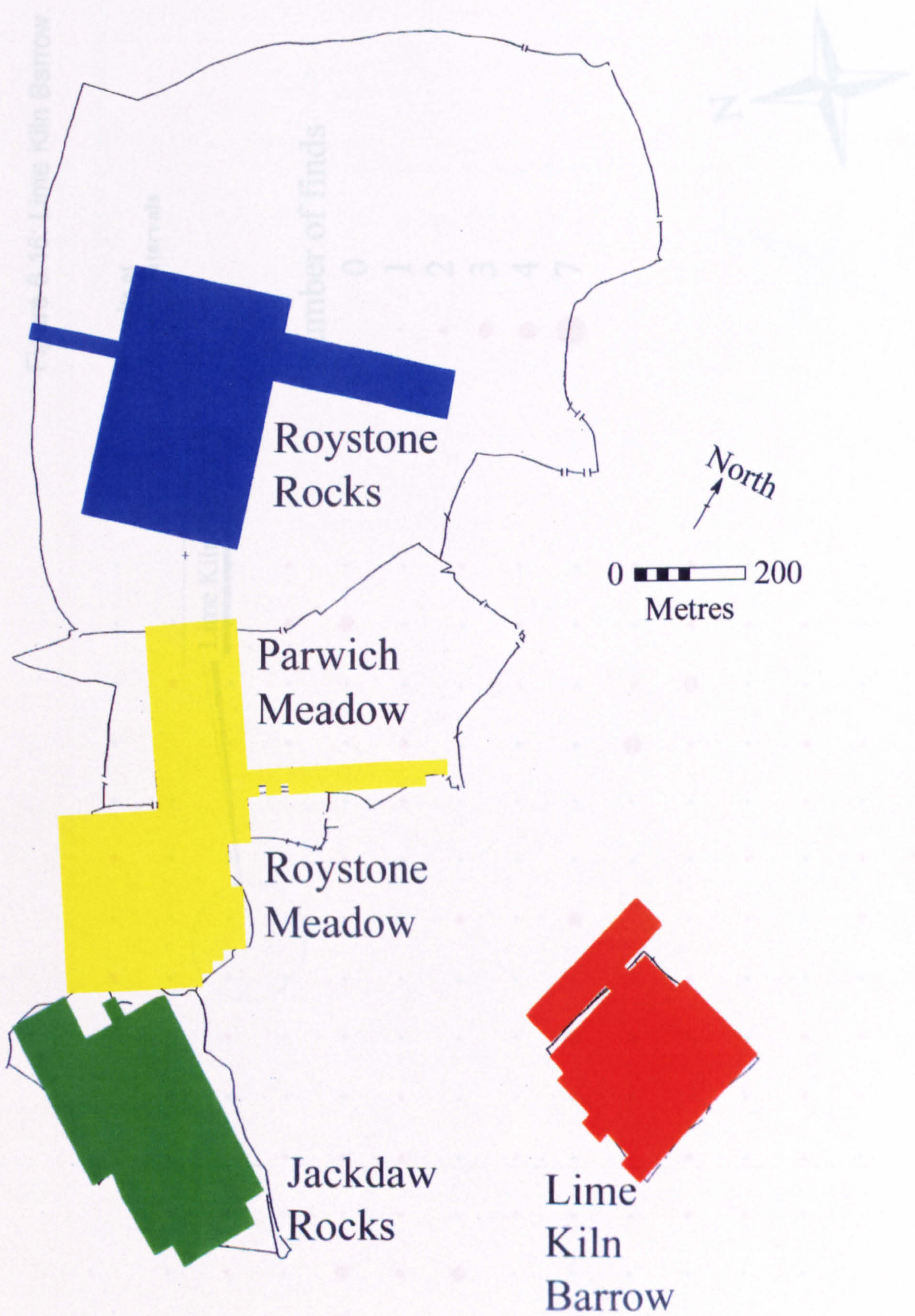

Figure 6.16: Lime Kiln Barrow.



Figure 6.17: Roystone Rocks

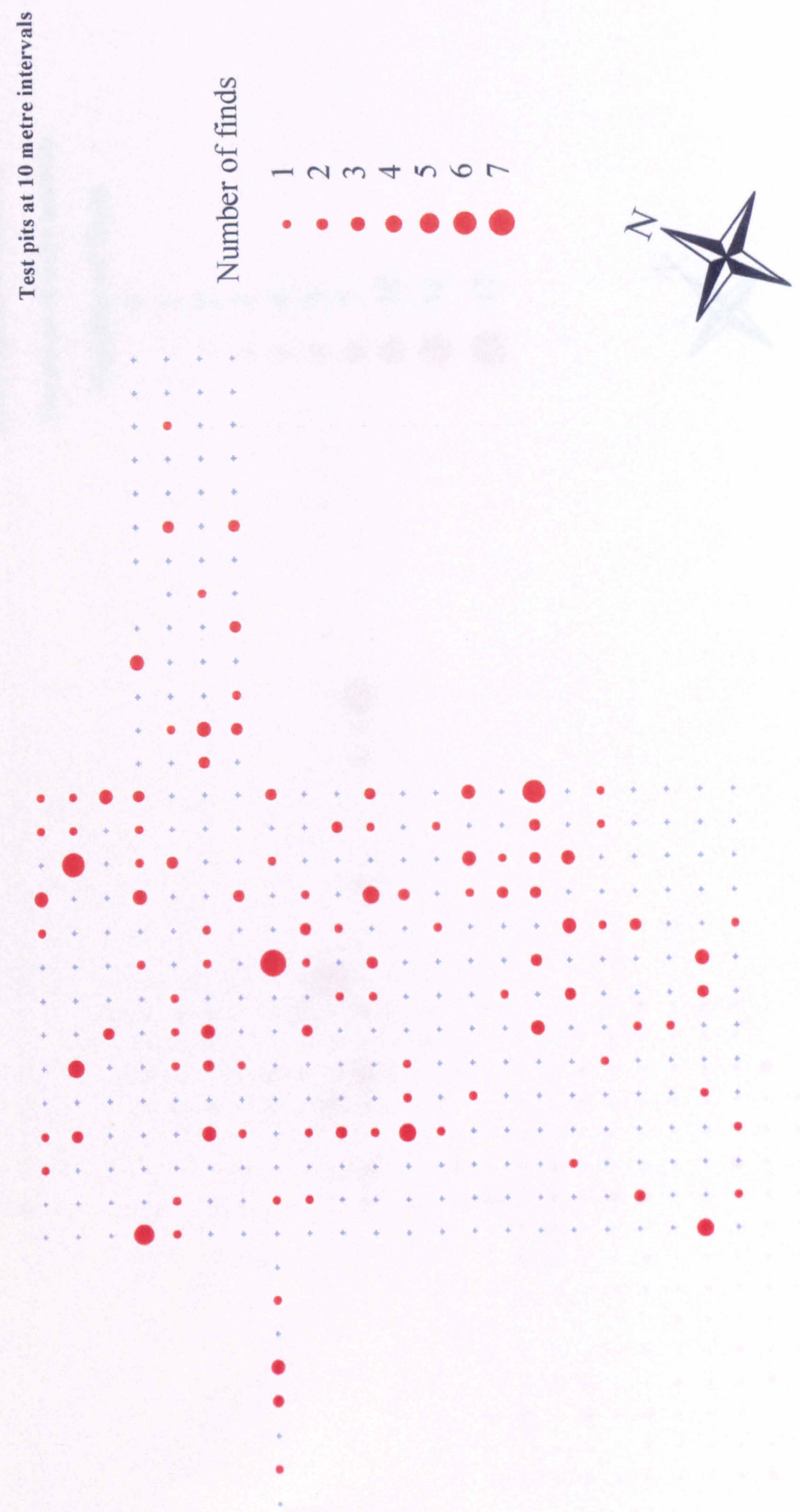

Figure 6.18: Parwich Meadow and Roystone Meadow

Test pits at 10 metre intervals

Number of finds

- 0
- 1
- 2
- 3
- 4
- 5
- 7
- 10
- 16
- 17

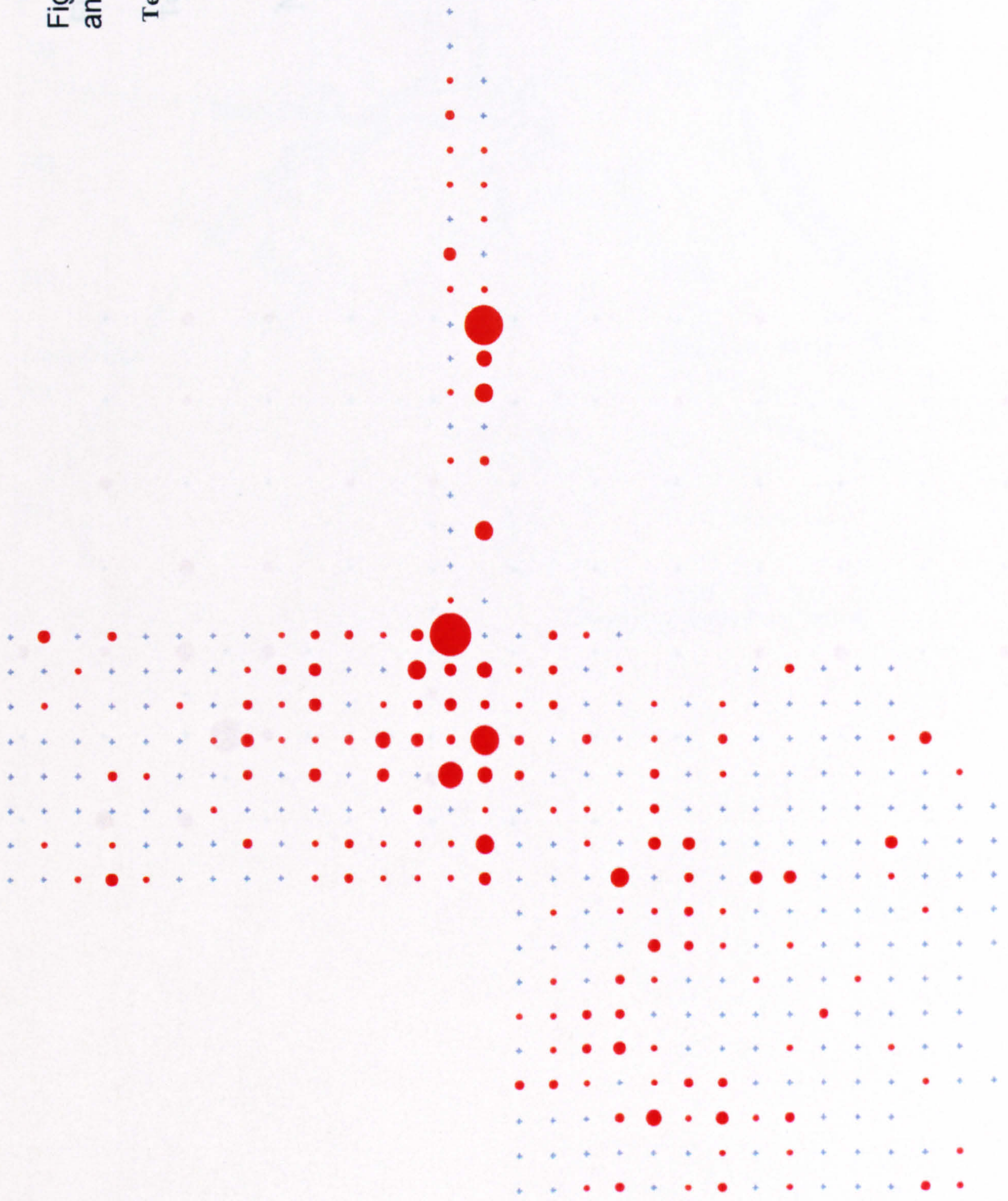
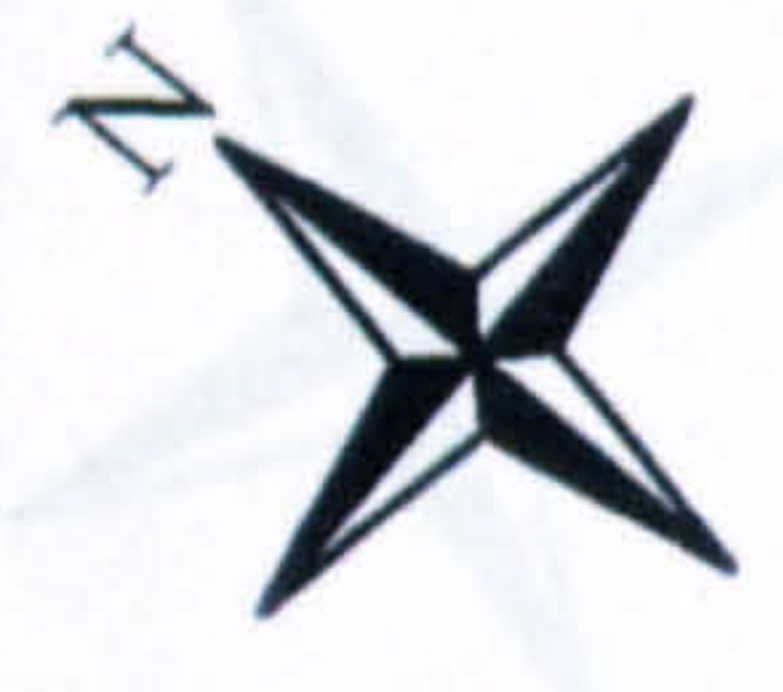

Figure 6.20: Dimn Dale environs.

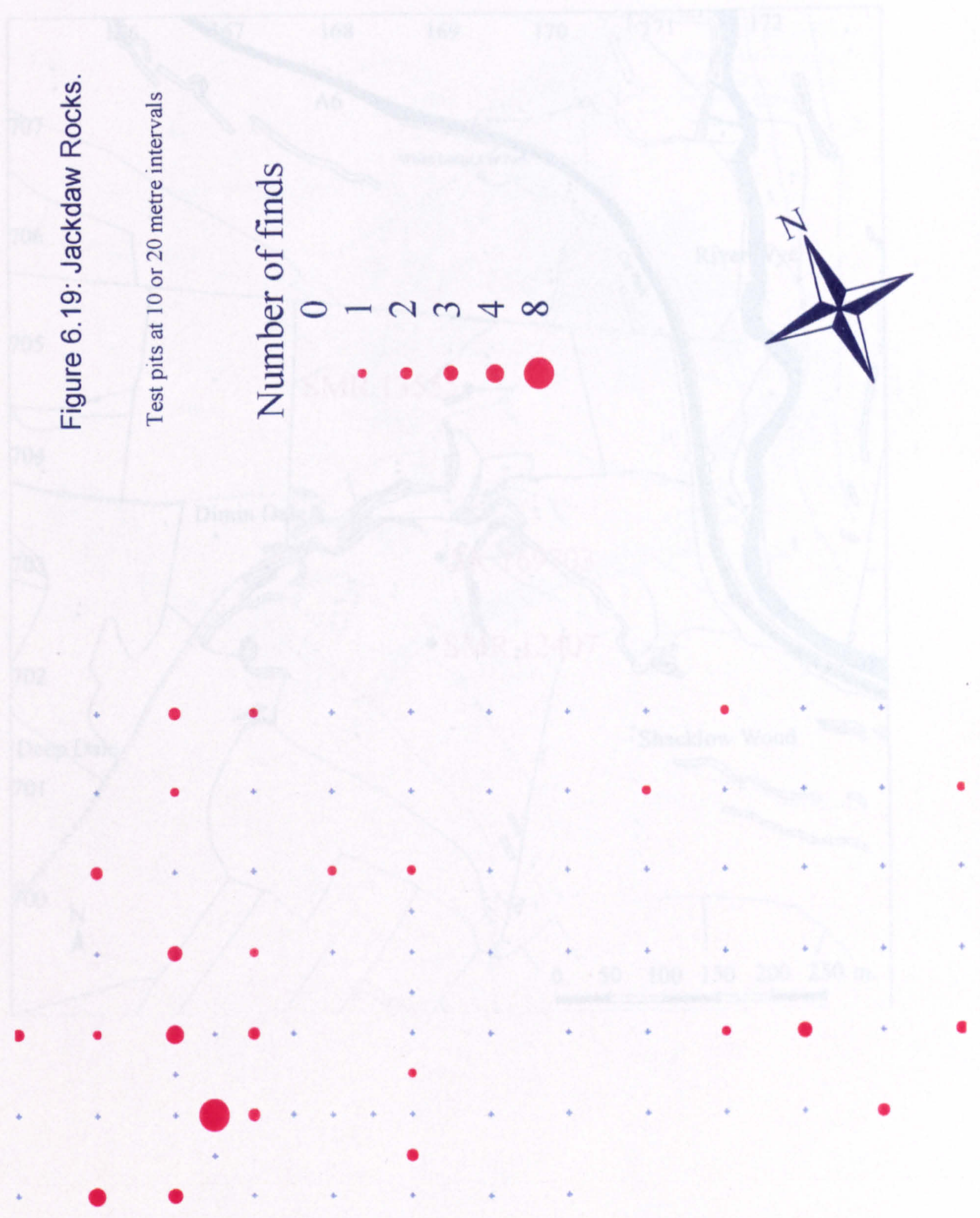

Figure 6.20: Dimin Dale environs.

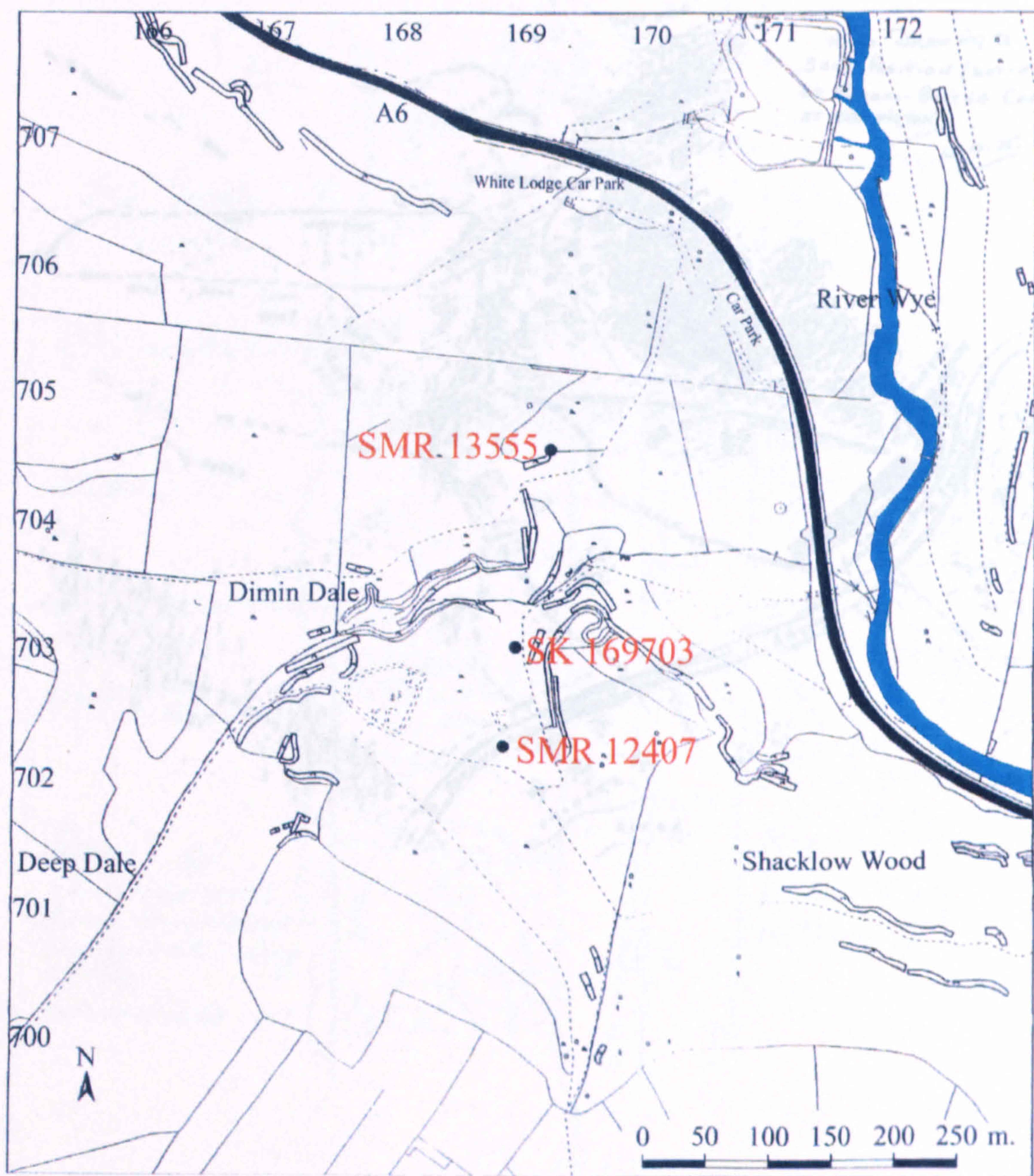

Figure 6.21: Don Bramwell's watercolour sketch of Dimin Dale, October 1935.

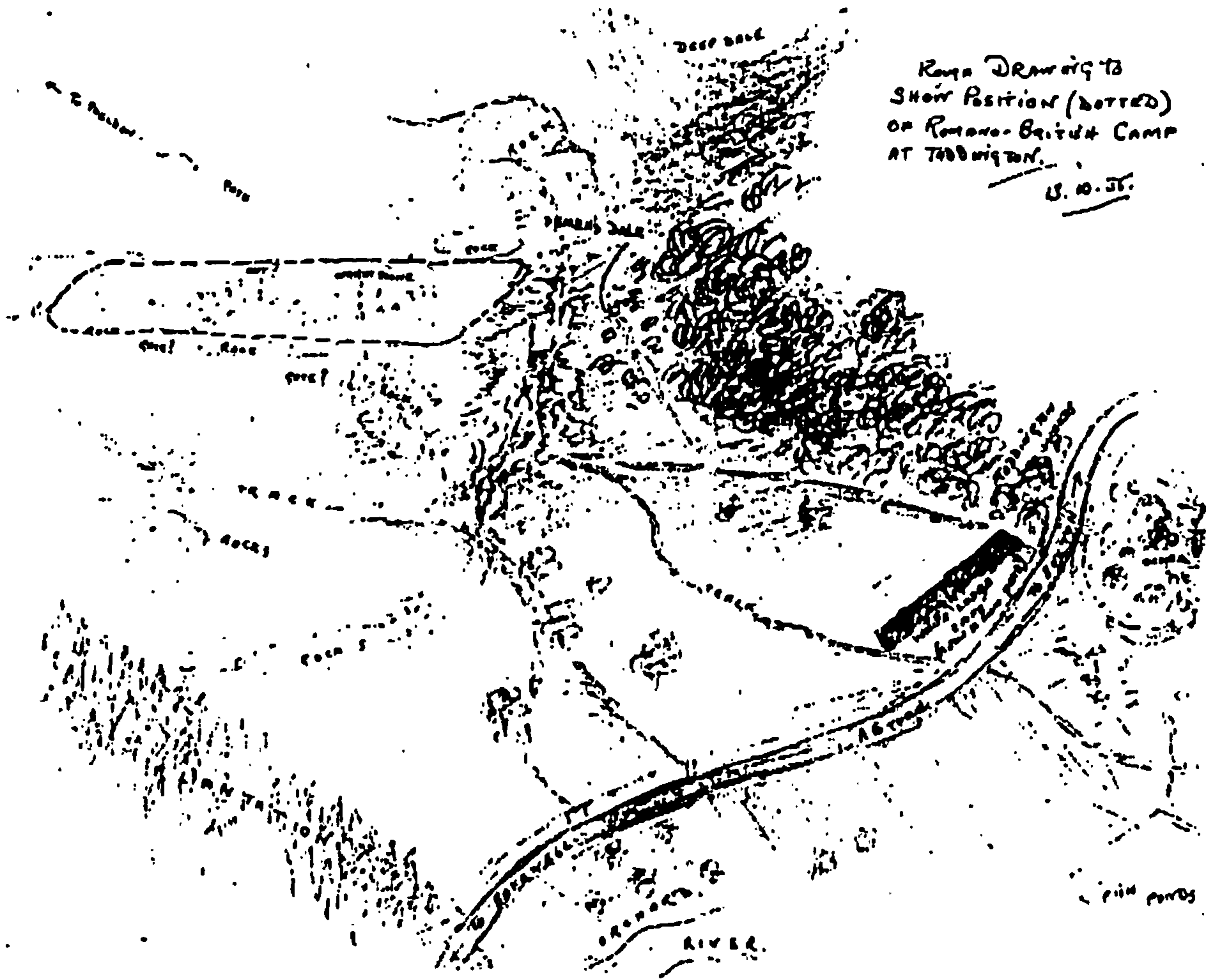

Figure 6.22: Section drawing of Dimin Dale excavations, June 1948.

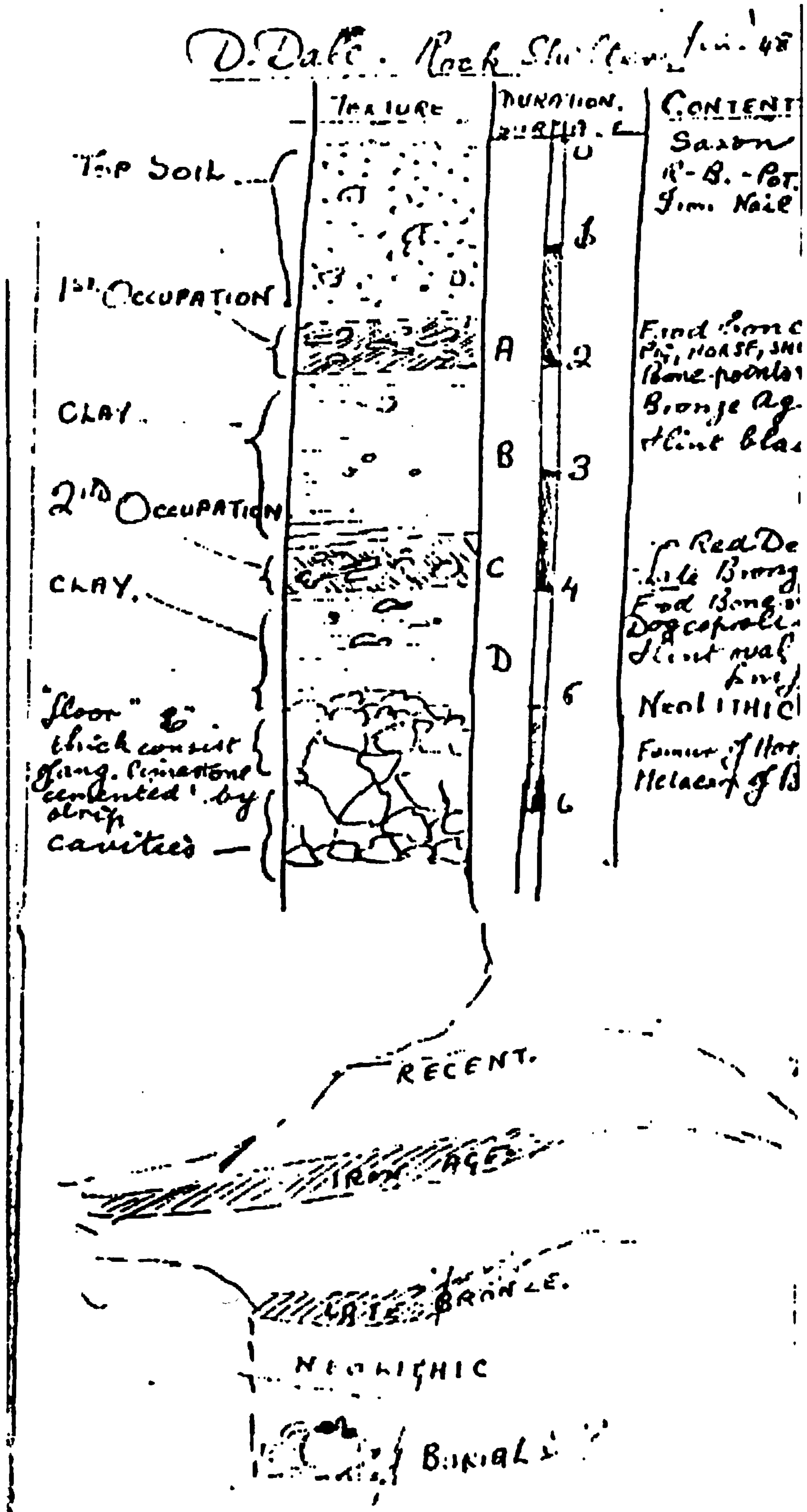
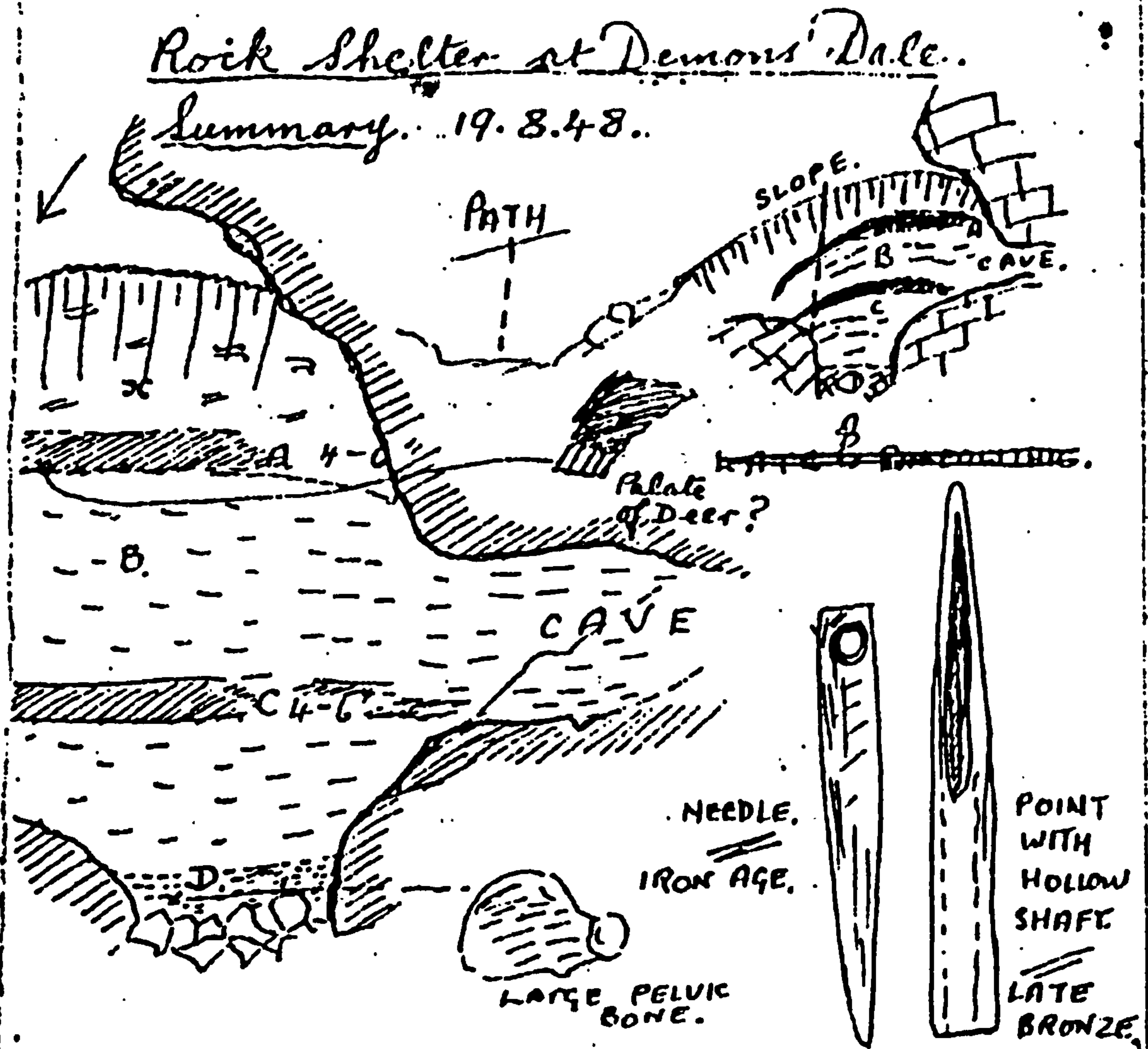

Figure 6.23: Section drawing of Dimin Dale excavations, August 1948.



- x = disturbed humus with R-B. items, PROB FROM ABOVE.
- A = Good hearth - R.B or Early IRON with bone needle, bone points, & much red deer, ox, pig sheep & pottery/ chert & FLINT IMPs.
- B = PROB. LATE BRONZE. — Bone javelin head, chert & FLINT SCRAPERS.
- C. = BRONZE AGE HEARTHS — with decorated pot & implements of chert & flint.
- D = Neolithic — mainly flint knives & scrapers with dry sandy cave earth, cemented layer with snails & some bones — prob Red deer.

Figure 6.24: Section drawing of Dimin Dale excavations, May 1949.

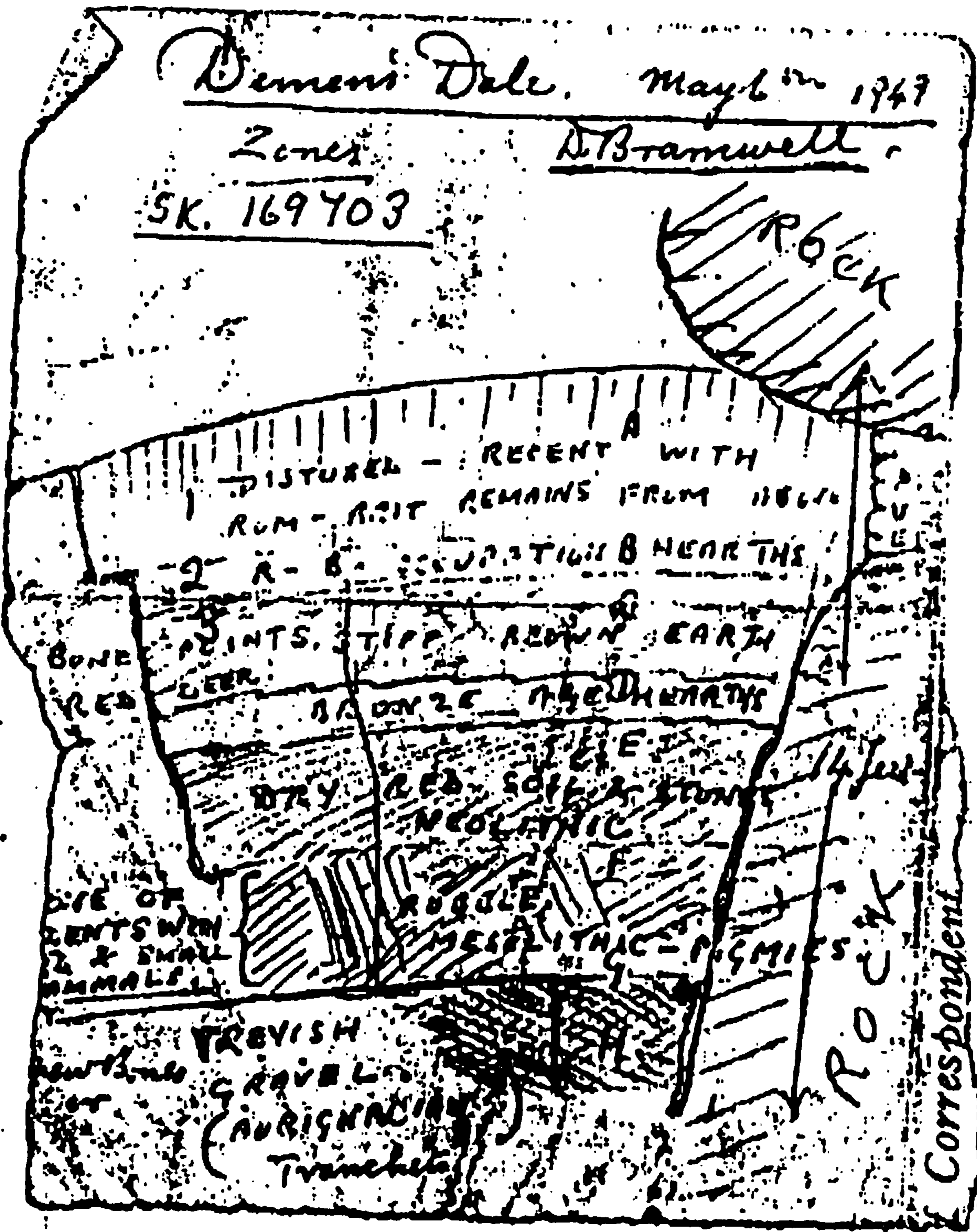

Figure 6.25: Section drawing and plan of Dimin Dale excavations, August 1949.

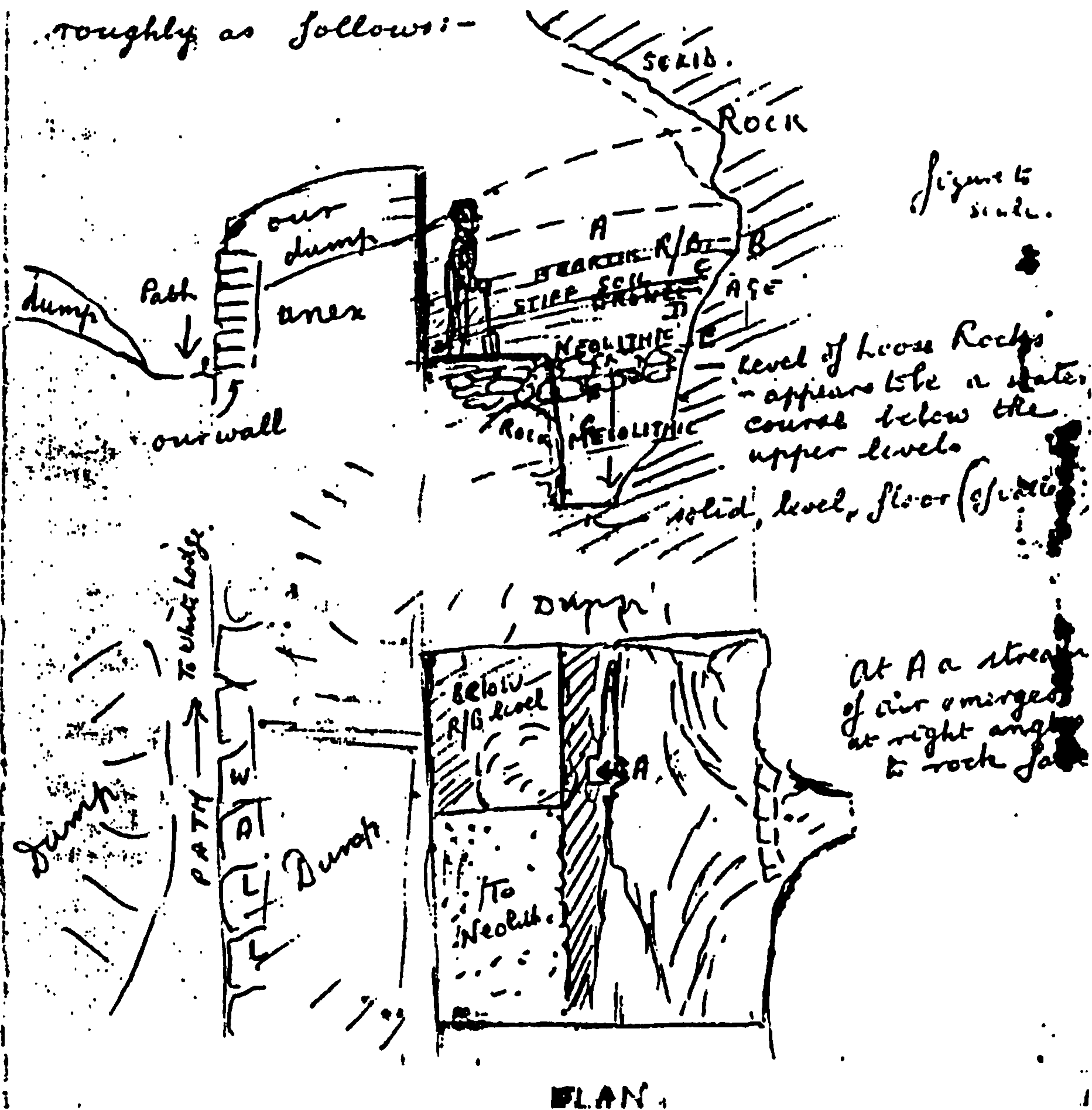
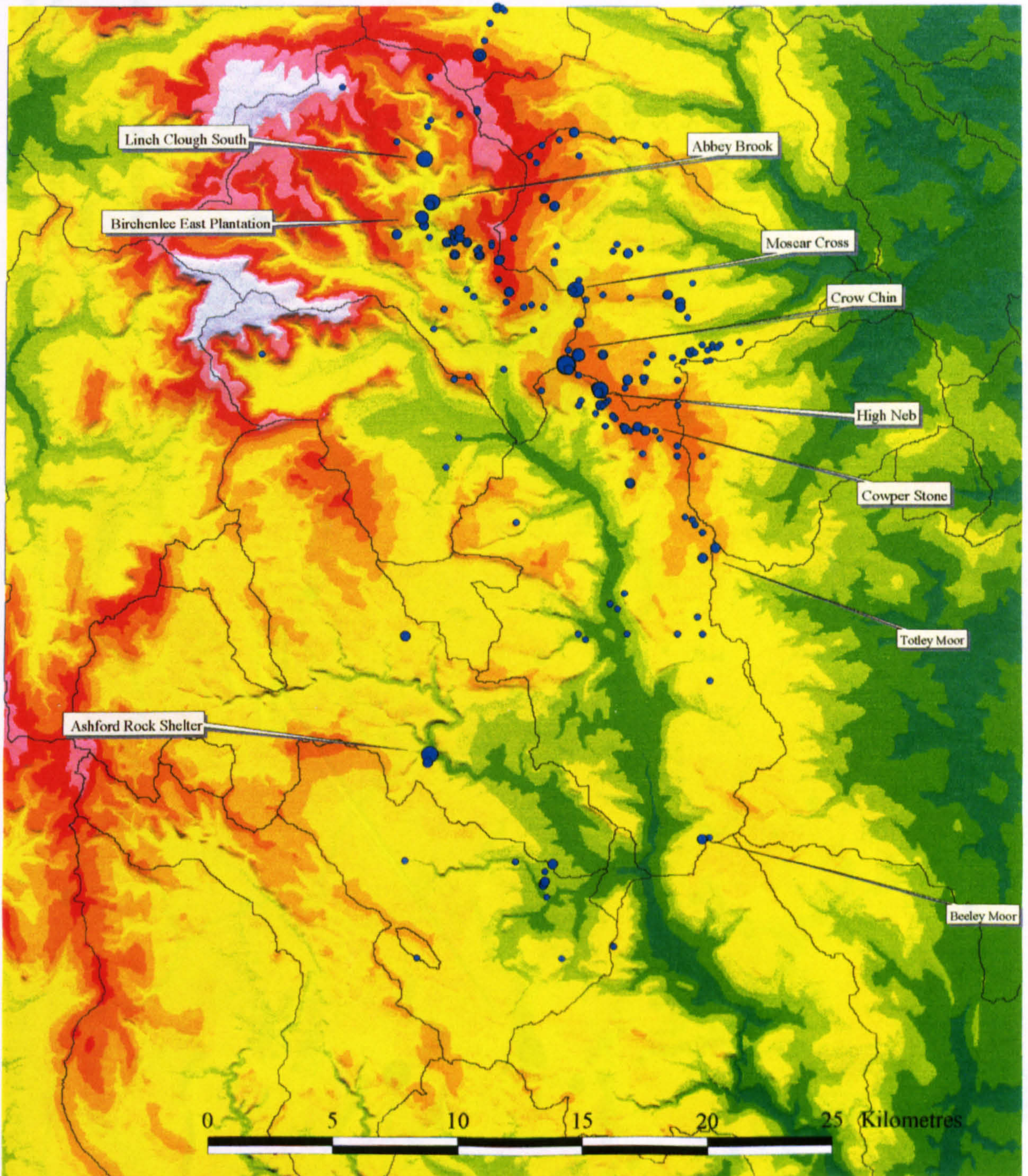

Figure 6.26: Henderson flint scatter collections in the Peak District



Henderson sites (number of pieces)

- 1 - 9
- 10 - 50
- 50 - 100
- 100 - 200
- 200 - 238

Relief (metres OD)

- 10 - 50
- 50 - 100
- 100 - 150
- 150 - 200
- 200 - 250
- 250 - 300
- 300 - 350
- 350 - 400
- 400 - 450
- 450 - 500
- 500 - 550
- 550 - 600
- 600 - 650



Figure 6.27: Henderson Collection - Upper Derwent sites

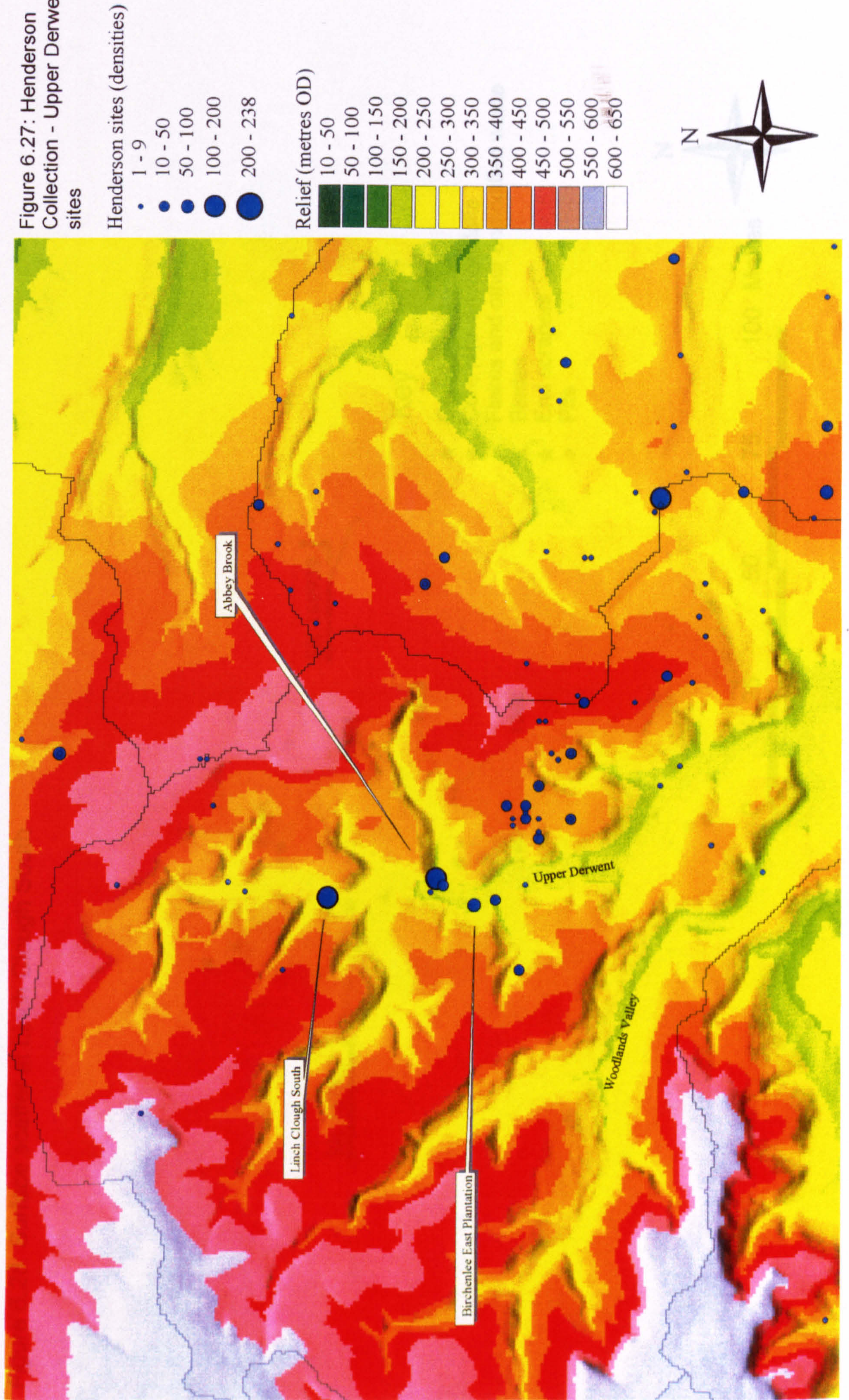

Figure 6.28: Surface scatter at Linch Clough South

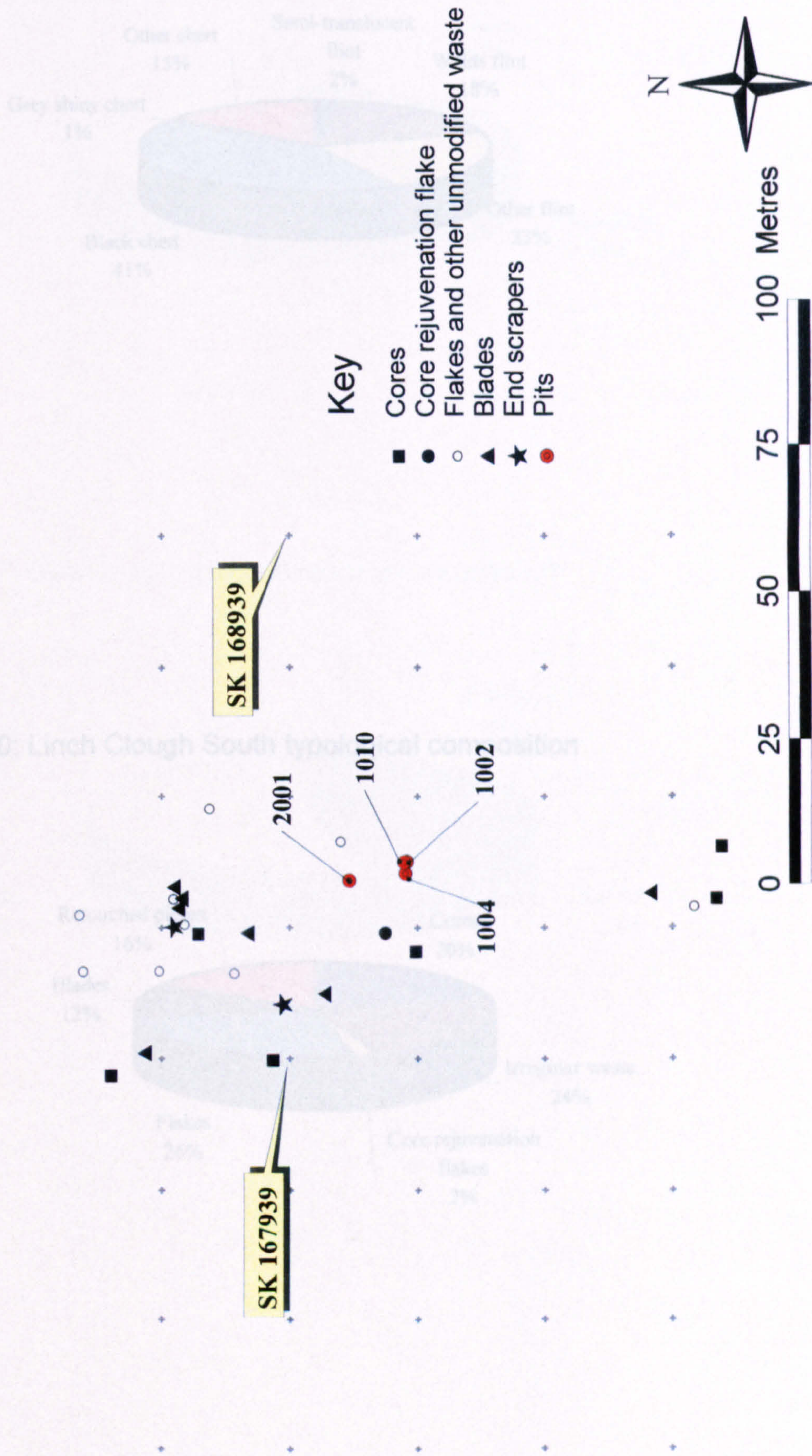

Figure 6.30: Linch Clough South typical composition

Figure 6.29: Linch Clough South raw materials

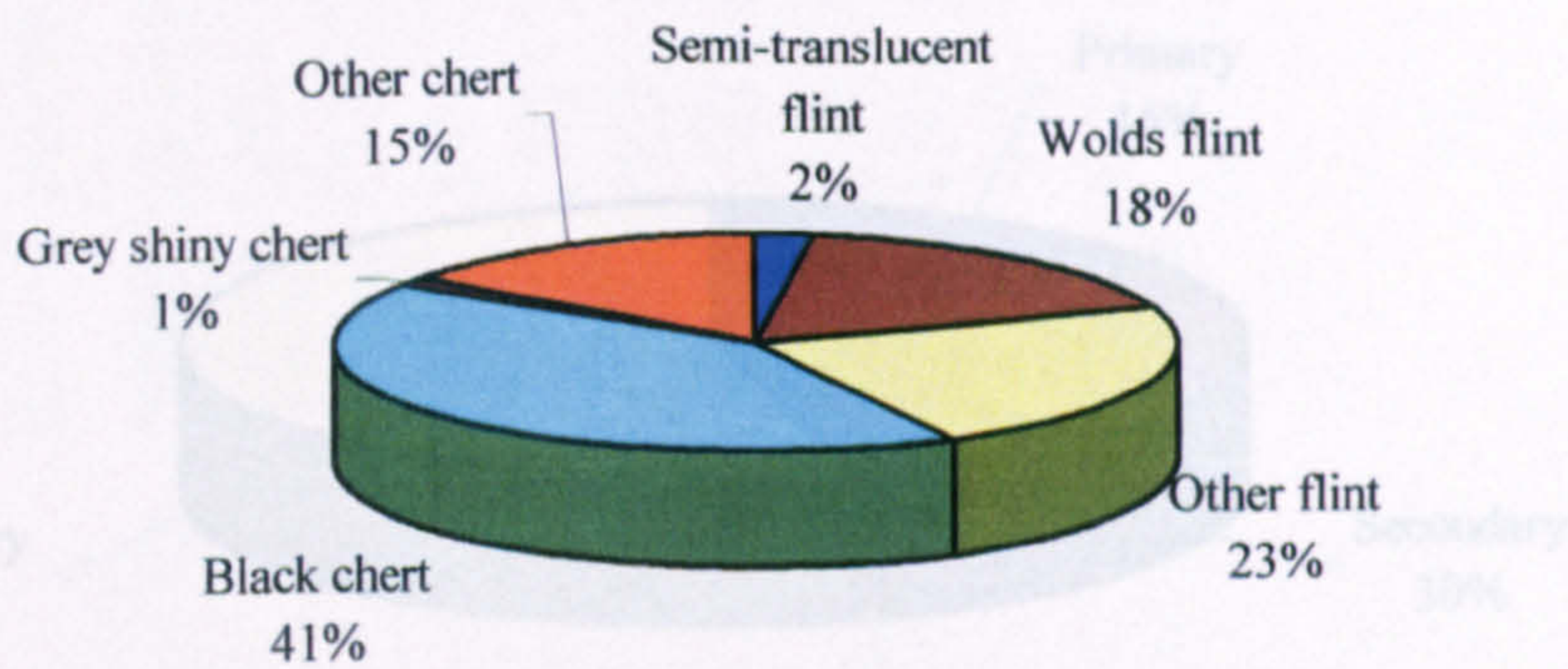

Figure 6.32: Chert irregular waste reduction sequences

Figure 6.30: Linch Clough South typological composition

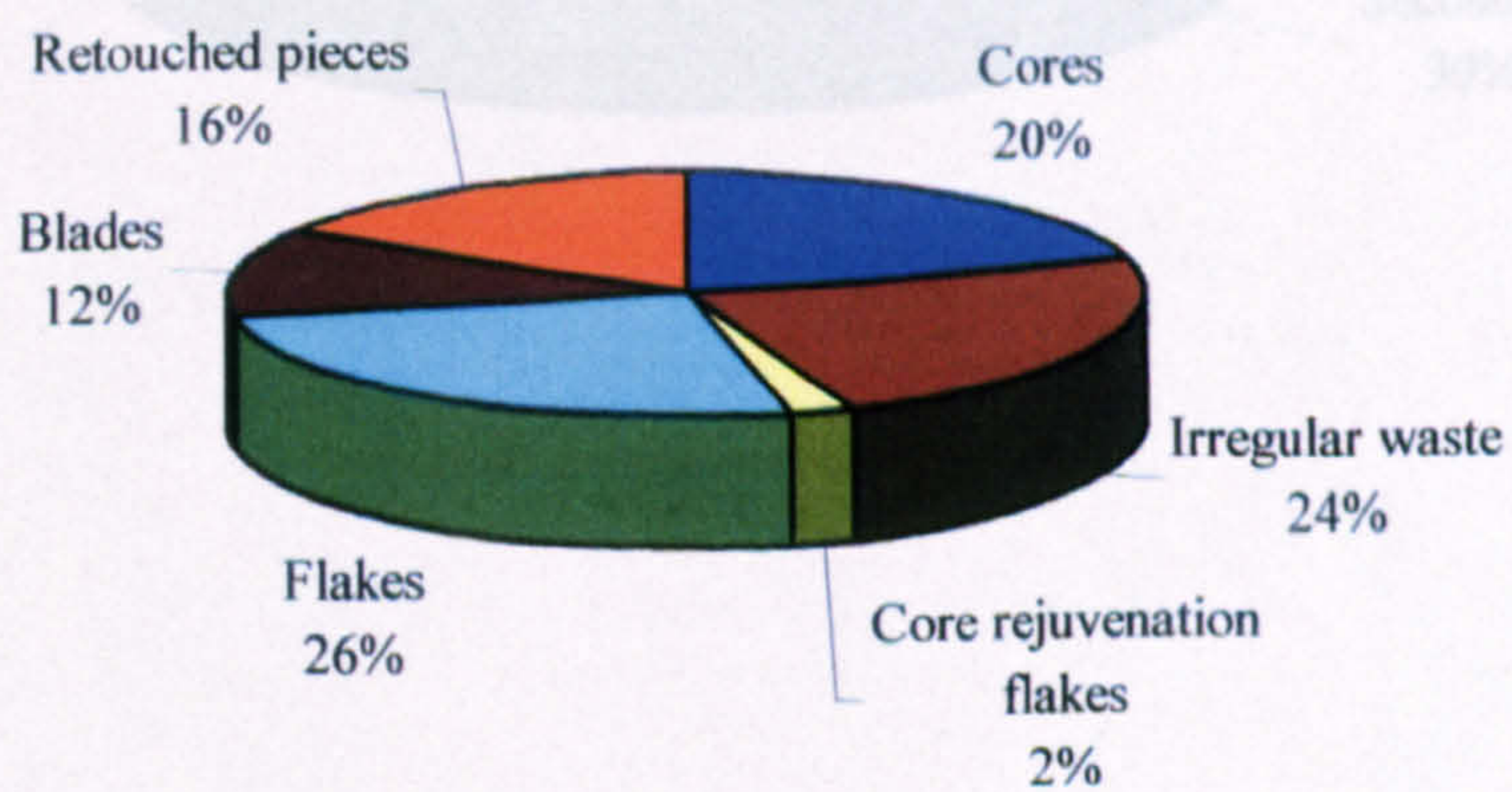

Figure 6.31: Linch Clough South reduction sequences

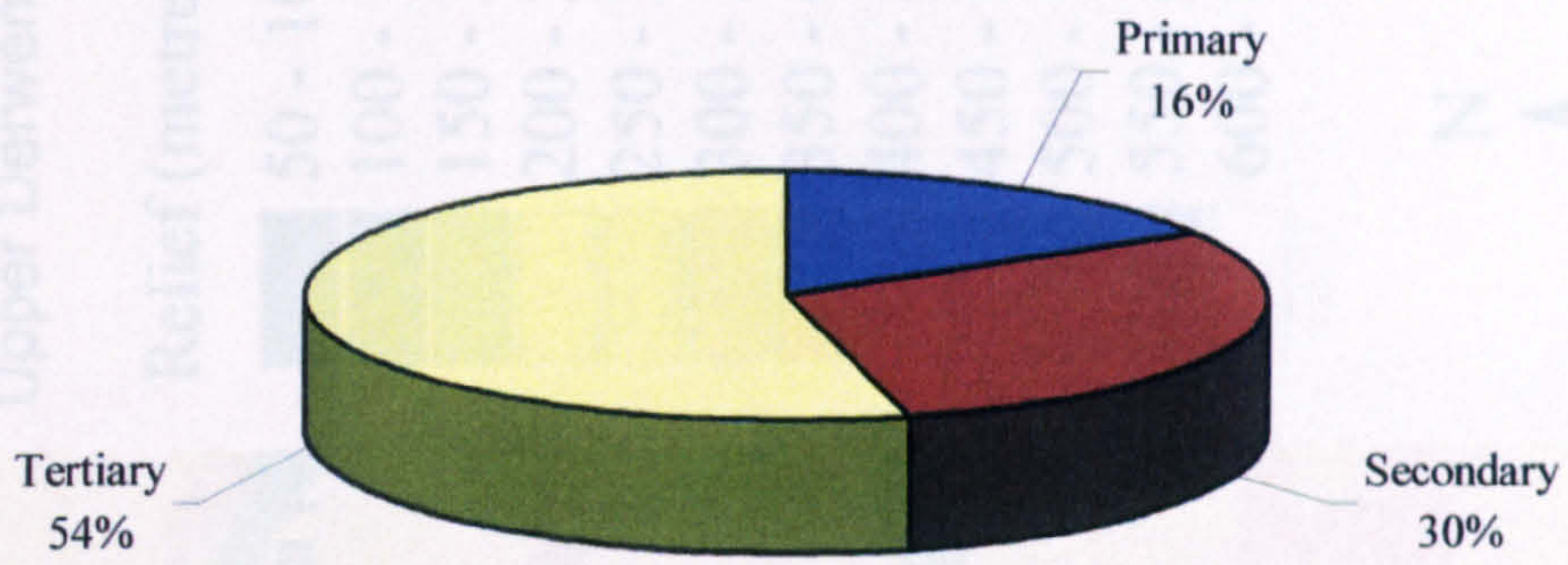
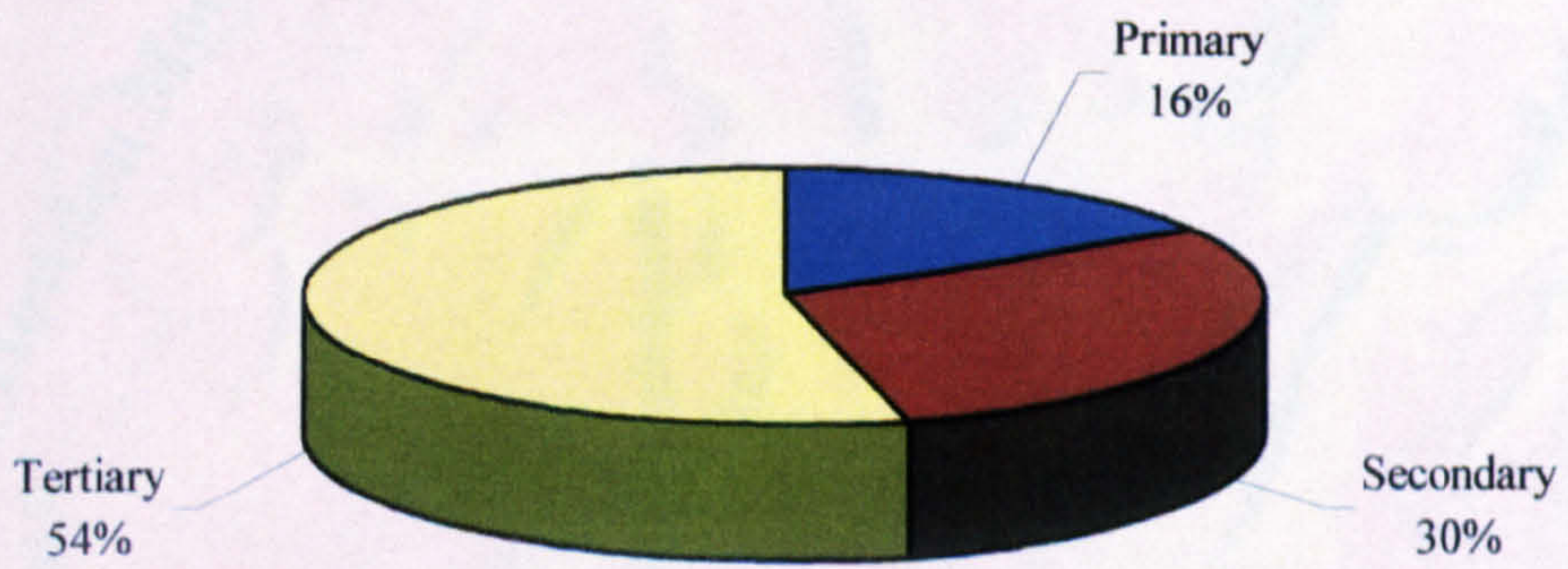

Figure 6.32: Chert irregular waste reduction sequences



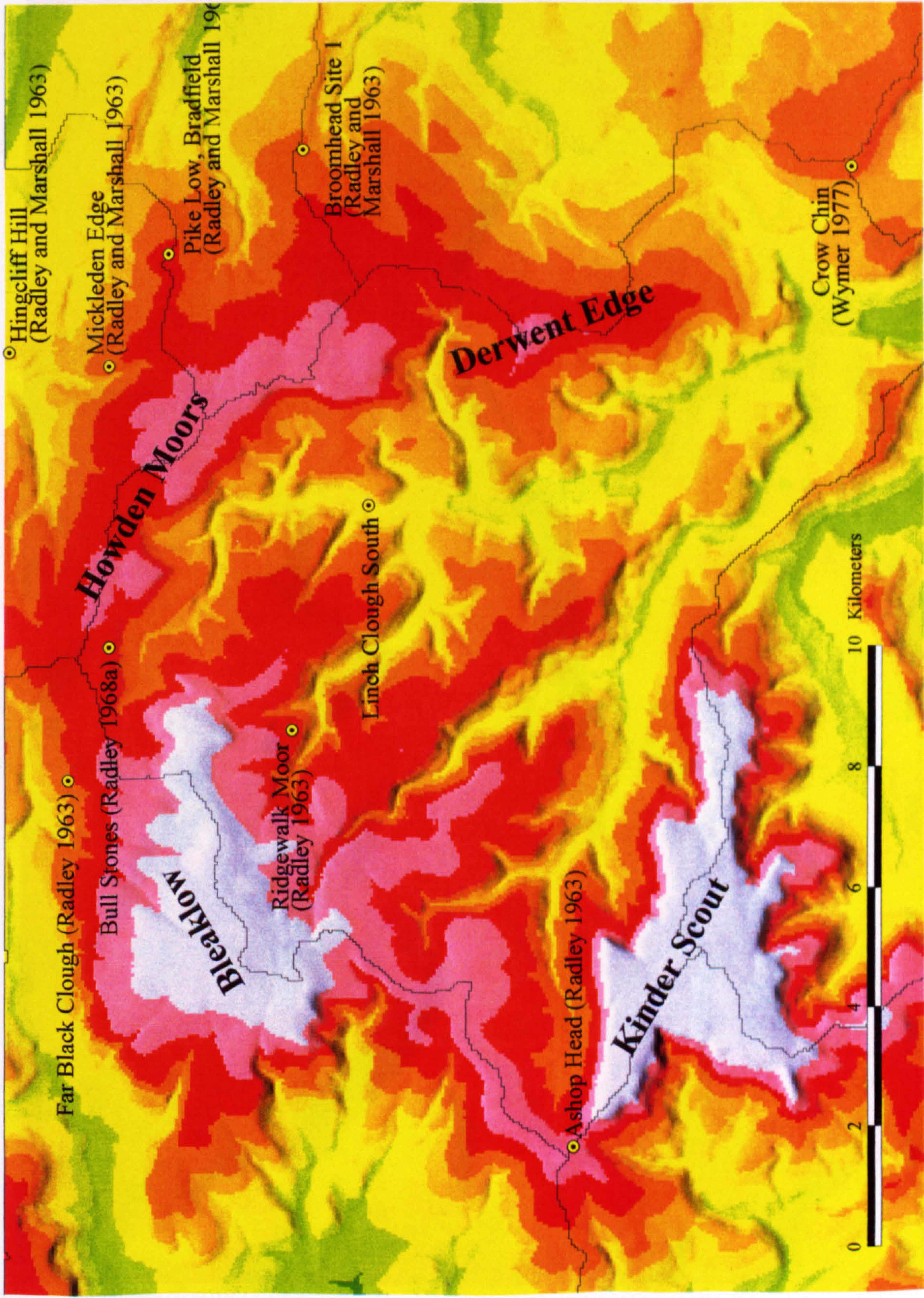
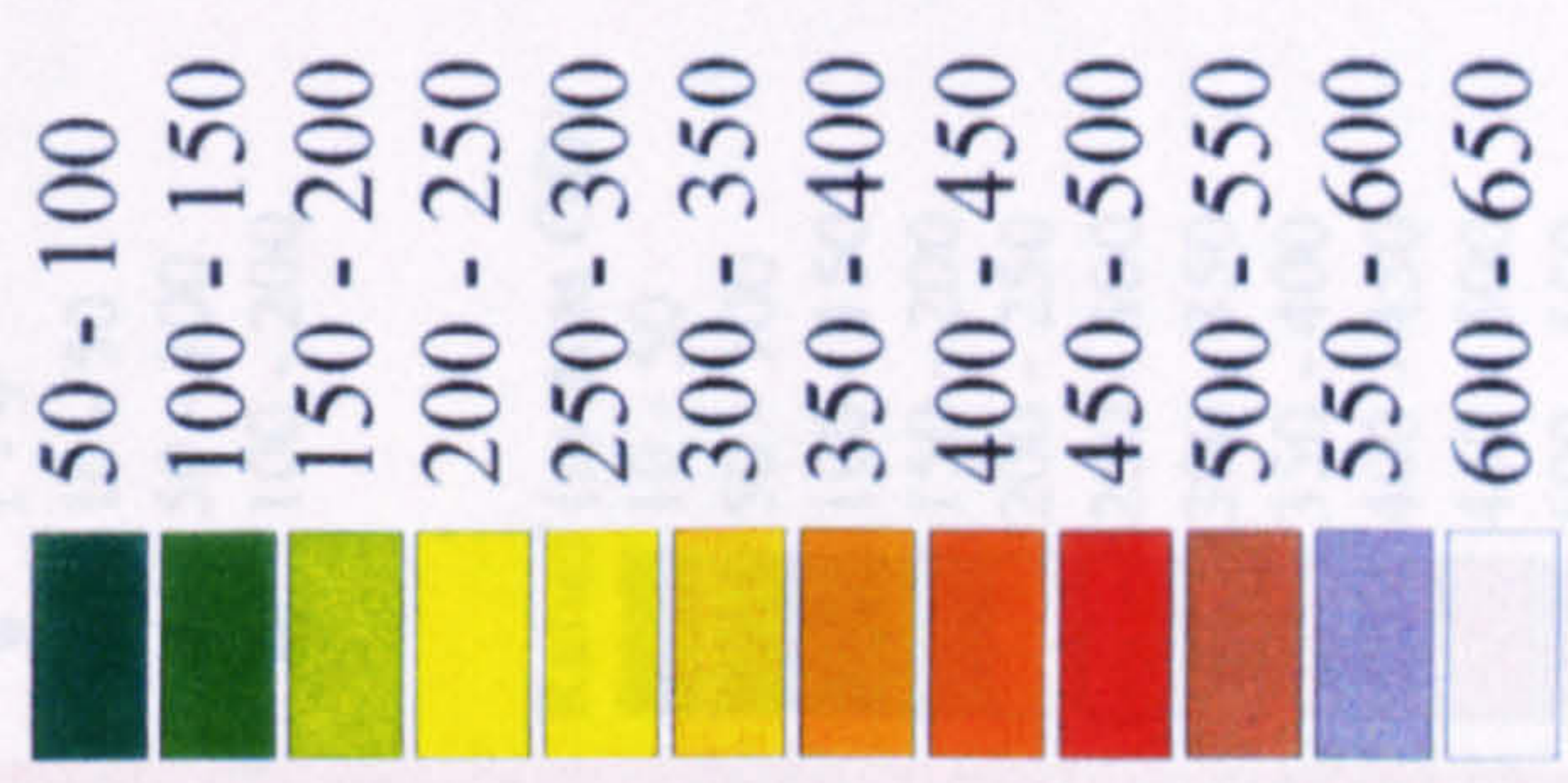
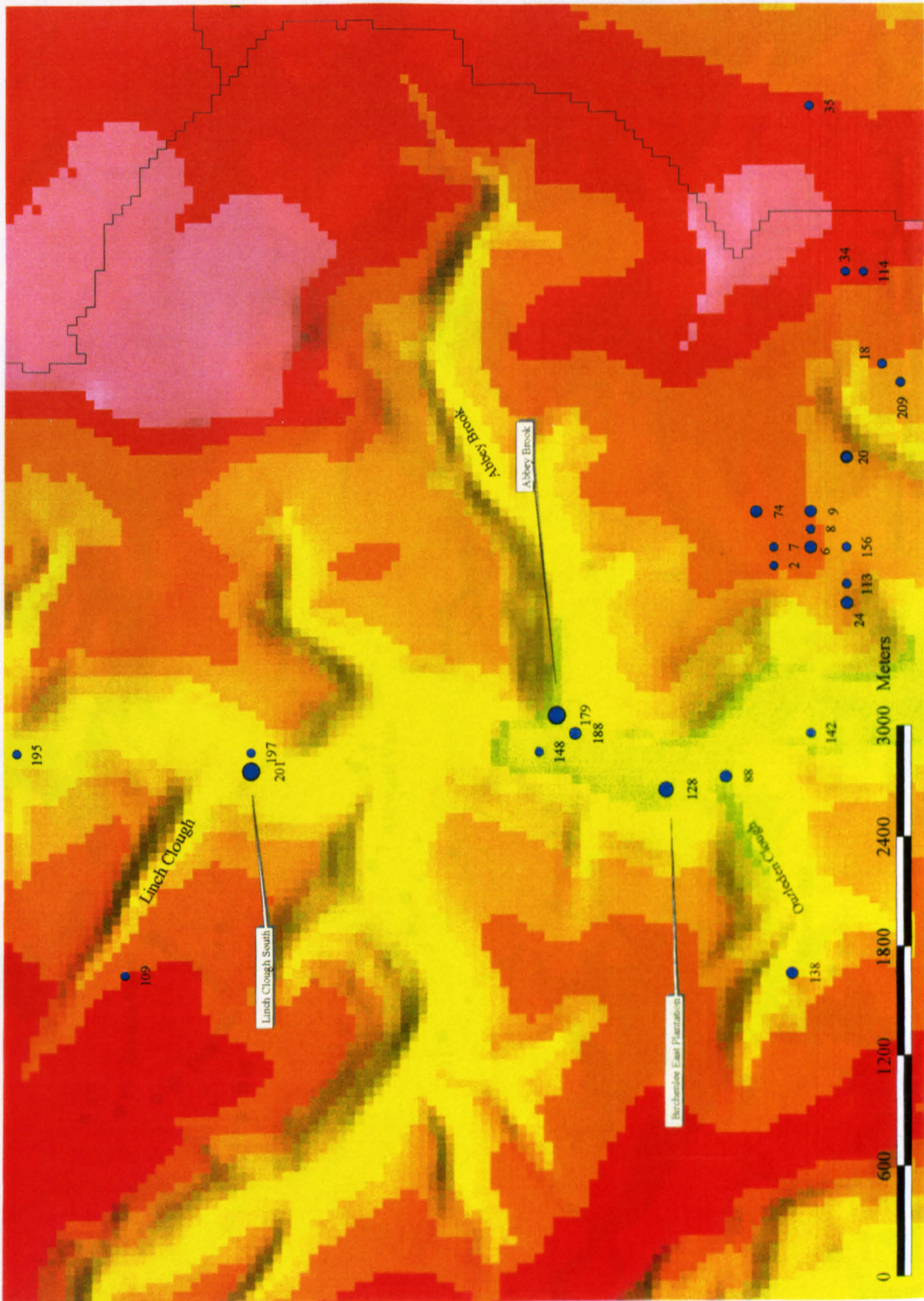

Figure 6.33: Principal published sites in the Upper Derwent Valley.

Relief (metres OD)



6.34: Linch Clough South in Context.



Henderson Collection sites:
Quantity of finds

- 1 - 9
- 10 - 50
- 50 - 100
- 100 - 200

Relief (metres OD)

- 10 - 50
- 50 - 100
- 100 - 150
- 150 - 200
- 200 - 250
- 250 - 300
- 300 - 350
- 350 - 400
- 400 - 450
- 450 - 500
- 500 - 550

Figure 7.1: The south-east limestone plateau

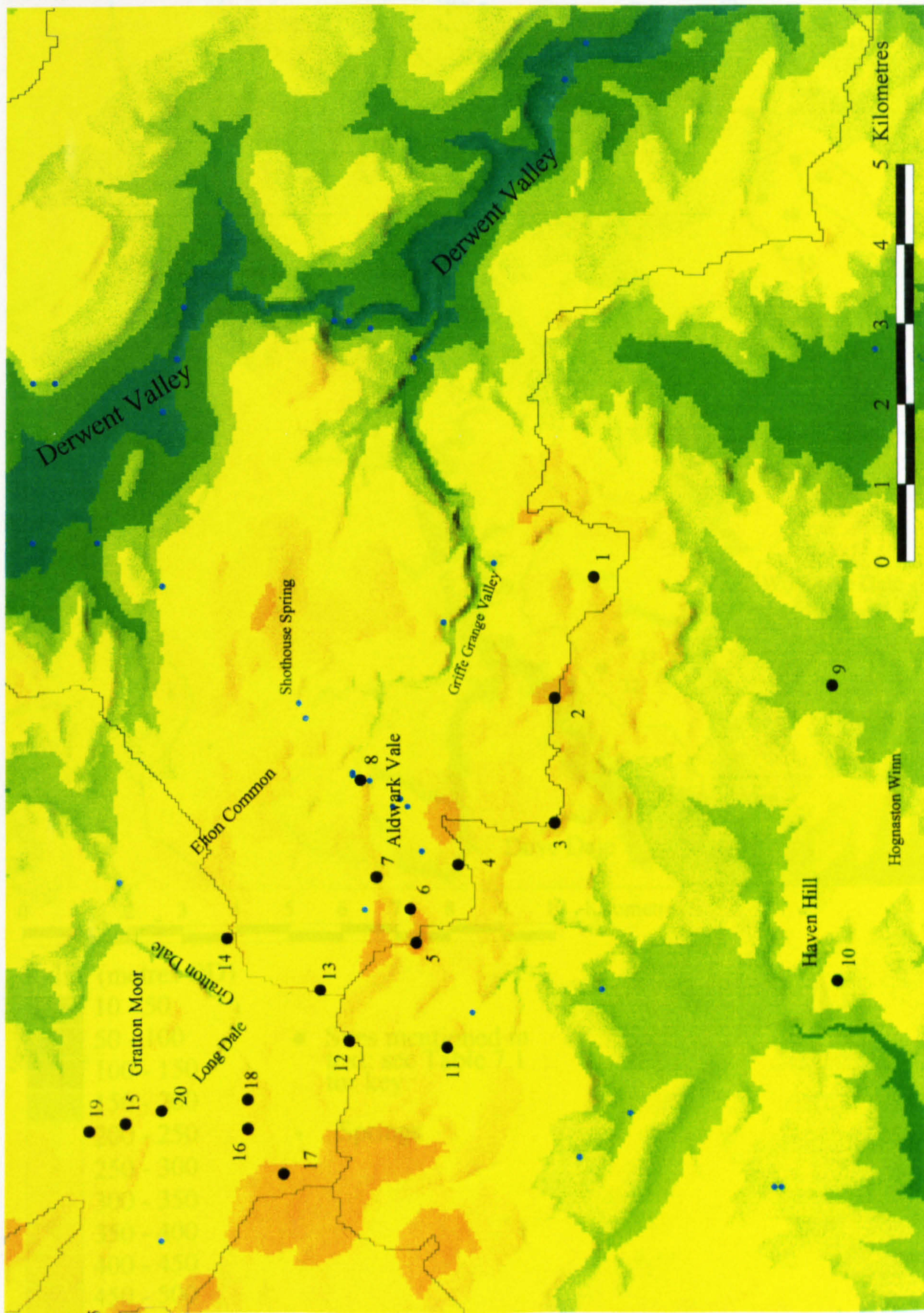

- Sites mentioned in text: see Table 7.1 for key.
- Springs

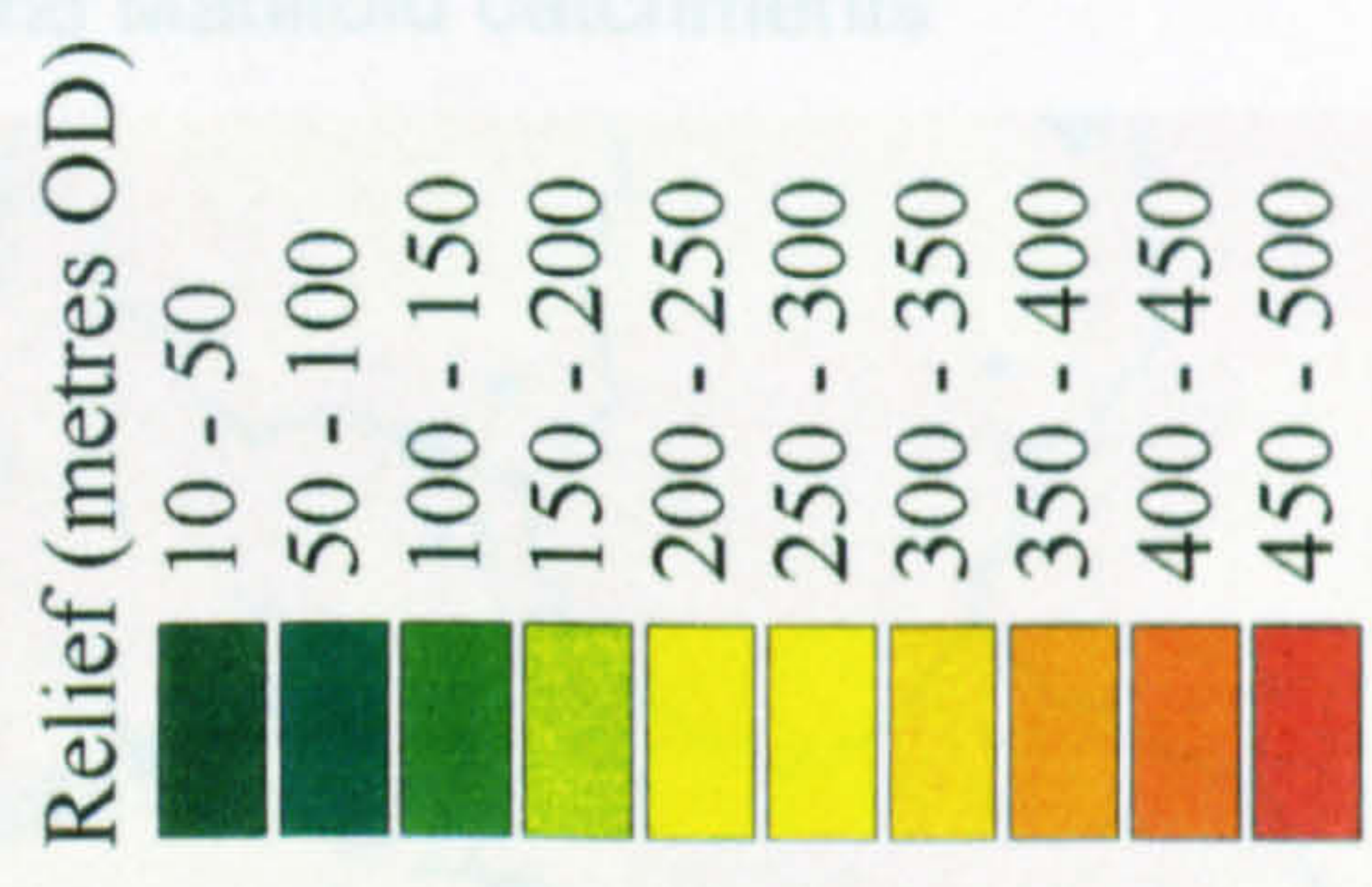
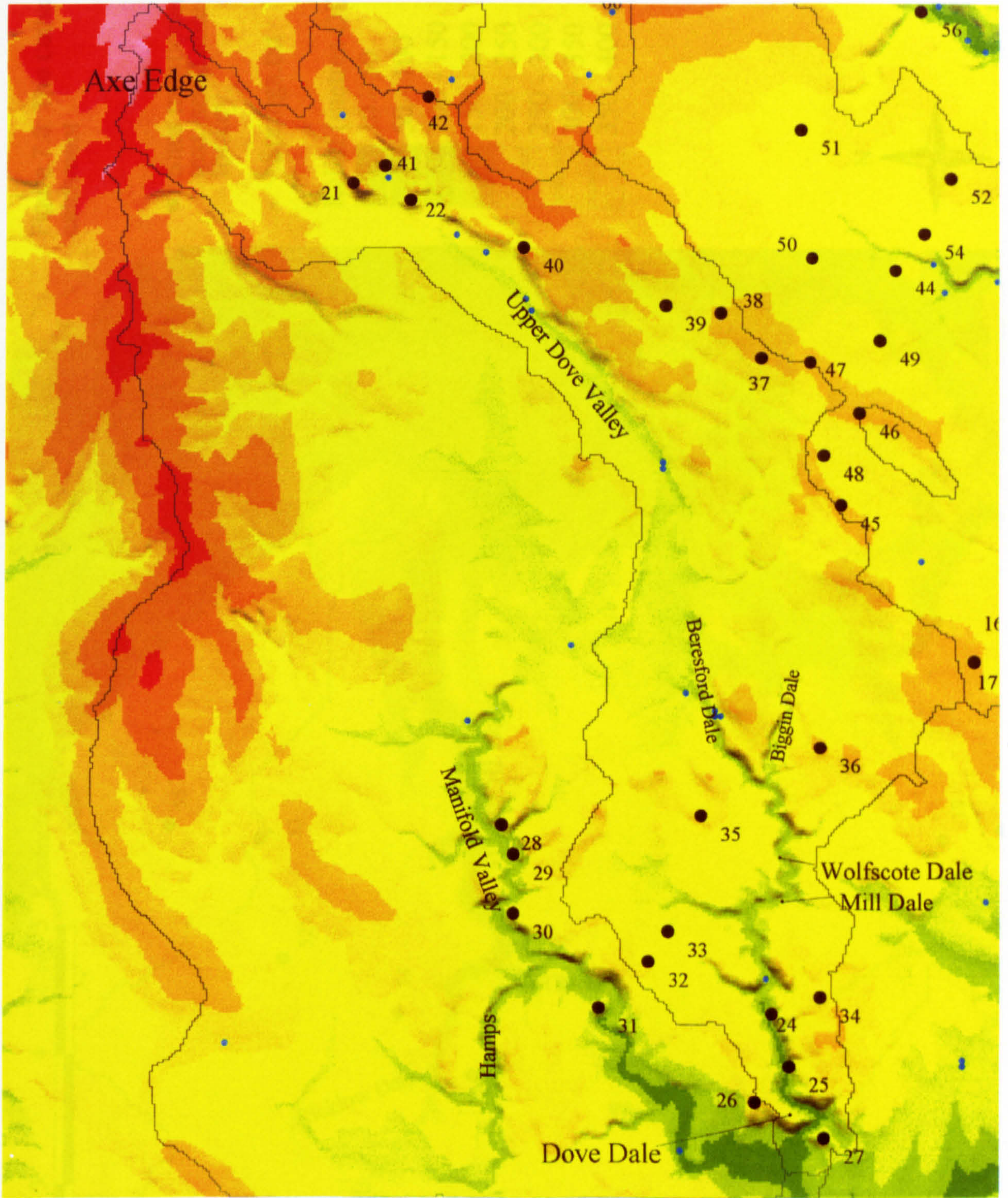
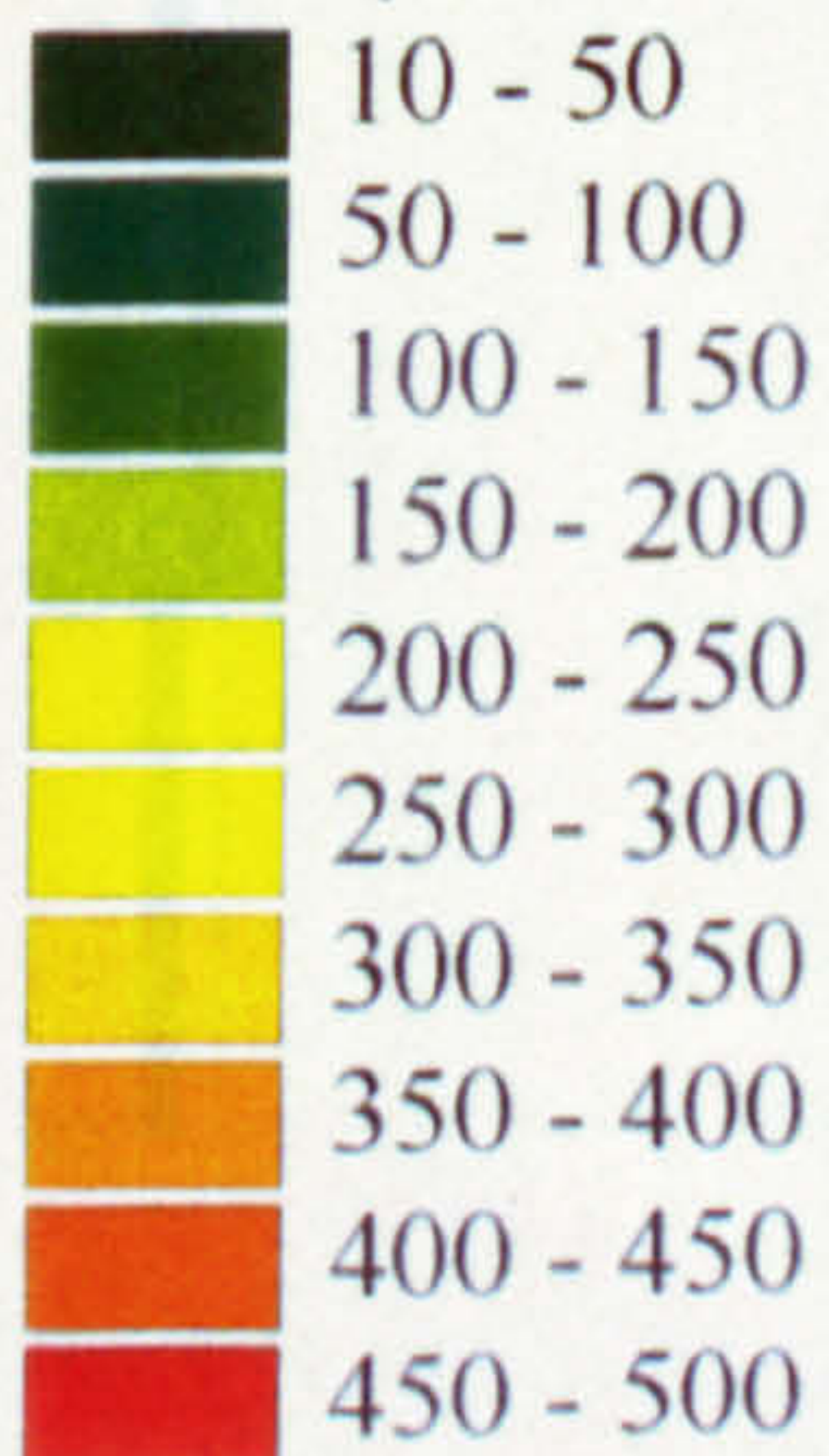

Figure 7.2: The Dove and Manifold catchments



0 1 2 3 4 5 6 7 8 9 10 Kilometres

Relief (metres OD)



• Sites mentioned in text: see Table 7.1 for key.

• Springs



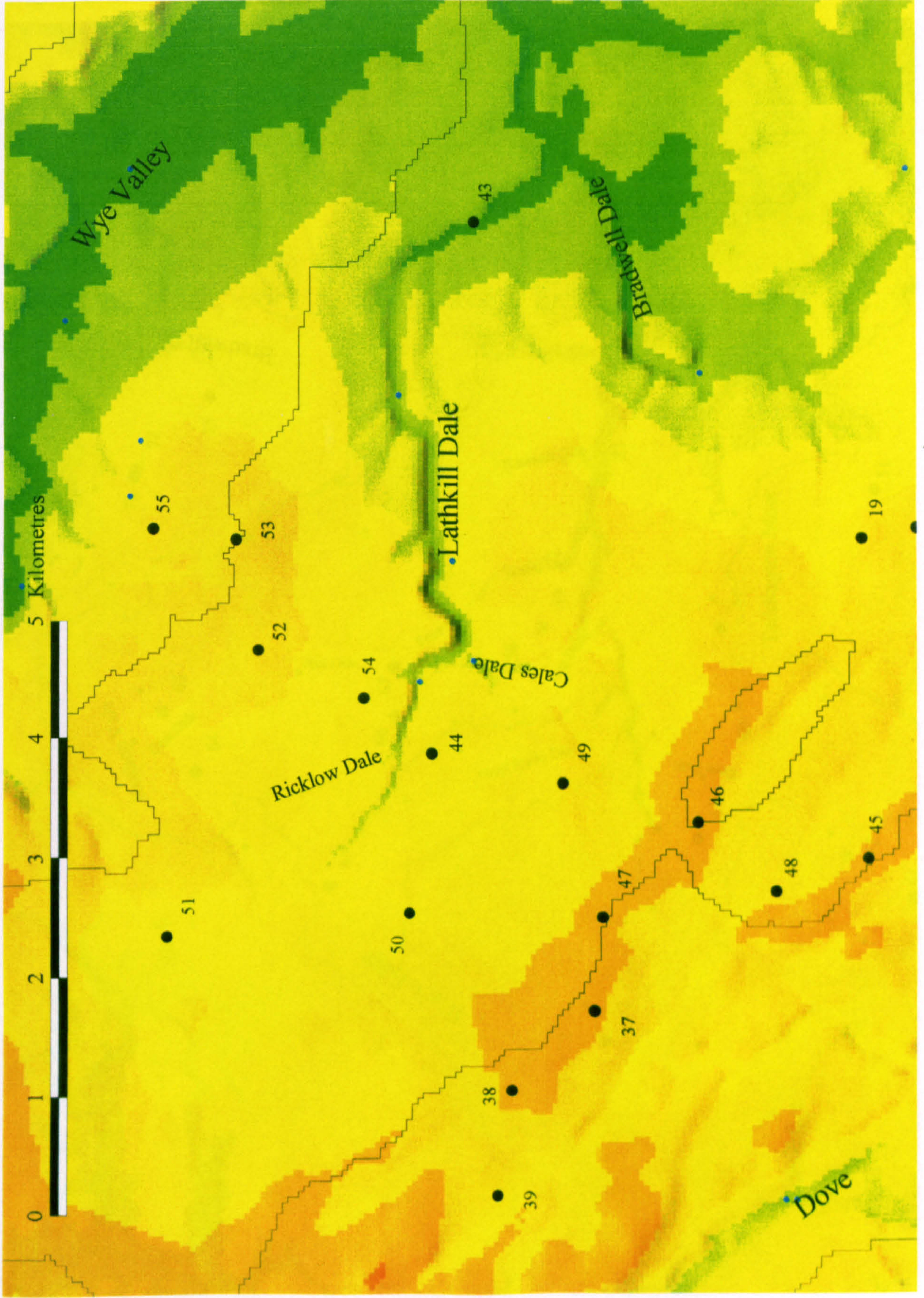

Figure 7.3: The Lathkill catchment

- Sites mentioned in text: see Table 7.1 for key.

- Springs.txt

Relief (metres OD)

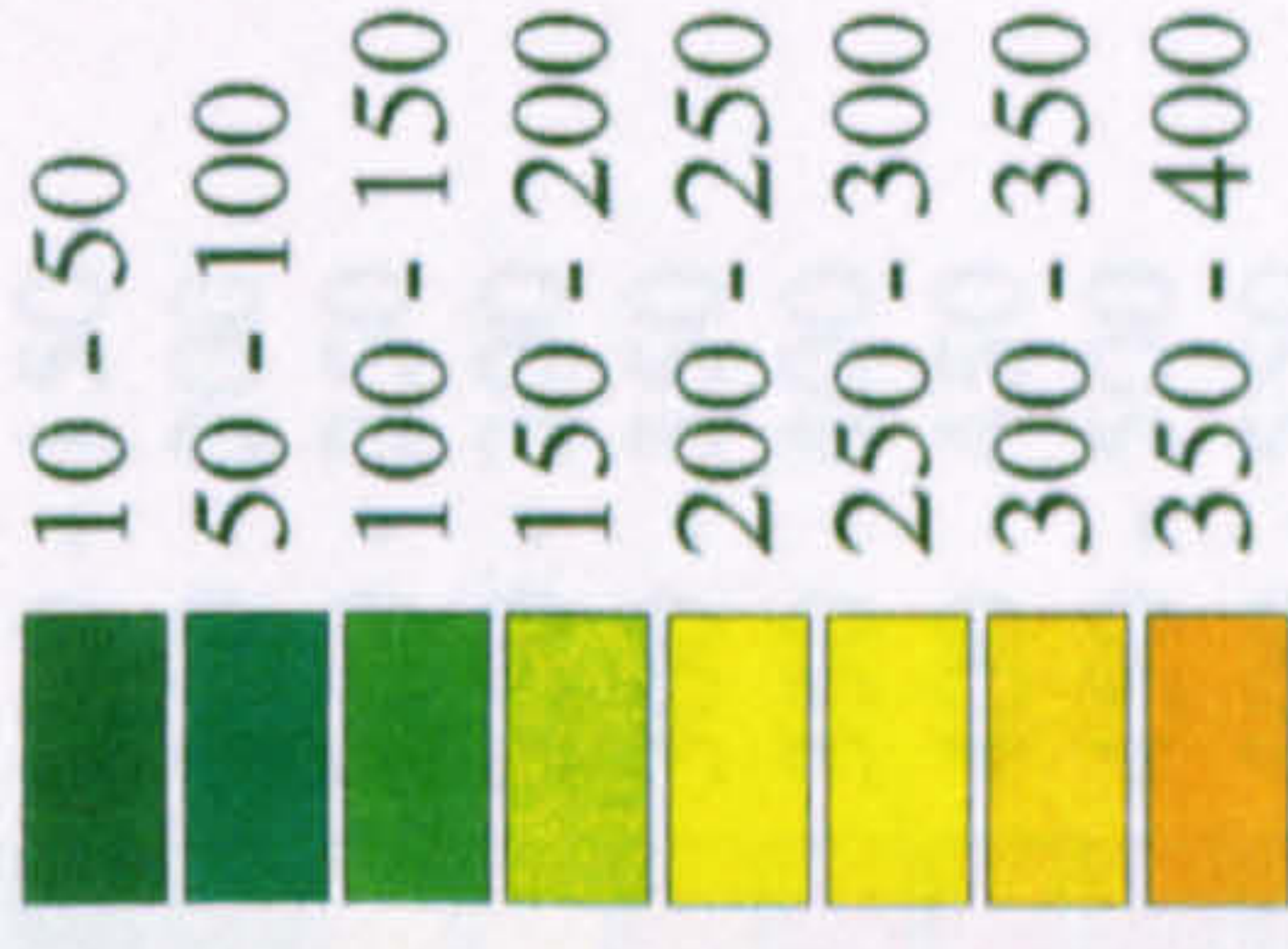

Figure 7.4: The Wye catchment

● Sites mentioned in text: see Table 7.1 for key.

● Springs.txt

Relief (metres OD)

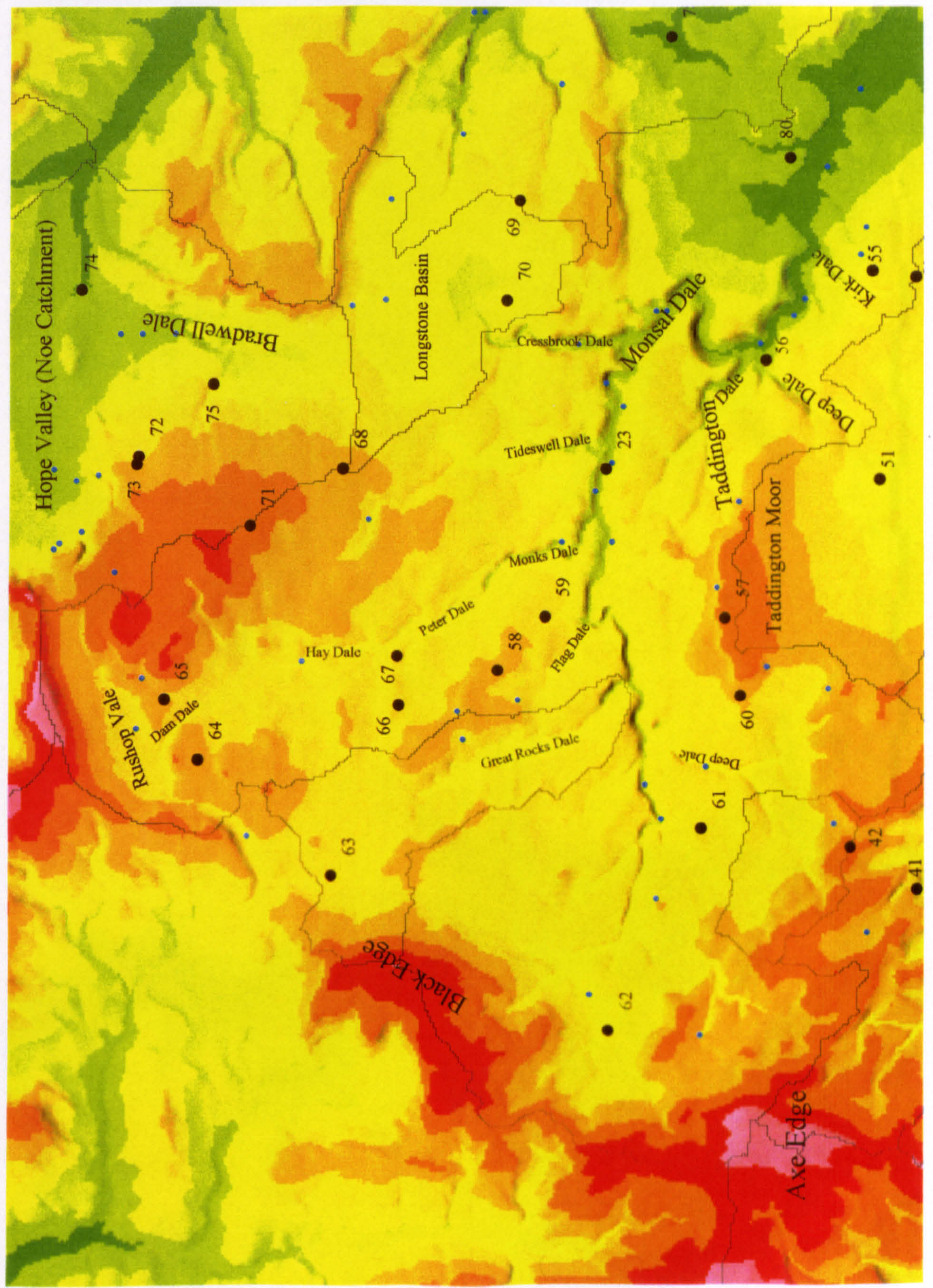
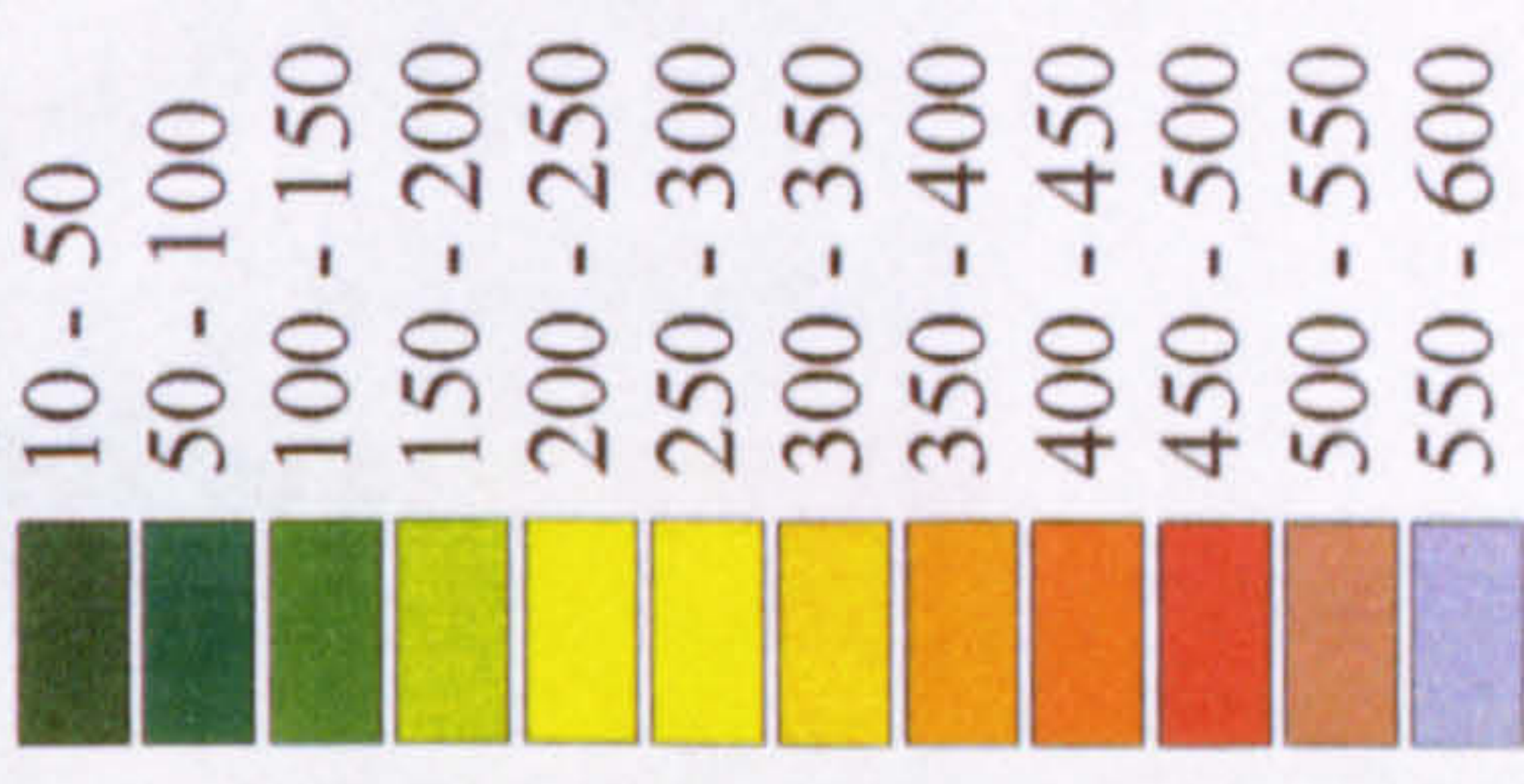
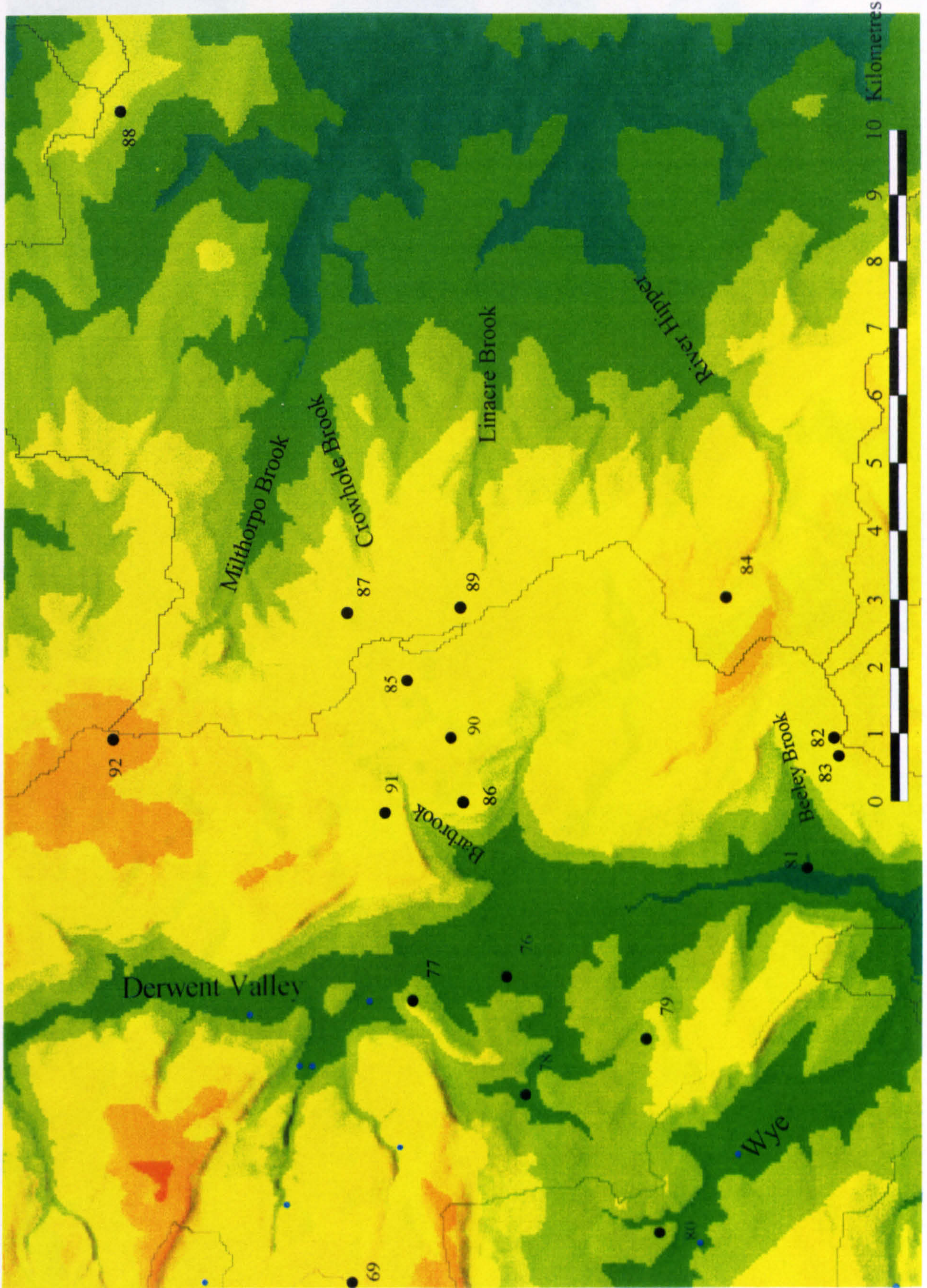

Figure 7.5: Wye/Derwent and East Moors zone



● Sites mentioned in text: see Table 7.1 for key

● Springs

Relief (metres OD)

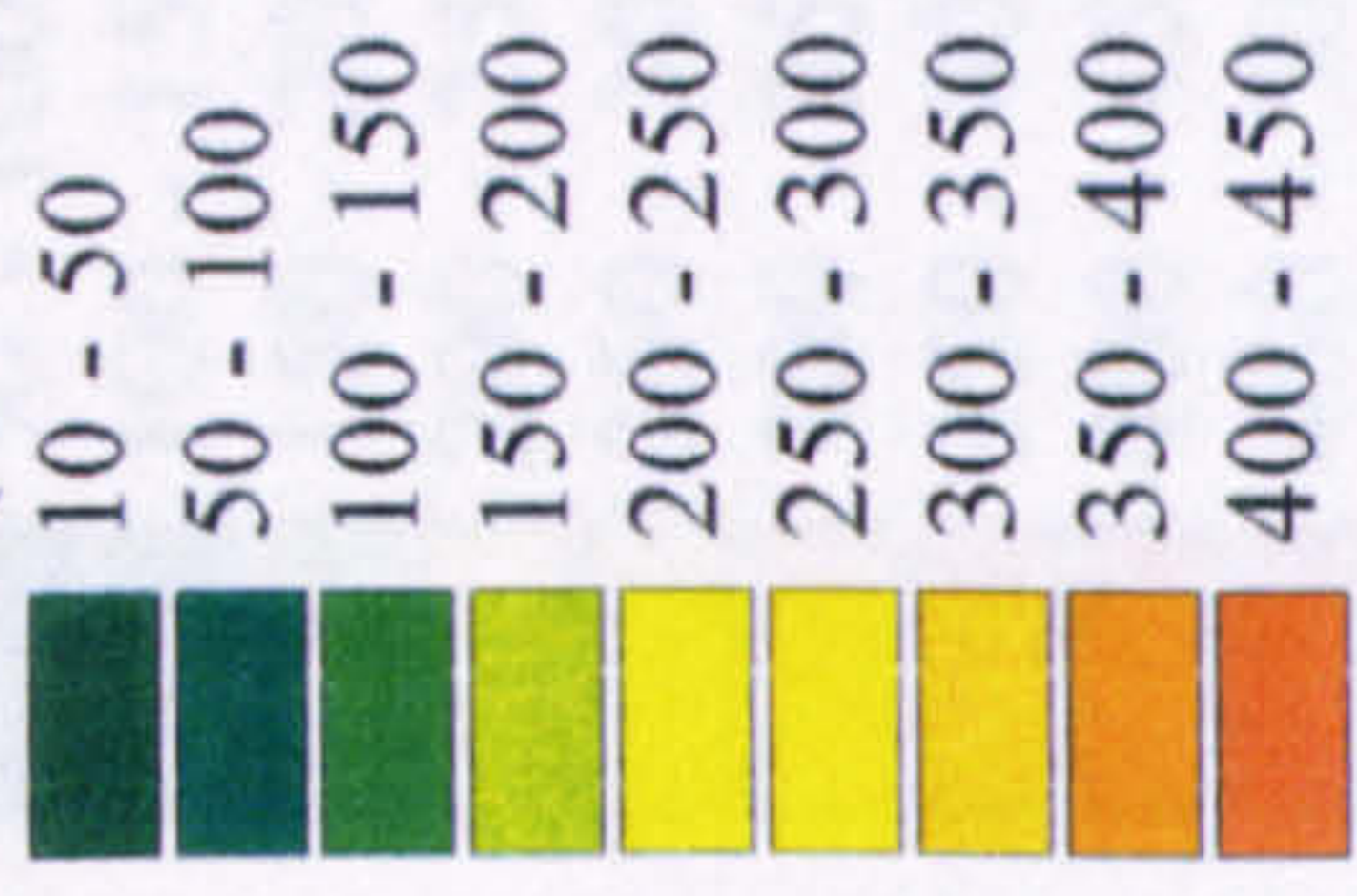

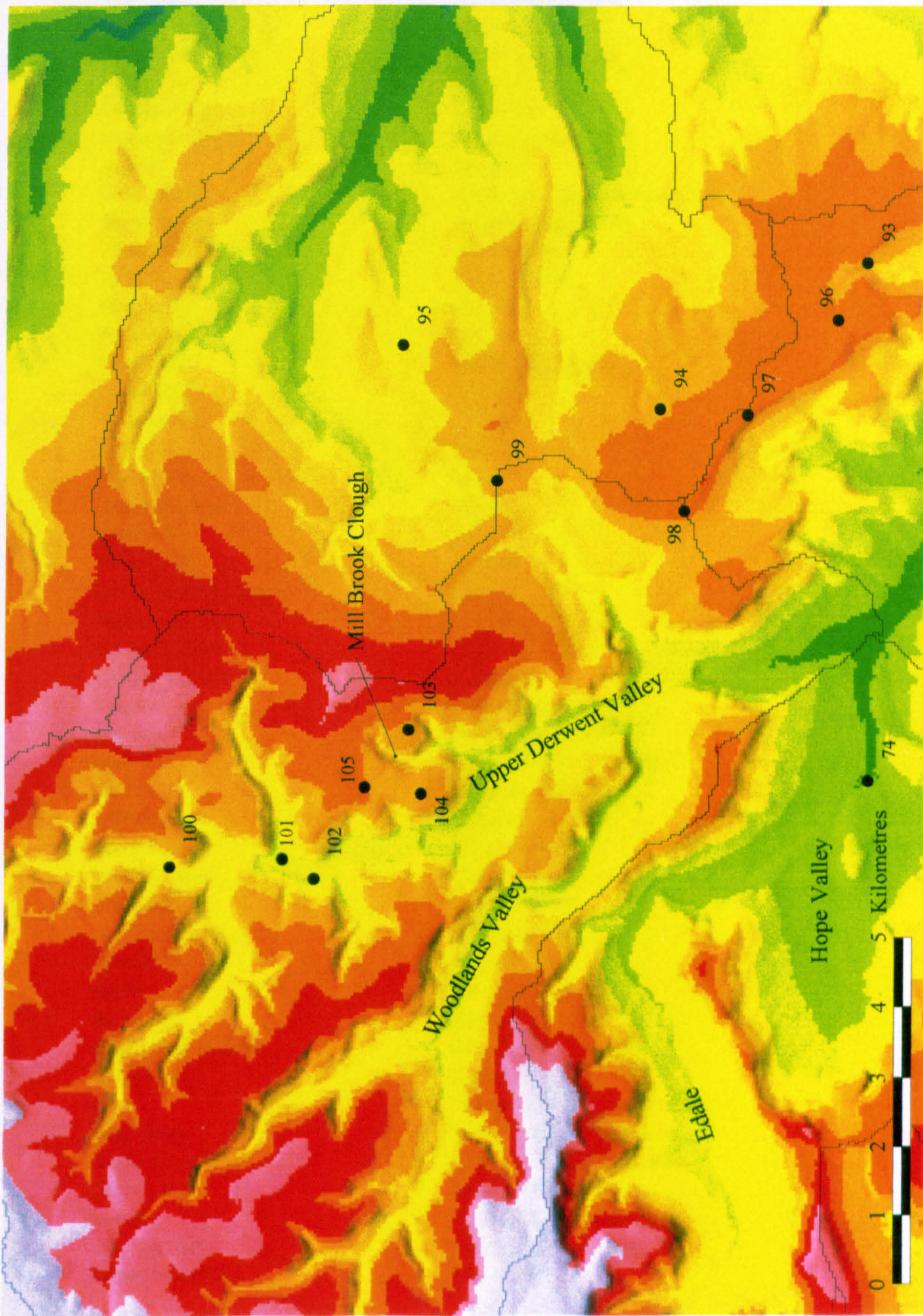

Figure 7.6: Stannage and Upper Derwent areas

● Sites mentioned in text: see Table 7.1 for key

Relief (metres OD)

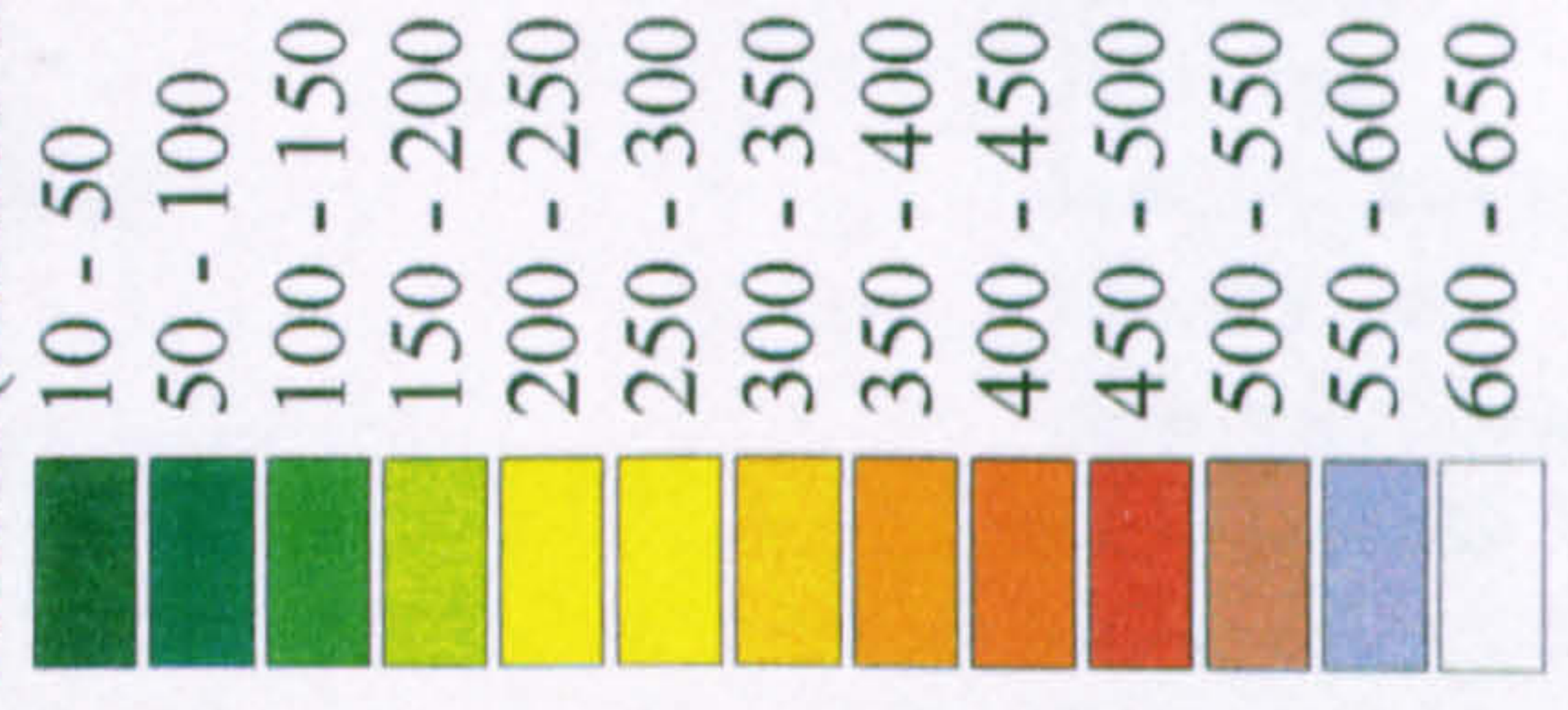

Table 7.1: Sites mentioned in Chapter 7.

| Map No. | Site Name | Key references |
|---------|--------------------------|---|
| 1 | Hopton Top | Manby 1963. |
| 2 | Harborough Rocks | Ward 1890; Manby 1963; Barnatt 1996. |
| 3 | Rains Cave | Ward 1892, 1893. |
| 4 | Slipper Low | Manby 1963; Garton and Kennett. |
| 5 | Minninglow | Barnatt and Collis 1996. |
| 6 | Rockhurst | Barnatt and Collis 1996. |
| 7 | Stoney Low | Barnatt and Collis 1996. |
| 8 | Green Low | Manby 1965. |
| 9 | Big Lane, Hognaston | Barnatt and Collis 1996. |
| 10 | Wigber Low | Collis 1983. |
| 11 | Roystone Grange | Myers 1992. |
| 12 | Minninglow Car Park | McElearney 1992. |
| 13 | Astonhill | May 1971. |
| 14 | Elton Common | Radley and Cooper 1968; Gerrish 1982. |
| 15 | Mount Pleasant | Garton and Beswick 1983. |
| 16 | Upper House Farm 2 | Hart 1981, 1985. |
| 17 | Aleck Low 2 | Hart 1981, 1985. |
| 18 | Pikehall Farm | Hart 1981. |
| 19 | Kenslow Knoll | Hart 1981. |
| 20 | Smerril Moor | Barnatt and Collis 1996. |
| 21 | Chrome Hill | Ford 1977. |
| 22 | Parkhouse Hill | Ford 1977. |
| 23 | Raven Tor | Ford 1977. |
| 24 | Pickering Tor | Ford 1977. |
| 25 | Tissington Spires | Ford 1977. |
| 26 | Bunster Hill | Ford 1977. |
| 27 | Thorpe Cloud | Ford 1977. |
| 28 | Wetton Mill Rock Shelter | Kelly 1976. |
| 29 | Darfur Ridge Cave | Bramwell 1977: 269. |
| 30 | Seven Ways Cave | Green 1980: 432-3. |
| 31 | Cheshire Wood Cave | Emery 1962. |
| 32 | Long Low | Barnatt and Collis 1996. |
| 33 | Stanshope | Barnatt and Collis 1996. |
| 34 | Bostern | Barnatt and Collis 1996. |
| 35 | Pea Low | Barnatt and Collis 1996. |
| 36 | Liffs Low | Barnatt and Collis 1996. |
| 37 | Moscar Farm | Chapter 6: APT 3. |
| 38 | Cotesfield Farm | Chapter 6: APT 2. |
| 39 | Clemonseats | Chapter 6: APT 43. |
| 40 | Fox Hole Cave | Bramwell 1971. |
| 41 | Dowel Cave | Bramwell, 1959. |
| 42 | Hindlow | Ashbee and Ashbee 1981. |
| 43 | Raper Lodge | Taylor <i>et al.</i> , 1994. |
| 44 | Opposite Ricklow Dale | Barnatt <i>et al.</i> in prep: DCC 1. |
| 45 | Moneystones | Chapter 6: APT 8. |
| 46 | Gib Hill | Chapter 6: APT 6, 7, 9, 10, 11, 12, 1 |
| 47 | Benty Grange | Barnatt <i>et al.</i> in prep: DCC 2, 31. |
| 48 | Newhaven Lodge Farm | Clough and Cummins (eds), 1988. |
| 49 | One Ash Farm | Barnatt and Collis 1996. |
| 50 | Monyash | Clough and Cummins (eds), 1988. |
| 51 | Dyke Head Farm | Clough and Cummins (eds), 1988. |
| 52 | Stoney Low, Sheldon | Radley 1968a. |

| | | |
|-----|----------------------------|---|
| 53 | Bole Hill | Barnatt and Collis 1996. |
| 54 | Ringham Low | Manby 1967. |
| 55 | Dirtlow Plantations | Barnatt <i>et al.</i> in prep: APT 20. |
| 56 | Dimin Dale | Chapter 6. |
| 57 | Five Wells | Manby 1967. |
| 58 | Wind Low | Barnatt and Collis 1996. |
| 59 | Wormhill | Hart 1976. |
| 60 | Chelmorton Low | Guilbert and Garton, 1995. |
| 61 | Gospel Hillocks | Barnatt and Collis 1996. |
| 62 | Lismore Fields | Garton 1991. |
| 63 | Bull Ring | Barnatt and Collis 1996. |
| 64 | Harrod Low | Barnatt and Collis 1996. |
| 65 | Perryfoot | Barnatt and Collis 1996. |
| 66 | Middle Hill | Hart 1976. |
| 67 | The Tong | Barnatt and Collis 1996. |
| 68 | Tideslow | Barnatt and Collis 1996. |
| 69 | Longstone Moor Long | Barnatt and Collis 1996. |
| 70 | Wardlow | Barnatt and Collis 1996. |
| 71 | Bradwell Moor | Guilbert and Challis 1998. |
| 72 | Bradwellmoor Barn | Guilbert <i>et al.</i> 1995, 1997. |
| 73 | Dirtlow | Dearne 1997. |
| 74 | Navio | Henderson Collection, SCM. |
| 75 | Fissure Cave | Gilks 1990. |
| 76 | Bubnell Hall | Barnatt <i>et al.</i> in prep: DCC 15,16. |
| 77 | Bramley Farm | Barnatt <i>et al.</i> in prep: DCC 17. |
| 78 | Home Farm, Hassop | Chapter 6: APT 17. |
| 79 | Handley Bottom | Chapter 6: APT 28. |
| 80 | Ashford Hall | Chapter 6: APT 14. |
| 81 | Beeley Horse Pasture | Barnatt and Robinson 1998. |
| 82 | Raven Tor | SMR 1402. |
| 83 | Beeley Moor | Hart 1981. |
| 84 | Hipper Sick | Hicks 1971, 1972. |
| 85 | Leash Fen | Hicks 1971, 1972. |
| 86 | Gardom's Edge | Barnatt 1996. |
| 87 | Meekfields | Chapter 6: APT 39, 40, 41. |
| 88 | Unstone | Hart 1981. |
| 89 | Whitegates Farm | Barnatt <i>et al.</i> in prep: DCC 12. |
| 90 | Birchen Edge | Radley/Henderson Archives, SCM. |
| 91 | Sandyford Brook | Barnatt <i>et al.</i> in prep: DCC 8. |
| 92 | Totley Moor sites | Radley Archive, SCM. |
| 93 | Burbage Moor sites | Radley 1966b. |
| 94 | Hallam Moors sites | Radley 1966b. |
| 95 | Ughill Moor sites | Radley 1966b. |
| 96 | Cowper Stone Rock Shelter | Henderson Collection, SCM. |
| 97 | High Neb | Henderson Collection, SCM. |
| 98 | Crow Chin | Henderson Collection, SCM. |
| 99 | Moscar Cross | Henderson Collection, SCM. |
| 100 | Linch Clough South | Henderson Collection, SCM. |
| 101 | Abbey Brook | Henderson Collection, SCM. |
| 102 | Birchenlee East Plantation | Henderson Collection, SCM. |
| 103 | John Field | Henderson Collection, SCM. |
| 104 | Pike Low, Derwent | Henderson Collection, SCM. |
| 105 | Green Stitches | Henderson Collection, SCM. |

Table 6.1: Arteamus Peak Transect fields – location nature and condition.

| TS Field Name | APT No. | Map ref. | Adjusted Ha. | Alt. range (m) | Aspect | Slope | Geology | State of field | State of weather | Date |
|------------------------|---------|-------------|--------------|----------------|---------|-------|---------|----------------|------------------|-------------------|
| Pilsbury Lodge | 1 | SK 13046372 | 3.5 | 335-357 | SE | M | L | H | S | 27/04/97 |
| Cotesfield Farm | 2 | SK 13416505 | 5.6 | 348-370 | NW | M | L | W | S/O | 29/03/98 |
| Moscar Farm | 3 | SK 14126428 | 2.1 | 358-368 | SSW | M | L | W/R | M/R | 26/04/97 |
| Dyke Head Farm | 4 | SK 14806825 | 1 | 280-294 | SW | M | L | W | S | 21/09/97 |
| Dyke Head Farm | 5 | SK 14906829 | 1 | 287-297 | SW | M | L | W | S | 21/09/97 |
| Gib Hill | 6 | SK 15326320 | 7.8 | 346-366 | SSW | M/G | L | P | R/S,R/S,S/O,O | 12/11/98 |
| Gib Hill | 7 | SK 15406308 | 4.5 | 345-360 | SSW | M/G | H(L) | P | O/R | 12/11/98 |
| Moneystones | 8 | SK 15506175 | 2.4 | 358-362 | NW | F | L | W | S/O | 22/03/97 |
| Arbor Low | 9 | SK 15986379 | 2.4 | 340-365 | N/NNW | M | L | P | S/R | 9/2/97 & 21/2/97 |
| Arbor Low | 10 | SK 16076383 | 2.2 | 340-365 | N | M | L | P | S | 09/02/97 |
| Arbor Low | 11 | SK 16156363 | 3.4 | 356-374 | NNE | M | L | P | S | 21/2/97 & 6/3/97 |
| Arbor Low | 12 | SK 16286349 | 1.7 | 363-375 | NE | G | L | P | S | 06/03/97 |
| Arbor Low | 13 | SK 16356343 | 1.1 | 367-375 | NE | G | L | W/R | S | 13/03/97 |
| Ashford Hall | 14 | SK 20576985 | 1.7 | 170-172 | E | F | B(SH) | F | R/O | 05/11/98 |
| Rowland | 15 | SK 21177220 | 3.7 | 217-225 | S | G | B(M) | F | S | 28/09/97 |
| Flatts Farm | 16 | SK 22057159 | 5.7 | 163-195 | E/SE | M/S | SH | W/H | O | 08/02/98 |
| Home Farm, Hassop | 17 | SK 22757200 | 4.4 | 138-153 | SE | G | SH | F | S | 11/10/98 |
| Hassop Common | 18 | SK 22847314 | 4 | 165-189 | SSE | M | SH | H | R | Sept. 1997 |
| Coombs Road, Bakewell | 19 | SK 22856819 | 1.3 | 120-135 | SW | G/M | A(SH)/S | F | S | 15/03/98 |
| Birchills Farm | 20 | SK 22887065 | 6.5 | 167-187 | N/NE/SE | G/M | G | W | S/O | 12/4/98 |
| Ballicross Farm | 21 | SK 22896934 | 3 | 273-283 | S/SW | G | G | H | S/O | 27/2/98 |
| Coombs Road, Bakewell | 22 | SK 22906812 | 1.3 | 120-135 | SW | G | SH/RT | F | S | 15/03/98 |
| Coombs Road, Bakewell | 23 | SK 22986802 | 0.8 | 120-132 | WSW | G | SH/RT | F | S | 15/03/98 |
| Ballicross Farm | 24 | SK 23006940 | 2.8 | 272-286 | SSE | G | G | H | S/O | 27/2/98 |
| Birchills Farm | 25 | SK 23007080 | 3.9 | 150-165 | NE | M | G | F | S | 12/04/97 |
| Bubnell Cliff Farm | 26 | SK 23337244 | 2.1 | 196-208 | SE/W | G/M | G/B | H | S/M | 19/10/97 |
| Bubnell Cliff Farm | 27 | SK 23377230 | 3.9 | 188-204 | SE | G | G/B | H | S/M | 19/10/97 |
| Handley Bottom Farm | 28 | SK 23637008 | 3.4 | 177-200 | NNE | M | G | P | S | 18/02/98 |
| Bubnell Cliff Farm | 29 | SK 23637237 | 9.2 | 168-200 | ESE | M | G | H | S | 24/10/97 |
| Handley Lane, Pilsley | 30 | SK 23847050 | 3 | 175-190 | SW | F/M | G | F | S | 27/04/97 |
| Handley Lane, Pilsley | 31 | SK 23937037 | 0.5 | 191-196 | NE | G | G | F | S | 27/04/97 |
| Curbar Gap | 32 | SK 26307460 | 3.5 | 286-305 | SE/NW | G/M | G/SH | F | O/S | 24/09/98 |
| Eaglestone Flat | 33 | SK 27297411 | 6.6 | 253-269 | ESE/S | G | G | W | M/R/O | 22/1/96 & 23/1/96 |
| Stonelow Flat Farm | 34 | SK 29367216 | 3.6 | 250-270 | W/WSW | G/M | SH | W | S | 02/03/97 |
| Stonelow Flat Farm | 35 | SK 29517215 | 1.8 | 265-275 | WSW | G | SH | W | S | 02/03/97 |
| Stonelow Flat Farm | 36 | SK 29547231 | 2 | 266-276 | W | G | SH | W | S | 08/03/97 |
| Stonelow Flat Farm | 37 | SK 29627213 | 1.8 | 273-276 | SSW | F | SH | W | R | 16/02/97 |
| Stonelow Flat Farm | 38 | SK 29677225 | 1.3 | 276-278 | WSW | F | SH | W | R | 16/02/97 |
| Meek Fields, Moorhall | 39 | SK 30247470 | 1.7 | 280-285 | SW | G | S/SH | H | O | 05/11/97 |
| Meek Fields, Moorhall | 40 | SK 30287485 | 2.4 | 279-287 | W | G | S/SH | H | O | 5/11/97 |
| Meek Fields, Moorhall | 41 | SK 30517500 | 2.7 | 272-287 | E | G/M | S/SH | W | S | 19/03/98 |
| School Lane, Wigley | 42 | SK 31567145 | 1.1 | 265-275 | W | G | S | F | R | ? |
| Clemonseats Plantation | 43 | SK 12456518 | 3.6 | 320-325 | NE/SE | F | H(L) | F/H | R | 18/04/99 |
| Cotesfield 99-1 | 44 | SK 13586458 | 0.6 | 347-355 | SSW | G | L | F | O | 14/05/99 |
| Cotesfield 99-2 | 45 | SK 13656445 | 1.7 | 335-355 | SW | M | L | F | O | 14/05/99 |
| The Rake, Monyash | 46 | SK 14656547 | 2.8 | 325-345 | ESE | G/M | L | F | S | ? |
| Gib Hill-3 | 47 | SK 15606305 | 3 | 345-357 | SSW | G/F | H(L) | P | S | 26/03/99 |
| Bakewell Manor | 48 | SK 20906787 | 5.2 | 193-199 | NE | F | B(SH) | W | O/R | 14/02/99 |
| Fawnsdale Plantation | 49 | SK 22756680 | 3.4 | 115-118 | ENE | F | A(SH) | P | S | 19/05/99 |
| Bubnell Cliff 99 | 50 | SK 23387258 | 3.1 | 200-215 | SE/W | G | G/SH/B | H | O/M | 12/03/99 |
| White Gates Farm | 51 | SK 30607270 | 1.9 | 274-295 | ENE | M | S | W | R | 28/02/99 |
| Moorhill Reservoir | 52 | SK 31387380 | 1.3 | 290-299 | S/WSW | G | S/SH | W | R/S | 19/02/99 |
| Barlow Grange-2 | 53 | SK 31477425 | 1.4 | 230-262 | N | M/S | SH/S | P | S | 19/03/99 |
| Barlow Grange-1 | 54 | SK 31757418 | 1.5 | 235-260 | N/NE | M | S | H | S | 19/03/99 |
| Crowhole Reservoir | 55 | SK 32057435 | 1.6 | 225-248 | NNE | M | S/SH | W | S | 19/02/99 |

Key

Slope: F – flat; G – gentle; M – moderate; S – steep.

Geology: L – limestone; H(L) – head; B(SH) – boulder clay over shale; B(M) boulder clay over mudstone; SH – shale; A(SH) – alluvium over shale; G – gritstone; R – river terrace; B – boulder clay; S – sandstone.

State of field: H – harrowed; W – weathered ploughed; R – rolled; P – weathered planted; F – freshly planted.

State of weather: S – sunny; O – overcast; M – misty; R – rainy.

Table 6.2: The number and density of finds for each field.

| TS Field Name | APT No. | Altitude (metres OD) | Adjusted Ha. | Number of finds | Density (Finds/Ha.) |
|------------------------|----------------|---------------------------------|---------------------|------------------------|--------------------------------|
| Pilsbury Lodge | 1 | 346 | 3.5 | 51 | 14.6 |
| Cotesfield Farm | 2 | 359 | 5.6 | 11 | 2 |
| Moscar Farm | 3 | 363 | 2.1 | 6 | 2.9 |
| Dyke Head Farm | 4 | 287 | 1 | 5 | 5 |
| Dyke Head Farm | 5 | 292 | 1 | 2 | 2 |
| Gib Hill | 6 | 356 | 7.8 | 721 | 92.4 |
| Gib Hill | 7 | 353 | 4.5 | 101 | 22.4 |
| Moneystones | 8 | 360 | 2.4 | 76 | 31.7 |
| Arbor Low | 9 | 353 | 2.4 | 51 | 21.3 |
| Arbor Low | 10 | 353 | 2.2 | 71 | 32.3 |
| Arbor Low | 11 | 365 | 3.4 | 35 | 22.4 |
| Arbor Low | 12 | 369 | 1.7 | 109 | 20.6 |
| Arbor Low | 13 | 371 | 1.1 | 146 | 99.1 |
| Ashford Hall | 14 | 171 | 1.7 | 47 | 27.6 |
| Rowland | 15 | 221 | 3.7 | 6 | 1.6 |
| Flatts Farm | 16 | 179 | 5.7 | 18 | 3.2 |
| Home Farm, Hassop | 17 | 146 | 4.4 | 42 | 9.5 |
| Hassop Common | 18 | 177 | 4 | 11 | 2.8 |
| Coombs Road, Bakewell | 19 | 128 | 1.3 | 3 | 2.3 |
| Birchills Farm | 20 | 177 | 6.5 | 21 | 3.2 |
| Ballcross Farm | 21 | 278 | 3 | 18 | 6 |
| Coombs Road, Bakewell | 22 | 128 | 1.3 | 0 | 0 |
| Coombs Road, Bakewell | 23 | 126 | 0.8 | 2 | 2.5 |
| Ballcross Farm | 24 | 279 | 2.8 | 36 | 12.9 |
| Birchills Farm | 25 | 158 | 3.9 | 26 | 6.7 |
| Bubnell Cliff Farm | 26 | 202 | 2.1 | 2 | 1 |
| Bubnell Cliff Farm | 27 | 196 | 3.9 | 13 | 3.3 |
| Handley Bottom Farm | 28 | 189 | 3.4 | 49 | 14.4 |
| Bubnell Cliff Farm | 29 | 184 | 4.2 | 29 | 3.2 |
| Handley Lane, Pilsley | 30 | 183 | 3 | 5 | 1.7 |
| Handley Lane, Pilsley | 31 | 194 | 0.5 | 0 | 0 |
| Curbar Gap | 32 | 296 | 3.5 | 2 | 0.6 |
| Eaglestone Flat | 33 | 261 | 6.6 | 12 | 1.8 |
| Stonelow Flat Farm | 34 | 260 | 3.6 | 8 | 2.2 |
| Stonelow Flat Farm | 35 | 270 | 1.8 | 5 | 2.8 |
| Stonelow Flat Farm | 36 | 271 | 2 | 13 | 6.5 |
| Stonelow Flat Farm | 37 | 275 | 1.8 | 6 | 3.3 |
| Stonelow Flat Farm | 38 | 277 | 1.3 | 3 | 2.3 |
| Meek Fields, Moorhall | 39 | 283 | 1.7 | 6 | 3.5 |
| Meek Fields, Moorhall | 40 | 283 | 2.4 | 8 | 3.3 |
| Meek Fields, Moorhall | 41 | 280 | 2.7 | 24 | 8.9 |
| School Lane, Wigley | 42 | 270 | 1.1 | 0 | 0 |
| Clemonseats Plantation | 43 | 323 | 3.6 | 146 | 40.6 |
| Cotesfield 99-1 | 44 | 351 | 0.6 | 6 | 10 |
| Cotesfield 99-2 | 45 | 345 | 1.7 | 16 | 9.4 |
| The Rake, Monyash | 46 | 335 | 2.8 | 25 | 8.9 |
| Gib Hill-3 | 47 | 351 | 3 | 185 | 61.7 |
| Bakewell Manor | 48 | 196 | 5.2 | 19 | 3.7 |
| Fawnsdale Plantation | 49 | 117 | 3.4 | 8 | 2.4 |
| Bubnell Cliff 99 | 50 | 208 | 3.1 | 19 | 6.1 |
| White Gates Farm | 51 | 285 | 1.9 | 8 | 4.2 |
| Moorhill Reservoir | 52 | 295 | 1.3 | 2 | 1.5 |
| Barlow Grange-2 | 53 | 238 | 1.4 | 10 | 7.1 |
| Barlow Grange-1 | 54 | 248 | 1.5 | 2 | 1.3 |
| Crowhole Reservoir | 55 | 237 | 1.6 | 0 | 0 |

Table 6.3: Finds density and average density by topographic zone

| Finds per hectare | White Peak | | Wye/Derwent | | East Moors | |
|--|-------------|-------------|-------------|------------|------------|-------------|
| | APT | DCC | APT | DCC | APT | DCC |
| 40 or more | 4 | 5 | 0 | 0 | 0 | 1 |
| 30 or more | 2 | 0 | 0 | 0 | 0 | 0 |
| 20 or more | 4 | 2 | 1 | 1 | 0 | 0 |
| 10 or more | 2 | 3 | 2 | 4 | 0 | 3 |
| 0 to 10 | 6 | 5 | 18 | 7 | 16 | 3 |
| No. of fields in zone | 18 | 15 | 21 | 12 | 16 | 7 |
| Average finds per hectare over zone | 33.6 | 34.4 | 5.2 | 8.7 | 3 | 14.3 |

Table 6.4: Technological division of artefacts as cores, waste or retouched.

| | FLINT | | | CHERT | | | FLINT AND CHERT | | | TOTAL | PERCENTAGES | | |
|--------------------|-------|-------|----------|-------|-------|----------|-----------------|-------|----------|-------------|-------------|-------|----------|
| | CORES | WASTE | RET. Ps. | CORES | WASTE | RET. Ps. | CORES | WASTE | RET. Ps. | | CORES | WASTE | RET. Ps. |
| White Peak | | | | | | | | | | | | | |
| 1 | 3 | 32 | 13 | 0 | 3 | 0 | 3 | 35 | 13 | 51 | 5.9 | 68.6 | 25.5 |
| 2 | 2 | 3 | 4 | 0 | 2 | 0 | 2 | 5 | 4 | 11 | 18.2 | 45.5 | 36.4 |
| 3 | 0 | 1 | 4 | 0 | 1 | 0 | 0 | 2 | 4 | 6 | 0.0 | 33.3 | 66.7 |
| 4 | 0 | 5 | 0 | 0 | 0 | 0 | 0 | 5 | 0 | 5 | 0.0 | 100.0 | 0.0 |
| 5 | 0 | 1 | 1 | 0 | 0 | 0 | 0 | 1 | 1 | 2 | 0.0 | 50.0 | 50.0 |
| 6 | 68 | 510 | 92 | 6 | 40 | 5 | 74 | 550 | 97 | 721 | 10.3 | 76.3 | 13.5 |
| 7 | 9 | 76 | 11 | 0 | 5 | 0 | 9 | 81 | 11 | 101 | 8.9 | 80.2 | 10.9 |
| 8 | 6 | 41 | 24 | 0 | 3 | 2 | 6 | 44 | 26 | 76 | 7.9 | 57.9 | 34.2 |
| 9 | 1 | 36 | 4 | 0 | 8 | 2 | 1 | 44 | 6 | 51 | 2.0 | 86.3 | 11.8 |
| 10 | 2 | 47 | 17 | 0 | 4 | 1 | 2 | 51 | 18 | 71 | 2.8 | 71.8 | 25.4 |
| 11 | 2 | 58 | 11 | 0 | 4 | 1 | 2 | 62 | 12 | 76 | 2.6 | 81.6 | 15.8 |
| 12 | 1 | 21 | 10 | 0 | 2 | 1 | 1 | 23 | 11 | 35 | 2.9 | 65.7 | 31.4 |
| 13 | 1 | 87 | 17 | 0 | 3 | 1 | 1 | 90 | 18 | 109 | 0.9 | 82.6 | 16.5 |
| 43 | 37 | 84 | 9 | 0 | 14 | 1 | 37 | 98* | 10 | 145 | 25.5 | 67.6 | 6.9 |
| 44 | 0 | 3 | 2 | 0 | 1 | 0 | 0 | 4 | 2 | 6 | 0.0 | 66.7 | 33.3 |
| 45 | 1 | 13 | 2 | 0 | 0 | 0 | 1 | 13 | 2 | 16 | 6.3 | 81.3 | 12.5 |
| 46 | 1 | 17 | 6 | 1 | 0 | 0 | 2 | 17 | 6 | 25 | 8.0 | 68.0 | 24.0 |
| 47 | 14 | 142 | 12 | 2 | 15 | 0 | 16 | 157 | 12 | 185 | 8.6 | 84.9 | 6.5 |
| Average | | | | | | | 157 | 1283* | 252 | 1692 | 9.3 | 75.8 | 14.9 |
| Wye/Derwent | | | | | | | | | | | | | |
| 14 | 3 | 29 | 5 | 1 | 7 | 2 | 4 | 36 | 7 | 47 | 8.5 | 76.6 | 14.9 |
| 15 | 0 | 2 | 2 | 0 | 1 | 1 | 0 | 3 | 3 | 6 | 0.0 | 50.0 | 50.0 |
| 16 | 2 | 11 | 4 | 0 | 1 | 0 | 2 | 12 | 4 | 18 | 11.1 | 66.7 | 22.2 |
| 17 | 4 | 20 | 4 | 2 | 12 | 0 | 6 | 32 | 4 | 42 | 14.3 | 76.2 | 9.5 |
| 18 | 0 | 3 | 2 | 0 | 3 | 3 | 0 | 6 | 5 | 11 | 0.0 | 54.5 | 45.5 |
| 19 | 1 | 2 | 0 | 0 | 0 | 0 | 1 | 2 | 0 | 3 | 33.3 | 66.7 | 0.0 |
| 20 | 2 | 13 | 4 | 1 | 1 | 0 | 3 | 14 | 4 | 21 | 14.3 | 66.7 | 19.0 |
| 21 | 1 | 11 | 3 | 1 | 2 | 0 | 2 | 13 | 3 | 18 | 11.1 | 72.2 | 16.7 |
| 22 | 0 | 0 | 0 | 0 | 0 | 0 | 0 | 0 | 0 | 0 | - | - | - |
| 23 | 0 | 0 | 1 | 0 | 1 | 0 | 0 | 1 | 1 | 2 | 0.0 | 50.0 | 50.0 |
| 24 | 5 | 14 | 2 | 3 | 10 | 2 | 8 | 24 | 4 | 36 | 22.2 | 66.7 | 11.1 |
| 25 | 2 | 14 | 5 | 1 | 2 | 2 | 3 | 16 | 7 | 26 | 11.5 | 61.5 | 26.9 |
| 26 | 0 | 1 | 0 | 0 | 1 | 0 | 0 | 2 | 0 | 2 | 0.0 | 100.0 | 0.0 |
| 27 | 2 | 2 | 3 | 1 | 1 | 4 | 3 | 3 | 7 | 13 | 23.1 | 23.1 | 53.8 |
| 28 | 2 | 20 | 7 | 2 | 13 | 5 | 4 | 33 | 12 | 49 | 8.2 | 67.3 | 24.5 |
| 29 | 1 | 10 | 2 | 3 | 4 | 8 | 4 | 14 | 10** | 28 | 14.3 | 50.0 | 35.7 |
| 30 | 1 | 0 | 0 | 1 | 1 | 2 | 2 | 1 | 2 | 5 | 40.0 | 20.0 | 40.0 |
| 31 | 0 | 0 | 0 | 0 | 0 | 0 | 0 | 0 | 0 | 0 | - | - | - |
| 48 | 0 | 10 | 2 | 1 | 5 | 1 | 1 | 15 | 3 | 19 | 5.3 | 78.9 | 15.8 |
| 49 | 0 | 6 | 0 | 1 | 1 | 0 | 1 | 7 | 0 | 8 | 12.5 | 87.5 | 0.0 |
| 50 | 3 | 13 | 3 | 0 | 0 | 0 | 3 | 13 | 3 | 19 | 15.8 | 68.4 | 15.8 |
| Average | | | | | | | 47 | 247 | 79** | 373 | 12.6 | 66.2 | 21.2 |
| East Moors | | | | | | | | | | | | | |
| 32 | 0 | 1 | 0 | 0 | 1 | 0 | 0 | 2 | 0 | 2 | 0.0 | 100.0 | 0.0 |
| 33 | 3 | 4 | 3 | 1 | 1 | 0 | 4 | 5 | 3 | 12 | 33.3 | 41.7 | 25.0 |
| 34 | 1 | 5 | 2 | 0 | 0 | 0 | 1 | 5 | 2 | 8 | 12.5 | 62.5 | 25.0 |
| 35 | 0 | 3 | 1 | 1 | 0 | 0 | 1 | 3 | 1 | 5 | 20.0 | 60.0 | 20.0 |
| 36 | 1 | 9 | 1 | 0 | 2 | 0 | 1 | 11 | 1 | 13 | 7.7 | 84.6 | 7.7 |
| 37 | 0 | 6 | 0 | 0 | 0 | 0 | 0 | 6 | 0 | 6 | 0.0 | 100.0 | 0.0 |
| 38 | 1 | 1 | 0 | 1 | 0 | 0 | 2 | 1 | 0 | 3 | 66.7 | 33.3 | 0.0 |
| 39 | 0 | 3 | 1 | 0 | 1 | 1 | 0 | 4 | 2 | 6 | 0.0 | 66.7 | 33.3 |
| 40 | 0 | 5 | 2 | 0 | 1 | 0 | 0 | 6 | 2 | 8 | 0.0 | 75.0 | 25.0 |
| 41 | 4 | 12 | 5 | 1 | 2 | 0 | 5 | 14 | 5 | 24 | 20.8 | 58.3 | 20.8 |
| 42 | 0 | 0 | 0 | 0 | 0 | 0 | 0 | 0 | 0 | 0 | - | - | - |
| 51 | 0 | 7 | 1 | 0 | 0 | 0 | 0 | 7 | 1 | 8 | 0.0 | 87.5 | 12.5 |
| 52 | 0 | 1 | 1 | 0 | 0 | 0 | 0 | 1 | 1 | 2 | 0.0 | 50.0 | 50.0 |
| 53 | 1 | 7 | 2 | 0 | 0 | 0 | 1 | 7 | 2 | 10 | 10.0 | 70.0 | 20.0 |
| 54 | 1 | 0 | 1 | 0 | 0 | 0 | 1 | 0 | 1 | 2 | 50.0 | 0.0 | 50.0 |
| 55 | 0 | 0 | 0 | 0 | 0 | 0 | 0 | 0 | 0 | 0 | - | - | - |
| Average | | | | | | | 16 | 72 | 21 | 109 | 14.7 | 66.1 | 19.3 |
| TOTAL | | | | | | | 220 | 1601* | 353** | 2174 | 10.1 | 73.6 | 16.2 |
| | | | | | | | 220 | 1602† | 354† | 2176 | 10.1 | 73.6 | 16.3 |

* Does not include a burnt flake which was unidentifiable as either flint or chert.

** Does not include a retouched flake of Longstone mudstone.

† Includes previously omitted artefacts.

Table 6.5: Field assemblages by raw materials

| | APT No. | Adjusted Ha. | Lithic Finds | Density | Flint | Black Ch. | Other Ch. | Ch. lumps | Other | % in Chert |
|------------------------|---------|--------------|--------------|---------|-------|-----------|-----------|-----------|-------|------------|
| Clemonseats Plantation | 43 | 3.6 | 146 | 41 | 130 | 8 | 7 | 7 | 1 | 10.3 |
| Pilsbury Lodge | 1 | 3.5 | 51 | 15 | 48 | 3 | | | | 5.9 |
| Cotesfield Farm | 2 | 5.6 | 11 | 2 | 9 | | 2 | 1 | | 18.2 |
| Cotesfield 99-1 | 44 | 0.6 | 6 | 10 | 5 | 1 | | | | 16.7 |
| Cotesfield 99-2 | 45 | 1.7 | 16 | 9.4 | 16 | | | 1 | | 0 |
| Moscar Farm | 3 | 2.1 | 6 | 2.9 | 5 | | 1 | 1 | | 16.7 |
| The Rake, Monyash | 46 | 2.8 | 25 | 8.9 | 24 | 1 | | 3 | | 4 |
| Dyke Head Farm | 4 | 1 | 5 | 5 | 5 | | | 1 | | 0 |
| Dyke Head Farm | 5 | 1 | 2 | 2 | 2 | | | | | 0 |
| Gib Hill | 6 | 7.8 | 721 | 92 | 670 | 36 | 15 | 14 | | 7.1 |
| Gib Hill | 7 | 4.5 | 101 | 22 | 96 | | 5 | 3 | | 5 |
| Moneystones | 8 | 2.4 | 76 | 32 | 71 | 4 | 1 | | | 6.6 |
| Gib Hill-3 | 47 | 3 | 185 | 62 | 168 | 11 | 6 | 6 | | 9.2 |
| Arbor Low | 9 | 2.4 | 51 | 21 | 41 | 2 | 8 | 2 | | 19.6 |
| Arbor Low | 10 | 2.2 | 71 | 32 | 66 | | 5 | 6 | | 7 |
| Arbor Low | 11 | 3.4 | 76 | 22 | 71 | 1 | 4 | 1 | | 6.6 |
| Arbor Low | 12 | 1.7 | 35 | 21 | 32 | | 3 | | | 8.6 |
| Arbor Low | 13 | 1.1 | 109 | 99 | 105 | 1 | 3 | 2 | | 3.7 |
| Ashford Hall | 14 | 1.7 | 47 | 28 | 37 | 9 | 1 | 2 | | 21.3 |
| Bakewell Manor | 48 | 5.2 | 19 | 3.7 | 12 | 7 | | | | 36.8 |
| Rowland | 15 | 3.7 | 6 | 1.6 | 4 | 2 | | | | 33.3 |
| Flatts Farm | 16 | 5.7 | 18 | 3.2 | 17 | | 1 | 2 | | 5.6 |
| Fawnsdale Plantation | 49 | 3.4 | 8 | 2.4 | 6 | 2 | | | | 25 |
| Home Farm, Hassop | 17 | 4.4 | 42 | 9.5 | 28 | 9 | 5 | 2 | | 33.3 |
| Hassop Common | 18 | 4 | 11 | 2.8 | 5 | 6 | | 1 | | 54.5 |
| Coombs Road, Bakewell | 19 | 1.3 | 3 | 2.3 | 3 | | | | | 0 |
| Birchills Farm | 20 | 6.5 | 21 | 3.2 | 19 | 2 | | 5 | | 9.5 |
| Ballcross Farm | 21 | 3 | 18 | 6 | 15 | 2 | 1 | | | 16.7 |
| Coombs Road, Bakewell | 22 | 1.3 | 0 | 0 | | | | | | - |
| Coombs Road, Bakewell | 23 | 0.8 | 2 | 2.5 | 1 | 1 | | | | 50 |
| Ballcross Farm | 24 | 2.8 | 36 | 13 | 21 | 12 | 3 | 3 | | 41.7 |
| Birchills Farm | 25 | 3.9 | 26 | 6.7 | 21 | 4 | 1 | 1 | | 19.2 |
| Bubnell Cliff Farm | 26 | 2.1 | 2 | 1 | 1 | 1 | | | | 50 |
| Bubnell Cliff Farm | 27 | 3.9 | 13 | 3.3 | 7 | 6 | | | | 46.2 |
| Bubnell Cliff 99 | 50 | 3.1 | 19 | 6.1 | 19 | | | 3 | | 0 |
| Handley Bottom Farm | 28 | 3.4 | 49 | 14 | 29 | 16 | 4 | 5 | | 40.8 |
| Bubnell Cliff Farm | 29 | 9.2 | 29 | 3.2 | 13 | 11 | 5* | 1 | | 55.2 |
| Handley Lane, Pilsley | 30 | 3 | 5 | 1.7 | 1 | 3 | 1 | 1 | | 80 |
| Handley Lane, Pilsley | 31 | 0.5 | 0 | 0 | | | | | | - |
| Curbar Gap | 32 | 3.5 | 2 | 0.6 | 1 | | 1 | 3 | | 50 |
| Eaglestone Flat | 33 | 6.6 | 12 | 1.8 | 10 | 2 | | | | 16.7 |
| Stonelow Flat Farm | 34 | 3.6 | 8 | 2.2 | 8 | | | | | 0 |
| Stonelow Flat Farm | 35 | 1.8 | 5 | 2.8 | 4 | | 1 | | | 20 |
| Stonelow Flat Farm | 36 | 2 | 13 | 6.5 | 11 | | 2 | 1 | | 15.4 |
| Stonelow Flat Farm | 37 | 1.8 | 6 | 3.3 | 6 | | | 1 | | 0 |
| Stonelow Flat Farm | 38 | 1.3 | 3 | 2.3 | 2 | 1 | | | | 33.3 |
| Meek Fields, Moorhall | 39 | 1.7 | 6 | 3.5 | 4 | 1 | 1 | | | 33.3 |
| Meek Fields, Moorhall | 40 | 2.4 | 8 | 3.3 | 7 | 1 | | | | 12.5 |
| Meek Fields, Moorhall | 41 | 2.7 | 24 | 8.9 | 21 | 1 | 2 | | | 12.5 |
| White Gates Farm | 51 | 1.9 | 8 | 4.2 | 8 | | | | | 0 |
| Moorhill Reservoir | 52 | 1.3 | 2 | 1.5 | 2 | | | | | 0 |
| Barlow Grange-2 | 53 | 1.4 | 10 | 7.1 | 10 | | | | | 0 |
| School Lane, Wigley | 42 | 1.1 | 0 | 0 | | | | | | - |
| Barlow Grange-1 | 54 | 1.5 | 2 | 1.3 | 2 | | | | | 0 |
| Crowhole Reservoir | 55 | 1.6 | 0 | 0 | | | | | | - |

* Includes a flake of Longstone mudstone.

Table 6.6: Technological Composition of flint and chert assemblages

| | FLINT | | | CHERT | | | FLINT AND CHERT | | | TOTAL | PERCENTAGES | | |
|--------------------|-------|-------|----------|-------|-------|----------|-----------------|-------|----------|-------|-------------|-------|----------|
| | CORES | WASTE | RET. Ps. | CORES | WASTE | RET. Ps. | CORES | WASTE | RET. Ps. | | CORES | WASTE | RET. Ps. |
| White Peak | | | | | | | | | | | | | |
| 1 | 3 | 32 | 13 | 0 | 3 | 0 | 3 | 35 | 13 | 51 | 5.9 | 68.6 | 25.5 |
| 2 | 2 | 3 | 4 | 0 | 2 | 0 | 2 | 5 | 4 | 11 | 18.2 | 45.5 | 36.4 |
| 3 | 0 | 1 | 4 | 0 | 1 | 0 | 0 | 2 | 4 | 6 | 0.0 | 33.3 | 66.7 |
| 4 | 0 | 5 | 0 | 0 | 0 | 0 | 0 | 5 | 0 | 5 | 0.0 | 100.0 | 0.0 |
| 5 | 0 | 1 | 1 | 0 | 0 | 0 | 0 | 1 | 1 | 2 | 0.0 | 50.0 | 50.0 |
| 6 | 68 | 511 | 91 | 6 | 40 | 5 | 74 | 551 | 96 | 721 | 10.3 | 76.4 | 13.3 |
| 7 | 9 | 76 | 11 | 0 | 5 | 0 | 9 | 81 | 11 | 101 | 8.9 | 80.2 | 10.9 |
| 8 | 6 | 41 | 24 | 0 | 3 | 2 | 6 | 44 | 26 | 76 | 7.9 | 57.9 | 34.2 |
| 9 | 1 | 36 | 4 | 0 | 8 | 2 | 1 | 44 | 6 | 51 | 2.0 | 86.3 | 11.8 |
| 10 | 2 | 47 | 17 | 0 | 4 | 1 | 2 | 51 | 18 | 71 | 2.8 | 71.8 | 25.4 |
| 11 | 2 | 58 | 11 | 0 | 4 | 1 | 2 | 62 | 12 | 76 | 2.6 | 81.6 | 15.8 |
| 12 | 1 | 21 | 10 | 0 | 2 | 1 | 1 | 23 | 11 | 35 | 2.9 | 65.7 | 31.4 |
| 13 | 1 | 87 | 17 | 0 | 3 | 1 | 1 | 90 | 18 | 109 | 0.9 | 82.6 | 16.5 |
| 43 | 37 | 84 | 9 | 0 | 14 | 1 | 37 | 98* | 10 | 145 | 25.5 | 67.6 | 6.9 |
| 44 | 0 | 3 | 2 | 0 | 1 | 0 | 0 | 4 | 2 | 6 | 0.0 | 66.7 | 33.3 |
| 45 | 1 | 13 | 2 | 0 | 0 | 0 | 1 | 13 | 2 | 16 | 6.3 | 81.3 | 12.5 |
| 46 | 1 | 17 | 6 | 1 | 0 | 0 | 2 | 17 | 6 | 25 | 8.0 | 68.0 | 24.0 |
| 47 | 14 | 142 | 12 | 2 | 15 | 0 | 16 | 157 | 12 | 185 | 8.6 | 84.9 | 6.5 |
| Average | | | | | | | 157 | 1283* | 252 | 1692 | 9.3 | 75.8 | 14.9 |
| Wye/Derwent | | | | | | | | | | | | | |
| 14 | 3 | 29 | 5 | 1 | 7 | 2 | 4 | 36 | 7 | 47 | 8.5 | 76.6 | 14.9 |
| 15 | 0 | 2 | 2 | 0 | 1 | 1 | 0 | 3 | 3 | 6 | 0.0 | 50.0 | 50.0 |
| 16 | 2 | 11 | 4 | 0 | 1 | 0 | 2 | 12 | 4 | 18 | 11.1 | 66.7 | 22.2 |
| 17 | 4 | 20 | 4 | 2 | 12 | 0 | 6 | 32 | 4 | 42 | 14.3 | 76.2 | 9.5 |
| 18 | 0 | 3 | 2 | 0 | 3 | 3 | 0 | 6 | 5 | 11 | 0.0 | 54.5 | 45.5 |
| 19 | 1 | 2 | 0 | 0 | 0 | 0 | 1 | 2 | 0 | 3 | 33.3 | 66.7 | 0.0 |
| 20 | 2 | 13 | 4 | 1 | 1 | 0 | 3 | 14 | 4 | 21 | 14.3 | 66.7 | 19.0 |
| 21 | 1 | 11 | 3 | 1 | 2 | 0 | 2 | 13 | 3 | 18 | 11.1 | 72.2 | 16.7 |
| 22 | 0 | 0 | 0 | 0 | 0 | 0 | 0 | 0 | 0 | 0 | - | - | - |
| 23 | 0 | 0 | 1 | 0 | 1 | 0 | 0 | 1 | 1 | 2 | 0.0 | 50.0 | 50.0 |
| 24 | 5 | 14 | 2 | 3 | 10 | 2 | 8 | 24 | 4 | 36 | 22.2 | 66.7 | 11.1 |
| 25 | 2 | 14 | 5 | 1 | 2 | 2 | 3 | 16 | 7 | 26 | 11.5 | 61.5 | 26.9 |
| 26 | 0 | 1 | 0 | 0 | 1 | 0 | 0 | 2 | 0 | 2 | 0.0 | 100.0 | 0.0 |
| 27 | 2 | 2 | 3 | 1 | 1 | 4 | 3 | 3 | 7 | 13 | 23.1 | 23.1 | 53.8 |
| 28 | 2 | 20 | 7 | 2 | 13 | 5 | 4 | 33 | 12 | 49 | 8.2 | 67.3 | 24.5 |
| 29 | 1 | 10 | 2 | 3 | 4 | 8 | 4 | 14 | 10** | 28 | 14.3 | 50.0 | 35.7 |
| 30 | 1 | 0 | 0 | 1 | 1 | 2 | 2 | 1 | 2 | 5 | 40.0 | 20.0 | 40.0 |
| 31 | 0 | 0 | 0 | 0 | 0 | 0 | 0 | 0 | 0 | 0 | - | - | - |
| 48 | 0 | 10 | 2 | 1 | 5 | 1 | 1 | 15 | 3 | 19 | 5.3 | 78.9 | 15.8 |
| 49 | 0 | 6 | 0 | 1 | 1 | 0 | 1 | 7 | 0 | 8 | 12.5 | 87.5 | 0.0 |
| 50 | 3 | 13 | 3 | 0 | 0 | 0 | 3 | 13 | 3 | 19 | 15.8 | 68.4 | 15.8 |
| Average | | | | | | | 47 | 247 | 79** | 373 | 12.6 | 66.2 | 21.2 |
| East Moors | | | | | | | | | | | | | |
| 32 | 0 | 1 | 0 | 0 | 1 | 0 | 0 | 2 | 0 | 2 | 0.0 | 100.0 | 0.0 |
| 33 | 3 | 4 | 3 | 1 | 1 | 0 | 4 | 5 | 3 | 12 | 33.3 | 41.7 | 25.0 |
| 34 | 1 | 5 | 2 | 0 | 0 | 0 | 1 | 5 | 2 | 8 | 12.5 | 62.5 | 25.0 |
| 35 | 0 | 3 | 1 | 1 | 0 | 0 | 1 | 3 | 1 | 5 | 20.0 | 60.0 | 20.0 |
| 36 | 1 | 9 | 1 | 0 | 2 | 0 | 1 | 11 | 1 | 13 | 7.7 | 84.6 | 7.7 |
| 37 | 0 | 6 | 0 | 0 | 0 | 0 | 0 | 6 | 0 | 6 | 0.0 | 100.0 | 0.0 |
| 38 | 1 | 1 | 0 | 1 | 0 | 0 | 2 | 1 | 0 | 3 | 66.7 | 33.3 | 0.0 |
| 39 | 0 | 3 | 1 | 0 | 1 | 1 | 0 | 4 | 2 | 6 | 0.0 | 66.7 | 33.3 |
| 40 | 0 | 5 | 2 | 0 | 1 | 0 | 0 | 6 | 2 | 8 | 0.0 | 75.0 | 25.0 |
| 41 | 4 | 12 | 5 | 1 | 2 | 0 | 5 | 14 | 5 | 24 | 20.8 | 58.3 | 20.8 |
| 42 | 0 | 0 | 0 | 0 | 0 | 0 | 0 | 0 | 0 | 0 | - | - | - |
| 51 | 0 | 7 | 1 | 0 | 0 | 0 | 0 | 7 | 1 | 8 | 0.0 | 87.5 | 12.5 |
| 52 | 0 | 1 | 1 | 0 | 0 | 0 | 0 | 1 | 1 | 2 | 0.0 | 50.0 | 50.0 |
| 53 | 1 | 7 | 2 | 0 | 0 | 0 | 1 | 7 | 2 | 10 | 10.0 | 70.0 | 20.0 |
| 54 | 1 | 0 | 1 | 0 | 0 | 0 | 1 | 0 | 1 | 2 | 50.0 | 0.0 | 50.0 |
| 55 | 0 | 0 | 0 | 0 | 0 | 0 | 0 | 0 | 0 | 0 | - | - | - |
| Average | | | | | | | 16 | 72 | 21 | 109 | 14.7 | 66.1 | 19.3 |
| TOTAL | | | | | | | 220 | 1602* | 352** | 2174 | 10.1 | 73.7 | 16.2 |
| | | | | | | | 220 | 1603† | 353† | 2176 | 10.1 | 73.7 | 16.2 |

* Does not include a burnt flake which was unidentifiable as either flint or chert.

** Does not include a retouched flake of Longstone mudstone.

† Include previously omitted artefacts.

Table 6.7: Average composition of flint and chert assemblages

Composition of flint and chert assemblages, excluding chips and lumps in *both* raw materials for purposes of comparison. Figures represent percentages of Cores : Waste : Retouched pieces. The number of pieces is bracketed in each case.

| <i>Topographic zone</i> | <i>FLINT</i> | <i>CHERT</i> |
|--------------------------------|-----------------------|----------------------|
| White Peak | 11 : 71 : 18 (n=1335) | 7 : 82 : 11 (n=128) |
| Wye/Derwent | 13 : 64 : 23 (n=216) | 16 : 58 : 26 (n=114) |
| East Moors | 14 : 62 : 24 (n=84) | 31 : 61 : 8 (n=13) |
| Average across transect | 12 : 70 : 19 (n=1635) | 12 : 70 : 18 (n=255) |

Table 6.8: Technological traditions by raw material

| | <i>FLINT</i> | <i>CHERT</i> |
|---|-----------------------------|----------------------------|
| <i>Blade:Flake ratio</i> | | |
| White Peak | 1 : 4.8 (n=853) | 1 : 2.7 (n=104) |
| Wye/Derwent | 1 : 8.5 (n=124) | 1 : 15.8 (n=66) |
| East Moors | 1 : 23 (n=48) | 1 : 3 (n=8) |
| All fields | 1 : 5.4 (n=1025) | 1 : 4.2 (n=178) |
| <i>Flake:Blade:Flake & Blade Complete Cores (%)</i> | | |
| White Peak | 13 : 45 : 42 (n=95) | 25 : 37 : 37 (n=8) |
| Wye/Derwent | 21 : 53 : 26 (n=19) | 14 : 64 : 21 (n=14) |
| East Moors | 40 : 20 : 40 (n=5) | 0 : 33 : 67 (n=3) |
| All fields | 15 : 45 : 39 (n=119) | 16 : 52 : 32 (n=25) |

Table 6.9: Proportion of black chert to other chert (N >10).

| Topographic Zone | APT Field No. | Other Chert : Black Chert |
|-------------------------|----------------------|----------------------------------|
| White Peak | 43 | 1 : 1.1 |
| White Peak | 6 | 1 : 2.4 |
| White Peak | 47 | 1 : 1.8 |
| White Peak | 9 | 1 : 0.25 |
| Wye/Derwent | 14 | 1 : 9.0 |
| Wye/Derwent | 17 | 1 : 1.8 |
| Wye/Derwent | 24 | 1 : 4.0 |
| Wye/Derwent | 28 | 1 : 4.0 |
| Wye/Derwent | 29 | 1 : 2.2 |

Table 6.10: Stage analysis by survey zone

| | Sample | Primary | Secondary | Tertiary |
|---------------------------|---------------|----------------|------------------|-----------------|
| <i>White Peak</i> | | | | |
| 1 | 22 | 18 | 45 | 36 |
| 6 | 248 | 9 | 24 | 67 |
| 7 | 50 | 4 | 29 | 67 |
| 8 | 22 | 9 | 32 | 59 |
| 9 | 19 | 0 | 32 | 68 |
| 10 | 29 | 0 | 38 | 62 |
| 11 | 43 | 2 | 33 | 65 |
| 12 | 17 | 12 | 29 | 59 |
| 13 | 48 | 6 | 25 | 69 |
| 43 | 53 | 19 | 32 | 49 |
| 45 | 6 | 0 | 67 | 33 |
| 46 | 6 | 17 | 17 | 67 |
| 47 | 67 | 8 | 19 | 73 |
| <i>Wye/Derwent</i> | | | | |
| 14 | 8 | 13 | 13 | 75 |
| 16 | 6 | 0 | 33 | 67 |
| 17 | 9 | 11 | 44 | 44 |
| 18 | 5 | 0 | 0 | 100 |
| 20 | 6 | 17 | 17 | 66 |
| 24 | 8 | 13 | 25 | 62 |
| 25 | 7 | 0 | 29 | 71 |
| 28 | 9 | 11 | 33 | 56 |
| 29 | 7 | 0 | 14 | 86 |
| 50 | 5 | 0 | 20 | 80 |
| <i>East Moors</i> | | | | |
| 36 | 7 | 14 | 14 | 72 |
| 41 | 5 | 40 | 0 | 60 |

Table 6.11: Mean length and breadth measurements for unretouched complete blades and flakes per survey zone

Includes edge worn blades and flakes but not truncated or retouched blades and flakes.

| <u>Zone</u> | <u>Length</u> | <u>Breadth</u> |
|-------------|---------------|----------------|
| White Peak | 27.43 | 19.08 |
| Wye/Derwent | 23.68 | 16.89 |
| East Moors | 25.53 | 19.40 |

Table 6.12: Typological composition of the field assemblages (retouched pieces)

| | Oblique arrowhead | B&T arrowhead | Transverse arrowhead | Leaf-shape arrowhead | Backed bladelet | Microlith | Burin | End & side scraper | Thumbnail scraper | Horseshoe scraper | End scraper | Side scraper | Miscellaneous scraper | Disc scraper | Side scr. & flake knife | Plano-convex knife | Awl & flake knife | Awl | Denticulate | Notch & ret. flake | Notched flake | Retouched blade | Retouched flake | Frag. bifac. Flak'd imp. | Bifac. flaked knife | Flake knife | Polished flake | Core rejuv. ret. as scr. | core rejuv. retouched | | |
|--------------------|-------------------|---------------|----------------------|----------------------|-----------------|-----------|-------|--------------------|-------------------|-------------------|-------------|--------------|-----------------------|--------------|-------------------------|--------------------|-------------------|-----|-------------|--------------------|---------------|-----------------|-----------------|--------------------------|---------------------|-------------|----------------|--------------------------|-----------------------|--|--|
| White Peak | | | | | | | | | | | | | | | | | | | | | | | | | | | | | | | |
| 1 | 1 | | | | | | | | 1 | | | | 3 | | | | | 1 | | | | | 7 | | | | | | | | |
| 2 | | | | | 1 | | | | | | | | | | | | | | | | | | 1 | | 2 | | | | | | |
| 3 | | | | | 2 | | | | | | | | | | | | | | | | | | 1 | | | 1 | | | | | |
| 4 | | | | | | | | | | | | | | | | | | | | | | | 1 | | | | | | | | |
| 5 | | | | | | | | | | | | | | | | | | | | | | | 1 | | | | | | | | |
| 6 | | | 1 | 4 | 1 | 2 | 2 | 2 | 1 | 2 | 5 | 2 | 12 | | | | | 8 | 11 | 2 | 1 | 7 | 22 | 6 | | 4 | | | 2 | | |
| 7 | | | | | | | | 1 | | | 1 | 1 | | | | | | | 1 | | 1 | 1 | 1 | 1 | 2 | | | | | | |
| 8 | | 1 | 1 | | 1 | | | 3 | 1 | | 1 | | | | | | | 1 | | | | 3 | 9 | 1 | | | 2 | 1 | | | |
| 9 | | | | 1 | | | | 1 | | | 2 | | | | | | | | | | | | 2 | | | | | | | | |
| 10 | 1 | | 2 | | | | | 1 | | | 2 | | | | | | 1 | 1 | | | | 1 | 5 | | 1 | | | | | | |
| 11 | 1 | | 1 | | | | | 1 | | | | | | | | | | | | | | | 8 | | | | 1 | | | | |
| 12 | 2 | | 1 | 1 | | | | 1 | | | | | | 1 | | | | 1 | | | | | 4 | | | | | | | | |
| 13 | 4 | | | | 1 | 1 | | 1 | 1 | 1 | 1 | | 3 | 1 | | | | | | | 1 | | 4 | | | | | | | | |
| 43 | | | | | | | | 1 | | | | | 1 | | | | | | | | 1 | | 4 | | | | | | | | |
| 44 | | | | | | | | | | | | | | 1 | | | | | | | | 2 | 5 | | | 1 | | | | | |
| 45 | | | | | | | | 1 | | | | | | | | | | | | | | | 1 | | | | | | | | |
| 46 | | | | | | | | | | | | | | | | | | | | | | | 6 | | | | | | | | |
| 47 | | | | | | | | 1 | | | | 2 | 1 | | | | | 3 | 1 | | | 4 | | | | | | | | | |
| | 9 | 1 | 6 | 6 | 6 | 3 | 2 | 13 | 4 | 3 | 12 | 5 | 25 | 3 | 0 | 0 | 1 | 15 | 14 | 3 | 2 | 14 | 81 | 8 | 2 | 8 | 2 | 2 | 3 | | |
| Wya/Derwent | | | | | | | | | | | | | | | | | | | | | | | | | | | | | | | |
| 14 | | 1 | | | | | 1 | | | | | 2 | 1 | | | | | | | | | | 2 | | | | | | | | |
| 15 | | | | | | | | | | | 1 | | | | | | | | | | | 1 | 1 | | | | | | | | |
| 16 | | | | | | | | 1 | | | 1 | | | | | | | | | | | | 2 | | | | | | | | |
| 17 | | | | | | | | | | | | | 1 | | | | | | | | | | 2 | | 1 | | | | | | |
| 18 | | | | | | | | 1 | | | | | | | | | | | | | 1 | | 1 | | | | | | | | |
| 19 | | | | | | | | | | | | | | | | | | | | | | | | | | | | | | | |
| 20 | | | | | | | | | | | | | | | | | | | | | | | 3 | | | | | | | | |
| 21 | | | | 1 | | | | | | | | | | | | 1 | | | | | | | 1 | | | | | | | | |
| 22 | | | | | | | | | | | | | | | | | | | | | | | | | | | | | | | |
| 23 | | | | | | | | | | | | | | | | | | | | | | | 1 | | | | | | | | |
| 24 | | | | | | | | | | | | | 1 | | | | 1 | | | | | | 2 | | | | | | | | |
| 25 | | | | 1 | | | | | 2 | | | | 2 | | | | | | | | | 1 | 1 | | | | | | | | |
| 26 | | | | | | | | | | | | | | | | | | | | | | | | | | | | | | | |
| 27 | | | | | | | | | | | 1 | | 3 | | | | 1 | | | | | | 2 | | | | | | | | |
| 28 | | | | | | | | 1 | | | | | 4 | | 1 | | | | | | | 1 | 3 | | | 2 | | | | | |
| 29 | | | | | | | | 1 | | | | 1 | 1 | | | | 3 | | | | | 1 | 4 | | | | | | | | |
| 30 | | | | | | | 1 | | | | | | | | | | | | | | | | 1 | | | | | | | | |
| 31 | | | | | | | | | | | | | | | | | | | | | | | | | | | | | | | |
| 48 | | | | | | | | | | | | | 1 | | | | | | | | | | 2 | | | | | | | | |
| 49 | | | | | | | | | | | | | | | | | | | | | | | | | | | | | | | |
| 50 | 0 | 1 | 0 | 2 | 0 | 0 | 2 | 4 | 2 | 0 | 1 | 1 | 18 | 0 | 1 | 1 | 0 | 5 | 0 | 0 | 1 | 4 | 28 | 0 | 1 | 2 | 0 | 0 | 0 | | |
| East Moors | | | | | | | | | | | | | | | | | | | | | | | | | | | | | | | |
| 32 | | | | | | | | | | | | | | | | 1 | | | | | | | 2 | | | | | | | | |
| 33 | | | | | | | | | | | | | | | | | | | | | | 1 | | | 1 | | | | | | |
| 34 | | | | | | | | | | | | | | | | | | | | | | | | | | | | | | | |
| 35 | | | | | | | | | 1 | | | | | | | | | | | | | | | | 1 | | | | | | |
| 36 | | | | | | | | | | | | | | | | | | | | | | | | | | 1 | | | | | |
| 37 | | | | | | | | | | | | | | | | | | | | | | | | | | | | | | | |
| 38 | | | | | | | | | | | | | | | | | | | | | | | | | | | | | | | |
| 39 | | | | | | | | | | | | | 1 | | | 1 | | | | | | | | | | | | | | | |
| 40 | | | | | | | | | | | | | 1 | | | | 1 | | | | | | | | | | | | | | |
| 41 | | | | | | | | | | | 1 | | | | | | | 1 | | | | | 1 | | | 2 | | | | | |
| 42 | | | | | | | | | | | | | | | | | | | | | | | | | | | | | | | |
| 51 | | | | | | | | | | | | | | | | | | | | | | | 1 | | | | | | | | |
| 52 | | | | | | | | | | | | 1 | | | | | | | | | | | | | | | | | | | |
| 53 | | | | | | | | | | | | | 1 | | | | | | | | | | | | | 1 | | | | | |
| 54 | | | | | | | | | | | | | | | | | | | | | | | 1 | | | | | | | | |
| 55 | | | | | | | | | | | | | | | | | | | | | | | | | | | | | | | |
| | 0 | 0 | 0 | 0 | 0 | 0 | 0 | 0 | 1 | 0 | 1 | 1 | 3 | 0 | 0 | 1 | 1 | 2 | 0 | 0 | 0 | 1 | 5 | 2 | 0 | 3 | 0 | 0 | 0 | | |
| ALL FIELDS | 9 | 2 | 6 | 8 | 6 | 3 | 4 | 17 | 7 | 3 | 17 | 10 | 46 | 3 | 1 | 2 | 2 | 22 | 14 | 3 | 3 | 19 | 114 | 10 | 3 | 13 | 2 | 2 | 3 | | |

Table 6.13: Typological composition of the field assemblages (cores and waste)

| | Core | Core scraper | Core & retouched tool | Flint lumps | Flake | Blade | Truncated blade | Truncated flake | Utilised blade | Utilised flake | Core rejuvenation flake | Bifacially flaked fragment | Edge used and edge-glossed fl. | Micro-burin |
|--------------------|------------|--------------|-----------------------|-------------|------------|------------|-----------------|-----------------|----------------|----------------|-------------------------|----------------------------|--------------------------------|-------------|
| White Peak | | | | | | | | | | | | | | |
| 1 | 2 | | 1 | 3 | 23 | 1 | | | | 7 | | 1 | | |
| 2 | 2 | | | | 1 | 1 | 1 | | | 2 | | | | |
| 3 | | | | 1 | | 1 | | | | | | | | |
| 4 | | | | | 3 | 1 | | | | 1 | | | | |
| 5 | | | | 1 | | | | | | | | | | |
| 6 | 73 | 1 | | 125 | 272 | 74 | 17 | 23 | 5 | 17 | 5 | 8 | 3 | 1 |
| 7 | 9 | | | 13 | 43 | 14 | 1 | 3 | 2 | 2 | 3 | | | |
| 8 | 6 | | | 8 | 26 | 4 | | | 3 | 2 | | 1 | | |
| 9 | 1 | | | 10 | 17 | 3 | | | 5 | 9 | | | | |
| 10 | 2 | | | 6 | 21 | 1 | | 4 | 7 | 9 | 3 | | | |
| 11 | 1 | | 1 | 6 | 32 | 4 | | | 3 | 17 | | | | |
| 12 | | | 1 | 1 | 17 | | | | | 4 | 1 | | | |
| 13 | 1 | | | 13 | 53 | 3 | | | 3 | 15 | 2 | 1 | | |
| 43 | 33 | | 4 | 14 | 58 | 17 | | 1 | 3 | 4 | 2 | | | |
| 44 | | | | | 4 | | | | | | | | | |
| 45 | 1 | | | 2 | 7 | | | 2 | | 1 | 1 | | | |
| 46 | 2 | | | 2 | 10 | 2 | | 1 | 1 | | | 1 | | |
| 47 | 16 | | | 24 | 101 | 13 | 4 | 6 | 3 | 6 | | | | |
| | 149 | 1 | 7 | 229 | 688 | 139 | 23 | 40 | 35 | 96 | 17 | 12 | 3 | 1 |
| Wye/Derwent | | | | | | | | | | | | | | |
| 14 | 4 | | | 6 | 21 | 3 | | 3 | | 2 | | 1 | | |
| 15 | | | | 1 | 2 | | | | | | | | | |
| 16 | 2 | | | 1 | 7 | 1 | 3 | | | | | | | |
| 17 | 6 | | | 8 | 22 | 1 | 1 | | | | | | | |
| 18 | | | | | 5 | | | | 1 | | | | | |
| 19 | 1 | | | 1 | | | | | | 1 | | | | |
| 20 | 2 | 1 | | 5 | 7 | 1 | | | 1 | | | | | |
| 21 | 2 | | | 3 | 8 | | 1 | | | | | 1 | | |
| 22 | | | | | | | | | | | | | | |
| 23 | | | | | 1 | | | | | | | | | |
| 24 | 8 | | | 3 | 16 | 1 | | | | 4 | | | | |
| 25 | 3 | | | 2 | 11 | | | | 1 | 1 | 1 | | | |
| 26 | | | | | 2 | | | | | | | | | |
| 27 | 3 | | | | 2 | | | | | | | | | 1 |
| 28 | 4 | | | 5 | 25 | 2 | | | | | | | | 1 |
| 29 | 4 | | | 2 | 8 | 1 | | | | 3 | | | | |
| 30 | 2 | | | | | 1 | | | | | | | | |
| 31 | | | | | | | | | | | | | | |
| 48 | 1 | | | 3 | 11 | 1 | | | | | | | | |
| 49 | 1 | | | 1 | 4 | 1 | | | | 1 | | | | |
| 50 | 3 | | | 2 | 9 | 1 | | | | | | 1 | | |
| | 46 | 1 | 0 | 43 | 161 | 14 | 5 | 3 | 3 | 12 | 1 | 3 | 2 | 0 |
| East Moors | | | | | | | | | | | | | | |
| 32 | | | | 1 | 1 | | | | | | | | | |
| 33 | 4 | | | 2 | 1 | 2 | | | | | | | | |
| 34 | 1 | | | | 3 | | | | | 1 | | 1 | | |
| 35 | 1 | | | | 3 | | | | | | | | | |
| 36 | 1 | | | 1 | 9 | | | | | 1 | | | | |
| 37 | | | | 1 | 5 | | | | | | | | | |
| 38 | 2 | | | | 1 | | | | | | | | | |
| 39 | | | | 1 | 3 | | | | | | | | | |
| 40 | | | | 1 | 3 | | | | | 1 | | | 1 | |
| 41 | 5 | | | 2 | 11 | | | | 1 | | | | | |
| 42 | | | | | | | | | | | | | | |
| 51 | | | | 1 | 5 | | | 1 | | | | | | |
| 52 | | | | | | 1 | | | | | | | | |
| 53 | 1 | | | 2 | 4 | | 1 | | | | | | | |
| 54 | | | 1 | | | | | | | | | | | |
| 55 | | | | | | | | | | | | | | |
| | 15 | 0 | 1 | 12 | 49 | 3 | 1 | 1 | 1 | 3 | 0 | 1 | 1 | 0 |
| ALL FIELDS | 210 | 2 | 8 | 284 | 898 | 156 | 29 | 44 | 39 | 111 | 18 | 16 | 6 | 1 |

Table 6.14: Scraper frequencies by type and survey zone

| | Core | Disc | Miscellaneous | Side | End | Hollow | Horseshoe | Thumb nail | End & side |
|--------------------|----------|----------|---------------|------------|------------|----------|-----------|------------|------------|
| White Peak | 1 (1) | 3 (0) | 25 (9) | 5 (7) | 12 (16) | 0 (2) | 3 (3) | 4 (4) | 13 (7) |
| Wye/Derwent | 1 (2) | 0 (0) | 18 (2) | 5 (1) | 4 (4) | 0 (1) | 0 (2) | 2 (11) | 4 (5) |
| East Moors | 0 (2) | 0 (0) | 3 (4) | 1 (3) | 1 (1) | 0 (1) | 0 (2) | 1 (5) | 0 (3) |
| Total | 2 (5) | 3 (0) | 46 (15) | 11 (11) | 17 (21) | 0 (4) | 3 (7) | 7 (20) | 17 (15) |

Table 6.15 Probable and Possible chronological associations

| | No. of finds | Density per ha. | EARLIER | | | | LATER | | | |
|--------------------|--------------|-----------------|------------------|-------|-------|------------|------------------|-------|-------|------------|
| | | | Diagnostic tools | Waste | Cores | Arrowheads | Diagnostic tools | Waste | Cores | Arrowheads |
| White Peak | | | | | | | | | | |
| 1 | 51 | 14.6 | x | x | x | | | | | |
| 2 | 11 | 2 | X | x | | | x | | | |
| 3 | 6 | 2.9 | X | | | | X | | | |
| 4 | 5 | 5 | | x | | | | | | |
| 5 | 2 | 2 | | | | | | | | |
| 6 | 721 | 92.4 | X | X | X | X | X | x | x | X |
| 7 | 101 | 22.4 | x | X | X | | X | x | | |
| 8 | 76 | 31.7 | X | X | X | | X | | | X |
| 9 | 51 | 21.3 | X | | x | X | x | x | | |
| 10 | 71 | 32.3 | x | X | | | x | | | X |
| 11 | 76 | 22.4 | | | | | x | | x | X |
| 12 | 35 | 20.6 | x | | x | X | x | | | X |
| 13 | 109 | 99.1 | X | X | | | X | x | | X |
| 43 | 146 | 40.6 | | X | X | | X | X | | |
| 44 | 6 | 10 | | | | | x | | | |
| 45 | 16 | 9.4 | | X | x | | | | | |
| 46 | 25 | 8.9 | | x | x | | x | | | |
| 47 | 185 | 61.7 | | X | X | | X | x | X | |
| Wye/Derwent | | | | | | | | | | |
| 14 | 47 | 27.6 | | x | X | | x | | | X |
| 15 | 6 | 1.6 | x | | | | | | | |
| 16 | 18 | 3.2 | x | X | | | | | | |
| 17 | 42 | 9.5 | | x | X | | x | | | |
| 18 | 11 | 2.8 | x | | | | | | | |
| 19 | 3 | 2.3 | | | x | | | | | |
| 20 | 21 | 3.2 | x | | X | | | | | |
| 21 | 18 | 6 | | x | | X | | x | | |
| 22 | 0 | 0 | | | | | | | | |
| 23 | 2 | 2.5 | | | | | | | | |
| 24 | 36 | 12.9 | | | | | x | x | X | |
| 25 | 26 | 6.7 | x | x | x | X | X | | | |
| 26 | 2 | 1 | | | | | | | | |
| 27 | 13 | 3.3 | x | | X | | x | | | |
| 28 | 49 | 14.4 | | | X | | X | | | |
| 29 | 29 | 3.2 | x | X | X | | x | | | |
| 30 | 5 | 1.7 | | | X | | | | | |
| 31 | 0 | 0 | | | | | | | | |
| 48 | 19 | 3.7 | | | | | | x | | |
| 49 | 8 | 2.4 | | | | | | | | |
| 50 | 19 | 6.1 | | | X | | X | x | | |
| East Moors | | | | | | | | | | |
| 32 | 2 | 0.6 | | | | | | | | |
| 33 | 12 | 1.8 | | | X | | X | | x | |
| 34 | 8 | 2.2 | | | x | | X | | | |
| 35 | 5 | 2.8 | | | | | X | | | |
| 36 | 13 | 6.5 | | | x | | X | | | |
| 37 | 6 | 3.3 | | | | | | x | | |
| 38 | 3 | 2.3 | | | X | | | | | |
| 39 | 6 | 3.5 | | | | | x | | | |
| 40 | 8 | 3.3 | | | | | x | | | |
| 41 | 24 | 8.9 | x | | X | | X | | | |
| 42 | 0 | 0 | | | | | | | | |
| 51 | 8 | 4.2 | | | | | | | | |
| 52 | 2 | 1.5 | | | | | x | | | |
| 53 | 10 | 7.1 | | x | | | | | | |
| 54 | 2 | 1.3 | | | | | x | | | |
| 55 | 0 | 0 | | | | | | | | |

Table 6.16: Core-working traditions by field

Data based on 220 cores (including fragments, core-scrappers and other core tools).

| | Flake | Blade | Flake and Blade | Uncertain |
|--------------------|-----------|-----------|-----------------|-----------|
| White Peak | | | | |
| 1 | 0 | 0 | 0 | 3 |
| 2 | 1 | 0 | 1 | 0 |
| 3 | 0 | 0 | 0 | 0 |
| 4 | 0 | 0 | 0 | 0 |
| 5 | 0 | 0 | 0 | 0 |
| 6 | 2 | 34 | 18 | 20 |
| 7 | 0 | 6 | 2 | 1 |
| 8 | 2 | 0 | 3 | 1 |
| 9 | 0 | 1 | 0 | 0 |
| 10 | 2 | 0 | 0 | 0 |
| 11 | 1 | 0 | 1 | 0 |
| 12 | 0 | 0 | 0 | 1 |
| 13 | 1 | 0 | 0 | 0 |
| 43 | 4 | 6 | 13 | 14 |
| 44 | 0 | 0 | 0 | 0 |
| 45 | 0 | 0 | 1 | 0 |
| 46 | 0 | 1 | 0 | 1 |
| 47 | 2 | 2 | 5 | 7 |
| Wye/Derwent | | | | |
| 14 | 0 | 1 | 1 | 2 |
| 15 | 0 | 0 | 0 | 0 |
| 16 | 0 | 0 | 0 | 2 |
| 17 | 0 | 4 | 1 | 1 |
| 18 | 0 | 0 | 0 | 0 |
| 19 | 0 | 1 | 0 | 0 |
| 20 | 0 | 2 | 1 | 0 |
| 21 | 0 | 0 | 2 | 0 |
| 22 | 0 | 0 | 0 | 0 |
| 23 | 0 | 0 | 0 | 0 |
| 24 | 4 | 1 | 1 | 2 |
| 25 | 1 | 2 | 0 | 0 |
| 26 | 0 | 0 | 0 | 0 |
| 27 | 0 | 3 | 0 | 0 |
| 28 | 1 | 1 | 1 | 1 |
| 29 | 0 | 1 | 1 | 2 |
| 30 | 0 | 2 | 0 | 0 |
| 31 | 0 | 0 | 0 | 0 |
| 48 | 0 | 0 | 0 | 1 |
| 49 | 0 | 0 | 0 | 1 |
| 50 | 0 | 1 | 0 | 2 |
| East Moors | | | | |
| 32 | 0 | 0 | 0 | 0 |
| 33 | 0 | 2 | 1 | 1 |
| 34 | 0 | 1 | 0 | 0 |
| 35 | 0 | 0 | 0 | 1 |
| 36 | 0 | 0 | 0 | 1 |
| 37 | 0 | 0 | 0 | 0 |
| 38 | 1 | 0 | 1 | 0 |
| 39 | 0 | 0 | 0 | 0 |
| 40 | 0 | 0 | 0 | 0 |
| 41 | 0 | 0 | 2 | 3 |
| 42 | 0 | 0 | 0 | 0 |
| 51 | 0 | 0 | 0 | 0 |
| 52 | 0 | 0 | 0 | 0 |
| 53 | 1 | 0 | 0 | 0 |
| 54 | 0 | 0 | 0 | 1 |
| 55 | 0 | 0 | 0 | 0 |
| Total | 23 | 72 | 56 | 69 |

Table 6.17: Roystone Survey - number of test pits against number of finds

| No. Finds | Lime Kiln Barrow | Parwich & Roystone Meadows | Jackdaw Rocks | Roystone Rocks | Number of Test pits | No. Finds |
|----------------------|-----------------------------|---|--------------------------|---------------------------|--------------------------------|------------------|
| 0 | 135 | 216 | 65 | 260 | 676 | 0 |
| 1 | 53 | 80 | 11 | 55 | 199 | 199 |
| 2 | 21 | 44 | 8 | 29 | 102 | 204 |
| 3 | 9 | 22 | 3 | 14 | 48 | 144 |
| 4 | 2 | 5 | 2 | 4 | 13 | 52 |
| 5 | 0 | 5 | 0 | 1 | 6 | 30 |
| 6 | 0 | | 0 | 2 | 2 | 12 |
| 7 | 1 | 1 | 0 | 1 | 3 | 21 |
| 8 | | | 1 | | 1 | 8 |
| 9 | | | | | 0 | 0 |
| 10 | | 1 | | | 1 | 10 |
| 11 | | | | | 0 | 0 |
| 12 | | | | | 0 | 0 |
| 13 | | | | | 0 | 0 |
| 14 | | | | | 0 | 0 |
| 15 | | | | | 0 | 0 |
| 16 | | 1 | | | 1 | 16 |
| 17 | | 1 | | | 1 | 17 |
| No. Test Pits | 221 | 376 | 90 | 366 | 1053 | 713 |

Table 6.18: Assemblage composition by raw material type

| Raw Material | Barrow | PMRM | Jdaw | Rocks | Total |
|-------------------------------|---------------|-------------|-------------|--------------|--------------|
| Semi-translucent flint | 3 | 2 | 0 | 0 | 5 |
| Wolds flint | 79 | 171 | 39 | 153 | 442 |
| Other flint | 23 | 46 | 3 | 13 | 85 |
| Black chert | 0 | 31 | 2 | 2 | 35 |
| Grey shiny chert | 8 | 56 | 4 | 5 | 73 |
| Other chert | 20 | 20 | 3 | 20 | 63 |
| Other stone | 4 | 3 | 1 | 2 | 10 |
| Total | 137 | 329 | 52 | 195 | 713 |

Table 6.19: Composition by artefact type – waste

| <i>Waste Category</i> | Lime Kiln Barrow | Parwich & Roystone Meadows | Jackdaw Rocks | Roystone Rocks | Totals |
|-----------------------------------|------------------|----------------------------|---------------|----------------|------------|
| Chunks/chips | 14 | 57 | 9 | 30 | 110 |
| Flakes | 98 | 198 | 38 | 123 | 457 |
| Blades | 2 | 3 | 2 | 8 | 15 |
| Rejuvenation flake | 1 | - | - | - | 1 |
| Bifacially flaked flake | - | 1 | - | - | 1 |
| Truncated flakes | 7 | 8 | 2 | 9 | 26 |
| Truncated blades | 1 | 4 | 1 | 7 | 13 |
| Edge-worn and Edge-glossed flakes | - | - | - | 1 | 1 |
| Edge-worn flakes | 1 | 4 | - | 4 | 9 |
| Edge-worn blade | - | - | - | 1 | 1 |
| Microburin | - | 1 | - | - | 1 |
| Totals | 124 | 276 | 52 | 183 | 635 |

Table 6.20: Composition by artefact type – cores

| <i>Core Category</i> | Lime Kiln Barrow | Parwich & Roystone Meadows | Jackdaw Rocks | Roystone Rocks | Totals |
|----------------------|------------------|----------------------------|---------------|----------------|-----------|
| Core | 2 | 16 | - | 4 | 22 |
| Core scraper | 1 | 4 | - | - | 5 |
| Core, retouched | 1 | - | - | 1 | 2 |
| Totals | 4 | 20 | 0 | 5 | 29 |

Table 6.21: Composition by artefact type – retouched pieces

| <i>Artefact Category</i> | Lime Kiln Barrow | Parwich & Roystone Meadows | Jackdaw Rocks | Roystone Rocks | Totals |
|-----------------------------|------------------|----------------------------|---------------|----------------|-----------|
| Polished flake | | 1 | | | 1 |
| Retouched flake | 1 | 17 | | 2 | 20 |
| Retouched blade | | | | 1 | 1 |
| Notched flake | | 1 | | | 1 |
| Notched & retouched | 1 | | | | 1 |
| Saw | 1 | 1 | | | 2 |
| Piercer | | 1 | | 1 | 2 |
| Miscellaneous scraper | | 6 | | 3 | 9 |
| Side scraper | | 1 | | | 1 |
| End scraper | 1 | 2 | | | 3 |
| Thumbnail scraper | 3 | 1 | | | 4 |
| Microolith | 2 | 1 | | | 3 |
| Barbed and tanged arrowhead | | 1 | | | 1 |
| Totals | 9 | 33 | 0 | 7 | 49 |

Table 6.22: Overall assemblage composition

| | Lime Kiln Barrow | Parwich & Roystone Meadows | Jackdaw Rocks | Roystone Rocks | Totals | Percent of total 713 pieces |
|-----------|---------------------|----------------------------------|------------------|-------------------|--------|-----------------------------------|
| Waste | 124 | 276 | 52 | 183 | 635 | 89 |
| Cores | 4 | 20 | 0 | 5 | 29 | 4 |
| Retouched | 9 | 33 | 0 | 7 | 49 | 7 |
| Totals | 137 | 329 | 52 | 195 | 713 | |

Table 6.23: Stage analysis by test pit grid

| | Lime Kiln Barrow | Roystone Rocks | Parwich & Roystone Meadows | Jackdaw Rocks | Totals |
|---------------|------------------|----------------|----------------------------|---------------|------------|
| Primary | 6 | 3 | 3 | 0 | 12 |
| Secondary | 19 | 21 | 27 | 7 | 74 |
| Tertiary | 58 | 59 | 77 | 17 | 211 |
| Totals | 83 | 83 | 107 | 24 | 297 |

Table 6.24: Blade : Flake ratios

| | LKB | Rocks | PMRM | Jackdaw | All |
|----------------------------|---------------|---------------|----------------|---------------|---------------|
| Flake | 80 | 75 | 105 | 22 | 282 |
| Edge-worn/glossed | 0 | 1 | 0 | 0 | 1 |
| Edge-worn | 1 | 2 | 1 | 0 | 4 |
| All flake waste | 81 | 78 | 106 | 22 | 287 |
| Blade | 2 | 4 | 1 | 2 | 9 |
| Edge-worn blade | 0 | 1 | 0 | 0 | 1 |
| All blade waste | 2 | 5 | 1 | 2 | 10 |
| Blade : Flake Ratio | 1 : 41 | 1 : 16 | 1 : 106 | 1 : 11 | 1 : 29 |

Table 6.25: Core typology (all test pit grids)

| Type | Number of examples |
|-----------------|--------------------|
| Flake | 2 |
| Blade | 11 |
| Flake and Blade | 5 |
| Total | 18 |

Table 6.26: Dimin Dale raw materials

| Context (as written on bag) | Number of finds | Translucent flint | Wolds Flint | Other flint | Black chert | Shiny grey chert | Other chert | Other stone |
|--|-----------------|-------------------|-------------|-------------|-------------|------------------|-------------|-------------|
| Demon's Dale flood bed at 15'6" Pit 2 | 31 | 0 | 0 | 0 | 30 | 1 | 0 | 0 |
| Demon's Dale Pit 2 Flood Layer | 24 | 0 | 0 | 0 | 23 | 1 | 0 | 0 |
| Demon's Dale, Pit 2 at 11'6" | 22 | 0 | 0 | 6 | 16 | 0 | 0 | 0 |
| Demon's Dale, Pit 2 at 14': Bag 2 | 15 | 0 | 1 | 1 | 13 | 0 | 0 | 0 |
| Demon's Dale, Pit 2, 14' - 22' | 18 | 0 | 0 | 0 | 18 | 0 | 0 | 0 |
| Demon's Dale, West Side 1966 | 5 | 0 | 0 | 5 | 0 | 0 | 0 | 0 |
| Shacklow | 4 | 0 | 2 | 1 | 1 | 0 | 0 | 0 |
| Shacklow (Bag "4") | 14 | 0 | 0 | 0 | 14 | 0 | 0 | 0 |
| Shacklow (Bag "7") (although handwritten card within reads "Demon's Dale burins?") | 19 | 0 | 0 | 0 | 18 | 1 | 0 | 0 |
| Shacklow (Bag "u") | 33 | 0 | 0 | 0 | 33 | 0 | 0 | 0 |
| Shacklow - "From Romano-British Hamlet" | 44 | 0 | 0 | 0 | 43 | 1 | 0 | 0 |
| Shacklow - "Hamlet 1st Century AD" (Bag 1) | 59 | 0 | 0 | 0 | 59 | 0 | 0 | 0 |
| Shacklow - Pit 2 "Middle Bronze Age" | 4 | 0 | 3 | 0 | 1 | 0 | 0 | 0 |
| Shacklow Bag 10 | 9 | 0 | 0 | 0 | 8 | 1 | 0 | 0 |
| Shacklow Bag 2 - "Fortified Village Probably 2nd Century AD" | 19 | 0 | 0 | 0 | 19 | 0 | 0 | 0 |
| Shacklow Bag 5 | 42 | 0 | 0 | 0 | 42 | 0 | 0 | 0 |
| Shacklow Bag Ac | 40 | 0 | 0 | 0 | 39 | 1 | 0 | 0 |
| Shacklow Bag 11 | 24 | 0 | 0 | 0 | 24 | 0 | 0 | 0 |
| Shacklow Pit 2 (Bag 3) | 26 | 0 | 0 | 0 | 25 | 1 | 0 | 0 |
| Shacklow, "Ash Layer Pit 2" | 69 | 0 | 0 | 1 | 66 | 2 | 0 | 0 |
| Shacklow, "Pit 1 Neolithic Dwelling" | 37 | 0 | 0 | 0 | 37 | 0 | 0 | 0 |
| Shacklow, Pit 2 Ash layer 6' above rubble floor 2 | 6 | 0 | 0 | 0 | 6 | 0 | 0 | 0 |
| Total | 564 | 0 | 6 | 14 | 535 | 9 | 0 | 0 |
| | Percentages | 0 | 1.06 | 2.48 | 94.9 | 1.6 | 0 | 0 |

Table 6.27: Dimin Dale waste and cores

| Context | | | | | | | Cores | | |
|--|------------------|-----------|--------------------------------|--------------------------|-----------------|----------------------------|-----------|----------|-----------------|
| | 1. chunk or chip | 2. flake | 13. bifacially flaked fragment | 4. core or core fragment | 5. core scraper | 6. core and retouched tool | Flake | Blade | Flake and blade |
| Demon's Dale flood bed at 15'6" Pit 2 | 4 | 0 | 0 | 1 | 0 | 0 | 0 | 0 | 1 |
| Demon's Dale Pit 2 Flood Layer | 0 | 0 | 0 | 0 | 0 | 0 | 0 | 0 | 0 |
| Demon's Dale, Pit 2 at 11'6" | 0 | 0 | 0 | 0 | 0 | 0 | 0 | 0 | 0 |
| Demon's Dale, Pit 2 at 14': Bag 2 | 0 | 0 | 0 | 0 | 0 | 0 | 0 | 0 | 0 |
| Demon's Dale, Pit 2, 14' - 22' | 2 | 0 | 0 | 0 | 0 | 0 | 0 | 0 | 0 |
| Demon's Dale, West Side 1966 | 1 | 1 | 0 | 2 | 0 | 0 | 2 | 0 | 0 |
| Shacklow | 0 | 0 | 0 | 0 | 0 | 0 | 0 | 0 | 0 |
| Shacklow (Bag "4") | 1 | 0 | 0 | 2 | 1 | 1 | 4 | 0 | 0 |
| Shacklow (Bag "7") (although handwritten card within reads "Demon's Dale burins?") | 0 | 0 | 0 | 2 | 0 | 2 | 2 | 0 | 0 |
| Shacklow (Bag "u") | 0 | 0 | 0 | 2 | 0 | 0 | 2 | 0 | 0 |
| Shacklow - "From Romano-British Hamlet" | 4 | 2 | 1 | 0 | 0 | 0 | 0 | 0 | 0 |
| Shacklow - "Hamlet 1st Century AD" (Bag 1) | 1 | 6 | 1 | 2 | 1 | 0 | 1 | 1 | 1 |
| Shacklow - Pit 2 "Middle Bronze Age" | 0 | 0 | 0 | 0 | 0 | 0 | 0 | 0 | 0 |
| Shacklow Bag 10 | 0 | 2 | 0 | 0 | 0 | 0 | 0 | 0 | 0 |
| Shacklow Bag 2 - "Fortified Village Probably 2nd Century AD" | 0 | 0 | 0 | 0 | 0 | 0 | 0 | 0 | 0 |
| Shacklow Bag 5 | 2 | 3 | 0 | 0 | 0 | 0 | 0 | 0 | 0 |
| Shacklow Bag Ac | 7 | 1 | 0 | 2 | 3 | 0 | 1 | 2 | 0 |
| Shacklow Bag 11 | 1 | 0 | 0 | 0 | 0 | 0 | 0 | 0 | 0 |
| Shacklow Pit 2 (Bag 3) | 0 | 5 | 1 | 2 | 1 | 0 | 0 | 0 | 3 |
| Shacklow, "Ash Layer Pit 2" | 0 | 3 | 0 | 1 | 1 | 0 | 0 | 1 | 0 |
| Shacklow, "Pit 1 Neolithic Dwelling" | 0 | 1 | 0 | 0 | 0 | 0 | 0 | 0 | 0 |
| Shacklow, Pit 2 Ash layer 6' above rubble floor 2 | 0 | 0 | 0 | 0 | 0 | 0 | 0 | 0 | 0 |
| Total | 23 | 24 | 3 | 16 | 7 | 3 | 12 | 4 | 5 |
| Percent of all artefacts | 4.1 | 4.3 | 0.5 | 2.9 | 1.2 | 0.5 | | | |

| Raw Material | Number | % |
|---------------------|--------|-----|
| Miscellaneous flint | 1 | 0.6 |
| Black chert | 12 | 6.7 |
| Miscellaneous chert | 5 | 2.8 |

| Artefacts | Number | % |
|-----------|--------|---|
|-----------|--------|---|

Table 6.28: Dimin Dale retouched artefacts

| Context | 15. miscellaneous retouched flake | 15.1 miscellaneous retouched blade | 17. notched flake | 18. notched and retouched flake | 19. edge-used and edge-glossed flake | 22.3 Short minimally retouched point | 22.4 Elaborately retouched elongated point | 22.41 Elaborately retouched elongated point off set by side-notch | 22.5 Spurred implement: short projection on a scraper-like edge | 22.51 Spurred implement: off set by side-notch | 22.6 Point on a heavy blank | 29. end scraper and notch | 31. miscellaneous scraper | 31.1 scraper with notch | 32. side scraper | 33. end scraper | 34. hollow scraper | 37. end and side scraper | 40. burin | 43. backed bladelet | 47. barbed and tanged arrowhead |
|--|-----------------------------------|------------------------------------|-------------------|---------------------------------|--------------------------------------|--------------------------------------|--|---|---|--|-----------------------------|---------------------------|---------------------------|-------------------------|------------------|-----------------|--------------------|--------------------------|-----------|---------------------|---------------------------------|
| Demon's Dale flood bed at 15'6" Pit 2 | 10 | 0 | 1 | 0 | 0 | 1 | 0 | 0 | 0 | 0 | 0 | 0 | 12 | 0 | 0 | 2 | 0 | 0 | 0 | 0 | 0 |
| Demon's Dale Pit 2 Flood Layer | 8 | 0 | 1 | 3 | 0 | 1 | 0 | 0 | 0 | 0 | 0 | 0 | 5 | 0 | 1 | 2 | 0 | 0 | 0 | 0 | 0 |
| Demon's Dale, Pit 2 at 11'6" | 10 | 0 | 0 | 0 | 0 | 2 | 0 | 0 | 0 | 0 | 0 | 0 | 6 | 0 | 1 | 0 | 0 | 1 | 0 | 0 | 0 |
| Demon's Dale, Pit 2 at 14': Bag 2 | 3 | 0 | 0 | 0 | 0 | 3 | 0 | 0 | 0 | 0 | 0 | 0 | 5 | 0 | 0 | 0 | 0 | 1 | 0 | 0 | 0 |
| Demon's Dale, Pit 2, 14' - 22' | 4 | 0 | 0 | 0 | 0 | 5 | 0 | 0 | 0 | 0 | 0 | 0 | 1 | 0 | 0 | 0 | 0 | 0 | 0 | 0 | 0 |
| Demon's Dale, West Side 1966 | 0 | 0 | 0 | 0 | 0 | 0 | 0 | 0 | 0 | 0 | 0 | 0 | 1 | 0 | 0 | 0 | 0 | 0 | 0 | 0 | 0 |
| Shacklow | 0 | 0 | 0 | 0 | 0 | 0 | 0 | 0 | 0 | 0 | 0 | 0 | 0 | 0 | 0 | 0 | 0 | 0 | 0 | 0 | 0 |
| Shacklow (Bag "4") | 1 | 0 | 1 | 1 | 0 | 0 | 1 | 0 | 0 | 0 | 0 | 0 | 4 | 0 | 0 | 0 | 0 | 0 | 0 | 0 | 1 |
| Shacklow (Bag "7") (although handwritten card within reads "Demon's Dale burins?") | 3 | 0 | 0 | 0 | 0 | 0 | 2 | 0 | 0 | 0 | 2 | 0 | 6 | 0 | 0 | 0 | 0 | 0 | 0 | 0 | 0 |
| Shacklow (Bag "u") | 12 | 0 | 0 | 0 | 0 | 1 | 0 | 0 | 0 | 0 | 0 | 0 | 14 | 0 | 1 | 0 | 0 | 0 | 0 | 0 | 0 |
| Shacklow - "From Romano-British Hamlet" | 4 | 1 | 0 | 0 | 0 | 4 | 1 | 0 | 0 | 0 | 0 | 1 | 12 | 5 | 3 | 0 | 0 | 0 | 0 | 0 | 0 |
| Shacklow - "Hamlet 1st Century AD" (Bag 1) | 19 | 0 | 1 | 0 | 0 | 3 | 2 | 3 | 6 | 3 | 1 | 0 | 10 | 0 | 0 | 0 | 0 | 0 | 0 | 0 | 0 |
| Shacklow - Pit 2 "Middle Bronze Age" | 1 | 0 | 0 | 0 | 0 | 0 | 0 | 0 | 0 | 0 | 0 | 0 | 1 | 0 | 1 | 0 | 0 | 0 | 0 | 0 | 0 |
| Shacklow Bag 10 | 1 | 0 | 0 | 0 | 0 | 0 | 0 | 0 | 0 | 0 | 0 | 0 | 4 | 2 | 0 | 0 | 0 | 0 | 0 | 0 | 0 |
| Shacklow Bag 2 - "Fortified Village Probably 2nd Century AD" | 3 | 0 | 0 | 0 | 0 | 4 | 0 | 0 | 0 | 0 | 0 | 0 | 2 | 5 | 0 | 0 | 0 | 0 | 0 | 0 | 0 |
| Shacklow Bag 5 | 5 | 0 | 1 | 0 | 0 | 11 | 1 | 0 | 3 | 1 | 0 | 0 | 10 | 3 | 0 | 1 | 0 | 0 | 0 | 0 | 0 |
| Shacklow Bag Ac | 0 | 0 | 1 | 0 | 0 | 3 | 2 | 0 | 2 | 0 | 0 | 0 | 13 | 3 | 3 | 0 | 0 | 0 | 0 | 0 | 0 |
| Shacklow Bag 11 | 0 | 0 | 2 | 0 | 0 | 1 | 0 | 0 | 1 | 0 | 0 | 1 | 8 | 4 | 1 | 0 | 0 | 5 | 0 | 0 | 0 |
| Shacklow Pit 2 (Bag 3) | 11 | 0 | 1 | 0 | 0 | 0 | 0 | 0 | 0 | 0 | 0 | 0 | 5 | 0 | 0 | 0 | 0 | 0 | 0 | 0 | 0 |
| Shacklow, "Ash Layer Pit 2" | 8 | 0 | 1 | 0 | 0 | 1 | 0 | 0 | 3 | 0 | 0 | 1 | 35 | 7 | 1 | 1 | 1 | 5 | 0 | 0 | 0 |
| Shacklow, "Pit 1 Neolithic Dwelling" | 21 | 0 | 1 | 0 | 0 | 1 | 0 | 0 | 5 | 0 | 0 | 0 | 8 | 0 | 0 | 0 | 0 | 0 | 0 | 0 | 0 |
| Shacklow, Pit 2 Ash layer 6' above rubble floor 2 | 3 | 0 | 0 | 0 | 0 | 0 | 0 | 0 | 0 | 0 | 0 | 0 | 2 | 0 | 0 | 0 | 0 | 1 | 0 | 0 | 0 |
| Total | 127 | 1 | 11 | 4 | 0 | 41 | 12 | 3 | 42 | 4 | 3 | 3 | 164 | 29 | 12 | 9 | 1 | 15 | 2 | 4 | 1 |
| Percent of all artefacts | 22.5 | 0.2 | 2 | 0.7 | 0 | 7.3 | 2.1 | 0.5 | 7.5 | 0.7 | 0.5 | 0.5 | 29.1 | 5.1 | 2.1 | 1.6 | 0.2 | 2.7 | 0.4 | 0.7 | 0.2 |

Table 6.29: Henderson collection – Shacklow Wood

| <i>Raw Material</i> | <i>Number</i> | <i>%</i> |
|-----------------------|---------------|----------|
| Miscellaneous flint | 1 | 6 |
| Black chert | 12 | 67 |
| Miscellaneous chert | 5 | 28 |
| <i>Artefacts</i> | | |
| Chunk | 5 | 28 |
| Flake | 4 | 22 |
| Retouched Flake | 3 | 17 |
| Awl | 1 | 6 |
| Miscellaneous Scraper | 4 | 22 |
| End scraper | 1 | 6 |
| <i>Category</i> | | |
| Waste | 9 | 50 |
| Cores | 0 | 0 |
| Retouched | 9 | 50 |

Table 6.30: Henderson collection – Ashford Rock Shelter

| <i>Raw Material</i> | <i>Number</i> | <i>%</i> |
|-----------------------------|---------------|----------|
| Black chert | 123 | 90 |
| Miscellaneous chert | 14 | 10 |
| <i>Artefacts</i> | | |
| Chunk | 22 | 16 |
| Flake | 61 | 45 |
| Blade | 9 | 7 |
| Core | 6 | 4 |
| Retouched flake | 7 | 5 |
| Retouched blade | 2 | 1 |
| Notched and retouched flake | 1 | 1 |
| Denticulate | 1 | 1 |
| Awl | 9 | 7 |
| Miscellaneous scraper | 14 | 10 |
| Side scraper | 1 | 1 |
| Hollow scraper | 3 | 2 |
| Backed bladelet | 1 | 1 |
| <i>Category</i> | | |
| Waste | 92 | 67 |
| Cores | 6 | 4 |
| Retouched | 39 | 28 |

Table 6.31: Sites within the Peak District from the Henderson collection (Sheffield City Museum)

Upper Derwent Sites remain unshaded. Date estimations produced for the use of Peak District National Park Authority (X=probable; x = possible).

| KEY | Number of pieces | Date | Henderson's Description | | | | | | | | | | Altitude (metres OD) | Aspect | Slope (degrees) | Geology | Relates to | | |
|-----|------------------|---------|-------------------------|---|----|----|---|----|----|---|-----|-------------------------|----------------------|---|-----------------|---------|------------|-----------|------------------------------------|
| | | | EM | M | LM | EN | N | LN | BA | U | NGR | Henderson's Description | | | | | | | |
| 001 | 2 | U | | | | | | | | | | X | 28286708 | Ravens Tor, Beeley Moor | 340 | NW | 9.46 | Gritstone | SMR NO: 1402 |
| 002 | 9 | M | X | | | | | | | | | | 179909 | Hancock Piece Tumulus (near Green Slitches) | 420 | W | 14.04 | Gritstone | SMR 4635; Bevan 1998 (17:23) |
| 003 | 24 | M/BA | X | | | X | | | | | | | 1890 | Derwent Moor site 2. Bare patches near site of tumulus. | 400 | W | 12.04 | Gritstone | SMR 4635; Bevan 1998 (17:23) |
| 004 | 17 | M/EN | x | | | | x | | | | | | 1890 | North of Pike Low Tumulus No 2. | 400 | W | 12.04 | Gritstone | SMR 4635; Bevan 1998 (17:23) |
| 005 | 20 | M | X | | | | | | | | | | 1890 | On weathered patches SE of Tumulus remains towards Green Slitches | 400 | W | 12.04 | Gritstone | SMR 4635; Bevan 1998 (17:23) |
| 006 | 46 | M/LN/BA | X | | | | | x | | | | | 180907 | Occupation site near tumulus close to Green Slitches. 1350 contour. Near Pike Low 2. | 400 | W | 12.04 | Gritstone | SMR 4635; Bevan 1998 (17:23) |
| 007 | 5 | U | | | | | | | | | X | | 180909 | Bare patch 200 yards North of the above | 400 | W | 12.04 | Gritstone | SMR 4635; Bevan 1998 (17:23) |
| 008 | 1 | U | | | | | | | | | X | | 181907 | 50 yards East of Green Slitches occupation site | 400 | W | 12.04 | Gritstone | SMR 4635; Bevan 1998 (17:23) |
| 009 | 12 | M/BA? | X | | | | | | | | x | | 182907 | Bare patch 200 yards EAST of Green Slitches occupation site | 400 | W | 12.04 | Gritstone | SMR 4635; Bevan 1998 (17:23) |
| 010 | 11 | U | | | | | | | | | X | | 180898 | East of tumulus between Mill Brook and Derwent Dam | 400 | W | 12.04 | Gritstone | SMR 4635; Bevan 1998 (17:23) |
| 015 | 2 | U | | | | | | | | | X | | 1990 | From knoll above John Field, Howden | 380 | W | 7.13 | Gritstone | SMR 4631, 4632; Bevan 1998 (18:34) |
| 016 | 11 | LM | | | | | | | | | X | | 1990 | John Field Howden between Dovestone Clough and Mill Brook Weathered patches. | 380 | W | 7.13 | Gritstone | SMR 4631, 4632; Bevan 1998 (18:34) |
| 017 | 1 | M/EN | x | | | | | | x | | | | 1990 | Towards Far Deep Clough, John Field | 380 | W | 7.13 | Gritstone | SMR 4631, 4632; Bevan 1998 (18:34) |
| 018 | 1 | LN/BA | | | | | | | | | | x | 190903 | No catalogue number: b&t ah from adjacent to the east turf wall of field | 380 | W | 7.13 | Gritstone | SMR 4631, 4632; Bevan 1998 (18:34) |
| 019 | 2 | U | | | | | | | | | X | | 199899 | White Tor | 480 | SW | 1.67 | Gritstone | Bevan 1998 (13:71) |
| 020 | 31 | M/BA | X | | | | | | | | X | | 185905 | In Deep Clough (mill Brook) headland left of 'Deep' 1" to 1 mile | 390 | SE | 5.19 | Gritstone | SMR 4626; Bevan 1998 (18:35) |
| 021 | 5 | U | | | | | | | | | X | | 185905 | From land between Far and Near Deep Clough, approaching Brook's Ditch, Derwent Moors. | 390 | SE | 5.19 | Gritstone | SMR 4626; Bevan 1998 (18:35) |
| 022 | 98 | EM; LM | X | | | | | | | | X | | 1998 | Midhope Moors (near Mickleden Edge) | 400 | N | 6.34 | Gritstone | |
| 023 | 16 | LM/EN | | | | | | | | | x | | 202885 | Wheel Stones, Derwent | 470 | SW | 11.31 | Gritstone | SMR 4616; Bevan 1998 (13:54) |
| 024 | 10 | M/EN | x | | | | | | | | x | | 177905 | Hancock Piece, Derwent | 380 | W | 26.57 | Gritstone | SMR 4633; Bevan 1998 (16:116) |
| 025 | 13 | M | X | | | | | | | | | | 198898 | On surface near White Tor, Derwent Edge | 480 | SW | 1.67 | Gritstone | Bevan 1998 (13:71) |

| KEY | Number of pieces | Date | EM | M | LM | EN | N | LN | BA | U | NGR | Henderson's Description | Altitude (metres) | | Slope (degrees) | Geology | Relates to |
|-----|------------------|-------|----|---|----|----|---|----|----|---|-----------------|--|-------------------|----|-----------------|-----------|------------------------------------|
| | | | | | | | | | | | | | OD | DD | | | |
| 026 | 2 | U | | | | | | | | X | 189958 | West side of Margery Hill | 540 | | 5.38 | Gritstone | SMR 3044; Bevan 1998 (21:77) |
| 027 | 2 | U | | | | | | | | X | 17049536 | Cranberry Clough/Derwent Junction of fps | 300 | | 3.57 | Gritstone | SMR 3042; Bevan 1998 (21:78) |
| 028 | 3 | U | | | | | | | | X | 17049536 | Slippery Stones, Derwent (Junction with Cranberry Clough) | 300 | | 3.57 | Gritstone | SMR 3042; Bevan 1998 (21:78) |
| 029 | 2 | U | | | | | | | | X | 170971 | Crowstones Edge near Rocking Stone | 240 | | 2.12 | Gritstone | Bevan 1998 (22:66) |
| 030 | 34 | M/EN | | X | | | | | | | 225865-230873 | Stannage End | 390 | | 2.86 | Gritstone | |
| 031 | 8 | U | | | | | | | | X | 194993 | Hingcliffe Common | 340 | | 5.71 | Gritstone | Radley and Marshall 1965 |
| 032 | 3 | M/EN | | | | X | | | | | 198890 | Between White Tor and Salt Cellar, Derwent Edge | 480 | | 4.08 | Gritstone | Bevan 1998 (13:72) |
| 033 | 5 | M/EN | | | | X | | | | | 195905 | Between Gussel and Dovestone Clough | 450 | | 11.31 | Gritstone | SMR 4631, 4632; Bevan 1998 (18:34) |
| 034 | 5 | M/N | | | | X | | | | | 195905 | Gusset?/Dovestones Clough | 450 | | 11.31 | Gritstone | SMR 4631, 4632; Bevan 1998 (18:34) |
| 035 | 1 | U | | | | | | | | X | 204907 | Bradfield Gatehead Footpath | 480 | | 5.19 | Gritstone | |
| 036 | 7 | U | | | | | | | | X | 280864 | Knoll, 3 Merry Lads | 250 | | 19.98 | Gritstone | |
| 037 | 2 | U | | | | | | | | X | 268859 | Wyming Brook | 300 | | 9.46 | Gritstone | |
| 038 | 8 | U | | | | | | | | X | 216879 | FP 100 yards before Highshaw Clough, Derwent | 300 | | 26.57 | Gritstone | SMR 4638; Bevan 1998 (13:57) |
| 039 | 5 | U | | | | | | | | X | 244946 | Dukes Drive, Bradfield | 380 | | 4.76 | Gritstone | |
| 040 | 3 | U | | | | | | | | X | 2882 | Houndkirk Moor | 400 | | 11.77 | Gritstone | |
| 041 | 1 | M/EN | | | | X | | | | | 208879 | Derwent F.P. Below Standing Stone | 400 | | 2.86 | Gritstone | Bevan 1998 (13:73) |
| 042 | 34 | LM | | | X | | | | | | 207853 | Bamford Edge | 300 | | 2.33 | Gritstone | |
| 043 | 1 | U | | | | | | | | X | 182956 | Cranberry Clough fp, at 1500' below Margery Hill | 480 | | 14.04 | Gritstone | SMR 3043; Bevan 1998, (21:76). |
| 044 | 2 | M | | X | | | | | | | 249766 | Curbar/Froggatt Rdge | 280 | | 1.91 | Gritstone | |
| 045 | 2 | N/BA | | | | X | | | | | 1885 | Winhill | 430 | | 6.34 | Gritstone | |
| 046 | 5 | M/EN | | | | X | | | | | 276862 | Redmires, Sheffield | 300 | | 2.49 | Gritstone | |
| 047 | 1 | U | | | | | | | | X | 2784 | Rudhill, Fulwood | 400 | | 4.24 | Gritstone | |
| 048 | 3 | M | | | X | | | | | | 211880 | Footpath leading upto Derwent Edge above Highshaw Clough | 380 | | 7.12 | Gritstone | Bevan 1998 (13:74) |
| 049 | 1 | M? | | | X | | | | | | 189957 | Margery Hill | 540 | | 5.38 | Gritstone | SMR 3044; Bevan 1998 (21:77) |
| 050 | 2 | M | | X | | | | | | | 192986 | Midhope Moors | 400 | | 6.34 | Gritstone | |
| 051 | 9 | LM/EN | | | | X | | | | | 166623 | Green Lane Middleton | 330 | | 1.9 | Limestone | |
| 052 | 4 | U | | | | | | | | X | 182827 | Navio | 160 | | 9.46 | Gritstone | |
| 053 | 8 | U | | | | | | | | X | SK177815-182830 | Bradwell Dale: Ploughed field on footpath from Grey Ditch to Brough Lane | 210 | | 15.94 | Limestone | |
| 054 | 1 | M/EN | | X | | | | | | | 2375 | Coombes Dale | 175 | | 1.43 | Limestone | |
| 055 | 1 | U | | | | | | | | X | 201881 | Derwent FP ("at Wheelstones") | 420 | | 14.04 | Gritstone | SMR 4616 Bevan 1998 (13:54) |
| 056 | 2 | M/N | | | | X | | | | | 241832 | Catcliffe, Outscats | 350 | | 3.57 | Gritstone | |
| 057 | 9 | LM | | | X | | | | | | 245835 | Stannage Edge and adjacent (near Robin Hood's Cave) | 430 | | 3.01 | Gritstone | |
| 058 | 1 | U | | | | | | | | X | 242842 | Stannage | 420 | | 2.49 | Gritstone | |
| 059 | 3 | U | | | | | | | | X | 244836 | Nr Robin Hood's Cave, Stannage | 420 | | 3.01 | Gritstone | |

| KEY | Number of pieces | Date | EM | M | LM | EN | N | LN | BA | U | NGR | Henderson's Description | Altitude (metres OD) | Aspect | Slope (degrees) | Geology | Relates to |
|-----|------------------|-------|----|---|----|----|---|----|----|---|------------------|---|----------------------|--------|-----------------|-----------|--|
| | | | | | | | | | | | | | | | | | |
| 060 | 10 | U | | | | | | | | X | 239837 or 239840 | Stannage Cottage | 350 | SW | 11.31 | Gritstone | |
| 061 | 1 | U | | | | | | | | X | 237837 | Near Stannage | 300 | SW | 25.56 | Gritstone | |
| 062 | 2 | M/EN | | | | x | | | | | 249830 | Nr Overstones Fm, Stannage | 450 | SW | 3.34 | Gritstone | Excavated A.L. Armstrong (Coll. SCM); Sier Coll. (Wymert ed. 1977) |
| 063 | 1 | LM/EN | | | | x | | | | | 241841 | Stannage (above plantation) | 380 | SW | 14.04 | Gritstone | |
| 064 | 2 | U | | | | | | | | X | 240844 | Stannage Edge | 420 | SW | 14.03 | Gritstone | |
| 065 | 7 | U | | | | | | | | X | 249847 | Long Causeway | 420 | NE | 5.19 | Gritstone | |
| 066 | 1 | U | | | | | | | | X | 231842 | Sheepwash Bank | 300 | S | 7.13 | Gritstone | |
| 067 | 18 | U | | | | | | | | X | 2266 | Haddon House Lane | 150 | NE | 4.76 | Limestone | |
| 068 | 1 | U | | | | | | | | X | 218647 | Lathkill Riverside | 140 | SE | 0.3 | Limestone | |
| 069 | 1 | U | | | | | | | | X | 274875 | Rivefinside | 230 | N | 14.03 | Gritstone | |
| 070 | 1 | U | | | | | | | | X | 251883 | Crawshaw Head | 370 | SE | 9.46 | Gritstone | |
| 071 | 137 | EM/LN | X | | | | | X | | | 229886 | Moscar Cross Field | 390 | E | 3.01 | Gritstone | ? 195999 Radley and Marshall 1963 |
| 072 | 40 | LM? | | | | | | | | | 197999 | Hingcliffe Hill | 350 | NE | 15.94 | Gritstone | Sites in Radley and Marshall 1963; 1965 |
| 073 | 2 | M/EN? | | | | x | | | | | 1998 | Middleden Edge, Midthope Moors | 400 | E | 26.56 | Gritstone | |
| 074 | 12 | MP | | | | | | | | | 182910 | NNE of Green Stitches Reservoir | 430 | SW | 2.2 | Gritstone | |
| 075 | 4 | U | | | | | | | | X | 200998 | N. America, Hingcliffe footpath | 310 | NE | 4.76 | Gritstone | |
| 076 | 137 | MP | | | | | | | | | 171703 | Ashford Rock Shelter | 180 | E | 18.43 | Limestone | See also SMR NO: 13555 given as SK 1692 7045 |
| 077 | 6 | M/EN | | | | x | | | | | 257851 | Redmires Top Dam (at the mouth of Fairthorne Brook) | 360 | NE | 7.13 | Gritstone | |
| 078 | 2 | U | | | | | | | | X | 25778570 | Redmires Reservoir | 360 | SE | 9.46 | Gritstone | |
| 079 | 3 | N | | | | | | X | | | 284864 | Allen Syks Farm | 250 | N | 8.13 | Gritstone | |
| 080 | 1 | U | | | | | | | | X | 224623 | Robin Hood's Stride | 250 | N | 9.46 | Limestone | |
| 081 | 14 | U | | | | | | | | X | 21656520 | Raper Lodge Bridge, Lathkill Dale | 150 | SW | 14.03 | Limestone | |
| 082 | 2 | U | | | | | | | | X | 217657 | Haddon Fields "TP to Alport" | 190 | SE | 0.95 | Limestone | |
| 083 | 45 | LM | | | | | | | | | 266884 | Rod Moor Trenches, Beeton Road Farm from rabbit scrapings. | 370 | NE | 4.76 | Gritstone | |
| 084 | 17 | M | | | | | | | | X | 22458564 | Crow Chim Gap S. Side; Trough 19 | 450 | SW | 1.79 | Gritstone | SMR NO: 11307 |
| 085 | 18 | M | | | | | | | | X | 22458564 | Crow Chim Gap, N. Side; Trough 20, Stannage Edge | 450 | SW | 1.79 | Gritstone | SMR NO: 11307 |
| 086 | 3 | M | | | | | | | | X | 230852 | Stannage Edge, approaching High Neb from the South | 450 | SW | 3.18 | Gritstone | |
| 087 | 3 | U | | | | | | | | X | 226862 | Stone Tower, close to stannage | 450 | W | 5.71 | Gritstone | |
| 088 | 26 | LM/EN | | | | x | | | | | 16779117 | Ouzleden Clough: North bank stream inlet: "campsite with pot boilers" | 240 | S | 26.57 | Gritstone | Bevan 1998 (31.165) |
| 089 | 5 | LN/BA | | | | | | x | | | 273796 | Totley Moor | 380 | S | 3.81 | Gritstone | |
| 090 | 1 | M | | | | | | | | X | 276795 | Totley Moor | 380 | SW | 8.13 | Gritstone | |
| 091 | 1 | LN/BA | | | | | | x | | | 2775 | Firebreak near Barbrook | 300 | SW | 5.19 | Gritstone | |
| 092 | 1 | U | | | | | | | | X | 2875 | Ramsley Moor | 300 | S | 1.59 | Gritstone | |
| 093 | 5 | U | | | | | | | | X | 25658495 | Hallam Moors | 370 | NE | 5.71 | Gritstone | |
| 094 | 1 | EM | | | | | | | | | 2782 | Burbage Moor | 430 | E | 3.36 | Gritstone | |

| KEY | Number of pieces | Date | EM | M | LM | EN | N | LN | BA | U | NGR | Henderson's Description | Altitude (metres) | | Aspect | Slope (degrees) | Geology | Relates to | |
|-----|------------------|-------|----|---|----|----|---|----|----|---|----------|--|-------------------|--|--------|-----------------|-----------|------------------------------------|--|
| | | | | | | | | | | | | | OD | | | | | | |
| 095 | 2 | LN/BA | | | | | | x | x | | 283732 | Birchen Edge | 310 | | NW | 2.04 | Gritstone | | |
| 096 | 7 | LM | | | X | | | | | | 2867 | Beeley Moor | 340 | | E | 6.34 | Gritstone | | |
| 097 | 2 | EM | X | | | | | | | | 220898 | Strines Moor | 400 | | SE | 5.19 | Gritstone | | |
| 098 | 27 | U | | | | | | | | X | 2292 | Hollingdale Moor | 240 | | SW | 7.13 | Gritstone | SMR 4637; Bevan 1998 (14:92) | |
| 099 | 1 | M/EN | | x | | x | | | | | 188883 | Grindle Clough, Derwent. | 290 | | E | 3.4 | Gritstone | | |
| 100 | 10 | M/EN | | x | | x | | | | | 250901 | Ughill Long Field | 300 | | SW | 5.19 | Gritstone | | |
| 101 | 4 | U | | | | | | | X | | 278757 | Barrow 7 Big Moor, Ramsley | 420 | | E | 4.76 | Gritstone | Radley and Marshall 1963 | |
| 102 | 46 | LM | | | X | | | | | | 228949 | Broomhead 1 (Radley site) | 290 | | SE | 5.19 | Limestone | | |
| 103 | 1 | M? | | X | | | | | | | 24526275 | Cork Stone, Stanton | 300 | | E | 7.12 | Limestone | | |
| 104 | 11 | U | | | | | | | X | | 161749 | Liton | 450 | | SW | 1.79 | Gritstone | SMR NO: 11307 | |
| 105 | 238 | EM | X | | | | | | | | 225856 | Crow Chin, Stansago | 430 | | N | 6.34 | Gritstone | | |
| 106 | 1 | U | | | | | | | X | | 186201 | Wm Hill Top | 320 | | NE | 8.13 | Gritstone | | |
| 107 | 2 | U | | | | | | | X | | 280864 | Fox Hagg | 250 | | N | 8.13 | Gritstone | | |
| 108 | 1 | U | | | | | | | X | | 284863 | Allen Syke | 450 | | NE | 4.76 | Gritstone | Bevan 1998 (22:67) | |
| 109 | 1 | LM | | | X | | | | | | 157945 | Rowlee Pasture | 430 | | SE | 6.3 | Gritstone | | |
| 110 | 33 | LM | | | X | | | | | | 216923 | Above Hollingdale Plantation | 300 | | E | 9.46 | Gritstone | Bevan 1998 (12:86) | |
| 112 | 1 | U | | | | | | | X | | 212870 | Derwent | 390 | | W | 14.03 | Gritstone | SMR 4633; Bevan 1998 (16:116) | |
| 113 | 3 | M/EN | | x | | x | | | | | 178905 | Hancock's Piece, Derwent | 450 | | W | 11.31 | Gritstone | SMR 4631, 4632; Bevan 1998 (18:34) | |
| 114 | 8 | LM | | | X | | | | | | 195904 | Derwent Moors | 460 | | NE | 3.57 | Gritstone | Radley and Marshall 1963 | |
| 115 | 2 | LN/BA | | | | | | | x | x | 173946 | From lead-smelting site Cold Side Oaks | 220 | | SW | 18.43 | Gritstone | SMR 8246; Bevan 1998 (31:136) | |
| 116 | 1 | M/EN | | x | | x | | | | | 172870 | Woodlands Valley | 330 | | SW | 3.27 | Gritstone | | |
| 117 | 1 | U | | | | | | | X | | 2575 | Big Moor, Curbar Edge | 250 | | NW | 14.03 | Gritstone | | |
| 118 | 1 | U | | | | | | | X | | 295865 | Crimcar Lane, Lodge Moor | 320 | | SE | 3.17 | Gritstone | | |
| 119 | 1 | M/EN | | x | | x | | | | | 271880 | Beeton Rod Farm | 420 | | SW | 6.34 | Gritstone | | |
| 121 | 19 | U | | | | | | | X | | 237847 | Stansago | 180 | | E | 18.43 | Limestone | | |
| 122 | 18 | M | | X | | | | | | | 1770 | Shacklow Wood | 420 | | SW | 6.34 | Gritstone | | |
| 124 | 2 | U | | | | | | | X | | 205794 | Longshaw Footpath | 340 | | E | 6.34 | Gritstone | | |
| 125 | 2 | LM | | | X | | | | | | 23758470 | Stansago Edge | 390 | | NE | 3.18 | Gritstone | SMR 8205; Bevan 1998 (27:97) | |
| 126 | 2 | LM | | | X | | | | | | 221904 | Strines Moor | 240 | | E | 8.13 | Gritstone | Wymer ed. 1977 has it as SK 244761 | |
| 127 | 1 | LM | | | X | | | | | | 240860 | Hallam Moors | 130 | | SW | 3.81 | Gritstone | | |
| 128 | 59 | LM | | | X | | | | | | 167915 | Birchenlee East Plantation | 370 | | NE | 4.76 | Gritstone | | |
| 129 | 1 | U | | | X | | | | X | | 243762 | Froggatt | 380 | | SW | 1.21 | Gritstone | | |
| 130 | 1 | LM | | | X | | | | | | 2486 | Flint Hill | 175 | | E | 1.43 | Limestone | | |
| 131 | 1 | U | | | | | | | X | | 270824 | Burbage Moor | 380 | | SW | 7.13 | Gritstone | Bevan 1998 (28:33) | |
| 132 | 1 | U | | | | | | | X | | 233748 | Coombes Dale | 300 | | NW | 2.38 | Gritstone | | |
| 133 | 1 | U | | | | | | | X | | 176878 | Crook Hill | 330 | | N | 11.31 | Gritstone | | |
| 134 | 2 | U | | | | | | | X | | 283858 | Lodge Moor Drain | 430 | | E | 4.76 | Gritstone | | |
| 135 | 1 | U | | | | | | | X | | 2785 | Long Causeway, Rednires | 560 | | E | 3.01 | Gritstone | Bevan 1998 (22:68) | |
| 136 | 1 | LM | | | X | | | | | | 2686 | Hagg Side Mound, Rednires | 390 | | NE | 26.56 | Gritstone | Bevan 1998 (26:29) | |
| 137 | 3 | U | | | | | | | X | | 135967 | Derwent, Round Hill | 360 | | NE | 7.13 | Gritstone | | |
| 138 | 13 | U | | | | | | | X | | 157908 | Ouzleden Clough | 330 | | N | 11.31 | Gritstone | | |
| 139 | 1 | M/EN | | x | | x | | | | | 256851 | Sheffield | 220 | | E | 0.3 | Limestone | | |
| 140 | 3 | U | | | | | | | X | | 27238573 | Peats Farm | 250 | | E | 8.13 | Gritstone | Bevan 1998 (31:166) | |
| 141 | 1 | M/EN | | x | | x | | | | | 161661 | Lathkill Dale | 460 | | NE | 3.57 | Gritstone | Radley and Marshall 1963 | |
| 142 | 1 | U | | | | | | | X | | 170907 | Gore Farm, Derwent Reservoir | 430 | | E | 5.71 | Gritstone | Radley and Marshall 1963 | |
| 143 | 2 | U | | | | | | | X | | 213937 | Broomhead 1/3 | | | | | | | |
| 144 | 1 | U | | | | | | | X | | 222946 | Broomhead 1/4 | | | | | | | |

| KEY | Number of pieces | Date | EM | M | LM | EN | N | LN | BA | U | NCR | Henderson's Description | Altitude (metres) | | Aspect | Slope (degrees) | Geology | Relates to |
|-----|------------------|-------|----|---|----|----|---|----|----|---|----------|--|-------------------|-----|--------|-----------------|-----------|---|
| | | | | | | | | | | | | | OD | OD | | | | |
| 145 | 2 | LM | | | X | | | | | | 277861 | Redmires Road | 300 | 300 | N | 2.49 | Gritstone | |
| 146 | 2 | U | X | | | | | | | X | 220897 | Strines Lane | 330 | 330 | E | 5.19 | Gritstone | |
| 147 | 2 | U | X | | | | | | | X | 220897 | Strines Moor | 330 | 330 | E | 5.19 | Gritstone | |
| 148 | 4 | U | | | | | | | | X | 169922 | Derwent | 240 | 240 | W | 14.03 | Gritstone | SMR 4605; Bevan 1998 (31:163) |
| 149 | 1 | U | X | | | | | | | X | 2384 | Stanage Plantation | 430 | 430 | 360 | 11.31 | Gritstone | |
| 150 | 8 | U | X | | | | | | | X | 2879 | Totley Moor | 370 | 370 | NE | 1.74 | Gritstone | |
| 151 | 1 | M | | X | | | | | | X | 28158575 | Lodge Moor, Sheffield | 300 | 300 | NW | 2.38 | Gritstone | |
| 152 | 1 | U | X | | | | | | | X | 185886 | Ladybower | 330 | 330 | S | 7.12 | Gritstone | |
| 153 | 3 | U | X | | | | | | | X | 2484 | Stanage Pole | 438 | 438 | 360 | 0 | Gritstone | |
| 154 | 9 | U | X | | | | | | | X | 281670 | Beeley Moor, Near Raven Tor | 340 | 340 | NW | 9.46 | Gritstone | |
| 155 | 9 | U | X | | | | | | | X | 244902 | Ughill, Green Hill | 320 | 320 | NW | 3.81 | Gritstone | |
| 156 | 6 | BA? | | | | | | | x | | 180905 | Hollinborough rise and Far Deep Clough | 400 | 400 | W | 12.04 | Gritstone | SMR 4635; Bevan 1998 (17:23) |
| 157 | 2 | U | | | | | | | | X | 276889 | Game Lane, Loadbrook | 290 | 290 | NE | 3.17 | Gritstone | |
| 158 | 5 | M? | | X | | | | | | | 199999 | Middopestones | 310 | 310 | NE | 4.57 | Gritstone | |
| 159 | 6 | U | | | | | | | | X | 1890 | Round Hill in the brook side - John Field | 380 | 380 | W | 7.13 | Gritstone | SMR 4631, 4632; Bevan 1998 (18:34) |
| 160 | 1 | U | | | | | | | | X | 215944 | Broomhead | 470 | 470 | NE | 1.9 | Gritstone | Radley and Marshall 1963 |
| 161 | 1 | U | X | | | | | | | X | 246760 | Froggatt | 150 | 150 | SW | 8.13 | Gritstone | |
| 162 | 1 | U | X | | | | | | | X | 103860 | Crowden Brook, Edale | 520 | 520 | SW | 29.05 | Gritstone | |
| 163 | 71 | LM | | | X | | | | | | 2386 | Hallam Moors Near Oaking Clough Rise | 410 | 410 | NE | 3.57 | Gritstone | |
| 164 | 28 | LM | | | X | | | | | | 2585 | "Flint Hill Hallam Moor" | 400 | 400 | NW | 9.46 | Gritstone | |
| 165 | 2 | U | X | | | | | | | X | 233882 | Moscar Cross Farm | 410 | 410 | S | 1.79 | Gritstone | |
| 166 | 5 | U | X | | | | | | | X | 2389 | Ughill Moors | 350 | 350 | NE | 4.08 | Gritstone | |
| 167 | 7 | M | | X | | | | | | | 240884 | Moscar footpath | 390 | 390 | S | 3.81 | Gritstone | |
| 168 | 2 | U | | | | | | | | X | 200854 | From Field below Woodlane Fm. Ladybower dam excavations. | 180 | 180 | E | 6.34 | Gritstone | |
| 169 | 1 | M | | X | | | | | | | 247944 | Smallfield, Bradfield | 340 | 340 | NE | 4.76 | Gritstone | |
| 170 | 2 | M/EN | | X | | | | | | | 215846 | Barnford Moor | 400 | 400 | E | 2.12 | Gritstone | |
| 171 | 1 | U | | | | | | | | X | 248832 | Stanage | 440 | 440 | SW | 7.18 | Gritstone | |
| 172 | 17 | M/EN | | X | | | | | | | 249831 | Stanage (Overlooking Overstones Fm) | 450 | 450 | SW | 2.29 | Gritstone | SMR NO: 11523? Radley Coll. "Site 3" (Wymer ed. 1977) |
| 173 | 1 | U | | | | | | | | X | 256821 | Higger Tor | 420 | 420 | NW | 11.31 | Gritstone | See also Armitage 1939 and A. Miller coll. (SK. 256819) |
| 174 | 11 | U | | | | | | | | X | 217653 | Nr Raper Lodge Bridge, Nether Haddon | 150 | 150 | SW | 14.03 | Limestone | |
| 175 | 50 | LM | | | X | | | | | | 25398316 | Cowper Stone Rock Shelter | 420 | 420 | E | 9.46 | Gritstone | SMR NO: 11322 |
| 176 | 2 | LN/BA | | | | | | X | X | | 251830 | Stanage End | 450 | 450 | 360 | 0 | Gritstone | |
| 177 | 131 | LM | | | X | | | | | | 239846 | Chert Site Stanage, High Neb | 420 | 420 | SW | 9.46 | Gritstone | |
| 178 | 20 | M/EN | | X | | | | | | | 226854 | Between High Neb and S tumulus (Crow Chan) | 450 | 450 | S | 5.19 | Gritstone | |
| 179 | 183 | M | | X | | | | | | | 171921 | On beach near old cottage | 270 | 270 | NW | 4.76 | Gritstone | SMR 4605; Bevan 1998 (31:163) |
| 180 | 1 | LN/BA | | | | | | X | X | | 287864 | Redmires (From behind 474 Redmires Road (Long Causeway) Next door to Longshaw Cafe | 580 | 580 | N | 5.71 | Gritstone | |
| 181 | 25 | M, N | | X | | | | | | | 2878 | Flask Edge | 380 | 380 | S | 3.57 | Gritstone | |

| KEY | Number of pieces | Date | EM | M | LM | EN | N | LN | BA | U | NGR | Henderson's Description | Altitude (metres OD) | Aspect | Slope (degrees) | Geology | Relates to |
|-----|------------------|-------|----|---|----|----|---|----|----|---|--------|-------------------------|----------------------|--------|-----------------|-----------|---|
| 182 | 20 | LM | | | X | | | | | | 2867 | Beeley Moor | 340 | NW | 9.46 | Gritstone | |
| 183 | 18 | LM | | | X | | | | | | 2486 | Hallam Moors | 370 | NE | 4.76 | Gritstone | |
| 184 | 9 | M/EN | | X | | | | | | | 25903 | Ughill Farm Field | 280 | SE | 3.46 | Gritstone | |
| 185 | 6 | U | | | | | | | | X | 205661 | Lathkill Dale | 170 | E | 0.3 | Limestone | |
| 186 | 15 | U | | | | | | | | X | 285784 | Flask Edge, Todley Moas | 380 | S | 3.57 | Gritstone | ? Radley's Todley 5, Bray's Todley D SK 283786 or Todley F SK 285782; Wymer ed. 1977 has it as Todley 1 but this conflicts with other sources e.g. SCM. |
| 187 | 3 | LM | | | X | | | | | | 216923 | Holling Dale | 430 | SE | 6.3 | Gritstone | |
| 188 | 33 | EM/IM | X | | | | | | | | 170920 | Abbey Brook | 270 | NW | 4.76 | Gritstone | SMR 4605; Bevan 1998 (31:163) |
| 189 | 7 | U | | | | | | | | X | 263827 | Burbage Brook | 360 | S | 3.81 | Gritstone | |
| 191 | 4 | LN | | | | | X | | | | 227887 | Moscar Cross | 360 | E | 4.76 | Gritstone | |
| 192 | 41 | LM/EN | | | X | | | | | | 271881 | Rod Moor | 330 | E | 8.1 | Gritstone | |
| 193 | 3 | U | | | | | | | | X | 245905 | Ughill | 310 | NW | 2.2 | Gritstone | |
| 194 | 2 | M/EN | | X | | | | | | | 2394 | Bradfield | 380 | E | 4.76 | Gritstone | |
| 195 | 1 | U | | | | | | | | X | 169951 | Slippery Stones | 290 | S | 7.13 | Gritstone | |
| 197 | 2 | U | | | | | | | | X | 169938 | Howden Roundabout | 270 | SE | 14.03 | Gritstone | |
| 198 | 3 | U | | | | | | | | X | 2486 | Clay Bank | 370 | NE | 4.76 | Gritstone | |
| 199 | 11 | U | | | | | | | | X | 251809 | Hathersage Moor | 370 | W | 9.46 | Gritstone | See also Radley 1964 (SK 252811) |
| 200 | 1 | U | | | | | | | | X | 277793 | Todley Moor | 380 | S | 2.73 | Gritstone | |
| 201 | 104 | LM/EN | | | X | | | | | | 168938 | Howden | 270 | SE | 14.03 | Gritstone | SMR 8208, 8209; Bevan 1998 (31:100) |
| 202 | 13 | U | | | | | | | | X | 271879 | Beeton Rod Farm | 320 | SE | 3.17 | Gritstone | |
| 203 | 14 | LM | | | X | | | | | | 257830 | Burbage | 410 | NE | 3.01 | Gritstone | |
| 204 | 2 | U | | | | | | | | X | 282862 | Redmires Road | 290 | NE | 2.29 | Gritstone | |
| 205 | 8 | M | | X | | | | | | | 251809 | Winyard's Nick | 370 | W | 9.46 | Gritstone | See also Radley 1964 (SK 252811) |
| 206 | 7 | U | | | | | | | | X | 228886 | Moscar Cross Field | 390 | E | 3.01 | Gritstone | |
| 207 | 7 | U | | | | | | | | X | 261830 | Burbage Bridge | 400 | S | 9.46 | Gritstone | SMR NO: 11324 |
| 208 | 14 | LM | | | X | | | | | | 238845 | Stannage Edge | 420 | SW | 14.03 | Gritstone | |
| 209 | 8 | M | | X | | | | | | | 189902 | John Field | 380 | W | 7.13 | Gritstone | SMR 4631, 4632; Bevan 1998 (18:34) |
| 210 | 1 | LN/BA | | | | | X | | X | | 286863 | Lodge Moor, Sheffield | 280 | NW | 6.71 | Gritstone | |

Table 6.32: Upper Derwent Valley lowland sites, raw material composition.

| | Linch Clough South [201*] | Ouzleden Clough [088] | Birchenlee East Plantation [059] | Abbey Brook [033] | On beach near old cottage [183] |
|------------------------|---------------------------|-----------------------|----------------------------------|-------------------|---------------------------------|
| Semi-translucent flint | 5 | 0 | 0 | 1 | 0 |
| Wolds flint | 42 | 4 | 9 | 6 | 65 |
| Other flint | 54 | 8 | 18 | 22 | 75 |
| Black chert | 101 | 5 | 4 | 2 | 28 |
| Grey shiny chert | 3 | 0 | 1 | 0 | 0 |
| Other chert | 35 | 9 | 24 | 1 | 15 |
| Totals | 240 | 26 | 56 | 32 | 183 |

* Includes collections from UDKT99F and Paul Ardron.

Table 6.33: Upper Derwent Valley lowland sites typological composition.

| | Linch Clough South [201*] | Ouzleden Clough [088] | Birchenlee East Plantation [059] | Abbey Brook [033] | On beach near old cottage [183] |
|--|---------------------------|-----------------------|----------------------------------|-------------------|---------------------------------|
| Chunk | 57 | 0 | 14 | 2 | 12 |
| Flake | 49 | 18 | 18 | 14 | 98 |
| Blade | 27 | 3 | 4 | 0 | 17 |
| Core | 49 | 4 | 10 | 3 | 15 |
| Core and retouched tool | 1 | 0 | 0 | 1 | 0 |
| Core rejuvenation flake | 5 | 0 | 0 | 1 | 2 |
| Core rejuvenation retouched as scraper | 1 | 0 | 0 | 0 | 0 |
| Flake knife | 1 | 0 | 0 | 0 | 0 |
| Retouched flake | 11 | 0 | 3 | 5 | 6 |
| Retouched blade | 2 | 0 | 0 | 0 | 3 |
| Truncated flake | 7 | 0 | 0 | 1 | 0 |
| Truncated blade | 1 | 0 | 2 | 0 | 5 |
| Notched flake | 0 | 0 | 0 | 0 | 1 |
| Notched blade | 0 | 0 | 0 | 0 | 1 |
| Notch and retouched flake | 1 | 0 | 0 | 0 | 0 |
| edge-used and edge-glossed flake | 3 | 0 | 1 | 0 | 9 |
| edge-used and edge-glossed blade | 0 | 0 | 1 | 2 | 1 |
| Denticulate | 2 | 0 | 0 | 0 | 0 |
| Denticulate and flake knife | 0 | 1 | 0 | 0 | 0 |
| Awl | 4 | 0 | 1 | 1 | 4 |
| Utilised flake | 6 | 0 | 0 | 0 | 0 |
| Miscellaneous scraper | 2 | 0 | 1 | 0 | 3 |
| End scraper | 4 | 0 | 0 | 0 | 1 |
| Thumbnail scraper | 2 | 0 | 0 | 0 | 1 |
| End and side scraper | 1 | 0 | 1 | 0 | 0 |
| Burin | 0 | 0 | 0 | 0 | 1 |
| Microlith | 1 | 0 | 0 | 1 | 0 |
| Microburin | 1 | 0 | 0 | 1 | 0 |
| Backed bladelet | 1 | 0 | 0 | 0 | 1 |
| Transverse arrowhead | 0 | 0 | 0 | 0 | 1 |
| Other Arrowhead | 1 | 0 | 0 | 0 | 0 |
| Gunflint | 0 | 0 | 0 | 0 | 1 |
| Totals | 240 | 26 | 56 | 32 | 183 |

* Includes collections from UDKT99F and Paul Ardron.

Table 6.34: Linch Clough South: complete flakes and blades.

| | Primary | Secondary | Tertiary | Total |
|--------------|----------|-----------|-----------|-------|
| Flint Flakes | 0 | 8 | 11 | 19 |
| Chert Flakes | 0 | 4 | 26 | 30 |
| Flint blades | 1 | 1 | 4 | 6 |
| Chert blades | 0 | 1 | 14 | 15 |
| Total | 1 | 14 | 55 | |

Appendices

Introduction to the recording system

The six appendices relate to the data sets analysed in Chapter 6. The Arteamus Peak Transect (Appendix 1), Roystone Grange test pit material (Appendix 2), two sites from the Harris Collection (Sheffield City Museum), Shacklow and Dimin Dale (Appendix 3) and sites from the Henderson Collection within the bounds of the Peak District National Park (Appendix 4). Two collections from Linch Clough South are included to complement the Henderson Collection (sites 197, 201), the surface collection made by the Peak District National Park Authority Archaeology Section (Appendix 5) and part of a private collection belonging to Dr. Paul Ardron (Appendix 6).

Fields unique to Appendix 1

Field Name

This field refers to the name of the Arteamus sample unit (see Table 6.1 for more information).

APT Field No.

This field refers to the number of the Arteamus sample unit (see Table 6.1 for more information).

Fields unique to Appendix 2

Grid

This field refers to the test pit grid on which the finds were made:

RM Roystone Meadow
PM Parwich Meadow
LKB Lime Kiln Barrow
RR Roystone Rocks
JR Jackdaw Rocks

Test Pit #

This field refers to the unique number given to every test pit by the Roystone Grange directors, the positions of which are available from the Peak District National Park Authority and from Evans 1998.

Fields unique to Appendix 3

Accession

This field records the accession number of the finds as given by Sheffield City Museum.

Description

The context of the finds as written on the finds bags and hand-written cards within.

Max length (cores only)

The Harris collection was recorded early on, before a recording methodology had been established for this dissertation, and different records were kept for cores. This field records the maximum length of the flaking scars on the cores, for comparison

2. *Flake*. A fragment of hard rock intentionally detached from a core, by the application of force. Unlike chunks, a flake will still have an identifiable dorsal and ventral surface even when it is incomplete or fragmentary.
3. *Blade*. A flake with more or less parallel lateral edges which, when complete, would have been at least twice as long as wide.
4. *Core or core fragment*. A block of raw material from which flakes, blades or bladelets are detached. Sometimes preformed by the worker to the desired shape to allow the removal of a definite type of flake or blade, they show negative flake scars, or scar. These should be visible even when only fragments are found.
5. *Core scraper*. A core is usually a by-product, but some were used as scrapers, particularly in the seventh to fourth millennia BC (see Myers 1986). In this context they may show appropriate retouch or use wear.
6. *Core and retouched tool*. A core retouched to for any purpose other than scraping. In the collections analysed in this work, these are frequently awls.
7. *Core rejuvenation flake*. A core (or platform) rejuvenation flake resulted from the process by which an exhausted or ruined core platform was removed as a tabular flake thereby establishing a new platform.
8. *Core rejuvenation flake, retouched*. The removals around part or all of the edge of rejuvenation flakes often causes them to be mistaken for scrapers. The origin of these abrupt negative scars is from the dorsal surface and was executed before the piece was removed from the core. When additional secondary retouch is visible the piece may be deemed to have been reworked for further use.
9. *Core rejuvenation flake retouched as a scraper*. As above [8] with unifacially retouched, steep wide-angled edge.
10. *Polished flake*. A flake, which has retained a portion of the surface of an intentionally polished, tool on part or on its entire dorsal surface. These flakes can be the result of damage to a polished axe or can occur from the reduction of the damaged tool (for example, when it is used as a core to extract the remaining usable raw material).
11. *Bifacially flaked knife*. 'Edge' tool with one edge prepared by flaking (and sometimes grinding) to an angle of less than 45 degrees (Clark *et al.* 1960).
12. *Flake Knife*. 'Edge' tools formed with minimal edge retouch (Saville 1981; Ford 1987).
13. *Bifacially flaked fragment*. A piece of stone that has been bifacially worked but not to the extent that it resembles a recognisable tool form.
14. *Fragment from bifacially flaked implement*. A piece of stone that has been removed from a finished bifacially flaked implement.
15. *Retouched flake (15.1 Retouched blade)*. A piece which shows the removal of a series of small, thin, regular flakes in systematic fashion.
16. *Truncated flake*. A piece distinguished from those accidentally broken, by its morphological association as a by-product either of the burin (Campbell 1977) or microburin (Brézillon 1977, 127-130) techniques. More commonly these techniques are realised on a *Truncated blade* [16.1].
17. *Notched flake (17.1 Notched blade)*. A piece with a short concavity retouched into an edge. This may be achieved by a single blow. On blades, notches are sometimes associated with preparation for the manufacture of microburins (*ibid*).
18. *Notched and retouched flake (18.1 Notched and retouched blade)*. As above with serial retouch outside of, or away from, the notch itself.
19. *Edge-used and edge glossed flake (19.1 Edge-used and edge glossed blade)*. A piece showing the presence of polish that is visible to the naked eye.

20. *Denticulate*. Three types of artefact have been grouped under this category: denticulates, saws and serrated pieces. Saws and serrated pieces are flagged by comments made in the 'notes' column.
- i. Denticulates. A denticulate is a flake core or other blank with a series of interconnecting notches 5mm or more apart along its edge, each formed by a single blow (Wainwright with Longworth 1971, 176 F9). It is commonly. They are thought to be 'Mesolithic' or 'Neolithic' in date (Jacobi and Tebbut 1981, Fig 10; Wainwright and Longworth 1971, 256; Pryor 1978, Table 44, Fig 46: 13).
 - ii. Saws. Flakes or blades with a series if of small contiguous notches or denticulations not more tan 5 mm apart, each formed by the removal of a series of small spalls. They are distinct from denticulates only in scale (Smith 1965, 108; Robertson-Mackay 1980, 157). They are typical of third and early second millennia BC contexts (Clark 1933, 272 Fig 4.57, 61; Smith 1965, 108, Fig 49, 150, 239).
 - iii. Serrated pieces. Flakes or blades with one or more very finely denticulated edges, each tooth being formed by the removal of a single spall (Smith 1965, 91). The serrations are usually along the sides but are occasionally found on the distal end (Robertson-Mackay 1980, 131; c.f. hollow scrapers). The opposite edge and/or the distal end may be backed by abrupt retouch, perhaps to facilitate hafting as a composite tool (Healy and Robertson-Mackay 1983; Bell 1977). The edge of the teeth frequently show a narrow band of gloss , usually on the ventral face for all or part of their length. Serrated edges are consistently found on blades or blade-like pieces than so-called utilised pieces (Smith 1965, fig 38; Bradley 1970, 349; Bell 1977. 26. Fig 8; Robertson-Mackay 1980, 131). Smith (1965) suggests they were used for the cutting of grass or withies. They are found in industries throughout the Holocene (Jacobi 1980) and in the fourth millennium BC can form an important part of the composition of the tool kit (Healey and Robertson-Mackay 1983).
21. *Denticulate and flake-knife*. Retouched piece combining attributes of categories 11 and 20.
22. *Awl or piercer*. Tools that have been retouched to a point. Piercers can be made on a flake, blade or a core. At Dimin Dale (see Volume 1, Chapter 6), the quantity of tools of this type allowed the identification of a number of sub-types known from with parallels in traditional typology (although no examples of 22.1 or 22.2 were noted).
- i. *Meche de foret* or drill bit [22.1].
 - ii. Blades with edges abruptly retouched so that they converge to form a point [22.2].
 - iii. Short, minimally retouched point, often on a suitably shaped support (Saville's standard type, 1981, 9, F284) [22.3].
 - iv. Elaborately retouched elongated point [22.4].
 - v. Spurred implement. A short projection on a scraper-like edge [22.5], may be offset by notches [22.51] (Smith 1965, 105).
 - vi. Points on heavy blanks [22.6].
23. *Awl and flake knife*. A retouched piece combining attributes of categories 11 and 22.
24. *Plano-convex knife*. Edge tool characterised by pressure or scale flaking on a slightly convex upper surface, the under face retaining the flake surface,

with bulb and sometimes striking platform in tact. As a rule the flake from which it was made shows a distinct curve in the longitudinal axis. The classic form appears to be early second millennium BC although it may have antecedents in simpler forms of third millennium date (Pierpoint 1980).

25. *Plano-convex knife and end scraper*. Artefact combining the attributes of categories 24 and 33.
26. *Worn-edge flake*. Edge wear is the removal of material from edges by flaking and/or rounding by use. In practice it is impossible to distinguish from edge damage - the removal of material from edges by natural processes, spontaneous retouch, and soil movement, trampling - without use-wear analysis.
27. *End scraper and flake knife*. Artefact combining the characteristics of categories 11 and 33.
28. *Side scraper and flake knife*. Artefact combining the characteristics of categories 11 and 32.
29. *End scraper and notch*. Artefact combining the characteristics of categories 17 and 33.
30. *Disc scraper*.
31. *Miscellaneous or irregular scraper*. Scrapers (Clark *et al.* 1960; Bradley 1970) are unifacially retouched tools with a steep, wide-angled edge that is suitable for a number of tasks, including scraping hides, planing wood or bone, and occasionally cutting like a knife. At Dimin Dale certain instruments, morphologically similar to flake knives, but with steep retouch angles have been characterised as scrapers with piercing points [31.1].
32. *Side scraper*. Scrapers that are made on the side of a flake or blade. The retouched side may either edge, or on both (a double side scraper).
33. *End scraper*. Scraper that is made on the end of a flake or blade. The retouched end may be the proximal end or the distal end, but the vast majority of end scrapers are made on the distal end, as this does not require the removal of the bulb of percussion.
34. *Hollow scraper*. Any scraper with a concave scraping edge.
35. *Horseshoe scraper*. Any scraper made on a large flake with a semi-circular edge, wider than the butt.
36. *Thumbnail scraper*.
37. *End and side scraper*. Artefact combining the characteristics of categories 32 and 33.
38. *Side and hollow scraper*. Any artefact combining the characteristics of categories 32 and 34.
39. *Wedge*. Axe-like implement with a cutting edge of steeply tapering profile and a thick butt, which would withstand hammering.
40. *Burin*. A burin is a chisel-like implement derived from a flake or blade by the removal of edges parallel to their long axis and/or transversely or obliquely. The 'burin break' generally forms a right angle edge on one or both margins. The 'sides' of a burin consist of one or more burin facets, that is, flake scars each of which is produced by striking a piece off a flake, blade or bladelet, which may or may not have been prepared to receive this blow. The piece that is struck off is usually long and narrow, and is called the 'burin spall'.

41. *Microlith*. Small blade, bladelet or portion thereof, normally with bulbar end removed and modified by abrupt retouch, often on an anvil to a standardised series of shapes (Jacobi 1978b, 16).
42. *Microburin*. The resulting waste product from the manufacture of microliths, particularly scalene triangles, by notching and snapping a blade (the microburin technique).
43. *Backed bladelet*. Small blade with abrupt marginal retouch along one or more side. Jacobi (1979: 73) suggests that northern straight-backed bladelet type assemblages or March Hill industries dominate all of eastern northern England (except for an area in the south-east of the region), during the seventh to fifth millennia.
44. *Fabricator*. Rod-like tool, characterised by abrasion on one or both ends, sometimes extending along the sides. (Bradley 1970, 356; Robertson-Mackay 1980; Healey and Robertson-Mackay 1983).
45. *Leaf-shaped arrowhead*. Small, thin, bifacial projectile point that is retouched on both surfaces and shaped like a leaf or diamond. In date they range from the later fourth to the early second millennium BC (Green 1980).
46. *Transverse arrowhead*. Term used to embrace the petit tranchet derivative, chisel ended and oblique forms, although in the current work, oblique forms are categorised separately under category 48. Petit tranchet derivatives are made on a section of a flake or blade with a quadrangular cross-section. The side of the support, parallel to the main axis of the flake forms the cutting edge and is always unworked, the edges being shaped or blunted by abrupt, non-invasive retouch. Chisel ended forms are commonly sub-rectangular in shape and have no secondary retouch on the transverse edge (Green 1980).
47. *Barbed-and-tanged arrowhead*. Bifacially flaked projectile point recognisable by the presence of a tang and usually, but not always, barbs (Green 1980).
48. *Oblique Arrowhead*. Bifacially flaked sub-triangular projectile point, often with hollowed asymmetrical base, which in some instances develops into a deliberately shaped single barb, The transverse edge is secondarily flaked to produce a point.
49. *Flint axe*. Large bifacially flaked piece typified by a broad cutting edge, a symmetrical profile and even distribution of weight across the blade. They are sometimes partially or completely ground and polished.
50. *Stone axe or fragments*. Fragments of the above [49], generally recognisable by one surface showing evidence of grinding and polishing.
51. *Hammerstone/anvil*. Nodular form with one or more percussed or heavily abraded areas around their perimeters.
52. *Gunflint*. Sub-rectangular flints with trapezoidal cross-section, made in different sizes to suit different guns.

Reduction (all appendices)

Stage analysis or reduction sequence, as per Barnatt *et al.* (in prep: 9). Based on the proportion of the dorsal flaked retaining an unflaked portion.

1. Primary (>50% unflaked)
2. Secondary (>0 but <50% unflaked)
3. Tertiary (all flaked)

Length and Breadth (not Appendix 4)

These fields record length (from proximal to distal end of the piece at right angles to the platform) and breadth (across the maximum extent of the piece at right angles to the length) measurements of complete, unretouched/utilised flakes and blades only, in line with Barnatt *et al.* (in prep.).

Flake or Blade (all appendices, cores only)

This field records whether flaking scars on a core show evidence of flake-working, blade-working or both.

1. Flake core
2. Blade core
3. Flake and blade core

No. Platforms (all appendices, cores only)

This field refers to the number of platforms present on a core.

No. Scars (not appendix 3)

This field records the number of flaking scars visible on a core.

Broken (all appendices)

This field records whether or not the piece has been broken. Broken pieces are signified by the entry of a "1".

Burnt (all appendices)

This field records whether or not a piece has been subject to thermal treatment, signified by an entry of a "1".

Appendix 1: The Arteamus Peak Transect corpus

| Field Name | AFT Field No. | Find No. | Raw Material | Type | Reduction | Length | Breadth | Flake/blade | No. Platforms | No. Scars | Breaks | Barrel | Notes |
|-----------------|---------------|----------|--------------|------|-----------|--------|---------|-------------|---------------|-----------|--------|--------|-------------------------------------|
| Pilsbury Lodge | 1 | 1 | 3 | 15 | | | | | | | | | |
| Pilsbury Lodge | 1 | 2 | 3 | 31 | | | | | | | | | |
| Pilsbury Lodge | 1 | 3 | 3 | 2 | 2 | 24 | 26 | | | | | | |
| Pilsbury Lodge | 1 | 4 | 4 | 2 | 3 | 12 | 13 | | | | | | |
| Pilsbury Lodge | 1 | 5 | 3 | 31 | | | | | | | | | |
| Pilsbury Lodge | 1 | 6 | 2 | 2 | 3 | 18 | 15 | | | | | | |
| Pilsbury Lodge | 1 | 7 | 3 | 2 | 2 | 23 | 28 | | | | | | |
| Pilsbury Lodge | 1 | 8 | 1 | 15 | | | | | | | | | |
| Pilsbury Lodge | 1 | 9 | 3 | 1 | | | | | | | | | |
| Pilsbury Lodge | 1 | 10 | 2 | 36 | | | | | | | | | |
| Pilsbury Lodge | 1 | 11 | 3 | 2 | 2 | 21 | 17 | | | | | | |
| Pilsbury Lodge | 1 | 12 | 3 | 2 | 3 | 16 | 22 | | | | | | |
| Pilsbury Lodge | 1 | 13 | 4 | 2 | 3 | 13 | 27 | | | | | | |
| Pilsbury Lodge | 1 | 14 | 1 | 2 | 1 | 17 | 27 | | | | | | |
| Pilsbury Lodge | 1 | 15 | 3 | 3 | | | | | | | | 1 | |
| Pilsbury Lodge | 1 | 16 | 3 | 4 | | | | | | | | 1 | |
| Pilsbury Lodge | 1 | 17 | 3 | 26 | 2 | 25 | 20 | | | | | | |
| Pilsbury Lodge | 1 | 18 | 2 | 6 | | | | | | | | | |
| Pilsbury Lodge | 1 | 19 | 3 | 15 | | | | | | | | | |
| Pilsbury Lodge | 1 | 20 | 3 | 4 | | | | | | | | 1 | 1 |
| Pilsbury Lodge | 1 | 21 | 3 | 2 | 1 | 15 | 15 | | | | | | |
| Pilsbury Lodge | 1 | 22 | 2 | 26 | 2 | 22 | 19 | | | | | | |
| Pilsbury Lodge | 1 | 23 | 1 | 1 | | | | | | | | | |
| Pilsbury Lodge | 1 | 24 | 3 | 26 | 2 | 31 | 27 | | | | | | |
| Pilsbury Lodge | 1 | 26 | 3 | 2 | 3 | 17 | 9 | | | | | | |
| Pilsbury Lodge | 1 | 27 | 2 | 2 | 3 | 21 | 17 | | | | | | |
| Pilsbury Lodge | 1 | 29 | 3 | 2 | 2 | 20 | 22 | | | | | | 1 |
| Pilsbury Lodge | 1 | 30 | 3 | 2 | 1 | 30 | 32 | | | | | | |
| Pilsbury Lodge | 1 | 31 | 3 | 2 | 3 | 23 | 26 | | | | | | 1 |
| Pilsbury Lodge | 1 | 32 | 3 | 31 | | | | | | | | | |
| Pilsbury Lodge | 1 | 33 | 1 | 13 | | | | | | | | | |
| Pilsbury Lodge | 1 | 34 | 2 | 15 | | | | | | | | | |
| Pilsbury Lodge | 1 | 35 | 1 | 26 | 1 | 45 | 20 | | | | | | |
| Pilsbury Lodge | 1 | 36 | 3 | 2 | | | | | | | | 1 | |
| Pilsbury Lodge | 1 | 36 | 1 | 2 | 3 | 19 | 8 | | | | | | |
| Pilsbury Lodge | 1 | 37 | 1 | 2 | | | | | | | | 1 | |
| Pilsbury Lodge | 1 | 38 | 4 | 26 | 3 | 23 | 28 | | | | | | |
| Pilsbury Lodge | 1 | 39 | 1 | 2 | 3 | 18 | 18 | | | | | | |
| Pilsbury Lodge | 1 | 40 | 3 | 2 | | | | | | | | 1 | |
| Pilsbury Lodge | 1 | 41 | 3 | 2 | 2 | 24 | 15 | | | | | | |
| Pilsbury Lodge | 1 | 42 | 3 | 15 | | | | | | | | | |
| Pilsbury Lodge | 1 | 43 | 3 | 2 | 2 | 14 | 17 | | | | | | |
| Pilsbury Lodge | 1 | 44 | 3 | 48 | | | | | | | | | |
| Pilsbury Lodge | 1 | 45 | 3 | 15 | | | | | | | | | |
| Pilsbury Lodge | 1 | 46 | 3 | 2 | | | | | | | | 1 | Possible transverse arrowhead blank |
| Pilsbury Lodge | 1 | 47 | 3 | 2 | 3 | 16 | 13 | | | | | | |
| Pilsbury Lodge | 1 | 48 | 1 | 15 | | | | | | | | | |
| Pilsbury Lodge | 1 | 49 | 1 | 22 | | | | | | | | | |
| Pilsbury Lodge | 1 | 50 | 3 | 26 | 2 | 42 | 25 | | | | | | |
| Pilsbury Lodge | 1 | 51 | 3 | 1 | | | | | | | | | |
| Pilsbury Lodge | 1 | 52 | 1 | 26 | | | | | | | | 1 | |
| Cotesfield Farm | 2 | 1 | 3 | 4 | | | | 1 | 5 | 10+ | | | |
| Cotesfield Farm | 2 | 2 | 3 | 16.1 | | | | | | | | | |
| Cotesfield Farm | 2 | 3 | 3 | 11 | | | | | | | | | |
| Cotesfield Farm | 2 | 4 | 3 | 3 | 2 | 46 | 12 | | | | | | |
| Cotesfield Farm | 2 | 5 | 6 | 1 | | | | | | | | | |
| Cotesfield Farm | 2 | 6 | 6 | 26 | 3 | 35 | 14 | | | | | | |
| Cotesfield Farm | 2 | 8 | 6 | 2 | | | | | | | | 1 | |
| Cotesfield Farm | 2 | 9 | 3 | 4 | | | | | | | | 1 | |
| Cotesfield Farm | 2 | 11 | 1 | 11 | | | | | | | | | |
| Cotesfield Farm | 2 | 12 | 3 | 43 | | | | | | | | | |
| Cotesfield Farm | 2 | 13 | 3 | 26 | 3 | 37 | 22 | | | | | | |
| Cotesfield Farm | 2 | 14 | 2 | 15 | | | | | | | | | |
| Moscar Farm | 3 | 1 | 6 | 3 | 3 | 22 | 6 | | | | | | |
| Moscar Farm | 3 | 3 | 2 | 1 | | | | | | | | | |
| Moscar Farm | 3 | 4 | 3 | 15 | | | | | | | | | |
| Moscar Farm | 3 | 5 | 3 | 43 | | | | | | | | | |
| Moscar Farm | 3 | 6 | 3 | 43 | | | | | | | | | |
| Moscar Farm | 3 | 7 | 3 | 10 | | | | | | | | | |
| Moscar Farm | 3 | 8 | 5 | 1 | | | | | | | | | |
| Dyke Head Farm | 4 | 2 | 6 | 1 | | | | | | | | | |
| Dyke Head Farm | 4 | 4 | 3 | 3 | | | | | | | | 1 | |
| Dyke Head Farm | 4 | 5 | 3 | 2 | 2 | 41 | 13 | | | | | | |
| Dyke Head Farm | 4 | 7 | 2 | 2 | 2 | 47 | 17 | | | | | | |
| Dyke Head Farm | 4 | 8 | 3 | 2 | 2 | 19 | 15 | | | | | | |
| Dyke Head Farm | 4 | 9 | 3 | 26 | 3 | 37 | 17 | | | | | | |
| Dyke Head Farm | 5 | 1 | 3 | 1 | | | | | | | | | |
| Dyke Head Farm | 5 | 2 | 1 | 15 | | | | | | | | 1 | |
| Gib Hill | 6 | 1 | 3 | 26 | 3 | 40 | 20 | | | | | | |

| Field Name | AFT Field No. | Find No. | Raw Material | Type | Reduction | Length | Breadth | Flake/blade | No. Platforms | No. Scars | Broken | Barred | Notes |
|------------|---------------|----------|--------------|------|-----------|--------|---------|-------------|---------------|-----------|--------|--------|--|
| Gib Hill | 6 | 2 | 3 | 45 | | | | | | | | | Unfinished arrowhead |
| Gib Hill | 6 | 3 | 3 | 42 | | | | | | | | | |
| Gib Hill | 6 | 4 | 2 | 20 | | | | | | | | | |
| Gib Hill | 6 | 5 | 4 | 2 | 3 | 33 | 19 | | | | | | |
| Gib Hill | 6 | 6 | 1 | 2 | | | | | | | 1 | | |
| Gib Hill | 6 | 7 | 4 | 1 | | | | | | | | | |
| Gib Hill | 6 | 8 | 3 | 4 | | | | | | | 1 | | |
| Gib Hill | 6 | 9 | 2 | 4 | | | | | | | 1 | | |
| Gib Hill | 6 | 10 | 3 | 2 | | | | | | | 1 | | |
| Gib Hill | 6 | 11 | 3 | 1 | | | | | | | | | |
| Gib Hill | 6 | 12 | 2 | 33 | | | | | | | | | |
| Gib Hill | 6 | 13 | 2 | 4 | | | | | | | 1 | | |
| Gib Hill | 6 | 14 | 3 | 8 | | | | | | | | | |
| Gib Hill | 6 | 15 | 3 | 4 | | | | 3 | 3 | 8 | | | |
| Gib Hill | 6 | 16 | 3 | 4 | | | | 2 | 2 | 10+ | | | |
| Gib Hill | 6 | 17 | 3 | 1 | | | | | | | | | |
| Gib Hill | 6 | 18 | 3 | 40 | | | | | | | | | |
| Gib Hill | 6 | 19 | 3 | 1 | | | | | | | | | |
| Gib Hill | 6 | 20 | 2 | 15 | | | | | | | | | Serrated flake |
| Gib Hill | 6 | 21 | 1 | 2 | | | | | | | 1 | | |
| Gib Hill | 6 | 22 | 3 | 4 | | | | | | | 1 | | |
| Gib Hill | 6 | 22 | 3 | 4 | | | | | | | 1 | | |
| Gib Hill | 6 | 23 | 3 | 2 | | | | | | | 1 | | |
| Gib Hill | 6 | 24 | 3 | 17 | | | | | | | | | |
| Gib Hill | 6 | 25 | 3 | 1 | | | | | | | | | |
| Gib Hill | 6 | 26 | 3 | 20 | | | | | | | | | |
| Gib Hill | 6 | 27 | 2 | 1 | | | | | | | | | |
| Gib Hill | 6 | 28 | 3 | 1 | | | | | | | | | |
| Gib Hill | 6 | 29 | 3 | 15 | | | | | | | | | |
| Gib Hill | 6 | 30 | 3 | 1 | | | | | | | | | |
| Gib Hill | 6 | 31 | 2 | 2 | 3 | 29 | 34 | | | | | | |
| Gib Hill | 6 | 32 | 2 | 4 | | | | 2 | 1 | 5 | | | |
| Gib Hill | 6 | 33 | 3 | 1 | | | | | | | | 1 | |
| Gib Hill | 6 | 34 | 3 | 26 | 2 | 42 | 16 | | | | | | |
| Gib Hill | 6 | 35 | 2 | 1 | | | | | | | | | Large blank of wolds flint |
| Gib Hill | 6 | 36 | 3 | 2 | 1 | 29 | 20 | | | | | | |
| Gib Hill | 6 | 37 | 3 | 1 | | | | | | | | | Large chunk, rounded waterworn pebble |
| Gib Hill | 6 | 37 | 6 | 1 | | | | | | | | | |
| Gib Hill | 6 | 37 | 3 | 1 | | | | | | | | | |
| Gib Hill | 6 | 38 | 2 | 4 | | | | 2 | 2 | 10+ | | | |
| Gib Hill | 6 | 39 | 2 | 4 | | | | 3 | 3 | 10+ | | | More pebble flint |
| Gib Hill | 6 | 40 | 2 | 4 | | | | 2 | 1 | 10+ | | | Pyramidal blade core |
| Gib Hill | 6 | 41 | 3 | 4 | | | | 2 | 1 | 6 | | | |
| Gib Hill | 6 | 42 | 2 | 1 | | | | | | | | | |
| Gib Hill | 6 | 43 | 4 | 1 | | | | | | | | | |
| Gib Hill | 6 | 44 | 2 | 1 | | | | | | | | | |
| Gib Hill | 6 | 45 | 4 | 15 | | | | | | | | | |
| Gib Hill | 6 | 46 | 4 | 2 | 3 | 23 | 14 | | | | | | From well-kept multi-platform blade core |
| Gib Hill | 6 | 47 | 3 | 1 | | | | | | | | | |
| Gib Hill | 6 | 48 | 3 | 15 | | | | | | | | | |
| Gib Hill | 6 | 49 | 3 | 2 | 3 | 21 | 19 | | | | | | |
| Gib Hill | 6 | 50 | 4 | 22 | | | | | | | | | |
| Gib Hill | 6 | 51 | 2 | 2 | 3 | 33 | 33 | | | | | | |
| Gib Hill | 6 | 52 | 3 | 4 | | | | 2 | 4 | 10+ | | | |
| Gib Hill | 6 | 53 | 4 | 4 | | | | 1 | 4 | 6 | | | |
| Gib Hill | 6 | 54 | 1 | 26 | 3 | 22 | 13 | | | | | | |
| Gib Hill | 6 | 55 | 2 | 15 | | | | | | | | | |
| Gib Hill | 6 | 56 | 1 | 2 | 2 | 56 | 21 | | | | | | |
| Gib Hill | 6 | 57 | 2 | 7 | | | | | | | | | |
| Gib Hill | 6 | 58 | 1 | 1 | | | | | | | | | |
| Gib Hill | 6 | 59 | 3 | 20 | | | | | | | | | |
| Gib Hill | 6 | 60 | 2 | 4 | | | | 2 | 2 | 8 | | | |
| Gib Hill | 6 | 61 | 2 | 15 | | | | | | | | | |
| Gib Hill | 6 | 62 | 3 | 1 | | | | | | | | | |
| Gib Hill | 6 | 63 | 3 | 16 | 1 | | | | | | | | |
| Gib Hill | 6 | 64 | 4 | 1 | | | | | | | | | |
| Gib Hill | 6 | 65 | 4 | 3 | 1 | 31 | 15 | | | | | | |
| Gib Hill | 6 | 66 | 6 | 1 | | | | | | | | | |
| Gib Hill | 6 | 67 | 4 | 2 | 3 | 29 | 36 | | | | | | |
| Gib Hill | 6 | 67 | 3 | 16 | | | | | | | | | |
| Gib Hill | 6 | 68 | 4 | 2 | 3 | 41 | 21 | | | | | | |
| Gib Hill | 6 | 69 | 3 | 2 | 3 | 27 | 16 | | | | | | |
| Gib Hill | 6 | 70 | 3 | 22 | | | | | | | | | |
| Gib Hill | 6 | 71 | 2 | 2 | | | | | | | 1 | | |
| Gib Hill | 6 | 72 | 3 | 2 | 2 | 28 | 31 | | | | | | |
| Gib Hill | 6 | 73 | 3 | 3 | | | | | | | | 1 | |
| Gib Hill | 6 | 74 | 3 | 4 | | | | 2 | 2 | 6 | | | |
| Gib Hill | 6 | 75 | 2 | 1 | | | | | | | | | |
| Gib Hill | 6 | 76 | 6 | 2 | 3 | 20 | 11 | | | | | | |
| Gib Hill | 6 | 77 | 4 | 1 | | | | | | | | | |
| Gib Hill | 6 | 78 | 3 | 4 | | | | | | | 1 | | |

| Field Name | APT Field No. | Flint No. | Raw Material | Type | Reduction | Length | Breadth | Flake/blade | No. Platforms | No. Scars | Broken | Burnt | Notes |
|------------|---------------|-----------|--------------|------|-----------|--------|---------|-------------|---------------|-----------|--------|-------|---------------------------------------|
| Gib Hill | 6 | 79 | 3 | 2 | 1 | 30 | 48 | | | | | | |
| Gib Hill | 6 | 80 | 2 | 7 | | | | | | | | | |
| Gib Hill | 6 | 81 | 2 | 4 | | | | 2 | 2 | 6 | | | Tiny, exhausted blade core. |
| Gib Hill | 6 | 82 | 3 | 13 | | | | | | | | | |
| Gib Hill | 6 | 83 | 3 | 26 | 3 | 32 | 37 | | | | | | |
| Gib Hill | 6 | 84 | 3 | 2 | | | | | | | 1 | | Hinge fracture |
| Gib Hill | 6 | 85 | 2 | 1 | | | | | | | | | |
| Gib Hill | 6 | 86 | 3 | 1 | | | | | | | | | |
| Gib Hill | 6 | 87 | 2 | 1 | | | | | | | | | |
| Gib Hill | 6 | 88 | 3 | 3 | 3 | 21 | 11 | | | | | | |
| Gib Hill | 6 | 89 | 3 | 26 | 2 | 23 | 32 | | | | | | |
| Gib Hill | 6 | 90 | 4 | 4 | | | | 3 | 4 | 10+ | | | |
| Gib Hill | 6 | 91 | 1 | 3 | 2 | 21 | 12 | | | | | | |
| Gib Hill | 6 | 92 | 2 | 26 | 3 | 30 | 15 | | | | | | |
| Gib Hill | 6 | 93 | 3 | 20 | | | | | | | | | Saw |
| Gib Hill | 6 | 95 | 2 | 1 | | | | | | | | | |
| Gib Hill | 6 | 96 | 2 | 2 | 3 | 17 | 16 | | | | | | |
| Gib Hill | 6 | 97 | 2 | 20 | | | | | | | | | Saw |
| Gib Hill | 6 | 98 | 3 | 2 | 3 | 7 | 7 | | | | | | |
| Gib Hill | 6 | 99 | 4 | 2 | | | | | | | 1 | | |
| Gib Hill | 6 | 100 | 2 | 26.1 | 3 | 35 | 19 | | | | | | |
| Gib Hill | 6 | 101 | 7 | 51 | | | | | | | 1 | | |
| Gib Hill | 6 | 102 | 3 | 16 | | | | | | | | | |
| Gib Hill | 6 | 103 | 2 | 1 | | | | | | | | | |
| Gib Hill | 6 | 104 | 3 | 2 | 3 | 45 | 46 | | | | | | |
| Gib Hill | 6 | 105 | 2 | 4 | | | | 2 | 2 | 10+ | | | |
| Gib Hill | 6 | 105 | 2 | 26 | 2 | 39 | 29 | | | | | | |
| Gib Hill | 6 | 106 | 4 | 3 | 3 | 21 | 13 | | | | | | |
| Gib Hill | 6 | 107 | 3 | 3 | | | | | | | 1 | | |
| Gib Hill | 6 | 108 | 4 | 2 | 2 | 27 | 12 | | | | | | |
| Gib Hill | 6 | 109 | 4 | 2 | 2 | 23 | 21 | | | | | | |
| Gib Hill | 6 | 110 | 2 | 2 | 3 | 35 | 31 | | | | | | |
| Gib Hill | 6 | 111 | 4 | 4 | | | | 2 | 1 | 5 | | | |
| Gib Hill | 6 | 112 | 3 | 1 | | | | | | | | | |
| Gib Hill | 6 | 113 | 6 | 2 | 3 | 20 | 18 | | | | | | |
| Gib Hill | 6 | 114 | 3 | 2 | | | | | | | 1 | | |
| Gib Hill | 6 | 115 | 3 | 3 | 2 | 91 | 17 | | | | | | Long chalk flint blade |
| Gib Hill | 6 | 116 | 3 | 1 | | | | | | | | | |
| Gib Hill | 6 | 117 | 2 | 45 | | | | | | | | | Kite-shaped or lozenge arrowhead |
| Gib Hill | 6 | 118 | 6 | 2 | 3 | 31 | 21 | | | | | | |
| Gib Hill | 6 | 119 | 3 | 1 | | | | | | | | | |
| Gib Hill | 6 | 120 | 3 | 13 | | | | | | | | | |
| Gib Hill | 6 | 121 | 4 | 2 | 3 | 22 | 23 | | | | | | |
| Gib Hill | 6 | 122 | 3 | 4 | | | | 2 | 2 | 8 | | | |
| Gib Hill | 6 | 123 | 2 | 1 | | | | | | | | | |
| Gib Hill | 6 | 124 | 2 | 3 | 1 | 34 | 11 | | | | | | |
| Gib Hill | 6 | 125 | 3 | 1 | | | | | | | | | |
| Gib Hill | 6 | 126 | 3 | 1 | | | | | | | | | |
| Gib Hill | 6 | 128 | 2 | 3 | 3 | 33 | 23 | | | | | | |
| Gib Hill | 6 | 129 | 2 | 3 | 3 | 23 | 20 | | | | | | |
| Gib Hill | 6 | 130 | 2 | 1 | | | | | | | | | |
| Gib Hill | 6 | 131 | 2 | 1 | | | | | | | | | |
| Gib Hill | 6 | 132 | 3 | 2 | 2 | 41 | 22 | | | | | | |
| Gib Hill | 6 | 133 | 2 | 1 | | | | | | | | | |
| Gib Hill | 6 | 134 | 4 | 4 | | | | 3 | 2 | 6 | | | |
| Gib Hill | 6 | 135 | 2 | 4 | | | | 2 | 3 | 10+ | | | Bipolar core with additional platform |
| Gib Hill | 6 | 136 | 3 | 1 | | | | | | | | | |
| Gib Hill | 6 | 136 | 3 | 4 | | | | 2 | 1 | 6 | | | |
| Gib Hill | 6 | 137 | 3 | 26.1 | 3 | 39 | 14 | | | | | | |
| Gib Hill | 6 | 138 | 3 | 16.1 | | | | | | | | | |
| Gib Hill | 6 | 139 | 6 | 2 | 2 | 32 | 19 | | | | | | |
| Gib Hill | 6 | 140 | 2 | 2 | 3 | 28 | 16 | | | | | | |
| Gib Hill | 6 | 141 | 2 | 1 | | | | | | | | | |
| Gib Hill | 6 | 142 | 3 | 3 | 3 | 29 | 13 | | | | | | |
| Gib Hill | 6 | 143 | 3 | 4 | | | | 3 | 1 | 7 | | | |
| Gib Hill | 6 | 144 | 3 | 1 | | | | | | | | | |
| Gib Hill | 6 | 145 | 3 | 3 | 2 | 30 | 8 | | | | | | Bladelet |
| Gib Hill | 6 | 146 | 2 | 1 | | | | | | | | | |
| Gib Hill | 6 | 147 | 2 | 2 | | | | | | | 1 | | |
| Gib Hill | 6 | 149 | 2 | 31 | | | | | | | | | |
| Gib Hill | 6 | 150 | 1 | 26 | 1 | 50 | 23 | | | | | | |
| Gib Hill | 6 | 152 | 2 | 1 | | | | | | | | | |
| Gib Hill | 6 | 154 | 6 | 2 | 3 | 45 | 22 | | | | | | |
| Gib Hill | 6 | 156 | 2 | 4 | | | | 3 | 2 | 6 | | | |
| Gib Hill | 6 | 157 | 2 | 2 | 2 | 43 | 30 | | | | | | |
| Gib Hill | 6 | 158 | 2 | 1 | | | | | | | | | |
| Gib Hill | 6 | 159 | 2 | 2 | 3 | 28 | 17 | | | | | | |
| Gib Hill | 6 | 160 | 3 | 31 | | | | | | | | | |
| Gib Hill | 6 | 161 | 6 | 1 | | | | | | | | | |
| Gib Hill | 6 | 162 | 2 | 2 | 3 | 20 | 20 | | | | | | |
| Gib Hill | 6 | 163 | 3 | 4 | | | | 3 | 1 | 6 | | | |

| Field Name | APT Field No. | Find No. | Raw Material | Type | Reduction | Length | Breadth | Flake/blade | No. Platforms | No. Scars | Broken | Beaked | Notes |
|------------|---------------|----------|--------------|------|-----------|--------|---------|-------------|---------------|-----------|--------|--------|--|
| Gib Hill | 6 | 164 | 3 | 16 | | | | | | | | | |
| Gib Hill | 6 | 165 | 2 | 1 | | | | | | | | | |
| Gib Hill | 6 | 166 | 4 | 4 | | | | 3 | 1 | 8 | | | Handle (bladelet) core |
| Gib Hill | 6 | 167 | 2 | 1 | | | | | | | | | |
| Gib Hill | 6 | 168 | 3 | 20 | | | | | | | | | Saw |
| Gib Hill | 6 | 169 | 2 | 4 | | | | 3 | 3 | 10+ | | | |
| Gib Hill | 6 | 170 | 3 | 4 | | | | | | | 1 | | |
| Gib Hill | 6 | 170 | 2 | 13 | | | | | | | | | |
| Gib Hill | 6 | 171 | 3 | 2 | 3 | 37 | 13 | | | | | | |
| Gib Hill | 6 | 172 | 3 | 7 | | | | | | | | | |
| Gib Hill | 6 | 173 | 2 | 16 | | | | | | | 1 | | |
| Gib Hill | 6 | 174 | 2 | 41 | | | | | | | | | |
| Gib Hill | 6 | 175 | 3 | 3 | 2 | 22 | 10 | | | | | | |
| Gib Hill | 6 | 176 | 2 | 16.1 | | | | | | | | | |
| Gib Hill | 6 | 177 | 3 | 16 | | | | | | | | | |
| Gib Hill | 6 | 178 | 2 | 31 | | | | | | | | | |
| Gib Hill | 6 | 179 | 2 | 1 | | | | | | | | | |
| Gib Hill | 6 | 180 | 6 | 2 | 3 | 19 | 18 | | | | | | |
| Gib Hill | 6 | 180 | 3 | 3 | 2 | 36 | 16 | | | | | | |
| Gib Hill | 6 | 181 | 3 | 16.1 | | | | | | | | | |
| Gib Hill | 6 | 182 | 3 | 16.1 | | | | | | | | | |
| Gib Hill | 6 | 183 | 2 | 22 | | | | | | | | | |
| Gib Hill | 6 | 184 | 4 | 20 | | | | | | | | | |
| Gib Hill | 6 | 185 | 2 | 1 | | | | | | | | | Large Wolds flint blank |
| Gib Hill | 6 | 186 | 4 | 31 | | | | | | | | | |
| Gib Hill | 6 | 187 | 6 | 2 | 3 | 42 | 33 | | | | | | |
| Gib Hill | 6 | 188 | 3 | 2 | 3 | 26 | 20 | | | | | | Thinning flake from the reduction of a bifacial tool |
| Gib Hill | 6 | 189 | 3 | 1 | | | | | | | | | |
| Gib Hill | 6 | 190 | 1 | 2 | 2 | 13 | 24 | | | | | | |
| Gib Hill | 6 | 191 | 3 | 16.1 | | | | | | | | | |
| Gib Hill | 6 | 192 | 2 | 3 | | | | | | | 1 | | From opposed platform blade core |
| Gib Hill | 6 | 193 | 4 | 2 | 3 | 33 | 40 | | | | | | |
| Gib Hill | 6 | 194 | 3 | 2 | 3 | 14 | 9 | | | | 1 | | |
| Gib Hill | 6 | 195 | 2 | 2 | 3 | 40 | 46 | | | | | | Large white-grey wolds blank |
| Gib Hill | 6 | 196 | 2 | 1 | | | | | | | | | |
| Gib Hill | 6 | 197 | 3 | 2 | 2 | 24 | 25 | | | | | | |
| Gib Hill | 6 | 198 | 3 | 3 | 3 | 28 | 9 | | | | | | |
| Gib Hill | 6 | 199 | 4 | 1 | | | | | | | | | |
| Gib Hill | 6 | 200 | 2 | 2 | 3 | 12 | 9 | | | | | | |
| Gib Hill | 6 | 201 | 2 | 3 | 3 | 34 | 13 | | | | | | |
| Gib Hill | 6 | 202 | 3 | 4 | | | | 3 | 3 | 4 | | | |
| Gib Hill | 6 | 203 | 2 | 3 | 3 | 38 | 20 | | | | | | |
| Gib Hill | 6 | 204 | 2 | 2 | 2 | 42 | 13 | | | | | | |
| Gib Hill | 6 | 204 | 2 | 2 | 2 | 45 | 31 | | | | | | |
| Gib Hill | 6 | 205 | 3 | 16 | | | | | | | | | |
| Gib Hill | 6 | 206 | 2 | 16 | | | | | | | | | |
| Gib Hill | 6 | 207 | 2 | 3 | 3 | 28 | 10 | | | | | | Core-trimming blade |
| Gib Hill | 6 | 208 | 2 | 3 | 2 | 30 | 15 | | | | | | |
| Gib Hill | 6 | 209 | 2 | 2 | | | | | | | 1 | | |
| Gib Hill | 6 | 209 | 2 | 4 | | | | | | | 1 | | Fragment of pyramidal blade core |
| Gib Hill | 6 | 210 | 2 | 2 | | | | | | | 1 | | |
| Gib Hill | 6 | 211 | 2 | 1 | | | | | | | | | |
| Gib Hill | 6 | 212 | 4 | 3 | 2 | 34 | 12 | | | | | | |
| Gib Hill | 6 | 213 | 3 | 2 | 2 | 33 | 19 | | | | | | Faceted butt |
| Gib Hill | 6 | 214 | 3 | 19 | | | | | | | | | From multi-platform core or (curvature may indicate) reduction of bifacial |
| Gib Hill | 6 | 215 | 2 | 2 | 3 | 24 | 13 | | | | | | |
| Gib Hill | 6 | 216 | 2 | 2 | | | | | | | 1 | | |
| Gib Hill | 6 | 217 | 2 | 16 | | | | | | | | | |
| Gib Hill | 6 | 218 | 2 | 4 | | | | | | | 1 | | |
| Gib Hill | 6 | 219 | 2 | 3 | 3 | 38 | 13 | | | | | | |
| Gib Hill | 6 | 220 | 3 | 4 | | | | 2 | 1 | 5 | | | |
| Gib Hill | 6 | 221 | 2 | 3 | 3 | 36 | 15 | | | | | | |
| Gib Hill | 6 | 222 | 2 | 16 | | | | | | | | | |
| Gib Hill | 6 | 223 | 3 | 4 | | | | | | | 1 | | |
| Gib Hill | 6 | 224 | 3 | 2 | 3 | 19 | 14 | | | | | | |
| Gib Hill | 6 | 224 | 3 | 3 | 3 | 24 | 13 | | | | | | |
| Gib Hill | 6 | 225 | 3 | 2 | 2 | 24 | 20 | | | | | | |
| Gib Hill | 6 | 226 | 2 | 2 | 1 | 43 | 33 | | | | | | Faceted butt |
| Gib Hill | 6 | 227 | 3 | 16.1 | | | | | | | | | |
| Gib Hill | 6 | 228 | 2 | 1 | | | | | | | | | |
| Gib Hill | 6 | 229 | 2 | 2 | 3 | 26 | 30 | | | | | | From multi-platform core |
| Gib Hill | 6 | 230 | 2 | 3 | | | | | | | 1 | | |
| Gib Hill | 6 | 231 | 3 | 11 | | | | | | | 1 | | |
| Gib Hill | 6 | 232 | 2 | 2 | 3 | 32 | 35 | | | | | | |
| Gib Hill | 6 | 233 | 3 | 4 | | | | | | | 1 | | |
| Gib Hill | 6 | 234 | 2 | 2 | 3 | 26 | 27 | | | | | | |
| Gib Hill | 6 | 235 | 3 | 3 | 3 | 23 | 13 | | | | | | |
| Gib Hill | 6 | 236 | 2 | 2 | 3 | 13 | 18 | | | | | | |
| Gib Hill | 6 | 237 | 2 | 1 | | | | | | | | | |

| Field Name | AFT Field No. | Find No. | Raw Material | Type | Reduction | Length | Breadth | Flake/blade | No. Platforms | No. Scars | Broken | Burnt | Notes |
|------------|---------------|----------|--------------|------|-----------|--------|---------|-------------|---------------|-----------|--------|-------|---|
| Gib Hill | 6 | 237 | 2 | 2 | 2 | 25 | 22 | | | | | | |
| Gib Hill | 6 | 239 | 2 | 2 | 1 | 26 | 31 | | | | | | |
| Gib Hill | 6 | 240 | 3 | 2 | 3 | 20 | 25 | | | | | | |
| Gib Hill | 6 | 242 | 2 | 4 | | | | 2 | 2 | 7 | | | |
| Gib Hill | 6 | 243 | 3 | 3 | 3 | 16 | 9 | | | | | | Core trimming bladelet |
| Gib Hill | 6 | 244 | 2 | 20 | | | | | | | | | On narrow flake blank |
| Gib Hill | 6 | 245 | 2 | 2 | 3 | 25 | 17 | | | | | | From multi-platform core |
| Gib Hill | 6 | 246 | 2 | 16 | | | | | | | | | |
| Gib Hill | 6 | 247 | 1 | 2 | 3 | 25 | 17 | | | | | | |
| Gib Hill | 6 | 248 | 3 | 2 | 3 | 17 | 10 | | | | | | Core trimming flake |
| Gib Hill | 6 | 249 | 2 | 7 | | | | | | | | | |
| Gib Hill | 6 | 250 | 3 | 2 | 2 | 53 | 35 | | | | | | From multi-platform core |
| Gib Hill | 6 | 251 | 1 | 2 | | | | | | | 1 | | |
| Gib Hill | 6 | 251 | 3 | 2 | 1 | 36 | 25 | | | | | | |
| Gib Hill | 6 | 252 | 3 | 2 | 3 | 21 | 23 | | | | | | |
| Gib Hill | 6 | 253 | 2 | 4 | | | | 2 | 2 | 8 | | | |
| Gib Hill | 6 | 254 | 1 | 1 | | | | | | | | | |
| Gib Hill | 6 | 255 | 3 | 2 | 2 | 36 | 21 | | | | | | |
| Gib Hill | 6 | 256 | 2 | 40 | | | | | | | | | |
| Gib Hill | 6 | 257 | 3 | 2 | 3 | 18 | 21 | | | | | | |
| Gib Hill | 6 | 258 | 2 | 16.1 | | | | | | | | | |
| Gib Hill | 6 | 259 | 3 | 3 | 2 | 27 | 10 | | | | | | |
| Gib Hill | 6 | 260 | 2 | 16.1 | | | | | | | | | |
| Gib Hill | 6 | 261 | 3 | 4 | | | | 2 | 2 | 6 | | | |
| Gib Hill | 6 | 262 | 3 | 15 | | | | | | | | | |
| Gib Hill | 6 | 263 | 3 | 2 | | | | | | | 1 | | |
| Gib Hill | 6 | 264 | 3 | 26.1 | 3 | 26 | 11 | | | | | | |
| Gib Hill | 6 | 265 | 3 | 2 | 3 | 25 | 34 | | | | | | Moderately large squat flake from a multi-platform blade and flake core |
| Gib Hill | 6 | 266 | 3 | 1 | | | | | | | | | |
| Gib Hill | 6 | 267 | 3 | 2 | 3 | 22 | 26 | | | | | | |
| Gib Hill | 6 | 268 | 2 | 31 | | | | | | | | | |
| Gib Hill | 6 | 271 | 2 | 37 | | | | | | | | | |
| Gib Hill | 6 | 272 | 2 | 2 | 3 | 16 | 24 | | | | | | From multi-platform core |
| Gib Hill | 6 | 273 | 3 | 3 | 3 | 18 | 8 | | | | | | Trimming bladelet |
| Gib Hill | 6 | 273 | 3 | 16.1 | | | | | | | | | |
| Gib Hill | 6 | 274 | 3 | 2 | 3 | 70 | 48 | | | | | | Large flake with a two denticulations |
| Gib Hill | 6 | 275 | 2 | 2 | 2 | 36 | 15 | | | | | | Narrow flake |
| Gib Hill | 6 | 276 | 2 | 1 | | | | | | | | | |
| Gib Hill | 6 | 277 | 3 | 2 | | | | | | | 1 | | |
| Gib Hill | 6 | 278 | 2 | 2 | | | | | | | 1 | | |
| Gib Hill | 6 | 279 | 2 | 41 | | | | | | | | | |
| Gib Hill | 6 | 280 | 2 | 2 | 2 | 31 | 29 | | | | | | |
| Gib Hill | 6 | 281 | 3 | 2 | | | | | | | 1 | | |
| Gib Hill | 6 | 282 | 2 | 16.1 | | | | | | | | | |
| Gib Hill | 6 | 283 | 3 | 16 | | | | | | | | | |
| Gib Hill | 6 | 284 | 2 | 2 | 1 | 24 | 21 | | | | | | |
| Gib Hill | 6 | 284 | 2 | 35 | | | | | | | | | Very abraded worn down |
| Gib Hill | 6 | 285 | 2 | 2 | 3 | 24 | 38 | | | | | | From multi-platform core |
| Gib Hill | 6 | 286 | 2 | 1 | | | | | | | | | |
| Gib Hill | 6 | 287 | 2 | 13 | | | | | | | | | Large subrectangular knife partially finished - worn and glossed |
| Gib Hill | 6 | 288 | 3 | 4 | | | | 3 | 2 | 10+ | | | |
| Gib Hill | 6 | 289 | 3 | 1 | | | | | | | | | |
| Gib Hill | 6 | 289 | 3 | 33 | | | | | | | | | |
| Gib Hill | 6 | 291 | 2 | 2 | | | | | | | 1 | | |
| Gib Hill | 6 | 292 | 2 | 15 | | | | | | | | | |
| Gib Hill | 6 | 293 | 3 | 2 | 1 | 21 | 19 | | | | | | |
| Gib Hill | 6 | 294 | 3 | 2 | 2 | 29 | 15 | | | | | | |
| Gib Hill | 6 | 294 | 3 | 2 | 2 | 9 | 13 | | | | | | |
| Gib Hill | 6 | 294 | 3 | 3 | 2 | 27 | 12 | | | | | | |
| Gib Hill | 6 | 295 | 3 | 15 | | | | | | | | | |
| Gib Hill | 6 | 296 | 2 | 2 | 3 | 18 | 24 | | | | | | |
| Gib Hill | 6 | 297 | 3 | 2 | | | | | | | 1 | | |
| Gib Hill | 6 | 298 | 2 | 1 | | | | | | | | | |
| Gib Hill | 6 | 299 | 3 | 2 | 3 | 31 | 31 | | | | | | |
| Gib Hill | 6 | 299 | 3 | 32 | | | | | | | | | |
| Gib Hill | 6 | 300 | 3 | 1 | | | | | | | | | |
| Gib Hill | 6 | 301 | 2 | 2 | 3 | 18 | 15 | | | | | | |
| Gib Hill | 6 | 302 | 1 | 2 | | | | | | | 1 | | |
| Gib Hill | 6 | 302 | 2 | 1 | | | | | | | | | |
| Gib Hill | 6 | 303 | 2 | 1 | | | | | | | | | |
| Gib Hill | 6 | 304 | 3 | 2 | 3 | 20 | 26 | | | | | | |
| Gib Hill | 6 | 305 | 3 | 1 | | | | | | | | | |
| Gib Hill | 6 | 306 | 2 | 1 | | | | | | | | | |
| Gib Hill | 6 | 306 | 1 | 22 | | | | | | | | | |
| Gib Hill | 6 | 307 | 2 | 1 | | | | | | | | | |
| Gib Hill | 6 | 308 | 2 | 4 | | | | 2 | 2 | 5 | | | |
| Gib Hill | 6 | 309 | 3 | 1 | | | | | | | | | |
| Gib Hill | 6 | 310 | 3 | 3 | | | | | | | 1 | | |
| Gib Hill | 6 | 311 | 3 | 1 | | | | | | | | | |

| Yield Name | APT Field No. | Find No. | Raw Material | Type | Reduction | Length | Breadth | Flake/blade | No. Platforms | No. Scars | Broken | Burnt | Notes |
|------------|---------------|----------|--------------|------|-----------|--------|---------|-------------|---------------|-----------|--------|-------|--|
| Gib Hill | 6 | 312 | 3 | 36 | | | | | | | | | Abrupt, invasive retouch - probably early in date |
| Gib Hill | 6 | 313 | 3 | 1 | | | | | | | | | |
| Gib Hill | 6 | 314 | 3 | 1 | | | | | | | | | |
| Gib Hill | 6 | 315 | 3 | 2 | 3 | 20 | 19 | | | | | | |
| Gib Hill | 6 | 316 | 3 | 2 | 1 | 15 | 24 | | | | | | |
| Gib Hill | 6 | 317 | 2 | 4 | | | | 2 | 1 | 8 | | | Bladelet core |
| Gib Hill | 6 | 318 | 4 | 2 | | 21 | 11 | | | | | | |
| Gib Hill | 6 | 319 | 2 | 20 | | | | | | | | | Serrated piece |
| Gib Hill | 6 | 320 | 3 | 16 | | | | | | | | | |
| Gib Hill | 6 | 321 | 3 | 2 | 3 | 16 | 11 | | | | | | Spall or trimming flake |
| Gib Hill | 6 | 322 | 3 | 33 | | | | | | | | | Facetted platform (potentially made on a bifacial thinning flake), scraper very heavily worn |
| Gib Hill | 6 | 323 | 3 | 2 | | | | | | | 1 | | |
| Gib Hill | 6 | 324 | 3 | 8 | | | | | | | | | |
| Gib Hill | 6 | 325 | 1 | 2 | | | | | | | 1 | | |
| Gib Hill | 6 | 325 | 1 | 2 | 1 | 38 | 33 | | | | | | |
| Gib Hill | 6 | 326 | 2 | 3 | 3 | 30 | 16 | | | | | | |
| Gib Hill | 6 | 327 | 2 | 2 | | | | | | | 1 | | |
| Gib Hill | 6 | 327 | 2 | 2 | 1 | 18 | 24 | | | | | | |
| Gib Hill | 6 | 328 | 2 | 3 | 3 | 14 | 6 | | | | | | Trimming bladelet |
| Gib Hill | 6 | 329 | 3 | 2 | | | | | | | 1 | | |
| Gib Hill | 6 | 330 | 3 | 2 | 3 | 13 | 15 | | | | | | Trimming flake |
| Gib Hill | 6 | 331 | 2 | 11 | | | | | | | | | |
| Gib Hill | 6 | 332 | 2 | 2 | | | | | | | 1 | | |
| Gib Hill | 6 | 333 | 2 | 2 | 1 | 24 | 21 | | | | | | |
| Gib Hill | 6 | 334 | 3 | 1 | | | | | | | | | |
| Gib Hill | 6 | 335 | 2 | 2 | 3 | 16 | 25 | | | | | | |
| Gib Hill | 6 | 336 | 3 | 2 | 3 | 20 | 27 | | | | | | |
| Gib Hill | 6 | 337 | 2 | 2 | 2 | 46 | 33 | | | | | | |
| Gib Hill | 6 | 338 | 4 | 2 | 3 | 51 | 23 | | | | | | |
| Gib Hill | 6 | 339 | 3 | 4 | | | | 3 | 4 | 10+ | | | |
| Gib Hill | 6 | 340 | 3 | 1 | | | | | | | | | |
| Gib Hill | 6 | 341 | 3 | 1 | | | | | | | | | |
| Gib Hill | 6 | 342 | 2 | 2 | | | | | | | 1 | | |
| Gib Hill | 6 | 343 | 3 | 4 | | | | 2 | 2 | 10+ | | | Opposed platform blade core |
| Gib Hill | 6 | 344 | 3 | 4 | | | | 2 | 2 | 8 | | | |
| Gib Hill | 6 | 345 | 2 | 2 | | | | | | | 1 | | |
| Gib Hill | 6 | 346 | 3 | 2 | 3 | 28 | 26 | | | | | | |
| Gib Hill | 6 | 347 | 3 | 2 | 3 | 34 | 32 | | | | | | |
| Gib Hill | 6 | 348 | 2 | 3 | 2 | 24 | 19 | | | | | | Possible thinning flake from working bifacial |
| Gib Hill | 6 | 349 | 2 | 1 | | | | | | | | | |
| Gib Hill | 6 | 350 | 2 | 2 | | | | | | | 1 | | |
| Gib Hill | 6 | 350 | 2 | 2 | 2 | 27 | 21 | | | | | | |
| Gib Hill | 6 | 351 | 4 | 3 | 3 | 24 | 9 | | | | | | |
| Gib Hill | 6 | 352 | 3 | 2 | 2 | 20 | 14 | | | | | | |
| Gib Hill | 6 | 353 | 2 | 2 | 3 | 19 | 25 | | | | | | |
| Gib Hill | 6 | 354 | 3 | 1 | | | | | | | | | |
| Gib Hill | 6 | 357 | 4 | 3 | 2 | 32 | 15 | | | | | | |
| Gib Hill | 6 | 358 | 3 | 2 | 3 | 17 | 13 | | | | | | |
| Gib Hill | 6 | 359 | 3 | 4 | | | | | | | 1 | | |
| Gib Hill | 6 | 360 | 3 | 2 | 3 | 33 | 46 | | | | | | |
| Gib Hill | 6 | 361 | 2 | 1 | | | | | | | | | |
| Gib Hill | 6 | 361 | 2 | 31 | | | | | | | | | |
| Gib Hill | 6 | 362 | 3 | 2 | 3 | 15 | 11 | | | | | | |
| Gib Hill | 6 | 363 | 3 | 2 | | | | | | | 1 | 1 | |
| Gib Hill | 6 | 363 | 2 | 2 | | | | | | | 1 | | |
| Gib Hill | 6 | 363 | 3 | 2 | | | | | | | 1 | | |
| Gib Hill | 6 | 363 | 2 | 26 | | | | | | | 1 | | |
| Gib Hill | 6 | 363 | 2 | 2 | 3 | 29 | 23 | | | | | | |
| Gib Hill | 6 | 363 | 2 | 2 | 3 | 10 | 7 | | | | | | Trimming bladelet |
| Gib Hill | 6 | 363 | 2 | 3 | 3 | 26 | 11 | | | | | | |
| Gib Hill | 6 | 363 | 4 | 3 | 3 | 24 | 12 | | | | | | |
| Gib Hill | 6 | 363 | 4 | 3 | 3 | 16 | 9 | | | | | | Trimming bladelet |
| Gib Hill | 6 | 364 | 3 | 2 | 3 | 17 | 14 | | | | | | |
| Gib Hill | 6 | 365 | 3 | 2 | 2 | 21 | 20 | | | | | | |
| Gib Hill | 6 | 366 | 3 | 3 | | | | | | | 1 | | |
| Gib Hill | 6 | 367 | 2 | 19 | | | | | | | | | |
| Gib Hill | 6 | 368 | 2 | 2 | 3 | 30 | 8 | | | | | | |
| Gib Hill | 6 | 369 | 3 | 2 | | | | | | | 1 | | |
| Gib Hill | 6 | 369 | 3 | 2 | 2 | 14 | 11 | | | | | | |
| Gib Hill | 6 | 369 | 4 | 3 | 3 | | | | | | | | |
| Gib Hill | 6 | 370 | 3 | 2 | 3 | 27 | 23 | | | | | | |
| Gib Hill | 6 | 371 | 3 | 2 | | | | | | | 1 | | |
| Gib Hill | 6 | 371 | 3 | 14 | | | | | | | | | |
| Gib Hill | 6 | 372 | 2 | 35 | | | | | | | | | |
| Gib Hill | 6 | 373 | 2 | 15 | | | | | | | 1 | | |
| Gib Hill | 6 | 374 | 3 | 31 | | | | | | | | | Double end scraper - proximal and distal retouch |
| Gib Hill | 6 | 375 | 2 | 2 | 3 | 15 | 25 | | | | | | |

| Field Name | APT Field No. | Find No. | Raw Material | Type | Reduction | Length | Breadth | Flake/blade | No. Platforms | No. Scars | Broken | Burnt | Notes |
|------------|---------------|----------|--------------|------|-----------|--------|---------|-------------|---------------|-----------|--------|-------|-----------------------------|
| Gib Hill | 6 | 376 | 3 | 16 | | | | | | | | | |
| Gib Hill | 6 | 377 | 2 | 1 | | | | | | | | | |
| Gib Hill | 6 | 378 | 2 | 1 | | | | | | | | | |
| Gib Hill | 6 | 379 | 2 | 1 | | | | | | | | | |
| Gib Hill | 6 | 380 | 2 | 2 | | | | | | | 1 | | |
| Gib Hill | 6 | 381 | 3 | 4 | | | | 2 | | | 1 | | |
| Gib Hill | 6 | 382 | 1 | 3 | | | | | | | 1 | | |
| Gib Hill | 6 | 383 | 2 | 2 | 3 | 27 | 21 | | | | | | |
| Gib Hill | 6 | 384 | 2 | 16.1 | | | | | | | | | |
| Gib Hill | 6 | 385 | 2 | 19 | | | | | | | | | |
| Gib Hill | 6 | 386 | 2 | 15.1 | | | | | | | | | |
| Gib Hill | 6 | 387 | 2 | 2 | | | | | | | 1 | | |
| Gib Hill | 6 | 388 | 3 | 15 | | | | | | | | | Truncated and retouched |
| Gib Hill | 6 | 389 | 2 | 2 | | | | | | | 1 | | |
| Gib Hill | 6 | 390 | 3 | 16 | | | | | | | | | |
| Gib Hill | 6 | 391 | 2 | 20 | | | | | | | | | Serrated flake |
| Gib Hill | 6 | 392 | 2 | 4 | | | | 2 | 2 | 10+ | | | Opposed platform blade core |
| Gib Hill | 6 | 393 | 2 | 2 | | | | | | | 1 | | |
| Gib Hill | 6 | 393 | 2 | 26 | 1 | 51 | 41 | | | | | | |
| Gib Hill | 6 | 393 | 3 | 33 | | | | | | | | | |
| Gib Hill | 6 | 394 | 2 | 2 | 3 | 15 | 21 | | | | | | |
| Gib Hill | 6 | 395 | 2 | 1 | | | | | | | | | |
| Gib Hill | 6 | 396 | 2 | 1 | | | | | | | | | |
| Gib Hill | 6 | 396 | 2 | 22 | | | | | | | | | With denticulations |
| Gib Hill | 6 | 397 | 2 | 1 | | | | | | | | | |
| Gib Hill | 6 | 398 | 2 | 1 | | | | | | | | | |
| Gib Hill | 6 | 399 | 3 | 2 | 3 | 39 | 24 | | | | | | |
| Gib Hill | 6 | 400 | 2 | 3 | 3 | 28 | 16 | | | | | | |
| Gib Hill | 6 | 401 | 3 | 4 | | | | 3 | 1 | 8 | | | |
| Gib Hill | 6 | 402 | 3 | 1 | | | | | | | | | |
| Gib Hill | 6 | 403 | 3 | 2 | | | | | | | 1 | 1 | |
| Gib Hill | 6 | 404 | 3 | 26 | 2 | 25 | 16 | | | | | | |
| Gib Hill | 6 | 405 | 2 | 2 | 3 | 16 | 24 | | | | | | |
| Gib Hill | 6 | 406 | 3 | 2 | 3 | 15 | 14 | | | | | | |
| Gib Hill | 6 | 407 | 3 | 2 | 3 | 24 | 15 | | | | | | |
| Gib Hill | 6 | 408 | 2 | 2 | 3 | 35 | 24 | | | | | | |
| Gib Hill | 6 | 409 | 2 | 1 | | | | | | | | | |
| Gib Hill | 6 | 410 | 2 | 2 | 1 | 28 | 27 | | | | | | |
| Gib Hill | 6 | 411 | 2 | 14 | | | | | | | | | |
| Gib Hill | 6 | 412 | 2 | 4 | | | | 2 | 2 | 5 | | | Opposed platform blade core |
| Gib Hill | 6 | 413 | 3 | 1 | | | | | | | | | |
| Gib Hill | 6 | 414 | 3 | 1 | | | | | | | | | |
| Gib Hill | 6 | 415 | 2 | 31 | | | | | | | | | |
| Gib Hill | 6 | 416 | 2 | 2 | 1 | 31 | 21 | | | | | | |
| Gib Hill | 6 | 417 | 2 | 2 | | | | | | | 1 | | |
| Gib Hill | 6 | 418 | 2 | 14 | | | | | | | | | |
| Gib Hill | 6 | 419 | 2 | 2 | 1 | 25 | 26 | | | | | | |
| Gib Hill | 6 | 420 | 2 | 18 | | | | | | | | | |
| Gib Hill | 6 | 421 | 2 | 15 | | | | | | | | | |
| Gib Hill | 6 | 421 | 2 | 37 | | | | | | | | | |
| Gib Hill | 6 | 422 | 2 | 1 | | | | | | | | | |
| Gib Hill | 6 | 423 | 2 | 14 | | | | | | | | | |
| Gib Hill | 6 | 424 | 2 | 1 | | | | | | | | | |
| Gib Hill | 6 | 425 | 2 | 31 | | | | | | | | | |
| Gib Hill | 6 | 426 | 3 | 3 | 3 | 21 | 10 | | | | | | Bladelet |
| Gib Hill | 6 | 427 | 2 | 13 | | | | | | | | | |
| Gib Hill | 6 | 428 | 2 | 1 | | | | | | | | | |
| Gib Hill | 6 | 429 | 2 | 4 | | | | 3 | 3 | 8 | | | |
| Gib Hill | 6 | 430 | 2 | 1 | | | | | | | | | |
| Gib Hill | 6 | 431 | 3 | 4 | | | | 2 | 3 | 5 | | | |
| Gib Hill | 6 | 432 | 2 | 2 | 2 | 15 | 20 | | | | | | |
| Gib Hill | 6 | 432 | 2 | 2 | 3 | 45 | 38 | | | | | | |
| Gib Hill | 6 | 433 | 2 | 2 | 3 | 26 | 18 | | | | | | |
| Gib Hill | 6 | 433 | 2 | 13 | | | | | | | | | |
| Gib Hill | 6 | 434 | 2 | 2 | 3 | 18 | 22 | | | | | | |
| Gib Hill | 6 | 434 | 2 | 2 | 3 | 28 | 20 | | | | | | |
| Gib Hill | 6 | 435 | 2 | 1 | | | | | | | | | |
| Gib Hill | 6 | 436 | 2 | 4 | | | | 2 | 2 | 10+ | | | |
| Gib Hill | 6 | 437 | 2 | 2 | 2 | 25 | 23 | | | | | | |
| Gib Hill | 6 | 438 | 3 | 4 | | | | | | | 1 | | |
| Gib Hill | 6 | 439 | 2 | 2 | | | | | | | 1 | | |
| Gib Hill | 6 | 440 | 2 | 1 | | | | | | | | | |
| Gib Hill | 6 | 441 | 2 | 7 | | | | | | | | | |
| Gib Hill | 6 | 442 | 2 | 31 | | | | | | | 1 | | |
| Gib Hill | 6 | 443 | 2 | 1 | | | | | | | | | |
| Gib Hill | 6 | 444 | 3 | 2 | 3 | 30 | 31 | | | | | | |
| Gib Hill | 6 | 444 | 2 | 2 | 3 | 21 | 16 | | | | | | |
| Gib Hill | 6 | 444 | 2 | 2 | 3 | 24 | 19 | | | | | | |
| Gib Hill | 6 | 445 | 3 | 2 | | | | | | | 1 | | |
| Gib Hill | 6 | 445 | 4 | 3 | | | | | | | 1 | | |
| Gib Hill | 6 | 446 | 2 | 1 | | | | | | | | | |

| Field Name | APT Field No. | Find No. | Raw Material | Type | Reduction | Length | Breadth | Flake/blade | No. Platforms | No. Scars | Broken | Burnt | Notes |
|------------|---------------|----------|--------------|------|-----------|--------|---------|-------------|---------------|-----------|--------|-------|---|
| Gib Hill | 6 | 447 | 2 | 3 | 1 | 15 | 18 | | | | | | |
| Gib Hill | 6 | 448 | 3 | 11 | | | | | | | | | Knife made on blade possibly heat treated before flaking (greasy lustre); possible use as burin |
| Gib Hill | 6 | 449 | 2 | 3 | 3 | 43 | 8 | | | | | | |
| Gib Hill | 6 | 449 | 2 | 15 | | | | | | | | | |
| Gib Hill | 6 | 450 | 2 | 1 | | | | | | | | | |
| Gib Hill | 6 | 451 | 3 | 15 | | | | | | | | | |
| Gib Hill | 6 | 452 | 3 | 3 | | | | | | | 1 | | |
| Gib Hill | 6 | 452 | 3 | 4 | | | | | | | 1 | | |
| Gib Hill | 6 | 452 | 3 | 2 | 1 | 22 | 26 | | | | | | |
| Gib Hill | 6 | 460 | 2 | 26 | 3 | 45 | 37 | | | | | | |
| Gib Hill | 6 | 461 | 3 | 2 | 3 | 37 | 22 | | | | | | |
| Gib Hill | 6 | 462 | 2 | 1 | | | | | | | | | |
| Gib Hill | 6 | 462 | 3 | 16 | | | | | | | | | |
| Gib Hill | 6 | 463 | 3 | 16 | | | | | | | | | |
| Gib Hill | 6 | 464 | 3 | 1 | | | | | | | | | |
| Gib Hill | 6 | 465 | 2 | 26 | 3 | 25 | 29 | | | | | | |
| Gib Hill | 6 | 466 | 2 | 15 | | | | | | | 1 | | |
| Gib Hill | 6 | 467 | 2 | 2 | 3 | 15 | 14 | | | | | 1 | |
| Gib Hill | 6 | 467 | 2 | 2 | 3 | 26 | 15 | | | | | | |
| Gib Hill | 6 | 468 | 2 | 2 | 3 | 22 | 20 | | | | | | |
| Gib Hill | 6 | 469 | 2 | 2 | 3 | 24 | 33 | | | | | | |
| Gib Hill | 6 | 470 | 4 | 3 | 3 | 35 | 11 | | | | | | |
| Gib Hill | 6 | 471 | 3 | 2 | 3 | 14 | 18 | | | | | | |
| Gib Hill | 6 | 472 | 3 | 2 | 3 | 21 | 16 | | | | | | |
| Gib Hill | 6 | 473 | 3 | 26 | 3 | 28 | 14 | | | | | | |
| Gib Hill | 6 | 474 | 2 | 2 | | | | | | | | 1 | |
| Gib Hill | 6 | 475 | 2 | 2 | 3 | 31 | 26 | | | | | | |
| Gib Hill | 6 | 476 | 2 | 2 | | | | | | | | 1 | |
| Gib Hill | 6 | 477 | 2 | 2 | 2 | 39 | 17 | | | | | | |
| Gib Hill | 6 | 478 | 2 | 2 | 3 | 37 | 20 | | | | | | |
| Gib Hill | 6 | 479 | 2 | 2 | 3 | 24 | 21 | | | | | | |
| Gib Hill | 6 | 480 | 2 | 16.1 | | | | | | | | | |
| Gib Hill | 6 | 481 | 2 | 1 | | | | | | | | | |
| Gib Hill | 6 | 482 | 2 | 2 | 3 | 33 | 18 | | | | | | |
| Gib Hill | 6 | 483 | 3 | 4 | | | | 3 | 1 | 10+ | | | |
| Gib Hill | 6 | 484 | 2 | 3 | | | | | | | | 1 | |
| Gib Hill | 6 | 485 | 2 | 2 | 3 | 20 | 10 | | | | | | |
| Gib Hill | 6 | 486 | 3 | 2 | | | | | | | | 1 | |
| Gib Hill | 6 | 487 | 2 | 2 | | | | | | | | 1 | |
| Gib Hill | 6 | 488 | 2 | 2 | | | | | | | | 1 | |
| Gib Hill | 6 | 489 | 3 | 2 | 3 | 17 | 12 | | | | | | |
| Gib Hill | 6 | 490 | 2 | 4 | | | | 3 | 3 | 6 | | | |
| Gib Hill | 6 | 491 | 2 | 1 | | | | | | | | | |
| Gib Hill | 6 | 492 | 2 | 3 | | | | | | | | 1 | |
| Gib Hill | 6 | 492 | 2 | 22 | | | | | | | | | |
| Gib Hill | 6 | 492 | 6 | 26 | 3 | 23 | 34 | | | | | | |
| Gib Hill | 6 | 493 | 3 | 14 | | | | | | | | | 1 |
| Gib Hill | 6 | 494 | 6 | 3 | 3 | 46 | 13 | | | | | | |
| Gib Hill | 6 | 495 | 2 | 2 | 2 | 47 | 31 | | | | | | |
| Gib Hill | 6 | 496 | 2 | 32 | | | | | | | | | |
| Gib Hill | 6 | 497 | 2 | 16 | | | | | | | | | |
| Gib Hill | 6 | 498 | 2 | 2 | 2 | 24 | 20 | | | | | | |
| Gib Hill | 6 | 499 | 2 | 1 | | | | | | | | | |
| Gib Hill | 6 | 500 | 2 | 1 | | | | | | | | | |
| Gib Hill | 6 | 501 | 3 | 2 | 1 | 38 | 44 | | | | | | |
| Gib Hill | 6 | 502 | 2 | 1 | | | | | | | | | |
| Gib Hill | 6 | 503 | 2 | 22 | | | | | | | | | |
| Gib Hill | 6 | 504 | 3 | 3 | 2 | 33 | 16 | | | | | | |
| Gib Hill | 6 | 505 | 3 | 2 | 3 | 23 | 25 | | | | | | |
| Gib Hill | 6 | 506 | 3 | 2 | 3 | 18 | 16 | | | | | | |
| Gib Hill | 6 | 507 | 3 | 2 | 3 | 16 | 18 | | | | | | |
| Gib Hill | 6 | 508 | 3 | 2 | | | | | | | | 1 | |
| Gib Hill | 6 | 509 | 2 | 45 | | | | | | | | | Small oblique/ogival abandoned at an early stage of manufacture |
| Gib Hill | 6 | 510 | 2 | 3 | 3 | 20 | 12 | | | | | | |
| Gib Hill | 6 | 511 | 2 | 3 | 3 | 35 | 15 | | | | | | |
| Gib Hill | 6 | 512 | 6 | 3 | 3 | 35 | 10 | | | | | | |
| Gib Hill | 6 | 513 | 3 | 16 | | | | | | | | | |
| Gib Hill | 6 | 514 | 2 | 2 | | | | | | | | 1 | |
| Gib Hill | 6 | 515 | 2 | 2 | | | | | | | | 1 | Fragment of possible thinning flake |
| Gib Hill | 6 | 516 | 3 | 3 | | | | | | | | 1 | |
| Gib Hill | 6 | 517 | 2 | 2 | 3 | 37 | 13 | | | | | | |
| Gib Hill | 6 | 518 | 2 | 11 | | | | | | | | | |
| Gib Hill | 6 | 519 | 2 | 1 | | | | | | | | | |
| Gib Hill | 6 | 520 | 2 | 1 | | | | | | | | | |
| Gib Hill | 6 | 521 | 2 | 4 | | | | | | | | 1 | |
| Gib Hill | 6 | 522 | 2 | 2 | 3 | 26 | 22 | | | | | | |
| Gib Hill | 6 | 523 | 6 | 2 | | | | | | | | | 1 |
| Gib Hill | 6 | 524 | 3 | 2 | 3 | 26 | 19 | | | | | | |

| Field Name | APT Field No. | Find No. | Raw Material | Type | Reduction | Length | Breadth | Flake/blade | No. Platforms | No. Scars | Broken | Burnt | Notes |
|------------|---------------|----------|--------------|------|-----------|--------|---------|-------------|---------------|-----------|--------|-------|--|
| Gib Hill | 6 | 525 | 2 | 3 | 3 | 30 | 36 | | | | | | |
| Gib Hill | 6 | 526 | 2 | 1 | | | | | | | | | |
| Gib Hill | 6 | 526 | 3 | 2 | 3 | 13 | 10 | | | | | | |
| Gib Hill | 6 | 526 | 4 | 22 | | | | | | | | | |
| Gib Hill | 6 | 527 | 2 | 1 | | | | | | | | | Large wolds flint blank |
| Gib Hill | 6 | 528 | 2 | 26.1 | 3 | 47 | 24 | | | | | | |
| Gib Hill | 6 | 529 | 2 | 2 | 2 | 24 | 35 | | | | | | |
| Gib Hill | 6 | 530 | 2 | 15 | | | | | | | | | |
| Gib Hill | 6 | 531 | 2 | 3 | 3 | 30 | 15 | | | | | | |
| Gib Hill | 6 | 532 | 2 | 15 | | | | | | | | | |
| Gib Hill | 6 | 533 | 2 | 2 | 2 | 40 | 32 | | | | | | |
| Gib Hill | 6 | 534 | 2 | 3 | 1 | 14 | 6 | | | | | | Core-trimming bladelet |
| Gib Hill | 6 | 535 | 3 | 2 | 3 | 10 | 14 | | | | | | Core-trimming flake |
| Gib Hill | 6 | 536 | 2 | 2 | 3 | 27 | 21 | | | | | | |
| Gib Hill | 6 | 537 | 2 | 2 | | | | | | | 1 | 1 | |
| Gib Hill | 6 | 538 | 2 | 2 | 3 | 18 | 15 | | | | | | |
| Gib Hill | 6 | 539 | 2 | 1 | | | | | | | | | |
| Gib Hill | 6 | 539 | 2 | 1 | | | | | | | | | |
| Gib Hill | 6 | 540 | 2 | 1 | | | | | | | | | |
| Gib Hill | 6 | 541 | 3 | 46 | | | | | | | | | Oblique |
| Gib Hill | 6 | 542 | 2 | 16.1 | | | | | | | | | |
| Gib Hill | 6 | 543 | 2 | 1 | | | | | | | | | |
| Gib Hill | 6 | 544 | 2 | 1 | | | | | | | | | |
| Gib Hill | 6 | 545 | 2 | 16 | | | | | | | | | |
| Gib Hill | 6 | 546 | 2 | 1 | | | | | | | | | |
| Gib Hill | 6 | 547 | 3 | 16.1 | | | | | | | | | |
| Gib Hill | 6 | 548 | 4 | 3 | 2 | 51 | 20 | | | | | | |
| Gib Hill | 6 | 549 | 2 | 4 | | | | 2 | 1 | 9 | | | |
| Gib Hill | 6 | 550 | 2 | 16 | | | | | | | | | |
| Gib Hill | 6 | 551 | 2 | 1 | | | | | | | | | |
| Gib Hill | 6 | 552 | 4 | 4 | | | | 2 | 2 | 10+ | | | Opposed platform blade core |
| Gib Hill | 6 | 553 | 2 | 1 | | | | | | | | | |
| Gib Hill | 6 | 554 | 3 | 3 | 3 | 22 | 16 | | | | | | |
| Gib Hill | 6 | 555 | 3 | 2 | 3 | 17 | 23 | | | | | | |
| Gib Hill | 6 | 556 | 2 | 2 | 2 | 18 | 20 | | | | | | |
| Gib Hill | 6 | 557 | 2 | 2 | 2 | 18 | 29 | | | | | | |
| Gib Hill | 6 | 558 | 2 | 2 | 3 | 21 | 14 | | | | | | |
| Gib Hill | 6 | 559 | 2 | 2 | 3 | 13 | 10 | | | | | | Blade-trimming flake |
| Gib Hill | 6 | 560 | 2 | 2 | 3 | 16 | 28 | | | | | | |
| Gib Hill | 6 | 561 | 2 | 1 | | | | | | | | | |
| Gib Hill | 6 | 562 | 2 | 2 | | | | | | | 1 | | |
| Gib Hill | 6 | 563 | 2 | 2 | 3 | 35 | 17 | | | | | | |
| Gib Hill | 6 | 564 | 2 | 2 | 3 | 15 | 16 | | | | | | |
| Gib Hill | 6 | 565 | 2 | 2 | 3 | 28 | 25 | | | | | | |
| Gib Hill | 6 | 566 | 2 | 2 | | | | | | | 1 | | |
| Gib Hill | 6 | 567 | 2 | 2 | | | | | | | 1 | | |
| Gib Hill | 6 | 568 | 2 | 16 | | | | | | | | | |
| Gib Hill | 6 | 569 | 2 | 1 | | | | | | | | | |
| Gib Hill | 6 | 570 | 2 | 13 | | | | | | | | | |
| Gib Hill | 6 | 571 | 2 | 3 | 3 | 30 | 14 | | | | | | |
| Gib Hill | 6 | 572 | 3 | 26 | 2 | 37 | 18 | | | | | | |
| Gib Hill | 6 | 573 | 3 | 3 | | | | | | | 1 | | |
| Gib Hill | 6 | 574 | 2 | 2 | | | | | | | 1 | | |
| Gib Hill | 6 | 575 | 2 | 2 | 2 | 35 | 18 | | | | | | |
| Gib Hill | 6 | 576 | 3 | 3 | 2 | 27 | 14 | | | | | | |
| Gib Hill | 6 | 577 | 2 | 4 | | | | | | | 1 | | |
| Gib Hill | 6 | 578 | 2 | 2 | | | | | | | 1 | | |
| Gib Hill | 6 | 578 | 3 | 1 | | | | | | | | | |
| Gib Hill | 6 | 579 | 3 | 2 | 3 | 13 | 14 | | | | | | Core-trimming flake |
| Gib Hill | 6 | 580 | 4 | 3 | 2 | 19 | 6 | | | | | | Bladelet |
| Gib Hill | 6 | 581 | 2 | 1 | | | | | | | | | |
| Gib Hill | 6 | 581 | 2 | 1 | | | | | | | | | |
| Gib Hill | 6 | 582 | 3 | 13 | | | | | | | | | Possibly a nodule at the early stage of production |
| Gib Hill | 6 | 583 | 6 | 1 | | | | | | | | | |
| Gib Hill | 6 | 584 | 2 | 15 | | | | | | | | | |
| Gib Hill | 6 | 585 | 4 | 1 | | | | | | | | | |
| Gib Hill | 6 | 586 | 2 | 2 | | | | | | | 1 | | |
| Gib Hill | 6 | 587 | 2 | 4 | | | | | | | 1 | | |
| Gib Hill | 6 | 587 | 2 | 2 | 2 | 35 | 11 | | | | | | |
| Gib Hill | 6 | 588 | 2 | 2 | 3 | 22 | 21 | | | | | | |
| Gib Hill | 6 | 589 | 2 | 2 | 3 | 24 | 27 | | | | | | |
| Gib Hill | 6 | 590 | 2 | 2 | 3 | 35 | 33 | | | | | | |
| Gib Hill | 6 | 591 | 2 | 2 | 2 | 32 | 25 | | | | | | |
| Gib Hill | 6 | 592 | 3 | 1 | | | | | | | | | |
| Gib Hill | 6 | 593 | 3 | 2 | 3 | 15 | 24 | | | | | | |
| Gib Hill | 6 | 594 | 2 | 1 | | | | | | | | | |
| Gib Hill | 6 | 595 | 2 | 3 | 3 | 32 | 16 | | | | | | |
| Gib Hill | 6 | 596 | 2 | 26 | 2 | 22 | 18 | | | | | | |
| Gib Hill | 6 | 597 | 3 | 2 | 3 | 25 | 17 | | | | | | Faceted burr |
| Gib Hill | 6 | 598 | 2 | 20 | | | | | | | | | Serrated flake |

| Field Name | APT Field No. | Flint No. | Raw Material | Type | Reduction | Length | Breadth | Flake/blade | No. Platforms | No. Scars | Broken | Burnt | Notes |
|------------|---------------|-----------|--------------|------|-----------|--------|---------|-------------|---------------|-----------|--------|-------|---|
| Gib Hill | 6 | 599 | 3 | 15.1 | | | | | | | | | |
| Gib Hill | 6 | 600 | 3 | 26.1 | 3 | 39 | 13 | | | | | | |
| Gib Hill | 6 | 601 | 3 | 16 | | | | | | | | | |
| Gib Hill | 6 | 602 | 2 | 2 | 3 | 15 | 13 | | | | | | |
| Gib Hill | 6 | 603 | 3 | 4 | | | | 2 | 2 | 10+ | | | Small exhausted core, very carefully worked |
| Gib Hill | 6 | 604 | 2 | 4 | | | | | | | 1 | | |
| Gib Hill | 6 | 605 | 2 | 15 | | | | | | | 1 | | |
| Gib Hill | 6 | 606 | 2 | 2 | 3 | 13 | 19 | | | | | | |
| Gib Hill | 6 | 607 | 2 | 1 | | | | | | | | | |
| Gib Hill | 6 | 607 | 6 | 2 | 3 | 29 | 10 | | | | | | |
| Gib Hill | 6 | 608 | 2 | 3 | 3 | 35 | 8 | | | | | | |
| Gib Hill | 6 | 609 | 2 | 2 | | | | | | | 1 | | |
| Gib Hill | 6 | 610 | 2 | 1 | | | | | | | | | |
| Gib Hill | 6 | 611 | 3 | 15 | | | | | | | 1 | | |
| Gib Hill | 6 | 612 | 2 | 16 | | | | | | | | | |
| Gib Hill | 6 | 613 | 3 | 2 | 2 | 31 | 18 | | | | | | |
| Gib Hill | 6 | 614 | 2 | 2 | 3 | 11 | 9 | | | | | | Trimming flake |
| Gib Hill | 6 | 615 | 6 | 2 | 3 | 21 | 17 | | | | | | |
| Gib Hill | 6 | 616 | 2 | 2 | 2 | 19 | 25 | | | | | | |
| Gib Hill | 6 | 617 | 3 | 4 | | | | | | | 1 | | |
| Gib Hill | 6 | 618 | 2 | 2 | 3 | 7 | 11 | | | | | | Trimming flake |
| Gib Hill | 6 | 619 | 2 | 2 | 3 | 14 | 22 | | | | | | |
| Gib Hill | 6 | 619 | 3 | 3 | 3 | 17 | 9 | | | | | | Trimming bladelet |
| Gib Hill | 6 | 620 | 3 | 15.1 | | | | | | | | | |
| Gib Hill | 6 | 621 | 3 | 15.1 | | | | | | | | | |
| Gib Hill | 6 | 622 | 3 | 2 | 1 | 26 | 17 | | | | | | |
| Gib Hill | 6 | 623 | 2 | 33 | | | | | | | | | |
| Gib Hill | 6 | 624 | 3 | 2 | 3 | 35 | 24 | | | | | 1 | |
| Gib Hill | 6 | 625 | 2 | 2 | 3 | 22 | 21 | | | | | | |
| Gib Hill | 6 | 626 | 2 | 45 | | | | | | | | | |
| Gib Hill | 6 | 627 | 2 | 16.1 | | | | | | | | | |
| Gib Hill | 6 | 628 | 2 | 2 | 3 | 14 | 15 | | | | | | |
| Gib Hill | 6 | 628 | 2 | 15.1 | | | | | | | | | |
| Gib Hill | 6 | 629 | 2 | 15 | | | | | | | | | |
| Gib Hill | 6 | 630 | 3 | 2 | | | | | | | 1 | | |
| Gib Hill | 6 | 631 | 2 | 2 | 2 | 35 | 35 | | | | | | |
| Gib Hill | 6 | 632 | 3 | 3 | 3 | 27 | 15 | | | | | | |
| Gib Hill | 6 | 633 | 3 | 43 | | | | | | | | | |
| Gib Hill | 6 | 634 | 2 | 4 | | | | 3 | 1 | 7 | | | |
| Gib Hill | 6 | 635 | 2 | 15 | | | | | | | | | |
| Gib Hill | 6 | 636 | 4 | 2 | | | | | | | 1 | | |
| Gib Hill | 6 | 637 | 2 | 2 | | | | | | | 1 | 1 | |
| Gib Hill | 6 | 638 | 2 | 2 | | | | | | | 1 | | |
| Gib Hill | 6 | 639 | 2 | 2 | 2 | 40 | 54 | | | | | | |
| Gib Hill | 6 | 640 | 3 | 2 | | | | | | | 1 | | |
| Gib Hill | 6 | 640 | 2 | 2 | | | | | | | 1 | | |
| Gib Hill | 6 | 641 | 3 | 1 | | | | | | | | | |
| Gib Hill | 6 | 642 | 2 | 2 | 3 | 23 | 18 | | | | | | Faceted butt |
| Gib Hill | 6 | 643 | 2 | 1 | | | | | | | | | |
| Gib Hill | 6 | 644 | 2 | 5 | | | | 3 | 3 | 10+ | | | |
| Gib Hill | 6 | 645 | 2 | 18 | | | | | | | | | |
| Gib Hill | 6 | 646 | 3 | 4 | | | | | | | 1 | | |
| Gib Hill | 6 | 646 | 6 | 1 | | | | | | | | | |
| Gib Hill | 6 | 646 | 2 | 15.1 | | | | | | | | | |
| Gib Hill | 6 | 647 | 3 | 31 | | | | | | | | | |
| Gib Hill | 6 | 648 | 3 | 4 | | | | 3 | 2 | 7 | | | |
| Gib Hill | 6 | 649 | 2 | 31 | | | | | | | | | |
| Gib Hill | 6 | 650 | 2 | 2 | | | | | | | 1 | | |
| Gib Hill | 6 | 651 | 3 | 3 | 3 | 27 | 12 | | | | | | |
| Gib Hill | 6 | 652 | 2 | 2 | 3 | 22 | 26 | | | | | | |
| Gib Hill | 6 | 653 | 4 | 2 | 3 | 24 | 21 | | | | | | |
| Gib Hill | 6 | 654 | 3 | 2 | | | | | | | 1 | | Faceted butt |
| Gib Hill | 6 | 655 | 2 | 2 | | | | | | | 1 | | |
| Gib Hill | 6 | 656 | 2 | 14 | | | | | | | 1 | | |
| Gib Hill | 6 | 657 | 2 | 2 | 2 | 22 | 14 | | | | | | |
| Gib Hill | 6 | 658 | 2 | 1 | | | | | | | | | |
| Gib Hill | 6 | 658 | 2 | 2 | 3 | 10 | 8 | | | | | | Core trimming flake |
| Gib Hill | 6 | 659 | 2 | 4 | | | | | | | 1 | | |
| Gib Hill | 6 | 660 | 2 | 2 | 3 | 29 | 13 | | | | | | |
| Gib Hill | 6 | 661 | 2 | 1 | | | | | | | | | |
| Gib Hill | 6 | 662 | 3 | 3 | 2 | 25 | 12 | | | | | | |
| Gib Hill | 6 | 663 | 3 | 1 | | | | | | | | | |
| Gib Hill | 6 | 664 | 6 | 1 | | | | | | | | | |
| Gib Hill | 6 | 665 | 2 | 4 | | | | 2 | 2 | 4 | | | Opposed platform blade core |
| Gib Hill | 6 | 666 | 2 | 2 | | | | | | | 1 | | |
| Gib Hill | 6 | 666 | 2 | 2 | 3 | 23 | 20 | | | | | | |
| Gib Hill | 6 | 667 | 2 | 2 | | | | | | | 1 | | |
| Gib Hill | 6 | 668 | 2 | 4 | | | | | | | 1 | | |
| Gib Hill | 6 | 669 | 2 | 1 | | | | | | | | | |
| Gib Hill | 6 | 670 | 2 | 3 | 3 | 26 | 10 | | | | | | |
| Gib Hill | 6 | 671 | 6 | 1 | | | | | | | | | |

| Field Name | LPT Field No. | Find No. | Raw Material | Type | Reduction | Length | Breadth | Flake/blade | No. Platforms | No. Scars | Broken | Burnt | Notes |
|------------|---------------|----------|--------------|------|-----------|--------|---------|-------------|---------------|-----------|--------|-------|-----------------------------|
| Gib Hill | 6 | 671 | 2 | 15.1 | | | | | | | | | |
| Gib Hill | 6 | 672 | 2 | 2 | 3 | 13 | 8 | | | | | | Trimming flake |
| Gib Hill | 6 | 673 | 3 | 2 | 3 | 18 | 8 | | | | | | |
| Gib Hill | 6 | 674 | 2 | 2 | 2 | 21 | 28 | | | | | | |
| Gib Hill | 6 | 675 | 6 | 2 | 3 | 22 | 17 | | | | | | |
| Gib Hill | 6 | 676 | 6 | 2 | 1 | 17 | 24 | | | | | | |
| Gib Hill | 6 | 680 | 3 | 4 | | | | 1 | 2 | 10+ | | | Keelad core |
| Gib Hill | 6 | 681 | 2 | 2 | 3 | 23 | 12 | | | | | | |
| Gib Hill | 6 | 682 | 2 | 1 | | | | | | | | | |
| Gib Hill | 6 | 683 | 2 | 1 | | | | | | | | | |
| Gib Hill | 6 | 684 | 2 | 2 | 3 | 37 | 12 | | | | | | Core removal |
| Gib Hill | 6 | 685 | 2 | 16.1 | | | | | | | | | |
| Gib Hill | 6 | 686 | 2 | 1 | | | | | | | | | |
| Gib Hill | 6 | 687 | 4 | 1 | | | | | | | | | |
| Gib Hill | 6 | 688 | 2 | 2 | 2 | 37 | 23 | | | | | | |
| Gib Hill | 6 | 689 | 2 | 2 | | | | | | | 1 | | |
| Gib Hill | 6 | 690 | 3 | 2 | 1 | 36 | 11 | | | | | | |
| Gib Hill | 6 | 691 | 2 | 3 | 2 | 98 | 28 | | | | | | Large blade blank |
| Gib Hill | 7 | 1 | 3 | 4 | | | | 2 | 2 | 10+ | | | Opposed platform blade core |
| Gib Hill | 7 | 2 | 3 | 1 | | | | | | | | | |
| Gib Hill | 7 | 4 | 2 | 1 | | | | | | | | | |
| Gib Hill | 7 | 4 | 6 | 2 | 2 | 21 | 24 | | | | | | |
| Gib Hill | 7 | 5 | 2 | 1 | | | | | | | | | |
| Gib Hill | 7 | 6 | 2 | 1 | | | | | | | | | |
| Gib Hill | 7 | 7 | 2 | 2 | | | | | | | 1 | | |
| Gib Hill | 7 | 8 | 2 | 1 | | | | | | | | | |
| Gib Hill | 7 | 8 | 2 | 1 | | | | | | | | | |
| Gib Hill | 7 | 9 | 2 | 2 | 2 | 28 | 21 | | | | | | |
| Gib Hill | 7 | 10 | 2 | 2 | 3 | 21 | 23 | | | | | | |
| Gib Hill | 7 | 11 | 2 | 26 | 3 | 42 | 22 | | | | | | |
| Gib Hill | 7 | 12 | 2 | 17 | | | | | | | | | |
| Gib Hill | 7 | 13 | 2 | 1 | | | | | | | | | |
| Gib Hill | 7 | 14 | 3 | 14 | | | | | | | | | |
| Gib Hill | 7 | 15 | 2 | 1 | | | | | | | | | |
| Gib Hill | 7 | 16 | 2 | 1 | | | | | | | | | |
| Gib Hill | 7 | 17 | 2 | 2 | 1 | 26 | 17 | | | | | | |
| Gib Hill | 7 | 18 | 6 | 2 | 3 | 20 | 14 | | | | | | |
| Gib Hill | 7 | 19 | 3 | 3 | 3 | 28 | 20 | | | | | | |
| Gib Hill | 7 | 20 | 2 | 1 | | | | | | | | | |
| Gib Hill | 7 | 21 | 2 | 2 | 2 | 40 | 27 | | | | | | |
| Gib Hill | 7 | 22 | 2 | 2 | 1 | 37 | 35 | | | | | | |
| Gib Hill | 7 | 23 | 2 | 4 | | | | 3 | 6 | 10+ | | | |
| Gib Hill | 7 | 24 | 3 | 16 | | | | | | | | | Faceted butt |
| Gib Hill | 7 | 25 | 3 | 16.1 | | | | | | | | | |
| Gib Hill | 7 | 26 | 2 | 2 | 3 | 16 | 18 | | | | | | |
| Gib Hill | 7 | 27 | 3 | 26.1 | 3 | 27 | 11 | | | | | | |
| Gib Hill | 7 | 28 | 2 | 3 | 2 | 39 | 18 | | | | | | |
| Gib Hill | 7 | 29 | 2 | 2 | 2 | 62 | 49 | | | | | | Large wolde flint blank |
| Gib Hill | 7 | 30 | 2 | 2 | 3 | 13 | 13 | | | | | | Trimming flake |
| Gib Hill | 7 | 31 | 3 | 2 | | | | | | | 1 | | |
| Gib Hill | 7 | 32 | 2 | 1 | | | | | | | | | |
| Gib Hill | 7 | 33 | 6 | 2 | 3 | 38 | 27 | | | | | | |
| Gib Hill | 7 | 34 | 3 | 2 | 3 | 36 | 23 | | | | | | |
| Gib Hill | 7 | 35 | 2 | 3 | 3 | 29 | 15 | | | | | | |
| Gib Hill | 7 | 36 | 2 | 2 | | | | | | | 1 | | |
| Gib Hill | 7 | 38 | 6 | 1 | | | | | | | | | |
| Gib Hill | 7 | 39 | 2 | 16 | | | | | | | 1 | 1 | |
| Gib Hill | 7 | 41 | 3 | 2 | 2 | 35 | 13 | | | | | | |
| Gib Hill | 7 | 42 | 2 | 12 | | | | | | | | | |
| Gib Hill | 7 | 43 | 2 | 2 | 3 | 36 | 36 | | | | | | Faceted butt |
| Gib Hill | 7 | 44 | 3 | 7 | | | | | | | | | |
| Gib Hill | 7 | 45 | 6 | 2 | 3 | 30 | 21 | | | | | | |
| Gib Hill | 7 | 46 | 2 | 2 | 2 | 26 | 19 | | | | | | Faceted butt |
| Gib Hill | 7 | 47 | 2 | 2 | 3 | 42 | 52 | | | | | | |
| Gib Hill | 7 | 48 | 3 | 2 | 3 | 23 | 20 | | | | | | |
| Gib Hill | 7 | 49 | 2 | 3 | 2 | 20 | 12 | | | | | | |
| Gib Hill | 7 | 50 | 2 | 31 | | | | | | | | | |
| Gib Hill | 7 | 51 | 3 | 3 | | | | | | | 1 | | |
| Gib Hill | 7 | 52 | 2 | 2 | 3 | 14 | 21 | | | | | | |
| Gib Hill | 7 | 53 | 2 | 2 | | | | | | | 1 | | |
| Gib Hill | 7 | 54 | 2 | 20 | | | | | | | | | |
| Gib Hill | 7 | 55 | 3 | 12 | | | | | | | 1 | | |
| Gib Hill | 7 | 56 | 3 | 15.1 | | | | | | | 1 | | |
| Gib Hill | 7 | 57 | 2 | 32 | | | | | | | | | On a large, heavy blank |
| Gib Hill | 7 | 58 | 2 | 4 | | | | | | | 1 | | |
| Gib Hill | 7 | 59 | 2 | 2 | 2 | 36 | 13 | | | | | | Narrow flake, plunging |
| Gib Hill | 7 | 60 | 2 | 4 | | | | 2 | 1 | 7 | | | Classic cylindrical core |
| Gib Hill | 7 | 61 | 2 | 2 | 3 | 36 | 8 | | | | | | Core removal |
| Gib Hill | 7 | 62 | 2 | 3 | | | | | | | 1 | | |
| Gib Hill | 7 | 62 | 2 | 3 | 2 | 35 | 12 | | | | | | |
| Gib Hill | 7 | 63 | 2 | 3 | 3 | 30 | 20 | | | | | | |

| Field Name | APT Field No. | Flint No. | Raw Material | Type | Reduction | Length | Breadth | Flake/blade | No. Platforms | No. Scars | Broken | Burnt | Notes |
|-------------|---------------|-----------|--------------|------|-----------|--------|---------|-------------|---------------|-----------|--------|-------|-----------------------------|
| Gib Hill | 7 | 64 | 2 | 3 | 3 | 33 | 9 | | | | | | |
| Gib Hill | 7 | 65 | 3 | 2 | | | | | | | 1 | | |
| Gib Hill | 7 | 66 | 3 | 2 | 1 | 24 | 16 | | | | | | |
| Gib Hill | 7 | 67 | 2 | 2 | 3 | 32 | 28 | | | | | | |
| Gib Hill | 7 | 68 | 3 | 2 | 3 | 40 | 22 | | | | | | |
| Gib Hill | 7 | 69 | 2 | 37 | | | | | | | | | |
| Gib Hill | 7 | 70 | 3 | 26 | 2 | 31 | 19 | | | | | | |
| Gib Hill | 7 | 71 | 3 | 1 | | | | | | | | | |
| Gib Hill | 7 | 72 | 3 | 2 | 3 | 33 | 24 | | | | | | |
| Gib Hill | 7 | 73 | 2 | 4 | | | | 2 | 2 | 9 | | | Tiny, exhausted |
| Gib Hill | 7 | 74 | 4 | 1 | | | | | | | | | |
| Gib Hill | 7 | 75 | 3 | 3 | 3 | 33 | 11 | | | | | | |
| Gib Hill | 7 | 75 | 3 | 4 | | | | 2 | 2 | 7 | | | Opposed platform blade core |
| Gib Hill | 7 | 76 | 4 | 1 | | | | | | | | | |
| Gib Hill | 7 | 77 | 2 | 2 | 2 | 44 | 45 | | | | | | |
| Gib Hill | 7 | 77 | 6 | 26.1 | 3 | 37 | 13 | | | | | | |
| Gib Hill | 7 | 78 | 2 | 2 | 3 | 34 | 42 | | | | | | |
| Gib Hill | 7 | 79 | 3 | 2 | 2 | 30 | 27 | | | | | | |
| Gib Hill | 7 | 80 | 2 | 3 | 3 | 69 | 32 | | | | | | Large blank |
| Gib Hill | 7 | 81 | 2 | 4 | | | | 2 | 1 | 9 | | | |
| Gib Hill | 7 | 82 | 2 | 2 | | | | | | | 1 | | |
| Gib Hill | 7 | 83 | 2 | 2 | 2 | 27 | 16 | | | | | | |
| Gib Hill | 7 | 83 | 2 | 3 | 3 | 24 | 8 | | | | | | Trimming bladelet |
| Gib Hill | 7 | 84 | 2 | 1 | | | | | | | | | |
| Gib Hill | 7 | 85 | 2 | 33 | | | | | | | | | |
| Gib Hill | 7 | 86 | 3 | 16 | | | | | | | | | |
| Gib Hill | 7 | 87 | 2 | 2 | 3 | 28 | 21 | | | | | | |
| Gib Hill | 7 | 88 | 2 | 4 | | | | 2 | 2 | 9 | | | Exhausted |
| Gib Hill | 7 | 89 | 3 | 3 | 3 | 15 | 10 | | | | | | Trimming bladelet |
| Gib Hill | 7 | 90 | 2 | 7 | | | | | | | | | From blade core |
| Gib Hill | 7 | 91 | 2 | 7 | | | | | | | 1 | | |
| Gib Hill | 7 | 92 | 2 | 2 | 3 | 34 | 18 | | | | | | |
| Gib Hill | 7 | 92 | 2 | 2 | 3 | 23 | 19 | | | | | | |
| Gib Hill | 7 | 93 | 2 | 4 | | | | 3 | 5 | 10+ | | | |
| Gib Hill | 7 | 94 | 2 | 2 | 3 | 29 | 20 | | | | | | |
| Gib Hill | 7 | 95 | 2 | 2 | 3 | 41 | 17 | | | | | | |
| Gib Hill | 7 | 96 | 3 | 2 | 2 | 36 | 27 | | | | | | |
| Gib Hill | 7 | 97 | 2 | 3 | 2 | 26 | 10 | | | | | | |
| Gib Hill | 7 | 98 | 3 | 2 | 3 | 23 | 29 | | | | | | |
| Gib Hill | 7 | 99 | 2 | 15 | | | | | | | | | |
| Gib Hill | 7 | 100 | 3 | 2 | 3 | 15 | 18 | | | | | | Facetted butt |
| Moneystones | 8 | 1 | 4 | 47 | | | | | | | | | |
| Moneystones | 8 | 2 | 2 | 26.1 | 3 | 45 | 15 | | | | | | |
| Moneystones | 8 | 3 | 3 | 37 | | | | | | | | | |
| Moneystones | 8 | 4 | 3 | 15 | | | | | | | | | |
| Moneystones | 8 | 5 | 3 | 15 | | | | | | | | | |
| Moneystones | 8 | 6 | 3 | 2 | 3 | 38 | 35 | | | | | | |
| Moneystones | 8 | 7 | 1 | 2 | 1 | 31 | 27 | | | | | | |
| Moneystones | 8 | 9 | 2 | 37 | | | | | | | | | |
| Moneystones | 8 | 12 | 3 | 31 | | | | | | | | 1 | |
| Moneystones | 8 | 13 | 3 | 2 | 2 | 24 | 15 | | | | | | 1 |
| Moneystones | 8 | 14 | 2 | 15.1 | | | | | | | | | 1 |
| Moneystones | 8 | 15 | 2 | 1 | | | | | | | | | |
| Moneystones | 8 | 16 | 3 | 1 | | | | | | | | | |
| Moneystones | 8 | 17 | 3 | 26 | | | | | | | 1 | | |
| Moneystones | 8 | 18 | 3 | 14 | | | | | | | | | Facetted butt |
| Moneystones | 8 | 19 | 3 | 2 | | | | | | | 1 | | |
| Moneystones | 8 | 20 | 3 | 8 | | | | | | | | | |
| Moneystones | 8 | 21 | 3 | 4 | | | | 1 | 3 | 8 | | 1 | |
| Moneystones | 8 | 22 | 3 | 1 | | | | | | | | | |
| Moneystones | 8 | 23 | 3 | 4 | | | | 1 | 3 | 5 | | 1 | |
| Moneystones | 8 | 24 | 3 | 9 | | | | | | | | | |
| Moneystones | 8 | 25 | 5 | 15.1 | | | | | | | | | |
| Moneystones | 8 | 26 | 3 | 1 | | | | | | | | | |
| Moneystones | 8 | 28 | 1 | 2 | | | | | | | 1 | | |
| Moneystones | 8 | 29 | 2 | 3 | 3 | 49 | 15 | | | | | | |
| Moneystones | 8 | 30 | 3 | 9 | | | | | | | | | |
| Moneystones | 8 | 32 | 3 | 26 | 2 | 20 | 24 | | | | | | 1 |
| Moneystones | 8 | 33 | 2 | 1 | | | | | | | | | |
| Moneystones | 8 | 34 | 3 | 2 | 3 | 31 | 16 | | | | | | Facetted butt |
| Moneystones | 8 | 35 | 2 | 2 | 2 | 30 | 16 | | | | | | |
| Moneystones | 8 | 36 | 2 | 2 | 3 | 32 | 38 | | | | | | |
| Moneystones | 8 | 37 | 3 | 15.1 | | | | | | | | | |
| Moneystones | 8 | 38 | 3 | 15 | | | | | | | | | |
| Moneystones | 8 | 39 | 2 | 26.1 | 3 | 23 | 8 | | | | | | |
| Moneystones | 8 | 40 | 3 | 2 | | | | | | | 1 | | |
| Moneystones | 8 | 41 | 3 | 4 | | | | 3 | 2 | 7 | | 1 | |
| Moneystones | 8 | 44 | 3 | 4 | | | | | | | 1 | | |
| Moneystones | 8 | 45 | 3 | 2 | 2 | 44 | 25 | | | | | | |
| Moneystones | 8 | 46 | 2 | 22 | | | | | | | | | |
| Moneystones | 8 | 48 | 3 | 2 | 1 | 35 | 13 | | | | | | |

| Field Name | APT Field No. | Find No. | Raw Material | Type | Reduction | Length | Breadth | Flake/blade | No. Platforms | No. Scars | Broken | Burnt | Notes |
|-------------|---------------|----------|--------------|------|-----------|--------|---------|-------------|---------------|-----------|--------|-------|--------------------------------|
| Moneystones | 8 | 49 | 1 | 46 | | | | | | | | | |
| Moneystones | 8 | 50 | 2 | 2 | | | | | | | 1 | | |
| Moneystones | 8 | 51 | 4 | 26.1 | 3 | 26 | 12 | | | | | | |
| Moneystones | 8 | 52 | 3 | 2 | 3 | 20 | 15 | | | | | | |
| Moneystones | 8 | 53 | 3 | 2 | 3 | 21 | 14 | | | | | | |
| Moneystones | 8 | 55 | 3 | 13 | | | | | | | | 1 | |
| Moneystones | 8 | 56 | 4 | 2 | 1 | 10 | 17 | | | | | | |
| Moneystones | 8 | 57 | 2 | 36 | | | | | | | | | Tiny, probably early scraper |
| Moneystones | 8 | 58 | 3 | 2 | 3 | 28 | 19 | | | | | | |
| Moneystones | 8 | 61 | 3 | 15 | | | | | | | | | |
| Moneystones | 8 | 62 | 3 | 3 | 3 | 37 | 14 | | | | | | |
| Moneystones | 8 | 63 | 3 | 15 | | | | | | | | | |
| Moneystones | 8 | 64 | 3 | 2 | | | | | | | 1 | | |
| Moneystones | 8 | 66 | 1 | 3 | 3 | 11 | 5 | | | | | | |
| Moneystones | 8 | 67 | 2 | 2 | | | | | | | 1 | | |
| Moneystones | 8 | 68 | 3 | 1 | | | | | | | | | |
| Moneystones | 8 | 69 | 3 | 2 | 3 | 17 | 16 | | | | | | |
| Moneystones | 8 | 70 | 3 | 1 | | | | | | | | 1 | |
| Moneystones | 8 | 71 | 2 | 3 | | | | | | | 1 | | |
| Moneystones | 8 | 72 | 1 | 33 | | | | | | | | | |
| Moneystones | 8 | 73 | 3 | 37 | | | | | | | | | |
| Moneystones | 8 | 74 | 3 | 2 | 2 | 37 | 14 | | | | | | |
| Moneystones | 8 | 75 | 1 | 2 | 2 | 18 | 11 | | | | | | |
| Moneystones | 8 | 76 | 2 | 2 | 3 | 25 | 23 | | | | | | |
| Moneystones | 8 | 77 | 1 | 15 | | | | | | | | | |
| Moneystones | 8 | 78 | 3 | 15 | | | | | | | | | |
| Moneystones | 8 | 79 | 3 | 2 | 2 | 22 | 22 | | | | | | |
| Moneystones | 8 | 80 | 3 | 43 | | | | | | | | | |
| Moneystones | 8 | 81 | 3 | 2 | | | | | | | 1 | | |
| Moneystones | 8 | 82 | 4 | 2 | 3 | 17 | 11 | | | | | | |
| Moneystones | 8 | 83 | 3 | 2 | | | | | | | 1 | 1 | |
| Moneystones | 8 | 85 | 2 | 15 | | | | | | | | | |
| Moneystones | 8 | 86 | 3 | 1 | | | | | | | | | |
| Moneystones | 8 | 87 | 3 | 4 | | | | 3 | 2 | 3 | | | |
| Moneystones | 8 | 88 | 3 | 4 | | | | | | | 1 | | |
| Moneystones | 8 | 89 | 2 | 15 | | | | | | | | | |
| Arbor Low | 9 | 1 | 6 | 26 | 3 | 28 | 24 | | | | | | |
| Arbor Low | 9 | 2 | 3 | 37 | | | | | | | | | |
| Arbor Low | 9 | 3 | 1 | 1 | | | | | | | | | |
| Arbor Low | 9 | 4 | 3 | 4 | | | | 2 | 2 | 4 | | | |
| Arbor Low | 9 | 5 | 3 | 45 | | | | | | | | | |
| Arbor Low | 9 | 6 | 3 | 33 | | | | | | | | | Abrupt retouch or resharpening |
| Arbor Low | 9 | 7 | 1 | 1 | | | | | | | | | |
| Arbor Low | 9 | 8 | 3 | 26.1 | 3 | 33 | 15 | | | | | | |
| Arbor Low | 9 | 9 | 4 | 1 | | | | | | | | 1 | |
| Arbor Low | 9 | 10 | 3 | 26 | | | | | | | 1 | | |
| Arbor Low | 9 | 11 | 1 | 2 | 2 | 26 | 20 | | | | | | |
| Arbor Low | 9 | 12 | 3 | 33 | | | | | | | | | |
| Arbor Low | 9 | 13 | 1 | 26.1 | 2 | 23 | 10 | | | | | | |
| Arbor Low | 9 | 14 | 1 | 1 | | | | | | | | | |
| Arbor Low | 9 | 15 | 3 | 1 | | | | | | | | | |
| Arbor Low | 9 | 16 | 3 | 26 | 3 | 39 | 16 | | | | | | |
| Arbor Low | 9 | 17 | 1 | 2 | | | | | | | 1 | | |
| Arbor Low | 9 | 18 | 3 | 2 | 2 | 23 | 14 | | | | | | |
| Arbor Low | 9 | 19 | 3 | 1 | | | | | | | | | |
| Arbor Low | 9 | 20 | 2 | 2 | 3 | 13 | 15 | | | | | | |
| Arbor Low | 9 | 21 | 3 | 2 | 3 | 35 | 29 | | | | | | |
| Arbor Low | 9 | 22 | 1 | 3 | 3 | 37 | 12 | | | | | | |
| Arbor Low | 9 | 23 | 3 | 2 | | | | | | | 1 | | |
| Arbor Low | 9 | 24 | 1 | 1 | | | | | | | | | |
| Arbor Low | 9 | 25 | 6 | 26 | 3 | 40 | 20 | | | | | | |
| Arbor Low | 9 | 26 | 3 | 1 | | | | | | | | 1 | |
| Arbor Low | 9 | 27 | 4 | 2 | 3 | 10 | 13 | | | | | | |
| Arbor Low | 9 | 28 | 6 | 2 | 3 | 12 | 18 | | | | | | |
| Arbor Low | 9 | 29 | 3 | 26.1 | 3 | 28 | 11 | | | | | | |
| Arbor Low | 9 | 30 | 6 | 1 | | | | | | | | | |
| Arbor Low | 9 | 31 | 2 | 1 | | | | | | | | | |
| Arbor Low | 9 | 32 | 2 | 2 | 3 | 13 | 18 | | | | | | |
| Arbor Low | 9 | 33 | 3 | 1 | | | | | | | | | |
| Arbor Low | 9 | 34 | 4 | 2 | 2 | 24 | 18 | | | | | | |
| Arbor Low | 9 | 35 | 6 | 2 | 3 | 28 | 13 | | | | | | |
| Arbor Low | 9 | 36 | 6 | 26 | 3 | 30 | 36 | | | | | | |
| Arbor Low | 9 | 37 | 3 | 2 | 3 | 26 | 15 | | | | | | |
| Arbor Low | 9 | 38 | 3 | 26 | | | | | | | 1 | | |
| Arbor Low | 9 | 39 | 2 | 3 | | | | | | | 1 | | |
| Arbor Low | 9 | 40 | 6 | 15 | | | | | | | | | |
| Arbor Low | 9 | 41 | 3 | 26.1 | 2 | 69 | 30 | | | | | | |
| Arbor Low | 9 | 42 | 3 | 2 | 3 | 21 | 20 | | | | | | |
| Arbor Low | 9 | 43 | 1 | 26.1 | 2 | 28 | 14 | | | | | | |
| Arbor Low | 9 | 44 | 3 | 3 | 3 | 26 | 5 | | | | | | |
| Arbor Low | 9 | 45 | 6 | 15 | | | | | | | | | |

| Field Name | AFT Field No. | Find No. | Raw Material | Type | Reduction | Length | Breadth | Flake/blade | No. Platforms | No. Scars | Broken | Burnt | Notes |
|------------|---------------|----------|--------------|------|-----------|--------|---------|-------------|---------------|-----------|--------|-------|------------------------|
| Arbor Low | 9 | 46 | 6 | 26 | 3 | 60 | 20 | | | | | | |
| Arbor Low | 9 | 47 | 2 | 2 | 3 | 15 | 27 | | | | | | |
| Arbor Low | 9 | 48 | 1 | 2 | 2 | 23 | 15 | | | | | | |
| Arbor Low | 9 | 49 | 3 | 2 | | | | | | | 1 | | |
| Arbor Low | 9 | 50 | 2 | 26 | | | | | | | 1 | | |
| Arbor Low | 9 | 51 | 1 | 26 | 3 | 28 | 17 | | | | | | |
| Arbor Low | 9 | 52 | 3 | 1 | | | | | | | | | |
| Arbor Low | 9 | 52 | 2 | 2 | 3 | 23 | 14 | | | | | | |
| Arbor Low | 10 | 1 | 5 | 1 | | | | | | | | | |
| Arbor Low | 10 | 3 | 3 | 1 | | | | | | | | | |
| Arbor Low | 10 | 4 | 2 | 11 | | | | | | | | | |
| Arbor Low | 10 | 5 | 1 | 1 | | | | | | | | | |
| Arbor Low | 10 | 6 | 2 | 26.1 | 3 | 31 | 12 | | | | | | |
| Arbor Low | 10 | 7 | 1 | 26 | 3 | 38 | 22 | | | | | | |
| Arbor Low | 10 | 8 | 1 | 15.1 | | | | | | | | | |
| Arbor Low | 10 | 9 | 6 | 2 | 2 | 28 | 16 | | | | | | |
| Arbor Low | 10 | 11 | 3 | 26 | 2 | 42 | 22 | | | | | | |
| Arbor Low | 10 | 12 | 3 | 26 | 2 | 23 | 12 | | | | | | |
| Arbor Low | 10 | 13 | 2 | 2 | 3 | 15 | 14 | | | | | | |
| Arbor Low | 10 | 14 | 1 | 48 | | | | | | | | | Oblique |
| Arbor Low | 10 | 15 | 3 | 26.1 | 3 | 42 | 12 | | | | | | |
| Arbor Low | 10 | 16 | 4 | 1 | | | | | | | | | |
| Arbor Low | 10 | 17 | 5 | 1 | | | | | | | | | |
| Arbor Low | 10 | 18 | 2 | 46 | | | | | | | | | |
| Arbor Low | 10 | 19 | 5 | 2 | 2 | 51 | 24 | | | | | | |
| Arbor Low | 10 | 20 | 2 | 2 | 3 | 21 | 21 | | | | | | |
| Arbor Low | 10 | 21 | 2 | 2 | | | | | | | 1 | | |
| Arbor Low | 10 | 22 | 3 | 26 | 2 | 24 | 20 | | | | | | |
| Arbor Low | 10 | 24 | 3 | 26 | 2 | 18 | 35 | | | | | | |
| Arbor Low | 10 | 25 | 3 | 2 | 3 | 17 | 25 | | | | | | |
| Arbor Low | 10 | 27 | 3 | 1 | | | | | | | | | |
| Arbor Low | 10 | 28 | 1 | 26 | 2 | 22 | 15 | | | | | | |
| Arbor Low | 10 | 30 | 3 | 1 | | | | | | | | | |
| Arbor Low | 10 | 31 | 2 | 2 | | | | | | | 1 | | |
| Arbor Low | 10 | 32 | 2 | 7 | | | | | | | | | |
| Arbor Low | 10 | 33 | 3 | 26.1 | 3 | 25 | 15 | | | | | | |
| Arbor Low | 10 | 34 | 1 | 26.1 | 3 | 35 | 16 | | | | | | |
| Arbor Low | 10 | 35 | 3 | 33 | | | | | | | | | |
| Arbor Low | 10 | 36 | 1 | 1 | | | | | | | | | |
| Arbor Low | 10 | 37 | 2 | 2 | 3 | 12 | 13 | | | | | | |
| Arbor Low | 10 | 38 | 1 | 7 | | | | | | | | | |
| Arbor Low | 10 | 39 | 3 | 2 | 2 | 21 | 20 | | | | | | |
| Arbor Low | 10 | 40 | 3 | 16 | | | | | | | | 1 | |
| Arbor Low | 10 | 41 | 1 | 4 | | | | 1 | 2 | 5 | | | |
| Arbor Low | 10 | 42 | 3 | 46 | | | | | | | | | |
| Arbor Low | 10 | 43 | 3 | 4 | | | | 1 | 1 | 4 | | | |
| Arbor Low | 10 | 44 | 6 | 1 | | | | | | | | | |
| Arbor Low | 10 | 45 | 3 | 26 | 3 | 20 | 26 | | | | | | |
| Arbor Low | 10 | 46 | 1 | 2 | 3 | 22 | 22 | | | | | | |
| Arbor Low | 10 | 47 | 1 | 33 | | | | | | | | | |
| Arbor Low | 10 | 49 | 2 | 2 | 3 | 17 | 12 | | | | | | |
| Arbor Low | 10 | 50 | 3 | 26.1 | 2 | 24 | 12 | | | | | | |
| Arbor Low | 10 | 51 | 3 | 16 | | | | | | | | | |
| Arbor Low | 10 | 52 | 3 | 37 | | | | | | | | | |
| Arbor Low | 10 | 53 | 1 | 7 | | | | | | | | | |
| Arbor Low | 10 | 54 | 6 | 2 | 3 | 37 | 16 | | | | | | |
| Arbor Low | 10 | 55 | 3 | 2 | | | | | | | 1 | | |
| Arbor Low | 10 | 56 | 2 | 2 | 3 | 33 | 24 | | | | | | |
| Arbor Low | 10 | 57 | 3 | 2 | 2 | 32 | 17 | | | | | | |
| Arbor Low | 10 | 58 | 1 | 26 | 2 | 27 | 21 | | | | | | |
| Arbor Low | 10 | 59 | 2 | 3 | 3 | 36 | 18 | | | | | | |
| Arbor Low | 10 | 60 | 3 | 31 | | | | | | | | | |
| Arbor Low | 10 | 61 | 3 | 15 | | | | | | | | | |
| Arbor Low | 10 | 63 | 3 | 31 | | | | | | | | 1 | |
| Arbor Low | 10 | 64 | 2 | 26.1 | 2 | 22 | 11 | | | | | | |
| Arbor Low | 10 | 65 | 3 | 16 | | | | | | | | | |
| Arbor Low | 10 | 66 | 2 | 2 | | | | | | | 1 | | |
| Arbor Low | 10 | 67 | 3 | 15 | | | | | | | | | Retouched on two edges |
| Arbor Low | 10 | 68 | 1 | 2 | 3 | 13 | 17 | | | | | | |
| Arbor Low | 10 | 69 | 6 | 1 | | | | | | | | | |
| Arbor Low | 10 | 70 | 6 | 26.1 | 3 | 22 | 9 | | | | | | |
| Arbor Low | 10 | 71 | 6 | 15 | | | | | | | | | |
| Arbor Low | 10 | 72 | 1 | 15 | | | | | | | | | |
| Arbor Low | 10 | 73 | 1 | 2 | 2 | 26 | 14 | | | | | | |
| Arbor Low | 10 | 74 | 3 | 31 | | | | | | | | | |
| Arbor Low | 10 | 75 | 3 | 2 | 3 | 14 | 15 | | | | | | |
| Arbor Low | 10 | 76 | 4 | 1 | | | | | | | | | |
| Arbor Low | 10 | 77 | 2 | 15 | | | | | | | | | |
| Arbor Low | 10 | 78 | 2 | 2 | | | | | | | 1 | | |
| Arbor Low | 10 | 79 | 3 | 1 | | | | | | | | | |
| Arbor Low | 10 | 80 | 2 | 26 | 3 | 15 | 22 | | | | | | |

| Field Name | APT Field No. | Find No. | Raw Material | Type | Reduction | Length | Breadth | Flake/blade | No. Platforms | No. Scars | Broken | Burnt | Notes |
|------------|---------------|----------|--------------|------|-----------|--------|---------|-------------|---------------|-----------|--------|-------|----------------------|
| Arbor Low | 10 | 81 | 2 | 2 | 3 | 34 | 26 | | | | | | |
| Arbor Low | 10 | 82 | 3 | 16 | | | | | | | | | |
| Arbor Low | 10 | 83 | 2 | 23 | | | | | | | | | |
| Arbor Low | 10 | 84 | 1 | 22.3 | | | | | | | | | |
| Arbor Low | 11 | 1 | 2 | 1 | | | | | | | | | |
| Arbor Low | 11 | 2 | 3 | 3 | 3 | 24 | 9 | | | | | | |
| Arbor Low | 11 | 3 | 3 | 46 | | | | | | | | | Transverse Arrowhead |
| Arbor Low | 11 | 4 | 3 | 6 | | | | 3 | 1 | 2 | | | |
| Arbor Low | 11 | 5 | 2 | 1 | | | | | | | | | |
| Arbor Low | 11 | 6 | 3 | 1 | | | | | | | | | |
| Arbor Low | 11 | 7 | 5 | 2 | 3 | 24 | 22 | | | | | 1 | |
| Arbor Low | 11 | 8 | 3 | 2 | 2 | 26 | 20 | | | | | | |
| Arbor Low | 11 | 8 | 3 | 2 | 3 | 19 | 13 | | | | | | |
| Arbor Low | 11 | 9 | 3 | 2 | 3 | 10 | 8 | | | | | | |
| Arbor Low | 11 | 10 | 2 | 26 | 3 | 41 | 15 | | | | | | |
| Arbor Low | 11 | 11 | 3 | 10 | 3 | | | | | | | | |
| Arbor Low | 11 | 12 | 3 | 26 | | | | | | | 1 | | |
| Arbor Low | 11 | 13 | 1 | 2 | 2 | 33 | 22 | | | | | | |
| Arbor Low | 11 | 14 | 3 | 26 | 2 | 36 | 31 | | | | | | |
| Arbor Low | 11 | 15 | 3 | 2 | | | | | | | 1 | | |
| Arbor Low | 11 | 17 | 2 | 1 | | | | | | | | | |
| Arbor Low | 11 | 18 | 3 | 2 | 3 | 19 | 8 | | | | | | |
| Arbor Low | 11 | 19 | 3 | 26.1 | 3 | 45 | 17 | | | | | | |
| Arbor Low | 11 | 20 | 3 | 2 | 3 | 15 | 14 | | | | | | |
| Arbor Low | 11 | 21 | 1 | 26 | | | | | | | 1 | | |
| Arbor Low | 11 | 22 | 3 | 2 | 2 | 33 | 37 | | | | | | |
| Arbor Low | 11 | 22 | 3 | 2 | 3 | 20 | 23 | | | | | | |
| Arbor Low | 11 | 23 | 3 | 2 | | | | | | | 1 | | |
| Arbor Low | 11 | 23 | 3 | 3 | 2 | 22 | 13 | | | | | | |
| Arbor Low | 11 | 24 | 3 | 3 | | | | | | | 1 | | |
| Arbor Low | 11 | 25 | 3 | 26 | 2 | 44 | 30 | | | | | | |
| Arbor Low | 11 | 26 | 3 | 15 | | | | | | | | | |
| Arbor Low | 11 | 27 | 3 | 26 | 3 | 23 | 18 | | | | | | |
| Arbor Low | 11 | 28 | 3 | 2 | 3 | 17 | 15 | | | | | 1 | |
| Arbor Low | 11 | 29 | 6 | 2 | 3 | 21 | 23 | | | | | | |
| Arbor Low | 11 | 30 | 3 | 2 | 2 | 24 | 19 | | | | | | |
| Arbor Low | 11 | 31 | 3 | 2 | 3 | 37 | 27 | | | | | | |
| Arbor Low | 11 | 32 | 3 | 2 | 3 | 16 | 16 | | | | | | |
| Arbor Low | 11 | 33 | 2 | 26 | 3 | 26 | 26 | | | | | | |
| Arbor Low | 11 | 34 | 3 | 2 | 3 | 25 | 20 | | | | | | |
| Arbor Low | 11 | 35 | 3 | 37 | | | | | | | | | |
| Arbor Low | 11 | 36 | 1 | 15 | | | | | | | | | |
| Arbor Low | 11 | 37 | 3 | 2 | 3 | 25 | 27 | | | | | | |
| Arbor Low | 11 | 38 | 2 | 3 | 3 | 26 | 9 | | | | | | |
| Arbor Low | 11 | 38 | 3 | 15 | | | | | | | | | |
| Arbor Low | 11 | 39 | 1 | 2 | | | | | | | 1 | | |
| Arbor Low | 11 | 40 | 3 | 1 | | | | | | | | | |
| Arbor Low | 11 | 41 | 3 | 26.1 | 3 | 43 | 11 | | | | | | |
| Arbor Low | 11 | 42 | 2 | 48 | | | | | | | | | oblique |
| Arbor Low | 11 | 43 | 3 | 2 | 2 | 20 | 13 | | | | | | |
| Arbor Low | 11 | 44 | 3 | 26 | 3 | 31 | 20 | | | | | | |
| Arbor Low | 11 | 45 | 1 | 26 | | | | | | | 1 | | |
| Arbor Low | 11 | 46 | 2 | 26 | 3 | 47 | 28 | | | | | | |
| Arbor Low | 11 | 47 | 2 | 15 | | | | | | | | | |
| Arbor Low | 11 | 48 | 3 | 15 | | | | | | | | | |
| Arbor Low | 11 | 49 | 3 | 2 | | | | | | | 1 | 1 | |
| Arbor Low | 11 | 50 | 3 | 26 | 3 | 39 | 22 | | | | | | |
| Arbor Low | 11 | 51 | 3 | 26 | 3 | 26 | 18 | | | | | | |
| Arbor Low | 11 | 52 | 3 | 2 | | | | | | | 1 | | |
| Arbor Low | 11 | 53 | 1 | 15 | | | | | | | | | |
| Arbor Low | 11 | 54 | 3 | 26 | 2 | 41 | 20 | | | | | | |
| Arbor Low | 11 | 55 | 4 | 15 | | | | | | | | | |
| Arbor Low | 11 | 56 | 2 | 15 | | | | | | | | | |
| Arbor Low | 11 | 57 | 3 | 26.1 | 3 | 22 | 9 | | | | | | |
| Arbor Low | 11 | 58 | 6 | 1 | | | | | | | | | |
| Arbor Low | 11 | 59 | 1 | 2 | 2 | 18 | 11 | | | | | | |
| Arbor Low | 11 | 60 | 3 | 26 | 2 | 29 | 11 | | | | | | |
| Arbor Low | 11 | 61 | 2 | 1 | | | | | | | | | Wolds flint blank |
| Arbor Low | 11 | 62 | 2 | 26 | 3 | 36 | 22 | | | | | | Wolds flint blank |
| Arbor Low | 11 | 63 | 2 | 2 | 1 | 39 | 30 | | | | | | Wolds flint blank |
| Arbor Low | 11 | 64 | 2 | 2 | 2 | 40 | 48 | | | | | | Wolds flint blank |
| Arbor Low | 11 | 65 | 2 | 2 | 3 | 33 | 26 | | | | | | Wolds flint blank |
| Arbor Low | 11 | 66 | 2 | 2 | 3 | 43 | 35 | | | | | | Wolds flint blank |
| Arbor Low | 11 | 67 | 2 | 26 | 3 | 40 | 51 | | | | | | Wolds flint blank |
| Arbor Low | 11 | 68 | 2 | 2 | 2 | 84 | 77 | | | | | | Wolds flint blank |
| Arbor Low | 11 | 69 | 2 | 4 | | | | 1 | 3 | 4 | | | Wolds flint blank |
| Arbor Low | 11 | 70 | 2 | 26 | 2 | 65 | 45 | | | | | | Wolds flint blank |
| Arbor Low | 11 | 71 | 5 | 2 | 2 | 22 | 13 | | | | | | Wolds flint blank |
| Arbor Low | 11 | 72 | 2 | 2 | 3 | 42 | 32 | | | | | | Wolds flint blank |
| Arbor Low | 11 | U(a) | 2 | 2 | 3 | 27 | 17 | | | | | | Unprovenanced |
| Arbor Low | 11 | U(b) | 6 | 2 | 1 | 25 | 36 | | | | | | Unprovenanced |

| Field Name | A.P.T. Field No. | Flint No. | Raw Material | Type | Reduction | Length | Breadth | Flake/blade | No. Platforms | No. Scars | Broken | Burnt | Notes |
|------------|------------------|-----------|--------------|------|-----------|--------|---------|-------------|---------------|-----------|--------|-------|-------------------------------|
| Arbor Low | 12 | 1 | 3 | 2 | 3 | 26 | 18 | | | | | | |
| Arbor Low | 12 | 2 | 2 | 15 | | | | | | | | | |
| Arbor Low | 12 | 3 | 3 | 37 | | | | | | | | | |
| Arbor Low | 12 | 4 | 3 | 15 | | | | | | | | | |
| Arbor Low | 12 | 5 | 2 | 2 | | | | | | | 1 | | |
| Arbor Low | 12 | 6 | 2 | 26 | 3 | 34 | 27 | | | | | | |
| Arbor Low | 12 | 7 | 2 | 2 | 3 | 27 | 31 | | | | | | |
| Arbor Low | 12 | 8 | 3 | 2 | | | | | | | 1 | | |
| Arbor Low | 12 | 9 | 2 | 2 | 3 | 31 | 34 | | | | | | |
| Arbor Low | 12 | 10 | 2 | 22.3 | | | | | | | | | |
| Arbor Low | 12 | 11 | 2 | 2 | 3 | 28 | 21 | | | | | | |
| Arbor Low | 12 | 12 | 2 | 1 | | | | | | | | | |
| Arbor Low | 12 | 16 | 3 | 2 | 2 | 20 | 12 | | | | | 1 | |
| Arbor Low | 12 | 17 | 3 | 6 | | | | | | | | | Reworked frag of bipolar tool |
| Arbor Low | 12 | 18 | 1 | 7 | | | | | | | | | |
| Arbor Low | 12 | 19 | 2 | 30 | | | | | | | | | |
| Arbor Low | 12 | 20 | 3 | 46 | | | | | | | | | |
| Arbor Low | 12 | 21 | 3 | 48 | | | | | | | | | |
| Arbor Low | 12 | 22 | 6 | 2 | 3 | 26 | 25 | | | | | | |
| Arbor Low | 12 | 23 | 2 | 2 | 1 | 24 | 32 | | | | | | |
| Arbor Low | 12 | 24 | 1 | 26 | 2 | 34 | 17 | | | | | | |
| Arbor Low | 12 | 25 | 3 | 45 | | | | | | | | | |
| Arbor Low | 12 | 26 | 6 | 26 | 2 | 40 | 16 | | | | | | |
| Arbor Low | 12 | 27 | 2 | 48 | | | | | | | | | Gloss on dorsal surface |
| Arbor Low | 12 | 28 | 2 | 2 | 3 | 29 | 22 | | | | | | |
| Arbor Low | 12 | 29 | 3 | 2 | 2 | 23 | 22 | | | | | | |
| Arbor Low | 12 | 30 | 2 | 26 | 3 | 30 | 22 | | | | | | |
| Arbor Low | 12 | 31 | 3 | 2 | 1 | 10 | 15 | | | | | | |
| Arbor Low | 12 | 32 | 2 | 2 | 3 | 26 | 19 | | | | | | |
| Arbor Low | 12 | 33 | 3 | 2 | 2 | 23 | 15 | | | | | | |
| Arbor Low | 12 | 34 | 3 | 15 | | | | | | | | | |
| Arbor Low | 12 | 35 | 3 | 2 | 3 | 22 | 28 | | | | | | |
| Arbor Low | 12 | 36 | 6 | 15 | | | | | | | | | |
| Arbor Low | 12 | 37 | 2 | 2 | 3 | 25 | 11 | | | | | | |
| Arbor Low | 12 | 38 | 3 | 2 | 2 | 31 | 17 | | | | | | |
| Arbor Low | 13 | 1 | 2 | 1 | | | | | | | | | |
| Arbor Low | 13 | 2 | 1 | 26 | | | | | | | 1 | | |
| Arbor Low | 13 | 3 | 2 | 2 | 3 | 14 | 12 | | | | | | |
| Arbor Low | 13 | 4 | 1 | 3 | | | | | | | 1 | | |
| Arbor Low | 13 | 5 | 3 | 15 | | | | | | | | | |
| Arbor Low | 13 | 6 | 2 | 1 | | | | | | | | | |
| Arbor Low | 13 | 7 | 2 | 1 | | | | | | | | | |
| Arbor Low | 13 | 8 | 3 | 2 | | | | | | | 1 | | |
| Arbor Low | 13 | 9 | 3 | 7 | | | | | | | | | |
| Arbor Low | 13 | 10 | 3 | 2 | 2 | 10 | 9 | | | | | | |
| Arbor Low | 13 | 11 | 2 | 2 | 3 | 8 | 11 | | | | | | |
| Arbor Low | 13 | 12 | 3 | 31 | | | | | | | | 1 | |
| Arbor Low | 13 | 13 | 3 | 2 | 1 | 12 | 21 | | | | | | |
| Arbor Low | 13 | 14 | 3 | 2 | 3 | 19 | 21 | | | | | | |
| Arbor Low | 13 | 15 | 3 | 2 | 3 | 16 | 10 | | | | | | |
| Arbor Low | 13 | 16 | 2 | 2 | | | | | | | 1 | | |
| Arbor Low | 13 | 17 | 3 | 2 | 3 | 15 | 8 | | | | | | |
| Arbor Low | 13 | 17 | 3 | 3 | 3 | 16 | 7 | | | | | | |
| Arbor Low | 13 | 18 | 3 | 26 | 2 | 22 | 15 | | | | | | |
| Arbor Low | 13 | 19 | 3 | 48 | | | | | | | | | |
| Arbor Low | 13 | 20 | 2 | 2 | | | | | | | 1 | | |
| Arbor Low | 13 | 21 | 3 | 2 | | | | | | | 1 | 1 | |
| Arbor Low | 13 | 22 | 2 | 1 | | | | | | | | | |
| Arbor Low | 13 | 23 | 2 | 48 | | | | | | | | | |
| Arbor Low | 13 | 24 | 2 | 2 | 3 | 8 | 12 | | | | | | |
| Arbor Low | 13 | 25 | 3 | 1 | | | | | | | | | |
| Arbor Low | 13 | 25 | 3 | 1 | | | | | | | | | |
| Arbor Low | 13 | 26 | 2 | 2 | 3 | 20 | 11 | | | | | | |
| Arbor Low | 13 | 28 | 3 | 2 | | | | | | | 1 | | |
| Arbor Low | 13 | 30 | 2 | 26.1 | | | | | | | 1 | | |
| Arbor Low | 13 | 31 | 3 | 2 | | | | | | | 1 | | |
| Arbor Low | 13 | 32 | 1 | 15 | | | | | | | | | |
| Arbor Low | 13 | 33 | 2 | 26 | 3 | 31 | 14 | | | | | | |
| Arbor Low | 13 | 34 | 3 | 2 | 3 | 17 | 20 | | | | | | |
| Arbor Low | 13 | 35 | 3 | 2 | | | | | | | 1 | | |
| Arbor Low | 13 | 35 | 3 | 1 | | | | | | | | | |
| Arbor Low | 13 | 36 | 2 | 1 | | | | | | | | | |
| Arbor Low | 13 | 37 | 3 | 1 | | | | | | | | | |
| Arbor Low | 13 | 38 | 6 | 2 | 3 | 13 | 9 | | | | | | |
| Arbor Low | 13 | 39 | 3 | 4 | | | | | | | 1 | | |
| Arbor Low | 13 | 40 | 3 | 26 | | | | | | | 1 | | |
| Arbor Low | 13 | 41 | 2 | 31 | | | | | | | | | |
| Arbor Low | 13 | 42 | 2 | 30 | | | | | | | 1 | | |
| Arbor Low | 13 | 43 | 3 | 43 | | | | | | | | | |
| Arbor Low | 13 | 45 | 3 | 2 | | | | | | | 1 | | |
| Arbor Low | 13 | 46 | 3 | 2 | 2 | 12 | 22 | | | | | | |

| Field Name | APT Field No. | Flint No. | Raw Material | Type | Reduction | Length | Breadth | Flake/blade | No. Platforms | No. Scars | Broken | Burnt | Notes |
|--------------|---------------|-----------|--------------|------|-----------|--------|---------|-------------|---------------|-----------|--------|-------|--|
| Arbor Low | 13 | 47 | 3 | 2 | 2 | 21 | 19 | | | | | | |
| Arbor Low | 13 | 48 | 2 | 3 | | | | | | | 1 | | |
| Arbor Low | 13 | 49 | 2 | 2 | 3 | 36 | 14 | | | | | | |
| Arbor Low | 13 | 50 | 3 | 26 | 2 | 23 | 11 | | | | | | |
| Arbor Low | 13 | 51 | 3 | 26 | 1 | 23 | 14 | | | | | | |
| Arbor Low | 13 | 52 | 3 | 26 | | | | | | | 1 | | |
| Arbor Low | 13 | 53 | 6 | 15 | | | | | | | | | |
| Arbor Low | 13 | 54 | 3 | 31 | | | | | | | | | |
| Arbor Low | 13 | 55 | 1 | 2 | | | | | | | 1 | | |
| Arbor Low | 13 | 56 | 6 | 2 | 2 | 34 | 14 | | | | | | |
| Arbor Low | 13 | 57 | 3 | 2 | 3 | 15 | 9 | | | | | | |
| Arbor Low | 13 | 58 | 3 | 26 | 3 | 27 | 14 | | | | | | |
| Arbor Low | 13 | 59 | 3 | 26 | 3 | 37 | 15 | | | | | | |
| Arbor Low | 13 | 60 | 2 | 2 | 3 | 11 | 15 | | | | | | |
| Arbor Low | 13 | 61 | 3 | 2 | 3 | 30 | 33 | | | | | | |
| Arbor Low | 13 | 62 | 3 | 13 | | | | | | | | | Failed or unfinished arrowhead |
| Arbor Low | 13 | 63 | 2 | 26 | 2 | 69 | 42 | | | | | | |
| Arbor Low | 13 | 65 | 2 | 2 | 2 | 26 | 28 | | | | | | |
| Arbor Low | 13 | 66 | 3 | 2 | 3 | 19 | 24 | | | | | | |
| Arbor Low | 13 | 68 | 2 | 26 | 2 | 23 | 22 | | | | | | |
| Arbor Low | 13 | 69 | 6 | 1 | | | | | | | | | |
| Arbor Low | 13 | 70 | 1 | 2 | 3 | 16 | 16 | | | | | | |
| Arbor Low | 13 | 71 | 2 | 2 | 3 | 28 | 16 | | | | | | |
| Arbor Low | 13 | 72 | 3 | 1 | | | | | | | | | |
| Arbor Low | 13 | 73 | 3 | 2 | | | | | | | 1 | | |
| Arbor Low | 13 | 74 | 2 | 2 | 3 | 62 | 41 | | | | | | |
| Arbor Low | 13 | 75 | 3 | 37 | | | | | | | | | |
| Arbor Low | 13 | 76 | 1 | 2 | 3 | 12 | 16 | | | | | | |
| Arbor Low | 13 | 77 | 1 | 2 | | | | | | | 1 | | |
| Arbor Low | 13 | 78 | 3 | 33 | | | | | | | | | |
| Arbor Low | 13 | 79 | 2 | 1 | | | | | | | | | |
| Arbor Low | 13 | 80 | 2 | 26.1 | 3 | 45 | 16 | | | | | | |
| Arbor Low | 13 | 81 | 2 | 2 | 2 | 43 | 33 | | | | | | |
| Arbor Low | 13 | 82 | 3 | 36 | | | | | | | | | |
| Arbor Low | 13 | 83 | 3 | 2 | | | | | | | 1 | | |
| Arbor Low | 13 | 84 | 3 | 26 | 3 | 21 | 21 | | | | | | |
| Arbor Low | 13 | 85 | 3 | 41 | | | | | | | | | Scalene triangle |
| Arbor Low | 13 | 86 | 3 | 48 | | | | | | | 1 | | Ripple-flaked oblique - tip only |
| Arbor Low | 13 | 87 | 3 | 26 | 3 | 24 | 9 | | | | | | |
| Arbor Low | 13 | 88 | 3 | 2 | 3 | 24 | 13 | | | | | | |
| Arbor Low | 13 | 89 | 3 | 48 | | | | | | | | | |
| Arbor Low | 13 | 90 | 3 | 26 | | | | | | | 1 | | |
| Arbor Low | 13 | 91 | 2 | 1 | | | | | | | | 1 | |
| Arbor Low | 13 | 91 | 3 | 2 | 3 | 17 | 20 | | | | | | |
| Arbor Low | 13 | 92 | 4 | 2 | 2 | 31 | 21 | | | | | | |
| Arbor Low | 13 | 93 | 3 | 2 | 2 | 18 | 21 | | | | | | |
| Arbor Low | 13 | 94 | 2 | 35 | | | | | | | 1 | | |
| Arbor Low | 13 | 95 | 4 | 1 | | | | | | | | | |
| Arbor Low | 13 | 96 | 3 | 2 | 3 | 6 | 12 | | | | | | |
| Arbor Low | 13 | 97 | 3 | 15 | | | | | | | | | |
| Arbor Low | 13 | 98 | 2 | 2 | 3 | 19 | 18 | | | | | | |
| Arbor Low | 13 | 98 | 3 | 2 | 2 | 25 | 10 | | | | | | |
| Arbor Low | 13 | 99 | 3 | 2 | | | | | | | 1 | | |
| Arbor Low | 13 | 100 | 3 | 2 | | | | | | | 1 | | |
| Arbor Low | 13 | 101 | 3 | 2 | | | | | | | 1 | | |
| Arbor Low | 13 | 102 | 2 | 26 | 3 | 26 | 26 | | | | | | |
| Arbor Low | 13 | 103 | 3 | 1 | | | | | | | | | |
| Arbor Low | 13 | 105 | 1 | 2 | 2 | 29 | 14 | | | | | | |
| Arbor Low | 13 | 106 | 3 | 2 | | | | | | | 1 | | |
| Arbor Low | 13 | 108 | 2 | 7 | | | | | | | | | |
| Arbor Low | 13 | 109 | 2 | 2 | 3 | 24 | 15 | | | | | | |
| Arbor Low | 13 | 110 | 3 | 26.1 | 3 | 34 | 14 | | | | | | |
| Arbor Low | 13 | 111 | 3 | 2 | 1 | 22 | 31 | | | | | | |
| Arbor Low | 13 | 112 | 3 | 2 | 3 | 15 | 10 | | | | | | |
| Arbor Low | 13 | 113 | 3 | 2 | 3 | 15 | 17 | | | | | | |
| Ashford Hall | 14 | 1 | 1 | 2 | 1 | 34 | 16 | | | | | | |
| Ashford Hall | 14 | 2 | 4 | 1 | | | | | | | | | |
| Ashford Hall | 14 | 4 | 3 | 16 | | | | | | | | | |
| Ashford Hall | 14 | 5 | 2 | 2 | 3 | 26 | 15 | | | | | | From a well-maintained blade core |
| Ashford Hall | 14 | 6 | 2 | 2 | | | | | | | 1 | | |
| Ashford Hall | 14 | 8 | 3 | 2 | 2 | 21 | 11 | | | | | | |
| Ashford Hall | 14 | 10 | 4 | 4 | | | | 3 | 2 | 8 | | | Possibly a crude opposed platform core |
| Ashford Hall | 14 | 14 | 3 | 1 | | | | | | | | | |
| Ashford Hall | 14 | 15 | 4 | 1 | | | | | | | | | |
| Ashford Hall | 14 | 16 | 4 | 2 | 2 | 24 | 10 | | | | | | |
| Ashford Hall | 14 | 17 | 3 | 2 | | | | | | | 1 | | |
| Ashford Hall | 14 | 19 | 3 | 2 | | | | | | | 1 | | |
| Ashford Hall | 14 | 20 | 6 | 2 | | | | | | | 1 | | |
| Ashford Hall | 14 | 21 | 2 | 47 | | | | | | | | | |
| Ashford Hall | 14 | 22 | 3 | 1 | | | | | | | | | |
| Ashford Hall | 14 | 23 | 3 | 4 | | | | | | | 1 | | |

| Field Name | APT Field No. | Wind No. | Raw Material | Type | Reduction | Length | Breadth | Flake/blade | No. Platforms | No. Scars | Broken | Burnt | Notes |
|-------------------|---------------|----------|--------------|------|-----------|--------|---------|-------------|---------------|-----------|--------|-------|---------------------------------|
| Ashford Hall | 14 | 24 | 3 | 13 | | | | | | | | | |
| Ashford Hall | 14 | 25 | 2 | 32 | | | | | | | | | |
| Ashford Hall | 14 | 26 | 4 | 15 | | | | | | | | | |
| Ashford Hall | 14 | 29 | 2 | 3 | 3 | 25 | 12 | | | | | | |
| Ashford Hall | 14 | 30 | 2 | 26 | | | | | | | 1 | | |
| Ashford Hall | 14 | 31 | 3 | 40 | | | | | | | | | |
| Ashford Hall | 14 | 32 | 2 | 2 | 3 | 16 | 12 | | | | | | |
| Ashford Hall | 14 | 33 | 2 | 2 | 3 | 22 | 17 | | | | | | |
| Ashford Hall | 14 | 34 | 3 | 2 | 3 | 27 | 26 | | | | | 1 | |
| Ashford Hall | 14 | 35 | 2 | 2 | | | | | | | 1 | | |
| Ashford Hall | 14 | 36 | 3 | 16 | | | | | | | | | |
| Ashford Hall | 14 | 37 | 2 | 2 | | | | | | | 1 | | |
| Ashford Hall | 14 | 38 | 3 | 1 | | | | | | | | | |
| Ashford Hall | 14 | 39 | 4 | 26 | 3 | 24 | 17 | | | | | | |
| Ashford Hall | 14 | 40 | 3 | 1 | | | | | | | | | |
| Ashford Hall | 14 | 41 | 4 | 2 | 2 | 31 | 27 | | | | | | From a multi-platform core |
| Ashford Hall | 14 | 42 | 3 | 3 | | | | | | | 1 | | |
| Ashford Hall | 14 | 43 | 3 | 4 | | | | | | | 1 | | |
| Ashford Hall | 14 | 45 | 3 | 4 | | | | 2 | 5 | 8 | | | |
| Ashford Hall | 14 | 46 | 2 | 15 | | | | | | | | | |
| Ashford Hall | 14 | 47 | 4 | 2 | 2 | 36 | 16 | | | | | | |
| Ashford Hall | 14 | 48 | 2 | 2 | | | | | | | 1 | | Core trimming spall |
| Ashford Hall | 14 | 49 | 3 | 3 | 3 | 17 | 11 | | | | | | |
| Ashford Hall | 14 | 51 | 2 | 2 | | | | | | | 1 | | |
| Ashford Hall | 14 | 53 | 4 | 32 | | | | | | | | | |
| Ashford Hall | 14 | 54 | 4 | 2 | 2 | 33 | 40 | | | | | | |
| Ashford Hall | 14 | 55 | 2 | 1 | | | | | | | | | |
| Ashford Hall | 14 | U(A?) | 2 | 2 | | | | | | | 1 | | |
| Ashford Hall | 14 | U(B?) | 3 | 31 | | | | | | | | | |
| Ashford Hall | 14 | U(C?) | 3 | 16 | | | | | | | | | |
| Ashford Hall | 14 | U(D?) | 3 | 2 | | | | | | | 1 | | |
| Ashford Hall | 14 | U(E?) | 4 | 2 | 3 | 21 | 12 | | | | | | |
| Ashford Hall | 14 | U(F?) | 2 | 1 | | | | | | | | | |
| Rowland | 15 | 1 | 4 | 15 | | | | | | | | | |
| Rowland | 15 | 3 | 4 | 2 | 3 | 12 | 9 | | | | | | |
| Rowland | 15 | 4 | 2 | 1 | | | | | | | | | |
| Rowland | 15 | 6 | 3 | 15.1 | | | | | | | | | |
| Rowland | 15 | 8 | 3 | 33 | | | | | | | | | |
| Rowland | 15 | 9 | 2 | 2 | 1 | 26 | 15 | | | | | | |
| Flatts Farm | 16 | 1 | 6 | 1 | | | | | | | | | |
| Flatts Farm | 16 | 3 | 3 | 37 | | | | | | | | | |
| Flatts Farm | 16 | 4 | 6 | 2 | 3 | 16 | 23 | | | | | | |
| Flatts Farm | 16 | 5 | 3 | 15 | | | | | | | | | |
| Flatts Farm | 16 | 7 | 3 | 2 | 2 | 10 | 11 | | | | | | |
| Flatts Farm | 16 | 8 | 2 | 4 | | | | | | | 1 | | |
| Flatts Farm | 16 | 9 | 3 | 3 | | | | | | | 1 | | |
| Flatts Farm | 16 | 10 | 4 | 1 | | | | | | | | | |
| Flatts Farm | 16 | 13 | 3 | 1 | | | | | | | 1 | | |
| Flatts Farm | 16 | 14 | 2 | 33 | | | | | | | 1 | | |
| Flatts Farm | 16 | 15 | 3 | 4 | | | | | | | 1 | | |
| Flatts Farm | 16 | 16 | 3 | 2 | 2 | 20 | 18 | | | | | | |
| Flatts Farm | 16 | 18 | 3 | 2 | 3 | 24 | 10 | | | | | | |
| Flatts Farm | 16 | 19 | 2 | 2 | 3 | 22 | 17 | | | | | | |
| Flatts Farm | 16 | 20 | 2 | 2 | 3 | 30 | 23 | | | | | | |
| Flatts Farm | 16 | 21 | 3 | 2 | 3 | 29 | 13 | | | | | | |
| Flatts Farm | 16 | 22 | 1 | 16.1 | | | | | | | | | |
| Flatts Farm | 16 | 23 | 2 | 16.1 | | | | | | | | | |
| Flatts Farm | 16 | 24 | 3 | 16.1 | | | | | | | | | |
| Flatts Farm | 16 | 25 | 3 | 15 | | | | | | | | | |
| Home Farm, Hassop | 17 | 1 | 3 | 4 | | | | 2 | 3 | 10+ | | | Exhausted opposed platform core |
| Home Farm, Hassop | 17 | 2 | 4 | 4 | | | | 2 | 4 | 10+ | | | Exhausted bladelet core |
| Home Farm, Hassop | 17 | 3 | 3 | 4 | | | | 2 | 2 | 4 | | | |
| Home Farm, Hassop | 17 | 4 | 2 | 3 | | | | | | | 1 | | |
| Home Farm, Hassop | 17 | 5 | 2 | 1 | | | | | | | | | |
| Home Farm, Hassop | 17 | 6 | 4 | 2 | 2 | 43 | 18 | | | | | | From blade core |
| Home Farm, Hassop | 17 | 7 | 3 | 2 | | | | | | | 1 | | |
| Home Farm, Hassop | 17 | 8 | 3 | 4 | | | | 3 | 2 | 10+ | | | |
| Home Farm, Hassop | 17 | 9 | 3 | 1 | | | | | | | | | |
| Home Farm, Hassop | 17 | 10 | 2 | 31 | | | | | | | | | |
| Home Farm, Hassop | 17 | 11 | 3 | 12 | | | | | | | 1 | | |
| Home Farm, Hassop | 17 | 12 | 3 | 2 | | | | | | | 1 | | |
| Home Farm, Hassop | 17 | 13 | 4 | 2 | 3 | 36 | 21 | | | | | | From blade core |
| Home Farm, Hassop | 17 | 14 | 3 | 15 | | | | | | | 1 | | |
| Home Farm, Hassop | 17 | 15 | 3 | 1 | | | | | | | | | |
| Home Farm, Hassop | 17 | 16 | 4 | 2 | | | | | | | 1 | | |
| Home Farm, Hassop | 17 | 17 | 2 | 1 | | | | | | | | | |
| Home Farm, Hassop | 17 | 18 | 3 | 2 | 3 | 18 | 21 | | | | | | |
| Home Farm, Hassop | 17 | 19 | 3 | 1 | | | | | | | | | |
| Home Farm, Hassop | 17 | 20 | 2 | 15 | | | | | | | | | |
| Home Farm, Hassop | 17 | 21 | 6 | 2 | 3 | 20 | 11 | | | | | | |
| Home Farm, Hassop | 17 | 22 | 4 | 2 | 3 | 24 | 12 | | | | | | |

| Field Name | APT Field No. | Find No. | Raw Material | Type | Reduction | Length | Breadth | Flake/blade | No. Platforms | No. Scars | Broken | Burnt | Notes |
|-----------------------|---------------|----------|--------------|------|-----------|--------|---------|-------------|---------------|-----------|--------|-------|---|
| Home Farm, Hassop | 17 | 23 | 2 | 2 | 3 | 36 | 20 | | | | | | |
| Home Farm, Hassop | 17 | 24 | 2 | 2 | | | | | | | 1 | | |
| Home Farm, Hassop | 17 | 25 | 3 | 1 | | | | | | | | | |
| Home Farm, Hassop | 17 | 26 | 3 | 2 | 1 | 24 | 18 | | | | | | |
| Home Farm, Hassop | 17 | 27 | 3 | 2 | 3 | 24 | 12 | | | | | | |
| Home Farm, Hassop | 17 | 28 | 3 | 16.1 | | | | | | | | | |
| Home Farm, Hassop | 17 | 29 | 3 | 4 | | | | | | | 1 | | |
| Home Farm, Hassop | 17 | A | 3 | 1 | | | | | | | | | |
| Home Farm, Hassop | 17 | B | 6 | 2 | 3 | 27 | 26 | | | | | | |
| Home Farm, Hassop | 17 | C | 4 | 1 | | | | | | | | | |
| Home Farm, Hassop | 17 | D | 4 | 2 | 2 | 35 | 16 | | | | | | |
| Home Farm, Hassop | 17 | E | 6 | 2 | 3 | 22 | 11 | | | | | | |
| Home Farm, Hassop | 17 | F | 6 | 2 | 3 | 27 | 16 | | | | | | |
| Home Farm, Hassop | 17 | G | 5 | 2 | 3 | 19 | 20 | | | | | | |
| Home Farm, Hassop | 17 | H | 2 | 1 | | | | | | | | | |
| Home Farm, Hassop | 17 | I | 4 | 4 | | | | 2 | 2 | 10+ | | | Opposed platform core |
| Home Farm, Hassop | 17 | J | 3 | 2 | | | | | | | 1 | | |
| Home Farm, Hassop | 17 | K | 3 | 2 | 2 | 36 | 19 | | | | | | |
| Home Farm, Hassop | 17 | L | 3 | 2 | 3 | 17 | 24 | | | | | | |
| Home Farm, Hassop | 17 | M | 4 | 2 | 3 | 27 | 18 | | | | | | From blade core |
| Home Farm, Hassop | 17 | N | 4 | 1 | | | | | | | | | |
| Home Farm, Hassop | 17 | O | 4 | 2 | 2 | 21 | 13 | | | | | | |
| Hassop Common | 18 | 1 | 2 | 31 | | | | | | | | | |
| Hassop Common | 18 | 2 | 3 | 17 | | | | | | | | | |
| Hassop Common | 18 | 3 | 3 | 2 | 3 | 11 | 12 | | | | | | |
| Hassop Common | 18 | 4 | 4 | 2 | 3 | 39 | 21 | | | | | | |
| Hassop Common | 18 | 5 | 3 | 2 | 3 | 30 | 17 | | | | | | |
| Hassop Common | 18 | 12 | 4 | 2 | 3 | 14 | 18 | | | | | | |
| Hassop Common | 18 | 13 | 4 | 15 | | | | | | | | | Narrow blade |
| Hassop Common | 18 | 15 | 4 | 1 | | | | | | | 1 | 1 | |
| Hassop Common | 18 | 19 | 4 | 2 | 3 | 20 | 16 | | | | | | |
| Hassop Common | 18 | 21 | 2 | 26.1 | | | | | | | 1 | | |
| Hassop Common | 18 | 23 | 4 | 37 | | | | | | | | | Tiny (early?) piece with abrupt retouch |
| Hassop Common | 18 | 24 | 4 | 31 | | | | | | | | | Invasive retouch, resharpened |
| Coombs Road, Bakewell | 19 | 1 | 3 | 1 | | | | | | | | 1 | |
| Coombs Road, Bakewell | 19 | 4 | 1 | 26 | 2 | 39 | 17 | | | | | | |
| Coombs Road, Bakewell | 19 | 5 | 3 | 4 | | | | 2 | 2 | 7 | | | |
| Birchills Farm | 20 | 1 | 3 | 15 | | | | | | | | | Core-removal? |
| Birchills Farm | 20 | 2 | 3 | 4 | | | | 3 | 2 | 8 | | | |
| Birchills Farm | 20 | 3 | 6 | 1 | | | | | | | | | |
| Birchills Farm | 20 | 3 | 6 | 1 | | | | | | | | | |
| Birchills Farm | 20 | 6 | 3 | 15 | | | | | | | | | |
| Birchills Farm | 20 | 7 | 3 | 31 | | | | | | | | | Button scraper abrupt retouch/resharpened. |
| Birchills Farm | 20 | 10 | 6 | 1 | | | | | | | | | |
| Birchills Farm | 20 | 11 | 3 | 2 | 2 | 23 | 19 | | | | | | |
| Birchills Farm | 20 | 12 | 3 | 1 | | | | | | | | | |
| Birchills Farm | 20 | 13 | 4 | 1 | | | | | | | | | |
| Birchills Farm | 20 | 14 | 3 | 5 | | | | 2 | 2 | 7 | | | Opposed platform blade core |
| Birchills Farm | 20 | 15 | 4 | 1 | | | | | | | | | |
| Birchills Farm | 20 | 16 | 3 | 2 | 3 | 11 | 11 | | | | | | |
| Birchills Farm | 20 | 16 | 4 | 4 | | | | 2 | 3 | 8 | | | |
| Birchills Farm | 20 | 17 | 4 | 3 | 3 | 21 | 10 | | | | | | |
| Birchills Farm | 20 | 18 | 3 | 1 | | | | | | | | | |
| Birchills Farm | 20 | 19 | 3 | 2 | 3 | 7 | 6 | | | | | | |
| Birchills Farm | 20 | 20 | 3 | 2 | 1 | 21 | 13 | | | | | | |
| Birchills Farm | 20 | 21 | 3 | 15 | | | | | | | | | |
| Birchills Farm | 20 | 22 | 3 | 2 | | | | | | | 1 | | |
| Birchills Farm | 20 | 23 | 2 | 1 | | | | | | | | | |
| Birchills Farm | 20 | 24 | 3 | 2 | 3 | 19 | 19 | | | | | | |
| Birchills Farm | 20 | 25 | 2 | 1 | | | | | | | | | |
| Birchills Farm | 20 | 26 | 2 | 2 | 3 | 31 | 24 | | | | | | |
| Birchills Farm | 20 | 27 | 2 | 1 | | | | | | | | | |
| Birchills Farm | 20 | 28 | 2 | 26.1 | | | | | | | 1 | | |
| Ball Cross Farm | 21 | 1 | 5 | 2 | 2 | 31 | 10 | | | | | | |
| Ball Cross Farm | 21 | 2 | 3 | 2 | 3 | 14 | 17 | | | | | | |
| Ball Cross Farm | 21 | 3 | 3 | 2 | 3 | 19 | 16 | | | | | | |
| Ball Cross Farm | 21 | 4 | 3 | 2 | | | | | | | 1 | | Large broad flake; diagonal scars faceted butt possibly from bifacial piece |
| Ball Cross Farm | 21 | 5 | 3 | 2 | | | | | | | 1 | | |
| Ball Cross Farm | 21 | 6 | 2 | 2 | 3 | 19 | 18 | | | | | | |
| Ball Cross Farm | 21 | 7 | 3 | 1 | | | | | | | | | |
| Ball Cross Farm | 21 | 8 | 3 | 4 | | | | 3 | 2 | 2 | | | |
| Ball Cross Farm | 21 | 9 | 3 | 1 | | | | | | | | | |
| Ball Cross Farm | 21 | 10 | 1 | 24 | | | | | | | | | |
| Ball Cross Farm | 21 | 11 | 4 | 2 | 3 | 16 | 18 | | | | | | |
| Ball Cross Farm | 21 | 12 | 2 | 16.1 | | | | | | | | | |
| Ball Cross Farm | 21 | 13 | 3 | 2 | | | | | | | 1 | | From Multi-platform core |
| Ball Cross Farm | 21 | 14 | 4 | 4 | | | | 3 | 5 | 5 | | | |
| Ball Cross Farm | 21 | 15 | 2 | 45 | | | | | | | | | Unfinished |
| Ball Cross Farm | 21 | 16 | 2 | 13 | | | | | | | | | |
| Ball Cross Farm | 21 | 17 | 3 | 1 | | | | | | | | | |

| Field Name | APT Field No. | Flint No. | Raw Material | Type | Reduction | Length | Breadth | Flake/blade | No. Platforms | No. Scars | Broken | Burnt | Notes |
|-----------------------|---------------|-----------|--------------|------|-----------|--------|---------|-------------|---------------|-----------|--------|-------|--------------------------------------|
| Ball Cross Farm | 21 | 18 | 3 | 15 | | | | | | | | | Invasive retouch |
| Coombs Road, Bakewell | 23 | 8 | 2 | 15 | | | | | | | | | |
| Coombs Road, Bakewell | 23 | 9 | 4 | 2 | 2 | 51 | 24 | | | | | | |
| Ball Cross Farm | 24 | 1 | 4 | 2 | 3 | 28 | 16 | | | | | | |
| Ball Cross Farm | 24 | 2 | 1 | 26 | | | | | | | 1 | | |
| Ball Cross Farm | 24 | 3 | 6 | 31 | | | | | | | | | |
| Ball Cross Farm | 24 | 4 | 1 | 2 | 1 | 36 | 29 | | | | | | |
| Ball Cross Farm | 24 | 5 | 4 | 4 | | | | 1 | 6 | 10+ | | | |
| Ball Cross Farm | 24 | 6 | 4 | 2 | 3 | 31 | 17 | | | | | | |
| Ball Cross Farm | 24 | 7 | 3 | 3 | 3 | 17 | 8 | | | | | | Bladelet |
| Ball Cross Farm | 24 | 8 | 3 | 4 | | | | 1 | 4 | 10+ | | | Discoidal (keeled) core |
| Ball Cross Farm | 24 | 9 | 1 | 2 | | | | | | | 1 | | |
| Ball Cross Farm | 24 | 10 | 4 | 2 | | | | | | | 1 | | |
| Ball Cross Farm | 24 | 11 | 5 | 2 | 1 | 24 | 19 | | | | | | |
| Ball Cross Farm | 24 | 12 | 3 | 2 | 2 | 29 | 23 | | | | | | |
| Ball Cross Farm | 24 | 13 | 3 | 4 | | | | 1 | 5 | 10+ | | | |
| Ball Cross Farm | 24 | 14 | 4 | 1 | | | | | | | | | |
| Ball Cross Farm | 24 | 15 | 3 | 22 | | | | | | | | | |
| Ball Cross Farm | 24 | 16 | 5 | 4 | | | | 2 | 2 | 5 | | | |
| Ball Cross Farm | 24 | 17 | 4 | 15 | | | | | | | | | |
| Ball Cross Farm | 24 | 18 | 4 | 2 | | | | | | | 1 | | |
| Ball Cross Farm | 24 | 19 | 2 | 4 | | | | 3 | 3 | 10+ | | | |
| Ball Cross Farm | 24 | 20 | 3 | 2 | | | | | | | 1 | | |
| Ball Cross Farm | 24 | 21 | 4 | 1 | | | | | | | | | |
| Ball Cross Farm | 24 | 22 | 1 | 15 | | | | | | | | | |
| Ball Cross Farm | 24 | 23 | 4 | 2 | | | | | | | 1 | | |
| Ball Cross Farm | 24 | 24 | 3 | 4 | | | | | | | 1 | | |
| Ball Cross Farm | 24 | 25 | 3 | 26 | 3 | 27 | 11 | | | | | | |
| Ball Cross Farm | 24 | 26 | 3 | 1 | | | | | | | | | |
| Ball Cross Farm | 24 | 28 | 3 | 4 | | | | | | | 1 | | |
| Ball Cross Farm | 24 | 30 | 4 | 1 | | | | | | | | | |
| Ball Cross Farm | 24 | 31 | 4 | 2 | 3 | 17 | 19 | | | | | | |
| Ball Cross Farm | 24 | 32 | 3 | 1 | | | | | | | | | |
| Ball Cross Farm | 24 | 33 | 3 | 26 | 2 | 32 | 20 | | | | | | |
| Ball Cross Farm | 24 | 34 | 3 | 26 | 3 | 19 | 18 | | | | | | |
| Ball Cross Farm | 24 | 35 | 3 | 1 | | | | | | | | | |
| Ball Cross Farm | 24 | 36 | 4 | 2 | 3 | 35 | 17 | | | | | | |
| Ball Cross Farm | 24 | 37 | 4 | 4 | | | | 1 | 5 | 10+ | | | |
| Ball Cross Farm | 24 | 38 | 3 | 2 | 3 | 28 | 19 | | | | | 1 | |
| Ball Cross Farm | 24 | 39 | 4 | 2 | 3 | 21 | 20 | | | | | | |
| Ball Cross Farm | 24 | 40 | 4 | 2 | 3 | 38 | 18 | | | | | | |
| Ball Cross Farm | 24 | 41 | 3 | 2 | 3 | 19 | 24 | | | | | | |
| Birchills Farm | 25 | 1 | 2 | 2 | 3 | 19 | 10 | | | | | | |
| Birchills Farm | 25 | 2 | 4 | 15 | | | | | | | | | |
| Birchills Farm | 25 | 3 | 2 | 26 | | | | | | | 1 | | |
| Birchills Farm | 25 | 4 | 4 | 2 | 3 | 13 | 16 | | | | | | |
| Birchills Farm | 25 | 5 | 1 | 2 | 3 | 18 | 13 | | | | | | |
| Birchills Farm | 25 | 6 | 2 | 2 | 3 | 11 | 15 | | | | | | |
| Birchills Farm | 25 | 7 | 3 | 4 | | | | 1 | 2 | 10+ | | | |
| Birchills Farm | 25 | 8 | 3 | 2 | 2 | 19 | 9 | | | | | | |
| Birchills Farm | 25 | 9 | 5 | 2 | 2 | 37 | 22 | | | | | | |
| Birchills Farm | 25 | 10 | 3 | 7 | | | | | | | | | |
| Birchills Farm | 25 | 11 | 3 | 2 | | | | | | | 1 | | |
| Birchills Farm | 25 | 12 | 1 | 26.1 | 2 | 30 | 11 | | | | | | |
| Birchills Farm | 25 | 13 | 6 | 1 | | | | | | | | | |
| Birchills Farm | 25 | 14 | 4 | 31 | | | | | | | | | |
| Birchills Farm | 25 | 15 | 3 | 2 | | | | | | | 1 | 1 | |
| Birchills Farm | 25 | 16 | 2 | 2 | 3 | 15 | 10 | | | | | | |
| Birchills Farm | 25 | 17 | 1 | 45 | | | | | | | 1 | | |
| Birchills Farm | 25 | 18 | 2 | 1 | | | | | | | | | |
| Birchills Farm | 25 | 19 | 3 | 4 | | | | 2 | 1 | 2 | | 1 | |
| Birchills Farm | 25 | 20 | 2 | 15.1 | | | | | | | | | |
| Birchills Farm | 25 | 21 | 1 | 2 | | | | | | | 1 | | |
| Birchills Farm | 25 | 23 | 4 | 4 | | | | 2 | 1 | 1 | | | |
| Birchills Farm | 25 | 23 | 3 | 36 | | | | | | | | | Small and eaharpned - probably early |
| Birchills Farm | 25 | 24 | 3 | 1 | | | | | | | | 1 | |
| Birchills Farm | 25 | 25 | 3 | 31 | | | | | | | | | |
| Birchills Farm | 25 | 26 | 3 | 36 | | | | | | | | | |
| Birchills Farm | 25 | 27 | 3 | 2 | 3 | 23 | 14 | | | | | | |
| Bubnell Cliff Farm | 26 | 9 | 4 | 2 | | | | | | | 1 | 1 | |
| Bubnell Cliff Farm | 26 | 11 | 2 | 2 | | | | | | | 1 | | |
| Bubnell Cliff Farm | 27 | 1 | 4 | 31 | | | | | | | | | |
| Bubnell Cliff Farm | 27 | 4 | 4 | 22.3 | | | | | | | | | |
| Bubnell Cliff Farm | 27 | 5 | 1 | 33 | | | | | | | | | Abrupt retouch |
| Bubnell Cliff Farm | 27 | 7 | 2 | 31 | | | | | | | | | Abrupt retouch |
| Bubnell Cliff Farm | 27 | 8 | 3 | 19 | | | | | | | 1 | | |
| Bubnell Cliff Farm | 27 | 9 | 4 | 2 | 3 | 36 | 21 | | | | | | |
| Bubnell Cliff Farm | 27 | 10 | 3 | 15 | | | | | | | | | |
| Bubnell Cliff Farm | 27 | 11 | 4 | 15 | | | | | | | | | |
| Bubnell Cliff Farm | 27 | 13 | 3 | 4 | | | | 2 | 1 | 7 | | | |
| Bubnell Cliff Farm | 27 | 14 | 1 | 4 | | | | 2 | 2 | 10+ | | | Opposed platform blade core |

| Field Name | APT Field No. | Flint No. | Raw Material | Type | Reduction | Length | Breadth | Flake/blade | No. Platforms | No. Scars | Broken | Burnt | Notes |
|---------------------|---------------|-----------|--------------|------|-----------|--------|---------|-------------|---------------|-----------|--------|-------|-----------------------------|
| Bubnell Cliff Farm | 27 | 18 | 4 | 4 | | | | 2 | 2 | 7 | | | Opposed platform blade core |
| Bubnell Cliff Farm | 27 | 19 | 4 | 31 | | | | | | | | | Abrupt retouch |
| Bubnell Cliff Farm | 27 | 20 | 3 | 2 | 2 | 48 | 17 | | | | | | |
| Handley Bottom Farm | 28 | 1 | 6 | 2 | 3 | 26 | 16 | | | | | | |
| Handley Bottom Farm | 28 | 2 | 4 | 2 | 3 | 23 | 25 | | | | | | |
| Handley Bottom Farm | 28 | 3 | 3 | 3 | | | | | | | 1 | 1 | |
| Handley Bottom Farm | 28 | 4 | 4 | 1 | | | | | | | | | |
| Handley Bottom Farm | 28 | 5 | 6 | 2 | 2 | 23 | 14 | | | | | | |
| Handley Bottom Farm | 28 | 6 | 4 | 4 | | | | | | | 1 | | |
| Handley Bottom Farm | 28 | 7 | 3 | 31 | | | | | | | | | Abrupt retouch |
| Handley Bottom Farm | 28 | 8 | 3 | 1 | | | | | | | | | |
| Handley Bottom Farm | 28 | 9 | 2 | 2 | | | | | | | 1 | | |
| Handley Bottom Farm | 28 | 10 | 3 | 1 | | | | | | | | | |
| Handley Bottom Farm | 28 | 11 | 4 | 2 | 3 | 7 | 13 | | | | | | |
| Handley Bottom Farm | 28 | 12 | 2 | 37 | | | | | | | | | Abrupt retouch |
| Handley Bottom Farm | 28 | 14 | 4 | 15 | | | | | | | | | |
| Handley Bottom Farm | 28 | 15 | 2 | 2 | 3 | 30 | 22 | | | | | | |
| Handley Bottom Farm | 28 | 16 | 5 | 2 | | | | | | | 1 | | |
| Handley Bottom Farm | 28 | 17 | 3 | 28 | | | | | | | 1 | | |
| Handley Bottom Farm | 28 | 18 | 4 | 31 | | | | | | | 1 | | Abrupt retouch |
| Handley Bottom Farm | 28 | 19 | 3 | 31 | | | | | | | 1 | | |
| Handley Bottom Farm | 28 | 20 | 2 | 2 | 3 | 34 | 24 | | | | | | |
| Handley Bottom Farm | 28 | 21 | 4 | 2 | | | | | | | 1 | | |
| Handley Bottom Farm | 28 | 22 | 4 | 3 | 3 | 20 | 12 | | | | | | |
| Handley Bottom Farm | 28 | 23 | 1 | 2 | | | | | | | 1 | | |
| Handley Bottom Farm | 28 | 24 | 4 | 4 | | | | 2 | 2 | 6 | | | Opposed platform blade core |
| Handley Bottom Farm | 28 | 25 | 4 | 2 | 2 | 12 | 8 | | | | | | |
| Handley Bottom Farm | 28 | 26 | 6 | 2 | 2 | 24 | 14 | | | | | | |
| Handley Bottom Farm | 28 | 27 | 3 | 2 | 2 | 14 | 16 | | | | | | |
| Handley Bottom Farm | 28 | 28 | 4 | 31 | | | | | | | | | |
| Handley Bottom Farm | 28 | 29 | 4 | 1 | | | | | | | | | |
| Handley Bottom Farm | 28 | 30 | 2 | 2 | 3 | 23 | 25 | | | | | | |
| Handley Bottom Farm | 28 | 31 | 1 | 15.1 | | | | | | | | | |
| Handley Bottom Farm | 28 | 32 | 4 | 1 | | | | | | | | | |
| Handley Bottom Farm | 28 | 33 | 4 | 2 | 2 | 24 | 25 | | | | | | |
| Handley Bottom Farm | 28 | 34 | 3 | 2 | 2 | 22 | 10 | | | | | | |
| Handley Bottom Farm | 28 | 35 | 1 | 2 | 1 | 16 | 13 | | | | | | |
| Handley Bottom Farm | 28 | 36 | 4 | 1 | | | | | | | | | |
| Handley Bottom Farm | 28 | 37 | 2 | 1 | | | | | | | | | |
| Handley Bottom Farm | 28 | 38 | 4 | 2 | 3 | 35 | 18 | | | | | 1 | |
| Handley Bottom Farm | 28 | 39 | 3 | 1 | | | | | | | | | |
| Handley Bottom Farm | 28 | 40 | 3 | 2 | 3 | 9 | 6 | | | | | | |
| Handley Bottom Farm | 28 | 41 | 3 | 1 | | | | | | | | | |
| Handley Bottom Farm | 28 | 44 | 4 | 15 | | | | | | | | | |
| Handley Bottom Farm | 28 | 45 | 3 | 11 | | | | | | | | | |
| Handley Bottom Farm | 28 | 46 | 4 | 2 | 3 | 26 | 17 | | | | | | |
| Handley Bottom Farm | 28 | 47 | 2 | 2 | | | | | | | 1 | | |
| Handley Bottom Farm | 28 | 48 | 3 | 2 | 3 | 23 | 14 | | | | | | |
| Handley Bottom Farm | 28 | 49 | 1 | 2 | | | | | | | 1 | | |
| Handley Bottom Farm | 28 | 50 | 3 | 11 | | | | | | | 1 | 1 | |
| Handley Bottom Farm | 28 | 52 | 3 | 4 | | | | 1 | 1 | 2 | | | Exhausted |
| Handley Bottom Farm | 28 | 53 | 1 | 19 | | | | | | | | | |
| Handley Bottom Farm | 28 | 54 | 4 | 2 | 1 | 26 | 22 | | | | | | |
| Handley Bottom Farm | 28 | 56 | 3 | 4 | | | | 3 | 1 | 10+ | | | Tiny and exhausted |
| Handley Bottom Farm | 28 | 57 | 4 | 1 | | | | | | | | | |
| Handley Bottom Farm | 28 | 58 | 4 | 15 | | | | | | | | | |
| Handley Bottom Farm | 28 | 61 | 3 | 2 | 2 | 32 | 20 | | | | | | |
| Bubnell Cliff Farm | 29 | 3 | 4 | 4 | | | | 3 | 2 | 6 | | | |
| Bubnell Cliff Farm | 29 | 5 | 2 | 2 | | | | | | | 1 | | |
| Bubnell Cliff Farm | 29 | 6 | 4 | 1 | | | | | | | | | |
| Bubnell Cliff Farm | 29 | 7 | 2 | 1 | | | | | | | | 1 | |
| Bubnell Cliff Farm | 29 | 9 | 3 | 3 | | | | | | | 1 | | |
| Bubnell Cliff Farm | 29 | 10 | 2 | 2 | 3 | 25 | 19 | | | | | | |
| Bubnell Cliff Farm | 29 | 11 | 2 | 4 | | | | | | | 1 | | |
| Bubnell Cliff Farm | 29 | 26 | 4 | 15 | | | | | | | | | |
| Bubnell Cliff Farm | 29 | 28 | 4 | 22.3 | | | | | | | | | |
| Bubnell Cliff Farm | 29 | 29 | 4 | 15 | | | | | | | | | |
| Bubnell Cliff Farm | 29 | 30 | 6 | 15 | | | | | | | | | |
| Bubnell Cliff Farm | 29 | 32 | 4 | 32 | | | | | | | | | |
| Bubnell Cliff Farm | 29 | 35 | 6 | 2 | 3 | 10 | 8 | | | | | | |
| Bubnell Cliff Farm | 29 | 36 | 1 | 26 | | | | | | | 1 | | |
| Bubnell Cliff Farm | 29 | 37 | 4 | 15.1 | | | | | | | | | |
| Bubnell Cliff Farm | 29 | 41 | 2 | 2 | 3 | 14 | 17 | | | | | | |
| Bubnell Cliff Farm | 29 | 44 | 6 | 22.3 | | | | | | | | | |
| Bubnell Cliff Farm | 29 | 45 | 4 | 2 | 3 | 49 | 22 | | | | | | |
| Bubnell Cliff Farm | 29 | 48 | 2 | 1 | | | | | | | | | |
| Bubnell Cliff Farm | 29 | 57 | 3 | 2 | 2 | 55 | 22 | | | | | | |
| Bubnell Cliff Farm | 29 | 61 | 3 | 22.3 | | | | | | | | | |
| Bubnell Cliff Farm | 29 | 62 | 2 | 37 | | | | | | | | | Abrupt retouch |
| Bubnell Cliff Farm | 29 | 63 | 2 | 2 | 3 | 40 | 21 | | | | | | |
| Bubnell Cliff Farm | 29 | 65 | 4 | 31 | | | | | | | | | |

| Field Name | AFT Field No. | Wind No. | Raw Material | Type | Reduction | Length | Breadth | Flake/blade | No. Platforms | No. Scars | Broken | Burnt | Notes |
|-----------------------|---------------|----------|--------------|------|-----------|--------|---------|-------------|---------------|-----------|--------|-------|--------------------------|
| Bubnell Cliff Farm | 29 | 66 | 6 | 4 | | | | 2 | 2 | 5 | | | |
| Bubnell Cliff Farm | 29 | 67 | 4 | 26 | 3 | 26 | 18 | | | | | | |
| Bubnell Cliff Farm | 29 | 69 | 4 | 4 | | | | | | | 1 | | |
| Bubnell Cliff Farm | 29 | 70 | 4 | 2 | 3 | 27 | 50 | | | | | | |
| Bubnell Cliff Farm | 29 | 72 | 3 | 26 | 3 | 31 | 31 | | | | | | |
| Bubnell Cliff Farm | 29 | 74 | 7 | 15 | | | | | | | | | Longstone mudstone flake |
| Handley Lane, Pilsley | 30 | 12 | 3 | 4 | | | | 2 | 5 | 10+ | | | |
| Handley Lane, Pilsley | 30 | 14 | 6 | 1 | | | | | | | | | |
| Handley Lane, Pilsley | 30 | 14 | 6 | 40 | | | | | | | | | |
| Handley Lane, Pilsley | 30 | 16 | 4 | 15 | | | | | | | | | |
| Handley Lane, Pilsley | 30 | 17 | 4 | 3 | 3 | 23 | 11 | | | | | | |
| Handley Lane, Pilsley | 30 | 18 | 4 | 4 | | | | 2 | 5 | 6 | | | |
| Curbar Gap | 32 | 1 | 4 | 1 | | | | | | | | | |
| Curbar Gap | 32 | 2 | 6 | 2 | 2 | 45 | 30 | | | | | | |
| Curbar Gap | 32 | 3 | 4 | 1 | | | | | | | | | |
| Curbar Gap | 32 | 4 | 6 | 1 | | | | | | | | | |
| Curbar Gap | 32 | 5 | 3 | 1 | | | | | | | | | |
| Eagleston Flat | 33 | 1 | 2 | 2 | 2 | 28 | 19 | | | | | | |
| Eagleston Flat | 33 | 2 | 2 | 3 | | | | | | | 1 | | |
| Eagleston Flat | 33 | 3 | 3 | 1 | | | | | | | | | |
| Eagleston Flat | 33 | 4 | 3 | 1 | | | | | | | | | |
| Eagleston Flat | 33 | 7 | 2 | 15 | | | | | | | | | |
| Eagleston Flat | 33 | 14 | 4 | 3 | 3 | 19 | 11 | | | | | | |
| Eagleston Flat | 33 | 16 | 2 | 24 | | | | | | | | | |
| Eagleston Flat | 33 | 17 | 2 | 15 | | | | | | | | | |
| Eagleston Flat | 33 | 20 | 3 | 4 | | | | 3 | 7 | 10+ | | | |
| Eagleston Flat | 33 | 21 | 2 | 4 | | | | | | | 1 | | |
| Eagleston Flat | 33 | 22 | 4 | 4 | | | | 2 | 2 | 4 | | | |
| Eagleston Flat | 33 | 23 | 2 | 4 | | | | 2 | 2 | 10+ | | 1 | |
| Stonelow Flat Farm | 34 | 1 | 1 | 14 | | | | | | | | | |
| Stonelow Flat Farm | 34 | 2 | 3 | 2 | 3 | 31 | 13 | | | | | | |
| Stonelow Flat Farm | 34 | 3 | 1 | 15.1 | | | | | | | | | |
| Stonelow Flat Farm | 34 | 7 | 3 | 4 | | | | | | | | 1 | |
| Stonelow Flat Farm | 34 | 8 | 3 | 26 | 3 | 38 | 20 | | | | | | |
| Stonelow Flat Farm | 34 | 9 | 1 | 13 | | | | | | | | | |
| Stonelow Flat Farm | 34 | 10 | 2 | 2 | 2 | 30 | 25 | | | | | | |
| Stonelow Flat Farm | 34 | 11 | 1 | 2 | | | | | | | | 1 | |
| Stonelow Flat Farm | 35 | 1 | 2 | 2 | 1 | 49 | 26 | | | | | | |
| Stonelow Flat Farm | 35 | 2 | 3 | 2 | | | | | | | | 1 | |
| Stonelow Flat Farm | 35 | 4 | 5 | 4 | | | | | | | | 1 | |
| Stonelow Flat Farm | 35 | 5 | 3 | 2 | | | | | | | | 1 | |
| Stonelow Flat Farm | 35 | 6 | 3 | 36 | | | | | | | | | |
| Stonelow Flat Farm | 36 | 3 | 2 | 14 | | | | | | | | | |
| Stonelow Flat Farm | 36 | 4 | 1 | 2 | 1 | 17 | 15 | | | | | | |
| Stonelow Flat Farm | 36 | 5 | 2 | 1 | | | | | | | | | |
| Stonelow Flat Farm | 36 | 8 | 6 | 2 | | | | | | | | 1 | |
| Stonelow Flat Farm | 36 | 9 | 6 | 1 | | | | | | | | | |
| Stonelow Flat Farm | 36 | 11 | 3 | 4 | | | | | | | | 1 | Blade core fragment |
| Stonelow Flat Farm | 36 | 13 | 2 | 2 | 3 | 20 | 16 | | | | | | |
| Stonelow Flat Farm | 36 | 15 | 2 | 26 | 3 | 14 | 13 | | | | | | |
| Stonelow Flat Farm | 36 | 16 | 2 | 2 | 3 | 19 | 12 | | | | | | |
| Stonelow Flat Farm | 36 | 19 | 2 | 2 | 3 | 34 | 23 | | | | | | |
| Stonelow Flat Farm | 36 | 20 | 5 | 2 | | | | | | | | 1 | |
| Stonelow Flat Farm | 36 | 21 | 3 | 2 | 2 | 13 | 20 | | | | | | |
| Stonelow Flat Farm | 36 | 22 | 2 | 2 | 3 | 20 | 19 | | | | | | |
| Stonelow Flat Farm | 36 | 23 | 2 | 2 | | | | | | | | 1 | |
| Stonelow Flat Farm | 37 | 1 | 2 | 2 | 1 | 14 | 8 | | | | | | |
| Stonelow Flat Farm | 37 | 3 | 3 | 2 | 3 | 37 | 17 | | | | | | |
| Stonelow Flat Farm | 37 | 4 | 6 | 1 | | | | | | | | | 1 |
| Stonelow Flat Farm | 37 | 5 | 3 | 2 | | | | | | | | 1 | 1 |
| Stonelow Flat Farm | 37 | 8 | 3 | 2 | 2 | 30 | 35 | | | | | | 1 |
| Stonelow Flat Farm | 37 | 9 | 3 | 1 | | | | | | | | | 1 |
| Stonelow Flat Farm | 37 | 10 | 3 | 2 | | | | | | | | 1 | |
| Stonelow Flat Farm | 38 | 2 | 3 | 2 | 2 | 47 | 22 | | | | | | |
| Stonelow Flat Farm | 38 | 3 | 4 | 4 | | | | 3 | 2 | 7 | | | |
| Stonelow Flat Farm | 38 | 4 | 1 | 4 | | | | 1 | 1 | 3 | | | |
| Meek Fields, Moorhall | 39 | 4 | 6 | 2 | 3 | 27 | 20 | | | | | | |
| Meek Fields, Moorhall | 39 | 7 | 4 | 31 | | | | | | | | | |
| Meek Fields, Moorhall | 39 | 9 | 3 | 1 | | | | | | | | | |
| Meek Fields, Moorhall | 39 | 10 | 1 | 2 | | | | | | | | 1 | |
| Meek Fields, Moorhall | 39 | 11 | 1 | 23 | | | | | | | | | |
| Meek Fields, Moorhall | 39 | 12 | 3 | 2 | 2 | 33 | 20 | | | | | | |
| Meek Fields, Moorhall | 40 | 1 | 3 | 19 | | | | | | | | | |
| Meek Fields, Moorhall | 40 | 3 | 3 | 31 | | | | | | | | | |
| Meek Fields, Moorhall | 40 | 4 | 3 | 26 | 3 | 29 | 18 | | | | | | |
| Meek Fields, Moorhall | 40 | 6 | 1 | 2 | 2 | 25 | 19 | | | | | | |
| Meek Fields, Moorhall | 40 | 7 | 2 | 1 | | | | | | | | | |
| Meek Fields, Moorhall | 40 | 10 | 3 | 22 | | | | | | | | | |
| Meek Fields, Moorhall | 40 | 11 | 2 | 2 | 3 | 19 | 30 | | | | | | |
| Meek Fields, Moorhall | 40 | 12 | 4 | 2 | 3 | 20 | 11 | | | | | | |
| Meek Fields, Moorhall | 41 | 1 | 3 | 11 | | | | | | | | | |

| Field Name | APT Field No. | Flint No. | Raw Material | Type | Reduction | Length | Breadth | Flake/blade | No. Platforms | No. Scars | Broken | Blunt | Notes |
|------------------------|---------------|-----------|--------------|------|-----------|--------|---------|-------------|---------------|-----------|--------|-------|---|
| Meek Fields, Moorhall | 41 | 2 | 6 | 4 | | | | 3 | 2 | 8 | | | Tablet surfaces used as opposed platforms |
| Meek Fields, Moorhall | 41 | 3 | 2 | 33 | | | | | | | | | |
| Meek Fields, Moorhall | 41 | 4 | 4 | 26.1 | | | | | | | 1 | | |
| Meek Fields, Moorhall | 41 | 6 | 3 | 1 | | | | | | | | | |
| Meek Fields, Moorhall | 41 | 7 | 2 | 2 | 3 | 17 | 20 | | | | | | |
| Meek Fields, Moorhall | 41 | 8 | 2 | 4 | | | | | | | 1 | | |
| Meek Fields, Moorhall | 41 | 9 | 3 | 2 | | | | | | | 1 | 1 | |
| Meek Fields, Moorhall | 41 | 10 | 3 | 2 | 1 | 31 | 23 | | | | | | |
| Meek Fields, Moorhall | 41 | 11 | 2 | 4 | | | | 3 | 5 | 10+ | | | |
| Meek Fields, Moorhall | 41 | 12 | 3 | 22 | | | | | | | | | |
| Meek Fields, Moorhall | 41 | 13 | 2 | 4 | | | | | | | 1 | | |
| Meek Fields, Moorhall | 41 | 14 | 1 | 2 | | | | | | | 1 | | |
| Meek Fields, Moorhall | 41 | 15 | 6 | 2 | 3 | 22 | 12 | | | | | | |
| Meek Fields, Moorhall | 41 | 16 | 2 | 1 | | | | | | | | | |
| Meek Fields, Moorhall | 41 | 17 | 2 | 2 | 1 | 21 | 17 | | | | | | |
| Meek Fields, Moorhall | 41 | 18 | 1 | 2 | | | | | | | 1 | | |
| Meek Fields, Moorhall | 41 | 19 | 3 | 2 | 3 | 25 | 14 | | | | | | |
| Meek Fields, Moorhall | 41 | 22 | 2 | 2 | 3 | 28 | 16 | | | | | | |
| Meek Fields, Moorhall | 41 | 23 | 3 | 2 | | | | | | | 1 | | |
| Meek Fields, Moorhall | 41 | 25 | 3 | 15 | | | | | | | | | |
| Meek Fields, Moorhall | 41 | 26 | 2 | 2 | | | | | | | 1 | | |
| Meek Fields, Moorhall | 41 | 27 | 3 | 4 | | | | | | | 1 | | |
| Meek Fields, Moorhall | 41 | 30 | 2 | 11 | | | | | | | | | |
| Clemonseats Plantation | 43 | 1 | 1 | 2 | | | | | | | 1 | | |
| Clemonseats Plantation | 43 | 2 | 3 | 1 | | | | | | | | | |
| Clemonseats Plantation | 43 | 3 | 1 | 2 | 3 | 35 | 14 | | | | | | Well-prepared platform, narrow flake |
| Clemonseats Plantation | 43 | 4 | 2 | 4 | | | | | | | 1 | | |
| Clemonseats Plantation | 43 | 5 | 4 | 3 | | | | | | | 1 | | |
| Clemonseats Plantation | 43 | 6 | 3 | 3 | 3 | 20 | 9 | | | | | | |
| Clemonseats Plantation | 43 | 7 | 2 | 1 | | | | | | | | | |
| Clemonseats Plantation | 43 | 8 | 3 | 16 | | | | | | | | | |
| Clemonseats Plantation | 43 | 9 | 3 | 4 | | | | | | | 1 | | |
| Clemonseats Plantation | 43 | 10 | 4 | 3 | 3 | 23 | 9 | | | | | | |
| Clemonseats Plantation | 43 | 11 | 2 | 3 | 2 | 44 | 13 | | | | | | |
| Clemonseats Plantation | 43 | 12 | 1 | 2 | 3 | 18 | 23 | | | | | | From multi-platform core |
| Clemonseats Plantation | 43 | 13 | 3 | 3 | 3 | 60 | 13 | | | | | | Plunging "narrow-flake" from blade core |
| Clemonseats Plantation | 43 | 14 | 3 | 2 | 3 | 30 | 30 | | | | | | |
| Clemonseats Plantation | 43 | 15 | 1 | 2 | 2 | 14 | 11 | | | | | | |
| Clemonseats Plantation | 43 | 16 | 6 | 1 | | | | | | | | | |
| Clemonseats Plantation | 43 | 17 | 3 | 2 | 1 | 19 | 14 | | | | | | |
| Clemonseats Plantation | 43 | 18 | 3 | 15 | | | | | | | | | |
| Clemonseats Plantation | 43 | 19 | 3 | 2 | 1 | 29 | 20 | | | | | | |
| Clemonseats Plantation | 43 | 20 | 3 | 4 | | | | 3 | 6 | 10+ | | | Exhausted blade core |
| Clemonseats Plantation | 43 | 21 | 3 | 2 | 3 | 24 | 10 | | | | | | |
| Clemonseats Plantation | 43 | 22 | 3 | 26 | | | | | | | 1 | | |
| Clemonseats Plantation | 43 | 23 | 3 | 11 | | | | | | | 1 | | Medial fragment |
| Clemonseats Plantation | 43 | 24 | 3 | 2 | 2 | 18 | 30 | | | | | | |
| Clemonseats Plantation | 43 | 25 | 6 | 1 | | | | | | | | | |
| Clemonseats Plantation | 43 | 26 | 6 | 2 | 2 | 28 | 29 | | | | | | |
| Clemonseats Plantation | 43 | 27 | 6 | 3 | 3 | 28 | 9 | | | | | | |
| Clemonseats Plantation | 43 | 28 | 3 | 6 | | | | 3 | 4 | 10+ | | | Exhausted blade core |
| Clemonseats Plantation | 43 | 29 | 6 | 1 | | | | | | | | | |
| Clemonseats Plantation | 43 | 30 | 3 | 6 | | | | | | | 1 | | |
| Clemonseats Plantation | 43 | 31 | 3 | 7 | | | | | | | | | |
| Clemonseats Plantation | 43 | 32 | 2 | 2 | 2 | 27 | 14 | | | | | | Narrow flake |
| Clemonseats Plantation | 43 | 33 | 3 | 3 | 3 | 33 | 10 | | | | | | |
| Clemonseats Plantation | 43 | 34 | 3 | 4 | | | | 3 | 2 | 10+ | | | Opposed platform blade core |
| Clemonseats Plantation | 43 | 35 | 3 | 4 | | | | 1 | 5 | 6 | | | |
| Clemonseats Plantation | 43 | 36 | 3 | 6 | | | | | | | 1 | | |
| Clemonseats Plantation | 43 | 37 | 3 | 4 | | | | 2 | 2 | 5 | | | Irregular "pyramidal" core |
| Clemonseats Plantation | 43 | 38 | 2 | 2 | 2 | 26 | 17 | | | | | | |
| Clemonseats Plantation | 43 | 39 | 3 | 4 | | | | | | | 1 | | |
| Clemonseats Plantation | 43 | 40 | 3 | 4 | | | | 3 | 4 | 7 | | | |
| Clemonseats Plantation | 43 | 41 | 1 | 3 | 3 | 24 | 11 | | | | | | |
| Clemonseats Plantation | 43 | 42 | 3 | 3 | 3 | 34 | 14 | | | | | | |
| Clemonseats Plantation | 43 | 43 | 2 | 4 | | | | | | | 1 | | |
| Clemonseats Plantation | 43 | 44 | 3 | 26.1 | 3 | 53 | 15 | | | | | | |
| Clemonseats Plantation | 43 | 45 | 6 | 2 | 3 | 27 | 14 | | | | | | |
| Clemonseats Plantation | 43 | 46 | 3 | 2 | | | | | | | 1 | | |
| Clemonseats Plantation | 43 | 47 | 3 | 4 | | | | | | | 1 | | |
| Clemonseats Plantation | 43 | 48 | 3 | 2 | 3 | 17 | 14 | | | | | | |
| Clemonseats Plantation | 43 | 49 | 3 | 2 | 2 | 30 | 28 | | | | | | |
| Clemonseats Plantation | 43 | 50 | 3 | 4 | | | | 3 | 4 | 10+ | | | |
| Clemonseats Plantation | 43 | 52 | 2 | 4 | | | | 2 | 2 | 10+ | | | Handle core |
| Clemonseats Plantation | 43 | 53 | 2 | 2 | 2 | 52 | 28 | | | | | | |
| Clemonseats Plantation | 43 | 53 | 2 | 2 | 3 | 20 | 36 | | | | | | |
| Clemonseats Plantation | 43 | 54 | 6 | 3 | 3 | 31 | 5 | | | | | | |
| Clemonseats Plantation | 43 | 55 | 2 | 4 | | | | 2 | 4 | 10+ | | | |
| Clemonseats Plantation | 43 | 56 | 3 | 2 | | | | | | | 1 | | |
| Clemonseats Plantation | 43 | 57 | 2 | 3 | 3 | 42 | 15 | | | | | | |
| Clemonseats Plantation | 43 | 58 | 7 | 2 | | 22 | 9 | | | | | 1 | |

| Field Name | APT Field No. | Find No. | Raw Material | Type | Reduction | Length | Breadth | Flake/blade | No. Platforms | No. Scars | Broken | Notes |
|------------------------|---------------|----------|--------------|------|-----------|--------|---------|-------------|---------------|-----------|--------|---|
| Clemonseats Plantation | 43 | 59 | 3 | 3 | 3 | 25 | 6 | | | | | |
| Clemonseats Plantation | 43 | 60 | 3 | 2 | 3 | 31 | 16 | | | | | 1 Narrow flake, from a blade core |
| Clemonseats Plantation | 43 | 61 | 3 | 15 | | | | | | | | |
| Clemonseats Plantation | 43 | 62 | 6 | 3 | | | | | | | 1 | |
| Clemonseats Plantation | 43 | 63 | 3 | 18 | | | | | | | | |
| Clemonseats Plantation | 43 | 64 | 3 | 2 | 2 | 25 | 11 | | | | | |
| Clemonseats Plantation | 43 | 65 | 2 | 26 | 3 | 30 | 14 | | | | | |
| Clemonseats Plantation | 43 | 66 | 3 | 4 | | | | 3 | 1 | 2 | | |
| Clemonseats Plantation | 43 | 67 | 4 | 2 | 2 | 22 | 14 | | | | | |
| Clemonseats Plantation | 43 | 68 | 3 | 1 | | | | | | | | |
| Clemonseats Plantation | 43 | 69 | 3 | 2 | 1 | 30 | 18 | | | | | |
| Clemonseats Plantation | 43 | 70 | 3 | 4 | | | | 3 | 3 | 10+ | | Tabular block of flint |
| Clemonseats Plantation | 43 | 71 | 4 | 2 | 2 | 18 | 14 | | | | | |
| Clemonseats Plantation | 43 | 72 | 4 | 2 | 2 | 17 | 19 | | | | | |
| Clemonseats Plantation | 43 | 73 | 4 | 3 | 3 | 22 | 8 | | | | | |
| Clemonseats Plantation | 43 | 74 | 1 | 3 | 3 | 34 | 12 | | | | | |
| Clemonseats Plantation | 43 | 75 | 3 | 2 | | | | | | | 1 | |
| Clemonseats Plantation | 43 | 76 | 1 | 15.1 | | | | | | | | |
| Clemonseats Plantation | 43 | 77 | 3 | 1 | | | | | | | | |
| Clemonseats Plantation | 43 | 78 | 3 | 2 | 1 | 31 | 29 | | | | | |
| Clemonseats Plantation | 43 | 79 | 3 | 1 | | | | | | | | |
| Clemonseats Plantation | 43 | 80 | 3 | 2 | 2 | 24 | 26 | | | | | |
| Clemonseats Plantation | 43 | 81 | 3 | 2 | 1 | 19 | 19 | | | | | |
| Clemonseats Plantation | 43 | 82 | 2 | 1 | | | | | | | | |
| Clemonseats Plantation | 43 | 83 | 3 | 1 | | | | | | | | |
| Clemonseats Plantation | 43 | 84 | 3 | 2 | | | | | | | 1 | |
| Clemonseats Plantation | 43 | 85 | 3 | 4 | | | | 1 | 3 | 4 | | |
| Clemonseats Plantation | 43 | 86 | 3 | 31 | | | | | | | | Retouched all round |
| Clemonseats Plantation | 43 | 87 | 3 | 2 | 2 | 35 | 19 | | | | | |
| Clemonseats Plantation | 43 | 88 | 2 | 2 | 2 | 23 | 20 | | | | | |
| Clemonseats Plantation | 43 | 89 | 3 | 6 | | | | 3 | 5 | 10+ | | Exhausted core retouched as an awl and use-worn |
| Clemonseats Plantation | 43 | 90 | 3 | 2 | | | | | | | 1 | |
| Clemonseats Plantation | 43 | 91 | 3 | 2 | 3 | 40 | 22 | | | | | |
| Clemonseats Plantation | 43 | 92 | 4 | 1 | | | | | | | | |
| Clemonseats Plantation | 43 | 93 | 1 | 15.1 | | | | | | | 1 | |
| Clemonseats Plantation | 43 | 94 | 3 | 4 | | | | 1 | 3 | 3 | | |
| Clemonseats Plantation | 43 | 95 | 4 | 2 | 1 | 21 | 28 | | | | | |
| Clemonseats Plantation | 43 | 96 | 6 | 2 | 2 | 23 | 30 | | | | | |
| Clemonseats Plantation | 43 | 97 | 1 | 1 | | | | | | | | |
| Clemonseats Plantation | 43 | 98 | 3 | 2 | 2 | 21 | 19 | | | | | |
| Clemonseats Plantation | 43 | 99 | 6 | 2 | 2 | 34 | 26 | | | | | |
| Clemonseats Plantation | 43 | 100 | 1 | 2 | 1 | 15 | 8 | | | | | |
| Clemonseats Plantation | 43 | 101 | 3 | 4 | | | | 2 | 4 | 10+ | | |
| Clemonseats Plantation | 43 | 102 | 4 | 1 | | | | | | | | Large tabular piece |
| Clemonseats Plantation | 43 | 103 | 3 | 4 | | | | | | | 1 | |
| Clemonseats Plantation | 43 | 104 | 3 | 2 | 3 | 20 | 17 | | | | | |
| Clemonseats Plantation | 43 | 105 | 3 | 2 | 1 | 21 | 15 | | | | | |
| Clemonseats Plantation | 43 | 106 | 2 | 4 | | | | 3 | 1 | 10+ | | |
| Clemonseats Plantation | 43 | 107 | 6 | 1 | | | | | | | | |
| Clemonseats Plantation | 43 | 108 | 3 | 2 | 2 | 40 | 15 | | | | | |
| Clemonseats Plantation | 43 | 109 | 3 | 15 | | | | | | | | |
| Clemonseats Plantation | 43 | 110 | 3 | 2 | 2 | 46 | 16 | | | | | |
| Clemonseats Plantation | 43 | 111 | 3 | 4 | | | | 2 | 3 | 10+ | | Exhausted |
| Clemonseats Plantation | 43 | 112 | 3 | 1 | | | | | | | | |
| Clemonseats Plantation | 43 | 113 | 3 | 4 | | | | | | | 1 | |
| Clemonseats Plantation | 43 | 113 | 3 | 4 | | | | | | | 1 | |
| Clemonseats Plantation | 43 | 114 | 3 | 4 | | | | 1 | 5 | 10+ | | |
| Clemonseats Plantation | 43 | 115 | 3 | 2 | 3 | 18 | 8 | | | | | |
| Clemonseats Plantation | 43 | 116 | 3 | 3 | 2 | 32 | 9 | | | | | |
| Clemonseats Plantation | 43 | 117 | 3 | 2 | | | | | | | 1 | |
| Clemonseats Plantation | 43 | 118 | 2 | 2 | 3 | 13 | 44 | | | | | Trimming flake |
| Clemonseats Plantation | 43 | 119 | 1 | 2 | 1 | 19 | 14 | | | | | |
| Clemonseats Plantation | 43 | 120 | 3 | 1 | | | | | | | | |
| Clemonseats Plantation | 43 | 121 | 3 | 2 | | | | | | | 1 | |
| Clemonseats Plantation | 43 | 121 | 3 | 4 | | | | | | | 1 | Opposed platform blade core frag |
| Clemonseats Plantation | 43 | 122 | 4 | 15 | | | | | | | | |
| Clemonseats Plantation | 43 | 123 | 1 | 3 | 2 | 36 | 8 | | | | | |
| Clemonseats Plantation | 43 | 124 | 3 | 1 | | | | | | | | |
| Clemonseats Plantation | 43 | 125 | 3 | 4 | | | | 2 | 5 | 10+ | | |
| Clemonseats Plantation | 43 | 126 | 3 | 2 | | | | | | | 1 | |
| Clemonseats Plantation | 43 | 126 | 3 | 4 | | | | | | | 1 | |
| Clemonseats Plantation | 43 | 127 | 3 | 4 | | | | | | | 1 | |
| Clemonseats Plantation | 43 | 128 | 3 | 2 | | | | | | | 1 | Heavily crushed edges |
| Clemonseats Plantation | 43 | 128 | 3 | 7 | | | | | | | | From single platform blade core |
| Clemonseats Plantation | 43 | 129 | 3 | 4 | | | | | | | 1 | |
| Clemonseats Plantation | 43 | 130 | 3 | 4 | | | | 3 | 2 | 7 | | Opposed platform blade core |
| Clemonseats Plantation | 43 | 131 | 1 | 2 | 1 | 26 | 19 | | | | | |
| Clemonseats Plantation | 43 | 132 | 3 | 1 | | | | | | | | |
| Clemonseats Plantation | 43 | 133 | 3 | 4 | | | | 3 | 1 | 5 | | Small Blade scars |
| Clemonseats Plantation | 43 | 134 | 3 | 2 | 3 | 25 | 15 | | | | | |

| Field Name | APT Field No. | Find No. | Raw Material | Type | Reduction | Length | Breadth | Flake/blade | No. Platforms | No. Scars | Broken | Heard | Notes |
|------------------------|---------------|----------|--------------|------|-----------|--------|---------|-------------|---------------|-----------|--------|-------|--|
| Clemonseats Plantation | 43 | 135 | 3 | 2 | 3 | 38 | 29 | | | | | | |
| Clemonseats Plantation | 43 | 136 | 3 | 15 | | | | | | | | | |
| Clemonseats Plantation | 43 | 137 | 1 | 2 | | | | | | | 1 | | |
| Clemonseats Plantation | 43 | 138 | 3 | 26.1 | 3 | 34 | 8 | | | | | | |
| Clemonseats Plantation | 43 | 139 | 1 | 2 | 2 | 25 | 17 | | | | | | |
| Clemonseats Plantation | 43 | 140 | 3 | 1 | | | | | | | | | |
| Clemonseats Plantation | 43 | 141 | 1 | 26.1 | | | | | | | 1 | | |
| Clemonseats Plantation | 43 | 142 | 3 | 26 | 1 | | | | | | | | |
| Clemonseats Plantation | 43 | 143 | 3 | 2 | | | | | | | 1 | | Parallel-sided scars on dorsal surface |
| Clemonseats Plantation | 43 | 143 | 3 | 4 | | | | 3 | 5 | 10+ | | | |
| Clemonseats Plantation | 43 | 144 | 3 | 4 | | | | 3 | 5 | 10+ | | | |
| Clemonseats Plantation | 43 | 145 | 4 | 1 | | | | | | | | | |
| Clemonseats Plantation | 43 | 146 | 3 | 2 | 3 | 19 | 15 | | | | | | |
| Clemonseats Plantation | 43 | 147 | 3 | 1 | | | | | | | | | |
| Clemonseats Plantation | 43 | 147 | 3 | 26 | 3 | 21 | 26 | | | | | | Platform preparation (proximal end) |
| Cotesfield Farm | 44 | 1 | 3 | 2 | 3 | 21 | 16 | | | | | | |
| Cotesfield Farm | 44 | 2 | 2 | 2 | 3 | 30 | 31 | | | | | | |
| Cotesfield Farm | 44 | 3 | 3 | 2 | 3 | 19 | 9 | | | | | | |
| Cotesfield Farm | 44 | 4 | 3 | 30 | | | | | | | | | |
| Cotesfield Farm | 44 | 5 | 4 | 2 | | | | | | | 1 | 1 | |
| Cotesfield Farm | 44 | 6 | 3 | 20 | | | | | | | | | |
| Cotesfield Farm | 45 | 1 | 1 | 37 | | | | | | | | | |
| Cotesfield Farm | 45 | 2 | 1 | 2 | 2 | 17 | 13 | | | | | | |
| Cotesfield Farm | 45 | 3 | 3 | 4 | | | | 3 | 6 | 10+ | | | Exhausted |
| Cotesfield Farm | 45 | 4 | 3 | 2 | 3 | 21 | 15 | | | | | | |
| Cotesfield Farm | 45 | 6 | 3 | 16 | | | | | | | | | |
| Cotesfield Farm | 45 | 7 | 3 | 16 | | | | | | | | | |
| Cotesfield Farm | 45 | 8 | 3 | 2 | 3 | 28 | 19 | | | | | | From blade core |
| Cotesfield Farm | 45 | 9 | 3 | 2 | | | | | | | 1 | | |
| Cotesfield Farm | 45 | 10 | 3 | 1 | | | | | | | | | |
| Cotesfield Farm | 45 | 11 | 3 | 1 | | | | | | | | | |
| Cotesfield Farm | 45 | 12 | 3 | 2 | 2 | 28 | 17 | | | | | | |
| Cotesfield Farm | 45 | 13 | 4 | 1 | | | | | | | | 1 | |
| Cotesfield Farm | 45 | 14 | 1 | 2 | 2 | 30 | 15 | | | | | | |
| Cotesfield Farm | 45 | 15 | 2 | 26 | 2 | 48 | 30 | | | | | | |
| Cotesfield Farm | 45 | 16 | 3 | 15 | | | | | | | | | |
| Cotesfield Farm | 45 | 17 | 3 | 2 | | | | | | | 1 | | |
| Cotesfield Farm | 45 | 18 | 3 | 7 | | | | | | | 1 | | |
| The Rake, Monyash | 46 | 1 | 3 | 2 | 1 | 20 | 37 | | | | | | |
| The Rake, Monyash | 46 | 2 | 6 | 1 | | | | | | | | | |
| The Rake, Monyash | 46 | 3 | 1 | 2 | 2 | 30 | 17 | | | | | | From multiplatformed flake core |
| The Rake, Monyash | 46 | 4 | 4 | 4 | | | | 2 | 3 | 8 | | | Exhausted bladelet core |
| The Rake, Monyash | 46 | 6 | 3 | 2 | | | | | | | 1 | | |
| The Rake, Monyash | 46 | 7 | 3 | 3 | 3 | 20 | 10 | | | | | | Core trimming bladelet |
| The Rake, Monyash | 46 | 8 | 1 | 15 | | | | | | | 1 | | From opposed platform blade core |
| The Rake, Monyash | 46 | 9 | 2 | 1 | | | | | | | | | |
| The Rake, Monyash | 46 | 10 | 6 | 1 | | | | | | | | | |
| The Rake, Monyash | 46 | 11 | 3 | 15 | | | | | | | 1 | | |
| The Rake, Monyash | 46 | 12 | 3 | 15 | | | | | | | 1 | 1 | Part of single platform blade core |
| The Rake, Monyash | 46 | 13 | 3 | 2 | | | | | | | 1 | | |
| The Rake, Monyash | 46 | 14 | 2 | 2 | | | | | | | 1 | | |
| The Rake, Monyash | 46 | 15 | 3 | 16 | | | | | | | | | |
| The Rake, Monyash | 46 | 16 | 3 | 13 | | | | | | | | | Heavily crushed edge |
| The Rake, Monyash | 46 | 17 | 4 | 1 | | | | | | | | | |
| The Rake, Monyash | 46 | 18 | 2 | 1 | | | | | | | | | |
| The Rake, Monyash | 46 | 19 | 3 | 2 | 3 | 32 | 18 | | | | | | |
| The Rake, Monyash | 46 | 21 | 3 | 2 | | | | | | | 1 | | |
| The Rake, Monyash | 46 | 22 | 2 | 3 | | | | | | | 1 | | |
| The Rake, Monyash | 46 | 23 | 3 | 26.1 | 3 | 37 | 15 | | | | | | |
| The Rake, Monyash | 46 | 24 | 1 | 2 | | | | | | | 1 | | |
| The Rake, Monyash | 46 | 25 | 2 | 2 | | | | | | | 1 | | |
| The Rake, Monyash | 46 | 26 | 3 | 15 | | | | | | | | | |
| The Rake, Monyash | 46 | 27 | 3 | 4 | | | | | | | 1 | | |
| The Rake, Monyash | 46 | 28 | 1 | 2 | 3 | 20 | 22 | | | | | | |
| The Rake, Monyash | 46 | 29 | 3 | 15 | | | | | | | | | |
| The Rake, Monyash | 46 | 30 | 2 | 15 | | | | | | | | | |
| Gib Hill | 47 | 1 | 2 | 2 | 3 | 34 | 28 | | | | | | |
| Gib Hill | 47 | 2 | 3 | 2 | 2 | 33 | 11 | | | | | | Parallel sided blade scars on dorsal surface |
| Gib Hill | 47 | 3 | 6 | 1 | | | | | | | | | |
| Gib Hill | 47 | 4 | 2 | 2 | 3 | 40 | 32 | | | | | | |
| Gib Hill | 47 | 5 | 3 | 1 | | | | | | | | | |
| Gib Hill | 47 | 6 | 2 | 2 | 3 | 20 | 18 | | | | | | |
| Gib Hill | 47 | 7 | 1 | 2 | 3 | 19 | 10 | | | | | | Narrow flake - parallel sided |
| Gib Hill | 47 | 8 | 3 | 16 | | | | | | | | | |
| Gib Hill | 47 | 9 | 3 | 2 | | | | | | | 1 | 1 | |
| Gib Hill | 47 | 10 | 3 | 31 | | | | | | | | | |
| Gib Hill | 47 | 12 | 3 | 2 | | | | | | | 1 | | |
| Gib Hill | 47 | 14 | 4 | 4 | | | | 1 | 5 | 6 | | | |
| Gib Hill | 47 | 15 | 3 | 2 | 3 | 10 | 14 | | | | | | Trimming flake |
| Gib Hill | 47 | 16 | 4 | 2 | 2 | 20 | 13 | | | | | | |
| Gib Hill | 47 | 17 | 3 | 1 | | | | | | | | | |

| Field Name | APT Field No. | Find No. | Raw Material | Type | Reduction | Length | Breadth | Flake/blade | No. Platforms | No. Scars | Broken | Burnt | Notes |
|------------|---------------|----------|--------------|------|-----------|--------|---------|-------------|---------------|-----------|--------|-------|---------------------------------------|
| Gib Hill | 47 | 18 | 3 | 2 | 3 | 23 | 12 | | | | | | From blade/narrow flake core |
| Gib Hill | 47 | 19 | 2 | 3 | 3 | 25 | 9 | | | | | | |
| Gib Hill | 47 | 20 | 2 | 2 | 3 | 13 | 14 | | | | | | Trimming flake |
| Gib Hill | 47 | 21 | 2 | 26 | 2 | 38 | 21 | | | | | | From multiplatform blade core |
| Gib Hill | 47 | 22 | 3 | 2 | | | | | | | 1 | | |
| Gib Hill | 47 | 23 | 2 | 1 | | | | | | | | | |
| Gib Hill | 47 | 24 | 2 | 4 | | | | | | | 1 | | |
| Gib Hill | 47 | 25 | 3 | 16.1 | | | | | | | | | |
| Gib Hill | 47 | 26 | 2 | 1 | | | | | | | | | |
| Gib Hill | 47 | 27 | 1 | 3 | | | | | | | 1 | | |
| Gib Hill | 47 | 28 | 3 | 22 | | | | | | | | | Invasive scale flaking across one end |
| Gib Hill | 47 | 29 | 2 | 2 | | | | | | | 1 | | |
| Gib Hill | 47 | 30 | 2 | 3 | | | | | | | 1 | | |
| Gib Hill | 47 | 31 | 3 | 2 | 2 | 13 | 17 | | | | | | |
| Gib Hill | 47 | 32 | 2 | 1 | | | | | | | | | |
| Gib Hill | 47 | 34 | 4 | 26.1 | 2 | 36 | 9 | | | | | | |
| Gib Hill | 47 | 35 | 4 | 2 | 2 | 22 | 18 | | | | | | |
| Gib Hill | 47 | 36 | 2 | 26 | 2 | 25 | 16 | | | | | | |
| Gib Hill | 47 | 37 | 3 | 26 | 2 | 25 | 12 | | | | | | |
| Gib Hill | 47 | 38 | 2 | 22 | | | | | | | | | |
| Gib Hill | 47 | 39 | 6 | 16.1 | | | | | | | | | |
| Gib Hill | 47 | 40 | 2 | 2 | | | | | | | 1 | | |
| Gib Hill | 47 | 41 | 2 | 2 | 3 | 24 | 23 | | | | | | |
| Gib Hill | 47 | 42 | 1 | 2 | 1 | 24 | 15 | | | | | | |
| Gib Hill | 47 | 43 | 3 | 4 | | | | | | | 1 | | From base of a blade core |
| Gib Hill | 47 | 44 | 6 | 1 | | | | | | | | | |
| Gib Hill | 47 | 45 | 4 | 3 | 3 | 27 | 10 | | | | | | |
| Gib Hill | 47 | 46 | 1 | 2 | | | | | | | 1 | | |
| Gib Hill | 47 | 47 | 2 | 1 | | | | | | | | | |
| Gib Hill | 47 | 47 | 2 | 3 | 3 | 49 | 20 | | | | | | |
| Gib Hill | 47 | 48 | 6 | 1 | | | | | | | | | |
| Gib Hill | 47 | 49 | 2 | 4 | | | | 3 | 5 | 10+ | | | |
| Gib Hill | 47 | 50 | 3 | 1 | | | | | | | | | |
| Gib Hill | 47 | 51 | 3 | 1 | | | | | | | | | |
| Gib Hill | 47 | 51 | 3 | 4 | | | | 3 | 2 | 2 | | | |
| Gib Hill | 47 | 52 | 3 | 2 | 1 | 33 | 30 | | | | | | |
| Gib Hill | 47 | 53 | 3 | 1 | | | | | | | | | |
| Gib Hill | 47 | 54 | 3 | 2 | 3 | 28 | 24 | | | | | | |
| Gib Hill | 47 | 55 | 3 | 2 | 2 | 17 | 14 | | | | | | |
| Gib Hill | 47 | 56 | 3 | 1 | | | | | | | | | |
| Gib Hill | 47 | 57 | 6 | 3 | 3 | 40 | 12 | | | | | | |
| Gib Hill | 47 | 58 | 2 | 2 | 3 | 18 | 10 | | | | | | |
| Gib Hill | 47 | 59 | 2 | 2 | 3 | 21 | 22 | | | | | | |
| Gib Hill | 47 | 60 | 2 | 2 | | | | | | | 1 | | |
| Gib Hill | 47 | 61 | 2 | 3 | 3 | 27 | 12 | | | | | | |
| Gib Hill | 47 | 62 | 3 | 2 | | | | | | | 1 | | |
| Gib Hill | 47 | 63 | 3 | 3 | | | | | | | 1 | | |
| Gib Hill | 47 | 64 | 6 | 2 | 3 | 22 | 12 | | | | | | |
| Gib Hill | 47 | 65 | 3 | 16 | | | | | | | | | |
| Gib Hill | 47 | 66 | 2 | 16.1 | | | | | | | | | |
| Gib Hill | 47 | 67 | 2 | 2 | 2 | 41 | 17 | | | | | | Narrow flake |
| Gib Hill | 47 | 67 | 3 | 2 | 3 | 39 | 17 | | | | | | Narrow flake |
| Gib Hill | 47 | 68 | 4 | 2 | 3 | 13 | 29 | | | | | | |
| Gib Hill | 47 | 69 | 2 | 2 | 1 | 29 | 33 | | | | | | |
| Gib Hill | 47 | 70 | 6 | 1 | | | | | | | | | |
| Gib Hill | 47 | 71 | 2 | 1 | | | | | | | | | |
| Gib Hill | 47 | 72 | 2 | 2 | | | | | | | 1 | | |
| Gib Hill | 47 | 73 | 1 | 2 | | | | | | | 1 | | |
| Gib Hill | 47 | 74 | 3 | 2 | | | | | | | 1 | | |
| Gib Hill | 47 | 75 | 2 | 2 | | | | | | | 1 | | |
| Gib Hill | 47 | 76 | 4 | 4 | | | | | | | 1 | | |
| Gib Hill | 47 | 77 | 2 | 1 | | | | | | | | | |
| Gib Hill | 47 | 78 | 2 | 2 | | | | | | | 1 | | |
| Gib Hill | 47 | 79 | 6 | 2 | 3 | 33 | 17 | | | | | | |
| Gib Hill | 47 | 80 | 1 | 26 | | | | | | | 1 | | |
| Gib Hill | 47 | 81 | 3 | 1 | | | | | | | | | |
| Gib Hill | 47 | 82 | 3 | 16 | | | | | | | | | |
| Gib Hill | 47 | 83 | 2 | 3 | 3 | 32 | 16 | | | | | | |
| Gib Hill | 47 | 84 | 3 | 4 | | | | 2 | 2 | 8 | | | |
| Gib Hill | 47 | 85 | 2 | 2 | 2 | 34 | 20 | | | | | | |
| Gib Hill | 47 | 86 | 2 | 2 | 3 | 28 | 31 | | | | | | |
| Gib Hill | 47 | 87 | 2 | 2 | 3 | 32 | 24 | | | | | | |
| Gib Hill | 47 | 88 | 3 | 2 | 3 | 21 | 24 | | | | | | |
| Gib Hill | 47 | 89 | 2 | 2 | | | | | | | 1 | | |
| Gib Hill | 47 | 90 | 3 | 2 | | | | | | | 1 | | |
| Gib Hill | 47 | 91 | 1 | 2 | 3 | 26 | 24 | | | | | | |
| Gib Hill | 47 | 92 | 3 | 2 | 3 | 30 | 27 | | | | | | |
| Gib Hill | 47 | 93 | 2 | 2 | | | | | | | 1 | | |
| Gib Hill | 47 | 94 | 2 | 16 | | | | | | | | | |
| Gib Hill | 47 | 95 | 3 | 16.1 | | | | | | | | | |
| Gib Hill | 47 | 96 | 2 | 2 | | | | | | | 1 | | |

| Field Name | APT Field No. | Kind No. | Raw Material | Type | Reduction | Length | Breadth | Flake/blade | No. Platforms | No. Scars | Broken | Burnt | Notes |
|------------|---------------|----------|--------------|------|-----------|--------|---------|-------------|---------------|-----------|--------|-------|----------------------------------|
| Gib Hill | 47 | 97 | 3 | 2 | | | | | | | 1 | 1 | |
| Gib Hill | 47 | 98 | 2 | 3 | | | | | | | 1 | | |
| Gib Hill | 47 | 99 | 3 | 26.1 | 3 | 33 | 16 | | | | | | |
| Gib Hill | 47 | 100 | 2 | 2 | 3 | 21 | 18 | | | | | | |
| Gib Hill | 47 | 101 | 3 | 1 | | | | | | | | | |
| Gib Hill | 47 | 101 | 2 | 2 | 2 | 33 | 15 | | | | | | |
| Gib Hill | 47 | 102 | 3 | 1 | | | | | | | | | |
| Gib Hill | 47 | 102 | 3 | 1 | | | | | | | | | |
| Gib Hill | 47 | 103 | 2 | 2 | | | | | | | 1 | | |
| Gib Hill | 47 | 104 | 2 | 20 | | | | | | | | | Saw |
| Gib Hill | 47 | 105 | 2 | 37 | | | | | | | | | |
| Gib Hill | 47 | 106 | 3 | 1 | | | | | | | | | |
| Gib Hill | 47 | 107 | 3 | 32 | | | | | | | | | Abrupt retouch |
| Gib Hill | 47 | 108 | 3 | 16 | | | | | | | | | |
| Gib Hill | 47 | 109 | 2 | 2 | 3 | 45 | 23 | | | | | | |
| Gib Hill | 47 | 110 | 2 | 2 | 3 | 30 | 30 | | | | | | |
| Gib Hill | 47 | 111 | 3 | 2 | | | | | | | 1 | | Parallel scars on dorsal surface |
| Gib Hill | 47 | 112 | 2 | 2 | 3 | 59 | 50 | | | | | | |
| Gib Hill | 47 | 113 | 2 | 32 | | | | | | | | | |
| Gib Hill | 47 | 114 | 3 | 26 | | | | | | | 1 | | |
| Gib Hill | 47 | 115 | 2 | 2 | 3 | 16 | 25 | | | | | | |
| Gib Hill | 47 | 116 | 2 | 2 | 3 | 36 | 22 | | | | | | |
| Gib Hill | 47 | 117 | 2 | 22 | | | | | | | | | |
| Gib Hill | 47 | 118 | 3 | 2 | | | | | | | 1 | | |
| Gib Hill | 47 | 119 | 2 | 1 | | | | | | | | | |
| Gib Hill | 47 | 120 | 3 | 2 | 1 | 46 | 20 | | | | | | |
| Gib Hill | 47 | 121 | 2 | 2 | 3 | 35 | 29 | | | | | | |
| Gib Hill | 47 | 122 | 3 | 1 | | | | | | | | | |
| Gib Hill | 47 | 123 | 3 | 4 | | | | 3 | 3 | 8 | | | |
| Gib Hill | 47 | 124 | 3 | 2 | | | | | | | 1 | | |
| Gib Hill | 47 | 124 | 3 | 2 | 2 | 37 | 23 | | | | | | |
| Gib Hill | 47 | 124 | 3 | 3 | 3 | 33 | 12 | | | | | | |
| Gib Hill | 47 | 125 | 2 | 15 | | | | | | | | | |
| Gib Hill | 47 | 126 | 3 | 2 | 3 | 10 | 10 | | | | | | Trimming flake |
| Gib Hill | 47 | 127 | 2 | 2 | | | | | | | 1 | | |
| Gib Hill | 47 | 127 | 2 | 2 | 3 | 20 | 11 | | | | | | |
| Gib Hill | 47 | 127 | 2 | 2 | 3 | 21 | 20 | | | | | | |
| Gib Hill | 47 | 128 | 3 | 2 | | | | | | | 1 | | |
| Gib Hill | 47 | 129 | 3 | 2 | | | | | | | 1 | | |
| Gib Hill | 47 | 129 | 3 | 2 | | | | | | | 1 | | |
| Gib Hill | 47 | 130 | 2 | 4 | | | | | | | 1 | | |
| Gib Hill | 47 | 131 | 3 | 2 | 3 | 13 | 12 | | | | | | Trimming flake |
| Gib Hill | 47 | 132 | 3 | 4 | | | | 3 | 1 | 7 | | | |
| Gib Hill | 47 | 133 | 3 | 2 | 3 | 13 | 14 | | | | | | |
| Gib Hill | 47 | 133 | 2 | 4 | | | | 1 | 3 | 10+ | | | |
| Gib Hill | 47 | 134 | 3 | 2 | | | | | | | 1 | | |
| Gib Hill | 47 | 135 | 2 | 3 | | | | | | | 1 | | |
| Gib Hill | 47 | 136 | 2 | 2 | | | | | | | 1 | | |
| Gib Hill | 47 | 137 | 1 | 2 | 3 | 25 | 15 | | | | | | |
| Gib Hill | 47 | 138 | 2 | 4 | | | | 3 | 4 | 10+ | | | |
| Gib Hill | 47 | 139 | 2 | 2 | 3 | 38 | 14 | | | | | | |
| Gib Hill | 47 | 140 | 4 | 1 | | | | | | | | | |
| Gib Hill | 47 | 141 | 4 | 2 | 3 | 28 | 20 | | | | | | |
| Gib Hill | 47 | 142 | 3 | 2 | | | | | | | 1 | | |
| Gib Hill | 47 | 142 | 3 | 16 | | | | | | | | | |
| Gib Hill | 47 | 143 | 2 | 2 | 3 | 23 | 25 | | | | | | |
| Gib Hill | 47 | 144 | 2 | 1 | | | | | | | | | |
| Gib Hill | 47 | 145 | 2 | 15 | | | | | | | 1 | | |
| Gib Hill | 47 | 146 | 1 | 15 | | | | | | | 1 | | |
| Gib Hill | 47 | 147 | 2 | 1 | | | | | | | | | |
| Gib Hill | 47 | 148 | 3 | 2 | 2 | 28 | 19 | | | | | | |
| Gib Hill | 47 | 149 | 3 | 1 | | | | | | | | | |
| Gib Hill | 47 | 151 | 4 | 26.1 | 2 | 36 | 13 | | | | | | |
| Gib Hill | 47 | 152 | 2 | 1 | | | | | | | | | |
| Gib Hill | 47 | 153 | 4 | 1 | | | | | | | | | |
| Gib Hill | 47 | 154 | 3 | 15 | | | | | | | | | |
| Gib Hill | 47 | 155 | 2 | 2 | | | | | | | 1 | | |
| Gib Hill | 47 | 156 | 2 | 3 | 3 | 35 | 12 | | | | | | |
| Gib Hill | 47 | 157 | 3 | 2 | | | | | | | 1 | | |
| Gib Hill | 47 | 158 | 3 | 2 | 2 | 26 | 20 | | | | | | |
| Gib Hill | 47 | 159 | 3 | 2 | | | | | | | 1 | | |
| Gib Hill | 47 | 160 | 2 | 2 | | | | | | | 1 | | |
| Gib Hill | 47 | 161 | 2 | 4 | | | | | | | 1 | | |
| Gib Hill | 47 | 162 | 3 | 2 | | | | | | | 1 | | |
| Gib Hill | 47 | 162 | 2 | 2 | 3 | 30 | 19 | | | | | | |
| Gib Hill | 47 | 163 | 2 | 4 | | | | | | | 1 | | |
| Gib Hill | 47 | 164 | 3 | 2 | | | | | | | 1 | | |
| Gib Hill | 47 | 165 | 3 | 2 | 3 | 36 | 22 | | | | | | |
| Gib Hill | 47 | 166 | 6 | 2 | 3 | 27 | 24 | | | | | | |
| Gib Hill | 47 | 167 | 2 | 2 | 3 | 20 | 20 | | | | | | |
| Gib Hill | 47 | 168 | 3 | 4 | | | | | | | 1 | | |

| Field Name | APT Field No. | Find No. | Raw Material | Type | Reduction | Length | Breadth | Flake/blade | No. Platforms | No. Scars | Broken | Burnt | Notes |
|----------------------|---------------|----------|--------------|------|-----------|--------|---------|-------------|---------------|-----------|--------|-------|--|
| Gib Hill | 47 | 169 | 3 | 26 | 3 | 36 | 34 | | | | | | |
| Gib Hill | 47 | 170 | 2 | 2 | 3 | 24 | 14 | | | | | | |
| Gib Hill | 47 | 170 | 2 | 2 | 3 | 17 | 17 | | | | | | |
| Gib Hill | 47 | 171 | 2 | 2 | 3 | 44 | 33 | | | | | | |
| Gib Hill | 47 | 172 | 1 | 2 | 3 | 31 | 17 | | | | | | |
| Gib Hill | 47 | 173 | 6 | 2 | 3 | 20 | 32 | | | | | | |
| Gib Hill | 47 | 174 | 2 | 2 | 3 | 29 | 19 | | | | | | |
| Gib Hill | 47 | 175 | 2 | 1 | | | | | | | | | |
| Gib Hill | 47 | 176 | 3 | 2 | 3 | 27 | 14 | | | | | | Core removal |
| Gib Hill | 47 | 177 | 3 | 2 | 1 | 26 | 35 | | | | | | |
| Gib Hill | 47 | 177 | 3 | 2 | 2 | 39 | 15 | | | | | | |
| Gib Hill | 47 | 178 | 2 | 4 | | | | 2 | 1 | 2 | | | Handle core |
| Gib Hill | 47 | 179 | 4 | 2 | 3 | 27 | 22 | | | | | | |
| Gib Hill | 47 | 180 | 4 | 2 | 3 | 31 | 17 | | | | | | |
| Bakewell Manor | 48 | 1 | 3 | 2 | | | | | | | 1 | | |
| Bakewell Manor | 48 | 2 | 4 | 2 | 3 | 45 | 16 | | | | | | |
| Bakewell Manor | 48 | 5 | 3 | 1 | | | | | | | | | Unworked nodule of flint |
| Bakewell Manor | 48 | 6 | 1 | 2 | | | | | | | 1 | | |
| Bakewell Manor | 48 | 8 | 4 | 2 | | | | | | | 1 | | |
| Bakewell Manor | 48 | 8 | 4 | 4 | | | | | | | 1 | | |
| Bakewell Manor | 48 | 9 | 3 | 2 | | | | | | | 1 | | |
| Bakewell Manor | 48 | 10 | 3 | 1 | | | | | | | | | |
| Bakewell Manor | 48 | 12 | 3 | 31 | | | | | | | | | |
| Bakewell Manor | 48 | 16 | 4 | 3 | | | | | | | 1 | | |
| Bakewell Manor | 48 | 17 | 4 | 15 | | | | | | | | | |
| Bakewell Manor | 48 | 18 | 3 | 1 | | | | | | | | | |
| Bakewell Manor | 48 | 19 | 4 | 2 | 3 | 42 | 42 | | | | | | |
| Bakewell Manor | 48 | 22 | 3 | 2 | 1 | 31 | 35 | | | | | | |
| Bakewell Manor | 48 | 23 | 3 | 15 | | | | | | | | | |
| Bakewell Manor | 48 | 25 | 4 | 2 | 3 | 58 | 31 | | | | | | |
| Bakewell Manor | 48 | 26 | 3 | 2 | 3 | 24 | 5 | | | | | | Trimming flake |
| Bakewell Manor | 48 | 27 | 2 | 2 | 3 | 16 | 21 | | | | | | |
| Bakewell Manor | 48 | 28 | 1 | 2 | | | | | | | 1 | | |
| Fawnadale Plantation | 49 | 1 | 4 | 4 | | | | | | | 1 | | |
| Fawnadale Plantation | 49 | 2 | 3 | 3 | | | | | | | 1 | | |
| Fawnadale Plantation | 49 | 3 | 3 | 1 | | | | | | | | | |
| Fawnadale Plantation | 49 | 4 | 1 | 2 | 2 | 30 | 28 | | | | | | |
| Fawnadale Plantation | 49 | 5 | 3 | 2 | | | | | | | 1 | | From blade or narrow flake core |
| Fawnadale Plantation | 49 | 6 | 1 | 2 | | | | | | | 1 | | |
| Fawnadale Plantation | 49 | 7 | 3 | 2 | 3 | 22 | 27 | | | | | | |
| Fawnadale Plantation | 49 | 8 | 4 | 26 | | | | | | | 1 | | |
| Bubnell Cliff Farm | 50 | 1 | 1 | 4 | | | | 2 | 2 | 4 | | | |
| Bubnell Cliff Farm | 50 | 2 | 3 | 31 | | | | | | | | | |
| Bubnell Cliff Farm | 50 | 3 | 3 | 2 | 2 | 17 | 13 | | | | | | |
| Bubnell Cliff Farm | 50 | 4 | 3 | 2 | | | | | | | 1 | | |
| Bubnell Cliff Farm | 50 | 6 | 3 | 2 | | | | | | | 1 | | |
| Bubnell Cliff Farm | 50 | 7 | 3 | 32 | | | | | | | | | |
| Bubnell Cliff Farm | 50 | 8 | 3 | 2 | | | | | | | 1 | | |
| Bubnell Cliff Farm | 50 | 9 | 3 | 2 | | | | | | | 1 | | |
| Bubnell Cliff Farm | 50 | 10 | 3 | 1 | | | | | | | | | |
| Bubnell Cliff Farm | 50 | 12 | 3 | 1 | | | | | | | | | |
| Bubnell Cliff Farm | 50 | 13 | 3 | 13 | | | | | | | | | |
| Bubnell Cliff Farm | 50 | 14 | 3 | 4 | | | | | | | 1 | | |
| Bubnell Cliff Farm | 50 | 15 | 3 | 3 | 3 | 32 | 11 | | | | | | |
| Bubnell Cliff Farm | 50 | 16 | 3 | 2 | 3 | 19 | 15 | | | | | | Thinning flake from bface? |
| Bubnell Cliff Farm | 50 | 17 | 6 | 1 | | | | | | | | | |
| Bubnell Cliff Farm | 50 | 18 | 3 | 4 | | | | | | | 1 | | |
| Bubnell Cliff Farm | 50 | 19 | 1 | 2 | | | | | | | 1 | | |
| Bubnell Cliff Farm | 50 | 20 | 3 | 2 | 3 | 18 | 21 | | | | | | |
| Bubnell Cliff Farm | 50 | 21 | 1 | 33 | | | | | | | | | |
| Bubnell Cliff Farm | 50 | 22 | 6 | 1 | | | | | | | | | |
| Bubnell Cliff Farm | 50 | 23 | 6 | 1 | | | | | | | | | |
| Bubnell Cliff Farm | 50 | 24 | 3 | 2 | 3 | 14 | 16 | | | | | | |
| White Gates Farm | 51 | 1 | 3 | 2 | 3 | 15 | 24 | | | | | | |
| White Gates Farm | 51 | 2 | 3 | 16 | | | | | | | | | |
| White Gates Farm | 51 | 3 | 3 | 15 | | | | | | | 1 | | |
| White Gates Farm | 51 | 4 | 2 | 2 | 3 | 27 | 20 | | | | | | |
| White Gates Farm | 51 | 5 | 3 | 2 | | | | | | | 1 | | |
| White Gates Farm | 51 | 6 | 2 | 2 | | | | | | | 1 | | |
| White Gates Farm | 51 | 7 | 3 | 2 | 3 | 10 | 9 | | | | | | Trimming flake |
| White Gates Farm | 51 | 8 | 2 | 1 | | | | | | | | | |
| Moorthill Reservoir | 52 | 2 | 1 | 3 | | | | | | | 1 | | |
| Moorthill Reservoir | 52 | 6 | 3 | 32 | | | | | | | | | |
| Barlow Grange | 53 | 1 | 3 | 4 | | | | 1 | 2 | 2 | | | |
| Barlow Grange | 53 | 2 | 3 | 2 | | | | | | | 1 | 1 | |
| Barlow Grange | 53 | 3 | 3 | 16.1 | | | | | | | | | |
| Barlow Grange | 53 | 4 | 2 | 1 | | | | | | | | | |
| Barlow Grange | 53 | 5 | 2 | 11 | | | | | | | | | |
| Barlow Grange | 53 | 6 | 2 | 2 | 3 | 18 | 24 | | | | | | |
| Barlow Grange | 53 | 7 | 2 | 31 | | | | | | | | | Very abrupt retouch or heavily sharpened |
| Barlow Grange | 53 | 8 | 2 | 1 | | | | | | | | | |

| Field Name | APT Field No. | Kind No. | Raw Material | Type | Reduction | Length | Breadth | Flake/blade | No. Platforms | No. Scars | Broken | Burst | Notes |
|---------------|---------------|----------|--------------|------|-----------|--------|---------|-------------|---------------|-----------|--------|-------|-------|
| Barlow Grange | 53 | 9 | 1 | 2 | | | | | | | 1 | | |
| Barlow Grange | 53 | 10 | 3 | 2 | 1 | 27 | 25 | | | | | | |
| Barlow Grange | 54 | 2 | 3 | 15 | | | | | | | | | |
| Barlow Grange | 54 | 3 | 2 | 6 | | | | | | | 1 | | |

| Appendix 2: Roystone Grange test pit material | | | | | | | | | | |
|---|------------|--------------|------|-----------|-------------|---------------|-----------|--------|-------|--|
| Grid | Test Pit # | Raw Material | Type | Reduction | Flake/blade | No. Platforms | No. Scars | Broken | Burnt | Notes |
| RM | 3249 | 2 | 17 | | | | | 1 | | |
| RM | 3249 | 2 | 17 | 2 | | | | | | |
| RM | 3242 | 2 | 20 | 3 | | | | | | More like a saw than a denticulate |
| RM | 3256 | 5 | 2 | | | | | | | |
| RM | 3211 | 2 | 1 | | | | | | | |
| RM | 3052 | 3 | 3 | 2 | | | | | | Red-pink flint with abraded/worn cortex |
| RM | 3052 | 2 | 1 | | | | | | | |
| RM | 3286 | 2 | 1 | | | | | | | |
| RM | 3031 | 2 | 42 | | | | | | | |
| RM | 3031 | 2 | 2 | 3 | | | | | | |
| RM | 3253 | 2 | 16 | 3 | | | | | | |
| RM | 3289 | 2 | 2 | 2 | | | | | | |
| RM | 3289 | 2 | 2 | 3 | | | | | | |
| RM | 3212 | 2 | 2 | 3 | | | | | | |
| RM | 3212 | 2 | 2 | 3 | | | | | | |
| RM | 3043 | 5 | 2 | 2 | | | | | | |
| RM | 3043 | 2 | 2 | 3 | | | | 1 | | Slightly broken, possibly step fractured during flaking |
| RM | 3062 | 2 | 2 | 2 | | | | | | |
| RM | 3062 | 4 | 1 | | | | | | | |
| RM | 3061 | 1 | 2 | 2 | | | | | | NB quite thick cortex unlike most of the semi-trans flint |
| RM | 3061 | 2 | 2 | 3 | | | | | | |
| RM | 3292 | 2 | 1 | | | | | | | |
| RM | 3071 | 2 | 16 | 1 | | | | | | |
| RM | 3071 | 2 | 2 | 3 | | | | | | |
| RM | 3236 | 2 | 2 | 3 | | | | | | |
| RM | 3236 | 2 | 10 | | | | | | | |
| RM | 3219 | 2 | 16 | 3 | | | | | | |
| RM | 3012 | 2 | 2 | 3 | | | | | | |
| RM | 3248 | 2 | 1 | | | | | | | |
| RM | 3248 | 2 | 2 | ? | | | | 1 | | |
| RM | 3277 | 5 | 2 | 1 | | | | | | |
| RM | 3030 | 2 | 2 | ? | | | | 1 | | |
| RM | 3030 | 5 | 1 | | | | | | | |
| RM | 3030 | 2 | 2 | 3 | | | | | | |
| RM | 3030 | 2 | 1 | | | | | | | |
| RM | 3274 | 4 | 2 | 3 | | | | | | |
| RM | 3064 | 2 | 1 | 2 | | | | | | |
| RM | 3228 | 2 | 2 | 3 | | | | | | |
| RM | 3218 | 5 | 2 | | | | | | | |
| RM | 3218 | 2 | 3 | 1 | | | | 1 | | Waterworn cortex - riverpebble? |
| RM | 3288 | 5 | 1 | | | | | | | |
| RM | 3063 | 2 | 16 | 2 | | | | | | |
| RM | 3238 | 5 | 1 | | | | | | | |
| RM | 3238 | 2 | 2 | 3 | | | | | | |
| RM | 3238 | 2 | 2 | 3 | | | | | | |
| RM | 3053 | 2 | 4 | | 3 | 1 | 5 | | | |
| RM | 3051 | 2 | 2 | 2 | | | | | | |
| RM | 3051 | 2 | 2 | 3 | | | | | | |
| RM | 3051 | 2 | 2 | 3 | | | | | | |
| RM | 3093 | 2 | 2 | 3 | | | | | | |
| RM | 3042 | 2 | 4 | | 2 | 5 | 10+ | | | Microcores, practically exhausted |
| RM | 3090 | 2 | 1 | | | | | | | |
| RM | 3237 | 2 | 2 | 3 | | | | 1 | | |
| RM | 3265 | 2 | 1 | | | | | | | |
| RM | 3265 | 2 | 2 | 3 | | | | | | |
| RM | 3080 | 2 | 2 | 3 | | | | | | |
| RM | 3080 | 2 | 15 | ? | | | | 1 | | Retouched extensively along two edges, converging in a point. Angle of retouch = 45-60 degrees |
| RM | 3080 | 5 | 2 | 3 | | | | | | |
| RM | 3011 | 2 | 2 | 3 | | | | | | |
| RM | 3011 | 2 | 2 | 3 | | | | | | |
| RM | 3299 | 5 | 2 | | | | | | | |
| RM | 3299 | 6 | 2 | | | | | | | |
| RM | 3040 | 2 | 1 | | | | | | 1 | |
| RM | 3221 | 2 | 2 | 3 | | | | | | |
| RM | 3044 | 2 | 2 | 3 | | | | | | |
| RM | 3044 | 2 | 2 | 2 | | | | | | |
| RM | 3226 | 2 | 1 | | | | | | | |
| RM | 3070 | 2 | 1 | | | | | | | |
| RM | 3050 | 6 | 2 | | | | | | | |
| RM | 3298 | 2 | 15 | 2 | | | | | | Very rolled and abraded cortex: all |
| RM | 3073 | 2 | 1 | | | | | | | |
| RM | 3091 | 5 | 2 | | | | | | | |
| RM | 3239 | 2 | 2 | 3 | | | | | | |
| RM | 3216 | 2 | 2 | 2 | | | | | | |
| RM | 3153 | 2 | 31 | | | | | | | Step retouch >66 degrees |
| RM | 3153 | 2 | 2 | 1 | | | | | | Slight plunging form |
| RM | 3120 | 2 | 2 | 2 | | | | | | |
| RM | 3120 | 3 | 36 | | | | | | | Cracking from weathering |

| Grid | Test Pit # | Raw Material | Type | Reduction | Flake/blade | No. Platforms | No. Scars | Broken | Burnt | Notes |
|------|------------|--------------|------|-----------|-------------|---------------|-----------|--------|-------|--|
| RM | 3144 | 5 | 1 | | | | | | | |
| RM | 3144 | 2 | 2 | 3 | | | | | | Platform lost to impact flake |
| RM | 3122 | 3 | 2 | 2 | | | | | | Cortex forms the rind/platform. |
| RM | 2416 | 2 | 2 | 2 | | | | | | |
| RM | 3101 | 2 | 1 | | | | | | | |
| RM | 3101 | 2 | 2 | 3 | | | | | | |
| RM | 3101 | 5 | 2 | | | | | | | |
| RM | 3101 | 5 | 3 | | | | | | | |
| RM | 3101 | 2 | 2 | 2 | | | | | | |
| RM | 3110 | 2 | 2 | 3 | | | | | | |
| RM | 3110 | 5 | 2 | | | | | | | |
| RM | 3110 | 2 | 1 | | | | | | | |
| RM | 3112 | 1 | 2 | 2 | | | | | | Plunging flake |
| RM | 3130 | 2 | 2 | 3 | | | | | | |
| RM | 3130 | 5 | 2 | 3 | | | | | | |
| RM | 2102 | 2 | 2 | 2 | | | | 1 | | |
| RM | 3150 | 2 | 2 | 3 | | | | | | |
| RM | 3134 | 2 | 2 | 3 | | | | | | |
| RM | 3134 | 2 | 1 | | | | | | | |
| RM | 3154 | 5 | 1 | | | | | | | |
| RM | 3142 | 5 | 2 | | | | | | | |
| RM | 3142 | 6 | 2 | | | | | | | |
| RM | 3140 | 2 | 2 | 3 | | | | | | |
| RM | 3123 | 2 | 31 | | | | | | | 45-60 deg: large subcircular, invasive retouch |
| RM | 3303 | 3 | 1 | | | | | | 1 | Moderately burnt |
| RM | 3313? | 2 | 2 | 3 | | | | | | |
| RM | 3313? | 4 | 2 | | | | | | | |
| RM | 3313? | 2 | 2 | | | | | 1 | 1 | |
| RM | 3306 | 6 | 2 | | | | | | | |
| RM | 3306 | 3 | 2 | 3 | | | | | | |
| RM | 3306 | 3 | 2 | 3 | | | | | | |
| RM | 3343 | 3 | 22.3 | | | | | | 1 | Piercer/scraper |
| RM | 3319 | 2 | 26 | 3 | | | | | | |
| RM | 3319 | 6 | 2 | | | | | | | Very small fragment |
| RM | 3319 | 2 | 16 | | | | | | | |
| RM | 3348 | 2 | 2 | 3 | | | | | | |
| RM | 3348 | 2 | 2 | 2 | | | | | | |
| RM | 3342 | 3 | 5 | | | | | | | River cobble |
| RM | 3342 | 3 | 2 | 2 | | | | | | |
| RM | 3342 | 2 | 1 | | | | | | | |
| RM | 3338 | 2 | 15 | 2 | | | | | | |
| RM | 3331 | 3 | 33 | | | | | | | Cortex brown and abraded |
| RM | 3309 | 2 | 2 | 3 | | | | | | |
| RM | 3309 | 2 | 2 | 3 | | | | | | |
| RM | 3358 | 2 | 2 | 2 | | | | | | |
| RM | 3307 | 4 | 2 | 3 | | | | | | |
| RM | 3307 | 3 | 2 | 3 | | | | | | |
| RM | 3307 | 3 | 2 | 3 | | | | | | |
| RM | 3366 | 3 | 4 | | | | | 1 | | Frost damaged? |
| RM | 3366 | 3 | 2 | 3 | | | | | | Pot lid: also weathered |
| PM | 6511 | 2 | 15 | 2 | | | | | | Cortex thin buff, smooth. |
| PM | 6511 | 3 | 1 | | | | | | | Weather damaged |
| PM | 6512 | 2 | 2 | 3 | | | | | | |
| PM | 6411 | 2 | 2 | 3 | | | | 1 | | |
| PM | 6411 | 2 | 2 | 3 | | | | | | |
| PM | 6410 | 2 | 2 | 3 | | | | | | |
| PM | 6412 | 7 | 2 | | | | | | | Buff colour |
| PM | 6413 | 4 | 31 | | | | | | | |
| PM | 6414 | 3 | 32 | | | | | | | Pitted but smoothed cortex, buff colour |
| PM | 6710 | 2 | 2 | 3 | | | | 1 | | |
| PM | 6710 | 2 | 2 | 3 | | | | 1 | | |
| PM | 6710 | 2 | 26 | 3 | | | | 1 | | |
| PM | 6705 | 2 | 2 | 3 | | | | | | |
| PM | 6704 | 2 | 2 | 1 | | | | | | |
| PM | 6704 | 2 | 15 | 3 | | | | | | |
| PM | 6809 | 2 | 2 | 2 | | | | 1 | | |
| PM | 6810 | 4 | 5 | | 2 | 1 | 2 | | | Pyramidal core - weathered surface/crust still in place: corner of tablet used for apex. |
| PM | 6808 | 2 | 4 | | 2 | 2 | 3 | 1 | | Opposed platform core fragment |
| PM | 6808 | 2 | 2 | 3 | | | | | | NB different material to core in same pit |
| PM | 6808 | 2 | 2 | ? | | | | 1 | | NB different material to core in same pit |
| PM | 6510 | 2 | 1 | | | | | | | Cortex rolled and abraded |
| PM | 6811 | 2 | 4 | | 3 | 2 | 3 | | | Worked to exhaustion |
| PM | 6811 | 2 | 2 | 2 | | | | | | |
| PM | 6615 | 5 | 2 | | | | | | | |
| PM | 6815 | 3 | 2 | 2 | | | | | | Plunging flake, from single platform blade/microlith core |
| PM | 6815 | 3 | 2 | 2 | | | | | | Till flint could be from area other than wolds |
| PM | 6815 | 2 | 1 | | | | | | | Opaque soapy grey material |
| PM | 6815 | 2 | 4 | | 2 | 1 | 2 | | | Tiny microlith core |
| PM | 6815 | 5 | 2 | | | | | 1 | | Fragment from microlith core |
| PM | 6815 | 2 | 4 | | | | | | | |

| Grid | Test Pit # | Raw Material | Type | Reduction | Flake/blade | No. Platforms | No. Scars | Broken | Burnt | Notes |
|------|------------|--------------|------|-----------|-------------|---------------|-----------|--------|-------|---|
| PM | 6815 | 3 | 2 | | | | | 1 | | |
| PM | 6815 | 5 | 2 | | | | | | | |
| PM | 6815 | 5 | 2 | | | | | 1 | | |
| PM | 6815 | 5 | 2 | | | | | | | |
| PM | 6812 | 5 | 15 | | | | | | | |
| PM | 6812 | 3 | 2 | 3 | | | | | | |
| PM | 6812 | 2 | 2 | | | | | 1 | | |
| PM | 6812 | 3 | 2 | | | | | 1 | | |
| PM | 6607 | 2 | 2 | ? | | | | 1 | | |
| PM | 6714 | 3 | 4 | | 2 | 4 | 10+ | | | Exhausted: extremely abraded cortex |
| PM | 6714 | 3 | 26 | | | | | | | Light orange-brown thick cortex: ceramic look to it. Flint warm almost honey coloured |
| PM | 6714 | 3 | 2 | 3 | | | | | | Three blade scars run across dorsal surface perpendicular to axis |
| PM | 6714 | 2 | 1 | | | | | | | |
| PM | 6714 | 3 | 2 | 2 | | | | | | |
| PM | 6714 | 2 | 2 | 3 | | | | | | |
| PM | 6714 | 2 | 2 | | | | | 1 | | |
| PM | 6807 | 2 | 1 | | | | | | | |
| PM | 7102 | 2 | 2 | 3 | | | | | | |
| PM | 7102 | 2 | 2 | 3 | | | | | | |
| PM | 7102 | 3 | 2 | 2 | | | | | | |
| PM | 6403 | 2 | 1 | | | | | | | |
| PM | 8414 | 3 | 16 | ? | | | | | | Small fragment |
| PM | 7010 | 2 | 16.1 | 3 | | | | | | |
| PM | 7010 | 3 | 2 | 3 | | | | | | |
| PM | 7010 | 5 | 1 | | | | | | | |
| PM | 6913 | 3 | 2 | 3 | | | | | | |
| PM | 6913 | 3 | 26 | 3 | | | | 1 | | |
| PM | 6712 | 3 | 2 | 2 | | | | | | |
| PM | 6712 | 4 | 2 | | | | | | | |
| PM | 6712 | 5 | 2 | | | | | | | |
| PM | 8114 | 3 | 2 | 3 | | | | | | |
| PM | 8015 | 4 | 2 | | | | | | | |
| PM | 8015 | 4 | 2 | | | | | | | |
| PM | 8015 | 4 | 2 | | | | | | | |
| PM | 8015 | 4 | 2 | | | | | | | |
| PM | 8015 | 4 | 2 | | | | | | | |
| PM | 8015 | 6 | 2 | | | | | | | |
| PM | 8015 | 6 | 2 | | | | | | | |
| PM | 8015 | 6 | 2 | | | | | | | |
| PM | 8015 | 6 | 2 | | | | | | | |
| PM | 8015 | 5 | 2 | | | | | | | |
| PM | 8015 | 5 | 2 | | | | | | | |
| PM | 8015 | 5 | 2 | | | | | | | |
| PM | 8015 | 5 | 2 | | | | | | | |
| PM | 8015 | 5 | 2 | | | | | | | |
| PM | 8015 | 3 | 2 | 3 | | | | | | |
| PM | 6910 | 2 | 2 | 3 | | | | | | |
| PM | 6910 | 3 | 2 | 3 | | | | | | |
| PM | 6910 | 3 | 2 | 3 | | | | | | |
| PM | 8415 | 5 | 2 | | | | | | | |
| PM | 8214 | 6 | 2 | | | | | 1 | | |
| PM | 8214 | 2 | 2 | 3 | | | | | | |
| PM | 8214 | 2 | 1 | | | | | | | |
| PM | 6813 | 3 | 15° | | | | | | | Flake from a tool, invasive retouch |
| PM | 6813 | 2 | 2 | | | | | 1 | | |
| PM | 6813 | 2 | 1 | | | | | | | |
| PM | 6902 | 2 | 2 | 3 | | | | | | |
| PM | 6914 | 5 | 15 | | | | | 1 | | |
| PM | 6914 | 2 | 15 | 3? | | | | 1 | | |
| PM | 6914 | 2 | 1 | | | | | | | |
| PM | 6613 | 4 | 1 | | | | | | | |
| PM | 6613 | 5 | 1 | | | | | | | |
| PM | 6415 | 4 | 31 | | | | | | | Steep retouch circa 75 degrees |
| PM | 6415 | 3 | 41 | | | | | | | Backing on two edges: on one edge the retouch switches sides halfway along |
| PM | 6415 | 2 | 2 | ? | | | | 1 | | |
| PM | 8515 | 3 | 31 | | | | | | | |
| PM | 8614 | 4 | 2 | | | | | | | |
| PM | 8614 | 2 | 1 | | | | | | | |
| PM | 8514 | 2 | 33 | | | | | | | Very abraded cortex: river pebble?: 45 deg |
| PM | 6513 | 5 | 2 | | | | | | | |
| PM | 6708 | 2 | 2 | 2 | | | | | | |
| PM | 6708 | 2 | 15 | 2 | | | | 1 | | |
| PM | 8714 | 3 | 1 | | | | | | | |
| PM | 6504 | 3 | 15 | | | | | 1 | | |
| PM | 6508 | 2 | 1 | | | | | | | |
| PM | 6508 | 2 | 2 | 3 | | | | | | |
| PM | 6814 | 7 | 50 | | | | | | | Probable axe flake |
| PM | 6814 | 3 | 2 | 3 | | | | | | Possible faceting |

| Grid | Test Pit # | Raw Material | Type | Reduction | Flake/blade | No. Platforms | No. Scars | Broken | Burnt | Notes |
|------|------------|--------------|------|-----------|-------------|---------------|-----------|--------|-------|---|
| PM | 7214 | 2 | 1 | | | | | | | |
| PM | 6404 | 2 | 2 | 2 | | | | | | |
| PM | 6404 | 2 | 2 | 3 | | | | | | |
| PM | 6404 | 6 | 2 | | | | | | | |
| PM | 7013 | 2 | 1 | | | | | | | |
| PM | 7013 | 2 | 16.1 | 3 | | | | | | |
| PM | 7013 | 2 | 2 | 3 | | | | | | |
| PM | 7013 | 3 | 2 | 2 | | | | | | |
| PM | 7013 | 2 | 2 | 3 | | | | 1 | | |
| PM | 7009 | 2 | 1 | | | | | | | |
| PM | 7009 | 2 | 16 | 3 | | | | | | |
| PM | 6912 | 3 | 4 | | 1 | ? | 1 | 1 | 1 | |
| PM | 8315 | 2 | 2 | 3 | | | | | | |
| PM | 7016 | 5 | 2 | | | | | | | |
| PM | 7017 | 2 | 16.1 | 3 | | | | | | |
| PM | 7017 | 2 | 2 | 3 | | | | | | |
| PM | 7019 | 2 | 2 | 2 | | | | | | |
| PM | 6514 | 2 | 31 | | | | | | | |
| PM | 7008 | 6 | 1 | | | | | | | |
| PM | 6715 | 5 | 2 | | | | | | | |
| PM | 6715 | 5 | 15 | | | | | | | |
| PM | 6715 | 2 | 2 | 3 | | | | 1 | | |
| PM | 6715 | 4 | 2 | | | | | | | Corner from a tablet, common working mode in this grid. |
| PM | 6908 | 2 | 5 | | 1 | 4 | 8 | | | |
| PM | 6908 | 5 | 2 | | | | | | | |
| PM | 6906 | 2 | 13 | | | | | | | Compare to another scraper or retouched flake noted above |
| PM | 8115 | 2 | 2 | 3 | | | | | | |
| PM | 7915 | 4 | 5 | | 2 | 1 | 1 | | | |
| PM | 7915 | 4 | 4 | | 2 | 1 | 4 | | | "Pyramidal" core |
| PM | 7915 | 5 | 1 | | | | | | | |
| PM | 7915 | 6 | 1 | | | | | | | |
| PM | 7615 | 2 | 4 | | 2 | 2 | 6 | | | Opposed platform |
| PM | 7615 | 4 | 4 | | 1 | 1 | 1 | | | |
| PM | 7118 | 2 | 16 | 2 | | | | | | |
| PM | 6515 | 5 | 2 | | | | | | | |
| PM | 6515 | 5 | 2 | | | | | | | |
| PM | 6515 | 6 | 2 | | | | | | | |
| PM | 6515 | 6 | 2 | | | | | | | |
| PM | 6515 | 2 | 1 | | | | | | | |
| PM | 7614 | 2 | 1 | | | | | | | |
| PM | 7815 | 4 | 1 | | | | | | | |
| PM | 7815 | 4 | 15 | | | | | | | |
| PM | 7815 | 4 | 2 | | | | | | | |
| PM | 7815 | 6 | 2 | | | | | | | |
| PM | 7815 | 6 | 2 | | | | | | | |
| PM | 7104 | 4 | 1 | | | | | | | |
| PM | 7104 | 5 | 1 | | | | | | | |
| PM | 7110 | 2 | 2 | 3 | | | | | | |
| PM | 7110 | 2 | 2 | ? | | | | 1 | | |
| PM | 7111 | 2 | 15 | 3 | | | | | | |
| PM | 7111 | 2 | 2 | 3 | | | | | | |
| PM | 6502 | 2 | 2 | 3 | | | | | | |
| PM | 7814 | 5 | 15 | | | | | | | |
| PM | 6405 | 3 | 1 | | | | | 1 | | Very burnt |
| PM | 6915 | 3 | 4 | | 2 | 2 | 3 | | | Tiny, exhausted, blade core |
| PM | 6915 | 5 | 2 | | | | | | | |
| PM | 7109 | 6 | 2 | | | | | | | |
| PM | 6909 | 3 | 2 | 3 | | | | | | |
| PM | 7114 | 2 | 1 | | | | | | | |
| PM | 7114 | 5 | 2 | | | | | | | |
| PM | 7114 | 5 | 2 | | | | | | | |
| PM | 7114 | 5 | 2 | | | | | | | |
| PM | 7114 | 5 | 2 | | | | | | | |
| PM | 7114 | 5 | 2 | | | | | | | |
| PM | 7114 | 5 | 2 | | | | | | | |
| PM | 7114 | 5 | 2 | | | | | | | |
| PM | 7114 | 5 | 2 | | | | | | | |
| PM | 7114 | 6 | 2 | | | | | | | |
| PM | 7114 | 7 | 2 | | | | | | | |
| PM | 7114 | 4 | 2 | | | | | | | |
| PM | 7114 | 4 | 4 | | 3 | 1 | 4 | | | |
| PM | 7114 | 4 | 2 | | | | | | | |
| PM | 7114 | 4 | 2 | | | | | | | |
| PM | 7114 | 4 | 2 | | | | | | | |
| PM | 7114 | 6 | 2 | | | | | | | |
| PM | 7015 | 2 | 1 | | | | | | | |
| PM | 7015 | 2 | 1 | | | | | | | |
| PM | 7015 | 5 | 2 | | | | | | | |
| PM | 7015 | 4 | 15 | | | | | | | |
| PM | 7117 | 2 | 16.1 | 3 | | | | | | Oblique fracture maybe for creation of scalene microblith |
| PM | 7117 | 2 | 2 | 3 | | | | | | |

| Grid | Test Pit # | Raw Material | Type | Reduction | Flake/blade | No. Platforms | No. Scars | Broken | Burned | Notes |
|------|------------|--------------|------|-----------|-------------|---------------|-----------|--------|--------|---|
| PM | 7014 | 5 | 1 | | | | | | | |
| PM | 7014 | 2 | 4 | | 2 | 2 | 5 | | | Opposed platform |
| PM | 7014 | 2 | 4 | | | | | 1 | | Fragment |
| PM | 7415 | 2 | 2 | 2 | | | | | | |
| PM | 7415 | 5 | 2 | | | | | | | |
| PM | 7415 | 2 | 2 | 3 | | | | | | |
| PM | 7415 | 2 | 1 | | | | | | | |
| PM | 7415 | 5 | 1 | | | | | | | |
| PM | 7113 | 2 | 15 | 2 | | | | | | |
| PM | 7113 | 2 | 2 | 2 | | | | | | |
| PM | 7113 | 2 | 2 | 3 | | | | | | |
| PM | 7003 | 2 | 2 | 3 | | | | | | |
| PM | 7112 | 4 | 2 | | | | | | | |
| LKB | 6199 | 2 | 18 | 2 | | | | | | |
| LKB | 5152 | 2 | 2 | | | | | 1 | | |
| LKB | 5199 | P | 2 | 2 | | | | | | |
| LKB | 5199 | P | 2 | 3 | | | | | | |
| LKB | 5199 | 5 | 2 | 2 | | | | | | |
| LKB | 5183 | 2 | 2 | 3 | | | | | | |
| LKB | 5183 | 2 | 2 | 2 | | | | | 1 | Light burning: small pot fractures |
| LKB | 5183 | 2 | 2 | 3 | | | | | | |
| LKB | 6159 | 6 | 2 | 1 | | | | | | |
| LKB | 5142 | 2 | 16 | 3 | | | | | | |
| LKB | 5140 | 6 | 2 | 3 | | | | | 1 | Light burning |
| LKB | 5140 | 2 | 2 | 3 | | | | | | |
| LKB | 5184 | 6 | 2 | 3 | | | | | | |
| LKB | 5178 | 2 | 2 | 3 | | | | 1 | | Frost shattered |
| LKB | 5178 | 2 | 1 | | | | | | | |
| LKB | 5174 | 6 | 2 | 3 | | | | | 1 | Light burning |
| LKB | 5174 | 6 | 2 | 3 | | | | | 1 | Light burning |
| LKB | 5174 | 3 | 2 | 3 | | | | 1 | 1 | Light burning |
| LKB | 5174 | 6 | 2 | 3 | | | | 1 | | |
| LKB | 5207 | 2 | 2 | 2 | | | | | | |
| LKB | 5144 | 1 | 2 | 3 | | | | | | |
| LKB | 5173 | 5 | 2 | 3 | | | | | | |
| LKB | 5196 | 6 | 2 | 1 | | | | | | |
| LKB | 5170 | 2 | 2 | 2 | | | | | | |
| LKB | 5186 | 2 | 2 | 2 | | | | | | |
| LKB | 5191 | 2 | 2 | 3 | | | | | | |
| LKB | 5171 | 5 | 2 | | | | | 1 | | |
| LKB | 5171 | 2 | 2 | 3 | | | | | | |
| LKB | 5192 | 2 | 2 | 3 | | | | | | |
| LKB | 5135 | 2 | 2 | 3 | | | | 1 | | |
| LKB | 5106 | 6 | 1 | | | | | | | |
| LKB | 5066 | 2 | 2 | | | | | 1 | | |
| LKB | 5066 | P | 2 | | | | | 1 | | |
| LKB | 5066 | 2 | 2 | | | | | 1 | | |
| LKB | 5104 | 5 | 2 | 3 | | | | | | |
| LKB | 5147 | 2 | 2 | 3 | | | | | | |
| LKB | 5147 | 2 | 41 | | | | | | | Obliquely blunted and trimmed down one edge; possibly broad blade |
| LKB | 5204 | 2 | 16 | 3 | | | | | | |
| LKB | 5150 | 2 | 36 | | | | | | | c. 45 degrees |
| LKB | 6149 | 7 | 2 | 3 | | | | | | |
| LKB | 5193 | 5 | 2 | 2 | | | | | | |
| LKB | 5193 | 2 | 41 | 3 | | | | | | Clark type F: a: ii. Hollow-based point. |
| LKB | 5161 | 2 | 36 | | | | | | | c. 60 degrees or just under |
| LKB | 5145 | 6 | 1 | | | | | | | |
| LKB | 5145 | 2 | 2 | 3 | | | | | | |
| LKB | 5145 | 2 | 2 | 3 | | | | | | |
| LKB | 5203 | 2 | 2 | 3 | | | | | | |
| LKB | 5203 | 6 | 2 | 3 | | | | | | |
| LKB | | | | | | | | | | |
| LKB | 4042 | 2 | 2 | 3 | | | | | | Small, thin, curved, broad flake |
| LKB | 4045 | 2 | 3 | 3 | | | | | | Bladelet |
| LKB | 4045 | 2 | 5 | 3 | | | | | | |
| LKB | 4045 | 3 | 6 | 3 | | | | | | Very cherty |
| LKB | 4052 | 2 | 2 | 3 | | | | | | |
| LKB | 4054 | 2 | 2 | 2 | | | | | | |
| LKB | 4054 | 3 | 2 | 2 | | | | | | |
| LKB | 4061 | P | 2 | 3 | | | | | | |
| LKB | 4064 | 1 | 16 | 3 | | | | | | |
| LKB | 4070 | 3 | 2 | 3 | | | | | | |
| LKB | 4070 | 3 | 2 | 3 | | | | | | |
| LKB | 4070 | 3 | 2 | 3 | | | | 1 | | |
| LKB | 4070 | 5 | 2 | 3 | | | | | | |
| LKB | 4081 | 2 | 33 | | | | | | | Extended end: retouch >60 degrees |
| LKB | 4091 | 2 | 2 | 3 | | | | | | |
| LKB | 4092 | 6 | 2 | 2 | | | | | | |
| LKB | 4100 | 2 | 2 | 3 | | | | | | |
| LKB | 4102 | 3 | 2 | 3 | | | | | | Broad, thin. Thinning flake? |

| Grid | Test Pit # | Raw Material | Type | Reduction | Flake/blade | No. Platforms | No. Scars | Broken | Burnt | Notes |
|------|------------|--------------|------|-----------|-------------|---------------|-----------|--------|-------|--|
| LKB | 4112 | 3 | 2 | 3 | | | | | | |
| LKB | 4112 | 6 | 2 | 3 | | | | | | Blade-like |
| LKB | 4121 | P | 2 | 3 | | | | | | |
| LKB | 4133 | 6 | 2 | 2 | | | | | | |
| LKB | 4133 | 2 | 2 | 3 | | | | 1 | | Blade-like fragment |
| LKB | 4153 | 6 | 2 | 1 | | | | | | |
| LKB | 4153 | 6 | 2 | 3 | | | | | | |
| LKB | 4182 | 3 | 1 | 3 | | | | 1 | | Weathered |
| LKB | 4182 | 3 | 1 | 3 | | | | 1 | | Weathered and slightly pitted |
| LKB | 4190 | 2 | 16 | 3 | | | | | | |
| LKB | 4190 | 2 | 2 | 3 | | | | | | |
| LKB | 4200 | 3 | 1 | 3 | | | | | | |
| LKB | 5018 | 7 | 2 | 3 | | | | | | |
| LKB | 5044 | 2 | 2 | 3 | | | | | | |
| LKB | 5045 | 2 | 2 | 3 | | | | | | Broad, thin. Thinning flake? |
| LKB | 5045 | 7 | 2 | 3 | | | | | | |
| LKB | 5046 | 2 | 2 | 2 | | | | 1 | | |
| LKB | 5046 | 2 | 2 | 3 | | | | 1 | | |
| LKB | 5053 | 2 | 36 | | | | | | | Angle of retouch varies but predominantly > 66 degrees |
| LKB | 5053 | 2 | 2 | 3 | | | | | | If this is a trimming flake, it's off something quite large: a bifacial? |
| LKB | 5055 | 2 | 2 | 2 | | | | 1 | | Broken trimming flake |
| LKB | 5056 | 2 | 16 | 2 | | | | | | Bladelet |
| LKB | 5059 | 6 | 1 | 3 | | | | | | |
| LKB | 5063 | 2 | 2 | 3 | | | | | | Possible thinning flake |
| LKB | 5063 | 2 | 2 | 3 | | | | | | Possible thinning flake |
| LKB | 5067 | 2 | 2 | 3 | | | | | | |
| LKB | 5068 | 2 | 1 | 3 | | | | | | |
| LKB | 5079 | 2 | 1 | 2 | | | | | 1 | Slightly burnt |
| LKB | 5079 | 1 | 2 | 3 | | | | 1 | | |
| LKB | 5079 | 2 | 2 | 2 | | | | | | |
| LKB | 5079 | 2 | 2 | 2 | | | | | | |
| LKB | 5079 | 2 | 2 | 3 | | | | | | |
| LKB | 5079 | 2 | 2 | 3 | | | | | | |
| LKB | 5079 | 2 | 2 | 3 | | | | | | |
| LKB | 5087 | 2 | 1 | 3 | | | | | | |
| LKB | 5087 | 2 | 2 | 3 | | | | 1 | | Frost shattered |
| LKB | 5087 | 2 | 2 | 3 | | | | 1 | | Frost shattered |
| LKB | 5088 | 2 | 4 | | | | | 1 | | |
| LKB | 5088 | 6 | 2 | 3 | | | | | | |
| LKB | 5089 | 2 | 2 | 3 | | | | | | |
| LKB | 5089 | 2 | 1 | 1 | | | | | | |
| LKB | 5089 | 2 | 2 | 3 | | | | | | |
| LKB | 5092 | 3 | 2 | 3 | | | | | | Slight faceting in butt? |
| LKB | 5093 | 3 | 26 | 3 | | | | | | |
| LKB | 5093 | 5 | 2 | 1 | | | | | | |
| LKB | 5096 | 2 | 16 | 3 | | | | | | |
| LKB | 5098 | 6 | 1 | 3 | | | | | | |
| LKB | 5099 | 2 | 7 | 2 | | | | | | |
| LKB | 5121 | 2 | 2 | 3 | | | | | | Small, thin, curved, broad flake |
| LKB | 5159 | 2 | 2 | 1 | | | | | | Broad-squat |
| LKB | 5101 | 5 | 2 | 3 | | | | | | |
| LKB | 5125 | 7 | 1 | | | | | | | |
| LKB | 5125 | 3 | 1 | | | | | | | Frost-damaged |
| LKB | 5125 | 2 | 2 | 3 | | | | 1 | | |
| LKB | 5110 | 6 | 2 | 3 | | | | | | |
| LKB | 5109 | 6 | 3 | 2 | | | | | | |
| LKB | 5168 | 2 | 2 | 2 | | | | | | |
| LKB | 5111 | 2 | 20 | | | | | | | Saw |
| LKB | 5124 | 3 | 16 | 2 | | | | | | |
| LKB | 5124 | 2 | 2 | 3 | | | | | 1 | Very slightly burnt |
| LKB | 5124 | 2 | 2 | 2 | | | | | | |
| LKB | 5103 | 2 | 15 | 3 | | | | | 1 | |
| LKB | 5103 | 3 | 2 | 2 | | | | | | |
| LKB | 5133 | 2 | 16 | 2 | | | | | | |
| LKB | 5118 | 2 | 2 | 3 | | | | | 1 | |
| LKB | 5108 | 7 | 2 | 3 | | | | | | |
| LKB | 5134 | 2 | 4 | | 3 | 2 | 5 | | | |
| LKB | 5134 | 2 | 2 | 3 | | | | | 1 | |
| LKB | 5115 | 3 | 2 | 2 | | | | | | |
| LKB | 5120 | 2 | 2 | 3 | | | | | | |
| LKB | 5113 | 3 | 2 | 2 | | | | | 1 | |
| LKB | 5113 | 2 | 2 | 1 | | | | | 1 | Cortex extremely rolled and abraded |
| RR | 1314 | 2 | 2 | 3 | | | | | | |
| RR | 1314 | 2 | 16 | 3 | | | | | | |
| RR | 1314 | 2 | 2 | 3 | | | | | | |
| RR | 1375 | 7 | 2 | | | | | 1 | 1 | |
| RR | 1375 | 2 | 2 | 3 | | | | | | |
| RR | 1323 | 2 | 2 | 3 | | | | | 1 | |
| RR | 1336 | 2 | 2 | 3 | | | | | | |
| RR | 1336 | 2 | 2 | 3 | | | | | 1 | |

| Grid | Test Pit # | Raw Material | Type | Reduction | Flake/blade | No. Platforms | No. Scars | Broken | Burnt | Notes |
|------|------------|--------------|------|-----------|-------------|---------------|-----------|--------|-------|--|
| RR | 1336 | 2 | 2 | 2 | | | | | | |
| RR | 1313 | 2 | 1 | | | | | | | |
| RR | 1313 | 2 | 2 | 2 | | | | | | |
| RR | 1304 | 2 | 2 | 3 | | | | | | Concave |
| RR | 1304 | 2 | 2 | 3 | | | | | | Concave |
| RR | 1373 | 2 | 2 | 2 | | | | 1 | | |
| RR | 1373 | 2 | 2 | 3 | | | | | | |
| RR | 1354 | 2 | 16.1 | 3 | | | | | | |
| RR | 1343 | 2 | 2 | 3 | | | | | | |
| RR | 1343 | 2 | 16.1 | 3 | | | | | | |
| RR | 1315 | 2 | 2 | 3 | | | | | | |
| RR | 1405 | 2 | 2 | 2 | | | | 1 | | |
| RR | 518 | 6 | 1 | | | | | | | |
| RR | 518 | 2 | 2 | 3 | | | | | | |
| RR | 518 | 3 | 1 | | | | | | 1 | |
| RR | 518 | 6 | 1 | | | | | | | |
| RR | 515 | 6 | 2 | | | | | | | |
| RR | 572 | 6 | 2 | | | | | | | |
| RR | 892 | 6 | 1 | | | | | | | |
| RR | 212 | 5 | 2 | | | | | | | |
| RR | 212 | 2 | 16.1 | 3 | | | | 1 | | |
| RR | 592 | 3 | 2 | | | | | 1 | 1 | |
| RR | 592 | 2 | 2 | 3 | | | | 1 | | |
| RR | 398 | 2 | 4 | | | | | 1 | | |
| RR | 398 | 2 | 2 | 3 | | | | | | |
| RR | 398 | 2 | 1 | | | | | | | |
| RR | 398 | 2 | 1 | | | | | | | |
| RR | 399 | 2 | 26 | 3 | | | | 1 | | Broken: plunging flake from a single platform blade core |
| RR | 299 | 2 | 16 | 3 | | | | | | |
| RR | 514 | 3 | 1 | 1 | | | | | 1 | Slight burning: broad flake but with scars of bladelets on the dorsal. |
| RR | 514 | 6 | 2 | | | | | 1 | | |
| RR | 521 | 3 | 1 | | | | | | | Perhaps very poor tabular flint |
| RR | 521 | 2 | 2 | 3 | | | | 1 | | |
| RR | 524 | 2 | 1 | | | | | | | |
| RR | 524 | 2 | 2 | 3 | | | | | | |
| RR | 524 | 2 | 2 | 2 | | | | | | |
| RR | 530 | 2 | 2 | 3 | | | | | | |
| RR | 541 | 2 | 26 | 3 | | | | 1 | | Broken: 2 halves beautiful flake |
| RR | 542 | 2 | 2 | 2 | | | | | 1 | Slightly burnt: broken |
| RR | 542 | 2 | 1 | | | | | | | Hinge |
| RR | 542 | 6 | 3 | 3 | | | | | 1 | |
| RR | 542 | 2 | 2 | 3 | | | | | | |
| RR | 542 | 2 | 2 | 3 | | | | | | |
| RR | 542 | 6 | 2 | | | | | | | |
| RR | 542 | 2 | 2 | 3 | | | | 1 | | |
| RR | 550 | 2 | 16 | 2 | | | | | | |
| RR | 551 | 2 | 16 | 3 | | | | | | |
| RR | 551 | 2 | 3 | 3 | | | | 1 | | Broken bladelet |
| RR | 222 | 2 | 16 | 2 | | | | | | |
| RR | 222 | 2 | 2 | 3 | | | | 1 | | |
| RR | 222 | 2 | 15 | 3 | | | | 1 | | |
| RR | 242 | 2 | 2 | 3 | | | | | | |
| RR | 271 | 2 | 2 | 1 | | | | | | |
| RR | 272 | 2 | 16.1 | 3 | | | | | | |
| RR | 298 | 2 | 2 | 2 | | | | | | Squat flake |
| RR | 298 | 2 | 3 | 3 | | | | | | |
| RR | 397 | 2 | 2 | 3 | | | | 1 | | |
| RR | 289 | 2 | 31 | | | | | 1 | | Tiny broken scraper, accentuates one point |
| RR | 513 | 2 | 3 | 3 | | | | 1 | | |
| RR | 535 | 6 | 2 | | | | | 1 | | |
| RR | 527 | 2 | 2 | 1 | | | | | | |
| RR | 527 | 2 | 2 | 3 | | | | 1 | 1 | |
| RR | 525 | 2 | 2 | 3 | | | | | | |
| RR | 544 | 4 | 1 | | | | | | 1 | |
| RR | 546 | 2 | 2 | 3 | | | | | | |
| RR | 559 | 6 | 2 | | | | | | | Trimming flake |
| RR | 554 | 2 | 2 | 2 | | | | | | Squat |
| RR | 561 | 6 | 1 | | | | | | | |
| RR | 563 | 2 | 16 | 3 | | | | | | |
| RR | 563 | 2 | 2 | 2 | | | | | | |
| RR | 566 | 2 | 2 | 3 | | | | | | |
| RR | 566 | 2 | 2 | 2 | | | | | | |
| RR | 566 | 3 | 2 | 3 | | | | 1 | | |
| RR | 569 | 2 | 19 | 3 | | | | | | Gloss irrawave |
| RR | 569 | 2 | 2 | 3 | | | | | | |
| RR | 569 | 6 | 2 | | | | | | | |
| RR | 575 | 2 | 2 | 3 | | | | 1 | | |
| RR | 575 | 2 | 2 | 3 | | | | | | |
| RR | 576 | 2 | 2 | 3 | | | | | | |
| RR | 578 | 2 | 3 | 3 | | | | | | Good blade - opaque white wolk flint |

| Grid | Test Pit # | Raw Material | Type | Reduction | Flake/blade | No. Platforms | No. Scars | Broken | Burnt | Notes |
|------|------------|--------------|------|-----------|-------------|---------------|-----------|--------|-------|---|
| RR | 578 | 3 | 2 | 1 | | | | | | Broad squat |
| RR | 578 | 2 | 2 | 2 | | | | | | Like a rejuvenation flake (blade core) but at the base of the core. May be tying up a prospective platform. |
| RR | 578 | 2 | 2 | 3 | | | | | | |
| RR | 578 | 2 | 1 | | | | | | | |
| RR | 578 | 2 | 3 | 3 | | | | 1 | | |
| RR | 586 | 2 | 2 | 3 | | | | | | |
| RR | 1169 | 6 | 1 | | | | | | | |
| RR | 1169 | 2 | 2 | 3 | | | | | | |
| RR | 1169 | 2 | 2 | 3 | | | | | | |
| RR | 1169 | 3 | 1 | | | | | | | |
| RR | 1058 | 2 | 2 | 3 | | | | | | |
| RR | 1178 | 3 | 2 | 2 | | | | | | |
| RR | 265 | 2 | 2 | 2 | | | | | | |
| RR | 266 | 3 | 2 | 2 | | | | | 1 | |
| RR | 266 | 2 | 2 | 2 | | | | | | |
| RR | 266 | 2 | 2 | 2 | | | | 1 | | |
| RR | 266 | 2 | 2 | 3 | | | | | | |
| RR | 266 | 2 | 2 | 3 | | | | | | |
| RR | 275 | 2 | 2 | 3 | | | | | 1 | |
| RR | 371 | 2 | 2 | 2 | | | | | | Like a rejuvenation flake but from the base of the previous face |
| RR | 371 | 6 | 2 | | | | | | | |
| RR | 383 | 2 | 2 | 3 | | | | | | |
| RR | 290 | 3 | 1 | | | | | | | |
| RR | 290 | 4 | 26 | 3 | | | | | | |
| RR | 291 | 2 | 2 | | | | | | | |
| RR | 665 | 3 | 22.3 | | | | | | | Point minimally retouched, but extensively retouched elsewhere |
| RR | 665 | 2 | 4 | | 2 | | | 1 | | |
| RR | 293 | 2 | 2 | 3 | | | | 1 | | |
| RR | 294 | 6 | 2 | | | | | | | |
| RR | 294 | 2 | 2 | 3 | | | | 1 | | |
| RR | 294 | 2 | 2 | 3 | | | | | | Concave |
| RR | 644 | 2 | 1 | | | | | | | |
| RR | 644 | 2 | 2 | 3 | | | | | | |
| RR | 649 | 2 | 31 | | | | | | | D-shaped scraper |
| RR | 649 | 2 | 2 | 3 | | | | | | |
| RR | 651 | 2 | 2 | 3 | | | | | | |
| RR | 651 | 2 | 2 | 3 | | | | | | |
| RR | 652 | 2 | 16.1 | 3 | | | | | | |
| RR | 653 | 2 | 1 | | | | | | | |
| RR | 653 | 2 | 2 | 3 | | | | | | |
| RR | 653 | 2 | 2 | 3 | | | | | | |
| RR | 657 | 2 | 15 | 7 | | | | 1 | | |
| RR | 664 | 2 | 2 | 3 | | | | | | |
| RR | 664 | 2 | 2 | 3 | | | | | | |
| RR | 589 | 3 | 31 | | | | | | | Very abrupt retouch: c. 90 deg |
| RR | 588 | 2 | 2 | 3 | | | | | | Concave |
| RR | 596 | 2 | 16 | 3 | | | | 1 | | |
| RR | 596 | 2 | 2 | 3 | | | | | | Concave |
| RR | 597 | 2 | 2 | ? | | | | 1 | | |
| RR | 597 | 2 | 2 | 2 | | | | | | |
| RR | 597 | 2 | 2 | 3 | | | | 1 | | |
| RR | 598 | 2 | 26.1 | 3 | | | | | | |
| RR | 599 | 2 | 15.1 | 3 | | | | | | Beautiful |
| RR | 606 | 5 | 1 | | | | | | | |
| RR | 608 | 2 | 6 | 3 | | | | | | |
| RR | 618 | 2 | 2 | 3 | | | | 1 | | |
| RR | 620 | 2 | 2 | 2 | | | | | | |
| RR | 621 | 5 | 2 | | | | | 1 | 1 | |
| RR | 624 | 2 | 1 | | | | | | | |
| RR | 624 | 2 | 1 | | | | | | | |
| RR | 624 | 2 | 1 | | | | | | | |
| RR | 1198 | 6 | 2 | | | | | | | |
| RR | 696 | 2 | 2 | 3 | | | | | | |
| RR | 696 | 2 | 2 | 2 | | | | 1 | | |
| RR | 696 | 2 | 2 | 3 | | | | 1 | | |
| RR | 694 | 2 | 2 | 2 | | | | | 1 | |
| RR | 694 | 2 | 2 | 3 | | | | 1 | 1 | |
| RR | 694 | 2 | 2 | 3 | | | | 1 | | |
| RR | 694 | 2 | 2 | 3 | | | | | | |
| RR | 694 | 2 | 1 | | | | | | | |
| RR | 694 | 2 | 2 | 3 | | | | | | |
| RR | 692 | 2 | 16.1 | 3 | | | | | | |
| RR | 689 | 2 | 4 | | 2 | 1 | 1 | | | |
| RR | 687 | 2 | 2 | 3 | | | | 1 | | |
| RR | 682 | 5 | 2 | | | | | | | |
| RR | 684 | 5 | 2 | | | | | | | |
| RR | 684 | 2 | 2 | 3 | | | | | | |
| RR | 676 | 2 | 1 | | | | | | | |
| RR | 676 | 2 | 2 | 3 | | | | | | |
| RR | 676 | 2 | 2 | 3 | | | | 1 | 1 | |

| Grid | Test Pit # | Raw Material | Type | Reduction | Flake/blade | No. Platforms | No. Scars | Broken | Burnt | Notes |
|------|------------|--------------|------|-----------|-------------|---------------|-----------|--------|-------|--------------------------|
| RR | 675 | 2 | 2 | 3 | | | | | | |
| RR | 635 | 2 | 26 | 3 | | | | | | Concave: broad squat |
| RR | 674 | 6 | 3 | | | | | | | |
| RR | 674 | 2 | 16.1 | 3 | | | | | | |
| RR | 633 | 2 | 2 | 2 | | | | | | |
| RR | 633 | 2 | 2 | 2 | | | | | | |
| RR | 580 | 2 | 2 | 3 | | | | 1 | 1 | |
| RR | 580 | 2 | 16 | 3 | | | | | | |
| RR | 639 | 6 | 2 | | | | | | | |
| RR | 666 | 2 | 3 | 3 | | | | | | |
| RR | 668 | 2 | 2 | 3 | | | | 1 | | |
| RR | 668 | 2 | 2 | 2 | | | | | | |
| RR | 669 | 2 | 2 | 3 | | | | | | |
| RR | 669 | 2 | 2 | 3 | | | | | | |
| RR | 669 | 2 | 2 | 3 | | | | | | |
| RR | 669 | 2 | 16 | 3 | | | | | | |
| RR | 673 | 2 | 2 | 3 | | | | 1 | 1 | |
| RR | 673 | 2 | 2 | 2 | | | | | 1 | |
| RR | 673 | 2 | 2 | 3 | | | | | | |
| RR | 1049 | 2 | 2 | 2 | | | | | | |
| RR | 1049 | 6 | 2 | | | | | | | |
| RR | 1049 | 2 | 2 | 3 | | | | 1 | | |
| RR | 1039 | 2 | 1 | | | | | | | |
| RR | 1039 | 2 | 1 | | | | | | | |
| RR | 1009 | 7 | 1 | | | | | | 1 | |
| RR | 699 | 6 | 1 | | | | | | | |
| RR | 699 | 2 | 1 | | | | | | | |
| RR | 612 | 3 | 4 | | 3 | 1 | 4 | | | Exhausted pyramidal core |
| JR | 2184 | 6 | 2 | | | | | | | |
| JR | 2184 | 2 | 2 | | | | | 1 | | |
| JR | 2404 | 4 | 2 | | | | | | | |
| JR | 2404 | 2 | 2 | 3 | | | | | | |
| JR | 2404 | 2 | 16 | 2 | | | | | | |
| JR | 2382 | 2 | 16.1 | 2 | | | | | | Retouched edge-worn |
| JR | 2382 | 5 | 1 | | | | | | | |
| JR | 2426 | 4 | 1 | | | | | | | |
| JR | 2426 | 2 | 2 | 3 | | | | 1 | | |
| JR | 2420 | 2 | 3 | 3 | | | | | | |
| JR | 2402 | 2 | 2 | 2 | | | | | | |
| JR | 2644 | 2 | 2 | 3 | | | | 1 | | |
| JR | 2462 | 2 | 2 | 2 | | | | 1 | 1 | |
| JR | 2444 | 6 | 1 | | | | | | | |
| JR | 2166 | 2 | 2 | 3 | | | | | 1 | |
| JR | 2166 | 2 | 2 | 2 | | | | | | Concave |
| JR | 2388 | 2 | 2 | 3 | | | | | | |
| JR | 2388 | 2 | 2 | 3 | | | | | | |
| JR | 2386 | 2 | 3 | 2 | | | | | | |
| JR | 2384 | 2 | 2 | 3 | | | | 1 | | |
| JR | 2384 | 2 | 16 | 3 | | | | | | |
| JR | 2384 | 2 | 2 | 1 | | | | 1 | 1 | |
| JR | 2384 | 2 | 2 | 3 | | | | | | |
| JR | 2363 | 5 | 1 | | | | | | | |
| JR | 2363 | 2 | 2 | 3 | | | | 1 | | |
| JR | 2363 | 2 | 2 | 3 | | | | 1 | | |
| JR | 2363 | 3 | 2 | 3 | | | | 1 | | |
| JR | 2363 | 2 | 2 | 3 | | | | 1 | | |
| JR | 2363 | 3 | 2 | 3 | | | | | | |
| JR | 2363 | 2 | 2 | 3 | | | | | | |
| JR | 2363 | 2 | 2 | 3 | | | | | | |
| JR | 2362 | 2 | 2 | 3 | | | | | | |
| JR | 2362 | 2 | 2 | 3 | | | | | | |
| JR | 2346 | 2 | 2 | 3 | | | | | | |
| JR | 2346 | 5 | 1 | | | | | | 1 | |
| JR | 2346 | 2 | 2 | 3 | | | | | | |
| JR | 2346 | 5 | 1 | | | | | | | |
| JR | 2280 | 2 | 2 | 2 | | | | | | |
| JR | 2344 | 2 | 2 | 3 | | | | | | |
| JR | 2344 | 6 | 2 | | | | | | | |
| JR | 2344 | 2 | 2 | ? | | | | 1 | | |
| JR | 2278 | 7 | 1 | | | | | | | |
| JR | 2258 | 2 | 2 | 3 | | | | | | |
| JR | 2258 | 2 | 2 | 3 | | | | | 1 | |
| JR | 2188 | 2 | 2 | 2 | | | | | | |
| JR | 2188 | 2 | 2 | 3 | | | | 1 | | |
| JR | 2188 | 2 | 2 | 3 | | | | | | |
| JR | 2560 | 2 | 2 | 2 | | | | | | |
| JR | 2542 | 2 | 2 | 2 | | | | | 1 | |
| JR | 2528 | 2 | 1 | | | | | | | |
| JR | 2464 | 3 | 1 | | | | | | 1 | |
| JR | 2464 | 2 | 2 | 2 | | | | 1 | | |

| Accession | Description | Raw Material | Type | Reduction | Length | Breadth | Flake/blade | Max. length | No. platforms | Broken | Notes |
|------------|--|--------------|------|-----------|--------|---------|-------------|-------------|---------------|--------|-------|
| 1995.161.1 | Demon's Dale, Pit 2 at 14': Bag 2 | 4 | 15 | | | | | | | 1 | |
| 1995.161.1 | Demon's Dale, Pit 2 at 14': Bag 2 | 4 | 15 | | | | | | | 1 | |
| 1995.161.1 | Demon's Dale, Pit 2 at 14': Bag 2 | 4 | 15 | | | | | | | 1 | |
| 1995.161.1 | Demon's Dale, Pit 2 at 14': Bag 2 | 4 | 22.3 | | | | | | | 1 | |
| 1995.161.1 | Demon's Dale, Pit 2 at 14': Bag 2 | 4 | 22.3 | | | | | | | 1 | |
| 1995.161.1 | Demon's Dale, Pit 2 at 14': Bag 2 | 4 | 22.3 | | | | | | | 1 | |
| 1995.161.1 | Demon's Dale, Pit 2 at 14': Bag 2 | 4 | 22.5 | | | | | | | 1 | |
| 1995.161.1 | Demon's Dale, Pit 2 at 14': Bag 2 | 4 | 22.5 | | | | | | | 1 | |
| 1995.161.1 | Demon's Dale, Pit 2 at 14': Bag 2 | 4 | 22.5 | | | | | | | 1 | |
| 1995.161.1 | Demon's Dale, Pit 2 at 14': Bag 2 | 4 | 31 | | | | | | | 1 | |
| 1995.161.1 | Demon's Dale, Pit 2 at 14': Bag 2 | 4 | 31 | | | | | | | 1 | |
| 1995.161.1 | Demon's Dale, Pit 2 at 14': Bag 2 | 4 | 31 | | | | | | | 1 | |
| 1995.161.1 | Demon's Dale, Pit 2 at 14': Bag 2 | 4 | 31 | | | | | | | 1 | |
| 1995.161.1 | Demon's Dale, Pit 2 at 14': Bag 2 | 3 | 31 | | | | | | | 1 | |
| 1995.161.1 | Demon's Dale, Pit 2 at 14': Bag 2 | 2 | 37 | | | | | | | 1 | |
| 1995.161.1 | Demon's Dale, Pit 2, 14' - 22' | 4 | 1 | | | | | | | | |
| 1995.161.1 | Demon's Dale, Pit 2, 14' - 22' | 4 | 1 | | | | | | | | |
| 1995.161.1 | Demon's Dale, Pit 2, 14' - 22' | 4 | 15 | | | | | | | 1 | |
| 1995.161.1 | Demon's Dale, Pit 2, 14' - 22' | 4 | 15 | | | | | | | 1 | |
| 1995.161.1 | Demon's Dale, Pit 2, 14' - 22' | 4 | 15 | | | | | | | 1 | |
| 1995.161.1 | Demon's Dale, Pit 2, 14' - 22' | 4 | 15 | | | | | | | 1 | |
| 1995.161.1 | Demon's Dale, Pit 2, 14' - 22' | 4 | 22.3 | | | | | | | 1 | |
| 1995.161.1 | Demon's Dale, Pit 2, 14' - 22' | 4 | 22.3 | | | | | | | 1 | |
| 1995.161.1 | Demon's Dale, Pit 2, 14' - 22' | 4 | 22.3 | | | | | | | 1 | |
| 1995.161.1 | Demon's Dale, Pit 2, 14' - 22' | 4 | 22.3 | | | | | | | 1 | |
| 1995.161.1 | Demon's Dale, Pit 2, 14' - 22' | 4 | 22.3 | | | | | | | 1 | |
| 1995.161.1 | Demon's Dale, Pit 2, 14' - 22' | 4 | 22.5 | | | | | | | 1 | |
| 1995.161.1 | Demon's Dale, Pit 2, 14' - 22' | 4 | 22.5 | | | | | | | 1 | |
| 1995.161.1 | Demon's Dale, Pit 2, 14' - 22' | 4 | 22.5 | | | | | | | 1 | |
| 1995.161.1 | Demon's Dale, Pit 2, 14' - 22' | 4 | 22.5 | | | | | | | 1 | |
| 1995.161.1 | Demon's Dale, Pit 2, 14' - 22' | 4 | 31 | | | | | | | 1 | |
| 1995.161.1 | Demon's Dale, Pit 2, 14' - 22' | 4 | 43 | | | | | | | 1 | |
| 1995.161.1 | Demon's Dale, Pit 2, 14' - 22' | 4 | 43 | | | | | | | 1 | |
| 1995.161.1 | Demon's Dale, West Side 1966 | 3 | 1 | | | | | | | | |
| 1995.161.1 | Demon's Dale, West Side 1966 | 3 | 2 | 3 | 11 | 10 | | | | | 1 |
| 1995.161.1 | Demon's Dale, West Side 1966 | 3 | 4 | | | | 1 | 35 | 3 | | 1 |
| 1995.161.1 | Demon's Dale, West Side 1966 | 3 | 4 | | | | 1 | 12 | 2 | | 1 |
| 1995.161.1 | Demon's Dale, West Side 1966 | 3 | 31 | | | | | | | | 1 |
| 1995.161.1 | Shacklow Bag 11 | 4 | 1 | | | | | | | | |
| 1995.161.1 | Shacklow Bag 11 | 4 | 17 | | | | | | | | 1 |
| 1995.161.1 | Shacklow Bag 11 | 4 | 17 | | | | | | | | 1 |
| 1995.161.1 | Shacklow Bag 11 | 4 | 22.3 | | | | | | | | 1 |
| 1995.161.1 | Shacklow Bag 11 | 4 | 22.5 | | | | | | | | 1 |
| 1995.161.1 | Shacklow Bag 11 | 4 | 29 | | | | | | | | 1 |
| 1995.161.1 | Shacklow Bag 11 | 4 | 31 | | | | | | | | 1 |
| 1995.161.1 | Shacklow Bag 11 | 4 | 31 | | | | | | | | 1 |
| 1995.161.1 | Shacklow Bag 11 | 4 | 31 | | | | | | | | 1 |
| 1995.161.1 | Shacklow Bag 11 | 4 | 31 | | | | | | | | 1 |
| 1995.161.1 | Shacklow Bag 11 | 4 | 31 | | | | | | | | 1 |
| 1995.161.1 | Shacklow Bag 11 | 4 | 31 | | | | | | | | 1 |
| 1995.161.1 | Shacklow Bag 11 | 4 | 31 | | | | | | | | 1 |
| 1995.161.1 | Shacklow Bag 11 | 4 | 31.1 | | | | | | | | 1 |
| 1995.161.1 | Shacklow Bag 11 | 4 | 31.1 | | | | | | | | 1 |
| 1995.161.1 | Shacklow Bag 11 | 4 | 31.1 | | | | | | | | 1 |
| 1995.161.1 | Shacklow Bag 11 | 4 | 31.1 | | | | | | | | 1 |
| 1995.161.1 | Shacklow Bag 11 | 4 | 32 | | | | | | | | 1 |
| 1995.161.1 | Shacklow Bag 11 | 4 | 37 | | | | | | | | 1 |
| 1995.161.1 | Shacklow Bag 11 | 4 | 37 | | | | | | | | 1 |
| 1995.161.1 | Shacklow Bag 11 | 4 | 37 | | | | | | | | 1 |
| 1995.161.1 | Shacklow Bag 11 | 4 | 37 | | | | | | | | 1 |
| 1995.161.1 | Shacklow Bag 11 | 4 | 37 | | | | | | | | 1 |
| 1995.161.9 | Shacklow | 2 | 33 | | | | | | | | 1 |
| 1995.161.9 | Shacklow | 2 | 37 | | | | | | | | 1 |
| 1995.161.9 | Shacklow | 3 | 37 | | | | | | | | 2 |
| 1995.161.9 | Shacklow | 4 | 47 | | | | | | | | 0 |
| 1995.161.9 | Shacklow - "Hamlet 1st Century AD" (Bag 1) | 4 | 1 | | | | | | | | |
| 1995.161.9 | Shacklow - "Hamlet 1st Century AD" (Bag 1) | 4 | 2 | 3 | 21 | 38 | | | | | 1 |
| 1995.161.9 | Shacklow - "Hamlet 1st Century AD" (Bag 1) | 4 | 2 | 2 | 24 | 16 | | | | | 1 |
| 1995.161.9 | Shacklow - "Hamlet 1st Century AD" (Bag 1) | 4 | 2 | 2 | 37 | 19 | | | | | 1 |
| 1995.161.9 | Shacklow - "Hamlet 1st Century AD" (Bag 1) | 4 | 2 | 3 | 16 | 25 | | | | | 1 |
| 1995.161.9 | Shacklow - "Hamlet 1st Century AD" (Bag 1) | 4 | 2 | 2 | 21 | 19 | | | | | 1 |
| 1995.161.9 | Shacklow - "Hamlet 1st Century AD" (Bag 1) | 4 | 2 | 2 | 25 | 14 | | | | | 1 |

| Accession | Description | Raw Material | Type | Reduction | Length | Breadth | Flake/blade | Max. length | No. platforms | Broken | Notes |
|------------|---|--------------|------|-----------|--------|---------|-------------|-------------|---------------|--------|-----------------------------|
| 1995.162.9 | Shacklow - "From Romano-British Hamlet" | 4 | 15 | | | | | | | 1 | |
| 1995.162.9 | Shacklow - "From Romano-British Hamlet" | 4 | 15 | | | | | | | 1 | |
| 1995.162.9 | Shacklow - "From Romano-British Hamlet" | 4 | 15 | | | | | | | 1 | |
| 1995.162.9 | Shacklow - "From Romano-British Hamlet" | 4 | 15.1 | | | | | | | 1 | Possible microlith |
| 1995.162.9 | Shacklow - "From Romano-British Hamlet" | 4 | 22.3 | | | | | | | 1 | |
| 1995.162.9 | Shacklow - "From Romano-British Hamlet" | 4 | 22.3 | | | | | | | 1 | |
| 1995.162.9 | Shacklow - "From Romano-British Hamlet" | 4 | 22.3 | | | | | | | 1 | |
| 1995.162.9 | Shacklow - "From Romano-British Hamlet" | 4 | 22.3 | | | | | | | 1 | |
| 1995.162.9 | Shacklow - "From Romano-British Hamlet" | 4 | 22.3 | | | | | | | 1 | |
| 1995.162.9 | Shacklow - "From Romano-British Hamlet" | 4 | 22.3 | | | | | | | 1 | |
| 1995.162.9 | Shacklow - "From Romano-British Hamlet" | 4 | 22.4 | | | | | | | 1 | |
| 1995.162.9 | Shacklow - "From Romano-British Hamlet" | 4 | 22.5 | | | | | | | 1 | |
| 1995.162.9 | Shacklow - "From Romano-British Hamlet" | 4 | 22.5 | | | | | | | 1 | |
| 1995.162.9 | Shacklow - "From Romano-British Hamlet" | 4 | 22.5 | | | | | | | 1 | |
| 1995.162.9 | Shacklow - "From Romano-British Hamlet" | 4 | 22.5 | | | | | | | 1 | |
| 1995.162.9 | Shacklow - "From Romano-British Hamlet" | 4 | 22.5 | | | | | | | 1 | |
| 1995.162.9 | Shacklow - "From Romano-British Hamlet" | 4 | 22.5 | | | | | | | 1 | |
| 1995.162.9 | Shacklow - "From Romano-British Hamlet" | 4 | 22.5 | | | | | | | 1 | |
| 1995.162.9 | Shacklow - "From Romano-British Hamlet" | 4 | 31 | | | | | | | 1 | |
| 1995.162.9 | Shacklow - "From Romano-British Hamlet" | 4 | 31 | | | | | | | 1 | |
| 1995.162.9 | Shacklow - "From Romano-British Hamlet" | 4 | 31 | | | | | | | 1 | |
| 1995.162.9 | Shacklow - "From Romano-British Hamlet" | 4 | 31 | | | | | | | 1 | |
| 1995.162.9 | Shacklow - "From Romano-British Hamlet" | 4 | 31 | | | | | | | 1 | |
| 1995.162.9 | Shacklow - "From Romano-British Hamlet" | 4 | 31 | | | | | | | 1 | |
| 1995.162.9 | Shacklow - "From Romano-British Hamlet" | 4 | 31 | | | | | | | 1 | |
| 1995.162.9 | Shacklow - "From Romano-British Hamlet" | 4 | 31 | | | | | | | 1 | |
| 1995.162.9 | Shacklow - "From Romano-British Hamlet" | 4 | 31 | | | | | | | 1 | |
| 1995.162.9 | Shacklow - "From Romano-British Hamlet" | 4 | 31 | | | | | | | 1 | |
| 1995.162.9 | Shacklow - "From Romano-British Hamlet" | 4 | 31 | | | | | | | 1 | |
| 1995.162.9 | Shacklow - "From Romano-British Hamlet" | 4 | 31 | | | | | | | 1 | |
| 1995.162.9 | Shacklow - "From Romano-British Hamlet" | 4 | 31 | | | | | | | 1 | |
| 1995.162.9 | Shacklow - "From Romano-British Hamlet" | 4 | 31.1 | | | | | | | 1 | |
| 1995.162.9 | Shacklow - "From Romano-British Hamlet" | 4 | 31.1 | | | | | | | 1 | |
| 1995.162.9 | Shacklow - "From Romano-British Hamlet" | 4 | 31.1 | | | | | | | 1 | |
| 1995.162.9 | Shacklow - "From Romano-British Hamlet" | 4 | 31.1 | | | | | | | 1 | |
| 1995.162.9 | Shacklow - "From Romano-British Hamlet" | 4 | 31.1 | | | | | | | 1 | |
| 1995.162.9 | Shacklow - "From Romano-British Hamlet" | 4 | 31.1 | | | | | | | 1 | |
| 1995.162.9 | Shacklow - "From Romano-British Hamlet" | 4 | 32 | | | | | | | 1 | |
| 1995.162.9 | Shacklow - "From Romano-British Hamlet" | 4 | 32 | | | | | | | 1 | |
| 1995.162.9 | Shacklow - "From Romano-British Hamlet" | 4 | 32 | | | | | | | 1 | |
| 1995.162.9 | Shacklow - "From Romano-British Hamlet" | 4 | 33.1 | | | | | | | 1 | |
| 1998.161.9 | Shacklow - Pit 2 "Middle Bronze Age" | 2 | 15 | | | | | | | 1 | Serrated Flake |
| 1998.161.9 | Shacklow - Pit 2 "Middle Bronze Age" | 4 | 31 | | | | | | | 1 | |
| 1998.161.9 | Shacklow - Pit 2 "Middle Bronze Age" | 2 | 32 | | | | | | | 1 | |
| 1998.161.9 | Shacklow - Pit 2 "Middle Bronze Age" | 2 | 33 | | | | | | | 1 | Broken extended end scraper |

| Accession | Description | Raw Material | Type | Reduction | Length | Breadth | Flake/blade | Max. length | No. platforms | Broken | Notes |
|------------|---|--------------|------|-----------|--------|---------|-------------|-------------|---------------|--------|-----------------------|
| 1995.161.9 | Shacklow (Bag "u") | 4 | 15 | | | | | | | 1 | |
| 1995.161.9 | Shacklow (Bag "u") | 4 | 15 | | | | | | | 1 | |
| 1995.161.9 | Shacklow (Bag "u") | 4 | 15 | | | | | | | 1 | |
| 1995.161.9 | Shacklow (Bag "u") | 4 | 15 | | | | | | | 1 | |
| 1995.161.9 | Shacklow (Bag "u") | 4 | 22.3 | | | | | | | 1 | |
| 1995.161.9 | Shacklow (Bag "u") | 4 | 22.4 | | | | | | | 1 | |
| 1995.161.9 | Shacklow (Bag "u") | 4 | 22.5 | | | | | | | 1 | |
| 1995.161.9 | Shacklow (Bag "u") | 4 | 31 | | | | | | | 1 | |
| 1995.161.9 | Shacklow (Bag "u") | 4 | 31 | | | | | | | 1 | |
| 1995.161.9 | Shacklow (Bag "u") | 4 | 31 | | | | | | | 1 | |
| 1995.161.9 | Shacklow (Bag "u") | 4 | 31 | | | | | | | 1 | |
| 1995.161.9 | Shacklow (Bag "u") | 4 | 31 | | | | | | | 1 | |
| 1995.161.9 | Shacklow (Bag "u") | 4 | 31 | | | | | | | 1 | |
| 1995.161.9 | Shacklow (Bag "u") | 4 | 31 | | | | | | | 1 | |
| 1995.161.9 | Shacklow (Bag "u") | 4 | 31 | | | | | | | 1 | |
| 1995.161.9 | Shacklow (Bag "u") | 4 | 31 | | | | | | | 1 | |
| 1995.161.9 | Shacklow (Bag "u") | 4 | 31 | | | | | | | 1 | |
| 1995.161.9 | Shacklow (Bag "u") | 4 | 31 | | | | | | | 1 | |
| 1995.161.9 | Shacklow (Bag "u") | 4 | 31 | | | | | | | 1 | |
| 1995.161.9 | Shacklow (Bag "u") | 4 | 31 | | | | | | | 1 | |
| 1995.161.9 | Shacklow (Bag "u") | 4 | 31.1 | | | | | | | 1 | |
| 1995.161.9 | Shacklow (Bag "u") | 4 | 32 | | | | | | | 1 | |
| 1995.161.9 | Shacklow (Bag "u") | 4 | 33 | | | | | | | 1 | |
| 1995.161.9 | Shacklow Bag 10 | 4 | 2 | 3 | 24 | 18 | | | | 1 | |
| 1995.161.9 | Shacklow Bag 10 | 4 | 2 | 3 | 34 | 39 | | | | 1 | Rolled and water worn |
| 1995.161.9 | Shacklow Bag 10 | 4 | 15 | | | | | | | 1 | |
| 1995.161.9 | Shacklow Bag 10 | 4 | 31 | | | | | | | 1 | |
| 1995.161.9 | Shacklow Bag 10 | 4 | 31 | | | | | | | 1 | |
| 1995.161.9 | Shacklow Bag 10 | 4 | 31 | | | | | | | 1 | |
| 1995.161.9 | Shacklow Bag 10 | 4 | 31 | | | | | | | 1 | |
| 1995.161.9 | Shacklow Bag 10 | 5 | 31.1 | | | | | | | 1 | |
| 1995.161.9 | Shacklow Bag 10 | 4 | 31.1 | | | | | | | 1 | Fine notch |
| 1995.161.9 | Shacklow Bag 2 - "Fortified Village Probably 2nd Century AD | 4 | 15 | | | | | | | 1 | |
| 1995.161.9 | Shacklow Bag 2 - "Fortified Village Probably 2nd Century AD | 4 | 15 | | | | | | | 1 | |
| 1995.161.9 | Shacklow Bag 2 - "Fortified Village Probably 2nd Century AD | 4 | 15 | | | | | | | 1 | |
| 1995.161.9 | Shacklow Bag 2 - "Fortified Village Probably 2nd Century AD | 4 | 22.3 | | | | | | | 1 | |
| 1995.161.9 | Shacklow Bag 2 - "Fortified Village Probably 2nd Century AD | 4 | 22.3 | | | | | | | 1 | |
| 1995.161.9 | Shacklow Bag 2 - "Fortified Village Probably 2nd Century AD | 4 | 22.3 | | | | | | | 1 | |
| 1995.161.9 | Shacklow Bag 2 - "Fortified Village Probably 2nd Century AD | 4 | 22.3 | | | | | | | 1 | |
| 1995.161.9 | Shacklow Bag 2 - "Fortified Village Probably 2nd Century AD | 4 | 22.3 | | | | | | | 1 | |
| 1995.161.9 | Shacklow Bag 2 - "Fortified Village Probably 2nd Century AD | 4 | 22.5 | | | | | | | 1 | |
| 1995.161.9 | Shacklow Bag 2 - "Fortified Village Probably 2nd Century AD | 4 | 22.5 | | | | | | | 1 | |
| 1995.161.9 | Shacklow Bag 2 - "Fortified Village Probably 2nd Century AD | 4 | 22.5 | | | | | | | 1 | |
| 1995.161.9 | Shacklow Bag 2 - "Fortified Village Probably 2nd Century AD | 4 | 22.5 | | | | | | | 1 | |
| 1995.161.9 | Shacklow Bag 2 - "Fortified Village Probably 2nd Century AD | 4 | 22.5 | | | | | | | 1 | |
| 1995.161.9 | Shacklow Bag 2 - "Fortified Village Probably 2nd Century AD | 4 | 31 | | | | | | | 1 | |
| 1995.161.9 | Shacklow Bag 2 - "Fortified Village Probably 2nd Century AD | 4 | 31 | | | | | | | 1 | |
| 1995.161.9 | Shacklow Bag 2 - "Fortified Village Probably 2nd Century AD | 4 | 31.1 | | | | | | | 1 | |
| 1995.161.9 | Shacklow Bag 2 - "Fortified Village Probably 2nd Century AD | 4 | 31.1 | | | | | | | 1 | |
| 1995.161.9 | Shacklow Bag 2 - "Fortified Village Probably 2nd Century AD | 4 | 31.1 | | | | | | | 1 | |
| 1995.161.9 | Shacklow Bag 2 - "Fortified Village Probably 2nd Century AD | 4 | 31.1 | | | | | | | 1 | |
| 1995.161.9 | Shacklow Bag 2 - "Fortified Village Probably 2nd Century AD | 4 | 31.1 | | | | | | | 1 | |
| 1995.161.9 | Shacklow Bag 2 - "Fortified Village Probably 2nd Century AD | 4 | 31.1 | | | | | | | 1 | |
| 1995.161.9 | Shacklow Bag 2 - "Fortified Village Probably 2nd Century AD | 4 | 43 | | | | | | | 1 | |
| 1995.161.9 | Shacklow Bag 5 | 4 | 1 | | | | | | | 1 | |
| 1995.161.9 | Shacklow Bag 5 | 4 | 1 | | | | | | | 1 | |
| 1995.161.9 | Shacklow Bag 5 | 4 | 2 | 2 | 25 | 11 | | | | 1 | |
| 1995.161.9 | Shacklow Bag 5 | 4 | 2 | 3 | 19 | 11 | | | | 1 | |
| 1995.161.9 | Shacklow Bag 5 | 4 | 2 | 3 | 18 | 18 | | | | 1 | |
| 1995.161.9 | Shacklow Bag 5 | 4 | 15 | | | | | | | 1 | |
| 1995.161.9 | Shacklow Bag 5 | 4 | 15 | | | | | | | 1 | |
| 1995.161.9 | Shacklow Bag 5 | 4 | 15 | | | | | | | 1 | |
| 1995.161.9 | Shacklow Bag 5 | 4 | 15 | | | | | | | 1 | |
| 1995.161.9 | Shacklow Bag 5 | 4 | 15 | | | | | | | 1 | |
| 1995.161.9 | Shacklow Bag 5 | 4 | 15 | | | | | | | 1 | |

| Site | Accession | Find No. | Raw Material | Type | Reduction | Flake/blade | No. Platforms | No. Scars | Broken | Burnt | Notes |
|------|-----------|----------|--------------|------|-----------|-------------|---------------|-----------|--------|-------|---|
| 006 | 1977.501 | 56 | 1 | 2 | 1 | | | | | | River flint |
| 006 | 1977.501 | 63 | 2 | 2 | 3 | | | | | | |
| 006 | 1977.501 | 63 | 3 | 2 | 1 | | | | 1 | | |
| 006 | 1977.501 | 63 | 2 | 2 | 3 | | | | | | |
| 006 | 1977.501 | 63 | 3 | 2 | | | | | 1 | 1 | |
| 006 | 1977.501 | 64 | 2 | 2 | 3 | | | | | | |
| 006 | 1977.501 | 66 | 2 | 2 | 1 | | | | 1 | 1 | |
| 006 | 1977.501 | 836 | 2 | 2 | 2 | | | | | | |
| 006 | 1977.501 | 838 | 3 | 2 | 2 | | | | | | River flint |
| 006 | 1977.501 | 839 | 1 | 2 | 3 | | | | | | |
| 006 | 1977.501 | 840 | 2 | 2 | 3 | | | | | | |
| 006 | 1977.501 | 841 | 2 | 2 | 3 | | | | | | |
| 006 | 1977.501 | 116 | 3 | 3 | 3 | | | | | | |
| 006 | 1977.501 | 152 | 1 | 3 | 1 | | | | | | River-rolled cortex. |
| 006 | 1977.501 | 120 | 2 | 4 | | 2 | 2 | 2 | | | |
| 006 | 1977.501 | 58 | 2 | 4 | | 1 | 1 | 2 | | | |
| 006 | 1977.501 | 63 | 2 | 7 | | | | | | | |
| 006 | 1977.501 | 600 | 3 | 13 | | | | | | | |
| 006 | 1977.501 | 155 | 3 | 15 | 3 | | | | 1 | | |
| 006 | 1977.501 | 51 | 3 | 15 | | | | | | | Broad flat curving flake with blade scars on dorsal |
| 006 | 1977.501 | 59 | 3 | 15 | | | | | 1 | | |
| 006 | 1977.501 | 57 | 1 | 16.1 | | | | | 1 | | River flint |
| 006 | 1977.501 | 115 | 3 | 19 | 3 | | | | | | |
| 006 | 1977.501 | 118 | 3 | 19 | 3 | | | | | | Blue-grey opaque |
| 006 | 1977.501 | 157 | 3 | 19 | 3 | | | | | | |
| 006 | 1977.501 | 49 | 2 | 19 | | | | | | | Unfinished |
| 006 | 1977.501 | 50 | 2 | 19 | | | | | | | |
| 006 | 1977.501 | 837 | 2 | 19 | 3 | | | | | | |
| 006 | 1977.501 | 60 | 3 | 19.1 | | | | | | | Slatey grey blue, thin white cortex. |
| 006 | 1977.501 | 113 | 3 | 22 | | | | | | | |
| 006 | 1977.501 | 54 | 2 | 31 | | | | | | | |
| 006 | 1977.501 | 114 | 2 | 32 | | | | | 1 | | |
| 006 | 1977.501 | 117 | 2 | 33 | | | | | | | |
| 006 | 1977.501 | 62 | 3 | 42 | | | | | | | Slatey grey blue, thin white cortex. |
| 006 | 1977.501 | 153 | 2 | 46 | | | | | | | |
| 006 | 1977.501 | 154 | 3 | 46 | | | | | 1 | | |
| 006 | 1977.501 | 53 | 2 | 46 | | | | | | | |
| 006 | 1977.501 | 52 | 2 | 46 | | | | | | | Oblique |
| 006 | 1977.501 | 112 | 7 | | | | | | | | Flat almost circular disc of sandstone showing signs of smoothing on one edge. Roughly 2" across. |
| 006 | 1977.501 | 158 | 7 | | | | | | | | Portion of fine stone rubber smooth on edges and rounded off. Sandstone (see Find No. 112). |
| 007 | 1977.501 | 843 | 2 | 2 | 3 | | | | | | |
| 007 | 1977.501 | 844 | 2 | 2 | 3 | | | | | | |
| 007 | 1977.501 | 845 | 2 | 2 | 3 | | | | | | |
| 007 | 1977.501 | 846 | 2 | 2 | 3 | | | | | | |
| 007 | 1977.501 | 847 | 3 | 2 | 3 | | | | | | |
| 008 | 1977.501 | 842 | 2 | 2 | 3 | | | | | | |
| 009 | 1977.501 | 859 | 3 | 1 | 2 | | | | 1 | 1 | |
| 009 | 1977.501 | 860 | 3 | 1 | 3 | | | | 1 | 1 | |
| 009 | 1977.501 | 849 | 3 | 2 | 3 | | | | | 1 | |
| 009 | 1977.501 | 851 | 3 | 2 | 1 | | | | | | Cortex rolled and abraded |
| 009 | 1977.501 | 852 | 3 | 2 | 2 | | | | | | Cortex rolled and abraded, but looks coastal rather than riverine |
| 009 | 1977.501 | 853 | 2 | 2 | 2 | | | | | | |
| 009 | 1977.501 | 856 | 3 | 2 | 3 | | | | | | |
| 009 | 1977.501 | 857 | 2 | 2 | 2 | | | | | | |
| 009 | 1977.501 | 858 | 3 | 2 | 3 | | | | | | |
| 009 | 1977.501 | 848 | 2 | 15.1 | 2 | | | | | | |
| 009 | 1977.501 | 850 | 3 | 17 | 3 | | | | | | |
| 009 | 1977.501 | 854 | 2 | 36 | | | | | | | |
| 010 | 1977.502 | 74 | 2 | 2 | 2 | | | | | | |
| 010 | 1977.502 | 1474.1 | 3 | 2 | 2 | | | | | | Cortex heavily rolled |
| 010 | 1977.502 | 1474 | 3 | 3 | 3 | | | | | | |
| 010 | 1977.502 | 75 | 2 | 4 | | | | | 1 | | |
| 010 | 1977.502 | 43 | 3 | 31 | | | | | | | Patinated blue grey |
| 010 | 1977.502 | 44 | 3 | 22 | | | | | | | Same material as 45 |
| 010 | 1977.502 | 45 | 3 | 4 | | 2 | 1 | 3 | | | Grey-olive-brown, mottled with abraded chalky cortex. |
| 010 | 1977.502 | 46 | 3 | 1 | | | | | | | Very light cortication - pale olive-brown semi-transparent |
| 010 | 1977.502 | 47 | 3 | 2 | 3 | | | | | | |
| 010 | 1977.502 | 586 | 2 | 1 | 2 | | | | | | |
| 010 | 1977.502 | 587 | 3 | 2 | 3 | | | | | | Long, curved, like a thinning flake. From a multi-platform core. |
| 015 | 1977.504 | 877 | 1 | 2 | 1 | | | | | | Heavily rolled and abraded cortex: river flint. |
| 015 | 1977.504 | 878 | 1 | 2 | 1 | | | | | | Heavily rolled and abraded cortex: river flint. |
| 016 | 1977.504 | 146 | 2 | 2 | 2 | | | | | | |
| 016 | 1977.504 | 148 | 3 | 2 | 3 | | | | 1 | | |
| 016 | 1977.504 | 141 | 3 | 3 | 2 | | | | | | |
| 016 | 1977.504 | 143 | 3 | 16.1 | 3 | | | | 1 | | |
| 016 | 1977.504 | 144 | 2 | 16.1 | 3 | | | | | | |
| 016 | 1977.504 | 146 | 2 | 16.1 | 3 | | | | | | |

| Site | Accession | Find No. | Raw Material | Type | Reduction | Flake/blade | No. Platforms | No. Scars | Broken | Burnt | Notes |
|------|-----------|----------|--------------|------|-----------|-------------|---------------|-----------|--------|-------|--|
| 016 | 1977.504 | 144 | 2 | 19 | 3 | | | | | | |
| 016 | 1977.504 | 109 | 2 | 31 | | | | | | | |
| 016 | 1977.504 | 110 | 2 | 41 | | | | | | | Crescent |
| 016 | 1977.504 | 142 | 2 | 41 | | | | | | | Narrow blade |
| 016 | 1977.504 | 145 | 3 | 52 | 3 | | | | | | |
| 017 | 1977.504 | 151 | 4 | 4 | | 3 | 1 | 3 | | | |
| 018 | 1977.504 | | 3 | 47 | | | | | | | No catalogue number: b&t ah from adjacent to the east turf wall of field |
| 019 | 1977.504 | J | 3 | 2 | 3 | | | | 1 | 1 | |
| 019 | 1977.504 | J | 3 | 2 | 3 | | | | 1 | 1 | |
| 020 | 1977.505 | 1001 | 4 | 1 | 2 | | | | | | |
| 020 | 1977.505 | 868 | 2 | 1 | 1 | | | | | | |
| 020 | 1977.505 | 869 | 4 | 1 | 1 | | | | | | Nodular chunk |
| 020 | 1977.505 | 870 | 4 | 1 | 1 | | | | | 1 | Corner of tablet |
| 020 | 1977.505 | 863 | 2 | 2 | 3 | | | | | | From a fairly pyramidal blade core, heavily and carefully worked |
| 020 | 1977.505 | 869 | 4 | 2 | 3 | | | | 1 | | |
| 020 | 1977.505 | 870 | 3 | 2 | 3 | | | | | 1 | |
| 020 | 1977.505 | 870 | 3 | 2 | 3 | | | | | 1 | |
| 020 | 1977.505 | 596 | 2 | 2 | 3 | | | | | | |
| 020 | 1977.505 | 593 | 2 | 2 | 2 | | | | | | |
| 020 | 1977.505 | 595 | 2 | 2 | 2 | | | | | | |
| 020 | 1977.505 | 594 | 4 | 2 | 3 | | | | | | |
| 020 | 1977.505 | 598 | 3 | 2 | 3 | | | | | 1 | |
| 020 | 1977.505 | 598 | 3 | 2 | 3 | | | | | 1 | |
| 020 | 1977.505 | 598 | 3 | 2 | 2 | | | | | | |
| 020 | 1977.505 | 598 | 2 | 2 | 3 | | | | | | |
| 020 | 1977.505 | 598 | 2 | 2 | 3 | | | | | | |
| 020 | 1977.505 | 867 | 2 | 3 | 2 | | | | | | |
| 020 | 1977.505 | 861 | 36 | 3 | | | | | | | |
| 020 | 1977.505 | 597 | 3 | 3 | 2 | | | | | | |
| 020 | 1977.505 | 864 | 2 | 4 | | 2 | 4 | 9 | | | Microolith core, irregular |
| 020 | 1977.505 | 862 | 4 | 16 | 2 | | | | | | |
| 020 | 1977.505 | 588 | 2 | 16 | 3 | | | | | | |
| 020 | 1977.505 | 592 | 2 | 16 | 2 | | | | | | |
| 020 | 1977.505 | 865 | 2 | 16.1 | 3 | | | | | | |
| 020 | 1977.505 | 589 | 2 | 16.1 | 2 | | | | | | |
| 020 | 1977.505 | 591 | 2 | 16.1 | 3 | | | | | | |
| 020 | 1977.505 | 598 | 3 | 16.1 | 3 | | | | | | |
| 020 | 1977.505 | 866 | 2 | 19.1 | 3 | | | | | | Thus shape seen before in 1977.501, kind of sabre-like |
| 020 | 1977.505 | 590 | 2 | 32 | | | | | | | Side scraper made from truncated blade |
| 020 | 1977.505 | 580 | 7 | | | | | | | | Shale Slider |
| 021 | 1977.506 | 511 | 2 | 31 | | | | | | | |
| 021 | 1977.506 | 512 | 2 | 22 | | | | | | | |
| 021 | 1977.506 | 513 | 3 | 1 | 3 | | | | | | |
| 021 | 1977.506 | 514 | 6 | 1 | 1 | | | | | | |
| 021 | 1977.506 | 514 | 4 | 1 | 2 | | | | | 1 | |
| 022 | 1977.507 | 1460 | 2 | 1 | 1 | | | | | | |
| 022 | 1977.507 | 708 | 2 | 1 | 3 | | | | | | |
| 022 | 1977.507 | 707 | 2 | 1 | 1 | | | | | | |
| 022 | 1977.507 | 940 | 2 | 2 | 1 | | | | | | |
| 022 | 1977.507 | 1462 | 2 | 2 | 3 | | | | | | |
| 022 | 1977.507 | 1462 | 2 | 2 | 3 | | | | | | |
| 022 | 1977.507 | 942 | 2 | 2 | 1 | | | | | | |
| 022 | 1977.507 | 602 | 2 | 2 | 1 | | | | | | |
| 022 | 1977.507 | 942 | 2 | 2 | 2 | | | | | | |
| 022 | 1977.507 | 938 | 2 | 2 | 3 | | | | | | |
| 022 | 1977.507 | 939 | 2 | 2 | 3 | | | | | | |
| 022 | 1977.507 | 942 | 2 | 2 | 1 | | | | | | |
| 022 | 1977.507 | 942 | 2 | 2 | 1 | | | | | | |
| 022 | 1977.507 | 942 | 2 | 2 | 1 | | | | | | |
| 022 | 1977.507 | 942 | 2 | 2 | 1 | | | | | | |
| 022 | 1977.507 | 942 | 2 | 2 | 1 | | | | | | |
| 022 | 1977.507 | 1453 | 2 | 2 | 1 | | | | | | |
| 022 | 1977.507 | 1453 | 2 | 2 | 1 | | | | | | |
| 022 | 1977.507 | 1455 | 2 | 2 | 3 | | | | | | |
| 022 | 1977.507 | 1460 | 2 | 2 | 1 | | | | | | |
| 022 | 1977.507 | 1462 | 2 | 2 | 1 | | | | | | |
| 022 | 1977.507 | 1462 | 2 | 2 | 1 | | | | | | |
| 022 | 1977.507 | 1462 | 2 | 2 | 1 | | | | | | |
| 022 | 1977.507 | 1462 | 2 | 2 | 1 | | | | | | |
| 022 | 1977.507 | 1462 | 2 | 2 | 1 | | | | | | |
| 022 | 1977.507 | 1462 | 2 | 2 | 1 | | | | | | |
| 022 | 1977.507 | 1462 | 2 | 2 | 1 | | | | | | |
| 022 | 1977.507 | 1462 | 2 | 2 | 1 | | | | | | |
| 022 | 1977.507 | 1462 | 2 | 2 | 1 | | | | | | |
| 022 | 1977.507 | 1462 | 2 | 2 | 1 | | | | | | |
| 022 | 1977.507 | 1462 | 2 | 2 | 2 | | | | | | |
| 022 | 1977.507 | 1462 | 2 | 2 | 2 | | | | | | |
| 022 | 1977.507 | 1462 | 2 | 2 | 3 | | | | | | |
| 022 | 1977.507 | 1462 | 2 | 2 | 3 | | | | | | |
| 022 | 1977.507 | 1462 | 2 | 2 | 3 | | | | | | |
| 022 | 1977.507 | 1462 | 2 | 2 | 3 | | | | | | |

| Site | Accession | Find No. | Raw Material | Type | Reduction | Flake/blade | No. Platforms | No. Scars | Broken | Burnt | Notes |
|------|-----------|----------|--------------|------|-----------|-------------|---------------|-----------|--------|-------|-------------------------------|
| 022 | 1977.507 | 1462 | 2 | 2 | 3 | | | | | | |
| 022 | 1977.507 | 1462 | 2 | 2 | 3 | | | | | | |
| 022 | 1977.507 | 1462 | 2 | 2 | 3 | | | | | | |
| 022 | 1977.507 | 1462 | 2 | 2 | 3 | | | | | | |
| 022 | 1977.507 | 1462 | 2 | 2 | 3 | | | | | | |
| 022 | 1977.507 | 1462 | 2 | 2 | 3 | | | | | | |
| 022 | 1977.507 | 1462 | 2 | 2 | 3 | | | | | | |
| 022 | 1977.507 | 1462 | 2 | 2 | 3 | | | | | | |
| 022 | 1977.507 | 1462 | 2 | 2 | 3 | | | | | | |
| 022 | 1977.507 | 1460 | 2 | 3 | 2 | | | | | | |
| 022 | 1977.507 | 1052? | 3 | 3 | 2 | | | 1 | | | |
| 022 | 1977.507 | 1452 | 2 | 3 | 3 | | | | | | |
| 022 | 1977.507 | 1461 | 2 | 3 | 1 | | | | | | |
| 022 | 1977.507 | 930 | 2 | 3 | 3 | | | | | | |
| 022 | 1977.507 | 931 | 2 | 3 | 3 | | | | | | |
| 022 | 1977.507 | 933 | 2 | 3 | 3 | | | | | | |
| 022 | 1977.507 | 934 | 2 | 3 | 3 | | | | | | |
| 022 | 1977.507 | 710 | 2 | 3 | 2 | | | | | | |
| 022 | 1977.507 | 935 | 2 | 3 | 3 | | | | | | |
| 022 | 1977.507 | 1055 | 2 | 3 | 1 | | | | | | |
| 022 | 1977.507 | 1058 | 2 | 3 | 3 | | | | | | |
| 022 | 1977.507 | 1059 | 2 | 3 | 3 | | | | | | |
| 022 | 1977.507 | 1061 | 2 | 3 | 3 | | | | | | |
| 022 | 1977.507 | 1454 | 2 | 3 | 2 | | | | | | |
| 022 | 1977.507 | 1459 | 2 | 3 | 3 | | | | | | |
| 022 | 1977.507 | 1462 | 2 | 3 | 3 | | | | | | |
| 022 | 1977.507 | 1457 | 2 | 4 | | 2 | 1 | 6 | | | Large blades |
| 022 | 1977.507 | 1462 | 2 | 7 | 2 | | | | | | |
| 022 | 1977.507 | 1458 | 2 | 15 | 3 | | | | | | Tabular chalk flint prevelant |
| 022 | 1977.507 | 941 | 2 | 15 | 3 | | | | | | |
| 022 | 1977.507 | 1462 | 2 | 15 | 2 | | | | | | Truncated |
| 022 | 1977.507 | 1063 | 2 | 15 | 3 | | | | | | |
| 022 | 1977.507 | 929 | 2 | 15.1 | 2 | | | | | | Truncated |
| 022 | 1977.507 | 1056 | 2 | 15.1 | 2 | | | | | | Large blade |
| 022 | 1977.507 | 1459 | 2 | 16 | 3 | | | | | | |
| 022 | 1977.507 | 942 | 2 | 16 | 3 | | | | | | |
| 022 | 1977.507 | 1462 | 2 | 16 | 3 | | | | | | |
| 022 | 1977.507 | 1461 | 2 | 16.1 | 3 | | | | | | |
| 022 | 1977.507 | 1462 | 2 | 16.1 | 3 | | | | | | |
| 022 | 1977.507 | 1462 | 2 | 16.1 | 3 | | | | | | |
| 022 | 1977.507 | 1462 | 2 | 16.1 | 3 | | | | | | |
| 022 | 1977.507 | 1054 | 2 | 22 | 3 | | | | | | |
| 022 | 1977.507 | 1053 | 2 | 22 | 3 | | | | | | |
| 022 | 1977.507 | 1051 | 2 | 26 | 2 | | | | | | |
| 022 | 1977.507 | 1462 | 2 | 26 | 2 | | | | | | |
| 022 | 1977.507 | 1460 | 2 | 26 | 3 | | | | | | |
| 022 | 1977.507 | 1462 | 2 | 26 | 2 | | | | | | |
| 022 | 1977.507 | 1460 | 2 | 26 | 3 | | | | | | |
| 022 | 1977.507 | 1462 | 2 | 26 | 3 | | | | | | |
| 022 | 1977.507 | 1052 | 2 | 26 | 3 | | | | | | |
| 022 | 1977.507 | 706 | 2 | 26 | 3 | | | | | | |
| 022 | 1977.507 | 1456 | 2 | 26.1 | 3 | | | | | | Large blade |
| 022 | 1977.507 | 1057 | 2 | 26.1 | 3 | | | | | | |
| 022 | 1977.507 | 936 | 2 | 26.1 | 3 | | | | | | |
| 022 | 1977.507 | 932 | 2 | 26.1 | 3 | | | | | | |
| 022 | 1977.507 | 928 | 2 | 31 | 2 | | | | | | |
| 022 | 1977.507 | 1461 | 2 | 31 | 3 | | | | | | |
| 022 | 1977.507 | 1050 | 2 | 31 | 3 | | | | | | Very small, abrupt retouch |
| 022 | 1977.507 | 705 | 2 | 31 | 3 | | | | | | |
| 022 | 1977.507 | 937 | 2 | 31 | 3 | | | | | | |
| 022 | 1977.507 | 928 | 2 | 38 | 2 | | | | | | |
| 022 | 1977.507 | 1461 | 2 | 40 | 3 | | | | | | |
| 022 | 1977.507 | 1451 | 2 | 41 | 3 | | | | | | Geometric microlith |
| 022 | 1977.507 | 704 | 2 | 42 | 3 | | | | | | |
| 023 | 1977.511 | 319 | 2 | 22 | | | | | | | |
| 023 | 1977.511 | 320 | 2 | 16.1 | 3 | | | | | | |
| 023 | 1977.511 | 689 | 2 | 41 | | | | | | | |
| 023 | 1977.511 | 690 | 2 | 4 | | 2 | 1 | 4 | 1 | | |
| 023 | 1977.511 | 691 | 2 | 16 | 3 | | | | | | |
| 023 | 1977.511 | 101 | 2 | 2 | 3 | | | | | | |
| 023 | 1977.511 | 39 | 2 | 9 | 2 | 2 | 3 | 4 | | | Tiny |
| 023 | 1977.511 | 40 | 2 | 33 | 3 | | | | | | Retouched at proximal end |
| 023 | 1977.511 | 101 | 2 | 1 | 3 | | | | | | |
| 023 | 1977.511 | 319 | 2 | 2 | 3 | | | | | | |
| 023 | 1977.511 | 320 | 2 | 16.1 | 3 | | | | | | |
| 023 | 1977.511 | 689 | 2 | 3 | 3 | | | | | | |
| 023 | 1977.511 | 690 | 2 | 4 | | 2 | 2 | 5 | | | Tiny |
| 023 | 1977.511 | 691 | 2 | 16 | 3 | | | | | | |
| 023 | 1977.511 | 39 | 2 | 4 | | | | 1 | | | |
| 023 | 1977.511 | 40 | 2 | 15.1 | 3 | | | | | | |
| 024 | 1977.512 | 516 | 2 | 1 | 1 | | | | | | |

| Site | Accession | Find No. | Raw Material | Type | Reduction | Flake/blade | No. Platforms | No. Scars | Broken | Burnt | Notes |
|------|-----------|----------|--------------|------|-----------|-------------|---------------|-----------|--------|-------|----------------------------|
| 024 | 1977.512 | 518 | 2 | 2 | 3 | | | | | | |
| 024 | 1977.512 | 520 | 2 | 2 | 1 | | | | | | |
| 024 | 1977.512 | 521 | 2 | 2 | 3 | | | | | | |
| 024 | 1977.512 | 522 | 3 | 2 | 3 | | | | | | |
| 024 | 1977.512 | 523 | 2 | 3 | 3 | | | | | | Tiny blade |
| 024 | 1977.512 | 524 | 2 | 4 | | 3 | 3 | 7 | | | |
| 024 | 1977.512 | 519 | 2 | 7 | 2 | | | | | | |
| 024 | 1977.512 | 517 | 3 | 15 | 2 | | | | | | |
| 024 | 1977.512 | 515 | 7 | | | | | | | | Pot boiler |
| 025 | 1977.513 | 1002 | 2 | 3 | 3 | | | | | | |
| 025 | 1977.513 | 1003 | 2 | 18.1 | 3 | | | | | | |
| 025 | 1977.513 | 1004 | 2 | 1 | 3 | | | | | | |
| 025 | 1977.513 | 317 | 2 | 2 | 3 | | | | | | |
| 025 | 1977.513 | 318 | 2 | 16 | 2 | | | | | | |
| 025 | 1977.513 | 105 | 2 | 16.1 | 2 | | | | | | |
| 025 | 1977.513 | 106 | 4 | 7 | 3 | | | | | | From microlith core |
| 025 | 1977.513 | 107 | 4 | 2 | 2 | | | | | | |
| 025 | 1977.513 | 108 | 2 | 2 | 3 | | | | | | |
| 025 | 1977.513 | 104 | 2 | 2 | 1 | | | | | | |
| 025 | 1977.513 | 138 | 2 | 1 | 3 | | | | | | |
| 025 | 1977.513 | 139 | 3 | 31 | 3 | | | | 1 | | |
| 025 | 1977.513 | 140 | 2 | 3 | 3 | | | | | | |
| 026 | 1977.514 | 926 | 2 | 22 | 2 | | | | | | |
| 026 | 1977.514 | 927 | 2 | 16 | 1 | | | | | | |
| 027 | 1977.515 | 476 | 2 | 2 | 2 | | | | | | |
| 027 | 1977.515 | 477 | 2 | 2 | 3 | | | | | | |
| 028 | 1977.515 | 476 | 2 | 2 | 3 | | | | | | |
| 028 | 1977.515 | 477 | 2 | 2 | 3 | | | | | | |
| 028 | 1977.515 | ? | 2 | 1 | 3 | | | | | | |
| 029 | 1977.516 | 475 | 2 | 3 | 3 | | | 1 | | | |
| 029 | 1977.516 | 475 | 2 | 16.1 | 3 | | | | | | |
| 030 | 1977.517 | 1239 | 2 | 1 | 3 | | | | | | |
| 030 | 1977.517 | 1243 | 2 | 1 | 3 | | | | | | |
| 030 | 1977.517 | 1225 | 2 | 2 | 3 | | | | | | |
| 030 | 1977.517 | 1226 | 2 | 2 | 3 | | | | | | |
| 030 | 1977.517 | 1229 | 2 | 2 | 3 | | | | | | |
| 030 | 1977.517 | 1231 | 2 | 2 | 3 | | | | | | |
| 030 | 1977.517 | 1231 | 2 | 2 | 3 | | | | | | |
| 030 | 1977.517 | 1231 | 2 | 2 | 1 | | | | | | |
| 030 | 1977.517 | 1238 | 3 | 2 | 3 | | | 1 | | | |
| 030 | 1977.517 | 1240 | 2 | 2 | 3 | | | | | | |
| 030 | 1977.517 | 1241 | 3 | 2 | 3 | | | 1 | | | |
| 030 | 1977.517 | 1243 | 2 | 2 | 3 | | | | | | |
| 030 | 1977.517 | 1243 | 2 | 2 | 3 | | | | | | |
| 030 | 1977.517 | 1243 | 2 | 2 | 1 | | | | | | |
| 030 | 1977.517 | 1243 | 2 | 2 | 1 | | | | | | |
| 030 | 1977.517 | 1243 | 2 | 2 | 1 | | | | | | |
| 030 | 1977.517 | 1243 | 2 | 2 | 2 | | | | | | |
| 030 | 1977.517 | 1243 | 2 | 2 | 3 | | | 1 | | | From a multi-platform core |
| 030 | 1977.517 | 1243 | 3 | 2 | 3 | | | | | | |
| 030 | 1977.517 | 1243 | 2 | 2 | 3 | | | | | | |
| 030 | 1977.517 | 1243 | 3 | 2 | 3 | | | 1 | | | |
| 030 | 1977.517 | 1237 | 2 | 3 | 3 | | | 1 | | | |
| 030 | 1977.517 | 1242 | 2 | 3 | 3 | | | | | | |
| 030 | 1977.517 | 1228 | 2 | 7 | 3 | | | | | | |
| 030 | 1977.517 | 1232 | 2 | 7 | 3 | | | | | | |
| 030 | 1977.517 | 1233 | 3 | 16.1 | 3 | | | | | | |
| 030 | 1977.517 | 1235 | 3 | 16.1 | 3 | | | | | | |
| 030 | 1977.517 | 1236 | 2 | 16.1 | 3 | | | | | | |
| 030 | 1977.517 | 1242 | 2 | 16.1 | 3 | | | | | | |
| 030 | 1977.517 | 1227 | 2 | 26 | 3 | | | | | | |
| 030 | 1977.517 | 1234 | 3 | 26 | 3 | | | | | | |
| 030 | 1977.517 | 1230 | 2 | 26.1 | 4 | | | | | | |
| 031 | 1977.518 | 948 | 3 | 1 | 3 | | | | | | |
| 031 | 1977.518 | 944 | 3 | 2 | 1 | | | | | | |
| 031 | 1977.518 | 946 | 3 | 2 | 3 | | | 1 | | | |
| 031 | 1977.518 | 950 | 2 | 2 | 3 | | | | | | |
| 031 | 1977.518 | 945 | 2 | 3 | 3 | | | | | | |
| 031 | 1977.518 | 947 | 2 | 16 | 3 | | | | | | |
| 031 | 1977.518 | 950 | 2 | 16.1 | 3 | | | | | | |
| 031 | 1977.518 | 949 | 2 | 31 | 3 | | | | | | |
| 032 | 1977.519 | 41 | 2 | 16 | 3 | | | | | | |
| 032 | 1977.519 | 102 | 2 | 16.1 | 3 | | | | | | |
| 032 | 1977.519 | 103 | 2 | 16.1 | 2 | | | | | | |
| 033 | 1977.521 | 872 | 2 | 31 | 3 | | | | | | |
| 033 | 1977.521 | 873 | 2 | 19 | 2 | | | | | | |
| 033 | 1977.521 | 874 | 2 | 16.1 | 3 | | | | | | |
| 033 | 1977.521 | 875 | 3 | 2 | 3 | | | 1 | 1 | | |
| 033 | 1977.521 | 876 | 3 | 2 | 3 | | | 1 | 1 | | |

| Site | Accession | Find No. | Raw Material | Type | Reduction | Flake/blade | No. Platforms | No. Scars | Broken | Burnt | Notes |
|------|-----------|----------|--------------|------|-----------|-------------|---------------|-----------|--------|-------|----------------------------|
| 034 | 1977.521 | 872 | 2 | 20 | 3 | | | | | | |
| 034 | 1977.521 | 873 | 2 | 2 | 2 | | | | | | |
| 034 | 1977.521 | 874 | 2 | 3 | 3 | | | | | | |
| 034 | 1977.521 | 875 | 3 | 2 | 3 | | | | 1 | 1 | |
| 034 | 1977.521 | 876 | 3 | 2 | 3 | | | | 1 | 1 | |
| 035 | 1977.522 | 615 | 2 | 1 | 1 | | | | | | |
| 036 | 1977.524 | 1209 | 2 | 22 | 2 | | | | | | |
| 036 | 1977.524 | 1038 | 2 | 2 | 2 | | | | | | |
| 036 | 1977.524 | 1036 | 2 | 15 | 3 | | | | | | |
| 036 | 1977.524 | 1035 | 2 | 26 | 1 | | | | | | |
| 036 | 1977.524 | 1034 | 2 | 1 | 3 | | | | | | |
| 036 | 1977.524 | 1037 | 2 | 2 | 2 | | | | | | |
| 036 | 1977.524 | 1028 | 2 | 2 | 3 | | | | | | |
| 037 | 1977.526 | 1013 | 4 | 2 | 3 | | | | | | |
| 037 | 1977.526 | 992 | 2 | 2 | 3 | | | | | | |
| 038 | 1977.527 | 909 | 3 | 19 | 3 | | | | | | |
| 038 | 1977.527 | 48 | 3 | 31 | | | | | | 1 | |
| 038 | 1977.527 | 693 | 3 | 3 | 3 | | | 1 | | | |
| 038 | 1977.527 | 692 | 2 | 16.1 | 3 | | | | | | |
| 038 | 1977.527 | 1005 | 6 | 2 | 2 | | | | | | |
| 038 | 1977.527 | 995 | 3 | 1 | 3 | | | | | | |
| 038 | 1977.527 | 994 | 3 | 16 | 3 | | | | | | |
| 038 | 1977.527 | 584 | 4 | 3 | 3 | | | | | | |
| 039 | 1977.528 | 1049 | 7 | 2 | 1 | | | | | | Quartz pebble |
| 039 | 1977.528 | 1049 | 3 | 2 | 1 | | | | | | |
| 039 | 1977.528 | 1161 | 2 | 3 | 3 | | | 1 | | | |
| 039 | 1977.528 | 1162 | 2 | 3 | 2 | | | 1 | | | |
| 039 | 1977.528 | 1450 | 2 | 40 | 3 | | | | | | |
| 040 | 1977.529 | 23 | 2 | 2 | 3 | | | | | 1 | |
| 040 | 1977.529 | 24 | 7 | | | | | | | | Probably a smoothing stone |
| 040 | 1977.529 | 684 | 2 | 26 | 3 | | | | | | |
| 041 | 1977.531 | 1043 | 3 | 3 | 3 | | | | | | |
| 042 | 1977.532 | 516 | 2 | 1 | 1 | | | | | | |
| 042 | 1977.532 | 520 | 2 | 1 | 1 | | | | | | |
| 042 | 1977.532 | 898 | 4 | 1 | 3 | | | | | | |
| 042 | 1977.532 | 900 | 4 | 1 | 3 | | | | | | |
| 042 | 1977.532 | 900 | 4 | 1 | 3 | | | | | | |
| 042 | 1977.532 | 900 | 4 | 1 | 3 | | | | | | |
| 042 | 1977.532 | 900 | 4 | 1 | 1 | | | | | | |
| 042 | 1977.532 | 518 | 3 | 2 | 3 | | | | | | |
| 042 | 1977.532 | 521 | 2 | 2 | 3 | | | | | | |
| 042 | 1977.532 | 522 | 3 | 2 | 3 | | | | | | |
| 042 | 1977.532 | 893 | 6 | 2 | 3 | | | | | | |
| 042 | 1977.532 | 894 | 3 | 2 | 3 | | | | | | |
| 042 | 1977.532 | 899 | 2 | 2 | 3 | | | | | | |
| 042 | 1977.532 | 900 | 3 | 2 | 3 | | | | | | |
| 042 | 1977.532 | 903 | 4 | 2 | 3 | | | 1 | | | |
| 042 | 1977.532 | 905 | 3 | 2 | 3 | | | | | | |
| 042 | 1977.532 | 906 | 3 | 2 | 3 | | | 1 | | | |
| 042 | 1977.532 | 523 | 2 | 3 | 3 | | | | | | |
| 042 | 1977.532 | 904 | 3 | 3 | 2 | | | 1 | | | |
| 042 | 1977.532 | 1204 | 2 | 3 | 2 | | | | | | |
| 042 | 1977.532 | 524 | 2 | 4 | | 3 | 5 | 10+ | | | |
| 042 | 1977.532 | 519 | 3 | 7 | 2 | | | | | | |
| 042 | 1977.532 | 1203 | 3 | 11 | 1 | | | | | | |
| 042 | 1977.532 | 517 | 3 | 15 | 2 | | | | | | |
| 042 | 1977.532 | 897 | 4 | 15 | 3 | | | | | | |
| 042 | 1977.532 | 1426 | 2 | 15 | 2 | | | | | | |
| 042 | 1977.532 | 896 | 6 | 26 | 3 | | | | | | |
| 042 | 1977.532 | 892 | 6 | 31 | 3 | | | | | | |
| 042 | 1977.532 | 1426 | 3 | 31 | 2 | | | | | | |
| 042 | 1977.532 | 906 | 3 | 41 | 3 | | | | | | |
| 042 | 1977.532 | 895 | 3 | 43 | 3 | | | | | | |
| 042 | 1977.532 | 515 | | | | | | | | | Fire-baked clay |
| 042 | 1977.532 | 901 | | | | | | | | | Loomweight? |
| 042 | 1977.532 | 902 | | | | | | | | | Rubbing stone |
| 043 | 1977.536 | 1064 | 2 | 2 | 1 | | | | | | |
| 044 | 1977.537 | 371 | 6 | 2 | 1 | | | | | | Brown chert |
| 044 | 1977.537 | 370 | 2 | 4 | | | | 1 | | | |
| 045 | 1977.538 | 880 | 2 | 15 | 2 | | | | | | |
| 045 | 1977.538 | 879 | 2 | 12 | 3 | | | | | | |
| 046 | 1977.539 | 1014 | 3 | 31 | 3 | | | 1 | | | |
| 046 | 1977.539 | 698 | 2 | 32 | 3 | | | | | | |
| 046 | 1977.539 | 1015 | 2 | 1 | 3 | | | | | | |
| 046 | 1977.539 | 1015 | 6 | 1 | 1 | | | | | | |
| 046 | 1977.539 | 697 | 2 | 2 | 2 | | | | | | |
| 047 | 1977.541 | 579 | 3 | 2 | 3 | | | 1 | | | |
| 048 | 1977.542 | 910 | 2 | 2 | 1 | | | | | | |
| 048 | 1977.542 | 100 | 2 | 2 | 3 | | | | | | |
| 048 | 1977.542 | 649 | 6 | 43 | 3 | | | | | | |
| 049 | 1977.543 | 78 | 2 | 40 | 1 | | | | | | |

| Site | Accession | Find No. | Raw Material | Type | Reduction | Flake/blade | No. Platforms | No. Scars | Broken | Burnt | Notes |
|------|-----------|----------|--------------|------|-----------|-------------|---------------|-----------|--------|-------|--|
| 050 | 1977.545 | 943 | 2 | 43 | 3 | | | | | | |
| 050 | 1977.545 | 943 | 2 | 16 | 3 | | | | | | |
| 051 | 1977.549 | 393 | 2 | 1 | 3 | | | | | | |
| 051 | 1977.549 | A3 | 2 | 1 | 3 | | | | | | |
| 051 | 1977.549 | 391 | 2 | 3 | 3 | | | | | | |
| 051 | 1977.549 | 390 | 2 | 3 | 3 | | | | | | |
| 051 | 1977.549 | 393 | 2 | 4 | | 1 | 1 | 3 | | | |
| 051 | 1977.549 | 392 | 2 | 7 | 3 | | | | | | |
| 051 | 1977.549 | A3 | 2 | 16 | 3 | | | | | | |
| 051 | 1977.549 | A3 | 2 | 16 | 1 | | | | | | |
| 051 | 1977.549 | A3 | 2 | 16 | 3 | | | | | | |
| 052 | 1977.551 | 253 | 6 | 4 | | 3 | 2 | 2 | | | |
| 052 | 1977.551 | 251 | 6 | 2 | 3 | | | | | | |
| 052 | 1977.551 | 252 | 6 | 1 | 1 | | | | | | |
| 052 | 1977.551 | 250 | 2 | 1 | 1 | | | | | | |
| 053 | 1977.552 | 669 | 6 | 1 | 1 | | | | | | |
| 053 | 1977.552 | 670 | 4 | 1 | 3 | | | | | | Very Hackley chert - typical of Bradwell Dale |
| 053 | 1977.552 | 670 | 4 | 1 | 3 | | | | | | |
| 053 | 1977.552 | 670 | 4 | 1 | 3 | | | | | | |
| 053 | 1977.552 | 667 | 6 | 2 | 2 | | | | | | |
| 053 | 1977.552 | 665 | 4 | 22 | 3 | | | | | | |
| 053 | 1977.552 | 698 | 3 | 31 | 3 | | | | | | |
| 053 | 1977.552 | 666 | 5 | 44 | 3 | | | | | | Banded chert |
| 054 | 1977.553 | 99 | 2 | 4 | | | | 1 | | | |
| 055 | 1977.554 | 320 | 3 | 3 | 1 | | | | | | |
| 056 | 1977.556 | 695 | 2 | 3 | 2 | | | | | | |
| 056 | 1977.556 | 696 | 2 | 1 | 1 | | | | | | |
| 057 | 1977.557 | 82 | 3 | 2 | 3 | | | | | | |
| 057 | 1977.557 | 83 | 2 | 2 | 3 | | | | | | |
| 057 | 1977.557 | 81 | 3 | 2 | 1 | | | | | | |
| 057 | 1977.557 | 231 | 3 | 2 | 1 | | | | | | |
| 057 | 1977.557 | 80 | 3 | 2 | 1 | | | | | | |
| 057 | 1977.557 | 92 | 2 | 3 | 2 | | | | | | |
| 057 | 1977.557 | 81 | 3 | 3 | 1 | | | | | | |
| 057 | 1977.557 | 84 | 2 | 16 | 3 | | | | | | |
| 057 | 1977.557 | 98 | 2 | 41 | 3 | | | | | | Narrow Blade/Geometric |
| 058 | 1977.558 | 192 | 3 | 2 | 3 | | | 1 | | | |
| 059 | 1977.559 | 193 | 2 | 3 | 3 | | | | | | |
| 059 | 1977.559 | 194 | 2 | 2 | 3 | | | | | | |
| 059 | 1977.559 | 195 | 2 | 2 | 3 | | | | | | |
| 060 | 1977.561 | 236 | 3 | 1 | 3 | | | | | | |
| 060 | 1977.561 | 17 | 2 | 2 | 3 | | | 1 | | | |
| 060 | 1977.561 | 18 | 2 | 2 | 1 | | | | | | |
| 060 | 1977.561 | 18 | 2 | 2 | 1 | | | | | | |
| 060 | 1977.561 | 19 | 2 | 2 | 1 | | | | | | |
| 060 | 1977.561 | 234 | 3 | 2 | 3 | | | | | | |
| 060 | 1977.561 | 389 | 4 | 2 | 3 | | | | | | |
| 060 | 1977.561 | 235 | 2 | 3 | 3 | | | | | | |
| 060 | 1977.561 | 679 | 5 | 31 | 3 | | | | | | Heavily resharpened |
| 060 | 1977.561 | 694 | 3 | 31 | 3 | | | | | | Very small, but invasively flaked, tanged. |
| 061 | 1977.562 | 683 | 2 | 2 | 3 | | | | | | |
| 062 | 1977.565 | 681 | 2 | 15 | 3 | | | 1 | | | Elaborately retouched blade (possible sickle fragment) |
| 062 | 1977.565 | 682 | 3 | 2 | 1 | | | | | | |
| 063 | 1977.566 | 79 | 3 | 4 | | 2 | 2 | 4 | | | |
| 064 | 1977.567 | Y | 2 | 2 | 1 | | | | | | |
| 064 | 1977.567 | 323 | 2 | 3 | 3 | | | | | | |
| 065 | 1977.568 | 1012 | 3 | 2 | 1 | | | | | | |
| 065 | 1977.568 | 134 | 4 | 15.1 | 3 | | | | | | |
| 065 | 1977.568 | 135 | 2 | 16.1 | 3 | | | | | | |
| 065 | 1977.568 | 136 | 2 | 36 | 1 | | | | | | |
| 065 | 1977.568 | 137 | 3 | 3 | 2 | | | | | | |
| 065 | 1977.568 | 496 | 3 | 2 | 3 | | | | | | 1 |
| 065 | 1977.568 | 497 | 3 | 2 | 1 | | | | | | 1 |
| 066 | 1977.569 | 890 | 2 | 2 | 3 | | | 1 | 1 | | |
| 067 | 1977.571 | 735 | 4 | 1 | 1 | | | | | | |
| 067 | 1977.571 | 736 | 4 | 1 | 3 | | | | | | |
| 067 | 1977.571 | 743 | 4 | 1 | 3 | | | | | | |
| 067 | 1977.571 | 732 | 6 | 2 | 2 | | | | | | |
| 067 | 1977.571 | 737 | 4 | 2 | 3 | | | | | | |
| 067 | 1977.571 | 739 | 4 | 2 | 3 | | | | | | |
| 067 | 1977.571 | 744 | 4 | 2 | 3 | | | | | | |
| 067 | 1977.571 | 747 | 4 | 2 | 3 | | | 1 | | | |
| 067 | 1977.571 | 734 | 4 | 15 | 3 | | | | | | |
| 067 | 1977.571 | 742 | 4 | 15 | 2 | | | | | | |
| 067 | 1977.571 | 733 | 6 | 20 | 3 | | | | | | |
| 067 | 1977.571 | 745 | 4 | 22 | 3 | | | | | | |
| 067 | 1977.571 | 738 | 4 | 26 | 2 | | | | | | |
| 067 | 1977.571 | 740 | 4 | 26 | 3 | | | | | | |
| 067 | 1977.571 | 741 | 4 | 26 | 3 | | | | | | |
| 067 | 1977.571 | 748 | 4 | 31 | 3 | | | | | | |
| 067 | 1977.571 | 749 | 4 | 31 | 3 | | | | | | |

| Site | Accession | Find No. | Raw Material | Type | Reduction | Flake/blade | No. Platforms | No. Scars | Broken | Burnt | Notes |
|------|-----------|----------|--------------|------|-----------|-------------|---------------|-----------|--------|-------|---|
| 067 | 1977.571 | 746 | 5 | 40 | 3 | | | | | | |
| 068 | 1977.572 | 731 | 3 | 17 | 3 | | | | | | |
| 069 | 1977.574 | 834 | 3 | 2 | 3 | | | | | 1 | |
| 070 | 1977.577 | 482 | 6 | 31 | 3 | | | | | | |
| 071 | 1977.581 | 163 | 2 | 26.1 | 3 | | | | 1 | | |
| 071 | 1977.581 | 164 | 3 | 10 | 3 | | | | | | Fragment from polished implement |
| 071 | 1977.581 | 165 | 1 | 11 | 3 | | | | | | Backed knife |
| 071 | 1977.581 | 166 | 2 | 37 | 3 | | | | | | |
| 071 | 1977.581 | 167 | 3 | 47 | 3 | | | | | | |
| 071 | 1977.581 | 168 | 3 | 8 | 3 | | | | | | |
| 071 | 1977.581 | 169 | 6 | 44 | | | | | | | |
| 071 | 1977.581 | 170 | 1 | 15.1 | 2 | | | | | | |
| 071 | 1977.581 | 171 | 3 | 2 | 1 | | | | | | |
| 071 | 1977.581 | 172 | 3 | 1 | 3 | | | | | | Rolled |
| 071 | 1977.581 | 173 | 2 | 4 | | 2 | 2 | 3 | | | |
| 071 | 1977.581 | 174 | 2 | 6 | | 2 | 2 | 9 | | | Opposed platform |
| 071 | 1977.581 | 175 | 1 | 3 | 2 | | | | | | |
| 071 | 1977.581 | 176 | 2 | 33 | 2 | | | | | | |
| 071 | 1977.581 | 177 | 2 | 4 | | 2 | 1 | 6 | | | Microcore |
| 071 | 1977.581 | 178 | 3 | 2 | 1 | | | | | | |
| 071 | 1977.581 | 178 | 2 | 1 | 3 | | | | | | |
| 071 | 1977.581 | 179 | | | | | | | | | |
| 071 | 1977.581 | 180 | 3 | 4 | | 2 | 2 | 3 | | | Microcore |
| 071 | 1977.581 | 181 | 3 | 2 | 3 | | | | 1 | | |
| 071 | 1977.581 | 182 | | | | | | | | | |
| 071 | 1977.581 | 183 | | | | | | | | | |
| 071 | 1977.581 | 184 | 3 | 13 | 3 | | | | | | Possibly broken arrowhead, tanged and invasively flaked |
| 071 | 1977.581 | 185 | 2 | 26 | 3 | | | | | | |
| 071 | 1977.581 | 185 | 3 | 2 | 2 | | | | | | |
| 071 | 1977.581 | 185 | 3 | 1 | 3 | | | | | | |
| 071 | 1977.581 | 185 | 3 | 2 | 3 | | | | | | |
| 071 | 1977.581 | 185 | 3 | 26.1 | 2 | | | | | | |
| 071 | 1977.581 | 185 | 2 | 1 | 3 | | | | | | |
| 071 | 1977.581 | 186 | 1 | 15.1 | 1 | | | | | | |
| 071 | 1977.581 | 187 | | | | | | | | | |
| 071 | 1977.581 | 188 | | | | | | | | | |
| 071 | 1977.581 | 189 | | | | | | | | | |
| 071 | 1977.581 | 190 | 3 | 1 | 3 | | | | | 1 | |
| 071 | 1977.581 | 191 | 3 | 26.1 | 3 | | | | 1 | 1 | |
| 071 | 1977.581 | 306 | 3 | 4 | | 2 | 4 | 10+ | | | Exhausted/try |
| 071 | 1977.581 | 307 | 3 | 32 | 1 | | | | | | |
| 071 | 1977.581 | 308 | 6 | 15 | 3 | | | | | | |
| 071 | 1977.581 | 309 | 3 | 31 | 3 | | | | | 1 | |
| 071 | 1977.581 | 310 | 3 | 16.1 | 1 | | | | | | |
| 071 | 1977.581 | 311 | 3 | 15 | 3 | | | | | | |
| 071 | 1977.581 | 312 | 2 | 26.1 | 3 | | | | 1 | | |
| 071 | 1977.581 | 313 | 3 | 16.1 | 3 | | | | | | |
| 071 | 1977.581 | 314 | 3 | 2 | 3 | | | | | | Core trimming flake |
| 071 | 1977.581 | 315 | 2 | 26 | 2 | | | | | | Broad squat flake |
| 071 | 1977.581 | 316 | 2 | 1 | 1 | | | | | | |
| 071 | 1977.581 | 483 | 4 | 15 | 3 | | | | | | Enormous 'feather-like' flake |
| 071 | 1977.581 | 484 | 3 | 4 | | 3 | 1 | 8 | | | |
| 071 | 1977.581 | 485 | 3 | 11 | 3 | | | | 1 | | |
| 071 | 1977.581 | 486 | 6 | 4 | | 3 | 2 | 10+ | | | |
| 071 | 1977.581 | 487 | 2 | 2 | 3 | | | | 1 | 1 | |
| 071 | 1977.581 | 488 | 2 | 2 | 3 | | | | | | Broad squat flake from multi-platform core |
| 071 | 1977.581 | 489 | 2 | 2 | 3 | | | | | | Broad squat flake |
| 071 | 1977.581 | 490 | 2 | 2 | 2 | | | | | | |
| 071 | 1977.581 | 491 | 1 | 26.1 | 2 | | | | | | |
| 071 | 1977.581 | 492 | 2 | 26.1 | 3 | | | | | | |
| 071 | 1977.581 | 493 | 2 | 3 | 3 | | | | | | |
| 071 | 1977.581 | 494 | 2 | 2 | 1 | | | | | | |
| 071 | 1977.581 | 495 | 3 | 15.1 | 2 | | | | 1 | 1 | |
| 071 | 1977.581 | 581 | | | | | | | | | |
| 071 | 1977.581 | 582 | 3 | 2 | 2 | | | | | 1 | |
| 071 | 1977.581 | 583 | 2 | 2 | 2 | | | | | | Core trimming flake |
| 071 | 1977.581 | 502 | 2 | 31 | 3 | | | | | | |
| 071 | 1977.581 | 503 | 3 | 31 | 2 | | | | | | LN/BA - almost thumbnail scraper (large) |
| 071 | 1977.581 | 504 | 3 | 31 | 1 | | | | | | Large chunky |
| 071 | 1977.581 | 505 | 2 | 26.1 | 3 | | | | | | |
| 071 | 1977.581 | 506 | 6 | 26 | 3 | | | | | | |
| 071 | 1977.581 | 507 | 2 | 2 | 2 | | | | | | |
| 071 | 1977.581 | 508 | 2 | 7 | 2 | | | | | | From blade core |
| 071 | 1977.581 | 509 | 2 | 2 | 3 | | | | | | |
| 071 | 1977.581 | 606 | 6 | 4 | | 2 | 1 | 4 | | | |
| 071 | 1977.581 | 607 | 3 | 2 | 3 | | | | | | Reused later (originally core trimming flake) |
| 071 | 1977.581 | 608 | 3 | 2 | 1 | | | | | | |
| 071 | 1977.581 | 609 | 4 | 1 | 1 | | | | | | |
| 071 | 1977.581 | 610 | 3 | 2 | 3 | | | | | | |
| 071 | 1977.581 | 611 | 4 | 26.1 | 3 | | | | | | |
| 071 | 1977.581 | 612 | 3 | 1 | 3 | | | | | | |

| Site | Accession | Find No. | Raw Material | Type | Reduction | Flake/blade | No. Platforms | No. Scars | Broken | Burnt | Notes |
|------|-----------|----------|--------------|------|-----------|-------------|---------------|-----------|--------|-------|---|
| 071 | 1977.581 | 613 | 3 | 15 | 2 | | | | 1 | | |
| 071 | 1977.581 | 614 | 3 | 10 | 3 | | | | | | Polished frag |
| 071 | 1977.581 | 1044 | 2 | 15.1 | 2 | | | | | | Rather like a EM microlith (Henderson queries "Creswellian?") |
| 071 | 1977.581 | 1045 | 2 | 31 | 3 | | | | 1 | | |
| 071 | 1977.581 | 1046 | 2 | 2 | 1 | | | | | | |
| 071 | 1977.581 | 1065 | 2 | 31 | 2 | | | | | | |
| 071 | 1977.581 | 1066 | 2 | 1 | 3 | | | | | | |
| 071 | 1977.581 | 1067 | 2 | 26.1 | 2 | | | | | | |
| 071 | 1977.581 | 1068 | 2 | 4 | | 2 | 2 | 4 | | | |
| 071 | 1977.581 | 1069 | 2 | 2 | 3 | | | | | | |
| 071 | 1977.581 | 1070 | 6 | 26.1 | 3 | | | | | | |
| 071 | 1977.581 | 1071 | 2 | 1 | 3 | | | | | | |
| 071 | 1977.581 | 1072 | 2 | 2 | 2 | | | | | | |
| 071 | 1977.581 | 1073 | 2 | 2 | 3 | | | | | | |
| 071 | 1977.581 | 1159 | 3 | 26.1 | 3 | | | | | | |
| 071 | 1977.581 | 1160 | 2 | 2 | 3 | | | | | | |
| 071 | 1977.581 | 1244 | 2 | 2 | 3 | | | | | | |
| 071 | 1977.581 | 1245 | 2 | 15 | 3 | | | | | | |
| 071 | 1977.581 | 1246 | 2 | 26 | 2 | | | | | | Utilised core-trimming flake |
| 071 | 1977.581 | 1247 | 2 | 1 | 1 | | | | | | |
| 071 | 1977.581 | 1247 | 4 | 4 | | 2 | 2 | 7 | | | Opposed platform |
| 071 | 1977.581 | 1247 | 3 | 1 | 1 | | | | | | |
| 071 | 1977.581 | 1248 | 2 | 3 | 2 | | | | 1 | | |
| 071 | 1977.581 | 1249 | 2 | 43 | 2 | | | | | | |
| 071 | 1977.581 | 1250 | 2 | 26 | 3 | | | | | | Large broad, squat flake |
| 071 | 1977.581 | 1251 | 3 | 2 | 3 | | | | | | |
| 071 | 1977.581 | 1252 | 3 | 2 | 3 | | | | | | |
| 071 | 1977.581 | 1427 | 3 | 4 | | 2 | 1 | 2 | | | |
| 071 | 1977.581 | 1428 | 2 | 2 | 3 | | | | | | |
| 071 | 1977.581 | W | 3 | 16.1 | 2 | | | | | | |
| 071 | 1977.581 | W | 3 | 1 | 1 | | | | 1 | 1 | |
| 071 | 1977.581 | W | 2 | 1 | 3 | | | | | | |
| 071 | 1977.581 | W | 3 | 1 | 3 | | | | | | |
| 071 | 1977.581 | W | 7 | 1 | 3 | | | | | | Quartzite |
| 071 | 1977.581 | W | 3 | 4 | | 1 | ? | ? | 1 | 1 | From a pyramidal blade core |
| 071 | 1977.581 | W | 3 | 2 | 2 | | | | 1 | | |
| 071 | 1977.581 | W | 2 | 1 | 3 | | | | | | |
| 071 | 1977.581 | W | 3 | 2 | 3 | | | | 1 | | |
| 071 | 1977.581 | W | 2 | 2 | 3 | | | | | | |
| 071 | 1977.581 | W | 3 | 2 | 2 | | | | | | |
| 071 | 1977.581 | 23441 | 4 | 33 | | | | | | | Very abrupt retouch |
| 071 | 1977.581 | 23441 | 2 | 2 | 3 | | | | | | |
| 071 | 1977.581 | 23441 | 3 | 3 | 1 | | | | 1 | | |
| 071 | 1977.581 | 23441 | 3 | 2 | 3 | | | | 1 | 1 | |
| 071 | 1977.581 | 23441 | 3 | 26 | 1 | | | | | | |
| 071 | 1977.581 | 23441 | 2 | 2 | 3 | | | | | | Thinning flake from bifacial manufacture |
| 071 | 1977.581 | 23441 | 2 | 1 | 3 | | | | | | |
| 071 | 1977.581 | 23441 | 3 | 26 | 1 | | | | | | |
| 071 | 1977.581 | 23441 | 7 | 1 | 1 | | | | | | Quartz |
| 071 | 1977.581 | 23441 | 2 | 4 | | 3 | 3 | 7 | | | Exhausted/tny |
| 071 | 1977.581 | 23441 | 3 | 15.1 | 3 | | | | 1 | 1 | |
| 071 | 1977.581 | 23441 | 2 | 3 | 3 | | | | | | |
| 071 | 1977.581 | 23441 | 2 | 43 | 3 | | | | | | |
| 071 | 1977.581 | 23441 | 2 | 2 | 3 | | | | | | |
| 071 | 1977.581 | 23940 | 3 | 1 | 3 | | | | | | |
| 071 | 1977.581 | 23940 | 2 | 11 | 3 | | | | | | |
| 071 | 1977.581 | 23940 | 2 | 31 | 3 | | | | | | |
| 071 | 1977.581 | 23940 | | | | | | | | | |
| 071 | 1977.581 | | 4 | 3 | 3 | | | | | | |
| 072 | 1977.587 | 434 | 2 | 1 | 3 | | | | | | |
| 072 | 1977.587 | 435 | 3 | 1 | 3 | | | | | | |
| 072 | 1977.587 | 454 | 2 | 1 | 3 | | | | | | |
| 072 | 1977.587 | 455 | 2 | 1 | 3 | | | | | | |
| 072 | 1977.587 | 954 | 2 | 1 | 3 | | | | | | |
| 072 | 1977.587 | 954 | 2 | 1 | 3 | | | | | | |
| 072 | 1977.587 | 954 | 2 | 1 | 3 | | | | | | |
| 072 | 1977.587 | 222 | 2 | 2 | 3 | | | | | | |
| 072 | 1977.587 | 224 | 2 | 2 | 3 | | | | | | |
| 072 | 1977.587 | 436 | 2 | 2 | 3 | | | | | | |
| 072 | 1977.587 | 440 | 2 | 2 | 3 | | | | | | |
| 072 | 1977.587 | 441 | 2 | 2 | 3 | | | | | | |
| 072 | 1977.587 | 448 | 2 | 2 | 1 | | | | 1 | | |
| 072 | 1977.587 | 450 | 2 | 2 | 3 | | | | | | |
| 072 | 1977.587 | 456 | 2 | 2 | 3 | | | | 1 | | |
| 072 | 1977.587 | 457 | 3 | 2 | 3 | | | | | | |
| 072 | 1977.587 | 458 | 2 | 2 | 3 | | | | | | |
| 072 | 1977.587 | 954 | 2 | 2 | 3 | | | | 1 | | |
| 072 | 1977.587 | 954 | 2 | 2 | 3 | | | | 1 | | |
| 072 | 1977.587 | HH 1961 | 3 | 2 | 3 | | | | 1 | | |

| Site | Accession | Find No. | Raw Material | Type | Reduction | Flake/blade | No. Platforms | No. Scars | Broken | Burnt | Notes |
|------|-----------|----------|--------------|------|-----------|-------------|---------------|-----------|--------|-------|-------------------|
| 072 | 1977.587 | HH.1961 | 6 | 2 | 3 | | | | 1 | | |
| 072 | 1977.587 | 225 | 3 | 3 | 3 | | | | 1 | | |
| 072 | 1977.587 | 439 | 1 | 3 | 2 | | | | 1 | | |
| 072 | 1977.587 | 443 | 4 | 3 | 3 | | | | 1 | | |
| 072 | 1977.587 | 444 | 3 | 3 | 3 | | | | 1 | | |
| 072 | 1977.587 | 445 | 2 | 3 | 3 | | | | 1 | | |
| 072 | 1977.587 | 446 | 4 | 3 | 3 | | | | 1 | | |
| 072 | 1977.587 | 952 | 2 | 7 | 3 | | | | 1 | | |
| 072 | 1977.587 | 221 | 2 | 15 | 2 | | | | | | |
| 072 | 1977.587 | 447 | 2 | 15 | 3 | | | | | | |
| 072 | 1977.587 | 453 | 2 | 15 | 3 | | | | | | |
| 072 | 1977.587 | 438 | 2 | 16 | 3 | | | | | | |
| 072 | 1977.587 | 452 | 2 | 16 | 3 | | | | | | |
| 072 | 1977.587 | 442 | 3 | 20 | 3 | | | | | | |
| 072 | 1977.587 | 162 | 2 | 26 | 3 | | | | | | Broad squat flake |
| 072 | 1977.587 | 223 | 2 | 26 | 3 | | | | | | |
| 072 | 1977.587 | 951 | 1 | 26 | 1 | | | | | | |
| 072 | 1977.587 | 433 | 4 | 31 | 3 | | | | | | |
| 072 | 1977.587 | 437 | 2 | 31 | 2 | | | | | | |
| 072 | 1977.587 | 449 | 2 | 41 | 3 | | | | | | |
| 073 | 1977.588 | | 2 | 15.1 | 3 | | | | 1 | | Narrow blade |
| 073 | 1977.588 | | 2 | 15.1 | 2 | | | | | | |
| 074 | 1977.589 | 129 | 4 | 1 | 2 | | | | | | |
| 074 | 1977.589 | 126 | 2 | 2 | 2 | | | | | | |
| 074 | 1977.589 | 123 | 2 | 2 | 3 | | | | | | |
| 074 | 1977.589 | 128 | 6 | 2 | 3 | | | | | | |
| 074 | 1977.589 | 128 | 2 | 2 | 2 | | | | | | |
| 074 | 1977.589 | 128 | 2 | 2 | 1 | | | | | | |
| 074 | 1977.589 | 125 | 3 | 3 | 2 | | | | | | Bladelet |
| 074 | 1977.589 | 128 | 2 | 3 | 3 | | | | | | Bladelet |
| 074 | 1977.589 | 128 | 2 | 3 | 3 | | | | | | Bladelet |
| 074 | 1977.589 | 123 | 3 | 11 | 3 | | | | | | |
| 074 | 1977.589 | 124 | 3 | 26 | 3 | | | | | | |
| 074 | 1977.589 | 127 | 3 | 26 | 3 | | | | 1 | | |
| 075 | 1977.591 | 955 | 2 | 2 | 3 | | | | | | |
| 075 | 1977.591 | 956 | 2 | 1 | 3 | | | | | | |
| 075 | 1977.591 | 957 | 2 | 1 | 1 | | | | | | |
| 075 | 1977.591 | 957 | 2 | 1 | 1 | | | | | | |
| 076 | 1977.592 | 397 | 4 | 1 | 1 | | | | | | |
| 076 | 1977.592 | 415 | 4 | 1 | 3 | | | | | | |
| 076 | 1977.592 | 429 | 6 | 1 | 3 | | | | | | |
| 076 | 1977.592 | 699 | 4 | 1 | 2 | | | | | | |
| 076 | 1977.592 | 703 | 4 | 1 | 3 | | | | | | |
| 076 | 1977.592 | | 4 | 1 | 3 | | | | | | |
| 076 | 1977.592 | | 4 | 1 | 3 | | | | | | |
| 076 | 1977.592 | | 6 | 1 | 1 | | | | | | |
| 076 | 1977.592 | | 4 | 1 | 1 | | | | | | |
| 076 | 1977.592 | | 4 | 1 | 1 | | | | | | |
| 076 | 1977.592 | | 4 | 1 | 2 | | | | | | |
| 076 | 1977.592 | | 4 | 1 | 2 | | | | | | |
| 076 | 1977.592 | | 4 | 1 | 2 | | | | | | |
| 076 | 1977.592 | | 4 | 1 | 2 | | | | | | |
| 076 | 1977.592 | | 4 | 1 | 2 | | | | | | |
| 076 | 1977.592 | | 4 | 1 | 2 | | | | | | |
| 076 | 1977.592 | | 4 | 1 | 2 | | | | | | |
| 076 | 1977.592 | | 4 | 1 | 2 | | | | | | |
| 076 | 1977.592 | 772 | 4 | 1 | 3 | | | | | | |
| 076 | 1977.592 | 767 | 4 | 1 | 3 | | | | | | |
| 076 | 1977.592 | 769 | 6 | 1 | 3 | | | | | | |
| 076 | 1977.592 | 768 | 4 | 1 | 3 | | | | | | |
| 076 | 1977.592 | 401 | 4 | 2 | 3 | | | | | | |
| 076 | 1977.592 | 402 | 4 | 2 | 3 | | | | | | |
| 076 | 1977.592 | 403 | 4 | 2 | 3 | | | | | | |
| 076 | 1977.592 | 405 | 4 | 2 | 2 | | | | | | |
| 076 | 1977.592 | 406 | 4 | 2 | 3 | | | | | | |
| 076 | 1977.592 | 407 | 4 | 2 | 3 | | | | | | |
| 076 | 1977.592 | 411 | 6 | 2 | 3 | | | | | | |
| 076 | 1977.592 | 413 | 4 | 2 | 3 | | | | | | |
| 076 | 1977.592 | 416 | 6 | 2 | 3 | | | | | | |
| 076 | 1977.592 | 417 | 6 | 2 | 3 | | | | | | |
| 076 | 1977.592 | 418 | 4 | 2 | 3 | | | | | | |
| 076 | 1977.592 | 419 | 4 | 2 | 3 | | | | | | |
| 076 | 1977.592 | 420 | 4 | 2 | 3 | | | | | | |
| 076 | 1977.592 | 421 | 4 | 2 | 3 | | | | | | |
| 076 | 1977.592 | 422 | 4 | 2 | 3 | | | | | | |
| 076 | 1977.592 | 423 | 4 | 2 | 3 | | | | | | |
| 076 | 1977.592 | 427 | 4 | 2 | 3 | | | | | | |
| 076 | 1977.592 | | 4 | 2 | 3 | | | | | | |
| 076 | 1977.592 | | 4 | 2 | 1 | | | | | | |
| 076 | 1977.592 | | 4 | 2 | 3 | | | | | | |
| 076 | 1977.592 | | 4 | 2 | 2 | | | | | | |

| Site | Accession | Find No. | Raw Material | Type | Reduction | Flake/blade | No. Platforms | No. Scars | Brokes | Burnt | Notes |
|------|-----------|----------|--------------|------|-----------|-------------|---------------|-----------|--------|-------|--|
| 076 | 1977.592 | | 4 | 2 | 3 | | | | | | |
| 076 | 1977.592 | | 4 | 2 | 3 | | | | | | |
| 076 | 1977.592 | | 4 | 2 | 3 | | | | | | |
| 076 | 1977.592 | | 4 | 2 | 3 | | | | | | |
| 076 | 1977.592 | | 4 | 2 | 3 | | | | | | |
| 076 | 1977.592 | | 4 | 2 | 3 | | | | | | |
| 076 | 1977.592 | | 4 | 2 | 3 | | | | | | |
| 076 | 1977.592 | | 4 | 2 | 3 | | | | | | |
| 076 | 1977.592 | | 4 | 2 | 3 | | | | | | |
| 076 | 1977.592 | | 4 | 2 | 3 | | | | | | |
| 076 | 1977.592 | | 4 | 2 | 3 | | | | | | |
| 076 | 1977.592 | | 4 | 2 | 3 | | | | | | |
| 076 | 1977.592 | | 4 | 2 | 3 | | | | | | |
| 076 | 1977.592 | | 4 | 2 | 2 | | | | | | |
| 076 | 1977.592 | | 4 | 2 | 2 | | | | | | |
| 076 | 1977.592 | | 4 | 2 | 1 | | | | | | |
| 076 | 1977.592 | 408 | 4 | 2 | 3 | | | | | | |
| 076 | 1977.592 | 754 | 4 | 2 | 3 | | | | | | |
| 076 | 1977.592 | 758 | 4 | 2 | 3 | | | | | | |
| 076 | 1977.592 | | 4 | 2 | 3 | | | | | | |
| 076 | 1977.592 | | 4 | 2 | 3 | | | | | | |
| 076 | 1977.592 | | 4 | 2 | 3 | | | | | | |
| 076 | 1977.592 | | 4 | 2 | 3 | | | | | | |
| 076 | 1977.592 | | 4 | 2 | 3 | | | | | | |
| 076 | 1977.592 | | 4 | 2 | 3 | | | | | | |
| 076 | 1977.592 | | 4 | 2 | 3 | | | | | | |
| 076 | 1977.592 | | 4 | 2 | 3 | | | | | | |
| 076 | 1977.592 | | 4 | 2 | 3 | | | | | | |
| 076 | 1977.592 | | 4 | 2 | 3 | | | | | | |
| 076 | 1977.592 | | 4 | 2 | 3 | | | | | | |
| 076 | 1977.592 | | 4 | 2 | 3 | | | | | | |
| 076 | 1977.592 | | 4 | 2 | 3 | | | | | | |
| 076 | 1977.592 | | 4 | 2 | 3 | | | | | | |
| 076 | 1977.592 | | 4 | 2 | 3 | | | | | | |
| 076 | 1977.592 | | 4 | 2 | 3 | | | | | | |
| 076 | 1977.592 | | 4 | 2 | 3 | | | | | | |
| 076 | 1977.592 | | 4 | 2 | 3 | | | | | | |
| 076 | 1977.592 | | 4 | 2 | 3 | | | | | | |
| 076 | 1977.592 | | 4 | 2 | 3 | | | | | | |
| 076 | 1977.592 | | 4 | 2 | 3 | | | | | | |
| 076 | 1977.592 | | 4 | 2 | 3 | | | | | | |
| 076 | 1977.592 | 398 | 4 | 3 | 3 | | | | | | |
| 076 | 1977.592 | 409 | 4 | 3 | 3 | | | | | | |
| 076 | 1977.592 | 410 | 4 | 3 | 2 | | | | | | |
| 076 | 1977.592 | 414 | 4 | 3 | 3 | | | | | | |
| 076 | 1977.592 | 424 | 4 | 3 | 3 | | | | | | |
| 076 | 1977.592 | 425 | 6 | 3 | 3 | | | | | | |
| 076 | 1977.592 | 700 | 4 | 3 | 3 | | | | | | |
| 076 | 1977.592 | 701 | 6 | 3 | 3 | | | | | | |
| 076 | 1977.592 | 702 | 4 | 3 | 3 | | | | | | |
| 076 | 1977.592 | 426 | 4 | 4 | | 2 | 1 | 4 | | | |
| 076 | 1977.592 | 428 | 4 | 4 | | | | | 1 | | |
| 076 | 1977.592 | | 4 | 4 | | 3 | 2 | 5 | | | |
| 076 | 1977.592 | | 4 | 4 | | 1 | 1 | 4 | | | |
| 076 | 1977.592 | | 4 | 4 | | 3 | 2 | 8 | | | Opposed platform |
| 076 | 1977.592 | | 4 | 4 | | 3 | 2 | 6 | | | Opposed platform |
| 076 | 1977.592 | 394 | 4 | 15 | 3 | | | | | | |
| 076 | 1977.592 | 400 | 6 | 15 | 3 | | | | | | |
| 076 | 1977.592 | 777 | 6 | 15 | 1 | | | | | | Interesting pece - looks like nodule was waterworn |
| 076 | 1977.592 | 776 | 6 | 15 | 3 | | | | | | |
| 076 | 1977.592 | 755 | 4 | 15 | 3 | | | | | | |
| 076 | 1977.592 | 775 | 4 | 15 | 3 | | | | | | |
| 076 | 1977.592 | 750 | 4 | 15 | 2 | | | | | | |
| 076 | 1977.592 | | 4 | 15.1 | 2 | | | | | | |
| 076 | 1977.592 | 764 | 4 | 15.1 | 3 | | | | | | |
| 076 | 1977.592 | 404 | 4 | 18 | 3 | | | | | | |
| 076 | 1977.592 | 399 | 4 | 20 | 3 | | | | | | |
| 076 | 1977.592 | 396 | 4 | 22 | | | | | | | |
| 076 | 1977.592 | | 4 | 22 | | | | | | | |
| 076 | 1977.592 | 761 | 4 | 22 | | | | | | | |
| 076 | 1977.592 | 770 | 6 | 22 | 3 | | | | | | |
| 076 | 1977.592 | 773 | 6 | 22 | 3 | | | | | | |
| 076 | 1977.592 | 757 | 4 | 22.5 | 3 | | | | | | |
| 076 | 1977.592 | 760 | 4 | 22 | 3 | | | | | | |
| 076 | 1977.592 | 759 | 4 | 22 | 3 | | | | | | |
| 076 | 1977.592 | 771 | 4 | 22 | 2 | | | | | | |
| 076 | 1977.592 | 412 | 4 | 31 | | | | | | | |
| 076 | 1977.592 | | 4 | 31 | | | | | | | |
| 076 | 1977.592 | | 4 | 31 | | | | | | | |
| 076 | 1977.592 | | 4 | 31 | | | | | | | |
| 076 | 1977.592 | | 4 | 31 | | | | | | | |
| 076 | 1977.592 | | 4 | 31 | | | | | | | |

| Site | Accession | Find No. | Raw Material | Type | Reduction | Flake/blade | No. Platforms | No. Scars | Broken | Burnt | Notes |
|------|-----------|----------|--------------|------|-----------|-------------|---------------|-----------|--------|-------|---|
| 076 | 1977.592 | 766 | 4 | 31 | | | | | | | |
| 076 | 1977.592 | 763 | 6 | 31 | 3 | | | | | | |
| 076 | 1977.592 | 394 | 4 | 31 | 2 | | | | | | |
| 076 | 1977.592 | 752 | 4 | 31 | 3 | | | | | | |
| 076 | 1977.592 | 753 | 4 | 31 | 3 | | | | | | |
| 076 | 1977.592 | 765 | 4 | 31 | 3 | | | | | | |
| 076 | 1977.592 | 762 | 4 | 31 | 3 | | | | | | |
| 076 | 1977.592 | 751 | 4 | 31 | 3 | | | | | | |
| 076 | 1977.592 | | 4 | 32 | | | | | | | |
| 076 | 1977.592 | | 4 | 34 | | | | | | | |
| 076 | 1977.592 | | 4 | 34 | | | | | | | |
| 076 | 1977.592 | 756 | 4 | 34 | 3 | | | | | | |
| 076 | 1977.592 | 774 | 4 | 43 | | | | | | | |
| 077 | 1977.593 | 1048 | 3 | 4 | | 2 | 2 | 5 | 1 | | Opposed platform |
| 077 | 1977.593 | | 6 | 4 | | 1 | 1 | 1 | | | |
| 077 | 1977.593 | 672 | 2 | 2 | 2 | | | | | | |
| 077 | 1977.593 | 1163 | 3 | 2 | 1 | | | | | | |
| 077 | 1977.593 | 671 | 2 | 2 | 2 | | | | | | |
| 077 | 1977.593 | | 2 | 1 | 3 | | | | | | |
| 078 | 1977.594 | 21 | 7 | 40 | | | | | | | Quartzite graver |
| 078 | 1977.594 | 22 | 7 | 1 | 1 | | | | | | Waterworn beyond identification |
| 079 | 1977.596 | 923 | 3 | 4 | | 2 | | | 1 | | |
| 079 | 1977.596 | 922 | 2 | 12 | 3 | | | | | | |
| 079 | 1977.596 | 1201 | 2 | 2 | 1 | | | | | | |
| 080 | 1977.601 | 432 | 4 | 15 | 3 | | | | | | |
| 081 | 1977.602 | 726 | 2 | 1 | 3 | | | | | | |
| 081 | 1977.602 | 727 | 2 | 1 | 2 | | | | | | |
| 081 | 1977.602 | 730 | 2 | 1 | 3 | | | | | | |
| 081 | 1977.602 | 730 | 2 | 1 | 3 | | | | | | |
| 081 | 1977.602 | 730 | 4 | 1 | 3 | | | | | | |
| 081 | 1977.602 | 730 | 4 | 1 | 3 | | | | | | |
| 081 | 1977.602 | 722 | 7 | 2 | 3 | | | | | | Unknown material |
| 081 | 1977.602 | 723 | 6 | 2 | 3 | | | | | | |
| 081 | 1977.602 | 725 | 4 | 2 | 3 | | | | | | |
| 081 | 1977.602 | 728 | 2 | 2 | 3 | | | | | | |
| 081 | 1977.602 | 729 | 2 | 2 | 3 | | | | | | |
| 081 | 1977.602 | 730 | 6 | 2 | 3 | | | | | | |
| 081 | 1977.602 | | 4 | 31 | 1 | | | | | | Black chert scraper - riverine material |
| 081 | 1977.602 | 724 | 6 | 32 | 3 | | | | | | |
| 082 | 1977.607 | 430 | 4 | 4 | | 3 | 4 | 9 | | | |
| 082 | 1977.607 | 431 | 4 | 1 | 3 | | | | | | |
| 083 | 1977.609 | 536 | 2 | 1 | 3 | | | | | | |
| 083 | 1977.609 | 376 | 6 | 1 | 3 | | | | | | |
| 083 | 1977.609 | 831 | 2 | 1 | 3 | | | | | | |
| 083 | 1977.609 | 532 | 6 | 1 | 3 | | | | | | |
| 083 | 1977.609 | 832 | 6 | 1 | 3 | | | | | | |
| 083 | 1977.609 | 543 | 4 | 1 | 1 | | | | | | |
| 083 | 1977.609 | 542 | 4 | 1 | 3 | | | | | | |
| 083 | 1977.609 | 534 | 6 | 1 | 3 | | | | | | |
| 083 | 1977.609 | 543 | 4 | 1 | 3 | | | | | | |
| 083 | 1977.609 | 535 | 6 | 1 | 3 | | | | | | |
| 083 | 1977.609 | 543 | 4 | 1 | 3 | | | | | | |
| 083 | 1977.609 | 543 | 4 | 1 | 3 | | | | | | |
| 083 | 1977.609 | 541 | 7 | 2 | 3 | | | | | | |
| 083 | 1977.609 | 382 | 6 | 2 | 3 | | | | | | |
| 083 | 1977.609 | 383 | 4 | 2 | 3 | | | | | | |
| 083 | 1977.609 | 542 | 4 | 2 | 3 | | | | | | |
| 083 | 1977.609 | 385 | 5 | 2 | 3 | | | | | | |
| 083 | 1977.609 | 830 | 6 | 2 | 3 | | | | | | |
| 083 | 1977.609 | 537 | 5 | 2 | 3 | | | | | | |
| 083 | 1977.609 | 530 | 4 | 2 | 3 | | | | | | |
| 083 | 1977.609 | 378 | 2 | 2 | 3 | | | | | | |
| 083 | 1977.609 | 543 | 6 | 2 | 3 | | | | | | |
| 083 | 1977.609 | 540 | 4 | 2 | 2 | | | | | | |
| 083 | 1977.609 | 543 | 4 | 2 | 3 | | | | | | |
| 083 | 1977.609 | 543 | 4 | 2 | 3 | | | | | | |
| 083 | 1977.609 | 543 | 4 | 2 | 3 | | | | | | |
| 083 | 1977.609 | 543 | 6 | 2 | 1 | | | | | | |
| 083 | 1977.609 | 3.7.73 | 6 | 2 | 3 | | | | | | |
| 083 | 1977.609 | 3.7.74 | 6 | 2 | 3 | | | | | | |
| 083 | 1977.609 | 3.7.75 | 6 | 2 | 3 | | | | | | |
| 083 | 1977.609 | 3.7.76 | 6 | 2 | 3 | | | | | | |
| 083 | 1977.609 | 543 | 4 | 3 | 3 | | | | | | |
| 083 | 1977.609 | 532 | 4 | 4 | | 2 | 2 | 8 | | | Exhausted microcore |
| 083 | 1977.609 | 529 | 4 | 15 | 3 | | | | | | |
| 083 | 1977.609 | 384 | 4 | 16 | 3 | | | | | | |
| 083 | 1977.609 | 379 | 4 | 16 | 3 | | | | | | |
| 083 | 1977.609 | 534 | 4 | 16.1 | 3 | | | | | | |
| 083 | 1977.609 | 538 | 6 | 16.1 | 3 | | | | | | |
| 083 | 1977.609 | 539 | 3 | 16.1 | 3 | | | | | | |
| 083 | 1977.609 | 386 | 4 | 16.1 | 3 | | | | | | |

| Site | Accession | Find No. | Raw Material | Type | Reduction | Flake/blade | No. Platforms | No. Scars | Broken | Burnt | Notes |
|------|-----------|-----------|--------------|------|-----------|-------------|---------------|-----------|--------|-------|--|
| 083 | 1977.609 | A2 | 4 | 16.1 | 3 | | | | | | |
| 083 | 1977.609 | 377 | 4 | 26 | 2 | | | | | | |
| 083 | 1977.609 | 380 | 5 | 43 | 3 | | | | | | |
| 083 | 1977.609 | 381 | 2 | 43 | 3 | | | | 1 | | |
| 083 | 1977.609 | 686 | 2 | 44 | 3 | | | | | | |
| 084 | 1977.611 | 19756 | 3 | 1 | 3 | | | | | | |
| 084 | 1977.611 | 261 | 2 | 2 | 3 | | | | | | |
| 084 | 1977.611 | 331 | 2 | 2 | 3 | | | | | | |
| 084 | 1977.611 | 332 | 4 | 2 | 2 | | | | | | |
| 084 | 1977.611 | 1168 | 2 | 2 | 3 | | | | | | |
| 084 | 1977.611 | 333 | 4 | 3 | 3 | | | | | | |
| 084 | 1977.611 | 827 | 2 | 3 | 3 | | | | | | |
| 084 | 1977.611 | 828 | 2 | 3 | 1 | | | | | | |
| 084 | 1977.611 | 1167 | 2 | 3 | 3 | | | | | | |
| 084 | 1977.611 | 1331 | 2 | 3 | 2 | | | | | | |
| 084 | 1977.611 | 262 | 2 | 4 | | 2 | 2 | 10+ | | | Opposed platform blade core |
| 084 | 1977.611 | 334 | 2 | 4 | | 2 | 3 | 10+ | | | |
| 084 | 1977.611 | 1169 | 2 | 15 | 2 | | | | | | |
| 084 | 1977.611 | 1212 | 2 | 15 | 3 | | | | | | |
| 084 | 1977.611 | 329 | 2 | 16 | 3 | | | | | | |
| 084 | 1977.611 | 330 | 2 | 16 | 3 | | | | | | |
| 084 | 1977.611 | 1213 | 3 | 26 | 3 | | | | | | |
| 085 | 1977.612 | 1171 | 3 | 1 | 3 | | | | | | |
| 085 | 1977.612 | 1175 | 3 | 1 | 3 | | | | | | |
| 085 | 1977.612 | 1170 | 2 | 2 | 2 | | | | | | |
| 085 | 1977.612 | 1171 | 2 | 2 | 3 | | | | | | |
| 085 | 1977.612 | 1175 | 3 | 2 | 3 | | | | | | |
| 085 | 1977.612 | 1329 | 4 | 2 | 2 | | | | | | |
| 085 | 1977.612 | Trench 20 | 6 | 2 | 3 | | | | | | |
| 085 | 1977.612 | Trench 20 | 6 | 2 | 3 | | | | | | |
| 085 | 1977.612 | 1172 | 2 | 3 | 2 | | | | | | |
| 085 | 1977.612 | 1173 | 2 | 3 | 3 | | | | | | |
| 085 | 1977.612 | 1210 | 2 | 3 | 3 | | | | | | |
| 085 | 1977.612 | 1171 | 2 | 4 | | 2 | 1 | 7 | | | Microcore Interesting piece - almost like a burin at the end; retouched portion very fine, with a slight hook at one extent |
| 085 | 1977.612 | 1211 | 2 | 15 | 3 | | | | | | |
| 085 | 1977.612 | 829 | 2 | 16 | 3 | | | | | | |
| 085 | 1977.612 | 1174 | 2 | 16 | 3 | | | | | | |
| 085 | 1977.612 | 259 | 2 | 16.1 | 2 | | | | | | |
| 085 | 1977.612 | 260 | 2 | 16.1 | 2 | | | | | | |
| 085 | 1977.612 | 1328 | 3 | 16.1 | 3 | | | | | | |
| 086 | 1977.614 | 324 | 2 | 2 | 2 | | | | | | Flake from opposed platform blade core; white marine flint |
| 086 | 1977.614 | 325 | 2 | 42 | 3 | | | | | | |
| 086 | 1977.614 | 326 | 2 | 16.1 | 3 | | | | | | |
| 087 | 1977.615 | 256 | 2 | 17 | 2 | | | | | | |
| 087 | 1977.615 | 257 | 2 | 1 | 3 | | | | | | |
| 087 | 1977.615 | 258 | 6 | 2 | 3 | | | | | | |
| 088 | 1977.616 | | 6 | 2 | 2 | | | | | | |
| 088 | 1977.616 | | 6 | 2 | 2 | | | | | | |
| 088 | 1977.616 | | 6 | 2 | 2 | | | | | | |
| 088 | 1977.616 | | 6 | 2 | 2 | | | | | | |
| 088 | 1977.616 | | 6 | 2 | 3 | | | | | | |
| 088 | 1977.616 | | 6 | 2 | 3 | | | | | | |
| 088 | 1977.616 | | 6 | 2 | 3 | | | | | | |
| 088 | 1977.616 | | 4 | 2 | 1 | | | | | | |
| 088 | 1977.616 | | 4 | 2 | 1 | | | | | | |
| 088 | 1977.616 | | 4 | 2 | 3 | | | | | | |
| 088 | 1977.616 | | 4 | 2 | 3 | | | | | | |
| 088 | 1977.616 | | 2 | 2 | 2 | | | | | | |
| 088 | 1977.616 | | 3 | 2 | 3 | | | | | | |
| 088 | 1977.616 | | 3 | 2 | 3 | | | | | | |
| 088 | 1977.616 | | 3 | 2 | 3 | | | | | | |
| 088 | 1977.616 | | 2 | 2 | 2 | | | | | | |
| 088 | 1977.616 | | 6 | 2 | 3 | | | | | | |
| 088 | 1977.616 | | 3 | 2 | 3 | | | | | | |
| 088 | 1977.616 | | 6 | 3 | 2 | | | | | | |
| 088 | 1977.616 | | 3 | 3 | 3 | | | | | | |
| 088 | 1977.616 | | 3 | 3 | 3 | | | | 1 | | |
| 088 | 1977.616 | | 3 | 4 | 3 | | | | 1 | 1 | |
| 088 | 1977.616 | | 2 | 4 | 2 | 1 | 1 | 3 | 1 | | Beach flint |
| 088 | 1977.616 | | 2 | 4 | 2 | 1 | 1 | 5 | 1 | | Beach flint |
| 088 | 1977.616 | | 3 | 21 | | | | | | | Secondary flint - hill river |
| 089 | 1977.618 | | 6 | 47 | | | | | | | |
| 089 | 1977.618 | | 3 | 2 | 2 | | | | | | |
| 089 | 1977.618 | | 6 | 3 | 3 | | | | 1 | | |
| 089 | 1977.618 | | 4 | 1 | 3 | | | | | | |
| 089 | 1977.618 | | 6 | 1 | 3 | | | | | | |
| 090 | 1977.619 | | 2 | 41 | 3 | | | | | | |
| 091 | 1977.624 | | 2 | 36 | | | | | | | |
| 092 | 1977.625 | | 3 | 31 | | | | | 1 | 1 | |

| Site | Accession | Find No. | Raw Material | Type | Reduction | Flake/blade | No. Platforms | No. Scars | Broken | Burnt | Notes |
|------|-----------|----------|--------------|------|-----------|-------------|---------------|-----------|--------|-------|---|
| 105 | 1986.213 | | 2 | 2 | 3 | | | | | | |
| 105 | 1986.213 | | 2 | 2 | 3 | | | | | | |
| 105 | 1986.213 | | 2 | 2 | 3 | | | | | | |
| 105 | 1986.213 | | 2 | 2 | 3 | | | | | | |
| 105 | 1986.213 | | 2 | 2 | 3 | | | | | | |
| 105 | 1986.213 | | 4 | 2 | 3 | | | | | | |
| 105 | 1986.213 | | 3 | 2 | 2 | | | | | | |
| 105 | 1986.213 | | 3 | 2 | 1 | | | | | | |
| 105 | 1986.213 | | 3 | 2 | 1 | | | | | | |
| 105 | 1986.213 | | 3 | 2 | 3 | | | | | | |
| 105 | 1986.213 | | 3 | 2 | 3 | | | | | | |
| 105 | 1986.213 | | 2 | 3 | 2 | | | 1 | | | |
| 105 | 1986.213 | | 3 | 3 | 2 | | | 1 | | | |
| 105 | 1986.213 | | 3 | 3 | 2 | | | 1 | | | |
| 105 | 1986.213 | | 2 | 3 | 3 | | | 1 | | | |
| 105 | 1986.213 | | 2 | 3 | 3 | | | 1 | | | |
| 105 | 1986.213 | | 2 | 3 | 3 | | | 1 | | | |
| 105 | 1986.213 | | 3 | 3 | 3 | | | 1 | | | |
| 105 | 1986.213 | | 2 | 3 | 3 | | | | | | |
| 105 | 1986.213 | | 2 | 3 | 3 | | | | | | |
| 105 | 1986.213 | | 2 | 3 | 2 | | | | | | |
| 105 | 1986.213 | | 2 | 3 | 3 | | | | | | |
| 105 | 1986.213 | | 2 | 3 | 3 | | | | | | |
| 105 | 1986.213 | | 2 | 16.1 | 3 | | | | | | |
| 105 | 1986.213 | | 2 | 16.1 | 3 | | | | | | |
| 105 | 1986.213 | | 2 | 16.1 | 3 | | | | | | |
| 105 | 1986.213 | | 4 | 16.1 | 3 | | | | | | |
| 105 | 1986.213 | | 2 | 16.1 | 3 | | | | | | |
| 105 | 1986.213 | | 2 | 20 | | | | | | | |
| 105 | 1986.213 | | 2 | 41 | 3 | | | 1 | | | Posibly a broad blade microlith broken in manufacture |
| 105 | 1986.213 | | 4 | 41 | 3 | | | | | | |
| 105 | 1986.213 | | 4 | 43 | 3 | | | | | | |
| 106 | 1986.369 | | 3 | 2 | 3 | | | 1 | 1 | | |
| 107 | 1986.376 | | 2 | 4 | | 3 | 2 | 5 | 1 | | |
| 107 | 1986.376 | | 2 | 2 | 1 | | | 1 | | | |
| 108 | 1986.376 | | 7 | 40 | 3 | | | | | | |
| 109 | 1986.379 | | 2 | 41 | 3 | | | | | | Trapezoid |
| 110 | 1986.382 | | 2 | 2 | 1 | | | | | | Trimming flake |
| 110 | 1986.382 | | 2 | 2 | 1 | | | | | | Trimming flake |
| 110 | 1986.382 | | 2 | 2 | 2 | | | | | | Trimming flake |
| 110 | 1986.382 | | 2 | 2 | 1 | | | | | | Trimming flake |
| 110 | 1986.382 | | 2 | 2 | 3 | | | | | | Tiny |
| 110 | 1986.382 | | 2 | 2 | 1 | | | | | | |
| 110 | 1986.382 | | 2 | 2 | 2 | | | | | | |
| 110 | 1986.382 | | 2 | 2 | 3 | | | | | | |
| 110 | 1986.382 | | 2 | 3 | 3 | | | | | | Bladelet |
| 110 | 1986.382 | | 2 | 3 | 1 | | | | | | Trimming blade |
| 110 | 1986.382 | | 2 | 16 | 3 | | | | | | |
| 110 | 1986.382 | | 2 | 16 | 3 | | | | | | |
| 110 | 1986.382 | | 2 | 16 | 3 | | | | | | |
| 110 | 1986.382 | | 2 | 16.1 | 3 | | | | | | |
| 110 | 1986.382 | | 2 | 16.1 | 3 | | | | | | |
| 110 | 1986.382 | | 2 | 16.1 | 3 | | | | | | |
| 110 | 1986.382 | | 2 | 16.1 | 3 | | | | | | |
| 110 | 1986.382 | | 2 | 16.1 | 3 | | | | | | |
| 110 | 1986.382 | | 2 | 16.1 | 3 | | | | | | |
| 110 | 1986.382 | | 2 | 16.1 | 2 | | | | | | |
| 110 | 1986.382 | | 2 | 41 | 3 | | | | | | |
| 110 | 1986.382 | | 2 | 42 | 2 | | | | | | |
| 110 | 1986.382 | | 2 | 42 | 3 | | | | | | |
| 110 | 1986.382 | | 2 | 2 | 3 | | | | | | Tiny |
| 110 | 1986.382 | | 2 | 2 | 3 | | | | | | Tiny |
| 110 | 1986.382 | | 2 | 2 | 3 | | | | | | Tiny |
| 110 | 1986.382 | | 2 | 2 | 3 | | | | | | Tiny |
| 110 | 1986.382 | | 2 | 2 | 3 | | | | | | Tiny |
| 110 | 1986.382 | | 2 | 2 | 3 | | | | | | Tiny |
| 110 | 1986.382 | | 2 | 2 | 3 | | | | | | Tiny |
| 110 | 1986.382 | | 2 | 2 | 3 | | | | | | Tiny |
| 110 | 1986.382 | | 2 | 2 | 3 | | | | | | Tiny |
| 110 | 1986.382 | | 2 | 2 | 3 | | | | | | Tiny |
| 112 | 1986.386 | | 3 | 3 | 3 | | | | 1 | | |
| 113 | 1986.387 | | 3 | 2 | 3 | | | | | | |
| 113 | 1986.387 | | 2 | 3 | 2 | | | | | | |
| 113 | 1986.387 | | 3 | 2 | 3 | | | | 1 | | |
| 114 | 1986.388 | | 2 | 2 | 3 | | | | | | |
| 114 | 1986.388 | | 2 | 2 | 3 | | | | | | |
| 114 | 1986.388 | | 4 | 2 | 3 | | | | | | |
| 114 | 1986.388 | | 3 | 2 | 3 | | | | | | |
| 114 | 1986.388 | | 3 | 2 | 3 | | | | | | |
| 114 | 1986.388 | | 2 | 15 | 3 | | | | | | |
| 114 | 1986.388 | | 4 | 16.1 | 3 | | | | | | |
| 114 | 1986.388 | | 2 | 41 | 3 | | | | | | Scaleno |

| Site | Accession | Find No. | Raw Material | Type | Reduction | Flake/blade | No. Platforms | No. Scars | Broken | Burnt | Notes |
|------|-----------|----------|--------------|------|-----------|-------------|---------------|-----------|--------|-------|------------------------------------|
| 115 | 1977.595 | 226 | 3 | 36 | | | | | | | |
| 115 | 1977.595 | 925 | 3 | 2 | 2 | | | | | | |
| 116 | 1986.397 | | 1 | 2 | 2 | | | | | | From a carefully worked blade core |
| 117 | 1986.464 | | 3 | 26 | 3 | | | | 1 | | |
| 118 | 1986.468 | | 3 | 22 | 3 | | | | 1 | | |
| 119 | 1986.474 | | 4 | 4 | | 2 | 1 | 5 | | | Waterworn |
| 121 | 1986.477 | | 4 | 2 | 1 | | | | | | |
| 121 | 1986.477 | | 4 | 2 | 3 | | | | 1 | | Trimming flake |
| 121 | 1986.477 | | 4 | 2 | 3 | | | | 1 | 1 | |
| 121 | 1986.477 | | 4 | 2 | 3 | | | | 1 | 1 | Trimming flake |
| 121 | 1986.477 | | 4 | 2 | 3 | | | | | | Trimming flake |
| 121 | 1986.477 | | 4 | 2 | 3 | | | | | | Trimming flake |
| 121 | 1986.477 | | 4 | 3 | 3 | | | | | | Trimming flakes |
| 121 | 1986.477 | | 4 | 3 | 3 | | | | | | |
| 121 | 1986.477 | | 4 | 3 | 2 | | | | | | |
| 121 | 1986.477 | | 4 | 3 | 2 | | | | | | |
| 121 | 1986.477 | | 4 | 3 | 2 | | | | | | |
| 121 | 1986.477 | | 4 | 3 | 3 | | | | | | Trimming blade |
| 121 | 1986.477 | | 4 | 3 | 3 | | | | | | Trimming blade |
| 121 | 1986.477 | | 4 | 3 | 3 | | | | | | Trimming blade |
| 121 | 1986.477 | | 4 | 3 | 3 | | | | | | Trimming blade |
| 121 | 1986.477 | | 4 | 4 | | 3 | 4 | 9 | | | Exhausted blade core |
| 121 | 1986.477 | | 4 | 16.1 | 3 | | | | | | |
| 121 | 1986.477 | | 4 | 16.1 | 1 | | | | | | |
| 122 | 1986.481 | | 4 | 1 | 3 | | | | | | |
| 122 | 1986.481 | | 4 | 1 | 3 | | | | | | |
| 122 | 1986.481 | | 6 | 1 | 3 | | | | | | |
| 122 | 1986.481 | | 6 | 1 | 3 | | | | | | |
| 122 | 1986.481 | | 4 | 2 | 3 | | | | | | |
| 122 | 1986.481 | | 6 | 2 | 3 | | | | | | |
| 122 | 1986.481 | | 6 | 2 | 3 | | | | | | |
| 122 | 1986.481 | | 4 | 2 | 3 | | | | | | |
| 122 | 1986.481 | | 4 | 15 | 3 | | | | | | |
| 122 | 1986.481 | | 4 | 15 | 3 | | | | | | |
| 122 | 1986.481 | | 4 | 15 | 3 | | | | | | |
| 122 | 1986.481 | | 4 | 22 | 3 | | | | | | |
| 122 | 1986.481 | | 4 | 31 | 3 | | | | | | |
| 122 | 1986.481 | | 4 | 31 | 3 | | | | | | |
| 122 | 1986.481 | | 4 | 31 | 3 | | | | | | |
| 122 | 1986.481 | | 3 | 31 | 3 | | | | | | |
| 122 | 1986.481 | | 4 | 33 | 3 | | | | | | |
| 124 | 1986.486 | | 4 | 4 | | 1 | 1 | 3 | | | |
| 124 | 1986.486 | | 4 | 4 | | 3 | 2 | 6 | | | |
| 125 | 1986.491 | | 4 | 43 | 3 | | | | | | |
| 125 | 1986.491 | | 4 | 41 | 3 | | | | | | Trapezoid Microlith (Geometric) |
| 126 | 1986.492 | | 2 | 41 | 3 | | | | | | Scalene |
| 126 | 1986.492 | | 2 | 22 | 3 | | | | | | |
| 127 | 1986.493 | | 2 | 41 | 3 | | | | | | Parallel with Blubberhouses 15 |
| 128 | 1986.496 | | 2 | 4 | 2 | 2 | 1 | 7 | | | |
| 128 | 1986.496 | | 2 | 41 | 3 | | | | | | Trapezoid |
| 128 | 1977.585 | DRB | 4 | 4 | | 2 | 1 | 3 | | | |
| 128 | 1977.585 | 1195 | 3 | 1 | 2 | | | | | | |
| 128 | 1977.585 | DRB | 2 | 1 | 2 | | | | | | |
| 128 | 1977.585 | 1369 | 4 | 2 | 3 | | | | | | |
| 128 | 1977.585 | DRB | 3 | 4 | | 2 | 1 | 3 | | | |
| 128 | 1977.585 | 1366 | 6 | 15 | 3 | | | | | | |
| 128 | 1977.585 | DRB | 3 | 15 | 3 | | | | | | |
| 128 | 1977.585 | 1370 | 2 | 22 | 1 | | | | | | |
| 128 | 1977.585 | 1192 | 2 | 37 | | | | | | | |
| 128 | 1977.585 | DRB | 5 | 1 | 2 | | | | | | |
| 128 | 1977.585 | DRB | 6 | 1 | 2 | | | | | | |
| 128 | 1977.585 | DRB | 6 | 1 | 2 | | | | | | |
| 128 | 1977.585 | DRB | 6 | 1 | 2 | | | | | | |
| 128 | 1977.585 | DRB | 6 | 1 | 2 | | | | | | |
| 128 | 1977.585 | DRB | 6 | 1 | 2 | | | | | | |
| 128 | 1977.585 | DRB | 6 | 1 | 2 | | | | | | |
| 128 | 1977.585 | DRB | 6 | 1 | 2 | | | | | | |
| 128 | 1977.585 | DRB | 6 | 2 | 3 | | | | | | |
| 128 | 1977.585 | DRB | 6 | 2 | 3 | | | | | | |
| 128 | 1977.585 | DRB | 6 | 2 | 3 | | | | | | |
| 128 | 1977.585 | DRB | 6 | 2 | 2 | | | | | | |
| 128 | 1977.585 | DRB | 6 | 2 | 2 | | | | | | |
| 128 | 1977.585 | DRB | 6 | 3 | 1 | | | | | | |
| 128 | 1977.585 | DRB | 6 | 4 | | | | | 1 | 1 | |
| 128 | 1977.585 | DRB | 6 | 4 | | 1 | 1 | 1 | | | |
| 128 | 1977.585 | DRB | 3 | 16.1 | 2 | | | | | | |
| 128 | 1977.585 | 1371 | 2 | 19 | 3 | | | | | | |
| 128 | 1977.585 | 1198 | 3 | 4 | | | | | 1 | | |
| 128 | 1977.585 | 1194 | 3 | 4 | | 2 | 3 | 6 | | 1 | Exhausted |

| Site | Accession | Find No. | Raw Material | Type | Reduction | Flake/blade | No. Platforms | No. Scars | Broken | Burnt | Notes |
|------|-----------|----------|--------------|------|-----------|-------------|---------------|-----------|--------|-------|---|
| 128 | 1977.585 | 1193 | 3 | 5 | | 2 | 1 | 5 | | | Till flint |
| 128 | 1977.585 | DRB | 3 | 2 | 1 | | | | 1 | | |
| 128 | 1977.585 | DRB | 3 | 2 | 1 | | | | | | Cortex looks like till cortex |
| 128 | 1977.585 | 1368 | 3 | 2 | 3 | | | | | | |
| 128 | 1977.585 | 1196 | 3 | 2 | 1 | | | | | | River gravel flint |
| 128 | 1977.585 | DRB | 3 | 2 | 3 | | | | | | |
| 128 | 1977.585 | 230 | 3 | 3 | 2 | | | | 1 | | |
| 128 | 1977.585 | DRB | 2 | 3 | 3 | | | | | | |
| 128 | 1977.585 | 1365 | 2 | 19.1 | 3 | | | | | | |
| 128 | 1977.585 | 226 | 4 | 4 | | 2 | 2 | 4 | | | |
| 128 | 1977.585 | DRB | 3 | 1 | 3 | | | | | | |
| 128 | 1977.585 | DRB | 6 | 4 | | 1 | 1 | 1 | | | |
| 128 | 1977.585 | DRB | 3 | 15 | 3 | | | | | | Sabre shaped at the proximal end |
| 128 | 1977.585 | DRB | 3 | 31 | 2 | | | | | | |
| 128 | 1977.585 | DRB | 4 | 1 | 2 | | | | | | |
| 128 | 1977.585 | DRB | 6 | 1 | 2 | | | | | | |
| 128 | 1977.585 | DRB | 6 | 1 | 2 | | | | | | |
| 128 | 1977.585 | DRB | 6 | 1 | 3 | | | | | | |
| 128 | 1977.585 | DRB | 6 | 2 | 3 | | | | | | |
| 128 | 1977.585 | DRB | 6 | 2 | 3 | | | | | | |
| 128 | 1977.585 | DRB | 6 | 2 | 2 | | | | | | |
| 128 | 1977.585 | DRB | 6 | 4 | | 2 | 1 | 4 | | | Tiny pyramid microolith core |
| 128 | 1977.585 | DRB | 3 | 16.1 | 3 | | | | | | |
| 128 | 1977.585 | 227 | 2 | 4 | | 2 | 6 | 12 | | | |
| 128 | 1977.585 | 1367 | 2 | 2 | 3 | | | | | | |
| 128 | 1977.585 | 1197 | 2 | 2 | 3 | | | | | | |
| 128 | 1977.585 | DRB | 3 | 2 | 3 | | | | 1 | 1 | |
| 128 | 1977.585 | DRB | 2 | 3 | 3 | | | | | | |
| 129 | 1986.498 | | 1 | 2 | 2 | | | | | | |
| 130 | 1986.499 | | 3 | 41 | 3 | | | | | | Backed bladelet or rod microolith |
| 131 | 1986.506 | | 6 | 2 | 1 | | | | | | |
| 132 | 1986.512 | | 4 | 2 | 3 | | | | | | |
| 133 | 1986.518 | | 4 | 1 | 2 | | | | | | |
| 134 | 1986.524 | | 2 | 3 | 1 | | | | 1 | | |
| 134 | 1986.524 | | 4 | 2 | 3 | | | | | | |
| 135 | 1986.525 | | 2 | 26 | 3 | | | | | | |
| 136 | 1986.526 | | 4 | 4 | | 2 | 1 | 2 | | | Tiny blade core |
| 137 | 1986.527 | | 3 | 16 | 2 | | | | | | |
| 137 | 1986.527 | | 3 | 2 | 3 | | | | | | |
| 137 | 1986.527 | | 3 | 2 | 3 | | | | | | |
| 138 | 1986.528 | | 4 | 1 | 1 | | | | | | |
| 138 | 1986.528 | | 6 | 1 | 1 | | | | | | |
| 138 | 1986.528 | | 3 | 1 | 3 | | | | | | |
| 138 | 1986.528 | | 3 | 2 | 2 | | | | | | |
| 138 | 1986.528 | | 4 | 2 | 1 | | | | | | |
| 138 | 1986.528 | | 4 | 2 | 3 | | | | | | |
| 138 | 1986.528 | | 3 | 2 | 2 | | | | | | |
| 138 | 1986.528 | | 6 | 2 | 2 | | | | | | |
| 138 | 1986.528 | | 2 | 4 | 2 | 1 | 2 | 5 | | | |
| 138 | 1986.528 | | 3 | 15 | 3 | | | | | | |
| 138 | 1986.528 | | 6 | 15 | 2 | | | | | | |
| 138 | 1986.528 | | 2 | 17 | 2 | | | | | | |
| 138 | 1986.528 | | 3 | 31 | 1 | | | | | | |
| 139 | 1986.531 | | 2 | 1 | 3 | | | | | | Core trimming from blade core |
| 140 | 1986.533 | | 3 | 1 | 1 | | | | | | |
| 140 | 1986.533 | | 2 | 15 | 3 | | | | | | |
| 140 | 1986.533 | | 2 | 2 | 3 | | | | | | Core trimming |
| 141 | 1986.535 | | 6 | 7 | 1 | | | | | | |
| 142 | 1986.536 | | 3 | 2 | 3 | | | | | | |
| 143 | 1986.536 | | 2 | 2 | 3 | | | | | | Core trimming |
| 143 | 1986.537 | | 2 | 2 | 2 | | | | | | Core trimming |
| 144 | 1986.537 | | 2 | 16.1 | 1 | | | | | | |
| 145 | 1986.538 | | 2 | 16.1 | 3 | | | | | | |
| 145 | 1986.538 | | 2 | 4 | | 2 | 2 | 10+ | | | Exhausted, tiny opposed platform blade core |
| 146 | 1986.542 | | 2 | 40 | 3 | | | | | | |
| 146 | 1986.542 | | 2 | 2 | 3 | | | | 1 | 1 | |
| 147 | 1986.544 | | 2 | 16 | 3 | | | | | | |
| 147 | 1986.544 | | 3 | 2 | 3 | | | | | 1 | Spall |
| 148 | 1986.548 | | 4 | 1 | 2 | | | | | | |
| 148 | 1986.548 | | 3 | 2 | 3 | | | | | 1 | |
| 148 | 1986.548 | | 3 | 1 | 2 | | | | | | |
| 148 | 1986.548 | | 2 | 2 | 3 | | | | | | |
| 149 | 1986.554 | | 3 | 26.1 | 3 | | | | | | |
| 150 | 1986.562 | | 6 | 1 | 3 | | | | | | |
| 150 | 1986.562 | | 6 | 1 | 3 | | | | | | |
| 150 | 1986.562 | | 6 | 1 | 3 | | | | | | |
| 150 | 1986.562 | | 2 | 2 | 1 | | | | | | |
| 150 | 1986.562 | | 2 | 2 | 1 | | | | | | |
| 150 | 1986.562 | | 6 | 3 | 3 | | | | | | |
| 150 | 1986.562 | | 3 | 4 | | 2 | | | 1 | | |
| 150 | 1986.562 | | 2 | 15 | 2 | | | | | | |

| Site | Accession | Find No. | Raw Material | Type | Reduction | Flake/blade | No. Platforms | No. Scars | Broken | Burnt | Notes |
|------|-----------|----------|--------------|------|-----------|-------------|---------------|-----------|--------|-------|-------------------------------|
| 151 | 1986.569 | | 4 | 43 | 1 | | | | | | |
| 152 | 1986.571 | | 2 | 2 | 2 | | | | | | |
| 153 | 1986.572 | | 2 | 1 | 3 | | | | | | |
| 153 | 1986.572 | | 3 | 19 | 2 | | | | | | |
| 153 | 1986.572 | | 3 | 31 | 3 | | | | | | |
| 154 | 1986.574 | | 3 | 11 | 3 | | | | 1 | 1 | |
| 154 | 1986.574 | | 6 | 17 | 3 | | | | | | |
| 154 | 1986.574 | | 3 | 16 | 2 | | | | | | |
| 154 | 1986.574 | | 6 | 2 | 3 | | | | | | Core trimming flake |
| 154 | 1986.574 | | 3 | 2 | 2 | | | | | | |
| 154 | 1986.574 | | 4 | 2 | 2 | | | | | | Core trimming flake |
| 154 | 1986.574 | | 6 | 15 | 3 | | | | 1 | 1 | |
| 154 | 1986.574 | | 2 | 3 | 3 | | | | 1 | 1 | Core trimming flake |
| 154 | 1986.574 | | 3 | 2 | 3 | | | | | | Spall |
| 155 | 1986.575 | | 6 | 1 | 3 | | | | | | Hackley raw material fracture |
| 155 | 1986.575 | | 3 | 2 | 1 | | | | | | |
| 155 | 1986.575 | | 6 | 4 | | 3 | 3 | 6 | | | |
| 155 | 1986.575 | | 4 | 4 | | 3 | 2 | 10+ | | | Opposed platform core |
| 155 | 1986.575 | | 6 | 4 | | 2 | 1 | 7 | | | |
| 155 | 1986.575 | | 3 | 4 | | 3 | ? | ? | 1 | | |
| 155 | 1986.575 | | 6 | 7 | 3 | | | | | | |
| 155 | 1986.575 | | 5 | 15 | 3 | | | | 1 | | |
| 155 | 1986.575 | | 3 | 26 | 3 | | | | | | |
| 156 | 1986.577 | | 3 | 2 | 2 | | | | | | |
| 156 | 1986.577 | | 2 | 3 | 1 | | | | | | |
| 156 | 1986.577 | | 2 | 16.1 | 3 | | | | | | |
| 156 | 1986.577 | | 3 | 36 | | | | | | | |
| 156 | 1986.577 | | 3 | 42 | | | | | | | |
| 156 | 1986.577 | | 3 | 44 | | | | | | | |
| 157 | 1986.578 | | 2 | 31 | 3 | | | | | | |
| 157 | 1986.578 | | 3 | 15.1 | 3 | | | | | | |
| 158 | 1986.581 | | 4 | 15 | 3 | | | | | | |
| 158 | 1986.581 | | 3 | 16 | 3 | | | | | | |
| 158 | 1986.581 | | 3 | 2 | 3 | | | | 1 | 1 | |
| 158 | 1986.581 | | 3 | 1 | 3 | | | | | | Spalls |
| 158 | 1986.581 | | 3 | 1 | 2 | | | | | | Spalls |
| 159 | 1986.583 | | 2 | 3 | 1 | | | | | | |
| 159 | 1986.583 | | 2 | 3 | 3 | | | | | | |
| 159 | 1986.583 | | 4 | 16.1 | 3 | | | | | | |
| 159 | 1986.583 | | 2 | 2 | 3 | | | | | | |
| 159 | 1986.583 | | 2 | 2 | 3 | | | | | | |
| 159 | 1986.583 | | 2 | 2 | 3 | | | | | | |
| 160 | 1986.584 | | 3 | 3 | 3 | | | | | | |
| 161 | 1986.585 | | 3 | 2 | 3 | | | | | | |
| 162 | 1977.1208 | | 3 | 31 | 3 | | | | 1 | 1 | |
| 163 | 1977.509 | 917 | 6 | 1 | 3 | | | | | | |
| 163 | 1977.509 | 915 | 6 | 1 | 3 | | | | | | |
| 163 | 1977.509 | 916 | 2 | 1 | 3 | | | | | | |
| 163 | 1977.509 | 975 | 2 | 1 | 3 | | | | | | |
| 163 | 1977.509 | 988 | 2 | 1 | 2 | | | | | | |
| 163 | 1977.509 | 989 | 2 | 1 | 2 | | | | | | |
| 163 | 1977.509 | 990 | 2 | 1 | 2 | | | | | | |
| 163 | 1977.509 | 991 | 2 | 1 | 3 | | | | | | |
| 163 | 1977.509 | 991 | 2 | 1 | 3 | | | | | | |
| 163 | 1977.509 | 991 | 2 | 1 | 3 | | | | | | |
| 163 | 1977.509 | 991 | 2 | 1 | 3 | | | | | | |
| 163 | 1977.509 | 991 | 2 | 1 | 3 | | | | | | |
| 163 | 1977.509 | 991 | 2 | 1 | 3 | | | | | | |
| 163 | 1977.509 | 991 | 7 | 1 | 1 | | | | | | |
| 163 | 1977.509 | 973 | 2 | 2 | 2 | | | | | | Trimming flake |
| 163 | 1977.509 | 918 | 2 | 2 | 3 | | | | | | |
| 163 | 1977.509 | 971 | 3 | 2 | 2 | | | | 1 | | |
| 163 | 1977.509 | 976 | 2 | 2 | 3 | | | | | | |
| 163 | 1977.509 | 977 | 3 | 2 | 3 | | | | | | |
| 163 | 1977.509 | 982 | 3 | 2 | 3 | | | | 1 | | |
| 163 | 1977.509 | 985 | 2 | 2 | 3 | | | | 1 | | |
| 163 | 1977.509 | 986 | 3 | 2 | 3 | | | | 1 | | |
| 163 | 1977.509 | 991 | 3 | 2 | 1 | | | | | | |
| 163 | 1977.509 | 991 | 3 | 2 | 2 | | | | | | |
| 163 | 1977.509 | 991 | 3 | 2 | 3 | | | | | | |
| 163 | 1977.509 | 991 | 3 | 2 | 3 | | | | | 1 | |
| 163 | 1977.509 | 991 | 3 | 2 | 3 | | | | | 1 | |
| 163 | 1977.509 | 991 | 2 | 2 | 3 | | | | | | |
| 163 | 1977.509 | 979 | 2 | 3 | 3 | | | | | | |
| 163 | 1977.509 | 980 | 2 | 3 | 3 | | | | | | |
| 163 | 1977.509 | 981 | 3 | 3 | 3 | | | | | | |
| 163 | 1977.509 | 913 | 3 | 4 | | 2 | 3 | 10+ | | | |
| 163 | 1977.509 | 912 | 3 | 4 | | | | | 1 | | |
| 163 | 1977.509 | 911 | 3 | 4 | | 2 | 2 | 10+ | | | Opposed platform blade core |
| 163 | 1977.509 | 972 | 4 | 15 | 3 | | | | | | |
| 163 | 1977.509 | 978 | 2 | 16 | 3 | | | | | | |

| Site | Accession | Find No. | Raw Material | Type | Reduction | Flake/blade | No. Platforms | No. Scars | Broken | Burnt | Notes |
|------|-----------|----------|--------------|------|-----------|-------------|---------------|-----------|--------|-------|---|
| 163 | 1977.509 | 983 | 2 | 16 | 3 | | | | | | |
| 163 | 1977.509 | 984 | 2 | 16 | 3 | | | | | | |
| 163 | 1977.509 | 974 | 4 | 16.1 | 3 | | | | | | |
| 163 | 1977.509 | 987 | 4 | 16.1 | 3 | | | | | | |
| 163 | 1977.509 | 919 | 2 | 41 | 3 | | | | | | Narrow Blade |
| 163 | 1977.509 | 991 | 3 | 43 | 3 | | | | | | Tiny Bladelet |
| 163 | 1977.509 | 914 | 7 | 51 | | | | | | | |
| 163 | 1986.529 | | 3 | 1 | 2 | | | | | | |
| 163 | 1986.529 | | 3 | 2 | 2 | | | | | | Hinge fracture from opposed platform blade core |
| 163 | 1986.529 | | 3 | 2 | 3 | | | | | | |
| 163 | 1986.529 | | 3 | 2 | 3 | | | | | | |
| 163 | 1986.529 | | 3 | 2 | 3 | | | | | | |
| 163 | 1986.529 | | 2 | 2 | 3 | | | | | | |
| 163 | 1986.529 | | 2 | 2 | 3 | | | | | | |
| 163 | 1986.529 | | 2 | 2 | 3 | | | | | | |
| 163 | 1986.529 | | 4 | 2 | 3 | | | | | | |
| 163 | 1986.529 | | 2 | 2 | 3 | | | | | | |
| 163 | 1986.529 | | 2 | 2 | 3 | | | | | | |
| 163 | 1986.529 | | 2 | 2 | 1 | | | | | | |
| 163 | 1986.529 | | 2 | 2 | 2 | | | | | | |
| 163 | 1986.529 | | 2 | 2 | 3 | | | | | | |
| 163 | 1986.529 | | 2 | 3 | 3 | | | | | | |
| 163 | 1986.529 | | 3 | 3 | 3 | | | | | | |
| 163 | 1986.529 | | 2 | 3 | 3 | | | | | | |
| 163 | 1986.529 | | 2 | 7 | 3 | | | | | | |
| 163 | 1986.529 | | 2 | 7 | 2 | | | | | | |
| 163 | 1986.529 | | 3 | 16 | 3 | | | | | | |
| 163 | 1986.529 | | 2 | 16 | 3 | | | | | | |
| 163 | 1986.529 | | 2 | 16 | 3 | | | | | | |
| 163 | 1986.529 | | 2 | 16 | 3 | | | | | | |
| 163 | 1986.529 | | 2 | 16 | 3 | | | | | | |
| 163 | 1986.529 | | 2 | 16 | 3 | | | | | | |
| 163 | 1986.529 | | 2 | 16 | 2 | | | | | | |
| 163 | 1986.529 | | 2 | 16.1 | 3 | | | | | | |
| 163 | 1986.529 | | 2 | 16.1 | 3 | | | | | | |
| 164 | 1977.510 | 1443 | 6 | 1 | 3 | | | | | | |
| 164 | 1977.510 | 1443 | 2 | 1 | 3 | | | | | | |
| 164 | 1977.510 | 1443 | 2 | 1 | 3 | | | | | | |
| 164 | 1977.510 | 1431 | 2 | 2 | 3 | | | | | | |
| 164 | 1977.510 | 1436 | 3 | 2 | 2 | | | | | | |
| 164 | 1977.510 | 1437 | 2 | 2 | 2 | | | | | | |
| 164 | 1977.510 | 1433 | 4 | 2 | 3 | | | | | | |
| 164 | 1977.510 | 1439 | 2 | 2 | 3 | | | | | | |
| 164 | 1977.510 | 1438 | 2 | 2 | 1 | | | | 1 | | |
| 164 | 1977.510 | 1430 | 3 | 3 | 3 | | | | | | |
| 164 | 1977.510 | 1432 | 3 | 3 | 2 | | | | 1 | | |
| 164 | 1977.510 | 1441 | 2 | 3 | 3 | | | | | | |
| 164 | 1977.510 | 1443 | 3 | 3 | 3 | | | | | | |
| 164 | 1977.510 | 1429 | 2 | 7 | 3 | | | | | | |
| 164 | 1977.510 | 1434 | 2 | 7 | 3 | | | | | | |
| 164 | 1977.510 | 1435 | 4 | 16 | 3 | | | | | | |
| 164 | 1977.510 | 1443 | 2 | 16 | 3 | | | | | | |
| 164 | 1977.510 | 1443 | 6 | 16 | 3 | | | | | | |
| 164 | 1977.510 | 1443 | 3 | 16 | 2 | | | | | | |
| 164 | 1977.510 | 1443 | 2 | 16 | 3 | | | | | | |
| 164 | 1977.510 | 1443 | 2 | 16 | 3 | | | | | | |
| 164 | 1977.510 | 1443 | 2 | 16 | 3 | | | | | 1 | |
| 164 | 1977.510 | 1443 | 3 | 16 | 3 | | | | | | |
| 164 | 1977.510 | 1443 | 3 | 16 | 3 | | | | | | |
| 164 | 1977.510 | 1440 | 2 | 16.1 | 3 | | | | | | |
| 164 | 1977.510 | 1440 | 4 | 16.1 | 2 | | | | | | |
| 164 | 1977.510 | 1442 | 2 | 41 | 3 | | | | | | |
| 165 | 1977.520 | 500 | 4 | 26 | 3 | | | | | | |
| 165 | 1977.520 | 501 | 4 | 2 | 1 | | | | | | |
| 166 | 1977.523 | 1205 | 3 | 22 | 3 | | | | | | Elaborately scale-flaked piercer |
| 166 | 1986.398 | | 2 | 1 | 2 | | | | | | |
| 166 | 1986.398 | | 2 | 3 | 3 | | | | 1 | | |
| 166 | 1986.398 | | 2 | 3 | 3 | | | | 1 | | |
| 166 | 1986.398 | | 3 | 3 | 3 | | | | 1 | | |
| 167 | 1977.530 | 480 | 2 | 16 | 3 | | | | | | |
| 167 | 1977.530 | 481 | 2 | 42 | 3 | | | | | | |
| 167 | 1977.530 | 682 | 2 | 3 | 3 | | | | | | |
| 167 | 1977.530 | 891 | 2 | 42 | 3 | | | | | | |
| 167 | 1977.530 | 993 | 4 | 26 | 3 | | | | | | |
| 167 | 1977.530 | 1243 | 3 | 2 | 2 | | | | | | |
| 167 | 1977.530 | 1243 | 3 | 2 | 2 | | | | | | |
| 168 | 1977.535 | 133 | 3 | 2 | 3 | | | | 1 | | |
| 168 | 1977.555 | 133 | 3 | 26 | 3 | | | | | | |
| 169 | 1977.540 | 254 | 3 | 43 | 3 | | | | | | |
| 170 | 1977.550 | 907 | 3 | 4 | | 1 | 2 | 10+ | | 1 | |

| Site | Accession | Find No. | Raw Material | Type | Reduction | Flake/blade | No. Platforms | No. Scars | Broken | Mount | Notes |
|------|-----------|----------|--------------|------|-----------|-------------|---------------|-----------|--------|-------|-----------------------------|
| 170 | 1977.550 | 908 | 6 | 2 | 1 | | | | | | |
| 171 | 1977.560 | 678 | 4 | 6 | | 3 | 2 | 10+ | | | |
| 172 | 1977.563 | 232 | 3 | 1 | 2 | | | | | | |
| 172 | 1977.563 | 1042 | 2 | 1 | 2 | | | | | | |
| 172 | 1977.563 | 1041 | 3 | 1 | 1 | | | | | | |
| 172 | 1977.563 | 1042 | 3 | 2 | 1 | | | | | | |
| 172 | 1977.563 | 1040 | 3 | 3 | 3 | | | | 1 | | |
| 172 | 1977.563 | 233 | 3 | 3 | 3 | | | | | | |
| 172 | 1977.563 | 1039 | | | | | | | | | Glacial pebble |
| 172 | 1977.563 | 1042 | | | | | | | | | Glacial pebble |
| 172 | 1986.521 | | 4 | 1 | 1 | | | | | | |
| 172 | 1986.521 | | 2 | 2 | 3 | | | | | | |
| 172 | 1986.521 | | 3 | 4 | | 2 | 2 | 6 | | | Opposed platform blade core |
| 172 | 1986.522 | | 3 | 2 | 2 | | | | | | From Blade Core |
| 172 | 1986.522 | | 3 | 2 | 2 | | | | | | From Blade Core |
| 172 | 1986.522 | | 3 | 2 | 2 | | | | 1 | | Trimming |
| 172 | 1986.522 | | 3 | 2 | 3 | | | | | | Trimming |
| 172 | 1986.522 | | 3 | 3 | 3 | | | | | | Trimming bladelet |
| 172 | 1986.522 | | 4 | 2 | 3 | | | | | | Trimming |
| 173 | 1977.564 | 369 | 2 | 26.1 | 3 | | | | 1 | | |
| 174 | 1977.570 | 714 | 6 | 1 | 3 | | | | | | |
| 174 | 1977.570 | 719 | 4 | 1 | 2 | | | | | | |
| 174 | 1977.570 | 711 | 7 | 2 | 3 | | | | | | Unknown raw material |
| 174 | 1977.570 | 713 | 6 | 2 | 1 | | | | | | |
| 174 | 1977.570 | 721 | 2 | 2 | 3 | | | | | | |
| 174 | 1977.570 | 720 | 4 | 3 | 3 | | | | | | |
| 174 | 1977.570 | 717 | 2 | 4 | | 2 | | | 1 | | |
| 174 | 1977.570 | 712 | 4 | 22 | 2 | | | | | | |
| 174 | 1977.570 | 715 | 3 | 22 | 3 | | | | | | |
| 174 | 1977.570 | 716 | 4 | 26 | 3 | | | | | | |
| 174 | 1977.570 | 718 | 4 | 26 | 3 | | | | | | |
| 175 | 1977.584 | | 2 | 1 | 2 | | | | | | |
| 175 | 1977.584 | 12.6.62 | 2 | 1 | 3 | | | | | | |
| 175 | 1977.584 | | 2 | 1 | 3 | | | | | | |
| 175 | 1977.584 | 676 | 3 | 1 | 3 | | | | | | |
| 175 | 1977.584 | 499 | 2 | 2 | 1 | | | | | | |
| 175 | 1977.584 | 779 | 2 | 2 | 3 | | | | | | |
| 175 | 1977.584 | E | 2 | 2 | 3 | | | | | | |
| 175 | 1977.584 | 388 | 2 | 2 | 3 | | | | 1 | | |
| 175 | 1977.584 | 12.6.62 | 2 | 2 | 3 | | | | | | |
| 175 | 1977.584 | 12.6.62 | 2 | 2 | 3 | | | | | | |
| 175 | 1977.584 | 12.6.62 | 2 | 2 | 3 | | | | | | |
| 175 | 1977.584 | 198 | 1 | 2 | 3 | | | | 1 | | |
| 175 | 1977.584 | 97 | 4 | 2 | 2 | | | | | | |
| 175 | 1977.584 | 21.3.53 | 2 | 2 | 2 | | | | | | |
| 175 | 1977.584 | 88 | 2 | 3 | 3 | | | | | | |
| 175 | 1977.584 | 12.6.62 | 3 | 3 | 3 | | | | 1 | | |
| 175 | 1977.584 | 196 | 2 | 3 | 3 | | | | | | |
| 175 | 1977.584 | 364 | 2 | 3 | 3 | | | | | | |
| 175 | 1977.584 | 197 | 4 | 4 | | | | | 1 | | |
| 175 | 1977.584 | 20.11.54 | 2 | 4 | | 2 | 2 | 9 | | | Opposed platform blade core |
| 175 | 1977.584 | 675 | 3 | 4 | | 2 | 2 | 9 | | | Opposed platform blade core |
| 175 | 1977.584 | 366 | 2 | 4 | | 3 | 2 | 7 | 1 | | Exhausted core |
| 175 | 1977.584 | 677 | 2 | 7 | 3 | | | | | | |
| 175 | 1977.584 | 778 | 3 | 8 | 2 | | | | | | |
| 175 | 1977.584 | 16.3.68 | 3 | 11 | 3 | | | | | | |
| 175 | 1977.584 | 12.6.62 | 3 | 11 | 3 | | | | | | |
| 175 | 1977.584 | 95 | 2 | 15 | 1 | | | | | | |
| 175 | 1977.584 | 365 | 2 | 15 | 3 | | | | | | |
| 175 | 1977.584 | 87 | 2 | 15 | 1 | | | | | | |
| 175 | 1977.584 | 91 | 2 | 15 | 3 | | | | | | |
| 175 | 1977.584 | 368 | 3 | 15 | 3 | | | | | | |
| 175 | 1977.584 | 20.11.54 | 3 | 15 | 3 | | | | | | |
| 175 | 1977.584 | 96 | 4 | 15.1 | 3 | | | | 1 | | |
| 175 | 1977.584 | 5.5.61 | 3 | 15.1 | 3 | | | | | | |
| 175 | 1977.584 | 673 | 2 | 16 | 3 | | | | | | |
| 175 | 1977.584 | 498 | 2 | 16.1 | 3 | | | | | | |
| 175 | 1977.584 | 5.5.61 | 2 | 22 | 2 | | | | | | |
| 175 | 1977.584 | 1.4.74 | 4 | 26 | 3 | | | | | | |
| 175 | 1977.584 | 674 | 3 | 26 | 3 | | | | 1 | | |
| 175 | 1977.584 | 20.11.54 | 2 | 26 | 3 | | | | | | |
| 175 | 1977.584 | 367 | 2 | 26 | 3 | | | | | | |
| 175 | 1977.584 | 387 | 2 | 31 | 2 | | | | | | |
| 175 | 1977.584 | 20.11.54 | 4 | 41 | 3 | | | | | | |
| 175 | 1977.584 | 89 | 2 | 52 | 3 | | | | | | |
| 175 | 1986.507 | | 6 | 3 | 3 | | | | 1 | | |
| 175 | 1986.523 | | 2 | 41 | 3 | | | | | | Geometric |
| 175 | 1986.523 | | 2 | 3 | 3 | | | | 1 | | |
| 175 | 1986.523 | | 2 | 2 | 3 | | | | 1 | | |
| 175 | 1986.523 | | 2 | 2 | 3 | | | | | | Core trimming |
| 175 | 1986.553 | | 2 | 2 | 1 | | | | | | |

| Site | Accession | Find No. | Raw Material | Type | Reduction | Flake/blade | No. Platforms | No. Scars | Broken | Burial | Notes |
|------|-----------|----------|--------------|------|-----------|-------------|---------------|-----------|--------|--------|-------|
| 176 | 1977.586 | | 3 | 47 | | | | | | | |
| 176 | 1977.638 | | 4 | 15 | 3 | | | | | | |
| 177 | 1977.604 | 882 | 4 | 1 | 3 | | | | | | |
| 177 | 1977.604 | 1339 | 4 | 1 | 1 | | | | | | |
| 177 | 1977.604 | 882 | 4 | 2 | 3 | | | | | | |
| 177 | 1977.604 | 784 | 4 | 2 | 3 | | | | | | |
| 177 | 1977.604 | | 4 | 2 | 3 | | | | | | |
| 177 | 1977.604 | 884 | 4 | 2 | 3 | | | | | | |
| 177 | 1977.604 | 893? | 4 | 2 | 3 | | | | | | |
| 177 | 1977.604 | 781 | 4 | 2 | 3 | | | | | | |
| 177 | 1977.604 | 1340 | 4 | 2 | 3 | | | | | | |
| 177 | 1977.604 | | 4 | 2 | 3 | | | | | | |
| 177 | 1977.604 | 1006 | 4 | 2 | 3 | | | | | | |
| 177 | 1977.604 | 883 | 4 | 2 | 3 | | | | | | |
| 177 | 1977.604 | 781 | 4 | 2 | 3 | | | | | | |
| 177 | 1977.604 | 1165 | 4 | 2 | 3 | | | | | | |
| 177 | 1977.604 | 881 | 4 | 2 | 3 | | | | | | |
| 177 | 1977.604 | 7 | 4 | 2 | 3 | | | | | | |
| 177 | 1977.604 | 888 | 4 | 2 | 3 | | | | | | |
| 177 | 1977.604 | 1340 | 4 | 2 | 3 | | | | | | |
| 177 | 1977.604 | 785 | 4 | 2 | 3 | | | | | | |
| 177 | 1977.604 | 1340 | 4 | 2 | 3 | | | | | | |
| 177 | 1977.604 | 794 | 4 | 2 | 3 | | | | | | |
| 177 | 1977.604 | L33 | 4 | 2 | 3 | | | | | | |
| 177 | 1977.604 | 1340 | 4 | 2 | 3 | | | | | | |
| 177 | 1977.604 | 389? | 4 | 2 | 3 | | | | | | |
| 177 | 1977.604 | 1340 | 4 | 2 | 3 | | | | | | |
| 177 | 1977.604 | 801 | 4 | 2 | 3 | | | | | | |
| 177 | 1977.604 | 887 | 4 | 2 | 3 | | | | | | |
| 177 | 1977.604 | 887 | 4 | 2 | 3 | | | | | | |
| 177 | 1977.604 | 801 | 4 | 2 | 3 | | | | | | |
| 177 | 1977.604 | 801 | 4 | 2 | 3 | | | | | | |
| 177 | 1977.604 | 887 | 4 | 2 | 3 | | | | | | |
| 177 | 1977.604 | 801 | 4 | 2 | 3 | | | | | | |
| 177 | 1977.604 | 887 | 4 | 2 | 3 | | | | | | |
| 177 | 1977.604 | 888 | 4 | 2 | 3 | | | | | | |
| 177 | 1977.604 | 1340 | 4 | 2 | 3 | | | | | | |
| 177 | 1977.604 | 804? | 4 | 2 | 3 | | | | | | |
| 177 | 1977.604 | 1340 | 4 | 2 | 3 | | | | | | |
| 177 | 1977.604 | 834? | 4 | 2 | 3 | | | | | | |
| 177 | 1977.604 | | 4 | 2 | 3 | | | | | | |
| 177 | 1977.604 | 1337 | 4 | 2 | 3 | | | | | | |
| 177 | 1977.604 | | 4 | 2 | 3 | | | | | | |
| 177 | 1977.604 | | 4 | 2 | 3 | | | | | | |
| 177 | 1977.604 | 288 | 4 | 2 | 3 | | | | | | |
| 177 | 1977.604 | | 4 | 2 | 3 | | | | | | |
| 177 | 1977.604 | 1340 | 4 | 2 | 3 | | | | | | |
| 177 | 1977.604 | 801? | 4 | 2 | 3 | | | | | | |
| 177 | 1977.604 | 801? | 4 | 2 | 3 | | | | | | |
| 177 | 1977.604 | 1340 | 4 | 2 | 3 | | | | | | |
| 177 | 1977.604 | 1340 | 4 | 2 | 3 | | | | | | |
| 177 | 1977.604 | 1340 | 4 | 2 | 3 | | | | | | |
| 177 | 1977.604 | 801 | 4 | 2 | 3 | | | | | | |
| 177 | 1977.604 | 1340 | 4 | 2 | 3 | | | | | | |
| 177 | 1977.604 | | 4 | 2 | 3 | | | | | | |
| 177 | 1977.604 | 887 | 4 | 2 | 3 | | | | | | |
| 177 | 1977.604 | 1340 | 4 | 2 | 3 | | | | | | |
| 177 | 1977.604 | 88 | 4 | 2 | 3 | | | | | | |
| 177 | 1977.604 | 1340 | 4 | 2 | 3 | | | | | | |
| 177 | 1977.604 | 801 | 4 | 2 | 3 | | | | | | |
| 177 | 1977.604 | 288 | 4 | 2 | 3 | | | | | | |
| 177 | 1977.604 | 885 | 4 | 2 | 1 | | | | | | |
| 177 | 1977.604 | 1008 | 4 | 2 | 2 | | | | | | |
| 177 | 1977.604 | 1340 | 4 | 2 | 2 | | | | | | |
| 177 | 1977.604 | 887 | 4 | 2 | 2 | | | | | | |
| 177 | 1977.604 | 1338 | 4 | 2 | 2 | | | | | | |
| 177 | 1977.604 | 288 | 4 | 2 | 2 | | | | | | |
| 177 | 1977.604 | 1340 | 6 | 2 | 3 | | | | | | |
| 177 | 1977.604 | 1336 | 4 | 2 | 2 | | | | | | |
| 177 | 1977.604 | 1340 | 4 | 2 | 2 | | | | | | |
| 177 | 1977.604 | 1540 | 4 | 2 | 3 | | | | | 1 | |
| 177 | 1977.604 | 806 | 4 | 2 | 3 | | | | | 1 | |
| 177 | 1977.604 | 796 | 4 | 2 | 3 | | | | | | |
| 177 | 1977.604 | 801 | 4 | 2 | 2 | | | | 1 | | |
| 177 | 1977.604 | 722 | 4 | 2 | 3 | | | | 1 | | |
| 177 | 1977.604 | 886 | 4 | 2 | 3 | | | | | | |
| 177 | 1977.604 | 783 | 4 | 2 | 2 | | | | | | |
| 177 | 1977.604 | 782 | 4 | 2 | 2 | | | | | | |
| 177 | 1977.604 | 12.6.62 | 2 | 2 | 3 | | | | 1 | | |
| 177 | 1977.604 | 12.6.62 | 3 | 2 | 3 | | | | | | |
| 177 | 1977.604 | 1340 | 4 | 3 | 1 | | | | | | |

| Site | Accession | Find No. | Raw Material | Type | Reduction | Flake/blade | No. Platforms | No. Scars | Broken | Burnt | Notes |
|------|--------------|----------|--------------|------|-----------|-------------|---------------|-----------|--------|-------|---|
| 177 | 1977.604 | 789 | 4 | 3 | 1 | | | | | | |
| 177 | 1977.604 | 1007 | 4 | 3 | 1 | | | | | | |
| 177 | 1977.604 | 793 | 4 | 3 | 3 | | | | | | |
| 177 | 1977.604 | | 4 | 3 | 3 | | | | | | |
| 177 | 1977.604 | 202 | 4 | 3 | 3 | | | | | | |
| 177 | 1977.604 | 1009 | 4 | 3 | 3 | | | | | | |
| 177 | 1977.604 | 1340 | 4 | 3 | 3 | | | | | | |
| 177 | 1977.604 | 1340 | 4 | 3 | 3 | | | | | | |
| 177 | 1977.604 | 1165 | 4 | 3 | 3 | | | | | | |
| 177 | 1977.604 | 8007 | 4 | 3 | 3 | | | | | | |
| 177 | 1977.604 | 1340 | 4 | 3 | 3 | | | | | | |
| 177 | 1977.604 | 1340 | 4 | 3 | 3 | | | | | | |
| 177 | 1977.604 | 795 | 4 | 3 | 3 | | | | | | |
| 177 | 1977.604 | 288 | 4 | 3 | 3 | | | | | | |
| 177 | 1977.604 | | 4 | 3 | 3 | | | | | | |
| 177 | 1977.604 | | 4 | 3 | 3 | | | | | | |
| 177 | 1977.604 | 1340 | 4 | 3 | 3 | | | | | | |
| 177 | 1977.604 | 789 | 4 | 3 | 1 | | | | | | |
| 177 | 1977.604 | 1007 | 4 | 3 | 1 | | | | | | |
| 177 | 1977.604 | 1340 | 4 | 3 | 1 | | | | | | |
| 177 | 1977.604 | 1335 | 3 | 3 | 3 | | | 1 | | | |
| 177 | 1977.604 | 1333 | 2 | 3 | 2 | | | | | | |
| 177 | 1977.604 | 1334 | 3 | 3 | 3 | | | 1 | | | |
| 177 | 1977.604 | 1340 | 4 | 4 | | 2 | | 1 | | | |
| 177 | 1977.604 | 1010 | 4 | 4 | 1 | 2 | | 1 | 1 | | |
| 177 | 1977.604 | 1340 | 4 | 4 | | 3 | 1 | 6 | | | |
| 177 | 1977.604 | 780 | 2 | 15.1 | 3 | | | 1 | | | |
| 177 | 1977.604 | 1340 | 4 | 16.1 | 3 | | | | | | |
| 177 | 1986.573 | | 2 | 2 | 3 | | | | | | |
| 177 | 1986.573 | | 4 | 2 | 3 | | | | | | |
| 177 | 1986.573 | | 4 | 2 | 3 | | | | | | |
| 177 | 1986.573 | | 4 | 2 | 3 | | | | | | |
| 177 | 1986.573 | | 4 | 2 | 3 | | | | | | |
| 177 | 1986.573 | | 4 | 2 | 3 | | | | | | |
| 177 | 1986.573 | | 4 | 2 | 3 | | | | | | |
| 177 | 1986.573 | | 4 | 2 | 3 | | | | | | |
| 177 | 1986.573 | | 4 | 2 | 3 | | | | | | |
| 177 | 1986.573 | | 4 | 2 | 2 | | | | | | Trimming flake |
| 177 | 1986.573 | | 2 | 3 | 3 | | | | | | Spall |
| 177 | 1986.573 | | 4 | 3 | 3 | | | | | | Spall |
| 177 | 1986.573 | | 4 | 3 | 3 | | | | | | Spall |
| 177 | 1986.573 | | 4 | 3 | 3 | | | | | | |
| 177 | 1986.573 | | 4 | 3 | 3 | | | | | | Trimming blade |
| 177 | 1986.573 | | 4 | 3 | 3 | | | | | | Spalls |
| 177 | 1986.573 | | 4 | 3 | 3 | | | | | | Spalls |
| 177 | 1986.573 | | 4 | 3 | 3 | | | | | | Spalls |
| 177 | 1986.573 | | 4 | 3 | 3 | | | | | | Spalls |
| 177 | 1986.573 | | 4 | 16.1 | 3 | | | | | | |
| 177 | 1986.573 | | 4 | 16.1 | 3 | | | | | | |
| 178 | 1977.613 | 1330 | 3 | 26.1 | 2 | | | | | | Smokey brown-grey flint with very thin skin (white, pitted) |
| 178 | 1977.613 | 1166 | 2 | 2 | 2 | | | | | | |
| 178 | 1977.613 | 647 | 2 | 2 | 3 | | | 1 | | | |
| 178 | 1977.613 | 648 | 2 | 3 | 3 | | | 1 | | | |
| 178 | 1986.482 | | 2 | 1 | 3 | | | | | | |
| 178 | 1986.482 | | 4 | 2 | 1 | | | | | | |
| 178 | 1986.482 | | 4 | 2 | 3 | | | | | | |
| 178 | 1986.482 | | 4 | 2 | 3 | | | | | | |
| 178 | 1986.482 | | 2 | 2 | 1 | | | 1 | | | |
| 178 | 1986.482 | | 2 | 2 | 3 | | | | | | |
| 178 | 1986.482 | | 2 | 2 | 2 | | | | | | |
| 178 | 1986.482 | | 2 | 2 | 1 | | | | | | |
| 178 | 1986.482 | | 4 | 3 | 3 | | | 1 | | | |
| 178 | 1986.482 | | 2 | 3 | 3 | | | 1 | | | Bladelets |
| 178 | 1986.482 | | 2 | 3 | 3 | | | 1 | | | Bladelets |
| 178 | 1986.482 | | 4 | 31 | 3 | | | 1 | | | |
| 178 | 1986.504 | | 4 | 15 | 3 | | | | | | |
| 178 | 1986.504 | | 2 | 3 | 3 | | | 1 | | | |
| 178 | 1986.504 | | 2 | 17 | 3 | | | 1 | | | |
| 178 | 1986.504 | | 2 | 3 | 2 | | | 1 | | | |
| 179 | 1977.617-628 | | 6 | 1 | 1 | | | | | | |
| 179 | 1977.617-628 | | 6 | 1 | 1 | | | | | | |
| 179 | 1977.617-628 | | 6 | 1 | 1 | | | | | | |
| 179 | 1977.617-628 | | 6 | 1 | 1 | | | | | | |
| 179 | 1977.617-628 | | 6 | 1 | 1 | | | | | | |
| 179 | 1977.617-628 | | 4 | 1 | 2 | | | | 1 | | |
| 179 | 1977.617-628 | | 4 | 1 | 2 | | | | | | |
| 179 | 1977.617-628 | | 2 | 1 | 3 | | | | | | |

| Site | Accession | Find No. | Raw Material | Type | Reduction | Flake/blade | No. Platforms | No. Scars | Broken | Burnt | Notes |
|------|--------------|----------|--------------|------|-----------|-------------|---------------|-----------|--------|-------|--|
| 179 | 1977.617-628 | | 3 | 2 | 3 | | | | | | |
| 179 | 1977.617-628 | | 3 | 2 | 3 | | | | | | |
| 179 | 1977.617-628 | | 3 | 2 | 3 | | | | | | |
| 179 | 1977.617-628 | | 3 | 2 | 3 | | | | | | |
| 179 | 1977.617-628 | | 3 | 2 | 3 | | | | | | |
| 179 | 1977.617-628 | | 3 | 2 | 3 | | | | | | |
| 179 | 1977.617-628 | | 3 | 2 | 3 | | | | | | |
| 179 | 1977.617-628 | | 3 | 2 | 3 | | | | | | |
| 179 | 1977.617-628 | | 3 | 2 | 3 | | | | | | |
| 179 | 1977.617-628 | | 3 | 2 | 3 | | | | | | |
| 179 | 1977.617-628 | | 3 | 2 | 3 | | | | | | |
| 179 | 1977.617-628 | | 3 | 2 | 3 | | | | | | |
| 179 | 1977.617-628 | | 3 | 2 | 3 | | | | | | |
| 179 | 1977.617-628 | | 3 | 2 | 3 | | | | | | |
| 179 | 1977.617-628 | | 3 | 2 | 2 | | | | | 1 | |
| 179 | 1977.617-628 | | 3 | 2 | 2 | | | | | 1 | |
| 179 | 1977.617-628 | | 3 | 2 | 3 | | | | | 1 | |
| 179 | 1977.617-628 | | 3 | 2 | 3 | | | | | 1 | |
| 179 | 1977.617-628 | | 3 | 2 | 1 | 2 | 1 | 1 | | | |
| 179 | 1977.617-628 | | 4 | 3 | 3 | | | | | | |
| 179 | 1977.617-628 | | 4 | 3 | 3 | | | | | | |
| 179 | 1977.617-628 | | 4 | 3 | 3 | | | | | | |
| 179 | 1977.617-628 | | 3 | 3 | 3 | | | | | | |
| 179 | 1977.617-628 | | 3 | 3 | 3 | | | | | | |
| 179 | 1977.617-628 | | 3 | 3 | 2 | | | | | | |
| 179 | 1977.617-628 | | 3 | 3 | 2 | | | | | | |
| 179 | 1977.617-628 | | 3 | 3 | 2 | | | | | | |
| 179 | 1977.617-628 | | 3 | 3 | 2 | | | | | | |
| 179 | 1977.617-628 | | 2 | 3 | 2 | | | | | | |
| 179 | 1977.617-628 | | 2 | 3 | 2 | | | | | | |
| 179 | 1977.617-628 | | 2 | 3 | 2 | | | | | | |
| 179 | 1977.617-628 | | 2 | 3 | 3 | | | | | | |
| 179 | 1977.617-628 | | 2 | 3 | 3 | | | | | | |
| 179 | 1977.617-628 | | 2 | 3 | 3 | | | | | | |
| 179 | 1977.617-628 | | 2 | 3 | 3 | | | | | | |
| 179 | 1977.617-628 | | 3 | 4 | 3 | | | | 1 | | |
| 179 | 1977.617-628 | | 3 | 4 | | | | | 1 | | Heavily rolled and abraded cortex |
| 179 | 1977.617-628 | | 4 | 4 | | 2 | 1 | 4 | | | |
| 179 | 1977.617-628 | | 6 | 4 | | 2 | 1 | 4 | | | Like a crude pyramidal core |
| 179 | 1977.617-628 | | 2 | 4 | | 2 | 1 | 2 | | | |
| 179 | 1977.617-628 | | 2 | 4 | | 2 | 1 | 3 | | | |
| 179 | 1977.617-628 | | 3 | 4 | | 2 | 1 | 7 | | | Heavily rolled and abraded cortex |
| 179 | 1977.617-628 | | 3 | 4 | 1 | 2 | 1 | 3 | | | Pebble |
| 179 | 1977.617-628 | | 3 | 4 | | 2 | 2 | 7 | | | Rather messy opposed platform core |
| 179 | 1977.617-628 | | 3 | 4 | | 2 | 2 | 4 | | | Another opposed platform core. |
| 179 | 1977.617-628 | | 2 | 4 | | 2 | 2 | 10+ | | | |
| 179 | 1977.617-628 | | 2 | 4 | | 2 | 4 | 10+ | | | Tiny, exhausted microlith core, note that the colour of these two cores does not match that of the microlith from this site. |
| 179 | 1977.617-628 | | 6 | 4 | | 3 | 1 | 2 | | | |
| 179 | 1977.617-628 | | 6 | 4 | | 3 | 1 | 5 | | | |
| 179 | 1977.617-628 | | 2 | 4 | | 3 | 6 | 8 | | | |
| 179 | 1977.617-628 | | 2 | 7 | 3 | | | | | | Same colour as above |
| 179 | 1977.617-628 | | 3 | 7 | 2 | | | | | | Heavily rolled and abraded cortex |
| 179 | 1977.617-628 | | 4 | 15 | 3 | | | | | | |
| 179 | 1977.617-628 | | 3 | 15 | 1 | | | | | | |
| 179 | 1977.617-628 | | 2 | 15 | 2 | | | | | | |
| 179 | 1977.617-628 | | 2 | 15 | 3 | | | | | | |
| 179 | 1977.617-628 | | 2 | 15 | 2 | | | | | | |
| 179 | 1977.617-628 | | 2 | 15 | 2 | | | | | | |
| 179 | 1977.617-628 | | 4 | 15.1 | 3 | | | | | | |
| 179 | 1977.617-628 | | 3 | 15.1 | 3 | | | | | | |
| 179 | 1977.617-628 | | 3 | 15.1 | 2 | | | | | | |
| 179 | 1977.617-628 | | 2 | 16.1 | 3 | | | | | | |
| 179 | 1977.617-628 | | 2 | 16.1 | 2 | | | | | | |
| 179 | 1977.617-628 | | 3 | 16.1 | 2 | | | | | | |
| 179 | 1977.617-628 | | 2 | 16.1 | 3 | | | | | | |
| 179 | 1977.617-628 | | 2 | 16.1 | 3 | | | | | | |
| 179 | 1977.617-628 | | 2 | 17 | 3 | | | | | | |
| 179 | 1977.617-628 | | 3 | 17.1 | 3 | | | | | | |
| 179 | 1977.617-628 | | 2 | 19 | 2 | | | | | | |
| 179 | 1977.617-628 | | 3 | 19 | 3 | | | | | | |
| 179 | 1977.617-628 | | 3 | 19 | 2 | | | | | | |
| 179 | 1977.617-628 | | 2 | 19 | 1 | | | | | | |
| 179 | 1977.617-628 | | 2 | 19 | 3 | | | | | | |
| 179 | 1977.617-628 | | 3 | 19 | 3 | | | | | | |
| 179 | 1977.617-628 | | 3 | 19 | 1 | | | | | | |
| 179 | 1977.617-628 | | 2 | 19 | 2 | | | | | | |
| 179 | 1977.617-628 | | 3 | 19 | 2 | | | | | | |
| 179 | 1977.617-628 | | 2 | 19.1 | 3 | | | | | | |

| Site | Accession | Find No. | Raw Material | Type | Reduction | Flake/blade | No. Platforms | No. Scars | Broken | Butt | Notes |
|------|--------------|----------|--------------|------|-----------|-------------|---------------|-----------|--------|------|---|
| 179 | 1977.617-628 | | 4 | 22 | | | | | | | |
| 179 | 1977.617-628 | | 3 | 22 | 3 | | | | | | |
| 179 | 1977.617-628 | | 3 | 22 | 3 | | | | | | |
| 179 | 1977.617-628 | | 2 | 22 | 3 | | | | | | |
| 179 | 1977.617-628 | | 2 | 31 | | | | | | | Tiny scraper, like those at Dimin Dale |
| 179 | 1977.617-628 | | 2 | 31 | 3 | | | | | | |
| 179 | 1977.617-628 | | 2 | 31 | 3 | | | | | | |
| 179 | 1977.617-628 | | 2 | 33 | 3 | | | | | | |
| 179 | 1977.617-628 | | 2 | 36 | 3 | | | | | | Tiny mesolithic scraper. |
| 179 | 1977.617-628 | | 6 | 40 | 3 | | | | | | |
| 179 | 1977.617-628 | | 2 | 43 | 3 | | | | | | |
| 179 | 1977.617-628 | | 3 | 46 | 3 | | | | | | "British oblique"/"hollow based point". |
| 179 | 1977.617-628 | | 3 | 52 | | | | | | | |
| 180 | 1977.620 | | 2 | 47 | | | | | 1 | | |
| 181 | 1977.630 | | 3 | 2 | 3 | | | | | | Large flake with faceted butt |
| 181 | 1977.630 | | 7 | 1 | | | | | | | Shale lump |
| 181 | 1977.630 | | 4 | 1 | 1 | | | | 1 | | Hinge fracture |
| 181 | 1977.630 | | 3 | 2 | 3 | | | | | | Slightly faceted butt - broad squat flake |
| 181 | 1977.630 | | 3 | 2 | 2 | | | | | | |
| 181 | 1977.630 | | 2 | 2 | 3 | | | | | | |
| 181 | 1977.630 | | 2 | 2 | 3 | | | | | | |
| 181 | 1977.630 | | 2 | 2 | 3 | | | | | | |
| 181 | 1977.630 | | 2 | 2 | 3 | | | | | | |
| 181 | 1977.630 | | 2 | 2 | 3 | | | | | | |
| 181 | 1977.630 | | 2 | 2 | 3 | | | | | | |
| 181 | 1977.630 | | 2 | 2 | 3 | | | | | | |
| 181 | 1977.630 | | 2 | 2 | 3 | | | | | | |
| 181 | 1977.630 | | 2 | 2 | 3 | | | | | | |
| 181 | 1977.630 | | 2 | 2 | 3 | | | | | | |
| 181 | 1977.630 | | 2 | 3 | 3 | | | | 1 | | |
| 181 | 1977.630 | | 2 | 3 | 3 | | | | 1 | | |
| 181 | 1977.630 | | 2 | 3 | 3 | | | | 1 | | |
| 181 | 1977.630 | | 2 | 4 | | | | | 1 | | |
| 181 | 1977.630 | | 2 | 11 | 3 | | | | | | |
| 181 | 1977.630 | | 3 | 22 | 3 | | | | | | |
| 181 | 1977.630 | | 3 | 26 | 2 | | | | | | Slightly faceted butt - broad squat flake |
| 181 | 1977.630 | | 3 | 26.1 | 3 | | | | | | |
| 181 | 1977.630 | | 4 | 40 | 3 | | | | | | |
| 181 | 1977.630 | | 2 | 43 | 3 | | | | 1 | | |
| 182 | 1986.396 | | 3 | 40 | 2 | | | | | | |
| 182 | 1986.396 | | 3 | 2 | 3 | | | | 1 | 1 | |
| 182 | 1986.396 | | 3 | 15 | 1 | | | | 1 | | |
| 182 | 1986.505 | | 3 | 1 | 3 | | | | 1 | | Frost-shattered |
| 182 | 1986.505 | | 6 | 1 | 1 | | | | | | |
| 182 | 1986.505 | | 2 | 1 | 3 | | | | | | Trimming flake |
| 182 | 1986.505 | | 2 | 2 | 1 | | | | | | |
| 182 | 1986.505 | | 2 | 2 | 3 | | | | | | Flake from multi-platform blade core |
| 182 | 1986.505 | | 4 | 34 | 2 | | | | | | |
| 182 | 1986.559 | | 6 | 1 | 1 | | | | | | |
| 182 | 1986.559 | | 6 | 26.1 | 3 | | | | | | |
| 182 | 1986.559 | | 2 | 3 | 3 | | | | | | |
| 182 | 1986.559 | | 6 | 3 | 3 | | | | | | |
| 182 | 1986.559 | | 6 | 2 | 3 | | | | | | |
| 182 | 1986.559 | | 6 | 2 | 3 | | | | | | |
| 182 | 1986.559 | | 6 | 2 | 3 | | | | | | |
| 182 | 1986.559 | | 6 | 2 | 3 | | | | | | |
| 182 | 1986.559 | | 6 | 3 | 3 | | | | | | |
| 182 | 1986.559 | | 3 | 2 | 3 | | | | | | |
| 182 | 1986.559 | | 3 | 2 | 3 | | | | | | |
| 183 | 1977.637 | | 2 | 4 | | 2 | 2 | 10+ | | | Opposed platform blade core |
| 183 | 1986.478 | | 2 | 1 | 3 | | | | | | |
| 183 | 1986.478 | | 3 | 2 | 3 | | | | 1 | | |
| 183 | 1986.478 | | 3 | 2 | 2 | | | | | | |
| 183 | 1986.478 | | 2 | 2 | 3 | | | | 1 | | |
| 183 | 1986.478 | | 2 | 2 | 2 | | | | 1 | | |
| 183 | 1986.478 | | 2 | 2 | 2 | | | | 1 | | |
| 183 | 1986.478 | | 2 | 2 | 3 | | | | 1 | | |
| 183 | 1986.478 | | 3 | 3 | 3 | | | | | | |
| 183 | 1986.478 | | 3 | 3 | 3 | | | | 1 | | |
| 183 | 1986.478 | | 3 | 3 | 3 | | | | 1 | | |
| 183 | 1986.478 | | 3 | 3 | 3 | | | | 1 | | |
| 183 | 1986.478 | | 3 | 3 | 3 | | | | 1 | | |
| 183 | 1986.478 | | 3 | 3 | 3 | | | | 1 | | |
| 183 | 1986.478 | | 3 | 4 | | 2 | 2 | 8 | | | Opposed platform blade core |
| 183 | 1986.478 | | 2 | 4 | | 2 | 1 | 8 | | | |
| 183 | 1986.478 | | 3 | 7 | 3 | | | | | | From a moderately large blade core |
| 183 | 1986.478 | | 2 | 7 | 3 | | | | | | |
| 183 | 1986.478 | | 2 | 15.1 | 2 | | | | | | |
| 184 | 1977.640 | | 4 | 1 | 1 | | | | | | |
| 184 | 1977.640 | | 4 | 2 | 3 | | | | | | |
| 184 | 1977.640 | | 4 | 2 | 3 | | | | | | |
| 184 | 1977.640 | | 2 | 3 | 1 | | | | | | |

| Site | Accession | Find No. | Raw Material | Type | Reduction | Flake/blade | No. Platforms | No. Scars | Broken | Burnt | Notes |
|------|-----------|----------|--------------|------|-----------|-------------|---------------|-----------|--------|-------|--|
| 184 | 1977.640 | | 4 | 4 | | 2 | 2 | 3 | | | Opposed platform blade core |
| 184 | 1977.640 | | 4 | 4 | | 2 | 1 | 3 | 1 | | |
| 184 | 1977.640 | | 3 | 4 | | 2 | 2 | 10+ | 1 | 1 | |
| 184 | 1977.640 | | 4 | 31 | 3 | | | | | | |
| 184 | 1977.640 | | 3 | 36 | 3 | | | | 1 | | |
| 185 | 1977.650 | | 2 | 31 | 3 | | | | | | |
| 185 | 1977.650 | | 2 | 1 | 3 | | | | | | |
| 185 | 1977.650 | | 2 | 1 | 3 | | | | | | |
| 185 | 1977.650 | | 2 | 1 | 3 | | | | | | |
| 185 | 1977.650 | | 2 | 1 | 3 | | | | | | |
| 185 | 1977.650 | | 2 | 15 | 3 | | | | | | |
| 186 | 1986.371 | | 2 | 1 | 3 | | | | | 1 | |
| 186 | 1986.371 | | 3 | 2 | 1 | | | | 1 | 1 | |
| 186 | 1986.371 | | 3 | 2 | 2 | | | | 1 | | |
| 186 | 1986.371 | | 3 | 2 | 3 | | | | 1 | | |
| 186 | 1986.371 | | 2 | 2 | 3 | | | | 1 | | |
| 186 | 1986.371 | | 3 | 2 | 4 | | | | | 2 | |
| 186 | 1986.371 | | 3 | 26 | 3 | | | | | | |
| 186 | 1986.508 | | 3 | 3 | 3 | | | | 1 | | |
| 186 | 1986.508 | | 6 | 2 | 3 | | | | | | |
| 186 | 1986.508 | | 6 | 2 | 3 | | | | | | Core trimming flake |
| 186 | 1986.508 | | 6 | 2 | 3 | | | | 1 | | |
| 186 | 1986.508 | | 2 | 2 | 3 | | | | | | Core trimming flake |
| 186 | 1986.508 | | 3 | 2 | 3 | | | 1 | 1 | | |
| 186 | 1986.508 | | 3 | 2 | 3 | | | | | | |
| 186 | 1986.508 | | 3 | 2 | 3 | | | | | | Chips |
| 187 | 1986.381 | | 2 | 41 | 3 | | | | | | |
| 187 | 1986.383 | | 3 | 19.1 | 3 | | | | | | |
| 187 | 1986.383 | | 4 | 16.1 | 3 | | | | | | |
| 188 | 1986.384 | | 3 | 41 | 3 | | | | | | Blunted straight down one edge with the other trimmed. ?Broad blade. |
| 188 | 1986.568 | | 2 | 1 | 1 | | | | | | |
| 188 | 1986.568 | | 3 | 1 | 3 | | | | | | |
| 188 | 1986.568 | | 2 | 2 | 2 | | | | | | |
| 188 | 1986.568 | | 1 | 2 | 1 | | | | | | |
| 188 | 1986.568 | | 3 | 2 | 1 | | | | | 1 | |
| 188 | 1986.568 | | 3 | 2 | 2 | | | | | | Fairly worn cortex |
| 188 | 1986.568 | | 2 | 2 | 3 | | | | | | |
| 188 | 1986.568 | | 2 | 2 | 3 | | | | | | |
| 188 | 1986.568 | | 3 | 2 | 2 | | | | | | |
| 188 | 1986.568 | | 3 | 2 | 2 | | | | | | |
| 188 | 1986.568 | | 3 | 2 | 2 | | | | | | |
| 188 | 1986.568 | | 3 | 2 | 3 | | | | | | |
| 188 | 1986.568 | | 3 | 2 | 3 | | | | | | |
| 188 | 1986.568 | | 3 | 2 | 2 | | | | | | |
| 188 | 1986.568 | | 3 | 2 | 3 | | | | | | |
| 188 | 1986.568 | | 2 | 4 | | 1 | 2 | 3 | | | |
| 188 | 1986.568 | | 4 | 4 | | 1 | 4 | 4 | | | |
| 188 | 1986.568 | | 3 | 4 | | 2 | 4 | 9 | | | |
| 188 | 1986.568 | | 4 | 6 | 2 | | | | | | |
| 188 | 1986.568 | | 3 | 7 | 3 | | | | | | |
| 188 | 1986.568 | | 3 | 15 | 3 | | | | | | |
| 188 | 1986.568 | | 3 | 15 | 3 | | | | | | |
| 188 | 1986.568 | | 3 | 15 | 3 | | | | | | |
| 188 | 1986.568 | | 3 | 15 | 3 | | | | | | |
| 188 | 1986.568 | | 3 | 15 | 3 | | | | | | |
| 188 | 1986.568 | | 3 | 16 | 2 | | | | | | |
| 188 | 1986.568 | | 3 | 19.1 | 3 | | | | | | |
| 188 | 1986.568 | | 3 | 19.1 | 3 | | | | | | |
| 188 | 1986.568 | | 3 | 22 | 3 | | | | | | |
| 188 | 1986.568 | | 2 | 41 | 3 | | | | | | Crescent: Abbey Brook/Dorwent Dale/Derwent Res. |
| 188 | 1986.568 | | 6 | 42 | 3 | | | | | | |
| 189 | 1986.389 | | 6 | 16 | 3 | | | | | | |
| 189 | 1986.392 | | 3 | 2 | 1 | | | | | | |
| 189 | 1986.392 | | 6 | 2 | 1 | | | | | | |
| 189 | 1986.392 | | 3 | 1 | 3 | | | | | | |
| 189 | 1986.392 | | 3 | 1 | 3 | | | | | | |
| 189 | 1986.392 | | 3 | 1 | 2 | | | | | | |
| 189 | 1986.392 | | 3 | 1 | 2 | | | | | | |
| 191 | 1986.395 | | 3 | 11 | 3 | | | | | | Polished |
| 191 | 1986.467 | | 3 | 31 | 3 | | | | 1 | 1 | |
| 191 | 1986.472 | | 4 | 3 | 2 | | | | | | |
| 191 | 1986.472 | | 3 | 1 | 2 | | | | | | |
| 192 | 1986.399 | | 2 | 1 | 3 | | | | | | |
| 192 | 1986.399 | | 4 | 2 | 3 | | | | | | Trimming flake (tiny) |
| 192 | 1986.399 | | 4 | 2 | 3 | | | | | | Trimming flake (tiny) |
| 192 | 1986.399 | | 4 | 2 | 3 | | | | | | Trimming flake (tiny) |
| 192 | 1986.399 | | 4 | 2 | 3 | | | | | | Trimming flake (tiny) |
| 192 | 1986.399 | | 4 | 2 | 3 | | | | | | Trimming flake (tiny) |
| 192 | 1986.399 | | 4 | 2 | 3 | | | | | | Trimming flake (tiny) |

| Site | Accession | Find No. | Raw Material | Type | Reduction | Flake/blade | No. Platforms | No. Scars | Broken | Burnt | Notes |
|------|--------------|----------|--------------|------|-----------|-------------|---------------|-----------|--------|-------|--|
| 192 | 1986.399 | | 4 | 2 | 3 | | | | | | Trimming flake (tiny) |
| 192 | 1986.399 | | 4 | 2 | 3 | | | | | | Trimming flake (tiny) |
| 192 | 1986.399 | | 4 | 2 | 3 | | | | | | Trimming flake (tiny) |
| 192 | 1986.399 | | 4 | 2 | 3 | | | | | | Trimming flake (tiny) |
| 192 | 1986.399 | | 4 | 2 | 3 | | | | | | Trimming flake (tiny) |
| 192 | 1986.399 | | 4 | 2 | 3 | | | | | | Trimming flake (tiny) |
| 192 | 1986.399 | | 4 | 2 | 3 | | | | | | Trimming flake (tiny) |
| 192 | 1986.399 | | 4 | 2 | 3 | | | | | | Trimming flake (tiny) |
| 192 | 1986.399 | | 4 | 2 | 3 | | | | | | Trimming flake (tiny) |
| 192 | 1986.399 | | 4 | 2 | 3 | | | | | | Trimming flake (tiny) |
| 192 | 1986.399 | | 4 | 2 | 1 | | | | | | |
| 192 | 1986.399 | | 4 | 2 | 3 | | | | | | |
| 192 | 1986.399 | | 6 | 2 | 3 | | | | | | |
| 192 | 1986.399 | | 6 | 2 | 3 | | | | | | |
| 192 | 1986.399 | | 4 | 3 | 3 | | | | | | Microblade |
| 192 | 1986.399 | | 2 | 3 | 3 | | | | | | Microblade |
| 192 | 1986.399 | | 3 | 15 | 3 | | | | | | |
| 192 | 1986.399 | | 4 | 16.1 | 3 | | | | | | |
| 192 | 1986.399 | | 4 | 16.1 | 3 | | | | | | |
| 192 | 1986.399 | | 4 | 16.1 | 3 | | | | | | |
| 192 | 1986.399 | | 4 | 16.1 | 3 | | | | | | |
| 192 | 1986.399 | | 3 | 16.1 | 1 | | | | | | |
| 192 | 1986.466 | | 4 | 2 | 3 | | | | 1 | 1 | |
| 192 | 1986.466 | | 4 | 1 | 3 | | | | | 1 | |
| 192 | 1986.466 | | 4 | 16 | 3 | | | | | | |
| 192 | 1986.466 | | 6 | 2 | 3 | | | | | | Trimming flake - blue-grey chert |
| 192 | 1986.466 | | 6 | 2 | 3 | | | | | | Trimming flake - blue-grey chert |
| 192 | 1986.466 | | 6 | 33 | 3 | | | | | | |
| 192 | 1986.516 | | 6 | 2 | 3 | | | | | | |
| 192 | 1986.516 | | 6 | 2 | 3 | | | | | | |
| 192 | 1986.516 | | 6 | 2 | 3 | | | | | | Core trimming flake |
| 192 | 1986.516 | | 6 | 3 | 3 | | | | | | |
| 192 | 1986.516 | | 6 | 3 | 3 | | | | 1 | | |
| 193 | 1986.465 | | 2 | 17 | 2 | | | | | | |
| 193 | 1977.1228 | | 2 | 2 | 3 | | | | | | |
| 193 | 1977.1228 | | 3 | 15 | 3 | | | | | 1 | |
| 194 | 1986.470 | | 1 | 2 | 3 | | | | | | From a blade core |
| 194 | 1986.470 | | 3 | 2 | 2 | | | | | | From an opposed platform blade core |
| 195 | 1986.480 | | 4 | 31 | 1 | | | | | | |
| 197 | 1986.494 | | 2 | 20 | 3 | | | | | | More accurately a serrated piece |
| 197 | 1986.494 | | 4 | 40 | 2 | | | | | | |
| 198 | 1986.500 | | 2 | 1 | 1 | | | | | | Large block from tablet of wolds flint |
| 198 | 1986.500 | | 2 | 3 | 3 | | | | 1 | | |
| 198 | 1986.500 | | 2 | 2 | 3 | | | | | | Trimming flake |
| 199 | 1986.509 | | 3 | 36 | 3 | | | | 1 | | |
| 199 | 1986.509 | | 3 | 36 | 3 | | | | 1 | | |
| 199 | 1986.509 | | 2 | 32 | 3 | | | | 1 | | |
| 199 | 1986.509 | | 2 | 3 | 2 | | | | 1 | | |
| 199 | 1986.509 | | 4 | 32 | 3 | | | | | | |
| 199 | 1986.514 | | 2 | 22 | 3 | | | | 1 | | Possibly dorsal end of microlith |
| 199 | 1986.561 | | 4 | 2 | 3 | | | | | | |
| 199 | 1986.561 | | 4 | 1 | 3 | | | | | | |
| 199 | 1986.561 | | 4 | 2 | 3 | | | | | | |
| 199 | 1986.561 | | 4 | 1 | 3 | | | | | | |
| 199 | 1986.561 | | 3 | 2 | 3 | | | | 1 | 1 | |
| 200 | 1986.510 | | 2 | 32 | 3 | | | | | | |
| 201 | 1986.566 | | 3 | 2 | 3 | | | | | | |
| 201 | 1986.566 | | 3 | 1 | 3 | | | | | | |
| 201 | 1986.566 | | 2 | 2 | 3 | | | | | | |
| 201 | 1986.566 | | 4 | 4 | 2 | 2 | 1 | 1 | | | |
| 201 | 1986.566 | | 4 | 4 | | 2 | 3 | 9 | | | |
| 201 | 1986.566 | | 4 | 15 | 2 | | | | | | |
| 201 | 1986.566 | | 2 | 15.1 | 3 | | | | | | |
| 201 | 1986.566 | | 3 | 16 | 2 | | | | | | |
| 201 | 1977.617-628 | | 6 | 1 | 1 | | | | | | |
| 201 | 1977.617-628 | | 6 | 1 | 1 | | | | | | |
| 201 | 1977.617-628 | | 6 | 1 | 2 | | | | | | |
| 201 | 1977.617-628 | | 6 | 1 | 2 | | | | | | |
| 201 | 1977.617-628 | | 6 | 1 | 3 | | | | | | |
| 201 | 1977.617-628 | | 6 | 1 | 3 | | | | | | |
| 201 | 1977.617-628 | | 6 | 1 | 3 | | | | | | |
| 201 | 1977.617-628 | | 6 | 1 | 3 | | | | | | |
| 201 | 1977.617-628 | | 4 | 1 | 3 | | | | | | |
| 201 | 1977.617-628 | | 4 | 1 | 3 | | | | | | |
| 201 | 1977.617-628 | | 6 | 1 | 2 | | | | | 1 | |
| 201 | 1977.617-628 | | 6 | 1 | 3 | | | | | | |
| 201 | 1977.617-628 | | 6 | 1 | 3 | | | | | | |
| 201 | 1977.617-628 | | 2 | 1 | 1 | | | | | | |
| 201 | 1977.617-628 | | 6 | 1 | 1 | | | | | | |

| Site | Accession | Kind No. | Raw Material | Type | Reduction | Flake/blade | No. Platforms | No. Scars | Broken | Burnt | Notes |
|------|--------------|----------|--------------|------|-----------|-------------|---------------|-----------|--------|-------|--|
| 201 | 1977.617-628 | | 2 | 1 | 2 | | | | | | |
| 201 | 1977.617-628 | | 2 | 1 | 3 | | | | | | |
| 201 | 1977.617-628 | | 6 | 1 | 2 | | | | | 1 | |
| 201 | 1977.617-628 | | 2 | 1 | 2 | | | | | | |
| 201 | 1977.617-628 | | 6 | 1 | 3 | | | | | | |
| 201 | 1977.617-628 | | 2 | 1 | 2 | | | | | | |
| 201 | 1977.617-628 | | 4 | 2 | 2 | | | | | | |
| 201 | 1977.617-628 | | 6 | 2 | 3 | | | | | | |
| 201 | 1977.617-628 | | 4 | 2 | 2 | | | | | | |
| 201 | 1977.617-628 | | 4 | 2 | 2 | | | | | | |
| 201 | 1977.617-628 | | 4 | 2 | 2 | | | | | | |
| 201 | 1977.617-628 | | 4 | 2 | 3 | | | | | | |
| 201 | 1977.617-628 | | 4 | 2 | 3 | | | | | | |
| 201 | 1977.617-628 | | 4 | 2 | 3 | | | | | | |
| 201 | 1977.617-628 | | 4 | 2 | 3 | | | | | | |
| 201 | 1977.617-628 | | 2 | 2 | 2 | | | | | | |
| 201 | 1977.617-628 | | 2 | 2 | 2 | | | | | | |
| 201 | 1977.617-628 | | 2 | 2 | 3 | | | | | | |
| 201 | 1977.617-628 | | 4 | 3 | 3 | | | | | | |
| 201 | 1977.617-628 | | 4 | 3 | 2 | | | | | | |
| 201 | 1977.617-628 | | 4 | 3 | 3 | | | | 1 | | |
| 201 | 1977.617-628 | | 2 | 3 | 3 | | | | | | |
| 201 | 1977.617-628 | | 2 | 3 | 2 | | | | | | |
| 201 | 1977.617-628 | | 3 | 3 | 3 | | | | | | |
| 201 | 1977.617-628 | | 3 | 3 | 1 | | | | | | |
| 201 | 1977.617-628 | | 4 | 4 | 2 | 1 | 1 | 1 | 1 | | |
| 201 | 1977.617-628 | | 4 | 4 | 2 | 1 | 1 | 1 | 1 | | |
| 201 | 1977.617-628 | | 6 | 4 | 2 | 1 | 1 | 1 | | 1 | |
| 201 | 1977.617-628 | | 6 | 4 | 1 | 1 | 1 | 1 | | | |
| 201 | 1977.617-628 | | 3 | 4 | 2 | 1 | 1 | 8 | | | Smooth orange yellow cortex: Dark olive grey flint |
| 201 | 1977.617-628 | | 4 | 4 | | 2 | 2 | 6 | | | Opposed platform |
| 201 | 1977.617-628 | | 4 | 4 | | 2 | 1 | 9 | | | |
| 201 | 1977.617-628 | | 4 | 4 | | 2 | 1 | 4 | | | |
| 201 | 1977.617-628 | | 4 | 4 | | 2 | 1 | 3 | | | |
| 201 | 1977.617-628 | | 4 | 4 | | 2 | 1 | 5 | | | |
| 201 | 1977.617-628 | | 3 | 4 | 3 | 2 | 2 | 8 | | | Not a micro-core - broad flake scars |
| 201 | 1977.617-628 | | 2 | 4 | 3 | 3 | 2 | 3 | | | |
| 201 | 1977.617-628 | | 3 | 4 | 2 | | | | | | |
| 201 | 1977.617-628 | | 4 | 7 | 3 | | | | | | |
| 201 | 1977.617-628 | | 3 | 7 | 3 | | | | | | |
| 201 | 1977.617-628 | | 3 | 9 | 2 | | | | | | Retouched as an end scraper |
| 201 | 1977.617-628 | | 4 | 15 | 2 | | | | | | |
| 201 | 1977.617-628 | | 4 | 15 | 2 | | | | | | |
| 201 | 1977.617-628 | | 4 | 15 | 2 | | | | | | |
| 201 | 1977.617-628 | | 2 | 15 | 2 | | | | | | |
| 201 | 1977.617-628 | | 3 | 15 | 3 | | | | | | |
| 201 | 1977.617-628 | | 3 | 15 | 3 | | | | | | |
| 201 | 1977.617-628 | | 3 | 15 | 1 | | | | | | Slightly pitted moderately thick yellow cortex. |
| 201 | 1977.617-628 | | 3 | 15.1 | 1 | | | | | | |
| 201 | 1977.617-628 | | 3 | 16 | 3 | | | | | | |
| 201 | 1977.617-628 | | 4 | 16.1 | 3 | | | | | | |
| 201 | 1977.617-628 | | 4 | 19 | 3 | | | | | | |
| 201 | 1977.617-628 | | 4 | 19 | 3 | | | | | | |
| 201 | 1977.617-628 | | 3 | 19 | 3 | | | | | | |
| 201 | 1977.617-628 | | 2 | 22 | 1 | | | | | | |
| 201 | 1977.617-628 | | 2 | 31 | 2 | | | | | | |
| 201 | 1977.617-628 | | 2 | 33 | 3 | | | | | | |
| 201 | 1977.617-628 | | 3 | 37 | 2 | | | | | | Extended end and side scraper |
| 201 | 1977.617-628 | | 3 | 41 | 3 | | | | | | Rod-like implement |
| 201 | 1977.617-628 | | 6 | 1 | 1 | | | | | | River gravel flint |
| 201 | 1986.475 | | 3 | 1 | 1 | | | | | | |
| 201 | 1986.475 | | 3 | 2 | 2 | | | | | | |
| 201 | 1986.475 | | 4 | 2 | 3 | | | | | | |
| 201 | 1986.475 | | 4 | 2 | 3 | | | | | | |
| 201 | 1986.475 | | 2 | 3 | 3 | | | | | | |
| 201 | 1986.475 | | 4 | 3 | 3 | | | | | | |
| 201 | 1986.475 | | 3 | 4 | | 2 | 2 | 6 | | | |
| 201 | 1986.475 | | 2 | 4 | | 3 | 2 | 3 | | | |
| 201 | 1986.475 | | 3 | 4 | | 3 | 1 | 5 | | | |
| 201 | 1986.475 | | 3 | 6 | 2 | | | | | | |
| 201 | 1986.475 | | 2 | 15 | 2 | | | | | | |
| 201 | 1986.513 | | 3 | 16 | 3 | | | | | | |
| 201 | 1986.519 | | 3 | 22 | 2 | | | | | | |
| 201 | 1986.519 | | 4 | 1 | 1 | | | | | | |
| 201 | 1986.519 | | 3 | 42 | 3 | | | | | | |
| 201 | 1986.519 | | 6 | 1 | 1 | | | | | | |
| 201 | 1986.541 | | 4 | 1 | 2 | | | | | | |
| 201 | 1986.541 | | 4 | 4 | | 1 | 2 | 2 | | | |
| 201 | 1986.541 | | 3 | 2 | 3 | | | | | | |
| 202 | 1986.520 | | 6 | 1 | 3 | | | | | | |

| Site | Accession | Find No. | Raw Material | Type | Reduction | Flake/blade | No. Platforms | No. Scars | Strokes | Burnt | Notes |
|------|-----------|----------|--------------|------|-----------|-------------|---------------|-----------|---------|-------|---|
| 202 | 1986.520 | | 6 | 2 | 2 | | | | | | Core trimming flake |
| 202 | 1986.520 | | 4 | 2 | 3 | | | | | | Core trimming flake |
| 202 | 1986.520 | | 4 | 2 | 3 | | | | | | Core trimming flake |
| 202 | 1986.520 | | 4 | 2 | 3 | | | | | | Core trimming flake |
| 202 | 1986.520 | | 4 | 2 | 3 | | | | | | Core trimming flake |
| 202 | 1986.520 | | 4 | 2 | 3 | | | | | | Core trimming flake |
| 202 | 1986.520 | | 4 | 2 | 3 | | | | | | Core trimming flake |
| 202 | 1986.520 | | 4 | 2 | 3 | | | | | | Core trimming flake |
| 202 | 1986.520 | | 4 | 2 | 3 | | | | | | Core trimming flake |
| 202 | 1986.520 | | 4 | 3 | 3 | | | | | | Core trimming blade |
| 202 | 1986.520 | | 6 | 3 | 2 | | | | | | Core trimming blade |
| 202 | 1986.520 | | 2 | 15 | 1 | | | | | | |
| 202 | 1986.520 | | 4 | 15.1 | 2 | | | | | | |
| 203 | 1986.539 | | 3 | 26.1 | 2 | | | | | | |
| 203 | 1986.539 | | 4 | 16.1 | 3 | | | | | | |
| 203 | 1986.539 | | 2 | 4 | | 3 | 1 | 4 | | | |
| 203 | 1986.539 | | 2 | 2 | 1 | | | | | | Trimming |
| 203 | 1986.582 | | 2 | 1 | 3 | | | | 1 | 1 | Spall |
| 203 | 1986.582 | | 2 | 2 | 3 | | | | | | Trimming |
| 203 | 1986.582 | | 2 | 2 | 3 | | | | | | Core trimming flake |
| 203 | 1986.582 | | 4 | 2 | 3 | | | | | | Core trimming flake |
| 203 | 1986.582 | | 2 | 3 | 3 | | | | 1 | 1 | Trimming |
| 203 | 1986.582 | | 2 | 3 | 3 | | | | | | |
| 203 | 1986.582 | | 2 | 3 | 1 | | | | | | |
| 203 | 1986.582 | | 2 | 15.1 | 3 | | | | | | |
| 203 | 1986.582 | | 2 | 42 | 3 | | | | | | |
| 204 | 1986.540 | | 2 | 3 | 3 | | | | 1 | | |
| 204 | 1986.540 | | 2 | 2 | 3 | | | | | | Trimming |
| 205 | 1986.463 | | 2 | 36 | 3 | | | | | | Very small with abrupt retouch |
| 205 | 1986.463 | | 6 | 2 | 3 | | | | | | |
| 205 | 1986.463 | | 3 | 15 | 3 | | | | | | |
| 205 | 1986.463 | | 2 | 22 | 3 | | | | | | |
| 205 | 1986.556 | | 4 | 1 | 1 | | | | | | |
| 205 | 1986.556 | | 2 | 2 | 3 | | | | 1 | | |
| 205 | 1986.556 | | 6 | 1 | 1 | | | | | | |
| 205 | 1986.549 | | 6 | 16 | 3 | | | | | | |
| 206 | 1986.530 | | 2 | 11 | 3 | | | | 1 | | Large and flat |
| 206 | 1986.530 | | 2 | 26 | 3 | | | | | | |
| 206 | 1986.530 | | 2 | 26 | 3 | | | | | | |
| 206 | 1986.530 | | 2 | 2 | 3 | | | | 1 | | |
| 206 | 1986.530 | | 6 | 1 | 3 | | | | | | |
| 206 | 1986.552 | | 3 | 37 | 3 | | | | 1 | | |
| 206 | 1986.552 | | 2 | 1 | 2 | | | | 1 | | |
| 207 | 1986.389 | | 3 | 16 | 2 | | | | | | |
| 207 | 1986.555 | | 6 | 17 | 1 | | | | | | |
| 207 | 1986.555 | | 3 | 3 | 2 | | | | | | From multi-platform core |
| 207 | 1986.555 | | 6 | 3 | 3 | | | | | | |
| 207 | 1986.560 | | 2 | 26 | 3 | | | | | | |
| 207 | 1986.567 | | 4 | 26.1 | 3 | | | | | | |
| 207 | 1986.567 | | 3 | 26.1 | 2 | | | | | | |
| 208 | 1986.380 | | 4 | 43 | 3 | | | | | | |
| 208 | 1986.380 | | 4 | 43 | 3 | | | | | | |
| 208 | 1986.380 | | 4 | 43 | 3 | | | | | | |
| 208 | 1986.380 | | 2 | 41 | 3 | | | | | | |
| 208 | 1986.380 | | 3 | 41 | 3 | | | | | | |
| 208 | 1986.380 | | 2 | 2 | 3 | | | | 1 | | |
| 208 | 1986.380 | | 2 | 2 | 3 | | | | 1 | | |
| 208 | 1986.558 | | 4 | 4 | | 3 | 3 | 8 | | | |
| 208 | 1986.558 | | 4 | 40 | 3 | | | | | | |
| 208 | 1986.558 | | 4 | 3 | 3 | | | | | | |
| 208 | 1986.558 | | 4 | 2 | 3 | | | | | | |
| 208 | 1986.558 | | 4 | 2 | 3 | | | | | | |
| 208 | 1986.558 | | 4 | 2 | 3 | | | | | | |
| 208 | 1986.558 | | 4 | 3 | 3 | | | | | | |
| 209 | 1977.504 | 527 | 6 | 4 | | 3 | 1 | 3 | | | Possibly limestone possibly 'hybrid' with white chert |
| 209 | 1977.504 | 528 | 6 | 4 | | 2 | 1 | 1 | | | |
| 209 | 1977.504 | 526 | 2 | 16.1 | 3 | | | | | | Distal end |
| 209 | 1977.504 | 585 | 2 | 16.1 | 3 | | | | | | Distal end |
| 209 | 1977.504 | 525 | 3 | 19.1 | 2 | | | | | | |
| 209 | A1986.570 | | 2 | 31 | 3 | | | | | | |
| 209 | A1986.570 | | 2 | 3 | 2 | | | | | | |
| 209 | A1986.570 | | 2 | 1 | 1 | | | | | 1 | |
| 210 | 1986.580 | | 2 | 11 | 3 | | | | 1 | 1 | Invasive "scale-flaking" |

| Appendix 5: Linch Clough South (UDKT99F) | | | | | | | | | | | |
|--|--------------|------|-----------|--------|---------|-------------|---------------|-----------|--------|-------|---|
| Find No. | Raw Material | Type | Reduction | Length | Breadth | Flake/blade | No. Platforms | No. Scars | Broken | Burnt | Notes |
| 77 | 2 | 1 | | | | | | | | | Spall |
| 83 | 2 | 1 | | | | | | | | | Spall |
| 142 | 3 | 1 | | | | | | | | | |
| 1 | 3 | 2 | 2 | 34 | 18 | | | | | | Narrow flake |
| 19 | 2 | 2 | 3 | 14 | 13 | | | | | | Tiny trimming flake |
| 37 | 2 | 2 | 2 | 37 | 13 | | | | | | Narrow flake |
| 46 | 3 | 2 | 2 | 33 | 16 | | | | | | Plunging narrow flake from a blade core |
| 100 | 4 | 2 | 3 | 32 | 22 | | | | | | |
| 7 | 4 | 3 | 3 | 27 | 7 | | | | | | |
| 17 | 4 | 3 | 3 | 27 | 9 | | | | | | |
| 102 | 4 | 3 | 3 | 24 | 12 | | | | | | |
| 135 | 3 | 3 | 2 | 46 | 13 | | | | | | |
| 2 | 4 | 4 | | | | | | | 1 | | |
| 105 | 4 | 4 | | | | 2 | 1 | 10+ | | | Conical core, 29 mm. long |
| 115 | 4 | 4 | | | | | | | 1 | | |
| 116 | 4 | 4 | | | | 2 | 1 | 10+ | | | Worked to exhaustion |
| 143 | 1 | 4 | | | | 2 | 3 | 10+ | | | Rejuvenated at least once |
| 144 | 4 | 4 | | | | 3 | 2 | 7 | | | |
| 3 | 3 | 7 | 3 | 27 | 27 | | | | | | |
| 90 | 3 | 16 | | | | | | | | | |
| 103 | 4 | 16 | 3 | | | | | | | | |
| 111 | 4 | 16.1 | 3 | | | | | | | | |
| 99 | 3 | 18.1 | | | | | | | | | |
| 101 | 6 | 26.1 | 3 | 27 | 12 | | | | | | |
| 12 | 3 | 33 | | | | | | | | | Small endscraper on a blade, abrupt retouch |
| 95 | 3 | 33 | | | | | | | 1 | | Tiny endscraper, abrupt retouch |

| Appendix 6: Linch Clough South (Paul Ardron collection) | | | | | | | | | | | | | |
|---|----------|---------------|--------------|------|-----------|--------|---------|-------------|---------------|-----------|--------|-------|--|
| Date | Find No. | Catalogue No. | Raw Material | Type | Reduction | Length | Breadth | Flake/blade | No. Platforms | No. Scars | Broken | Burnt | Notes |
| 03-Oct-92 | 26 | 180 | 6 | 1 | | | | | | | | 1 | |
| 03-Oct-92 | 36 | 181 | 6 | 3 | | | | | | | 1 | | |
| 03-Oct-92 | 66 | 183 | 3 | 4 | | | | | | | 1 | | |
| 03-Oct-92 | 86 | 184 | 2 | 2 | 3 | 15 | 19 | | | | | | |
| 03-Oct-92 | 96 | 185 | 4 | 2 | 3 | 31 | 23 | | | | | | From a bladelet core |
| 03-Oct-92 | 106 | 186 | 6 | 1 | | | | | | | | 1 | |
| 03-Oct-92 | 116 | 187 | 4 | 3 | 3 | 46 | 17 | | | | | | |
| 07-Apr-93 | 33 | 694 | 3 | 3 | | | | | | | 1 | | |
| 07-Apr-93 | 34 | 695 | 2 | 2 | 3 | 20 | 16 | | | | | | |
| 07-Apr-93 | 35 | 696 | 2 | 4 | | | | 3 | 4 | 10+ | | | |
| 07-Apr-93 | 36 | 697 | 4 | 4 | | | | | | | 1 | | |
| 07-Apr-93 | 37 | 698 | 1 | 31 | | | | | | | 1 | | |
| 07-Apr-93 | 38 | 699 | 3 | 1 | | | | | | | | | |
| 07-Apr-93 | 39 | 700 | 3 | 7 | | | | | | | | | |
| 07-Apr-93 | 40 | 701 | 3 | 20 | | | | | | | | | Serrated blade |
| 07-Apr-93 | 41 | 702 | 4 | 4 | | | | | | | 1 | | |
| 10-Apr-93 | 1 | 703 | 2 | 4 | | | | 2 | 1 | 8 | | | |
| 10-Apr-93 | 2 | 704 | 4 | 22.5 | | | | | | | | | |
| 10-Apr-93 | 3 | 705 | 2 | 4 | | | | 2 | 4 | 10+ | | | Worked to exhaustion |
| 10-Apr-93 | 4 | 706 | 2 | 4 | | | | 3 | 4 | 4 | | | Worked to exhaustion |
| 10-Apr-93 | 5 | 707 | 2 | 4 | | | | | | | 1 | | Blade core fragment |
| 10-Apr-93 | 6 | 708 | 3 | 1 | | | | | | | | 1 | Spall |
| 10-Apr-93 | 7 | 709 | 1 | 2 | 3 | 17 | 15 | | | | | | |
| 10-Apr-93 | 8 | 710 | 4 | 3 | 3 | 16 | 6 | | | | | | Bladelet |
| 10-Apr-93 | 9 | 711 | 6 | 1 | | | | | | | | | |
| 10-Apr-93 | 10 | 712 | 4 | 16 | | | | | | | | | |
| 10-Apr-93 | 11 | 713 | 6 | 1 | | | | | | | | | |
| 10-Apr-93 | 12 | 714 | 4 | 43 | | | | | | | | | |
| 10-Apr-93 | 13 | 715 | 4 | 4 | | | | 2 | 2 | 10+ | | | |
| 10-Apr-93 | 14 | 716 | 4 | 1 | | | | | | | | | |
| 10-Apr-93 | 15 | 717 | 4 | 4 | | | | | | | 1 | | |
| 10-Apr-93 | 16 | 718 | 4 | 1 | | | | | | | | | |
| 10-Apr-93 | 17 | 719 | 4 | 3 | 3 | 35 | 12 | | | | | | |
| 10-Apr-93 | 18 | 720 | 5 | 2 | 3 | 35 | 22 | | | | | | |
| 10-Apr-93 | 19 | 721 | 4 | 4 | | | | | | | 1 | | |
| 10-Apr-93 | 20 | 722 | 4 | 1 | | | | | | | | | |
| 10-Apr-93 | 21 | 723 | 3 | 52 | | | | | | | | | |
| 10-Apr-93 | 22 | 724 | 5 | 4 | | | | 2 | 2 | 4 | | | |
| 10-Apr-93 | 23 | 725 | 4 | 4 | | | | 3 | 3 | 7 | | | |
| 10-Apr-93 | 24 | 726 | 4 | 4 | | | | 3 | 3 | 7 | | | |
| 10-Apr-93 | 25 | 727 | 3 | 1 | | | | | | | | | |
| 10-Apr-93 | 26 | 728 | 2 | 2 | 2 | 13 | 20 | | | | | | |
| 10-Apr-93 | 27 | 729 | 4 | 2 | 3 | 6 | 13 | | | | | | |
| 10-Apr-93 | 28 | 730 | 4 | 26.1 | 3 | 30 | 12 | | | | | | |
| 10-Apr-93 | 29 | 731 | 4 | 4 | | | | 3 | 2 | 5 | | | |
| 10-Apr-93 | 30 | 732 | 6 | 2 | | | | | | | 1 | | |
| 10-Apr-93 | 34 | 736 | 6 | 4 | | | | 3 | 2 | 4 | | | |
| 10-Apr-93 | 35 | 737 | 2 | 3 | | | | | | | 1 | | |
| 10-Apr-93 | 36 | 738 | 2 | 1 | | | | | | | | | |
| 10-Apr-93 | 37 | 739 | 4 | 2 | 3 | 12 | 7 | | | | | | Tiny narrow flake |
| 10-Apr-93 | 38 | 740 | 4 | 3 | 3 | 21 | 10 | | | | | | |
| 10-Apr-93 | 39 | 741 | 6 | 4 | | | | | | | 1 | | |
| 10-Apr-93 | 40 | 742 | 4 | 4 | | | | 2 | 2 | 9 | | | |
| 10-Apr-93 | 41 | 743 | 6 | 2 | 3 | 23 | 11 | | | | | | Narrow flake |
| 10-Apr-93 | 42 | 744 | 4 | 11 | | | | | | | 1 | | Neat, non-invasive retouch |
| 10-Apr-93 | 43 | 745 | 6 | 2 | | | | | | | 1 | | |
| 10-Apr-93 | 44 | 746 | 4 | 2 | 3 | 32 | 18 | | | | | | |
| 10-Apr-93 | 45 | 747 | 4 | 3 | 3 | 40 | 13 | | | | | | |
| 17-Apr-93 | 1 | 762 | 3 | 4 | | | | 2 | 2 | 7 | | | |
| 17-Apr-93 | 2 | 763 | 1 | 3 | | | | | | | 1 | | |
| 05-Jun-93 | 1 | 1143 | 4 | 2 | 3 | 33 | 15 | | | | | | |
| 05-Jun-93 | 2 | 1144 | 3 | 4 | | | | 2 | 1 | 2 | | | Core on a hinge fractured chunk |
| 05-Jun-93 | 3 | 1145 | 2 | 26.1 | 3 | 39 | 12 | | | | | | |
| 05-Jun-93 | 4 | 1146 | 3 | 2 | | | | | | | 1 | 1 | |
| 05-Jun-93 | 5 | 1147 | 3 | 4 | | | | 3 | 2 | 5 | | | |
| 05-Jun-93 | 6 | 1148 | 4 | 3 | 3 | 22 | 8 | | | | | | |
| 05-Jun-93 | 7 | 1149 | 2 | 36 | | | | | | | | | Non-invasive, all-around retouch, abrupt at the edge |
| 05-Jun-93 | 8 | 1150 | 3 | 36 | | | | | | | | | Scale-flaked, abrupt at the edge |
| 12-Jun-93 | 1 | 1157 | 4 | 2 | 3 | 22 | 11 | | | | | | Narrow Flake |
| 12-Jun-93 | 2 | 1158 | 4 | 2 | 3 | 27 | 14 | | | | | | Narrow Flake |
| 12-Jun-93 | 3 | 1159 | 4 | 1 | | | | | | | | | |
| 12-Jun-93 | 4 | 1160 | 3 | 1 | | | | | | | 1 | 1 | |
| 12-Jun-93 | 5 | 1161 | 4 | 1 | | | | | | | | | |
| 12-Jun-93 | 6 | 1162 | 6 | 1 | | | | | | | | | |
| 12-Jun-93 | 7 | 1163 | 4 | 1 | | | | | | | | | |
| 12-Jun-93 | 8 | 1164 | 4 | 3 | 3 | 17 | 7 | | | | | | |
| 12-Jun-93 | 9 | 1165 | 4 | 2 | | | | | | | 1 | | |
| 12-Jun-93 | 10 | 1166 | 2 | 1 | | | | | | | | | |
| 12-Jun-93 | 11 | 1167 | 4 | 26 | 3 | 30 | 23 | | | | | | |

| Date | Find No. | Catalogue No. | Raw Material | Type | Reduction | Length | Breadth | Flake/blade | No. Platforms | No. Scars | Broken | Burnt | Notes |
|-----------|----------|---------------|--------------|------|-----------|--------|---------|-------------|---------------|-----------|--------|-------|--|
| 12-Jun-93 | 12 | 1168 | 4 | 3 | 3 | 21 | 6 | | | | | | Bladelet |
| 12-Jun-93 | 13 | 1169 | 4 | 2 | | | | | | | 1 | | |
| 12-Jun-93 | 14 | 1170 | 6 | 1 | | | | | | | 1 | 1 | |
| 12-Jun-93 | 15 | 1171 | 4 | 20 | | | | | | | 1 | | |
| 12-Jun-93 | 16 | 1172 | 6 | 1 | | | | | | | | | |
| 12-Jun-93 | 17 | 1173 | 3 | 1 | | | | | | | | | |
| 12-Jun-93 | 18 | 1174 | 6 | 2 | 3 | 15 | 9 | | | | | | |
| 12-Jun-93 | 19 | 1175 | 2 | 1 | | | | | | | | | |
| 12-Jun-93 | 20 | 1176 | 4 | 2 | 3 | 37 | 25 | | | | | | |
| 12-Jun-93 | 21 | 1177 | 4 | 1 | | | | | | | | | |
| 12-Jun-93 | 22 | 1178 | 5 | 22.5 | | | | | | | | | |
| 12-Jun-93 | 23 | 1179 | 4 | 1 | | | | | | | | | |
| 12-Jun-93 | 24 | 1180 | 6 | 2 | | | | | | | 1 | | |
| 12-Jun-93 | 25 | 1181 | 4 | 2 | 3 | 28 | 15 | | | | | | |
| 12-Jun-93 | 26 | 1182 | 4 | 3 | | | | | | | 1 | | |
| 12-Jun-93 | 27 | 1183 | 4 | 4 | | | | | | | 1 | | |
| 12-Jun-93 | 28 | 1184 | 4 | 1 | | | | | | | | | |
| 12-Jun-93 | 30 | 1186 | 3 | 1 | | | | | | | | | |
| 12-Jun-93 | 31 | 1187 | 3 | 26 | 3 | 29 | 18 | | | | | | Narrow flake |
| 12-Jun-93 | 32 | 1188 | 3 | 1 | | | | | | | 1 | 1 | |
| 12-Jun-93 | 33 | 1189 | 2 | 15 | | | | | | | 1 | | |
| 06-Aug-94 | F10 | | 4 | 1 | | | | | | | | | |
| 06-Aug-94 | F12 | | 2 | 3 | 3 | 42 | 13 | | | | | | |
| 06-Aug-94 | F14 | | 4 | 33 | | | | | | | | | Stubby narrow flake with retouch on the proximal end, abrupt retouch. |
| 06-Aug-94 | F8 | | 4 | 2 | 3 | 20 | 12 | | | | | | Narrow flake |
| 06-Aug-94 | F9 | | 4 | 2 | 3 | 29 | 26 | | | | | | |
| 25-Oct-94 | 1 | | 2 | 45 | | | | | | | | | Incomplete, possibly failed arrowhead |
| 14-Sep-97 | 2 | | 2 | 2 | 3 | 25 | 31 | | | | | 1 | |
| 14-Sep-97 | 3 | | 4 | 4 | | | | 2 | 6 | 2 | | | |
| 14-Sep-97 | 4 | | 1 | 26 | 2 | 35 | 34 | | | | | | Broad squat flake, fine flint, possibly from a multi-platform core |
| 14-Sep-97 | 5 | | 4 | 4 | | | | | | | 1 | | Broken blade core |
| 14-Sep-97 | 6 | | 3 | 15 | | | | | | | | | Narrow flake with steep non-invasive retouch on the distal end, forming a little notch or hook |
| 18-Oct-97 | F1 | | 4 | 7 | | | | | | | | | |