



The University of
Nottingham

UNITED KINGDOM • CHINA • MALAYSIA

Devine, Catriona and Courtney, Carol-Ann and Deb, Rahul and Agrawal, Amit (2013) Invasive lobular carcinoma arising in accessory breast tissue. *World Journal of Surgical Oncology*, 11 (47). 47/1-47/2. ISSN 1477-7819

Access from the University of Nottingham repository:

<http://eprints.nottingham.ac.uk/2927/1/1477-7819-11-47.pdf>

Copyright and reuse:

The Nottingham ePrints service makes this work by researchers of the University of Nottingham available open access under the following conditions.

- Copyright and all moral rights to the version of the paper presented here belong to the individual author(s) and/or other copyright owners.
- To the extent reasonable and practicable the material made available in Nottingham ePrints has been checked for eligibility before being made available.
- Copies of full items can be used for personal research or study, educational, or not-for-profit purposes without prior permission or charge provided that the authors, title and full bibliographic details are credited, a hyperlink and/or URL is given for the original metadata page and the content is not changed in any way.
- Quotations or similar reproductions must be sufficiently acknowledged.

Please see our full end user licence at:

http://eprints.nottingham.ac.uk/end_user_agreement.pdf

A note on versions:

The version presented here may differ from the published version or from the version of record. If you wish to cite this item you are advised to consult the publisher's version. Please see the repository url above for details on accessing the published version and note that access may require a subscription.

For more information, please contact eprints@nottingham.ac.uk



CASE REPORT

Open Access

Invasive lobular carcinoma arising in accessory breast tissue

Catrina Devine¹, Carol-Ann Courtney¹, Rahul Deb² and Amit Agrawal^{1,3,4*}

Abstract

Background: Lobular carcinoma in accessory breast tissue is a rare occurrence. We present such a case in a 61-year-old woman.

Case presentation: A skin nodule in the axillary skin on excision biopsy revealed invasive lobular carcinoma.

Conclusions: Carcinoma in accessory breast tissue is uncommon especially invasive lobular type. A high index of suspicion may avoid late diagnosis.

Background

Accessory breast tissue is seen in 2% to 6% of the population [1] with carcinoma in this accessory tissue reported rarely. The most common morphological variant is invasive ductal carcinoma. We present a rare case of invasive lobular carcinoma in the accessory breast tissue.

Case presentation

A 61-year-old postmenopausal woman with a 14-month history of 3 × 2.5 cm, indurated rubbery nodule of the left axilla was referred by the dermatologist to the plastic surgeons for an excision biopsy with 1 cm margin for a possible soft tissue tumor.

Histology revealed an unexpected primary breast cancer: grade 2 invasive lobular carcinoma measuring 2.2 cm on a background of lobular carcinoma *in situ* along with normal breast tissue (Figures 1 and 2). The patient was then referred to the breast multidisciplinary team (MDT) for further management.

There was no previous personal or family history of breast cancer. Subsequent mammography and breast magnetic resonance imaging (MRI) were reported as normal. As the margins were involved she underwent re-excision of margins with axillary node sampling. Both the new margins and the nodes were free of disease.

The patient underwent adjuvant radiotherapy to the breast and was commenced on adjuvant anastrozole for this estrogen receptor positive tumor.

Conclusions

The incidence of accessory breast is 2% to 6% of the general population [1]. It is the consequence of partial regression of the primitive milk streak which forms in the human embryo [2,3]. Accessory breast tissue is seen along the milk line [4] but is most frequent in the axillary region.

Embryologically being breast tissue, the accessory breast tissue is subject to homeostatic hormonal controls too and thus may become clinically apparent during puberty or pregnancy. Similarly, it is also subject to pathological changes that occur in the normal anatomical site of the breasts. There are numerous reports of masses arising in accessory breast tissue including fibroadenomas and breast cancers [1,2,5,6]. The principal malignancy identified in accessory breast tissue, as with normal breasts, is invasive ductal carcinoma (79%), followed by medullary and lobular carcinomas which are seen in less than 10% of cases [6]. Accessory axillary carcinoma is a rare form of breast cancer. In this case report, the patient had both invasive lobular carcinoma and lobular carcinoma *in situ* in the accessory axillary tissue, which is an unusual finding.

This case report presents an invasive carcinoma discovered early with no lymph node involvement. The overall prognosis is similar to carcinoma of normal breast in the same tumor, node, metastasis stage, although given the location within the axillary lymph node basin, the

* Correspondence: amit.agrawal@nottingham.ac.uk

¹Department of Breast Surgery, Royal Derby Hospital, Uttoxeter Road, Derby DE22 3NE, UK

³Nottingham Breast Institute, Hucknall Road, Nottingham NG5 1PB, UK

Full list of author information is available at the end of the article

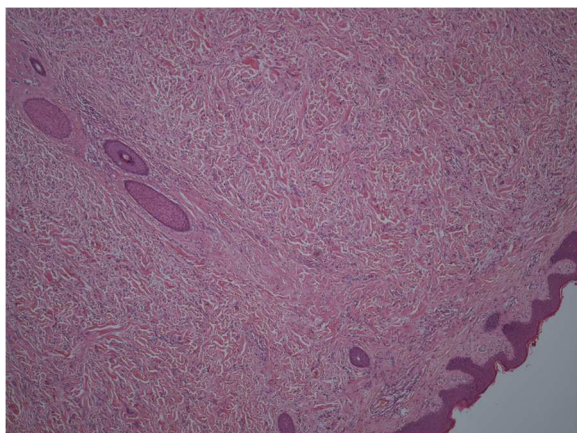

Figure 1 Lobular carcinoma with axillary skin (Magnification $\times 40$).

likelihood of metastases is high [7]. It is, therefore, imperative that a lump in the axillary region is triple assessed as in any breast pathology to rule out carcinoma in the accessory axillary tissue to achieve a potentially curable status. It is also important to evaluate for accessory tissue on the contra-lateral side because 13% of the cases are bilateral in normal breast [8].

The standard UK practice is to perform MRI of the breasts in suspected or diagnosed mammographically occult invasive lobular cancer and, therefore, this imaging modality should be used if there is a high index of suspicion of carcinoma in accessory breast tissue [9]. Adjuvant systemic therapy should be guided by the standard guidelines and practice (such as according to estrogen receptor (ER), human epidermal growth factor receptor-2 (HER2) status, tumor grade, stage, prognostic indices) [6,10].

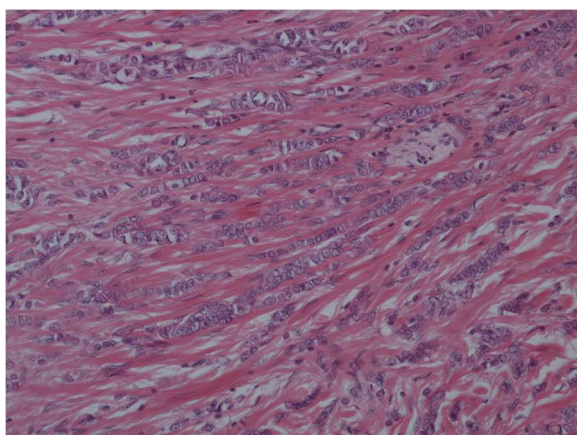

Figure 2 Lobular carcinoma with dermis (Magnification $\times 200$).

Consent

Written informed consent was obtained from the patient for publication of this Case report and any accompanying images.

Competing interests

The authors declare that they have no competing interests.

Authors' contributions

CD drafted the manuscript. CAC was clinically responsible for the patient's care. RD was responsible for pathology. AA was responsible for initiation of the study and revised the manuscript. All authors read and approved the final manuscript.

Author details

¹Department of Breast Surgery, Royal Derby Hospital, Uttoxeter Road, Derby DE22 3NE, UK. ²Department of Pathology, Royal Derby Hospital, Uttoxeter Road, Derby DE22 3NE, UK. ³Nottingham Breast Institute, Hucknall Road, Nottingham NG5 1PB, UK. ⁴Department of Breast Surgery, Graduate Entry Medicine (GEM) School, Royal Derby Hospital, University of Nottingham, Derby DE22 3DT, UK.

Received: 13 September 2012 Accepted: 15 February 2013

Published: 26 February 2013

References

1. Gutermuth J, Audring H, Voit C, Haas N: **Primary carcinoma of ectopic axillary breast tissue.** *J Eur Acad Dermatol: JEADV* 2006, **20**:217-221.
2. Evans D, Guyton D: **Carcinoma of the axillary breast.** *J Surg Oncol* 1995, **59**:190-195.
3. Kahraman-Cetintas S, Turan-Ozdemir S, Topal U, Kurt M, Gokgoz S, Saraydaroglu O, Ozkan L: **Carcinoma originating from aberrant breast tissue. A case report and review of the literature.** *Tumori* 2008, **94**:440-443.
4. Bland K, Romrell L: **Congenital and acquired disturbances of breast development and growth.** In *The Breast: Comprehensive Management of Benign and Malignant Diseases*. 2nd edition. Edited by Bland KI, Copeland E III. Philadelphia: WB Saunders; 1998:69-86.
5. Alghamdi H, Abdelhadi M: **Accessory breasts: when to excise?** *Breast J* 2005, **11**:155-157.
6. Marshall M, Moynihan J, Frost A: **Ectopic breast cancer: case report and literature review.** *Surg Oncol* 1994, **3**:295-304.
7. Giron G, Friedman I, Feldman S: **Lobular carcinoma in ectopic axillary breast tissue.** *Am Surg* 2004, **70**:312-315.
8. du Toit R, Locker AP, Ellis IO, Elston CW, Nicholson RI, Blamey RW: **Invasive lobular carcinomas of the breast—the prognosis of histopathological subtypes.** *Br J Cancer* 1989, **60**:605-609.
9. Kriege M, Brekelmans C, Boetes C, Besnard PE, Zonderland HM, Obdeijn IM, Manoliu RA, Kok T, Peterse H, Tilanus-Linthorst MM, Muller SH, Meijer S, Oosterwijk JC, Beex LV, Tollenaar RA, de Koning HJ, Rutgers EJ, Klijn JG, Magnetic Resonance Imaging Screening Study Group: **Efficacy of MRI and mammography for breast-cancer screening in women with a familial or genetic predisposition.** *N Eng J Med* 2004, **351**:427-437.
10. Bakker J, Sataloff D, Haupt H: **Breast cancer presenting in aberrant axillary breast tissue.** *Commun Oncol* 2005, **2**:117-120.

doi:10.1186/1477-7819-11-47

Cite this article as: Devine et al.: Invasive lobular carcinoma arising in accessory breast tissue. *World Journal of Surgical Oncology* 2013 **11**:47.