

R

3454

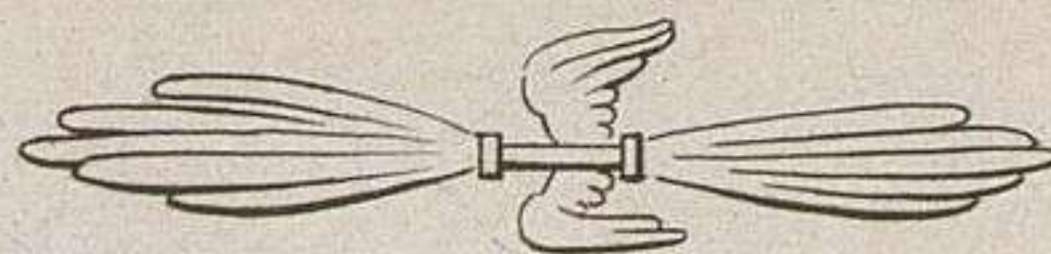



L'ŒUVRE DES JOURS
ET LA THEOGONIE D'HÉSIODE



GRAVÉS PAR REVEIL
D'APRÈS LES COMPOSITIONS
DE J. FLAXMAN.

Flaxman inv.

A Paris, chez AUDOT, Libraire, rue du Paon, N° 8, et chez SUSSE, place de la Bourse, N° 33.

Reveil sc.



HESIODE

OEUVRES DES JOURS.



Flaxman inv.

Revet sc.

Pandore douée par Mercure et Minerve.



Flasman inv.

Renoué sc.

Toilette de Pandore.



Flaxman grav.

Recueil sc.

Pandore présentée aux Dieux.

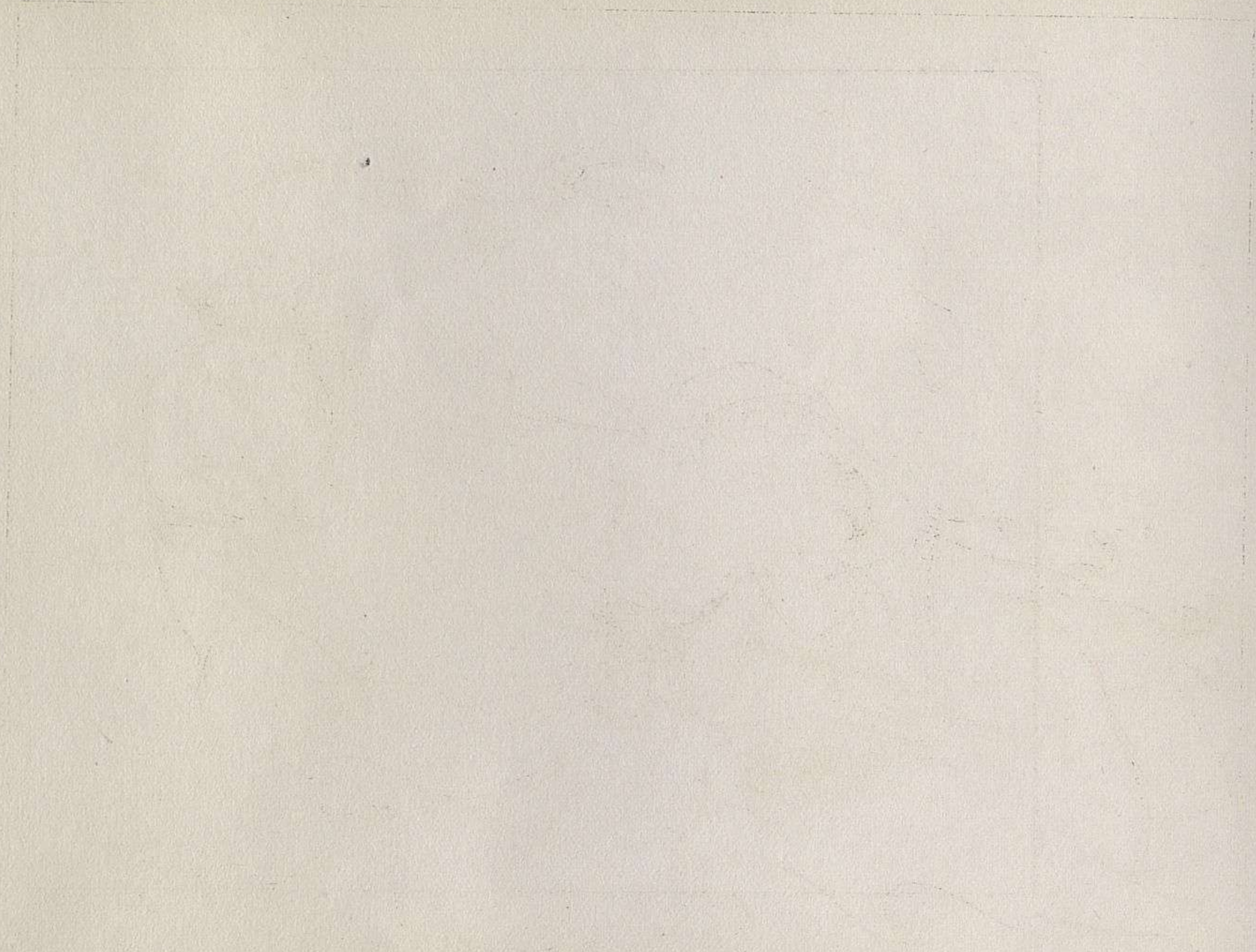



Flaxman inv.

Reveil sc.

Pandore transportée vers Epiméthée.

Imp. F. Chardon 30 r. Hautefeuille Paris.

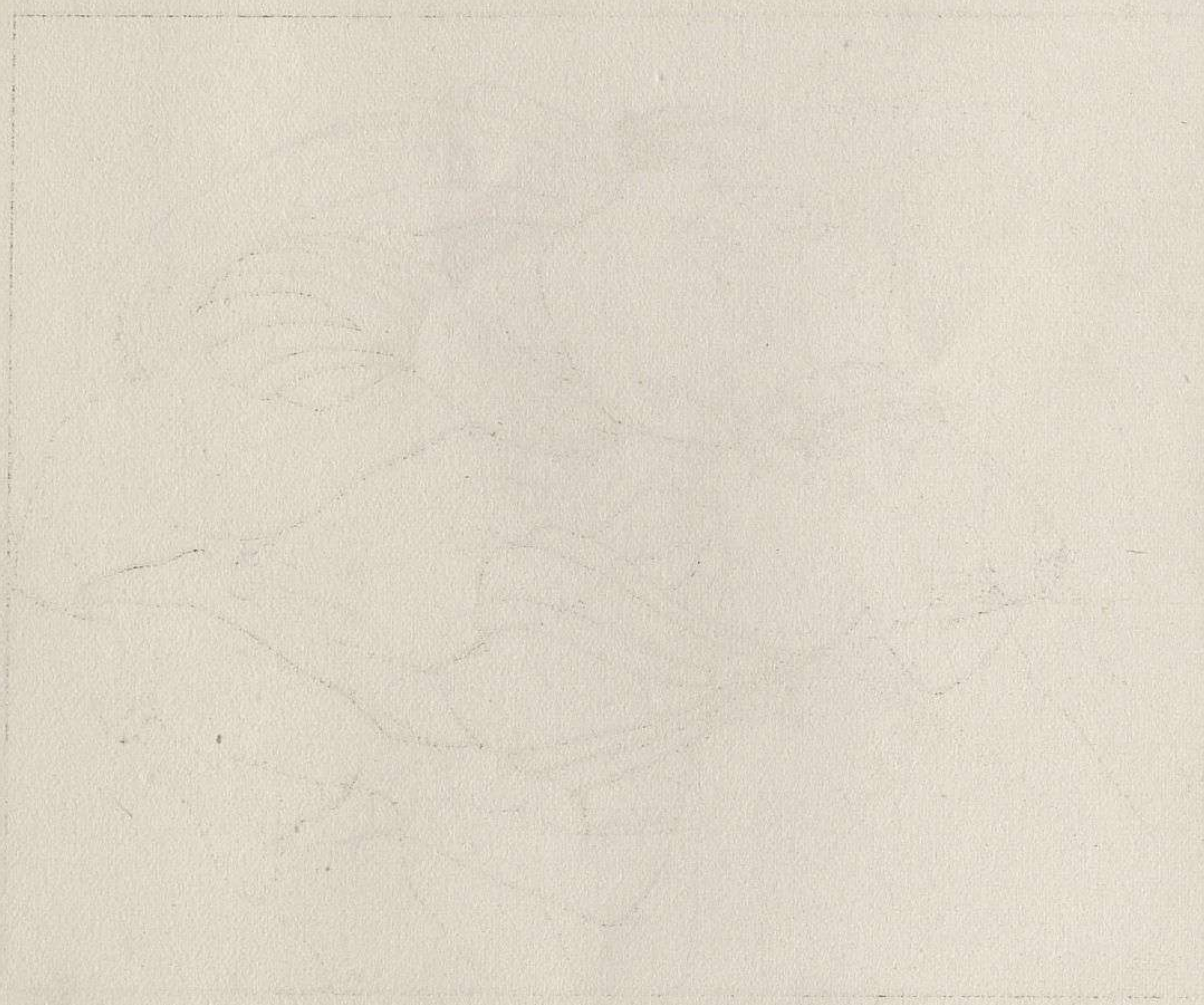

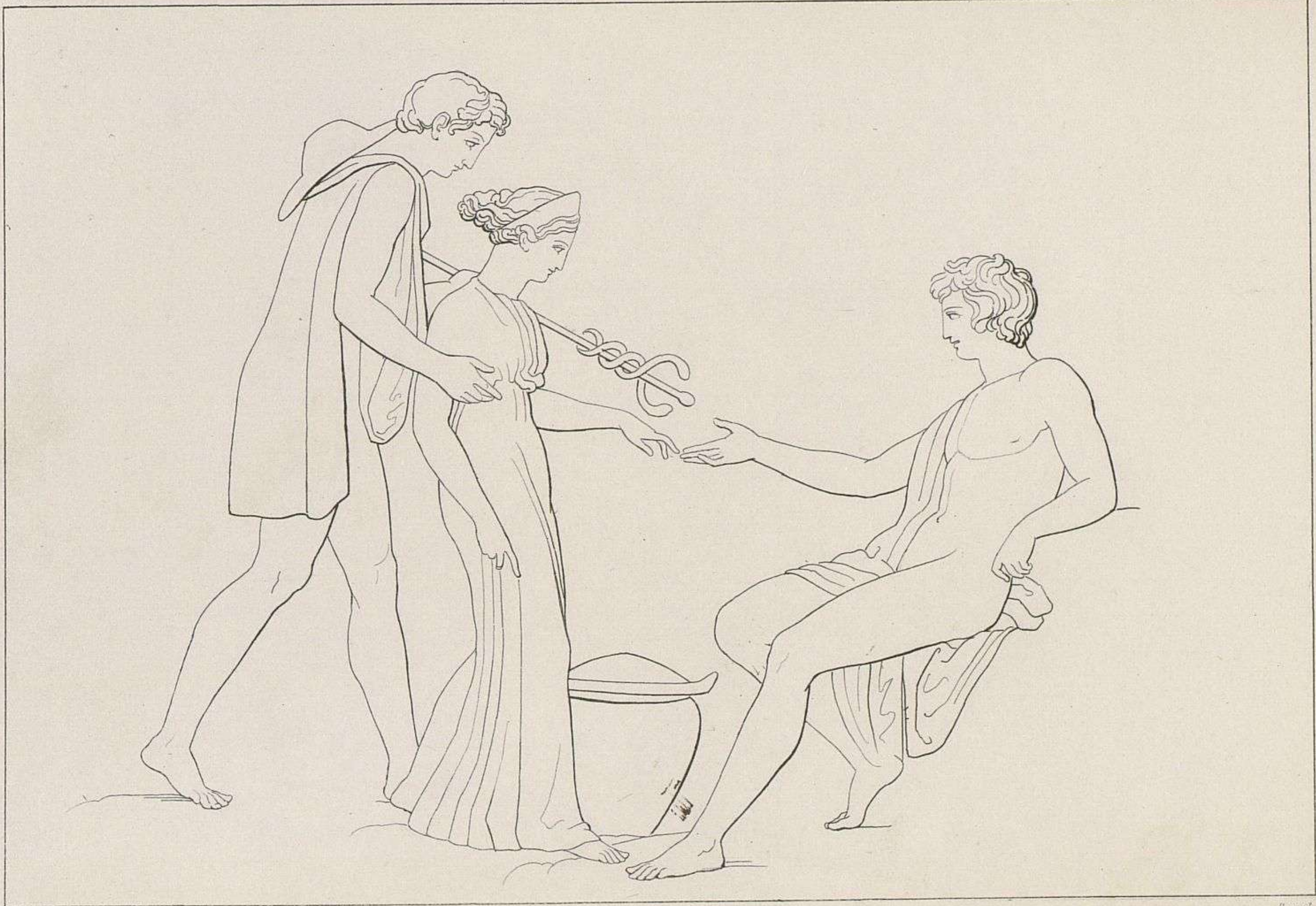

H. L. G. in.

Leval.

Pandore reçue par Epiméthée.

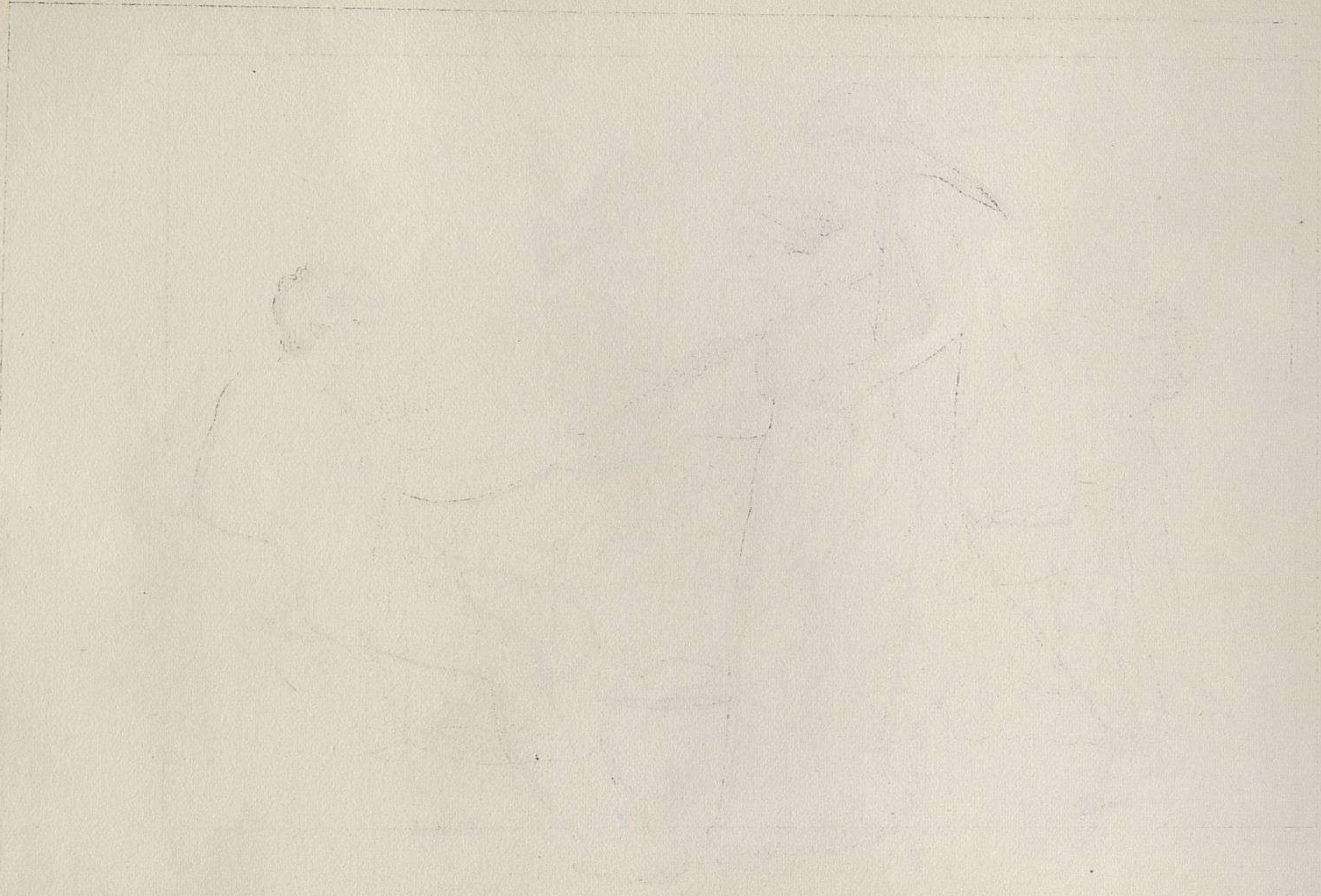

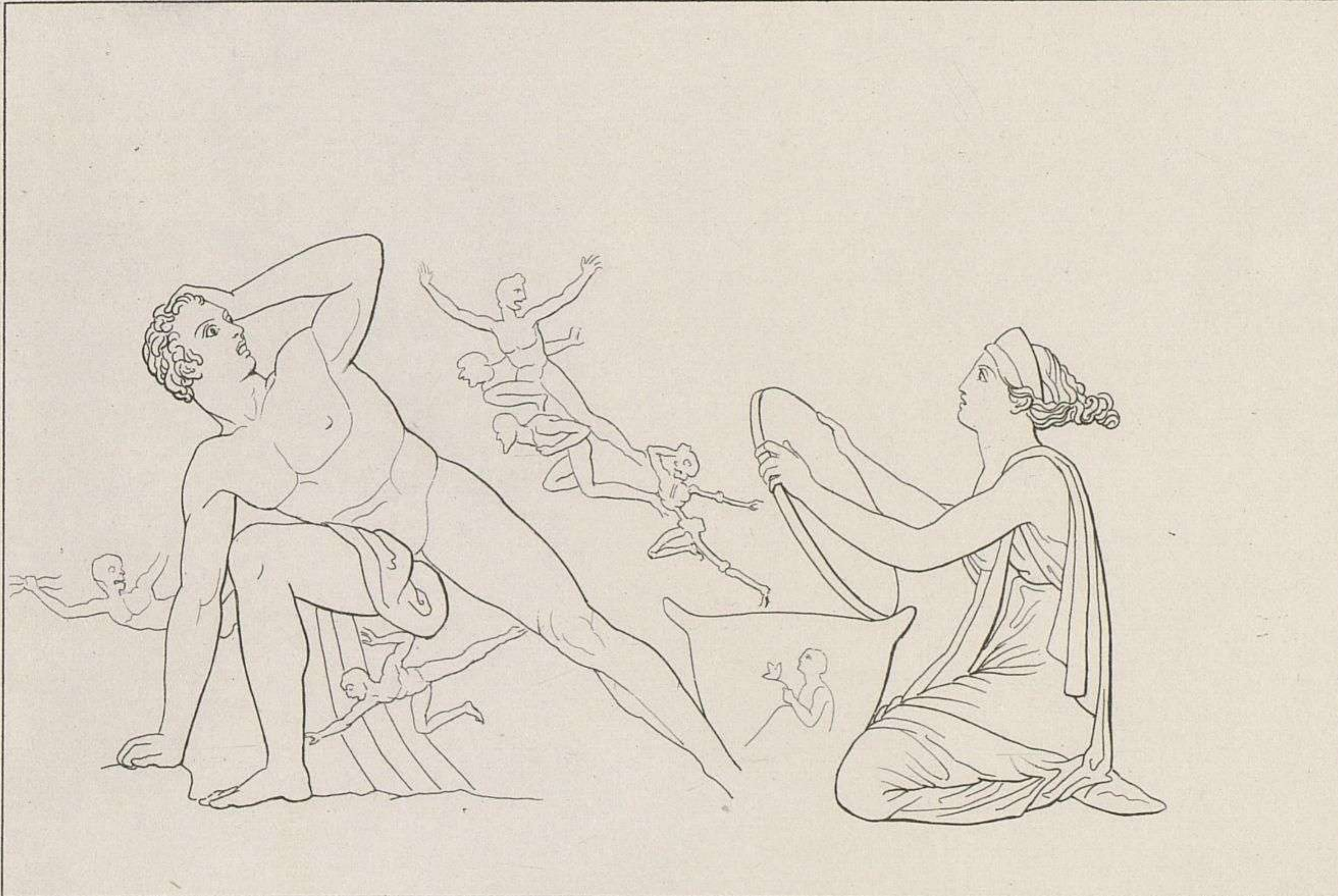

Flaxman inv.

Roulet sc.

Pandore ouvre le vase fatal.

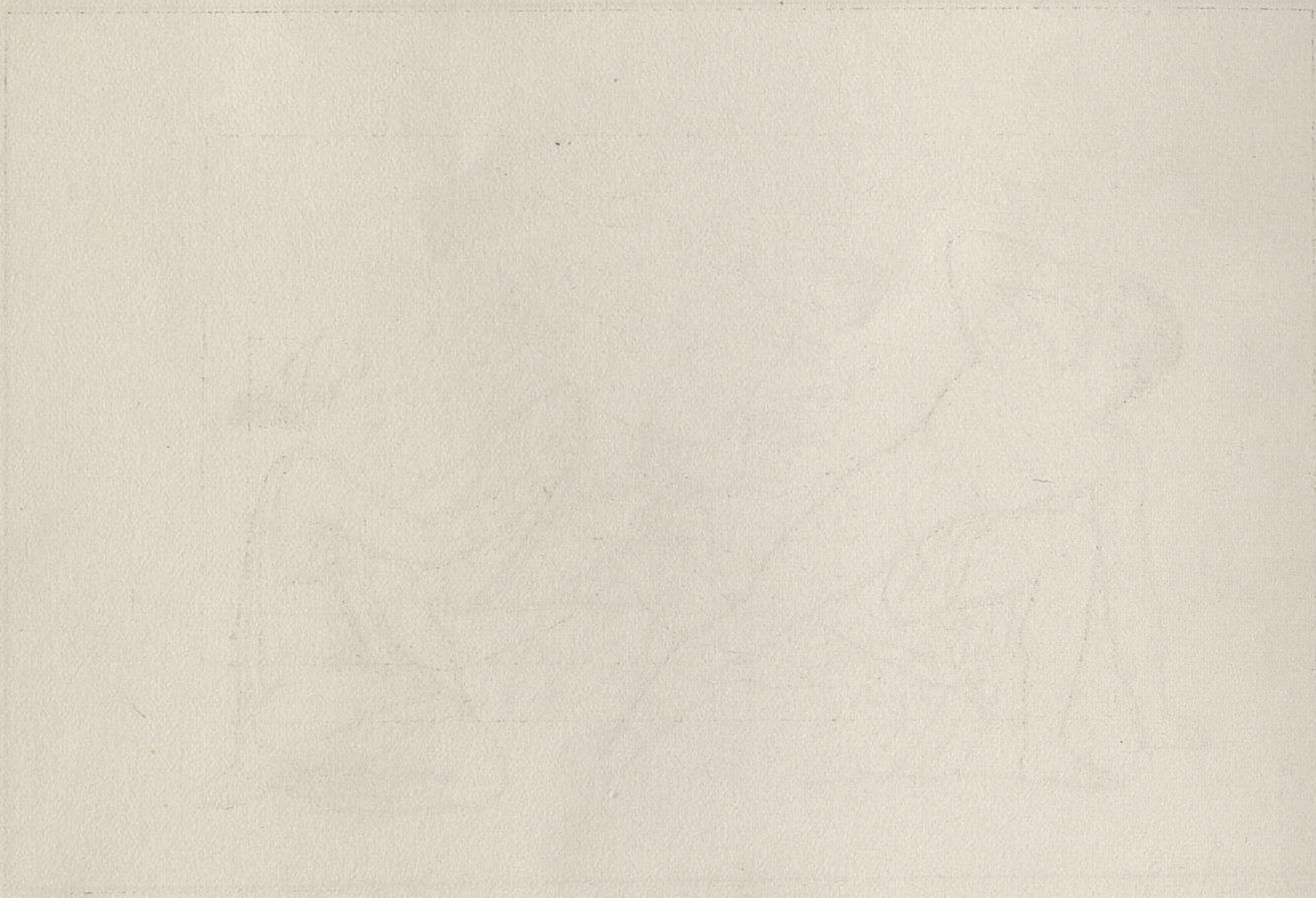

Hésiode.

9.

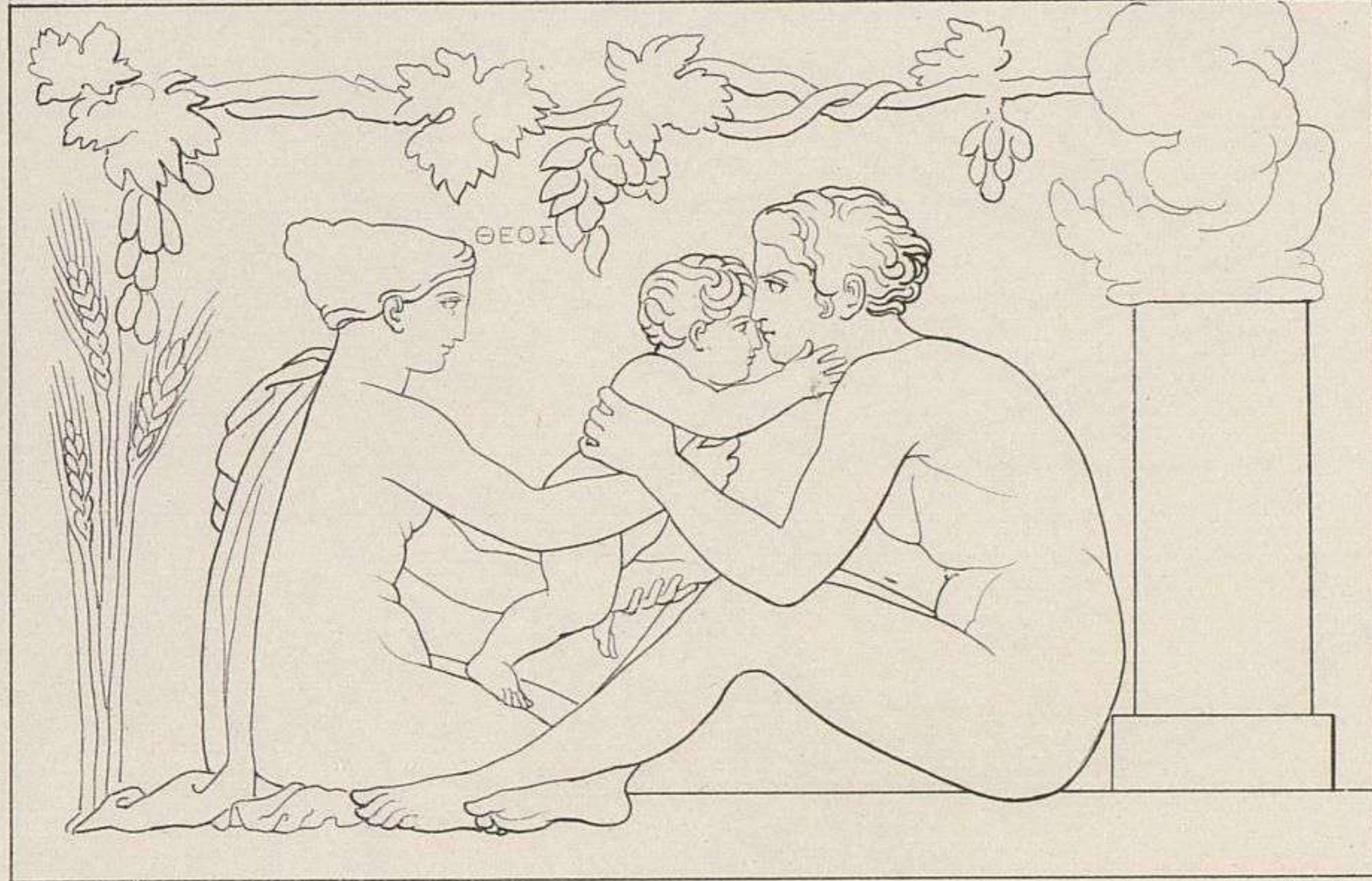

Elzmann inv.

Revel sc.

L'Age d'Or.

Sup. F. Chardon, avec sa femme et ses enfants.

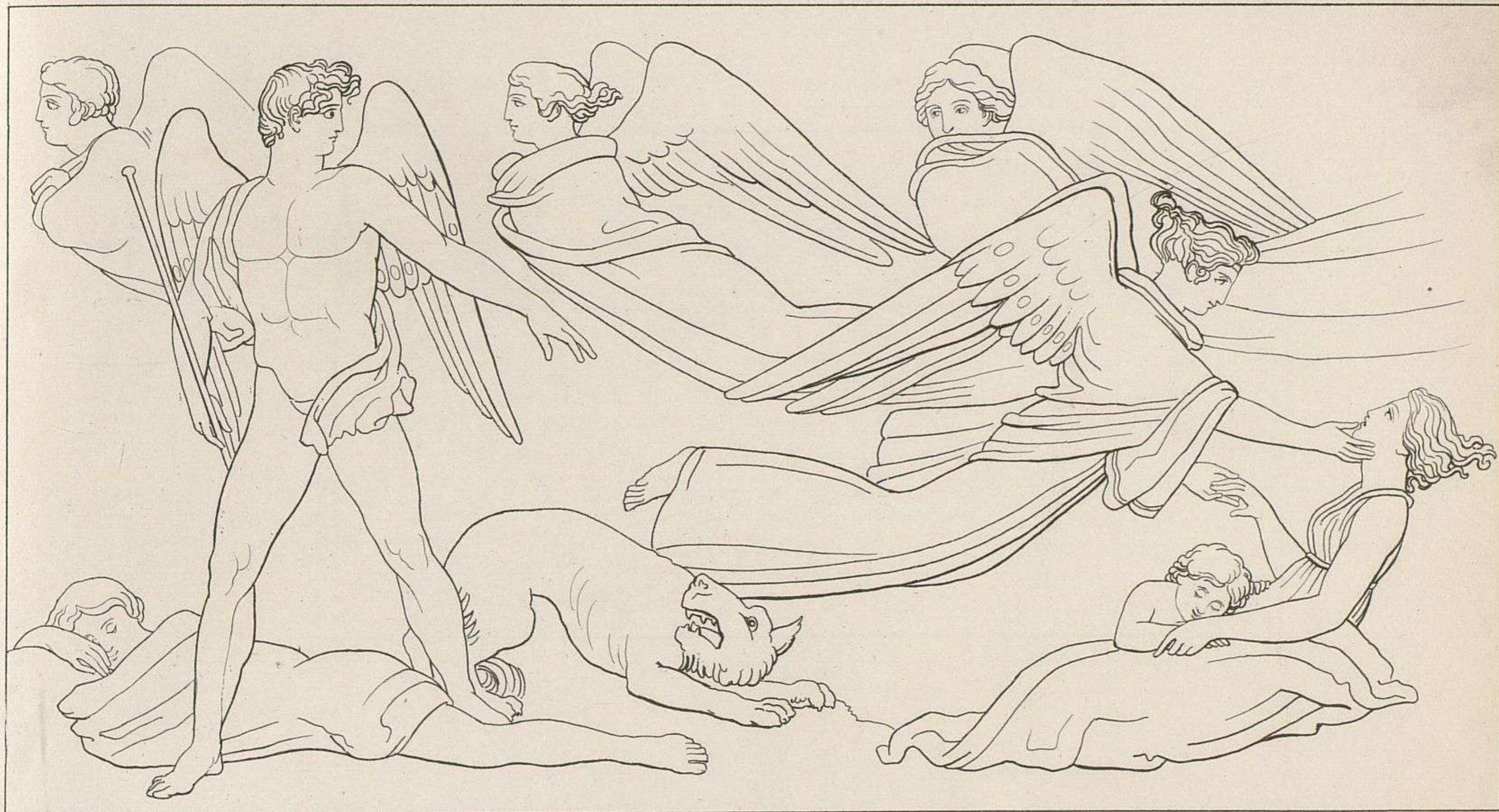

Fleury inv.

Rencl. sc.

Les Génies protecteurs.

Hésiode.

11.

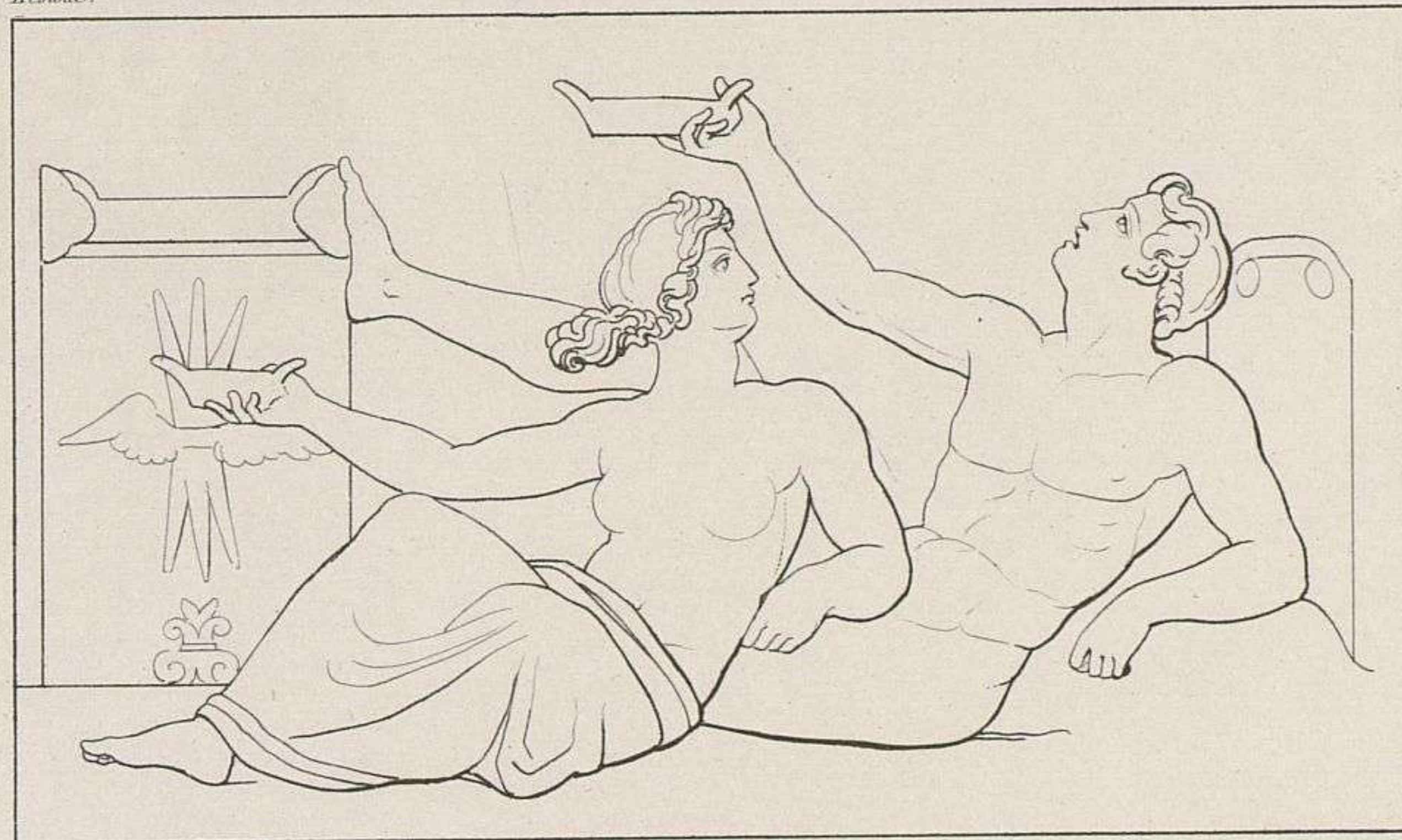

Flaxman inv.

Revel sc.

L'âge d'argent.

Imp. F. Chardon aîné, 30, r. Harnotrouille, Paris

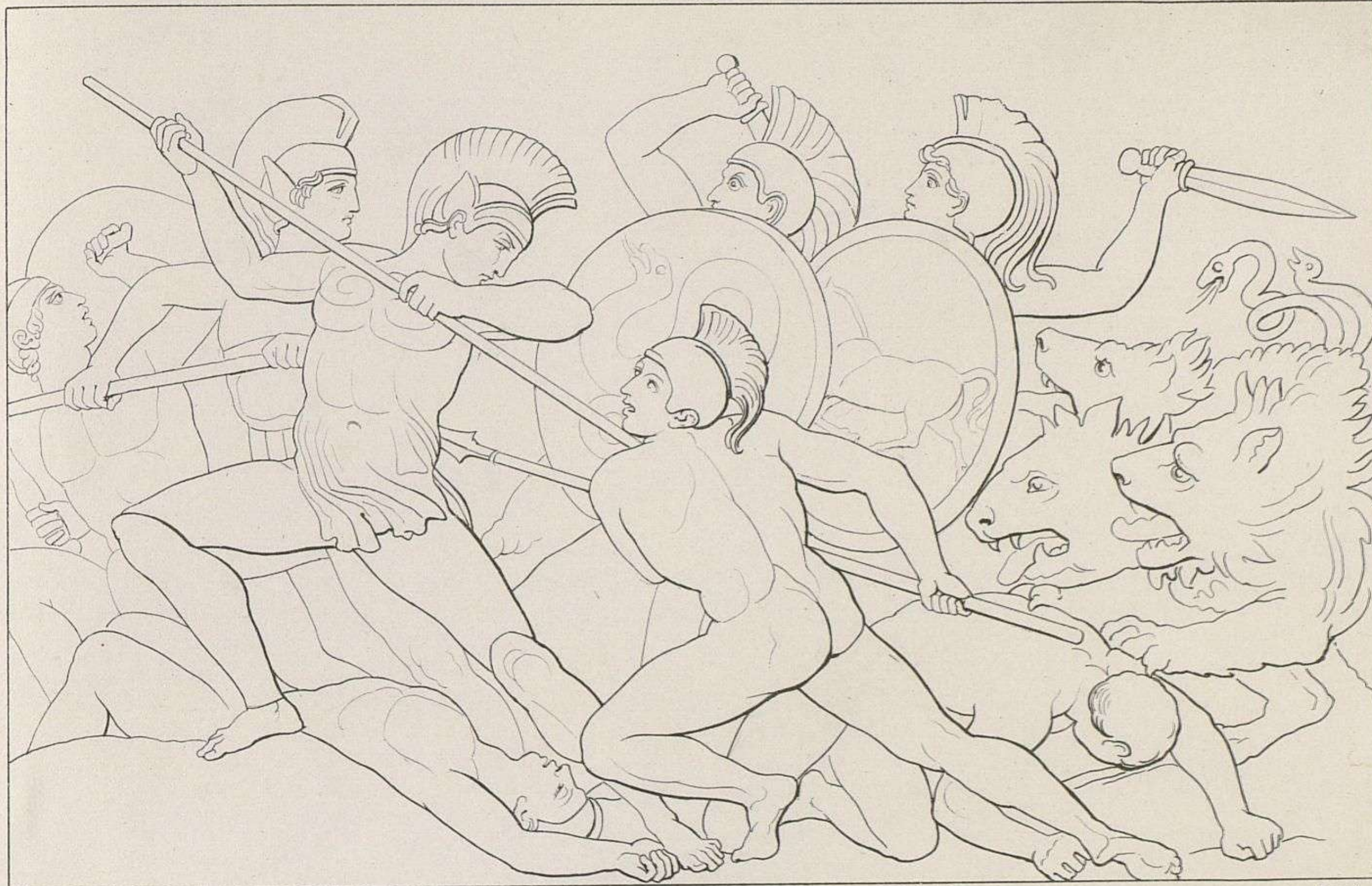

Flaxman inv.

Rocch. sc.

L'âge d'airain.

N.

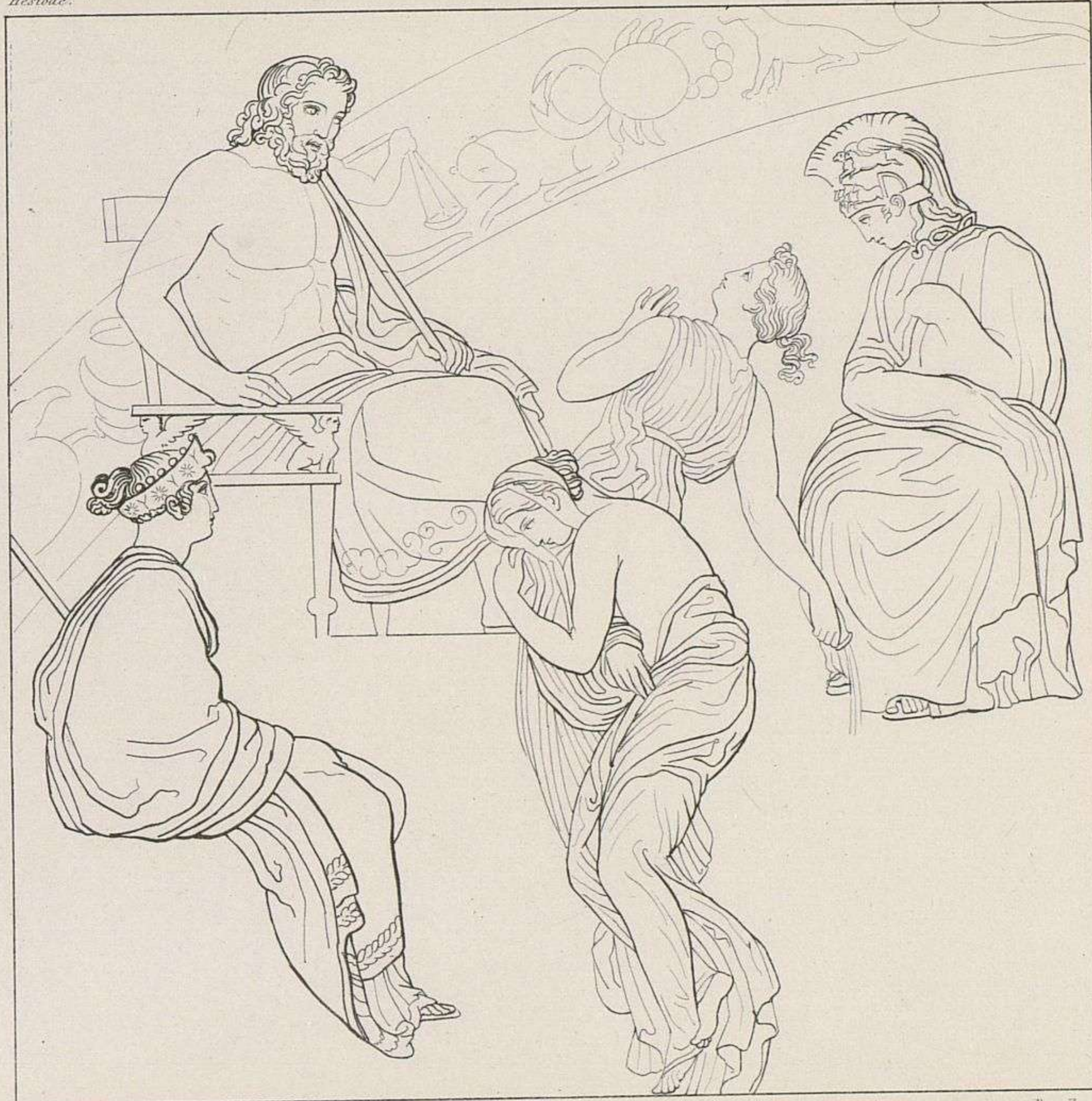

Flammarion 1860.

Reveil sc.

La Modestie et la Justice retournent au ciel.

Restate.

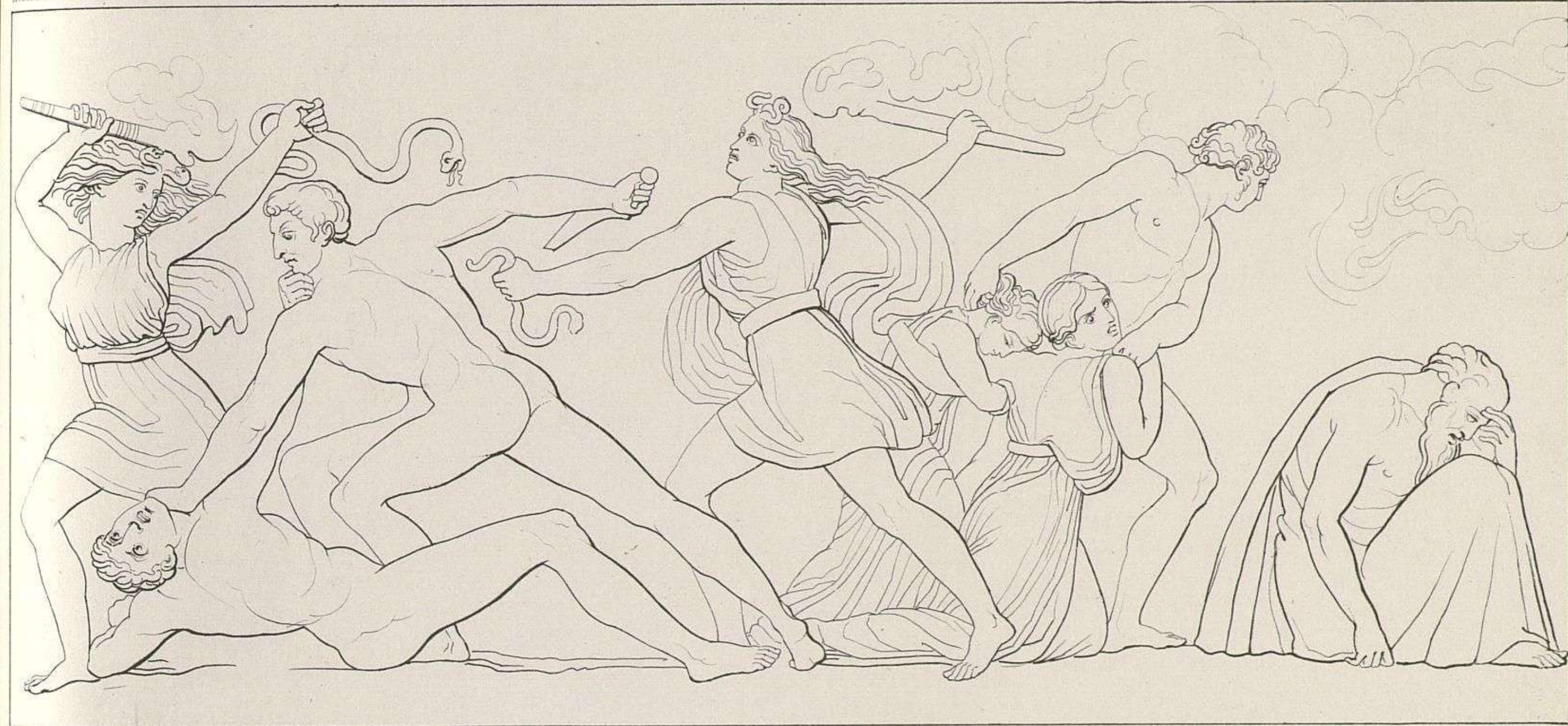

Flaman inv.

Revel sc.

L'âge de fer.



Flaxman inv.

Revel sc.

La perversité des hommes force la Justice à remonter aux cieux.

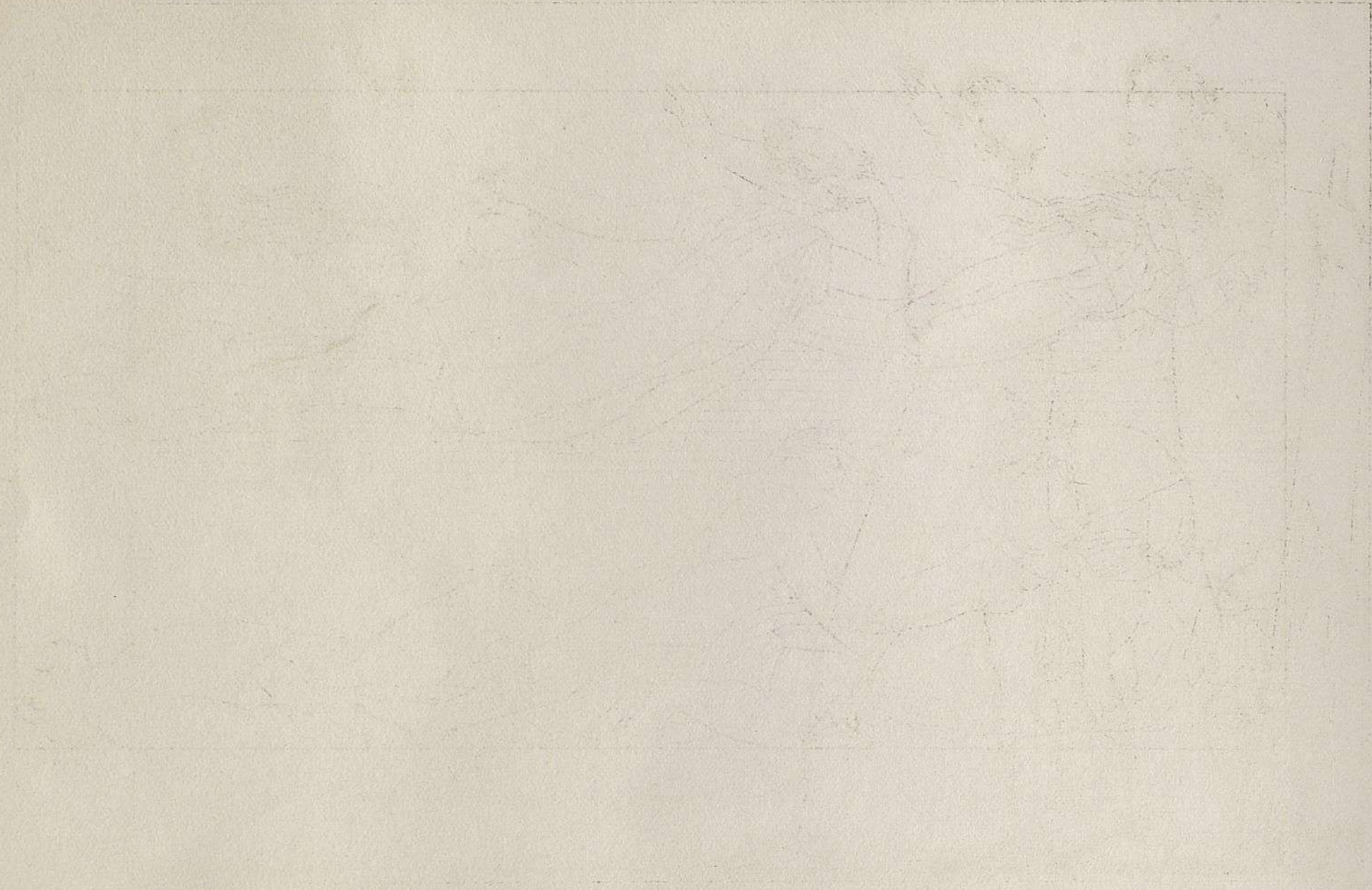

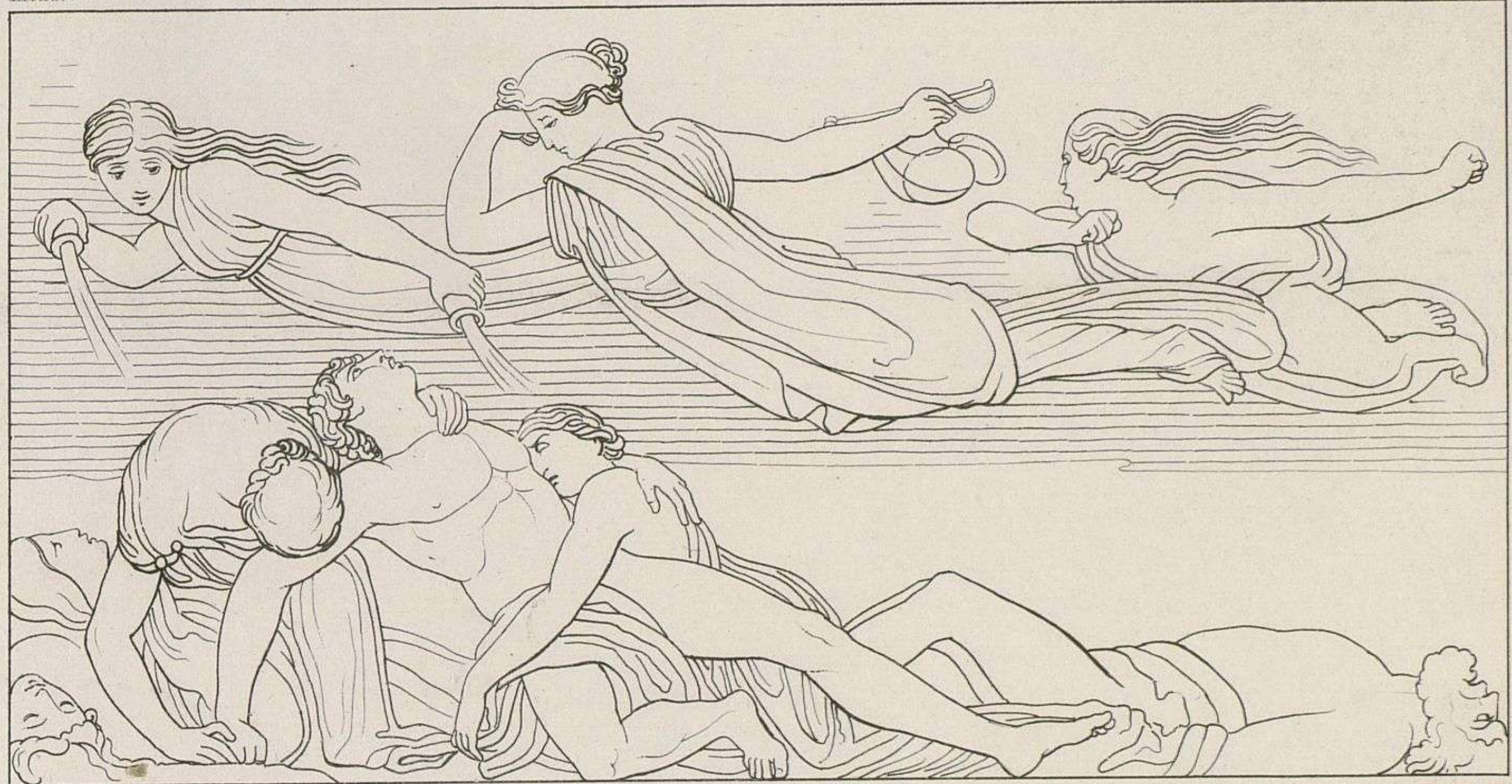

Flaxman inv.

Reveil sc.

La Famine, la Peste et autres fléaux désolent la Terre.

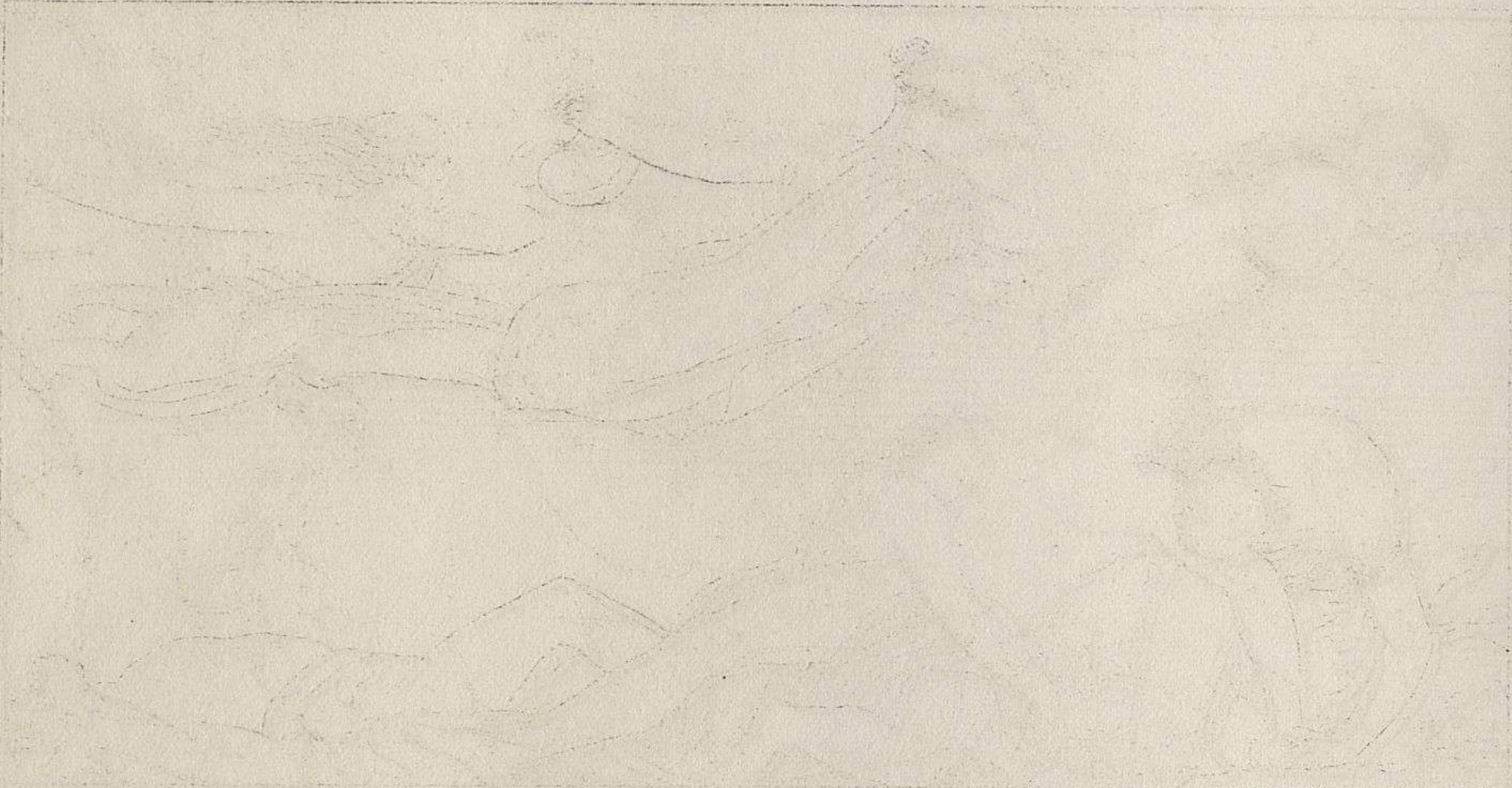

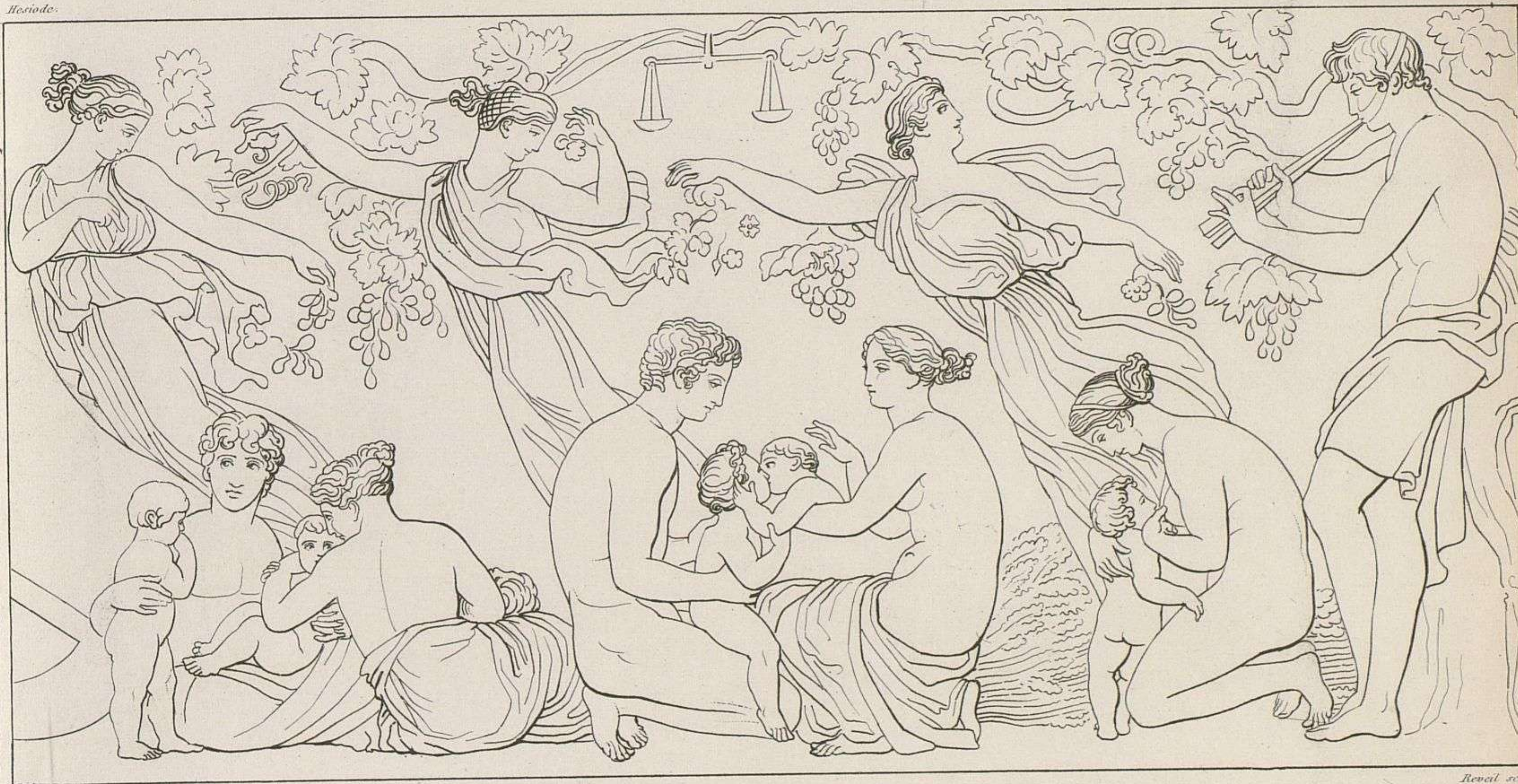

Flaxman inv.

Revel sc.

Le Génie de la paix vient rendre le bonheur à la Terre.

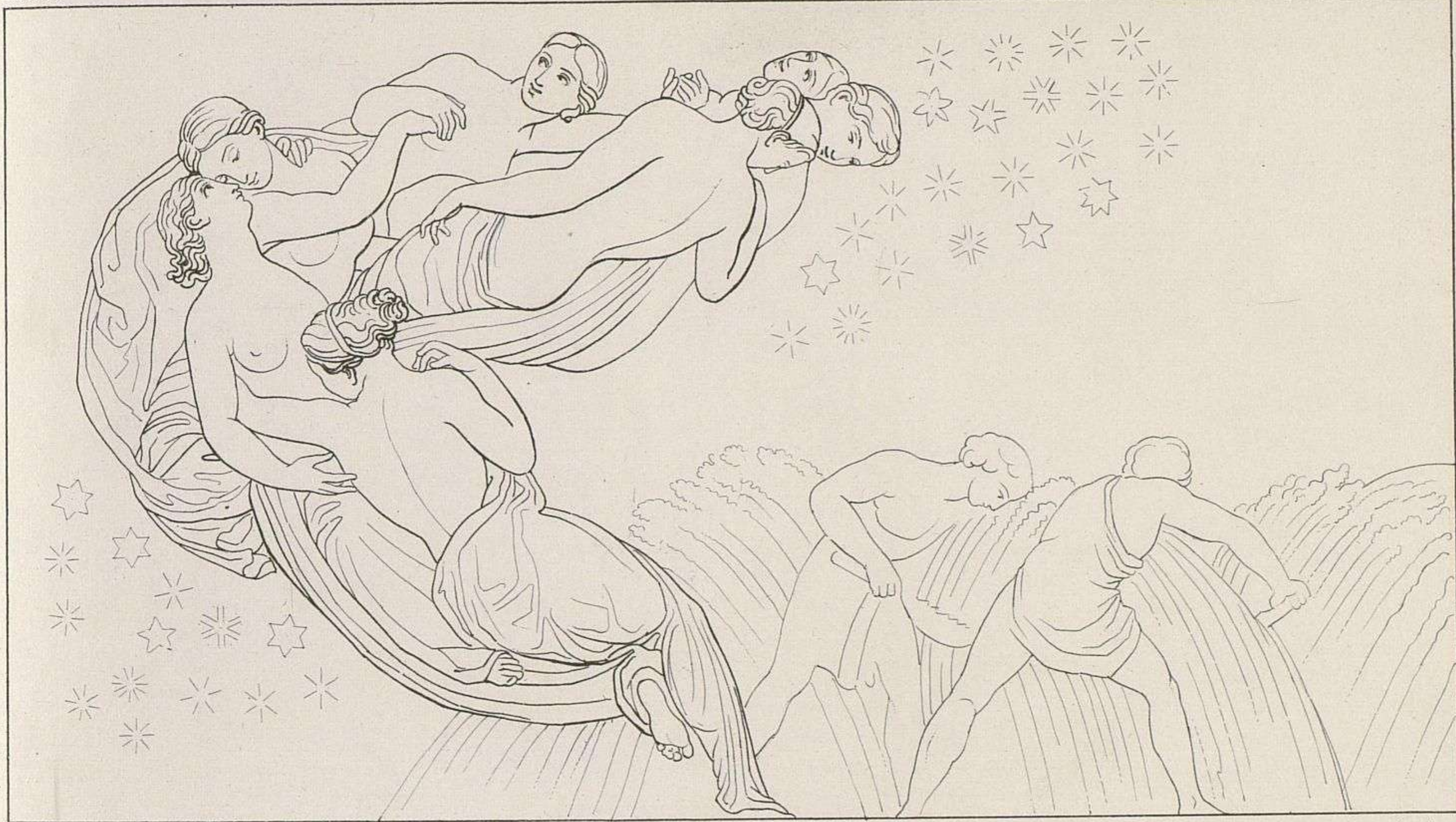

Flaaman inv.

Reveil sc.

Les Pleiades.

Imp. P. Chardon aîné, 30 r. Haute-fauche, Paris.

Hésiode.

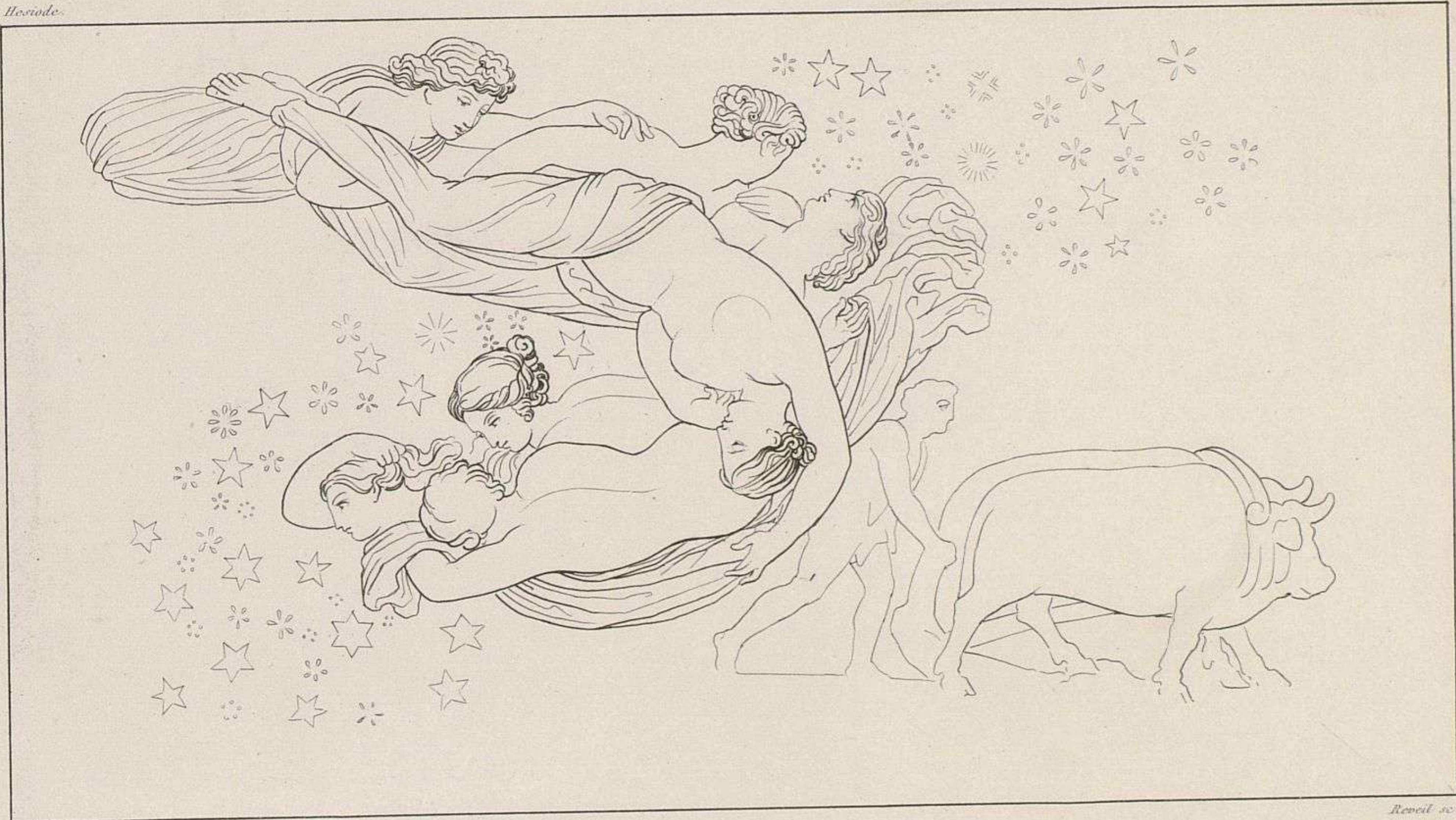

Revel sc.

Flaeman inv.

Les Pleiades.

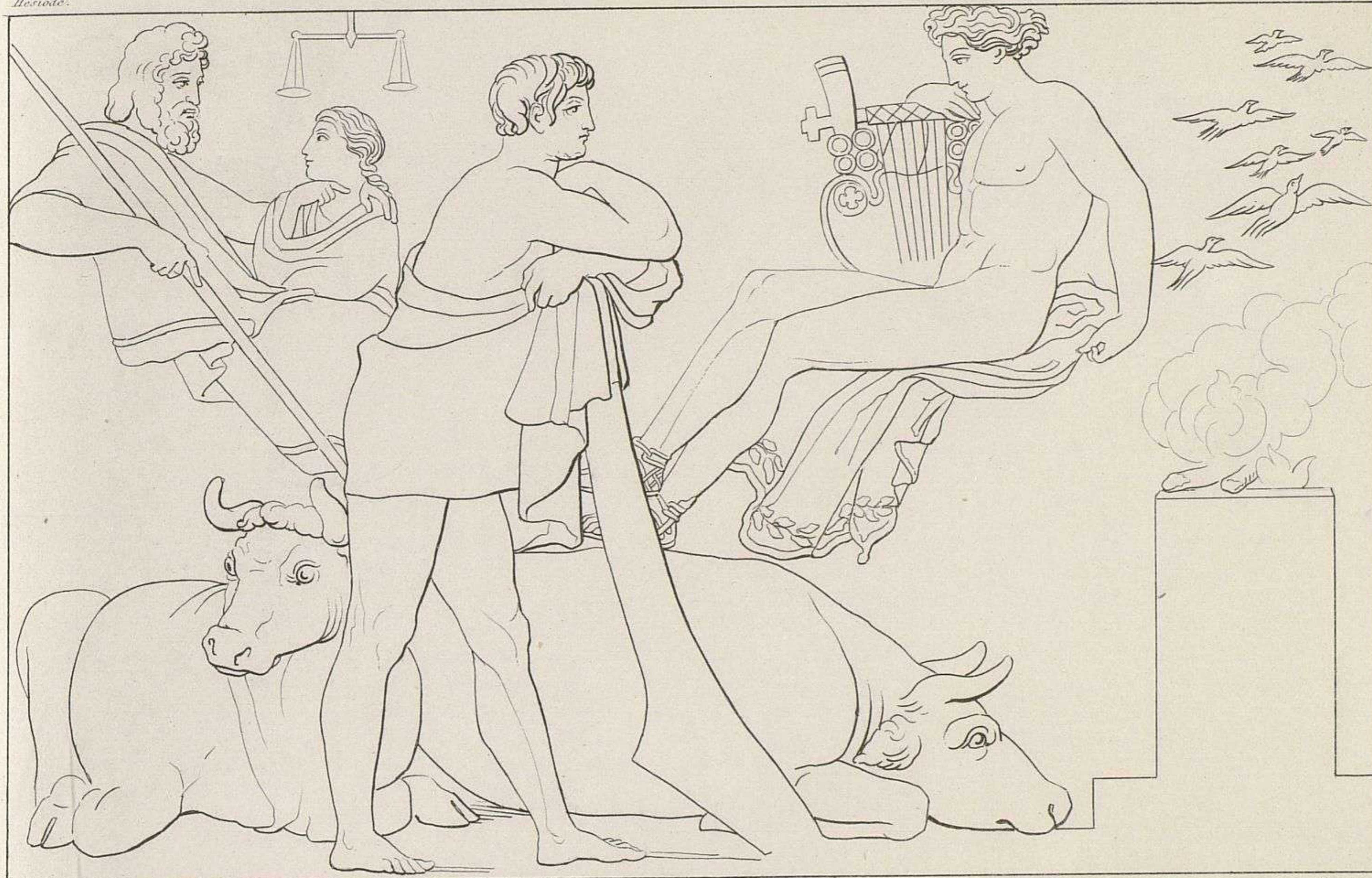

Flaxman inv.

Renard sc.

L'homme heureux.

THEOGONIE.

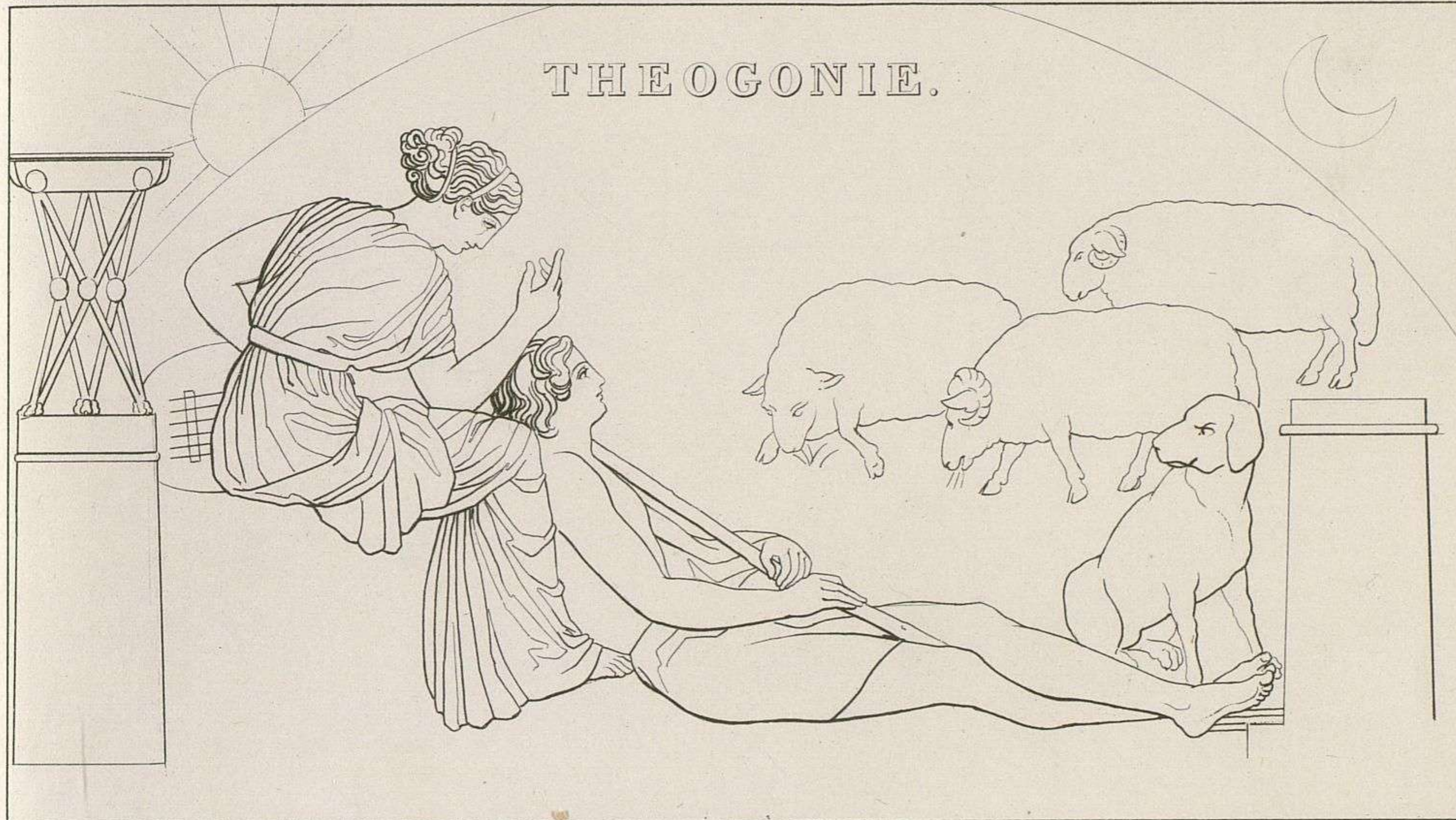

Flaxman inv.

Reveil sc.

Vision d'Hésiode.

Imp. H. Charbonnier, 30, r. Hauteville, Paris.

Hésiode:



Flacman inv.

Reveil sc.

Hésiode instruit par les Muses de la généalogie des Dieux.



Flaxman inv.

Revel sc.

Jupiter et les Muses.

Imp. F. Chardon, imp. J. v. Huet, Paris.

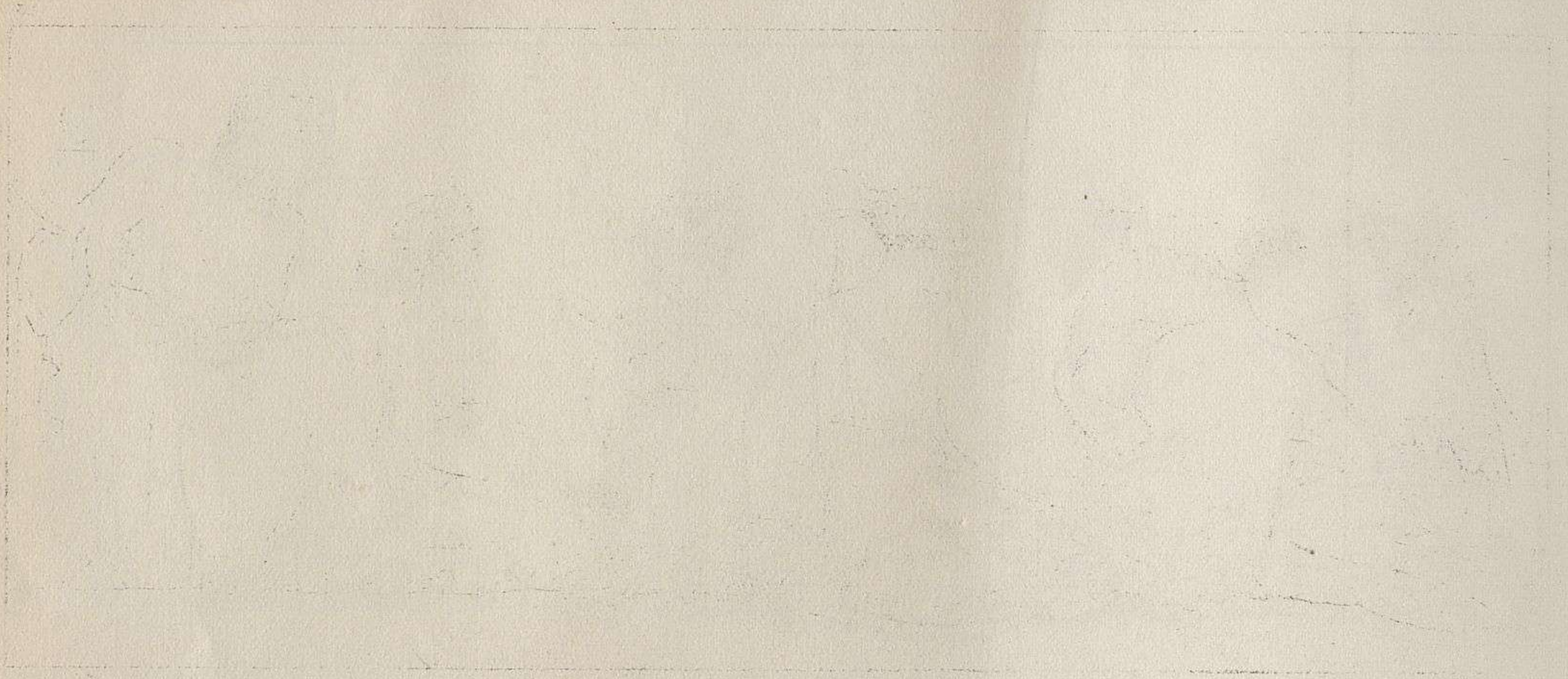



Flaxman inv.

Reveil sc.

La Nuit.

L'Amour.

L'Erebe.

Le Cahos.

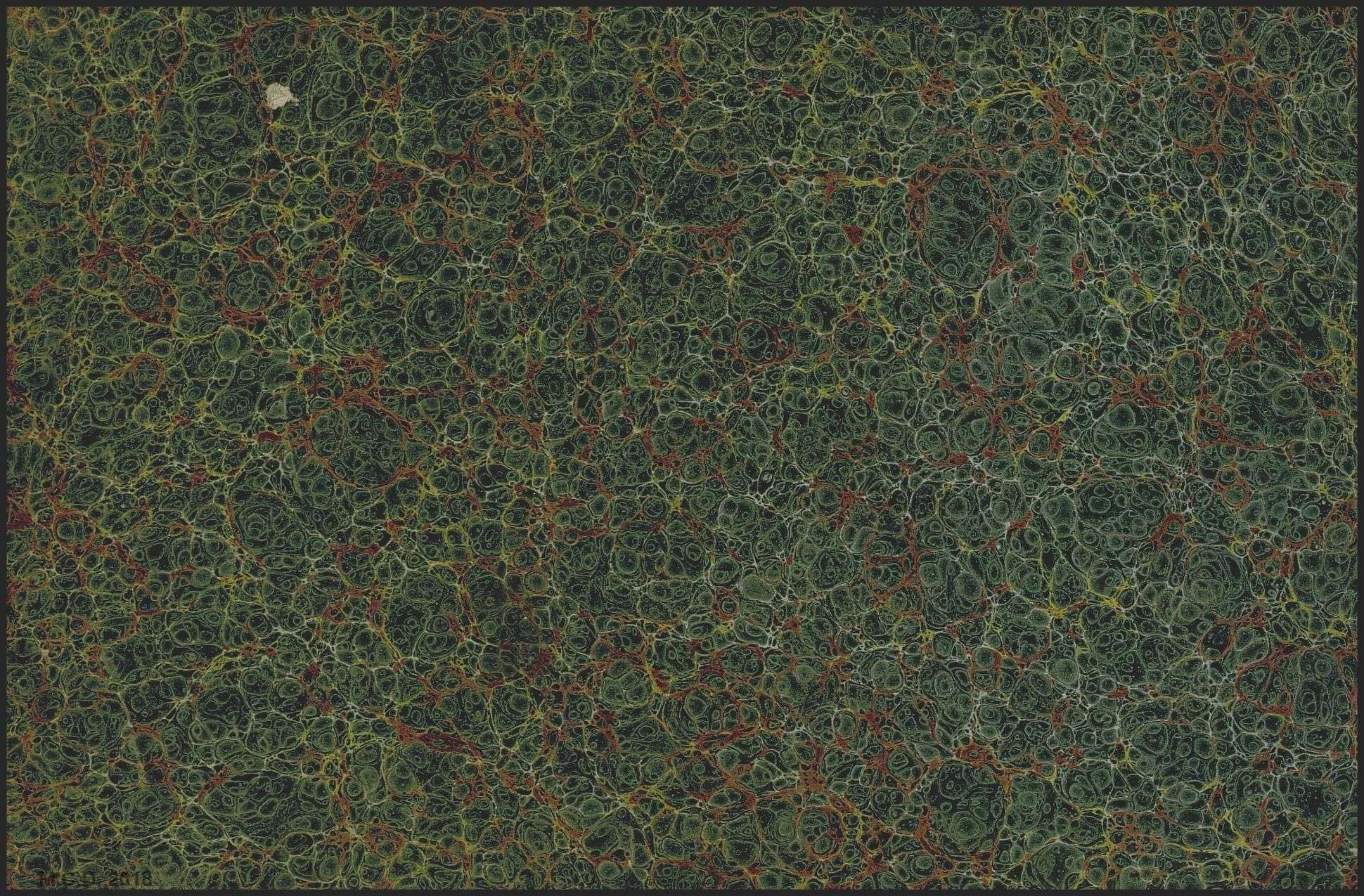

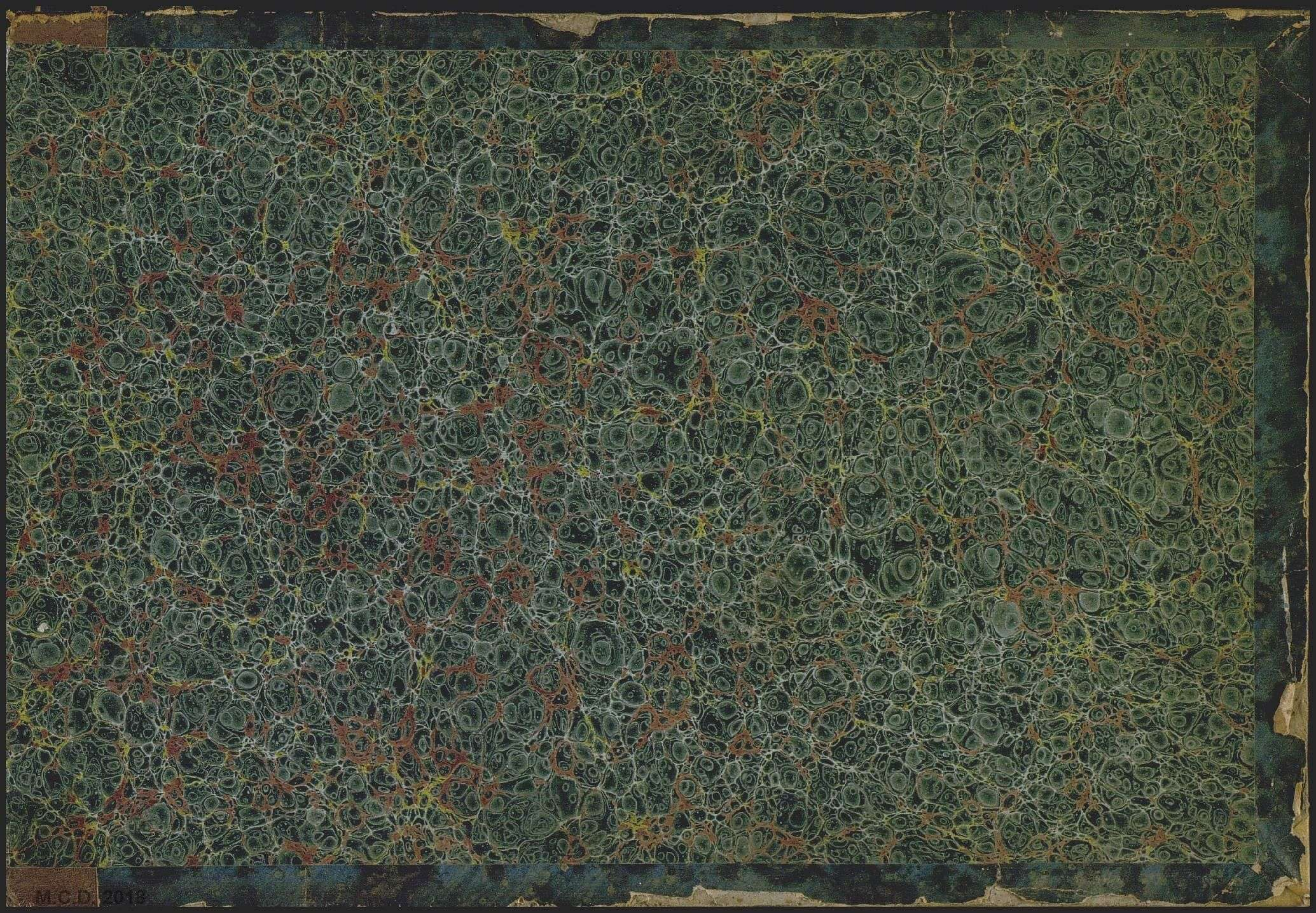

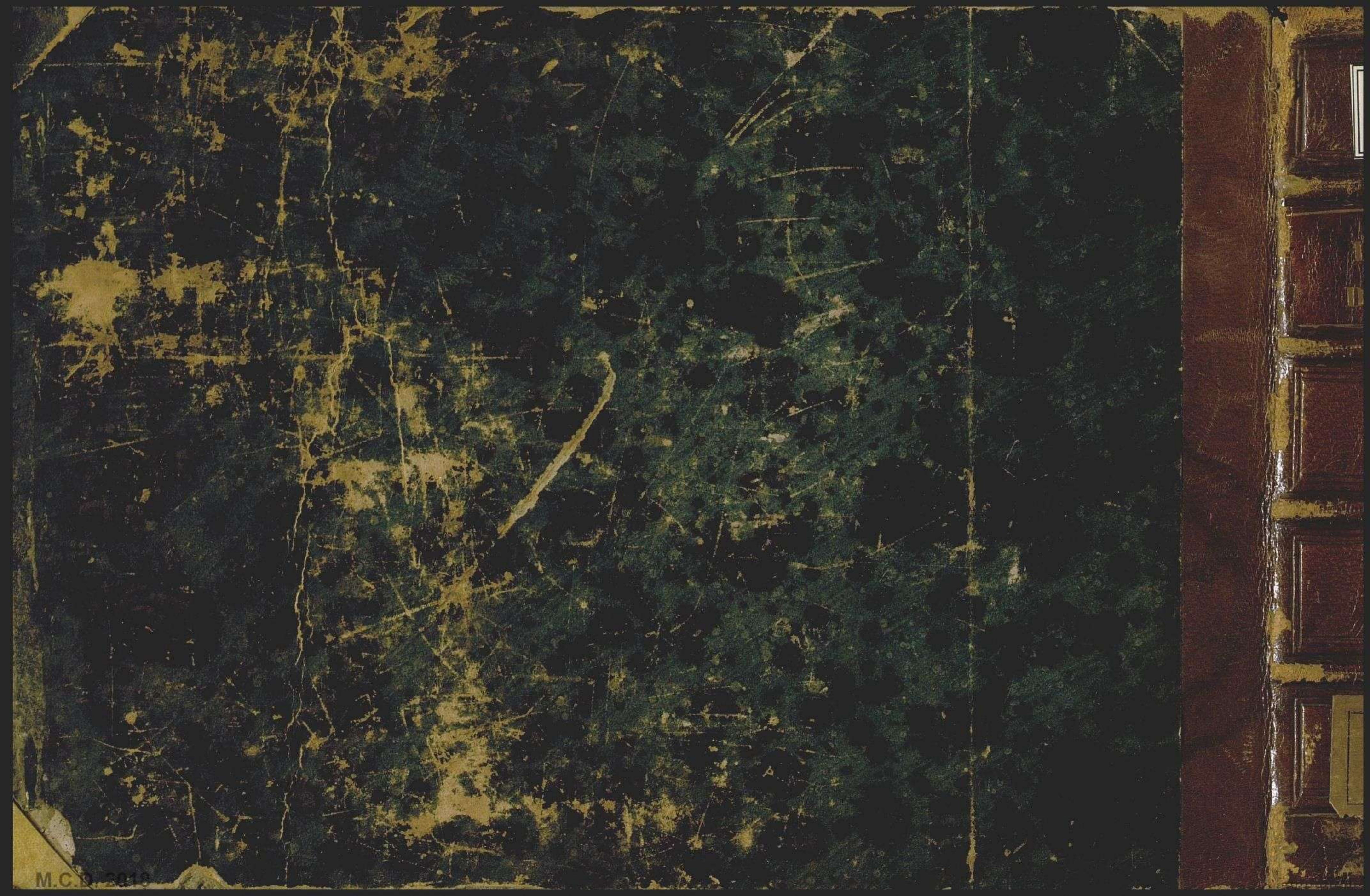

R
3454

LEVIANE
D'HOMEERRE.

G
13919

x:rite

colorchecker CLASSIC

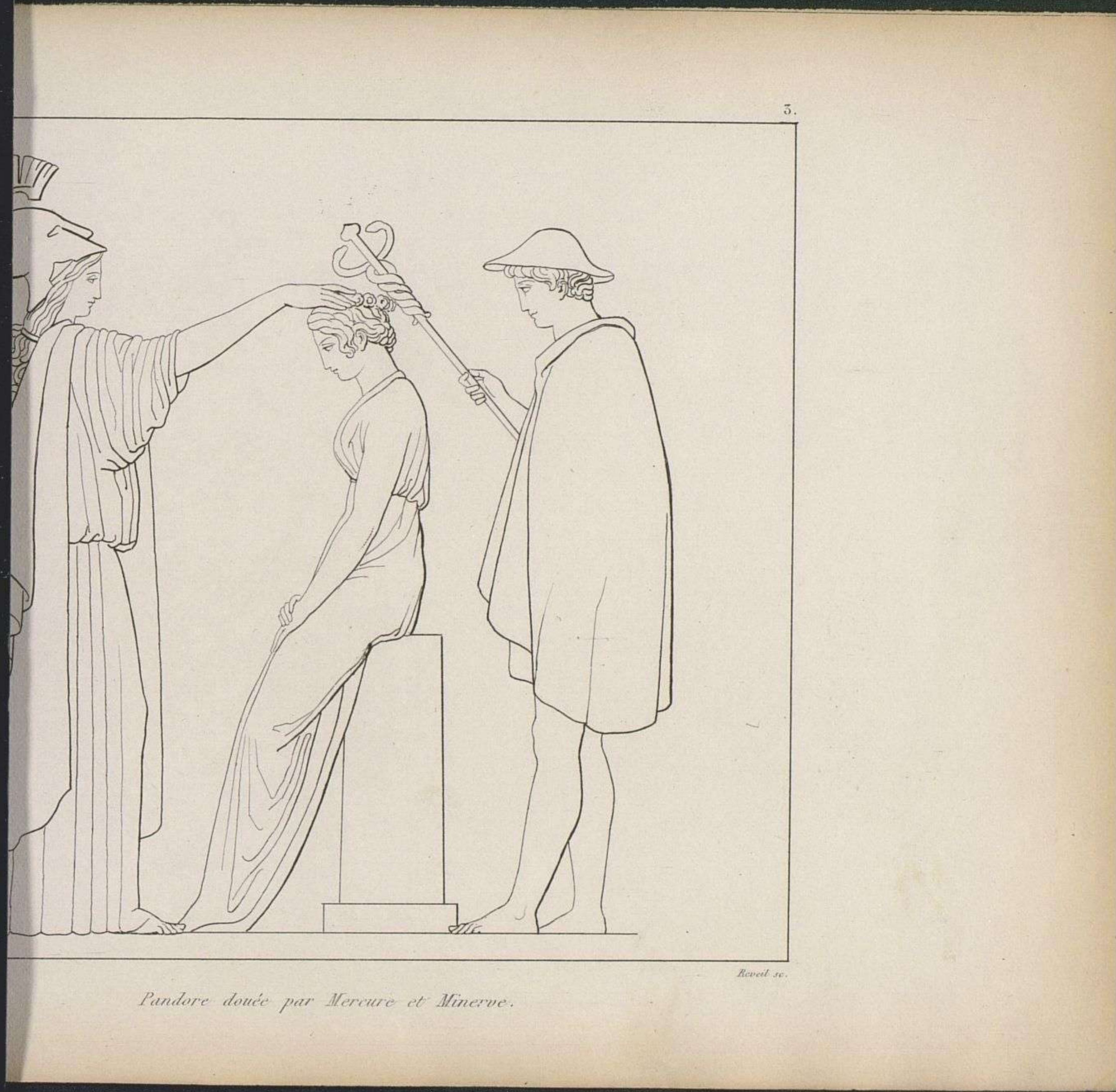

Pandore douée par Mercure et Minerve.

Bevel sc.

100mm