

APPROPRIATING AFFORDANCES FOR LEARNING THROUGH PLAY IN  
INDOOR PHYSICAL ENVIRONMENT OF MALAYSIAN PRESCHOOLS

PEARLY LIM PEI LI

A thesis submitted in fulfilment of the  
requirements for the award of the degree of  
Master of Philosophy (Architecture)

Faculty of Built Environment  
Universiti Teknologi Malaysia

MARCH 2016

Dedicated to:  
mum and dad, for believing in the beauty of my dreams;  
jade, for dreaming with me;  
and  
boon soon, for keeping my dreams alive.

## ACKNOWLEDGEMENTS

The process that culminates with this research is far from the accomplishment of mine alone. I owe my deepest gratitude to my supervisor, Dr. Tareef Hayat Khan for his scholarly guidance and generosity in support of various academic aspects throughout this research. Without his invaluable assistance, conducting this research within the time frame would not have been possible and neither would it have been fun. I am also privileged to have Dr. Abdul Halim Bin Hussein as my co supervisor for suggestions and support. Special thanks to my co-supervisor, Dr. Hee Jee Mei for providing insights into preschool education. My sincere thanks also go to Assoc. Prof. Dr. Syed Ahmad Iskandar Bin Syed Ariffin and Dr. Khairul Anwar Bin Mohamed Khaidzir for providing greater insights and direction throughout the research progress. I am also grateful to the Government of Malaysia for funding my study through MyBRAIN15 scholarship.

This endeavour would not have been possible without the consent from principals at Fun2Learn, Cute Cute Brain Stimulation and Development Centre, Tadika Jaya, Tadika Asas Didik and Kid's Planet Kindergarten. For this my sincerest gratitude goes to them and teachers of the respective preschools for their cooperation throughout my fieldwork. Special thanks to the children who willingly handed up their masterpieces for the study and their parents for the invaluable feedback.

Last but not least, to my mum, Meng Yik, for inspiring me to believe on the sanity and necessity of this research. I am in debt for her constant encouragement and unflinching support both intellectually and spiritually. To my dad, Danny, thank you for your believe in me and for simply always being there when it matters most. Finally, I am immensely indebted to my partner, Boon Soon for his patience and understanding. Without his assistance and support, tranquillity of mind in carrying out this research would not have been possible.

## ABSTRACT

The National Preschool Curriculum (NPC) of Malaysia introduced ‘Learning through Play’ (LTP) as a pedagogy for preschools. However, for holistic growth, quality built environment planned in alignment with principles of LTP in preschools should be emphasized. Theory of affordances was utilised whereby existence of affordance within physical environment creates potential for actualization and is independent of users, namely children. Focussing on private preschools within converted terrace houses which represent the biggest percentage of cases in Malaysia, it was found that enhancement of learning environments reflecting LTP has yet to be addressed. The study aimed to identify appropriate affordances for adaptation within indoor environment of preschools through perceptual study. The first objective examined application of available affordances and physical environment characteristics through four case studies of private preschools within converted terrace houses in Johor Bahru, selected through homogeneous purposive sampling. Data was collected through participant observation. The second objective was to discern parents’ and teachers’ perception on LTP, existing and ideal physical environment, and to discern children’s favourite play themes. Objective three sought similarities and differences between perceptions of teachers, parents and children. For objectives two and three, 20 teachers and 16 parents, selected through convenience sampling responded to a 5-point Likert-scale questionnaire survey. Participatory drawing and story-telling were obtained from 43 preschoolers selected through probability sampling. Statistical methods were used for quantitative data, while children’s drawings were coded. Qualitative data were analysed through thematic network and domain analysis. Findings suggested that appropriate characteristics for adaptation based on similarities in perception between the three groups included variety of materials and equipments, places for personalization, provision of challenges, good indoor and outdoor connection and opportunities for social interaction. The findings may open up the possibility of future studies on principles of designing for LTP in Malaysian preschools.

## ABSTRAK

'Belajar Melalui Bermain'(LTP) diperkenalkan dalam Kurikulum Prasekolah Kebangsaan (NPC) Malaysia sebagai salah satu pedagogi prasekolah. Namun, bagi pembangunan holistik, persekitaran prasekolah berkualiti sejajar dengan prinsip LTP perlu diterapkan. Teori 'affordances' digunakan di mana wujudnya sesuatu 'affordance' dalam persekitaran fizikal melahirkan potensi untuk digunakan. Fokus pada prasekolah swasta yang diadaptasi dari rumah teres dan mewakili peratusan kelas terbesar di Malaysia menunjukkan bahawa penekanan peningkatan kualiti persekitaran fizikal sebagai gambaran LTP masih kurang. Kajian ini bertujuan mengenalpasti 'affordances' yang sesuai untuk diadaptasi di prasekolah melalui kajian persepsi. Objektif pertama mengenalpasti penggunaan 'affordances' dan ciri-ciri fizikal yang tersedia ada di empat prasekolah swasta di sekitar Johor Bahru yang dipilih melalui persampelan bertujuan. Objektif pertama dicapai melalui pemerhatian peserta. Objektif kedua bertujuan mengkaji persepsi ibu bapa dan guru terhadap LTP, persekitaran fizikal sedia ada dan persekitaran yang dianggap bersesuaian, serta tema permainan kegemaran kanak-kanak. Objektif ketiga bertujuan mengkaji persamaan dan perbezaan persepsi ketiga-tiga kumpulan tersebut. Bagi mencapai objektif kedua dan ketiga, maklum balas 20 orang guru dan 16 ibu bapa yang dipilih melalui persampelan mudah dikumpul melalui borang soal selidik berskala Likert 5-mata. Lukisan dan sesi bercerita diperoleh daripada kanak-kanak prasekolah yang dipilih melalui persampelan kebarangkalian. Statistik digunakan untuk data kuantitatif dan lukisan kanak-kanak dikodkan. 'Thematic network' dan analisis 'domain' digunakan untuk analisis data kualitatif. Berdasarkan persamaan persepsi antara tiga kumpulan tersebut, hasil kajian mencadangkan ciri-ciri yang sesuai untuk penyesuaian prasekolah merangkumi peyediaan pelbagai peralatan, tempat persendirian, penyediaan cabaran, hubungan ruang dalaman dengan luaran yang baik dan tempat untuk interaksi. Kajian ini diharap dapat memupuk kajian masa depan berkenaan prinsip reka bentuk untuk LTP untuk diadaptasi di prasekolah Malaysia.

## TABLE OF CONTENTS

<b>CHAPTER</b>	<b>TITLE</b>	<b>PAGE</b>
	<b>DECLARATION</b>	ii
	<b>DEDICATION</b>	iii
	<b>ACKNOWLEDGEMENTS</b>	iv
	<b>ABSTRACT</b>	v
	<b>ABSTRAK</b>	vi
	<b>TABLE OF CONTENTS</b>	vii
	<b>LIST OF TABLES</b>	xv
	<b>LIST OF FIGURES</b>	xvii
	<b>LIST OF APPENDICES</b>	xx
	<b>GLOSSARY</b>	xxi
<b>1</b>	<b>INTRODUCTION</b>	<b>1</b>
	1.0 Introduction	1
	1.1 Background of Study	1
	1.2 Research Gap	6
	1.3 Research Agenda	7
	1.4 Significance of the Study	8
	1.5 Research Scope	10
	1.6 Research Methodology	10
	1.7 Research Structure	12
	1.8 Summary	14
<b>2</b>	<b>LITERATURE REVIEW</b>	<b>15</b>
	2.0 Introduction	15

2.1	The Importance of Early Intervention	15
2.2	Cognitive Development	17
2.3	Learning	19
2.4	Experience as a basis for Meaningful Learning in Preschools	20
2.5	Learning through Play	21
2.5.1	Free Play vs Structured Play	22
2.5.1.1	Free Play	23
2.5.1.2	Structured Play	23
2.5.2	Learning through Play vs Academic Emphasis	24
2.5.3	Enhancing Children's Development in Learning through Play	25
2.5.3.1	Cognitive Development	26
2.5.3.2	Physical and Motor Development	27
2.5.3.3	Enhancing Moral and Spiritual Development	27
2.5.3.4	Enhancing Socio-Emotional Competence	27
2.6	Play	28
2.6.1	Object Play	28
2.6.2	Social Play	28
2.6.3	Physical Play	29
2.7	Motion and Perception in Play	29
2.8	Theory of Affordances	31
2.9	Physical Environment of Preschools	33
2.9.1	Appropriateness in Preschool Architecture	34
2.9.2	Characteristics of Quality Preschool Environment	35
2.10	Precedent Studies: Design Strategies	39
2.10.1	Precedent Study I: Kita Hisa Kindergarten, Germany	40
2.10.2	Precedent Study II: Tromsø Kindergartens (Sommereng, Fjellvegen, Elvestrand, Gyllenvang, Solneset, Kjoset), Norway	41
2.10.3	Precedent Study III: Tuka-Tuka Land Kindergarten, Berlin, Germany	42
2.11	Preschool Education in Malaysia	44
2.12	Guidelines, Curriculum and Implementation of Preschools	47

2.12.1	Education Act 1996 (Act 550)	47
2.12.2	National Preschool Curriculum (NPC)	48
2.12.3	Planning Guidelines for Education Facilities	49
2.12.4	Guidelines on the Establishment of Kindergarten and Child Care Centre	50
2.13	Cohesiveness of Guidelines, Policies and their Implementation in Malaysian Preschools	52
2.14	Learning through Play in Malaysian Preschools	54
2.15	Conclusion	57
<b>3</b>	<b>METHODOLOGY</b>	<b>59</b>
3.0	Introduction	59
3.1	System of Inquiry	59
3.2	Research Paradigm	60
3.3	Research Strategy : Mixed Methodology	62
3.3.1	Qualitative Design	62
3.3.2	Quantitative Design	63
3.4	Research Tactics	63
3.5	Instruments	64
3.6	Pre-Data Collection	65
3.6.1	Instruments	65
3.6.1.1	Participant Observation Sheet	65
3.6.1.2	Structured Questionnaire	69
3.6.1.3	Unstructured Interview	70
3.7	Sampling Method and Sample Size	71
3.8	Pilot Study	72
3.8.1	Initial Approach	72
3.8.2	Setbacks Faced	74
3.8.3	Modifications to Methodology and Approaches	75
3.9	Data Collection	76
3.9.1	Case Study Selection	77
3.9.2	Instruments	79
3.9.2.1	Participant Observation Sheet	79
3.9.2.2	Questionnaire	79



3.9.2.3	Photo Cards for Photo Survey	81
3.9.2.4	Children Participatory Drawing and Storytelling	82
3.9.2.5	Unstructured Interview	84
3.9.3	Data Documentation	85
3.9.3.1	Log	85
3.9.3.2	Vignette	85
3.9.3.3	Space Adjacency Diagram	85
3.9.3.4	Weighted Gamma Diagram	86
3.10	Data Analysis	87
3.10.1	Objective 1	88
a)	Template Analysis for Participant Observation	88
b)	Frequency Distribution	89
3.10.2	Objective 2	89
a)	t-test	89
b)	Mean-reduced score for preference ranking	89
c)	Analysis of Variance (ANOVA)	90
d)	Content Analysis of Children's Drawing and Storytelling	91
e)	Coding	92
f)	Frequency Distribution	93
3.10.3	Objective 3	93
a)	Comparison between teachers' and parent's mean-reduced rank score	93
b)	Comparison between teachers' and parent's rank preference with frequency distribution of children's favourite play theme	93
3.11	Qualitative Grounded Interpretation	94
a)	Theme Analysis	95
b)	Domain Analysis	96
3.12	Data Validation	98
3.13	Trustworthiness	99
3.14	Conclusion	99
<b>4</b>	<b>ACHIEVING OBJECTIVE 1: CASE STUDIES</b>	<b>103</b>

4.0	Introduction	103
4.1	Profile Summary of Case Studies	104
4.2	Available Affordances and Physical Environment Characteristics in Preschools	109
4.2.1	Case Study 1: Cute Cute Brain Stimulation and Development Centre	109
4.2.1.1	Physical Indoor Environment	111
4.2.1.2	Physical Outdoor Environment	112
4.2.2	Case Study 2 : Tadika Jaya	114
4.2.2.1	Physical Indoor Environment	116
4.2.2.2	Physical Outdoor Environment	117
4.2.3	Case Study 3: Tadika Asas Didik	119
4.2.3.1	Physical Indoor Environment	121
4.2.3.2	Physical Outdoor Environment	122
4.2.4	Case Study 4: Kid’s Planet Kindergarten	123
4.2.4.1	Physical Indoor Environment	125
4.2.4.2	Physical Outdoor Environment	126
4.3	Potential and Actualised Affordances for Learning through Play	127
4.3.1	Allowable Play in Preschools	128
4.3.2	Observed Actualised Affordances in Preschools	130
4.4	Summary of Opportunities for Learning through Play	135
4.4.1	Variety of Materials, Equipment and Free Will	136
4.4.2	Allowable Play and Independent Mobility	136
4.4.3	Time Factor	137
4.4.4	Safety Factor	137
4.5	Conclusion	137
<b>5</b>	<b>ACHIEVING OBJECTIVE 2 AND OBJECTIVE 3: ANALYSIS OF TEACHERS’, PARENT’S AND CHILDREN’S RESPONSES</b>	<b>139</b>
5.0	Introduction	139
5.1	Teachers’ Responses	140
5.1.1	Perception of ‘Learning through Play’ as	140

	Part of National Preschool Curriculum	
5.1.2	Present Perception of Indoor Physical Environment in Preschools	141
5.1.3	Perceived Ideal Physical Environment for Learning through Play	142
5.2	Issues Concerning Learning through Play and Physical Environment for Play	143
5.2.1	Safety Factor	144
5.2.2	School Ethos and Controlling of Children	144
5.2.3	Financial Factor	145
5.2.4	Time Factor	146
5.2.5	Teacher's Perceived Knowledge and Aptitude	146
5.3	Parent's Responses	147
5.3.1	Perception of 'Learning through Play' as part of National Preschool Curriculum	147
5.3.2	Present Perception of Indoor Physical Environment in Preschools	148
5.3.3	Perceived Ideal Physical Environment for Learning through Play	148
5.4	Comparison between Teachers' and Parent's Perception	149
5.5	Children's Responses	151
5.6	Conclusion	156
<b>6</b>	<b>GROUNDING QUALITATIVE FINDINGS</b>	<b>159</b>
6.0	Introduction	159
6.1	Themes Generated during Achieving Objective 1	159
6.1.1	Basic Theme	160
6.1.1.1	Allowable play and children's confined mobility constraining free play	160
6.1.1.2	Formal learning dictating classroom and play area configuration	160
6.1.1.3	Children's environmental control constrained in preschools	161
6.1.1.4	Lack of opportunities for privacy and restoration leading towards possibility of children's cognitive fatigue	161
6.1.1.5	Children confined indoors with little opportunity for outdoor engagement	162

6.1.1.6	Safety factors replaces opportunities for physical play and challenges	162
6.1.2	Domain Generated from Basic Themes of Objective 1	163
6.2	Themes Generated during Achieving Objective 2	164
6.2.1	Pre-Basic Theme	165
6.2.1.1	Mismatch between teachers' and parent's agreement of learning through play with time allocation and freedom for play	165
6.2.1.2	Teachers believe in appropriateness of classroom and play area sizes: acknowledge lack of opportunities for leaving impression, privacy and challenges in current preschool settings	166
6.2.1.3	Preschools are unfamiliar grounds for parents	166
6.2.1.4	Variety of materials and equipments, indoor- outdoor linkage and places for personalization given emphasis over provision of challenges by teachers	166
6.2.1.5	Variety of materials and equipments, places for personalization and provision of challenges given emphasis over indoor-outdoor linkage by parents	168
6.2.2	Basic Theme	169
6.2.2.1	Agreement of learning through play holds different significance for teachers and parents	169
6.2.2.2	Perceived ideal preschool environment includes variety of materials and equipments, linkage between indoor and outdoor, places for personalization and provision of challenges	169
6.2.2.3	Children value variety of equipment and objects, outdoor features, social circle and challenges	169
6.2.3	Domain Generated from Basic Themes of Objective 2	170
6.3	Themes Generated during Achieving Objective 3	171

6.3.1	Basic Theme	172
6.3.1.1	Teachers and parents share similar perception of ideal physical environment for learning through play	172
6.3.1.2	Variety of material and equipments, outdoor features and provision of challenges given importance by teachers, parents and children	172
6.3.2	Domain Generated from Basic Themes of Objective 3	173
6.4	Global Theme	176
6.5	Conclusion	177
<b>7</b>	<b>CONCLUSION</b>	<b>180</b>
7.0	Introduction	180
7.1	Review of Research Aim, Questions and Objectives	180
7.2	Significance of Research Findings	183
7.3	Implications	184
7.4	Recommendations and Future Directions	186
	<b>REFERENCES</b>	<b>188</b>
	Appendices A - N	198-224

## LIST OF TABLES

<b>TABLE NO.</b>	<b>TITLE</b>	<b>PAGE</b>
2.1	Types of Physical Play	29
2.2	Examples of Materials and Equipment in Indoor Activity Areas	36
2.3	Education Facility Standards	49
3.1	Continuum of Research Paradigm	61
3.2	Categories of Affordances by Heft and Kytta	67
3.3	Categories of Affordances Employed by the Researcher	68
3.4	Operational Tactics and Instruments for Data Collection	76
3.5	Operational Tactics and Instruments for Data Analysis	88
3.6	Research Methodology Framework	102
4.1	Profile Summary of Case Studies	105
4.2	Profile Summary of Outdoor Physical Environment Characteristics	106
4.3	Profile Summary of Indoor Physical Environment Characteristics	107
4.4	Summary of Physical Environment Characteristics of Cute Cute Brain Stimulation and Development Centre	113
4.5	Summary of Physical Environment Characteristics of Tadika Jaya	118
4.6	Summary of Physical Environment Characteristics of Tadika Asas Didik	122

4.7	Summary of Physical Environment Characteristics of Kid's Planet Kindergarten	127
4.8	Profile Summary of Allowable Play	129
5.1	One-sample T-Test	141
5.2	Teachers' Mean Reduced Rank Score	143
5.3	Parent's Mean Reduced Rank Score	149
5.4	ANOVA Results on Perception of Learning through Play	150
5.5	Distribution of Respondents	151
5.6	Frequency Analysis on Type of Children's Play	155
5.7	Summary of Analysis and Corresponding Research Objectives	158
6.1	Teachers' ideal physical environment characteristics and corresponding affordances	167
6.2	Parent's ideal physical environment characteristics and corresponding affordances	168
6.3	Affordances and physical environment characteristics deemed appropriate by teachers, parents and children	175

## LIST OF FIGURES

<b>FIGURE NO.</b>	<b>TITLE</b>	<b>PAGE</b>
1.1	Background of Study Flow Chart	5
1.2	Theoretical Framework	6
1.3	Research Methodology Framework	14
2.1	Piaget's Model of Learning and Cognitive Development	18
2.2	Kita Hisa Kindergarten	40
2.3	Tromsø Kindergartens	42
2.4	Tuka-Tuka Land Kindergarten	44
2.5	Number of Preschool Classes According to Providing Agencies	46
2.6	Number of Preschool Students According to Providing Agencies	46
2.7	Concept of Integrated Approach to ECCE with Communal Facilities	51
3.1	System of Inquiry Framing Strategies and Tactics	60
3.2	Framing of Research Methodology	65
3.3	Fun2Learn Kindergarten- Indoor Learning Environment	73
3.4	Private Preschool Premises in Kuala Lumpur	78
3.5	Example of denotation on children's drawings by researcher	84
3.6	Example of Space Adjacency Diagram	86
3.7	Example of Weighted Gamma Diagram	87



3.8	Flowchart of analysing children's drawings	92
3.9	Thematic Network Structure	96
3.10	Hypothetical Relationship between Explicit and Implicit Themes in Real World	97
3.11	Methodological Framework Flow Chart	101
4.1	Space Adjacency Diagram of Cute Cute Brain Stimulation and Development Centre	110
4.2	Weighted Gamma Diagram of Cute Cute Brain Stimulation and Development Centre	110
4.3	Outdoor and Indoor Environment within Preschool	111
4.4	Adjoining porch between corner unit and intermediate unit used as morning exercise and rehearsal space	114
4.5	Multifunctional extended shaded outdoor space used as 6 year old class, dining area and space for art lesson	114
4.6	Space Adjacency Diagram of Tadika Jaya	115
4.7	Weighted Gamma Diagram of Tadika Jaya	115
4.8	Tadika Jaya's Outdoor and Indoor Environment	116
4.9	Shaded outdoor area used as transition space where children 'transit' towards the intermediate unit for their computer lessons	118
4.10	Space Adjacency Diagram of Tadika Asas Didik	119
4.11	Weighted Gamma Diagram of Tadika Asas Didik	120
4.12	Outdoor and Indoor Environment in Tadika Asas Didik	120
4.13	Class for the four year olds	121
4.14	Common area for group activities	121
4.15	Space Adjacency Diagram of Kid's Planet	123
4.16	Weighted Gamma Diagram of Kid's Planet	124
4.17	Kid's Planet Classroom Environment	124

4.18	Kid's Planet Outdoor and Indoor Environment	125
4.19	Literacy materials on walls	133
5.1	Flowchart of Variables Analysed	140
5.2	Distribution of Respondents	147
5.3	Frequency of Children's Play Themes	153
5.4	Distribution of Frequency of Themes Based on Gender and Age	154
6.1	Domain 1	164
6.2	Domain 2	171
6.3	Domain 3	174
6.4	Generating the Global Theme	179

**LIST OF APPENDICES**

<b>APPENDIX</b>	<b>TITLE</b>	<b>PAGE</b>
A	Participant Observation Checklist	198
B	Participant Observation Sheet	199
C	Initial Survey Questionnaire	200
D	Questions from Unstructured Interview with Principals	204
E	Questionnaire for Parents	205
F	Questionnaire for Teachers	208
G	Photos used for Photo Survey	211
H	Examples of Children's Drawings	212
I	Examples of Logs	215
J	Example of Content Analysis of Children's Drawings	217
K	Examples of Coding	218
L	Case Studies: Available Affordances and Actualised Affordances	220
M	Perception of 'Learning through Play' as Part of National Preschool Curriculum	223
N	Analysis Example of Teacher's and Principal's Response	224

## GLOSSARY

**Affordances:** Operationally, the concept of affordances implies perceived functional significance of an object, event or place for an individual. In the context of this study, the term affordances include the relation between an object or an environment and the individual which affords the opportunity for that individual to perform an action. For example, relatively smooth slopes affords rolling, sliding, running down and rolling objects down.

**Early Childhood Care and Education (ECCE):** Establishment offering care and education for children of pre-school age ranging from birth to ages before entry to primary school in formal, informal and non-formal settings.

**Physical Indoor Environment:** Used in reference to part of the human environment that includes purely physical factors within a building. In the context of this study, the term physical indoor environment denotes the physical components of the area within preschools rather than out of doors in which children learn and play.

**Preschool:** Early childhood care and education establishment offering education to children between four to six years old.

## **CHAPTER 1**

### **INTRODUCTION**

#### **1.0 Introduction**

Chapter 1 looks into background of the study, research gap and agenda, research scope as well as the significance of the study. A brief introduction to the methodology used in this study is also presented in this chapter. This chapter concludes with an overview of the overall structure of the study and a summary of the chapter.

#### **1.1 Background of Study**

As eager and curious learners, young children gain an understanding of themselves and the world around them from all experiences in their daily lives through active investigation. This notion has been championed by many pioneers of early childhood care and education as research has it that before the age of six, children “only learn through experience – by doing – never through commands” (Day and Midbjer, 2007). Indeed, while genes provide a blueprint in life, the National Scientific Council on the Developing Child (2010) at Harvard University

states that it is the early environments in which children reside that leaves an enduring signature on those genes.

Different types of play have found to be vital in developing the different aspects of children learning domains. For instance, self-directed play especially make-believe play allows children to express their innermost thoughts and other emotions. In essence, a child's learning and social developments as well as future wellbeing are affected by the extent and the quality of their physical environment and opportunities for play and exploration. This notion has been championed by various early educationists from Vygotsky, Piaget, Froebel, and Montessori to Malaguzzi; providing a stronghold that a child's learning and development happens through play. As both parents in the twenty first century are often found working, a vast majority of young children's waking lives are spent confined in preschool settings. This makes the quality of physical environment within this settings utmost crucial.

Nevertheless, predicted around narrow health and safety agenda without proper guidelines on the quality of built environment in preschools, most young children's environments are constrained within settings that do not typically allow sufficient resources to be devoted for learning through play. Penn (2005) asserted that:

In many ways children are marginalized, isolated, exploited, belittled and confined as never before.

(Penn, 2005:193)

She noted that restricted by health and safety agenda, the quality of independent imaginative play and exploration which is an integral part of children's development has diminished due to the need for constant adult surveillance. This matter is further aggrieved as with technological flourishment in the last decade, children from all ages and socioeconomic background have been observed to prefer spending time indoors watching television, playing video games and battery-operated toys. Not only does the tendency for them to stay indoors with electronic gadgets leave them developmentally deprived, learning solely through books and

technological devices in preschools has left children's experiences of the world second-hand.

While the National Preschool Curriculum (NPC) of Malaysia introduced 'Learning through Play' as one of the major teaching and learning approaches for preschools, a review of the Early Childhood Care and Education (ECCE) Policy and Implementation (2008) found that 'Learning through Play' (LTP) barely happened in classrooms, as opposed to teachers' claim when interviewed. Nevertheless, aspects of the physical environment in bolstering learning through play were not mentioned. While the paradigm of early childhood education shifts to include a more holistic curriculum, so should the design of learning environments. Yet, by and large, most private preschools seen mushrooming around Malaysia are often adapted from residential houses, owing to the lowest common denominator as one size fits all approach with insufficient space for imaginative play and exploration stifles children's cognitive growth. Dudek (2005) takes this concern and reiterates that:

In the worst cases they adopt a quaint adult perception of what children's architecture should be; this then is 'bolted onto' the building as something of an after-thought, perhaps with the use of very explicit childlike references such as teddy bear door handles or decorations which are over elaborate, or perhaps by utilizing strident primary colours which are aesthetically poor.

(Dudek, 2005: xvi)

He further reiterates that children's environment must be a unique place with aspects integral in making the environment a rich landscape for play and exploration, envisioned of as a world within a world.

Learning environment for young children should emphasize on quality built environment that are not only planned in alignment with the vision and principles of learning through play but also takes into consideration children development psychology in building interior supportive spaces and external environmentally stimulating spaces for a holistic growth. As Shier (1984) asserted, our concern should be the redesigning of the environment as a whole, including the restructuring

of society to ensure children's needs are acknowledged and catered for in all aspects of community life.

In the Malaysian context, while research on the significance of play in children's learning and development has been aplenty, enhancing the learning environment as a reflection of learning through play as prescribed in the National Preschool Curriculum (NPC) have yet to be fully addressed and found to be wanting - more so in the context of converted residential building. While the guidelines for the establishment of early childhood care and education in Malaysia outlines the type of buildings approved for conversion into preschools, little has been mentioned on the physical environment settings indoors. Thus this study posited that efforts made in pedagogical shifts seen in the NPC should be paralleled with the learning environment in preschools within Malaysia. In order to ensure that the learning environment within preschools are facilitative instead of deterministic, understanding of appropriate affordances for the indoor environment of preschools within converted residential buildings to promote learning through play is crucial in expanding the possibilities of learning for young children.



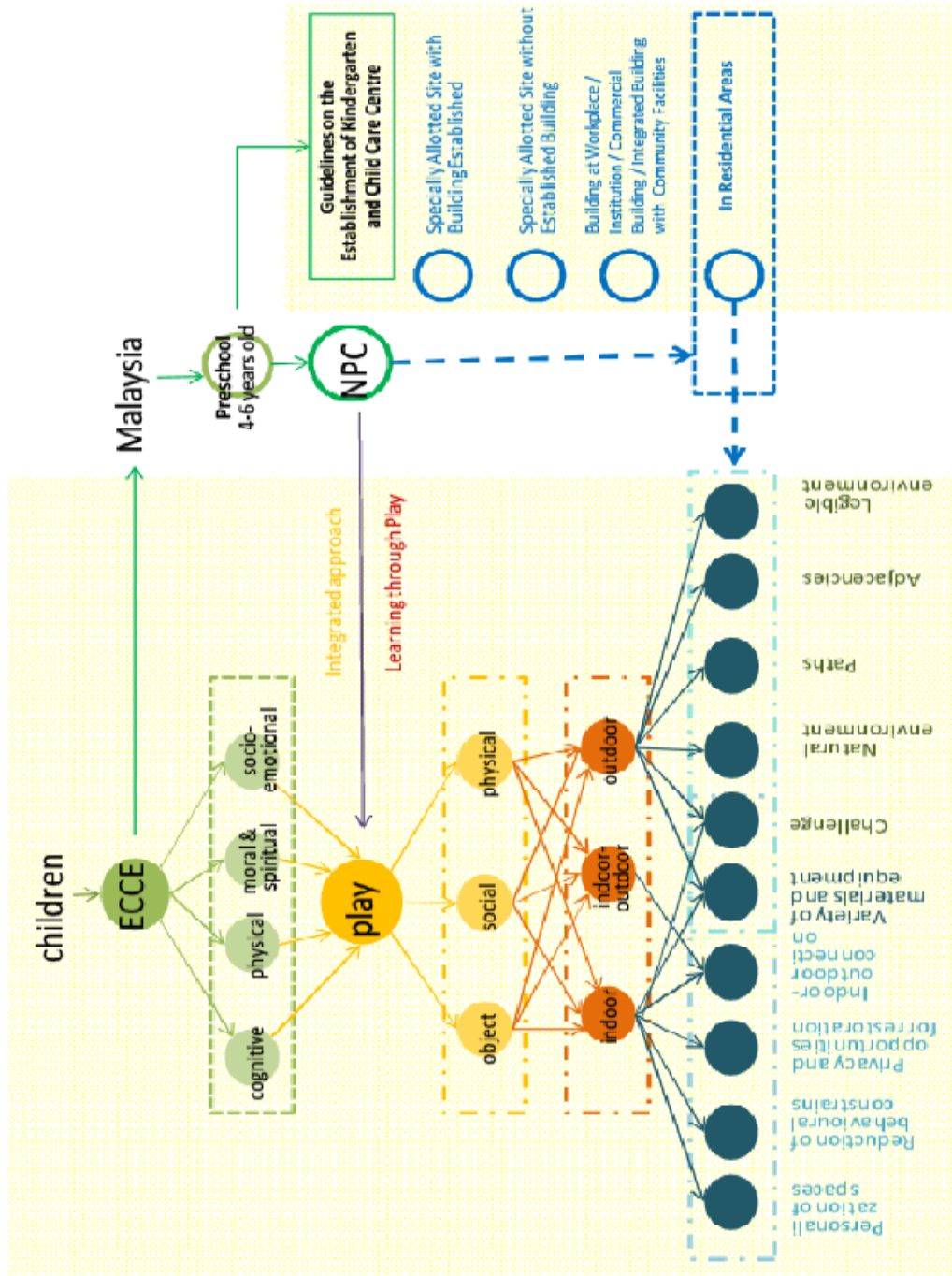

Figure 1.1: Background of Study Flow Chart. (Source: Author)

## 1.2 Research Gap

While there has been resounding researches on the importance of play in children's learning and development as well as numerous studies on environmental psychology on characteristics and design strategies deemed crucial for physical environment in preschools, these studies were conducted as independent researches without probing deeper into linking the possibility of how affordances and characteristics of indoor physical environment within preschools are able to enhance learning through play. Besides, play has been commonly been viewed synonymous with outdoor environment and thus emphasis of environments for play has been conducted predominantly on outdoor settings of preschools.

Owing to these factors, this study posited that present and ideal affordances of the physical environment in preschools should be understood from the perspective of teachers, parents and children in order to identify appropriate affordances for adaptation into preschools in Malaysia. In a bid to make certain that these affordances and physical environment characteristics are facilitative instead of deterministic, the theory of affordances was utilised whereby existence of affordance within the physical environment creates potential to be actualized and is independent of the users.

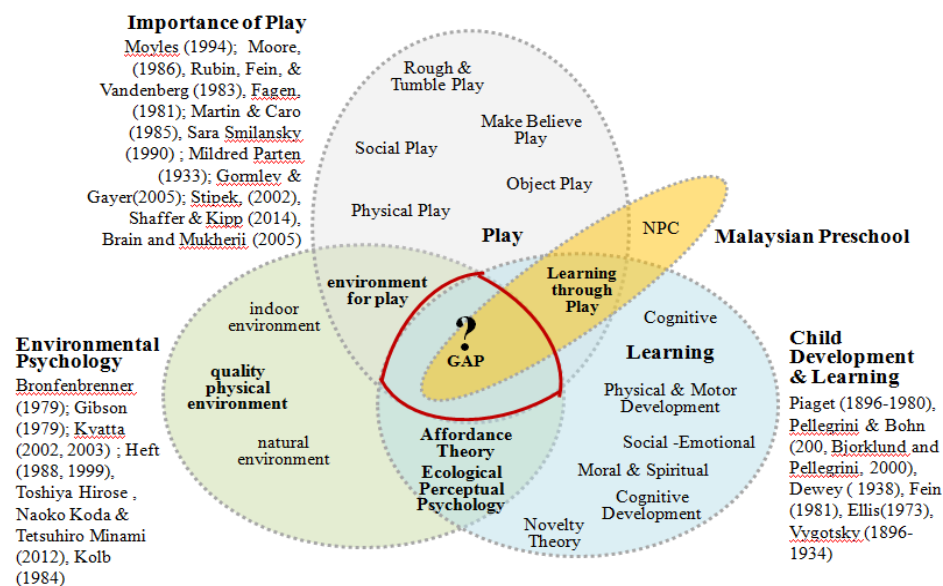

Figure 1.2: Theoretical Framework. (Source: Author)

This research thus addresses the aspects of affordances for learning through play and how the indoor physical environment can be adapted to enhance learning environment of Malaysian preschools within converted residential buildings based on the examination of parents, teachers' and children's' perspective on play, conducted through a perception study of various criteria perceived appropriate for learning through play.

### **1.3 Research Agenda**

#### **1.3.1 Research Aim**

The aim of the research is to identify appropriate learning through play affordances and physical environment characteristics for adaptation within existing indoor environment of preschools in Malaysia. Identification of appropriate affordances are based on the examination of parents, teachers' and children's' perspective on play, conducted through a perception study of various criteria perceived appropriate for learning through play, centered on the indoor environment of preschools in converted residential buildings.

#### **1.3.2 Research Questions**

The three key themes which were assumed to arise from the research include understanding of indoor environment facilities for play in relation to teaching and learning in various preschool context, understanding parents' and teachers' perception of present and ideal physical environment for learning through play and children's favourite play elements. Hence, the thesis addresses the following research questions:

1. How are available affordances and physical environment characteristics of indoor play applied in learning within Malaysian preschools?

2. What are teachers' and parents' perception on LTP, their existing and ideal perception of physical environment characteristics deemed appropriate and what are children's favourite play themes?
3. What are the similarities and differences between parents', teachers' and children's perception of appropriate ideal physical environment characteristics and corresponding affordances for learning through play?

### **1.3.3 Research Objectives**

Towards the end, this research would have fulfilled the following objectives:

1. to examine application of available affordances and physical environment characteristics for learning through play(LTP).
2. to discern parent's and teachers' perception on LTP, their existing and ideal perception of physical environment characteristics deemed appropriate and to discern children's favourite play themes.
3. to identify similarities and differences between parents', teachers' and children's perception of appropriate ideal physical environment characteristics and corresponding affordances for LTP.

### **1.4 Significance of the Study**

With reference to the research gap discussed, there is a need to analyse and identify design strategies through the understanding of affordances and physical environment characteristics which are perceived as significant in aiding learning through play within the indoor environment of Malaysian preschools. This is because reviews of literature from journals, books, seminar papers and policies on Early Childhood Care and Education (ECCE) in Malaysia were predominantly concentrated on pedagogical, health and learning outcome of young children. At

present, available researches and related literature on childhood education, existing regulatory implementation and the Malaysian culture were discussed independently as isolated programmes. Nevertheless, a concise study on the impact and linkage between learning through play as a pedagogy approach and the physical environment characteristics in support of the pedagogy is seen as an enhancement and should be given due attention in contributing to the creation of a more coordinated and holistic childhood education setting in Malaysia.

In essence, this research is constructive in the creation and enhancement of indoor environment which supports the importance of play in children's learning experiences. Along with the main aim and objectives stated, it is hope that within the domain of architectural, interior and private preschools establishment, the stimulation of design strategies for aiding learning through play within the indoor environment of preschools would encourages better understanding of key issues contributing towards a comprehensive planning in alignment with the vision and principles of learning through play. In this sense, the findings and outcome of the research would contribute significantly in the subsequent ways:

- i. promote a positive change in attitude and interest regarding ECCE as a place where holistic children development can be attained through the implementation of supportive quality environment for learning through play
- ii. enrich literature concerning design strategies for play and approaches in assisting teachers and educators in planning and implementing appropriate design intervention deemed crucial in enhancing children's learning experience indoors.
- iii. provide comprehension on the possibility of enhancing current indoor environment of Malaysian preschools within converted residential buildings through the adaptation of various affordances and physical environment characteristics found to be appropriate. In essence, this research is constructive in the creation and enhancement of indoor environments which supports the importance of play in children's learning experiences.

## **1.5 Research Scope**

The research focussed on identifying appropriate learning through play affordances and physical environment characteristics for adaptation within the indoor environment of preschools in Malaysia, based on the present and ideal environment for learning through play examined through a perceptual study examination conducted with parents, teachers and children. The scope of this research was limited to the following:

- i. background study on design strategies constituting towards quality built environment in support of children's play through review of journals and books.
- ii. case studies of sampling of private preschools in Johor Bahru, Malaysia.
- iii. proposed list of physical environment characteristics and corresponding affordance for learning through play based on sampling perception of teachers, parents and children of the selected preschools in Johor Bahru, Malaysia.

## **1.6 Research Methodology**

To identify appropriate learning through play affordances and physical environment characteristics for adaptation within the indoor environment of preschools in Malaysia, the development of a cohesive methodology is crucial to tie the overarching themes of learning through play and the appropriate affordances for inclusions within the physical environment of preschools. The research strategy employed was mixed methodology culminating in a quantitative cum qualitative research to identify similarities and differences between parents', teachers' and children's perception of the ideal indoor physical environment characteristics for learning through play in Malaysian preschools.

These data became the basis by which a comprehension of the significant criteria and type of adaptation perceived crucial in aiding learning through play was

garnered. Analysis of these perceptions were then utilized to formulate to identify themes which were related to the study and affordances which could be assimilated into preschool settings in order to enhance the indoor physical learning environment.

In establishing assumptions prior to the study, the research was situated within the emancipatory paradigm to situate the nature of reality and to determine how reality was comprehended in the research to ensure that the strategies and tactics employed were consistent with the situated paradigm. To comprehend affordances for learning through play in preschools, the ontological assumption was skewed towards an objective approach whereby reality is seen as a contextual field of information. Assumptions on human nature were skewed towards the subjective approach whereby the with the researcher assumed that humans created their own realities.

This view was taken in line with Gibson's (1979) Theory of Affordances and Kyttä's (2003) distinction of the categories of affordances with emphasis based on reciprocal relationships between the perceiver and the functional properties of the environment. Here, available affordances connote cues offered by the environment and perceived by children and teachers (reality as a contextual field of information) while actualised and shaped affordances are opportunities taken up and modified by individuals based on their perceptions (humans create their realities).

The research also engaged aspects of the following research methods:

- Opinion research – perception and appraisals of parents, teachers and children with respect to the research issue was sought through the use of questionnaires and interviews.
- Empirical research – recording of researcher's direct observations and experience rather than through theories through participant observation in the selected case studies.
- Analytic research – utilizing critical thinking skills through internal logic to solve problems and bridging issues without explicit reference to other external sources where applicable.

Analyses of data obtained were interpreted into conceptual models to be compared for similarities and differences between the perception of parents, teachers and children. Literature review relevant to the subject matter was employed throughout the research. Based on literature review and the outcome of the data analyses, the research prospected five general affordances and physical environment characteristics which were deemed appropriate by teachers, parents and children which are applicable for adaptation within various preschool environments indoors.

## **1.7 Research Structure**

The thesis consists of seven chapters. Chapter 1 consists of the background information and elaboration of the research gap, leading to the aim of the research. Three research questions that required probing were identified and their objectives outlined. Significance of the research was discussed and the scope of study was determined. Research methodology employed was briefly introduced in this chapter.

Chapter 2 reviews related literature with reference to elements central to the study. This was then followed by the various types of play as well as spaces in support of play. The chapter covers literatures on the importance of early intervention, children's learning and development domains, the importance of play, types of play and characteristics of quality physical environment for play and the theory of affordances. Six physical environment characteristics which contributed towards learning through play were also identified in this chapter. This chapter also introduced 'Learning through Play' as a pedagogy within the National Preschool Curriculum of Malaysia and reviews significant ECCE policies in Malaysia as well as guidelines for the implementation and establishment of ECCE.

Chapter 3 highlights the detailed methodology employed in the research. It clarifies the research paradigm, research strategy and various research tactics employed as well as the methods for acquiring data defining them as research tactics in this research. This chapter also presents steps taken in the implementation of the



research through the use of various operational tactics and the development of instruments employed throughout the research. The stages of the research from the background stage to the development and establishment of the proposed appropriate affordances for adaptation in Malaysian preschool are also presented in this chapter.

Chapter 4 presents the data collected from the case studies through participant observation to obtain the first research objective. This chapter examines the application of available physical characteristics for learning through play in the selected case studies. The findings for this chapter were distributed into three sections which include a profile summary of the case studies, available physical characteristics within the respective preschools as well as potential and actualised affordances for learning through play.

Chapter 5 discusses looks into the analysis of data obtained through the various operational tactics employed in the data collection phase and will be discussed in four sections. The first section discerns teachers' perception on learning through play as well as their present and ideal perception of physical environment deemed appropriate in preschools which were gained through questionnaire survey. This section is ended with issues concerning learning through play and the physical environment for play that were gathered from unstructured interview with principal's of the respective preschools as well as teachers' open-ended comments in the questionnaire. Parent's responses are presented in the second section. The third section presents the correlation analysis between teachers' and parent's response. Analysis of children's participatory drawing and storytelling are presented in the fourth section in order to determine children's favourite play themes.

In Chapter 6 delves into the results obtained from data analyses presented in prior Chapters 4 and 5 in addressing the research questions stated in Chapter 1. Discussion will be centered on themes generated from the data analyses and presented in subdivided topics to address the research questions, objectives and aim. The results obtained identified appropriate affordances based on parents, teachers' and children's' perspective on play, conducted though a perception study of various criteria perceived appropriate for learning through play, centered on the indoor environment characteristics of the case studies. This chapter is concluded with the

implication of the research. Lastly, Chapter 7 presents the conclusion of the study. Limitations of the study and recommendations for future research are also presented in this chapter.

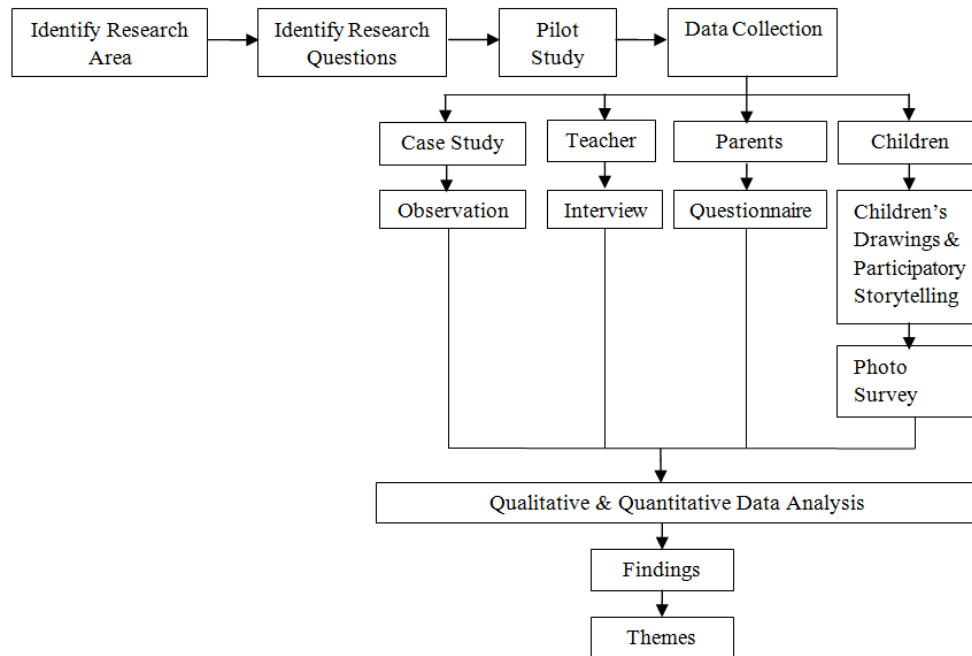

**Figure 1.3:** Research Methodology Framework. (Source: Author)

## 1.8 Summary

Chapter 1 probed into the background of the research issues that lead to the construction of the research gap. Justification of the research gap was further discussed, rationalizing the need for conducting the research. The research agenda then highlighted the aim and objectives of the research. Research questions were then generated to enquire into the research gap in relation to identify appropriate affordances and physical environment characteristics for adaptation within the indoor environment of preschools in Malaysia. Significance of conducting the research was then put forth with the scope of study and limitations defined. The research methodology employed with an introduction to the emancipatory paradigm adopted in the research was brought forth together with other pertinent research methods before presentation of the research structure which concludes this chapter.

## REFERENCES

- Abeyasekera, S. (2001). *Analysis Approaches in Participatory Work Involving Ranks or Scores* (No. R7033). United Kingdom.
- Act 550 Education Act 1996 (2006). Malaysia.
- Altman, I. (1975). *The Environment and Social Behavior*. Pacific Grove, CA: Brooks/Cole.
- Alwin, D. F., and Jon A. Krosnick. (1985). The Measurement of Values in Surveys: A Comparison of Ratings and Rankings. *Public Opinion Quarterly*, 49(4), 535–552. Retrieved from [http://links.jstor.org/sici?sici=0033-362X\(198524\)49:4<535:TMOVIS>2.0.CO;2-L](http://links.jstor.org/sici?sici=0033-362X(198524)49:4<535:TMOVIS>2.0.CO;2-L)
- Attride-Stirling, J. (2001). Thematic Networks: An Analytic Tool for Qualitative Research. *Qualitative Research*, 1(3), 385–405.
- Australian Early Childhood Association. (1996). *Physical Environments for Center-Based Early Childhood Services*. Watson, ACT.
- Bærentsen, K. B., and Trettvik, J. (2002). An Activity Theory Approach to Affordance. In *Proceedings of the Second Nordic Conference on Human-Computer Interaction* (pp. 51–60). Aarhus, Denmark.
- Bakar, N. A., Daud, N., Nordin, N., and Abdullah, A. H. (2015). Developing Integrated Pedagogical Approaches in Play Pedagogy : Malaysian Experiences. *Asian Social Science*, 11(4), 234–245. <http://doi.org/10.5539/ass.v11n4p234>
- Bennett, N., Wood, E., and S. Rogers. (2009). *Teaching through Play: Teachers' Thinking and Classroom Practice* ((Original). Buckingham, United Kingdom: Open University Press.
- Bjorklund, D. F., and Pellegrini, A. D. (2000). Child Development and Evolutionary Psychology. *Child Development*, 71(6), 1687–1708.
- Bodrova, E. (2008). Make-Believe Play versus Academic Skills : A Vygotskian Approach to Today ' S Dilemma of Early Childhood Education Make-Believe Play versus Academic Skills : A Vygotskian Approach to Today ' S Dilemma of Early. *European Early Childhood Education Research Journal*, 16(3), 357–369. <http://doi.org/10.1080/13502930802291777>
- Boyatzis, R. (1998). *Transforming Qualitative Information: Thematic Analysis and Code Development*. London: Sage.
- Brain, C., and Mukherji P. (2005). *Understanding Child Psychology*. United Kingdom: Nelson Thornes Ltd.

- Branzi, A., C., R., V., V., A., P., J., B., P., I., ... Veca A. (1998). Children, Spaces, Relations : Metaproject for an Environment for Young Children. In G. Ceppi & M. Zini (Eds.), *Children, Spaces, Relations : Metaproject for an Environment for Young Children* (p. 41). Modena, Italy: Reggio Children Domus Academy Research Centre.
- Braun, V., and Clarke, V. (2006). Using Thematic Analysis in Psychology. *Qualitative Research in Psychology*, 3, 77–101.
- Brock, A., Sylvia, D., Jarvis, P., and Olusoga, Y. (2013). *Perspectives on Play: Leaning for Life* (Kindle Edi). New York: Routledge.
- Bryman, A. (2008). *Social Research Methods* (3rd Editio). Oxford: Oxford University Press.
- Chawla, L. (2002). *Growing Up in an Urbanising World*. London: Earthscan Publications Ltd.
- Children in Europe. (2005). *Curriculum and Assessment in the Early Years. Children in Scotland*. Edinburgh, Scotland.
- Costall, A. (1995). Socializing Affordances. *Theory and Psychology*, 5(4), 467–481.
- Creative Reseach Systems. (n.d.). Sample Size Formulas. Retrieved July 6, 2015, from <http://www.surveysystem.com/sample-size-formula.htm>
- Creswell, J. W., Clark, V. L. P., Gutmann, M., and Hanson, W. (2003). Advanced Mixed Methods Research Designs. In A. Tashakkori & C. Teddlie (Eds.), *Handbook of mixed methods in social and behavioral research* (pp. 209–240). Thousand Oaks, CA: Sage Publications.
- Curriculum Development Centre. (2008). *Early Childhood Care and Education Policy Implementation Review 2007*. Malaysia. Retrieved from [http://www.tadika.org/Malaysian\\_ECCE\\_Policy\\_Review\\_24\\_Jan\\_2008.pdf](http://www.tadika.org/Malaysian_ECCE_Policy_Review_24_Jan_2008.pdf)
- Day, C., and Midbjer, A. (2007). *Environment and Children : Passive Lessons from the Everyday Environment*. Great Britain: Elsevier Ltd.
- De Winter, J. C. F., and Dodou, D. (2010). Five-Point Likert Items : T Test versus Mann-Whitney-Wilcoxon. *Practical Assessment, Research & Evaluation*, 15(11), 1–16. <http://doi.org/citeulike-article-id:10781922>
- Denzin, N. K. (1978). *The Research Act: A Theoretical Introduction to Sociological Methods* (2nd Editio). London: McGraw Hill.
- Dudek, M. (2005). *Children's Spaces*. (M. Dudek, Ed.). Great Britain: Architectural Press.
- Elkind, D. (1987). *Miseducation : Preschoolers at Risk*. New York: Knopf.

- Elkind, D. (1993). *Images of the Young Child : Collected Essays on Childhood and Education*. Washington D.C.
- Elkonin, D. B. (2005). Development of Speech. *Journal of Russian and East Europe Europea Psychology*, 43(1), 22–48.
- Encyclopaedia of Children’s Health. (n.d.). Play. Retrieved February 2, 2015, from <http://www.healthofchildren.com/P/Play.html>
- Evans, G. W. (1994). Learning and the Physical Environment. In F. J. & D. L. (Eds.), *Institutions for personal learning: Establishing a research agenda* (pp. 119–126). Washington D.C.: American Association of Museums.
- Fagen, R. (1981). *Animal Play Behavior*. New York: Oxford University Press.
- Fisher, Kelly, Hirsh-Pasek, K., Golinkoff, R., Singer, D., and Berk, L. W. (2011). Playing Around in School: Implications for Learning and Education Policy. In A. D. Pellegrini (Ed.), *The Oxford Handbook of the Development of Play* (pp. 341–362).
- Fjørtoft, I. (2004). Playscape : The Effects of Natural Environments on Children’s Play and Motor Development. *Children, Youth and Environments*, 14(2), 21–44.
- Flick, U. (2002). *An Introduction to Qualitative Research*. London: Sage Publications.
- Frankel, J., and Wallen, N. (2009). *How to Design and Evaluate Research in Education*. New York: McGraw Hill.
- Franzosi, R. (2004). Content Analysis. In M. Lewis-Beck, A. Bryman, & T. F. Liao (Eds.), *The Sage Encyclopaedia of Social Science Research Methods* (Vol. 1, pp. 186–189). Thousand Oaks, CA: Sage.
- Gallahue, D. L. (1993). Motor Development and Movement Skill Acquisition in Early Childhood Education. In B. Spodek (Ed.), *Handbook of Research on the Education of Young Children* (pp. 24–41). New York: Macmillan Publishing.
- Gestwicki, C., and Bertrand, J. (2011). *Essentials of Early Childhood Education*. Toronto: Nelson Education.
- Gibson, E. J. (2000). Perceptual Learning in Development: Some Basic Concepts. *Ecological Psychology*, 12(4), 295–302.
- Gibson, J. J. (1979). *The Ecological Approach to Visual Perception*. Boston: Houghton Mifflin.
- Gibson J.J. (1986). *The Ecological Approach to Visual Perception*. Hillsdale, New Jersey: Lawrence Erlbaum Associates, Inc.

- Gomley, W., and Gayer, T. (2005). Promoting School Readiness in Oklahoma. *Journal of Human Resources*, 40, 533–558.
- Greene, S., and Hill, M. (2005). Researching Children's: Methods and Methodological Issues. In G. S. & H. D. (Eds.), *Researching Children's Experience* (pp. 1–21). London: Sage.
- Greeno, J. G. (1994). Gibson's Affordances. *Psychological Review*, 101(2), 336–342.
- Griffiths, R. (1995). Mathematics and Play. In J. R. Moyles (Ed.), *The Excellence of Play* (pp. 145–157). Great Britain: Open University Press.
- Groat, L., and Wang, D. (2002). *Architectural Research Methods*. New York: John Wiley & Sons Inc.
- Guba, E., and Lincoln, Y. (1998). Competing Paradigms in Qualitative Research. In N. Denzin & Y. Lincoln (Eds.), *The Landscape of Qualitative Research*. Thousand Oaks, CA: Sage Publications.
- Hall, N. (1995). Play, Literacy and the Role of the Teacher. In J. R. Moyles (Ed.), *The Excellence of Play* (pp. 113–124). Great Britain: Open University Press.
- Heaslip, P. (1995). Making Play Work in Classroom. In *The Excellence of Play* (pp. 99–109). Great Britain: Open University Press.
- Heft, H. (1989). Affordances and the Body: An Intentional Analysis of Gibson's Ecological Approach to Visual Perception. *Journal for the Theory of Social Behavior*, 19(1), 1–30.
- Heft, H. (1999). Affordances of Children's Environments: A Functional Approach to Environmental Description. In J. L. Nasar & W. F. E. Preiser (Eds.), *Directions in Person-Environment Research and Practice* (pp. 44–69). Aldershot: Ashgate.
- Heft, H. (2001). *Ecological Psychology in Context: James Gibson, Roger Barker, and the Legacy of William James's Radical Empiricism*. Mahwah, NJ: Lawrence Erlbaum Associates, Inc.
- Herrington, S., Lesmeister, C., Nicholls, J., and Stefiuk, K. (2007). An Informational Guide to Young Children's Outdoor Play Spaces. Consortium for Health, Intervention, Learning and Development (CHILD) Thank. Retrieved from <http://www.wstcoast.org/playspaces/outsidecriteria/7Cs.pdf>
- Hillier, B., and Hanson, J. (1984). *The Social Logic of Space*. Cambridge, MA: Cambridge University Press.
- Horelli, L., Kytä, M., and Kaaja, M. (1998). *Lapset Ympäristön Ekoagentteina. [Children as Eco-Agents of Their Environment]*. Helsinki University of Technology.

- Hughes, B. (1996). *A Playworkers Taxonomy of Play Types*. London: PLAYLINK.
- Hughes, F. P. (2010). *Children, Play and Development* (4th ed.). Sage Publications.
- Hughes, R. (1998). Considering the Vignette Technique and Its Application to a Study of Drug Injecting and HIV Risk and Safer Behaviour. *Sociology of Health and Illness*, 20, 381–400.
- Ishak, N. M., Yazid, A., and Bakar, A. (2014). Developing Sampling Frame for Case Study : Challenges and Conditions, 4(3), 29–35.  
<http://doi.org/10.5430/wje.v4n3p29>
- Istomina, Z. M. (1977). The Developmental of Voluntary Memory in Preschool-Age Children. In M. Cole (Ed.), *Soviet developmental psychology*. New York: Sharpe.
- Jabatan Perancangan Bandar dan Desa Semenanjung Malaysia. (2012). *Garis Panduan Penubuhan Tadika Dan Task*. Kuala Lumpur: Jabatan Perancangan Bandar dan Desa Semenanjung Malaysia Kementerian Perumahan dan Kerajaan Tempatan.
- Joffe, H., and Yardley, L. (2004). Content and Thematic Analysis. In D. Marks & L. Yardley (Eds.), *Research Methods for Clinical and Health Psychology* (pp. 55–68). London: Sage.
- Kagan, S. L. (1990). Children's Play: The Journey from Theory to Practice. In E. Klugman & S. Smilansky (Eds.), *Children's Play and Learning: Perspectives and Policy Implications*, (pp. 173–187). New York: Columbia University.
- Kagan, S. L., and Kauerz, K. (2012). Preschool Programs : Effective Curricula. In *Encyclopedia on Early Childhood Development* (2nd ed., pp. 1–5).
- Kaplan, A. (1964). *The Conduct of Inquiry*. San Francisco: Chandler.
- Kaplan, S. (1995). The Restorative Benefits of Nature: Toward an Integrative Framework. *Journal of Environmental Psychology*, 15(3), 169–182.
- Kementerian Pendidikan Malaysia. (2001). Kurikulum Prasekolah Kebangsaan. Malaysia: Pusat Perkembangan Kurikulum.
- Khan, T. H. (2014). *Houses in Transformation: Search for the Implicit Reasons*. Springer.
- Kieff, J. E., and Casberque, R. M. (2000). *Playful Learning and Teaching. Integrating Play into Preschool and Primary Programs*. Boston: Allyn and Bacon.
- King, N. (2004). Using Templates in the Thematic Analysis of Text. In C. Cassell & G. Symon (Eds.), *Essential Guide to Qualitative Methods in Organisational Research* (pp. 256–270). London: Sage.

- King, N. (2012). Template Analysis. In G. Symon & C. Cassell (Eds.), *Qualitative Organizational Research: Core Methods and Current Challenges* (pp. 426–450). London: Sage.
- Kolb, D. A. (2006). *Experiential Learning : Experience as the Source of Learning and Development*. Englewood Cliffs, NJ: Prentice Hall. Retrieved from <http://www.learningfromexperience.com/images/uploads/process-of-experiential-learning.pdf>
- Korpela, K., and Hartig, T. (1996). Restorative Qualities of Favourite Places. *Journal of Environmental Psychology*, *16*, 221–233.
- Kuala Lumpur City Hall. (2010). *Senarai Tadika Swasta Sediaada Di WPKL*. Kuala Lumpur.
- Kyttä, M. (2003). *Children in Outdoor Contexts: Affordances and Independent Mobility in the Assessment of Environmental Child Friendliness*. Helsinki University of Tehncology.
- Lillard, A. S. (2007). Playful Learning and Montessori Education *S*, *5*(2), 157–186.
- Martin, and Caro. (1985). On the Function of Play and Its Role in Behavioral Development. (J. Rosenblatt, C. Beer, M. Bushne, & P. Slater, Eds.) *Advances in the Study of Behavior*. New York: Academic Press.
- Mason, M. (2010). Sample Size and Saturation in PhD Studies Using Qualitative Interviews. Retrieved July 6, 2015, from <http://www.qualitative-research.net/index.php/fqs/article/view/1428/3027>
- Mastura Badzis. (2003). *Teachers' and Parents' Understanding of the Concept of Play in Child Development and Education*. University of Warwick.
- Maxwell, L. E. (2007). Competency in Child Care Settings: The Role of the Physical Environment. *Environment and Behavior*, *39*(2), 229–245. <http://doi.org/10.1177/0013916506289976>
- Mayer, R. E. (2002). Rote Versus Meaningful Learning. *Theory Into Practice*, *41*(4), 226–232. [http://doi.org/10.1207/s15430421tip4104\\_4](http://doi.org/10.1207/s15430421tip4104_4)
- Mayer, R. E., and Wittrock, M. C. (1996). Problem Solving Transfer. In D. C. Berliner & R. C. Calfee (Eds.), *Handbook of educational psychology* (pp. 47–62). New York: Macmillan.
- Mayring, P. (2000). Qualitative Content Analysis. *Forum Qualitative Social Research*, *1*(2). Retrieved from [www.qualitative-research.net/index.php/fqs/article/view/1089/2385](http://www.qualitative-research.net/index.php/fqs/article/view/1089/2385)
- McDevitt, T. M., and Ormrod, J. E. (2002). *Child Development and Education*. New Jersey: Prentice Hall.



- Merriman, B., and Guerin, S. (2006). Using Children ' S Drawings as Data in Child-Centred Research. *The Irish Journal of Psychology*, 27, 48–57.
- Miles, M. B., and Huberman, M. (1994). *Qualitative Data Analysis: An Expanded Sourcebook*. Thousand Oaks, CA: Sage.
- Moore, G. (2002). Designed Environments for Young Children:, 1–14.
- Moore, G. T. (1986). Effects of the Spatial Definition of Behavior Settings on Children's Behavior: A Quasi-Experimental Field Study. *Journal of Environmental Psychology*, 6, 205–231. [http://doi.org/10.1016/S0272-4944\(86\)80023-8](http://doi.org/10.1016/S0272-4944(86)80023-8)
- Moore, G. T., Calif, B. H., Clark, M. A. D., Clark, E., Pia, R., and Donnell, L. O. (2006). CHILDREN ' S PHYSICAL ENVIRONMENTS RATING SCALE 1, 1–12.
- Morgan, G., and Smircich, L. (1980). The Case for Qualitative Research. *Academy of Management Review*, 5(4).
- Moyles, J. R. (1995). *The Excellence of Play*. Great Britain: Open University PRes.
- Myers, R. G. (2006). *Paper Commissioned for the EFA Global Monitoring Report 2007, Strong Foundations : Early Childhood Care and Education. Quality in program of early childhood care and education (ECCE)*.
- National Scientific Council on the Developing Child. (2010). *Early Experiences Can Alter Gene Expression and Affect Long-Term Development : Working Paper No. 10*. Retrieved from <http://www.developingchild.net>
- National Scientific Council on the Developing Child. (2011). *Building the Brain's "Air Traffic Control" System: How Early Experiences Shape the Development of Executive Function. National Forum on Early Childhood Policy and Programs*.
- Ng, S. B. (2010). Governance of Education Related ECCE Policies in Malaysia. *International Journal of Child Care and Education Policy*, 4(1), 45–57.
- O'Reilly, M., Ronzoni, P., and Dogra, N. (2013). *Research with Children : Theory and Practice*. Thousand Oaks, CA: Sage Publications.
- Omar, N. A., Nazri, M. A., Abu, N. K., and Omar, Z. (2009). Parents ' Perceived Service Quality , Satisfaction and Trust of a Childcare Centre : Implication on Loyalty, 5(5), 299–314.
- Onder, D. E. (2002). A New Housing Group for Sub-Residential Area in Samarkand: A Morphological Comparison. *Cities*, 19(5), 327–339.
- Organisation For Economic Co-Operation and Development. (2006). *Starting Strong II : Early Childhood Education and Care. Early Childhood Education (Vol.*

- 37). Paris, France: OECD Publishing. <http://doi.org/10.1787/9789264035461-en>
- Ortega, R. (2003). Play, Activity and Thoruhg: Reflections on Piaget's and Vygotsky's Theories. In D. E. Lytle (Ed.), *Play and educational theory and practice* (Vol. 5, pp. 99–115). Westport, CT: Greenwood Publishing Group.
- Patton, M. Q. (2002). *Qualitative Research & Evaluation Methods*. California: Sage.
- Peisner-Feinberg, E. S. (2007). Child Care and Its Impact on Young Children's Development. Retrieved October 10, 2014, from <http://www.child-encyclopedia.com/Pages/PDF/Peisner-FeinbergANGxp.pdf>
- Penn, H. (2005). Spaces without Children. In M. Dudek (Ed.), *Children's Spaces*. Oxford, United Kingdom: Architectural Press.
- Piaget, J. (1964). Part I: Cognitive Development in Children: Piaget. Development and Learning. *Journal of Research in Science Teaching*, 2(3), 176–186. <http://doi.org/10.1002/tea.3660020306>
- Pirtle, J. M., and Maker, C. J. (2012). A Qualitative Analysis of Kindergarteners' Open-Ended Drawing and Storytelling Opportunities, 4(73), 144–162. <http://doi.org/10.2298/ZIP11201144P>
- Prentice, R. (1995). Experiential Learning in Play and Art. In J. R. Moyles (Ed.), *The Excellence of Play* (pp. 125–135). Great Britain: Open University Press.
- Renold, E. (2002). Using Vignettes in Qualitative Research. *Building Research Capacity*, (3), 3–5.
- Riley, J., and Savage, J. (1995). Bulbs, Buzzers and Batteries-Play and Science. In J. R. Moyles (Ed.), *The Excellence of Play* (pp. 136–144). Great Britain: Open University Press.
- Robson, C. (1999). *Real World Research*. Oxford: Blackwell.
- Rohaty Mohd. Majzub. (1986). Pendidikan Pra-Sekolah Pro Dan Kontra. In I. Saad (Ed.), *Isu Pendidikan di Malaysia* (pp. 431–437). Kuala Lumpur: Dewan Bahasa dan Pustaka.
- Rokis, R. (2014). Work-Care Balance among Parents-Workers in Malaysian Urban Organizations : Role and Quality of Children ' S Daycare Centers, 3(1), 109–117.
- Rubin, J. A. (2005). *Child Art Therapy (25th Anniv)*. Hoboken, New Jersey: John Wiley and Sons Inc.
- Rubin, K. H., Fein, G., and Vandenberg, B. (1983). Play. In E. M. Hetherington & P. H. Mussen (Eds.), *Handbook of child psychology: Vol. 4. Socialization, personality, and social development* (pp. 693–774). New York: Wiley.

- Salkind, N. J. (2000). *Exploring Research* (4th Editio). New Jersey: Prentice Hall.
- Seamon, D. (2000). A Way of Seeing People and Place : Phenomenology in Environment-Behavior Research. In Y. T. and M. H. Wapner S., Demick J. (Ed.), *Theoretical Perspectives in Environment-Behavior Research* (pp. 157–178). Newbury Park,CA: Plenum.
- Shackell, A., Butler, N., Doyle, P., and Ball, D. J. (2008). *Design for Play: A Guide to Creating Successful Play Spaces*. Nottingham: DCSF Publications. Retrieved from <http://eprints.mdx.ac.uk/5028/>
- Shaffer, D. R., and Kipp, K. (2014). *Developmental Psychology: Childhood and Adolescence* (9th ed.). Belmont: Wadsworth.
- Shell, E. R. (1994). Kid's Don't Need Equipment, They Need Opportunity. *Smithsonian Magazine*, 25(4), 78–87.
- Shier, H. (1984). *Adventure Playgrounds*. London: NPFA.
- Siti Zaliha Reduan. (1999). *Teachers' Perception of Play in Pre-School Education in Sarawak*. University of Bristol.
- Stake, R. S. (1995). *The Art of Case Study Researc*. Thousand Oaks, CA: Sage Publications.
- Sylla, C., Branco, P., Coutinho, C., and Coquet, M. E. (2009). *Storytelling through Drawings : Evaluating Tangible Interfaces for Children*. Boston.
- Teriman, S. (2012). Measuring Neighbourhood Sustainability: A Comparative Analysis of Residential Types in Malaysia, (August), 252. Retrieved from [http://eprints.qut.edu.au/54679/1/Suharto\\_Teriman\\_Thesis.pdf](http://eprints.qut.edu.au/54679/1/Suharto_Teriman_Thesis.pdf) \n<http://core.kmi.open.ac.uk/download/pdf/10914045.pdf>
- Thomas G.V., and Jolley, R. P. (1998). Drawing Conclusions: A Re-Examination of Empirical and Conceptual Bases for Psychological Evaluation of Children from Their Drawings. *British Journal of Clinical Psychology*, 37, 127–139.
- Trancik, A. M., and Evans, G. W. (1995). Spaces Fit for Children: Competency in the Design of Daycare Center Environments. *Children's Environments*, 12(3), 311–319.
- Trancik, A. M., and Evans, G. W. (1995). Spaces Fit for Children: Competency in the Design of Daycare Center Environments. *Children's Environments*, 12(3), 311–319. Retrieved from <http://www.colorado.edu/journals/cye/>
- Trochim, W. M. K. (2006). Research Methods Knowledge Base. Retrieved July 7, 2015, from <http://www.socialresearchmethods.net/kb/dedind.php>

- United Nations Educational, Scientific and Cultural Organization (UNESCO). (2006). *EFA Global Monitoring Report 2007 .Strong Foundations : Early Childhood Care and Education*. France.
- United Nations Educational, Scientific and Cultural Organization (UNESCO), and United Nations Children’s Emergency Fund (UNICEF). (2012). *Early Childhood Care and Education*. UNESCO Bangkok, UNICEF EAPRO and UNICEF ROSA.
- Vygotsky, L. (1986). *Thought and Language*. Cambridge, MA: MIT Press.
- Wachs, T. D., and Gruen, G. E. (1982). *Early Experience and Human Development*. New York: Plenum.
- Waldfoegel, J. (1999). The Impact of the Family and Medical Leave Act. *Journal of Policy Analysis and Management*, 18(2), 281–302.
- Weinstein, C. S. (1987). Designing Preschool Classrooms to Support Development. In W. C.S. & D. T. G. (Eds.), *Spaces for Children: The Built Environment and Child Development* (pp. 159–185). New York: Plenum.
- Weisner, T. S. (1996). Why Ethnography Should Be the Most Important Method in the Study of Human Development. In R. S. R Jessor , A Colby (Ed.), *Ethnography and Human Deřelopment. Context and Meaning in Social Inquiry* (pp. 305–324). Chicago: University of Chicago Press.
- Wood, E. (2010). Developing Integrated Pedagogical Approaches to Play and Learning. In B. P., H. J., & E. Woods (Eds.), *Play and learning in the early years* (pp. 9–25). London: Sage Publications.
- Wood, E., and Attfield, J. (2005). Developing Play in the Curriculum. In *Play, learning and the early childhood curriculum* (2nd ed., pp. 118–157). Great Britain: Paul Chapman Publishing.
- Yin, K. R. (1984). *Case Study Research*. Newbury Park,CA: Sage Publications.
- Yin, K. R. (1994). *Case Study Research: Design and Methods* (2nd Editio). Thousand Oaks, CA: Sage Publications.
- Yin, K. R. (2003). *Case Study Research : Design Methods* (3rd ed.). Thousand Oaks, CA: Sage.
- Yin, K. R. (2015). *Qualitative Research from Start to Finish* (2nd ed.). New York: The Guildford Press.