



Durham E-Theses

Patterns of rural settlement in Sierra Leone: methods of geographical analysis in a tropical environment

Siddle, D. J.

How to cite:

Siddle, D. J. (1968) *Patterns of rural settlement in Sierra Leone: methods of geographical analysis in a tropical environment*, Durham theses, Durham University. Available at Durham E-Theses Online: <http://etheses.dur.ac.uk/9643/>

Use policy

The full-text may be used and/or reproduced, and given to third parties in any format or medium, without prior permission or charge, for personal research or study, educational, or not-for-profit purposes provided that:

- a full bibliographic reference is made to the original source
- a [link](#) is made to the metadata record in Durham E-Theses
- the full-text is not changed in any way

The full-text must not be sold in any format or medium without the formal permission of the copyright holders.

Please consult the [full Durham E-Theses policy](#) for further details.

Academic Support Office, Durham University, University Office, Old Elvet, Durham DH1 3HP
e-mail: e-theses.admin@dur.ac.uk Tel: +44 0191 334 6107
<http://etheses.dur.ac.uk>

M1

TRIBES AND PLACES MENTIONED IN THE TEXT

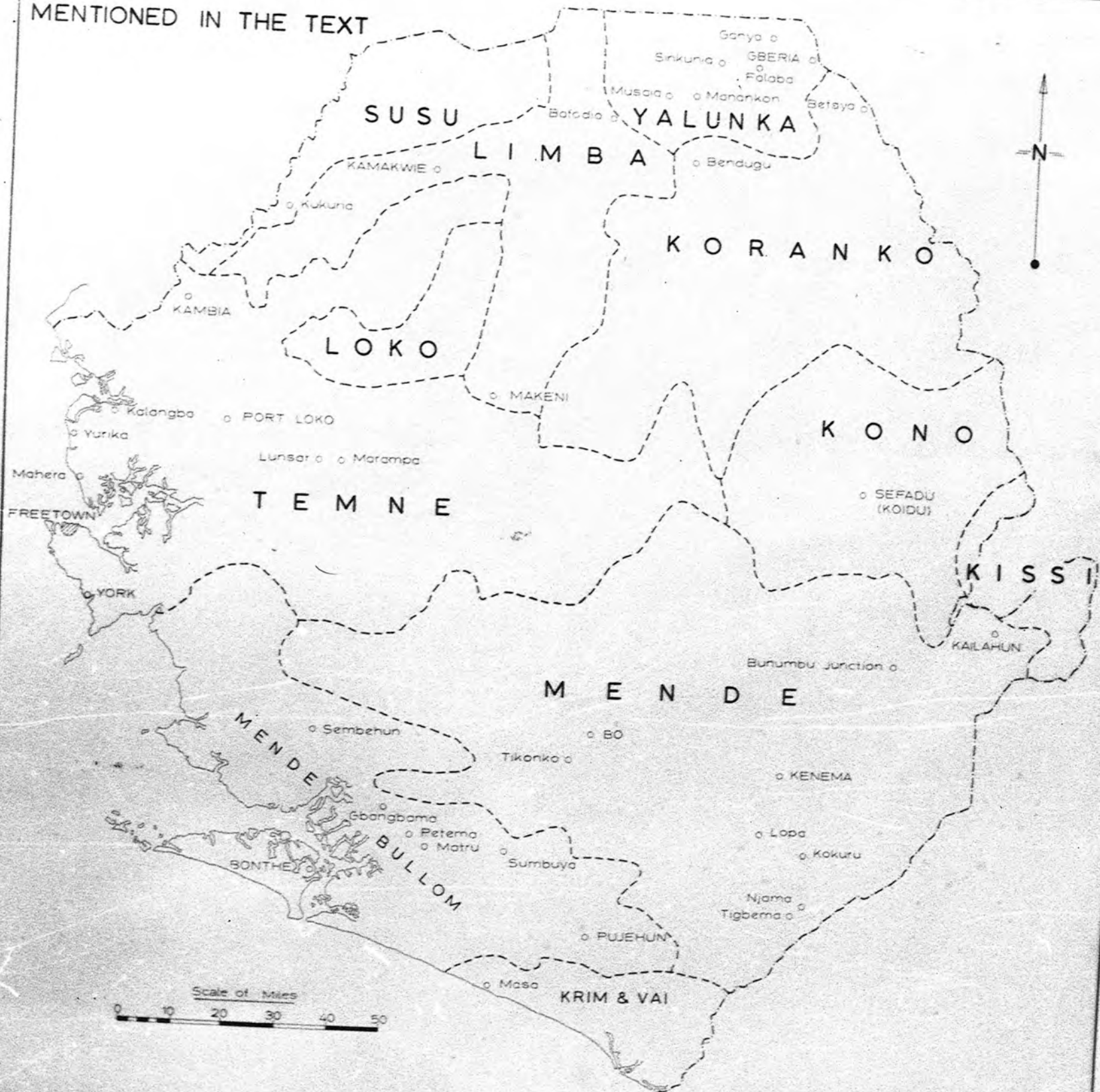

M 2a

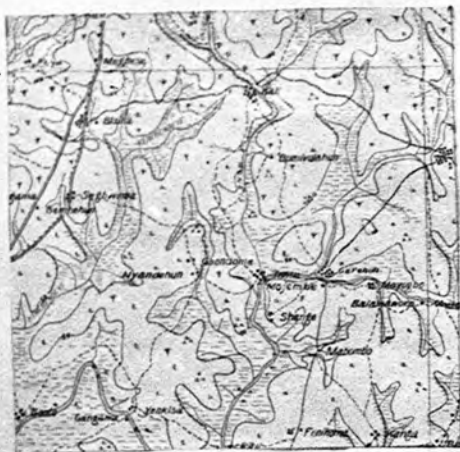

1. 62,500

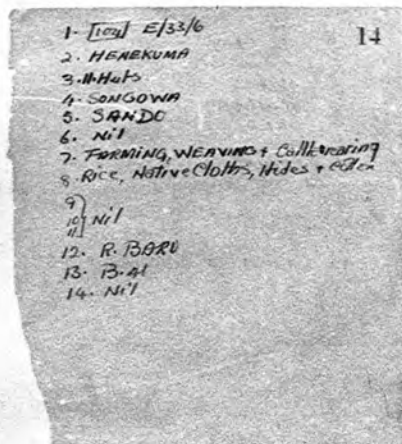

Village Book Record

THE RAW MATERIALS OF RURAL SETTLEMENT ANALYSIS



1. 50,000



X2, X7
Magnification

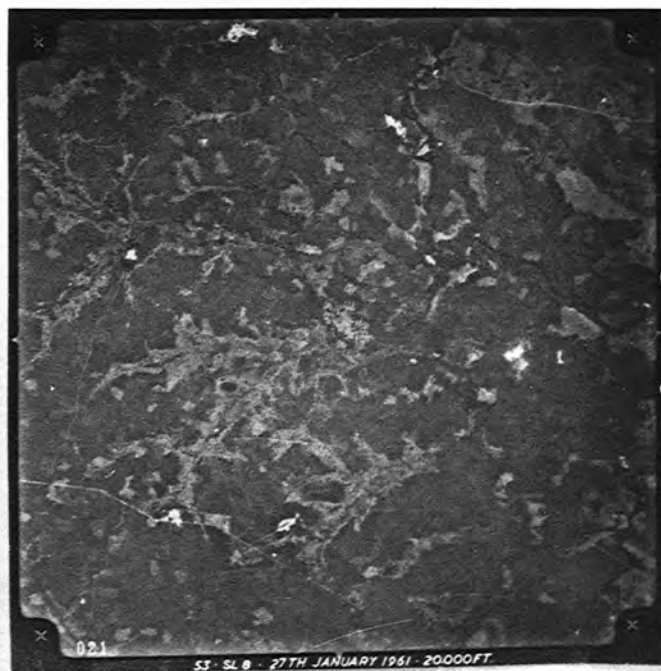

1. 40,000

M 2b

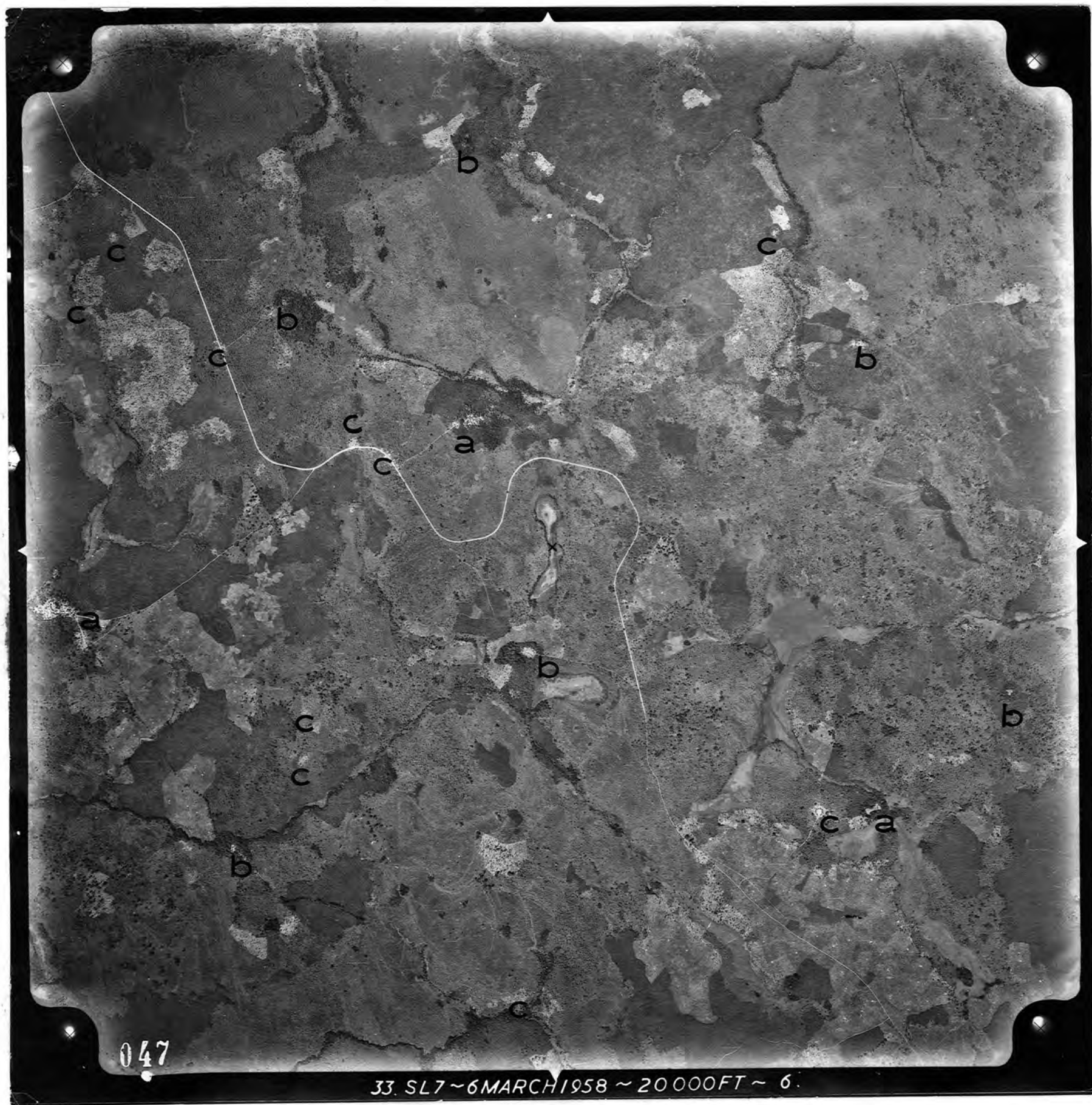

047

33. SL7 ~ 6 MARCH 1958 ~ 20000 FT ~ 6.

M 3

DISTRIBUTION OF RURAL SETTLEMENT

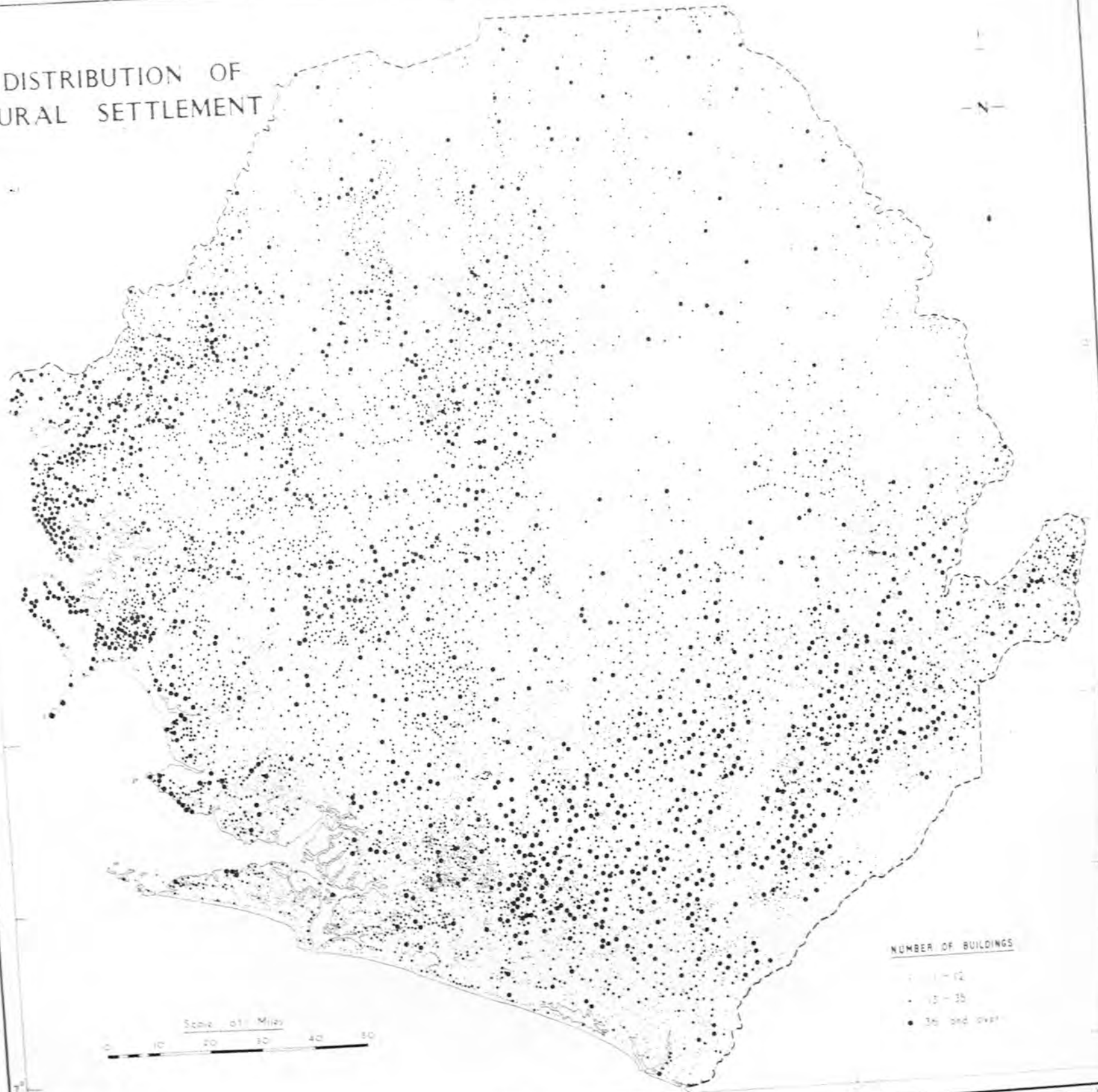

DJS/SJAN

F B C

M4

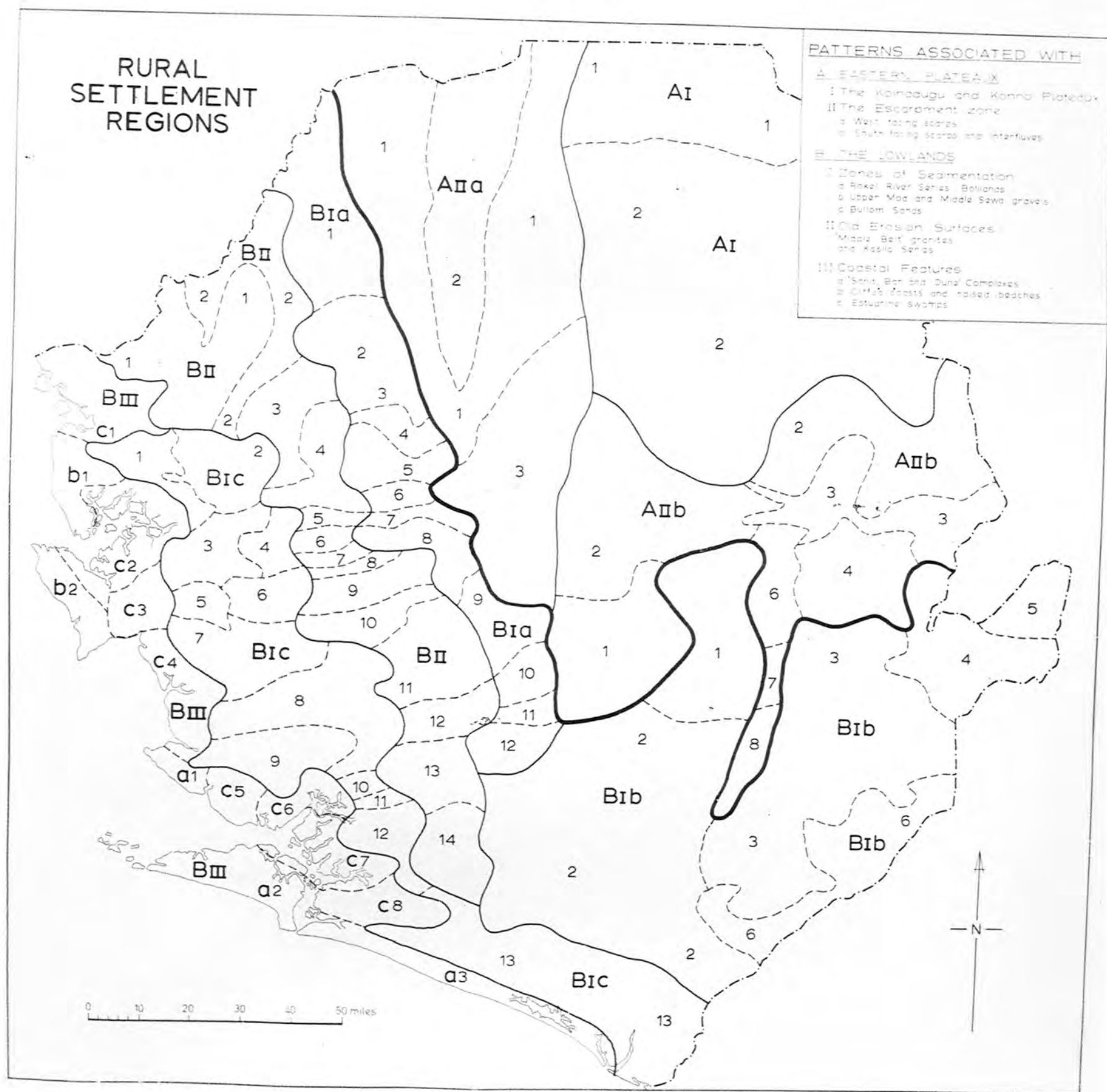

M 5

DENSITY (D) OF RURAL SETTLEMENT

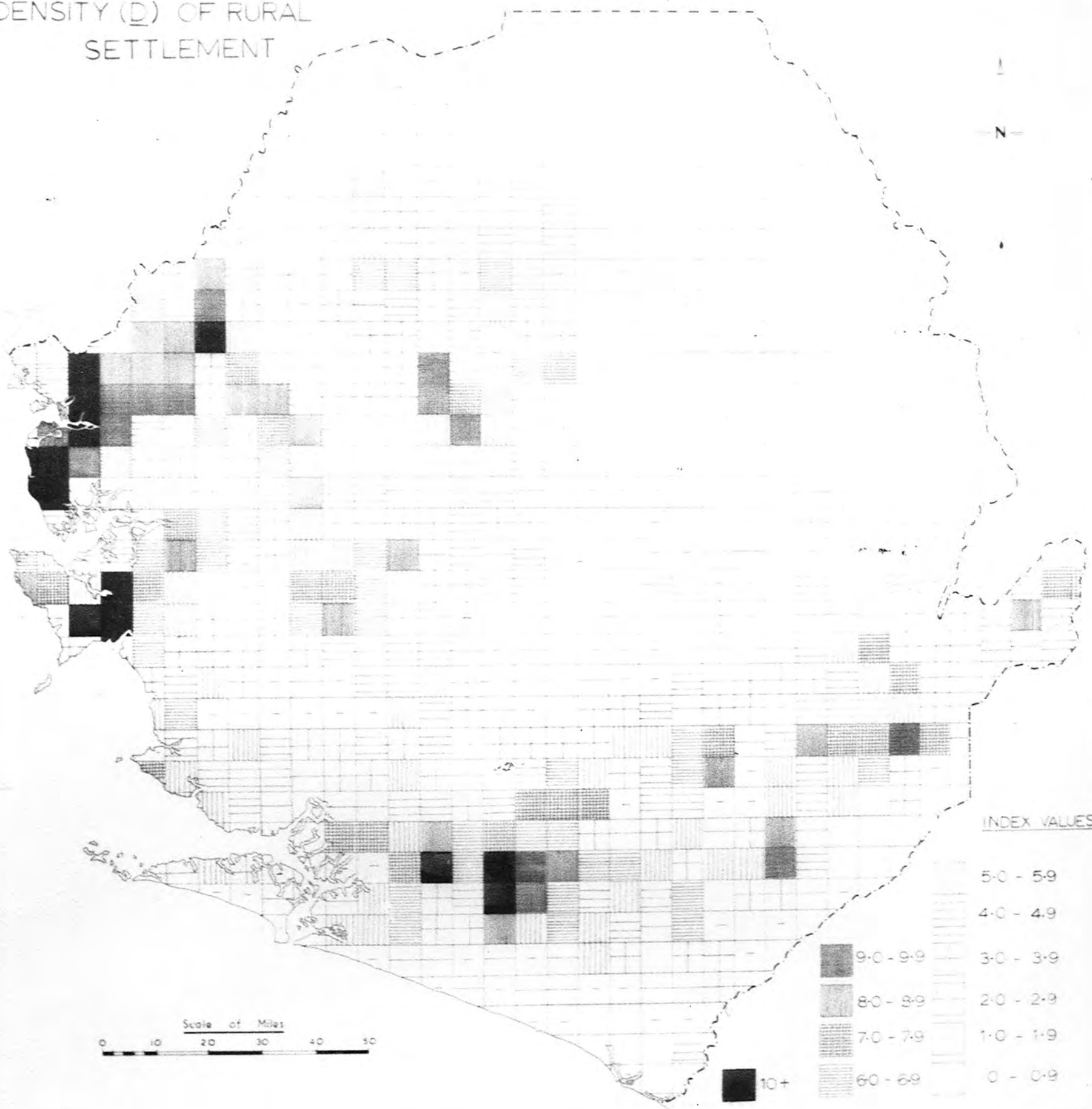

M 6

NUCLEATION (N) OF RURAL SETTLEMENT

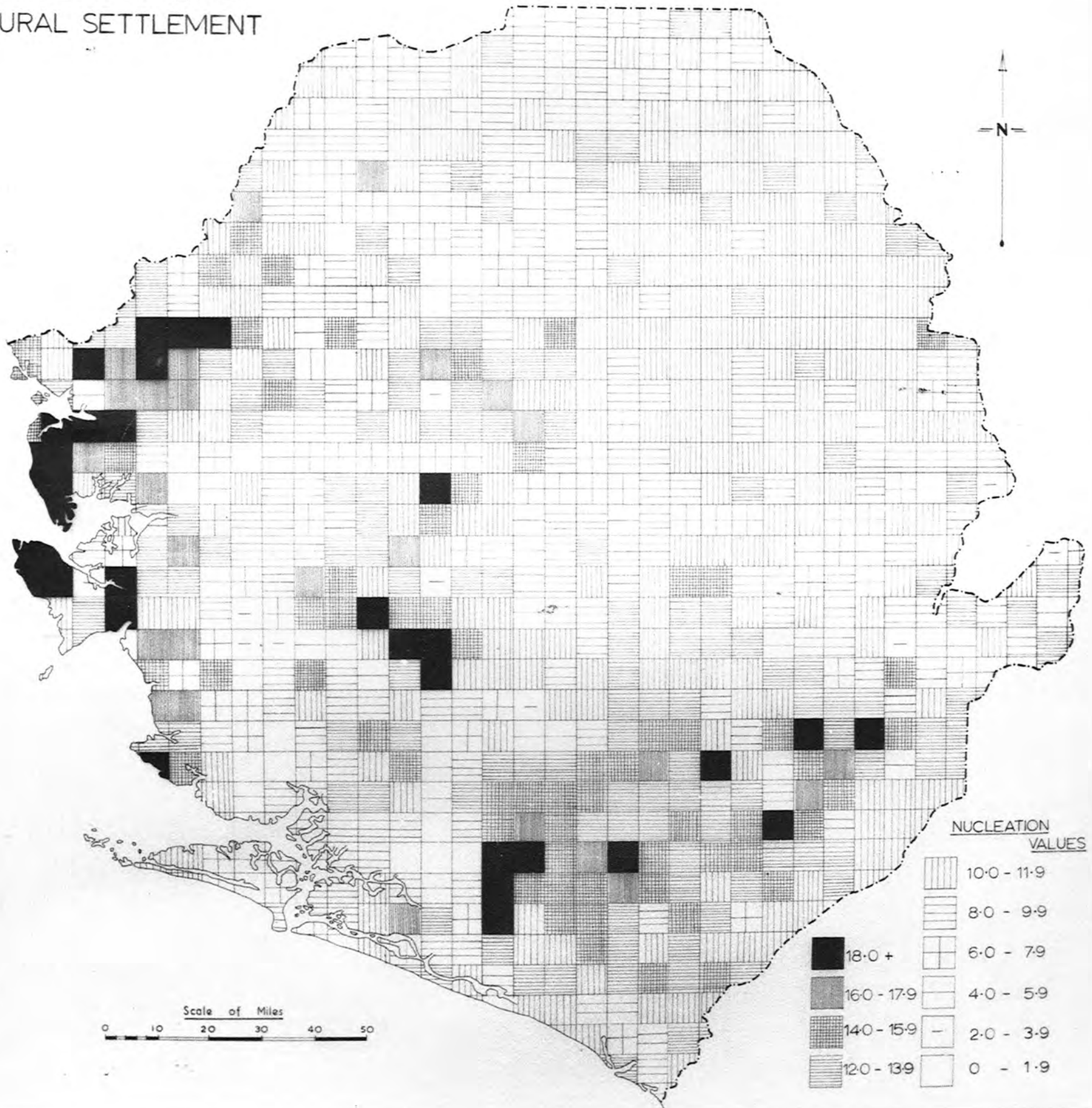

M7

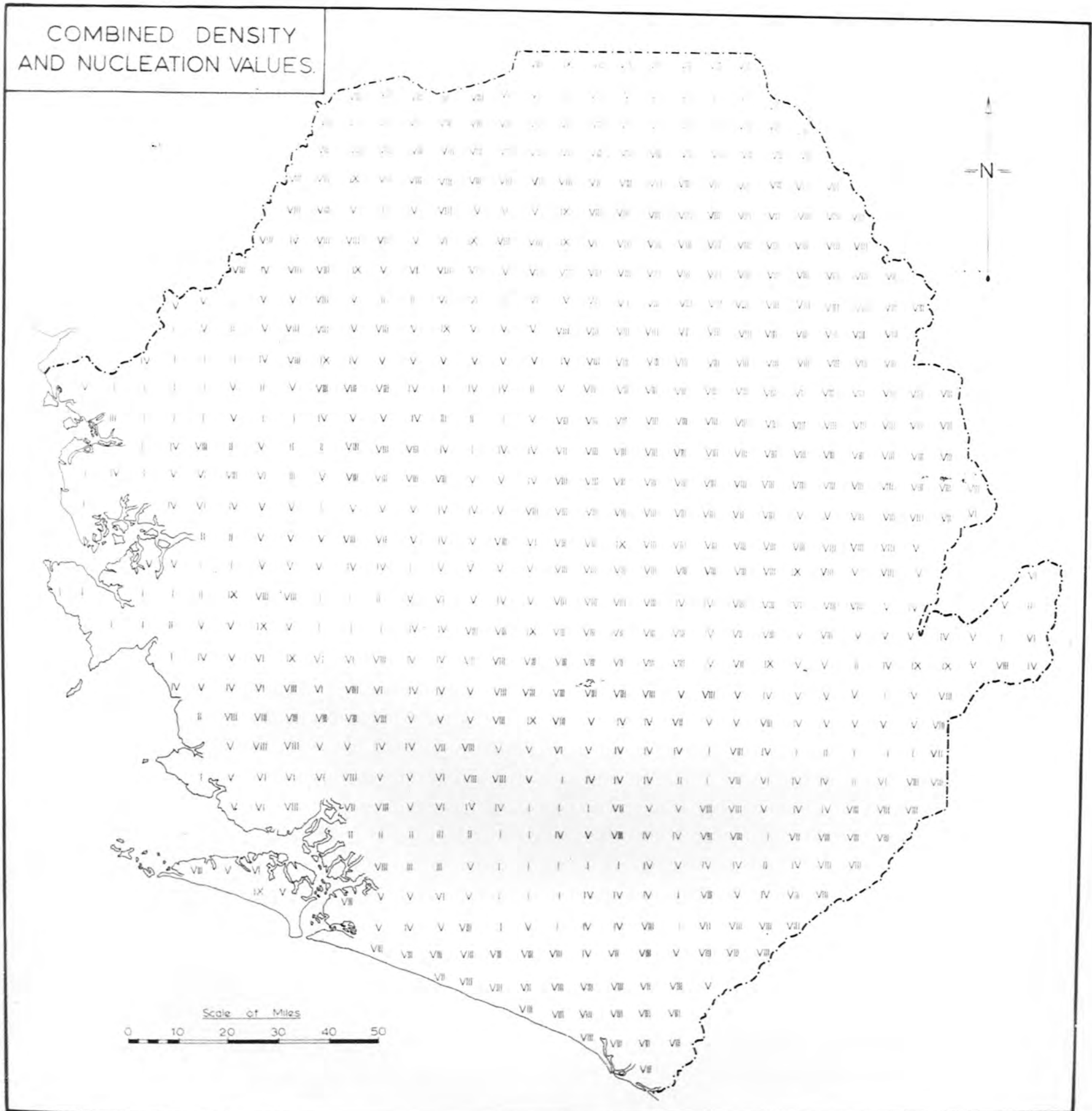

M 8

PATTERN SET 'mm'

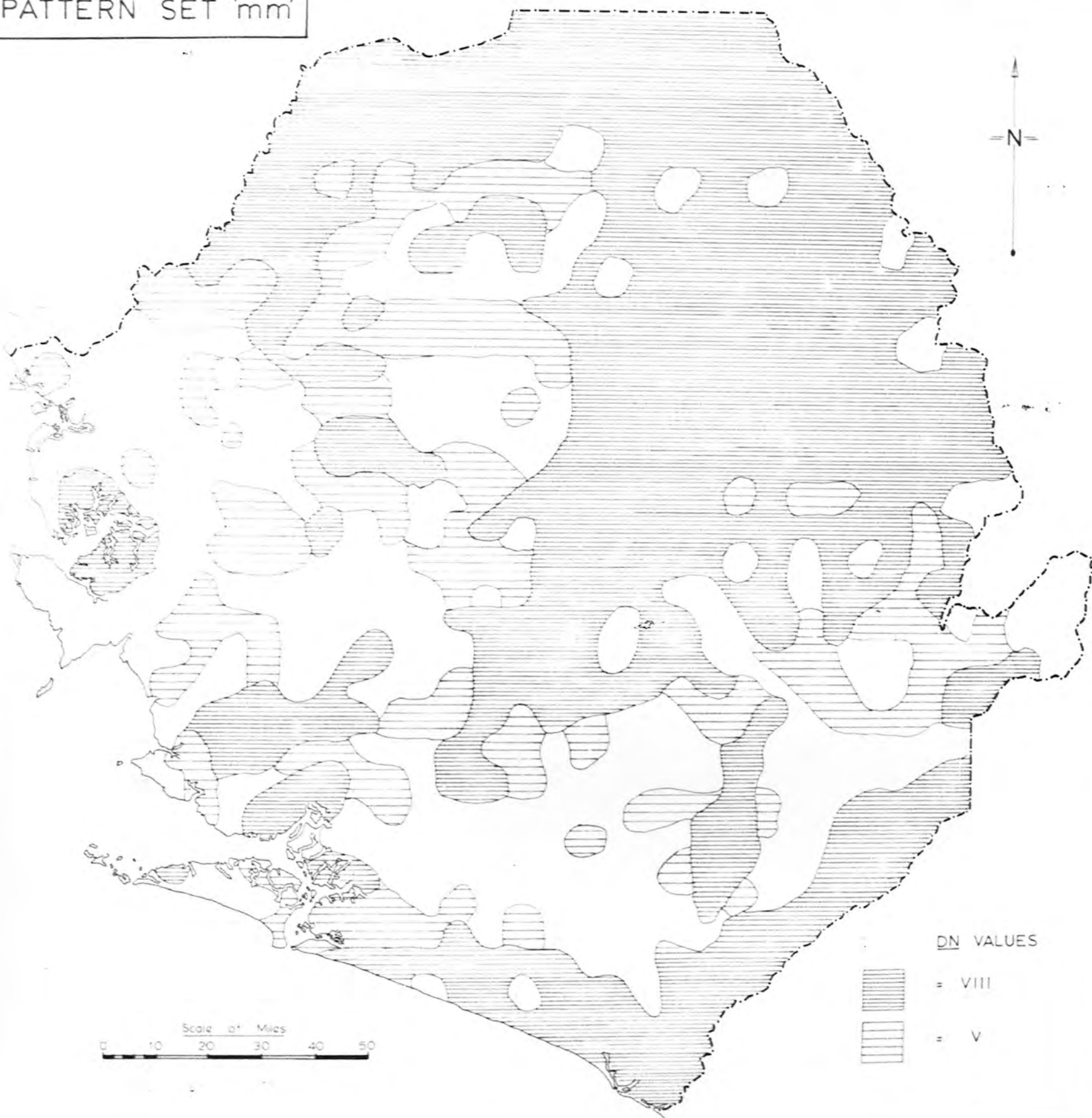

M 9

PATTERN SET 'wn'

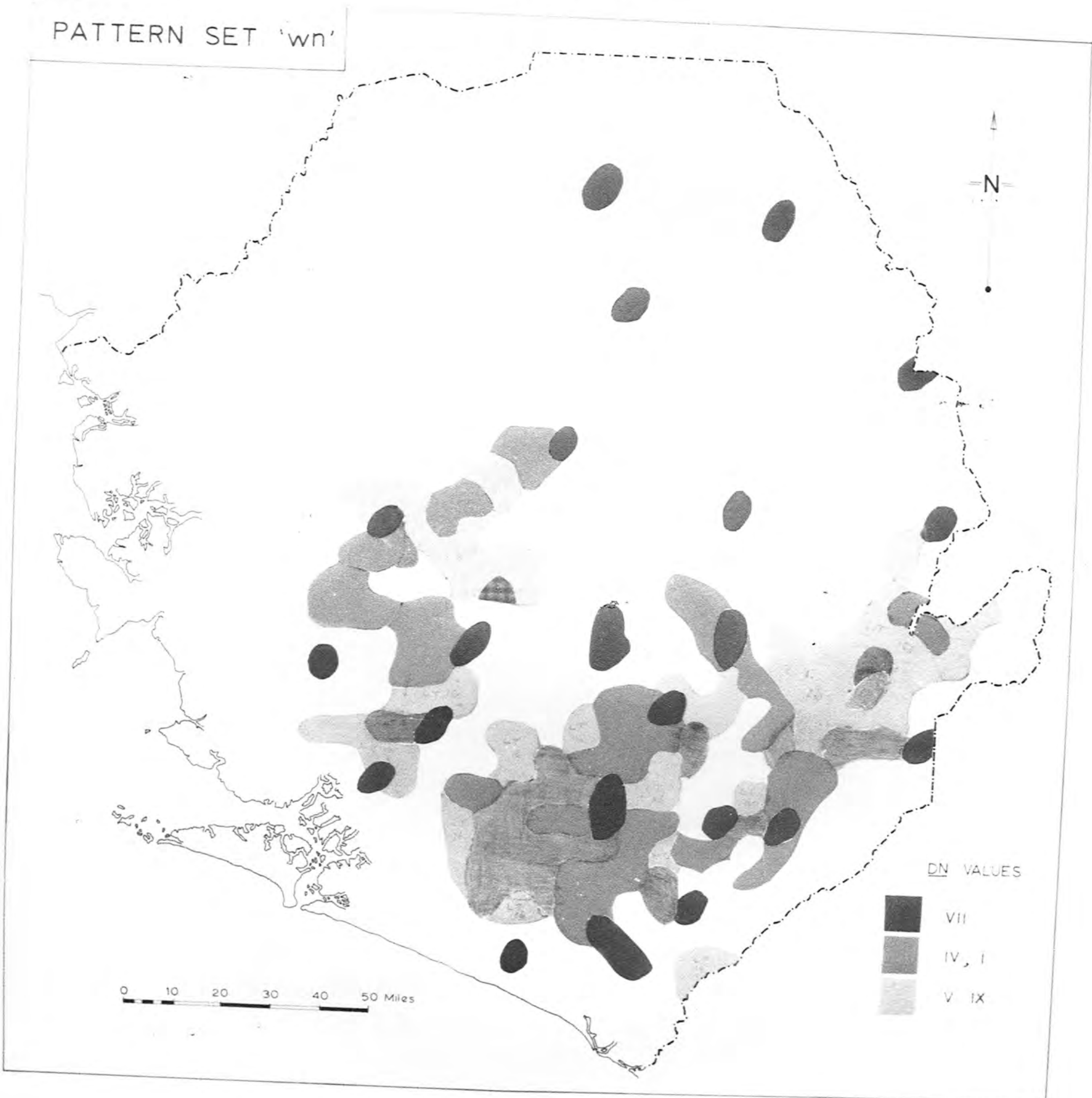

M 10

PATTERN SET 'en'

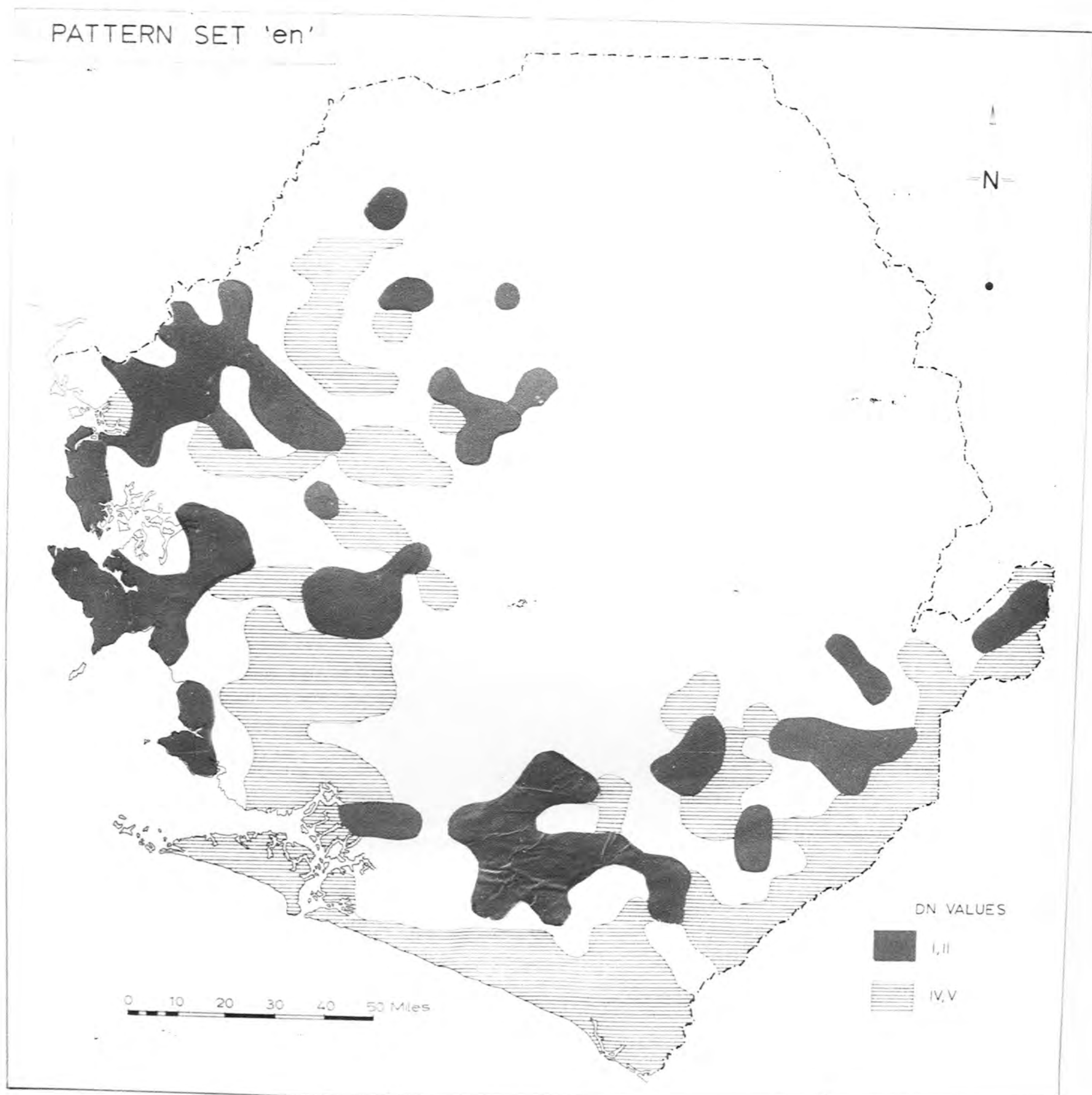

M 11

PATTERN SET 'ef'



Scale of Miles
0 10 20 30 40 50

DN VALUES

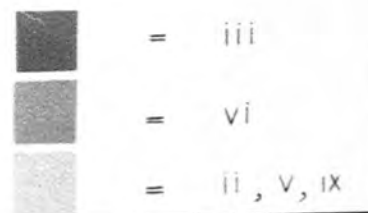

KEY TO MAPS USED IN FIGURES M12-15

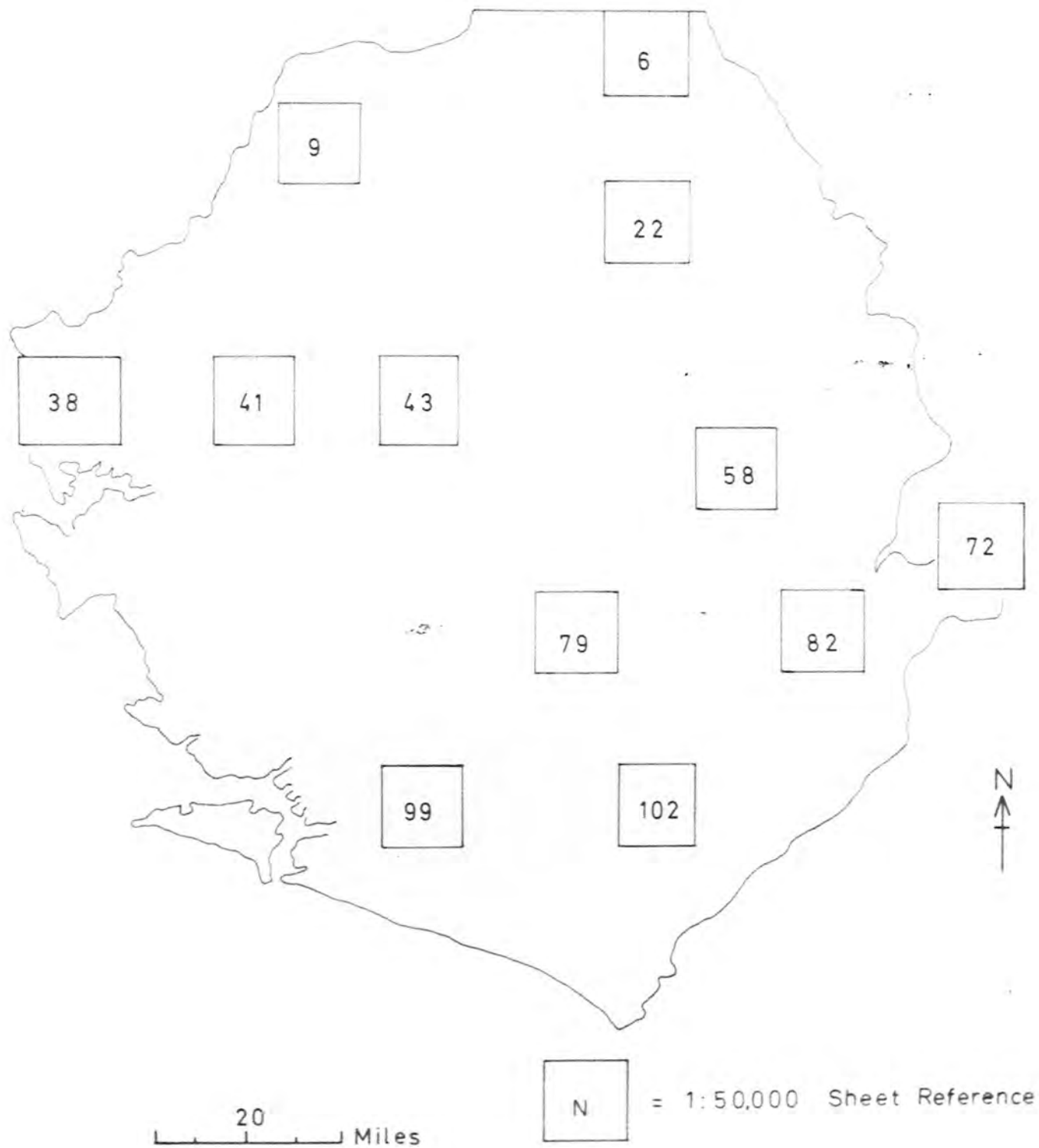

Key to Maps in this series (M12-15)

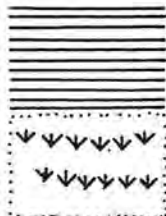

High ground

Marshes and Swamps

- Settlements with 1-12 buildings
- Settlements with 13-35 buildings
- Settlements with 36-200 buildings

 Railway

 Motor road

 Footpath

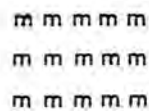

Mineworking

M 12



M 13

SETTLEMENT PATTERN 1927	SHEET REFERENCE and other significant geographical features	SETTLEMENT PATTERN 1964
	<p>KABALA NE (6)</p>	
	<p>YANA SE (9)</p>	
	<p>SEFEDU SW (58)</p>	

PATTERNS OF INCREASING DENSITY AND
FRAGMENTATION

M 14

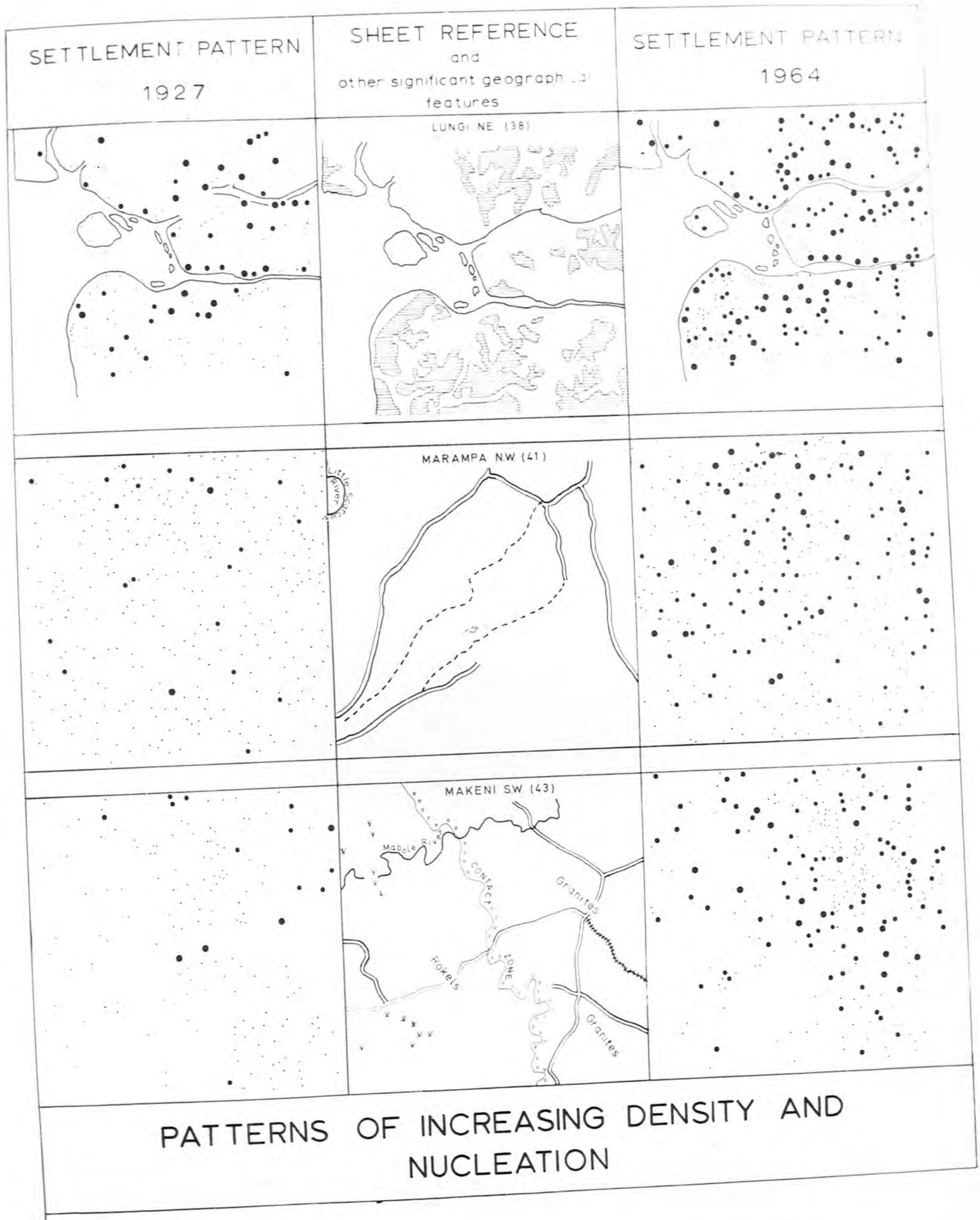

M 15

SETTLEMENT PATTERN 1927	SHEET REFERENCE and other significant geographical features	SETTLEMENT PATTERN 1964
	<p>KABALA SE (22)</p>	
	<p>BO NW (79)</p>	
	<p>KENEMA SW (102)</p>	

PATTERNS OF LITTLE OR NO CHANGE

AERIAL
PHOTOGRAPH
ENLARGEMENTS
(PE)

PHOTO-ENLARGEMENT
KEY-MAP

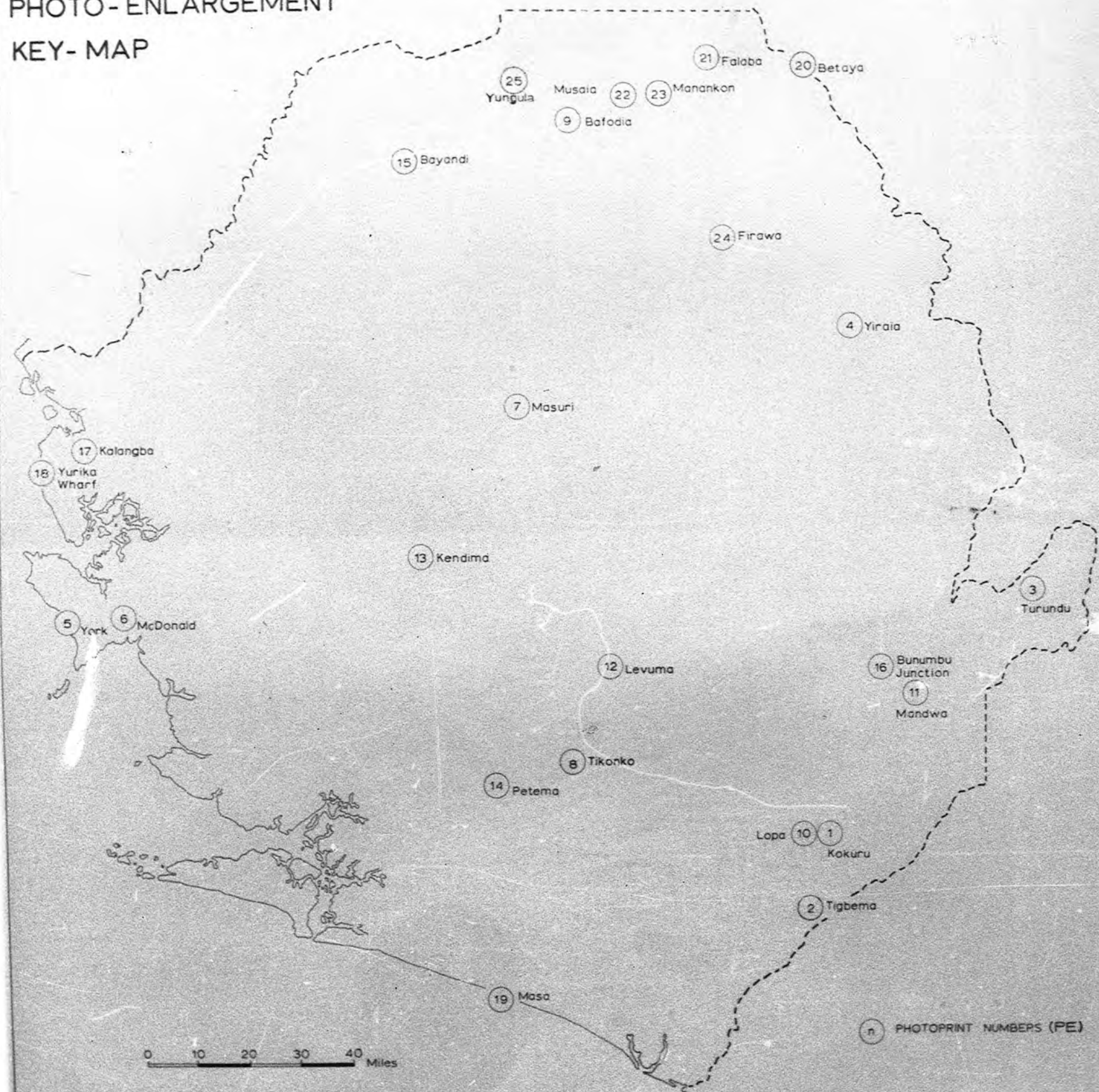

PE 1

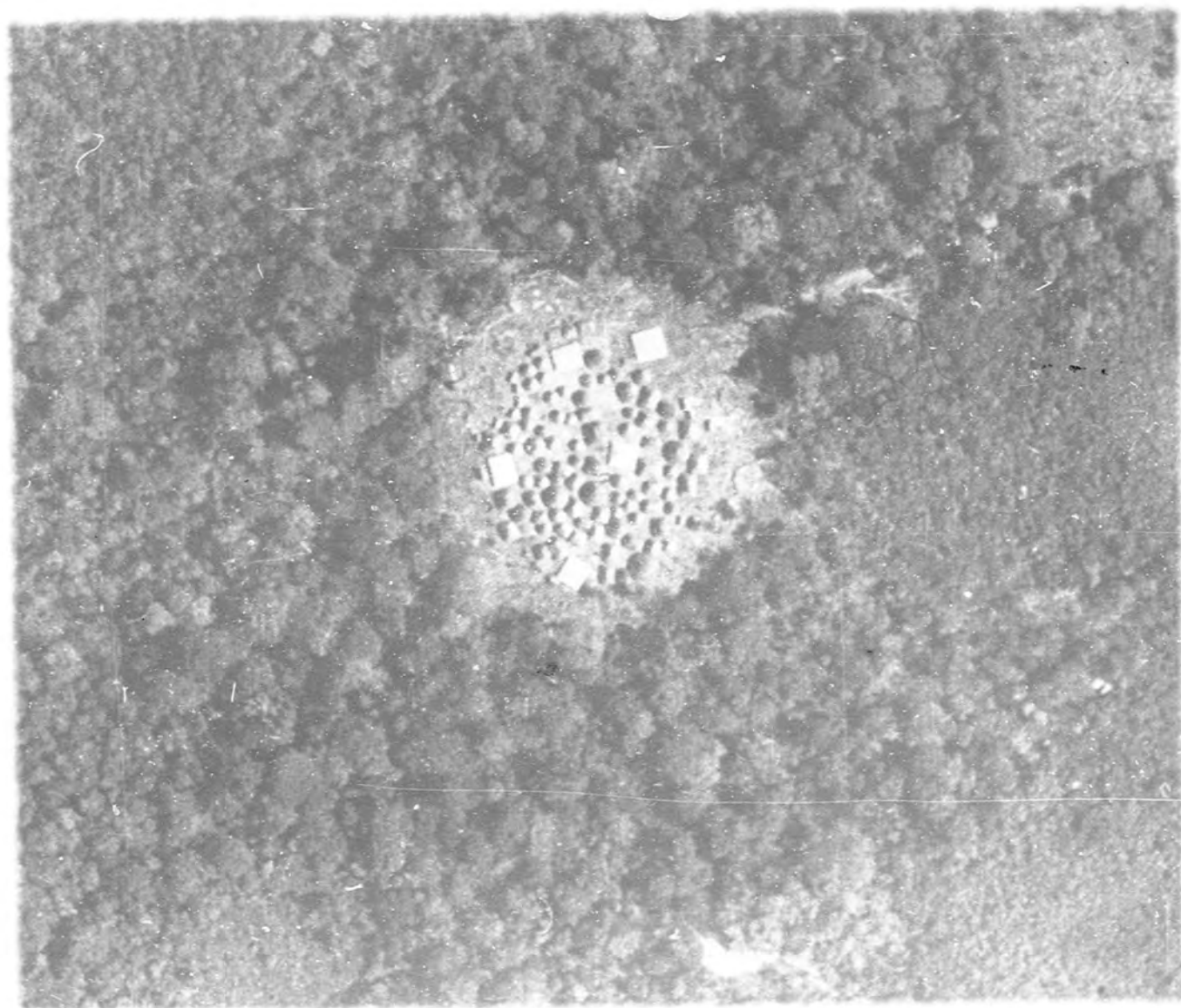

PE 2

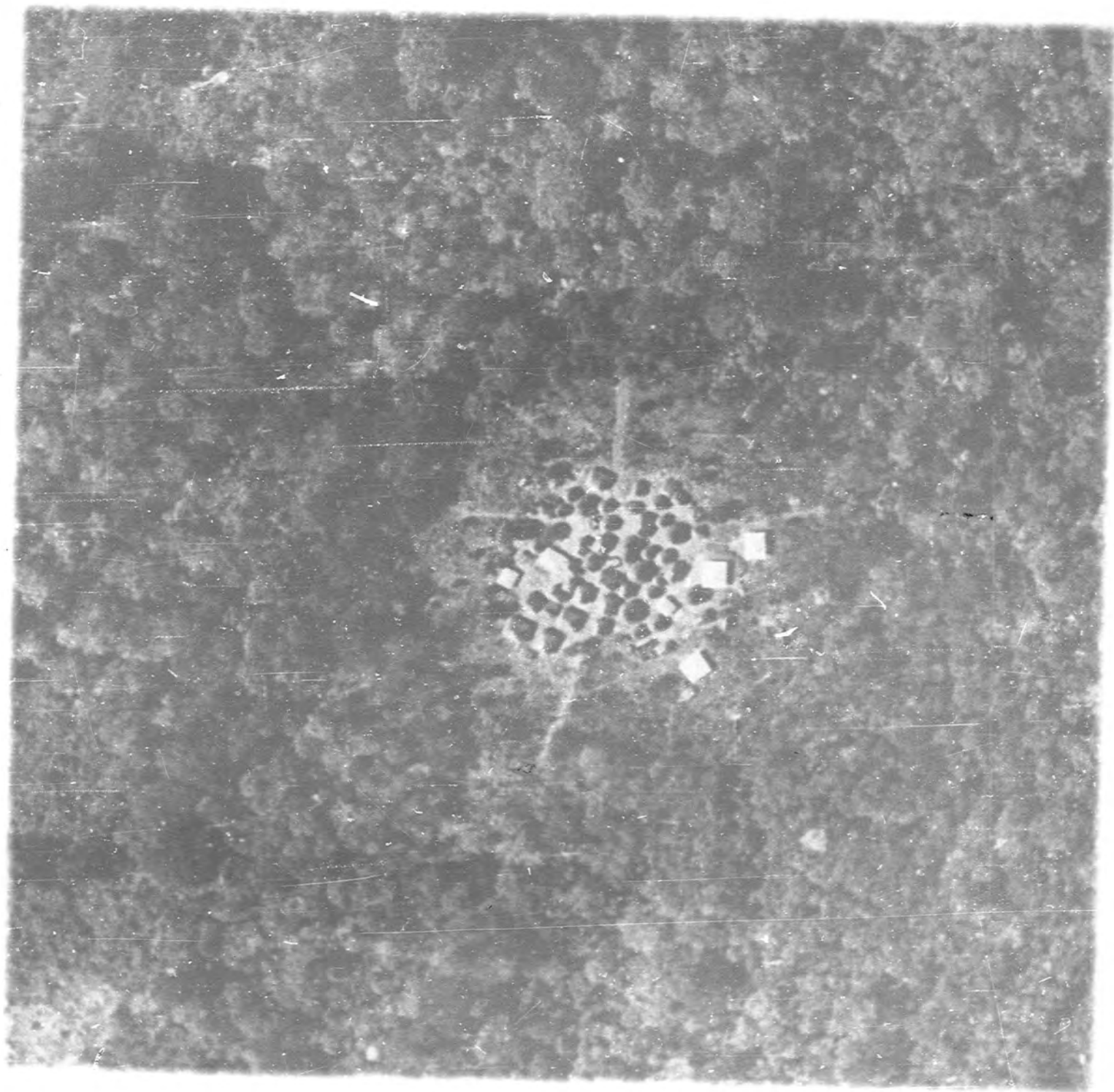

PE 3

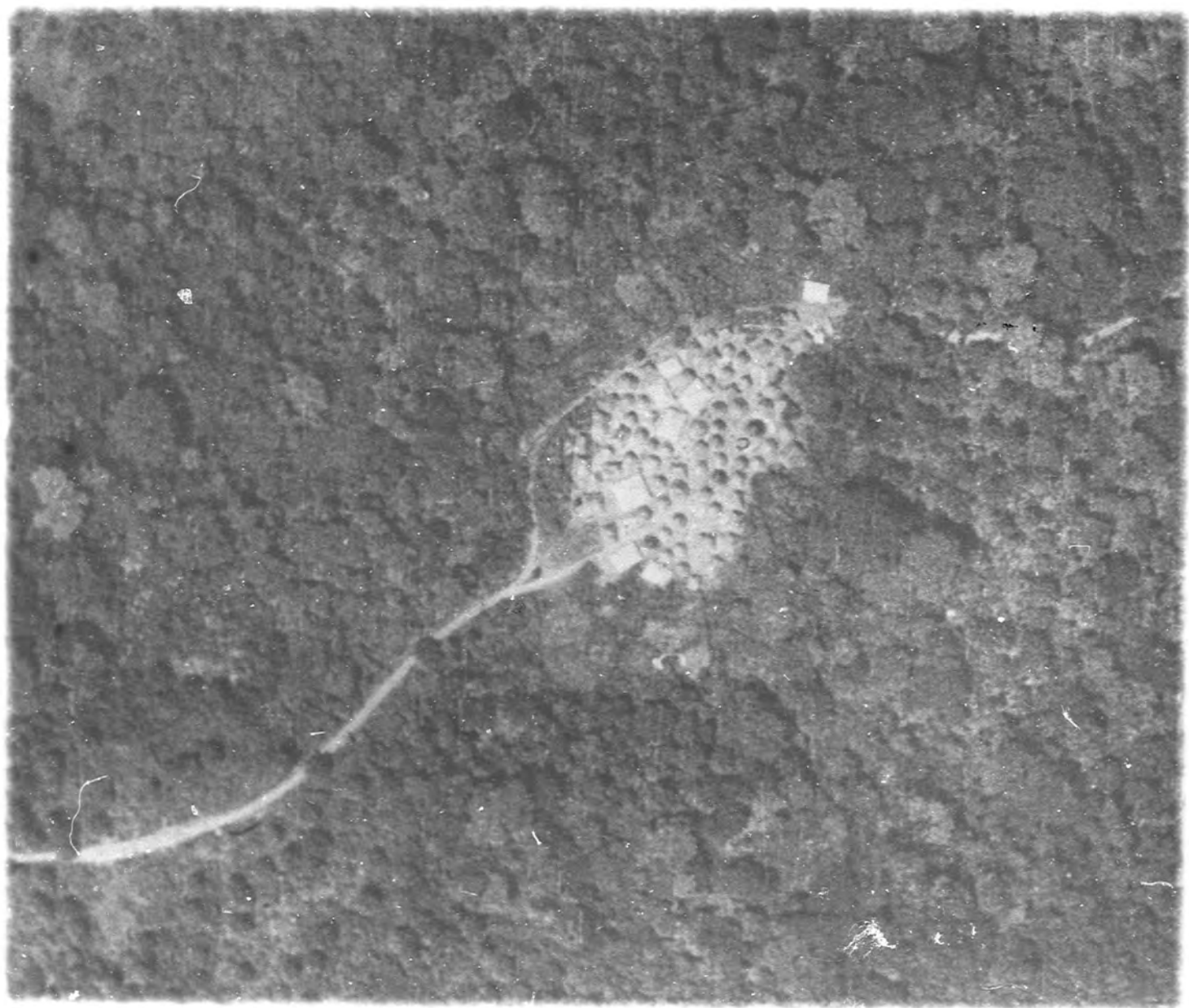

PE 4

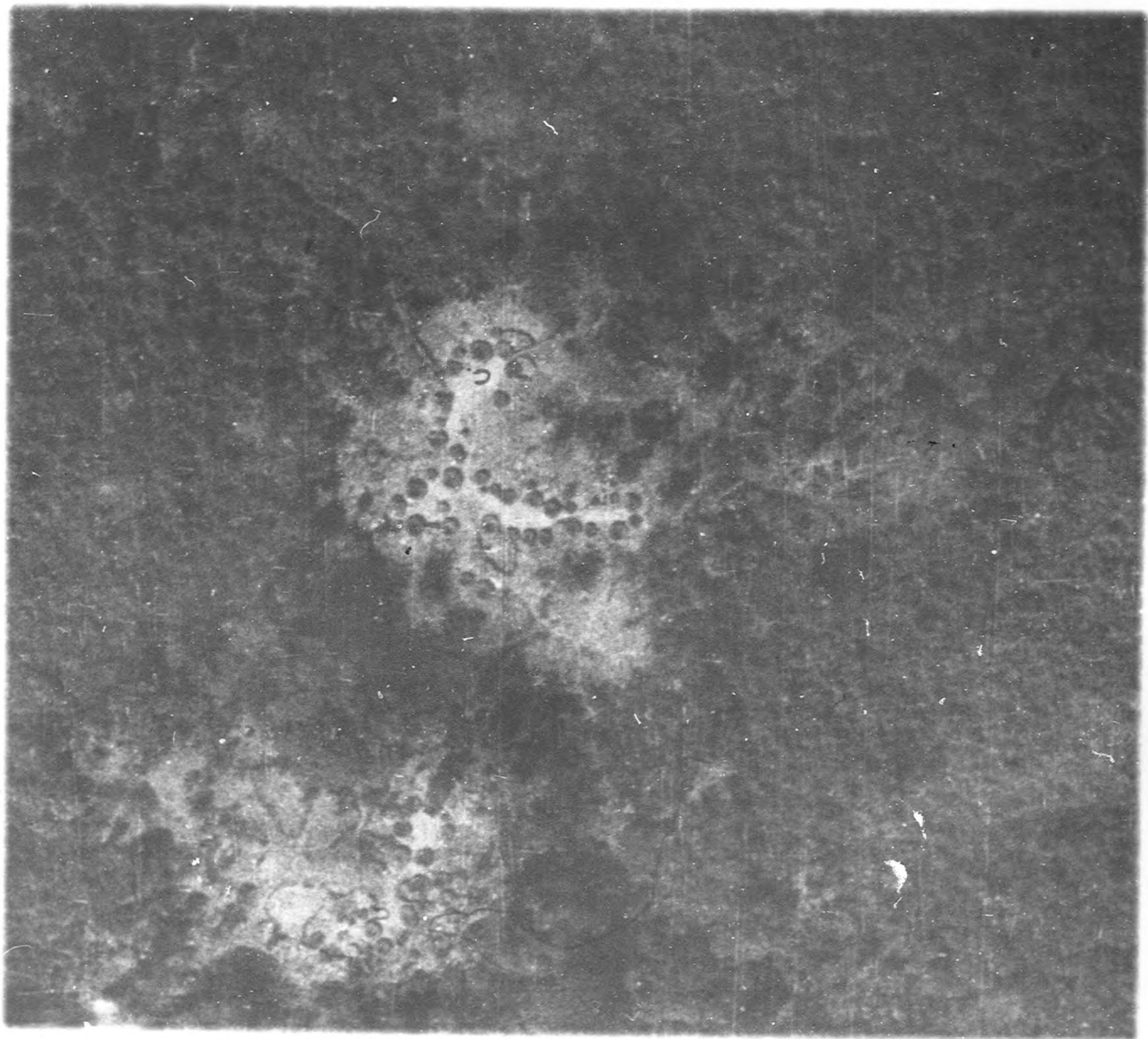

PE 5



PE 6

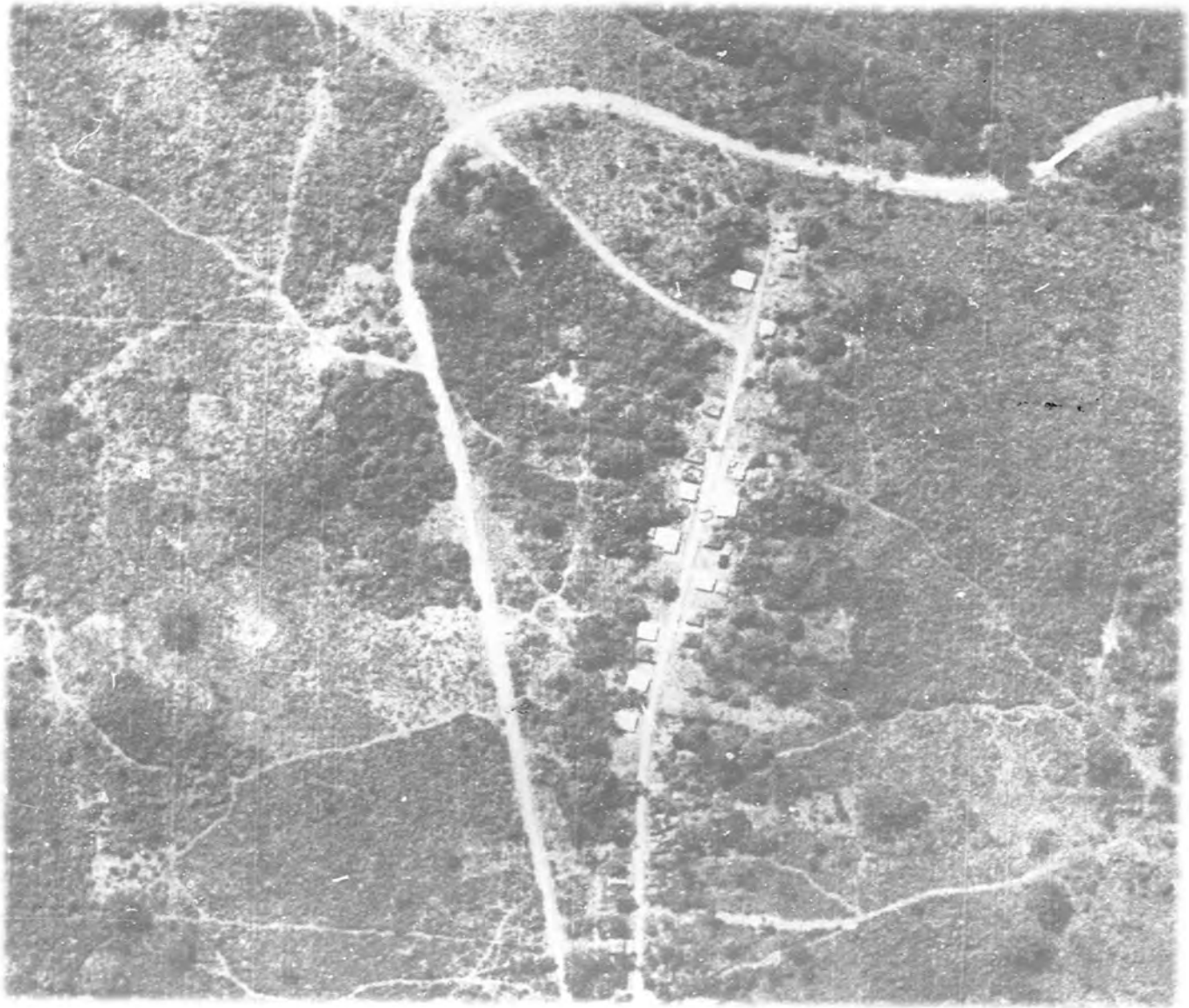

PE 7

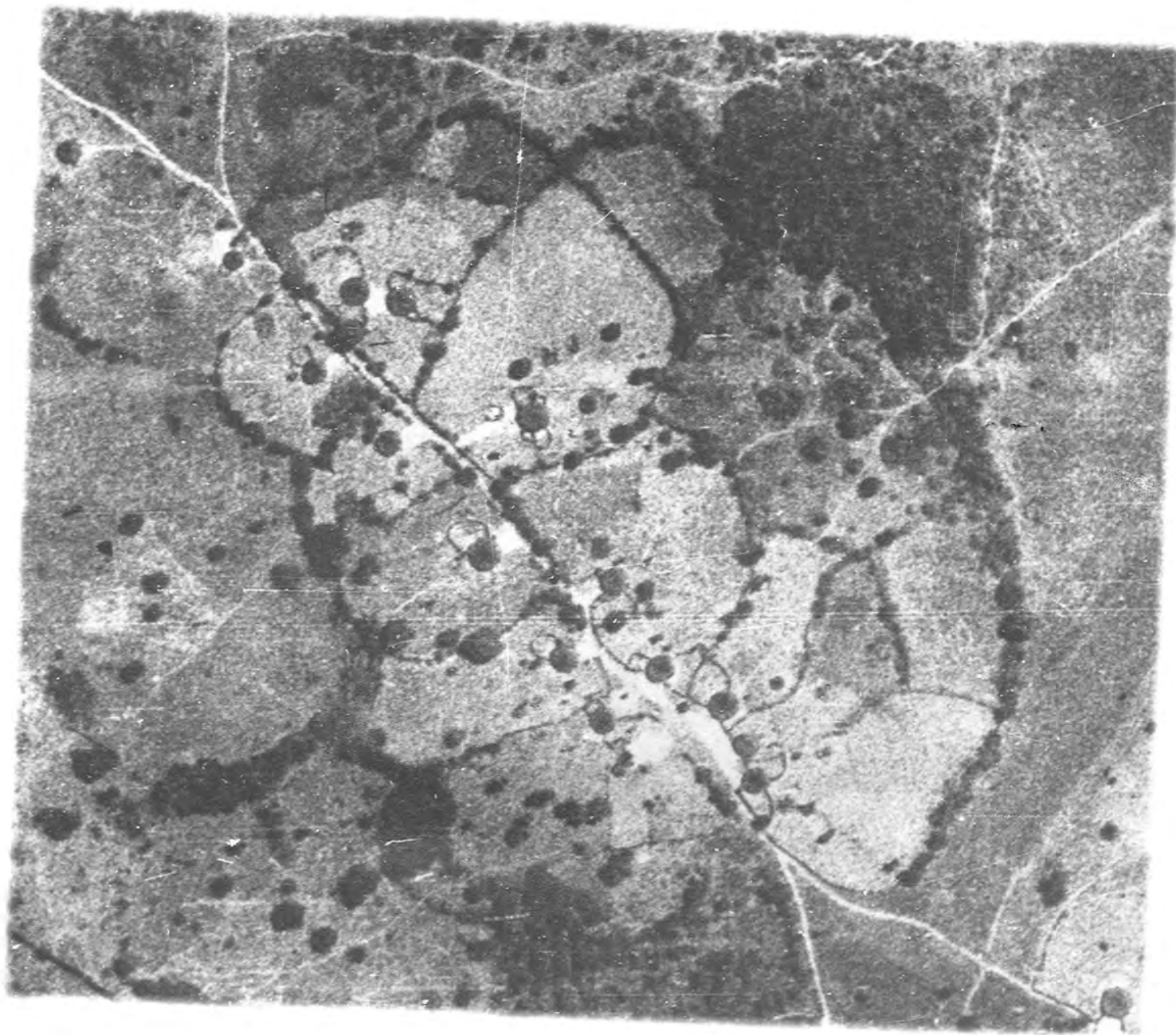

PE 8

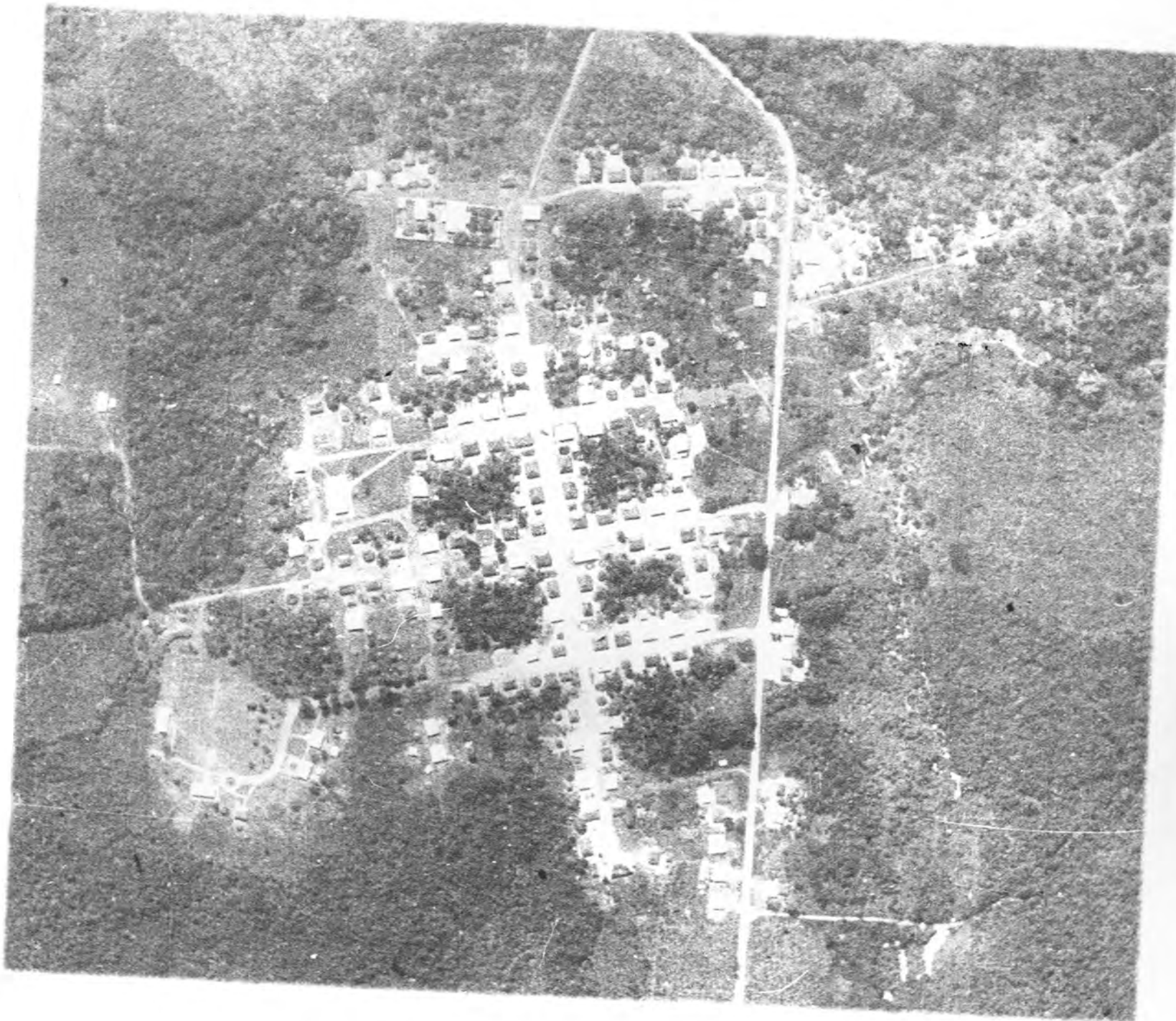

PE 9

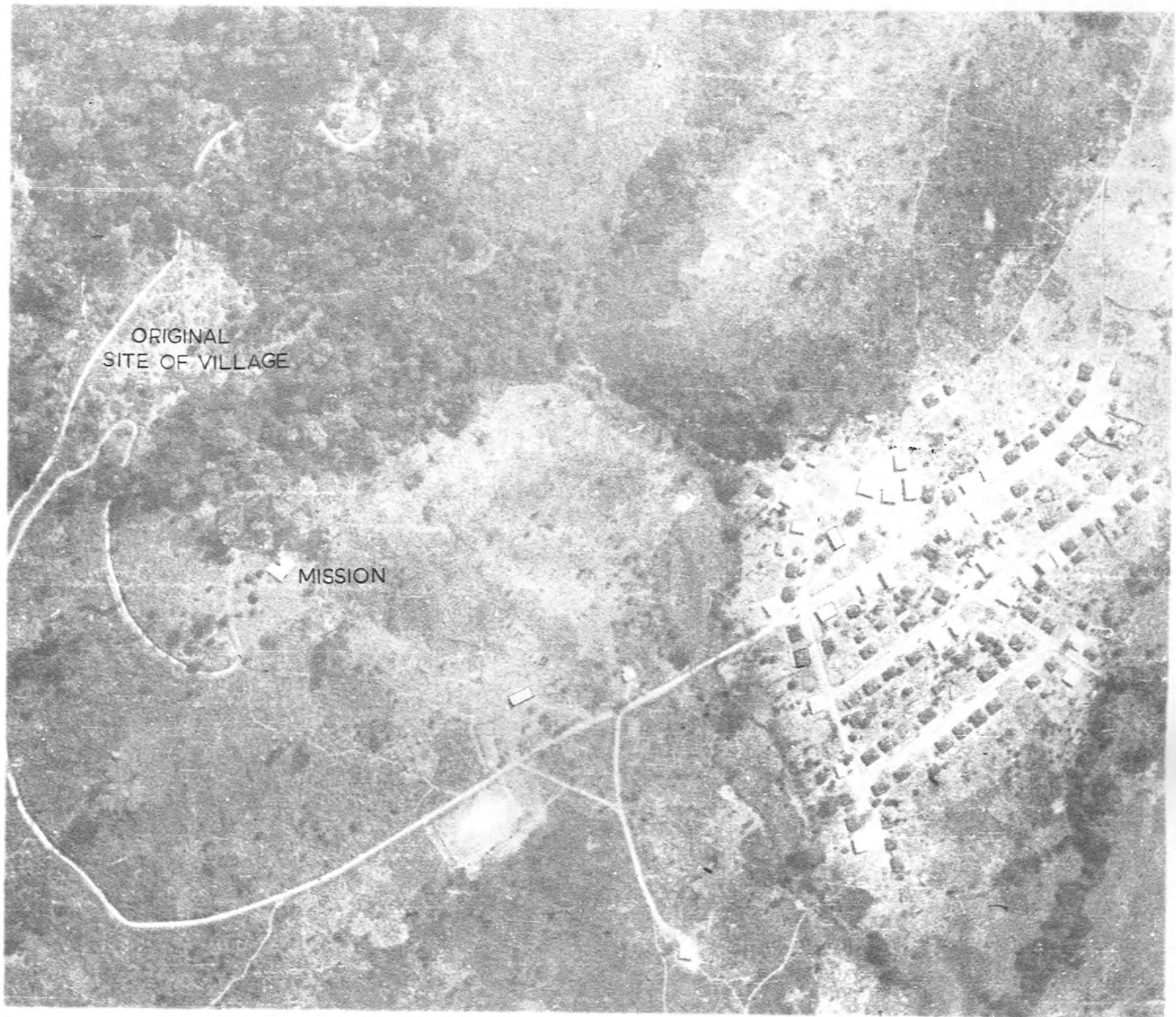

PE 10



PE 11

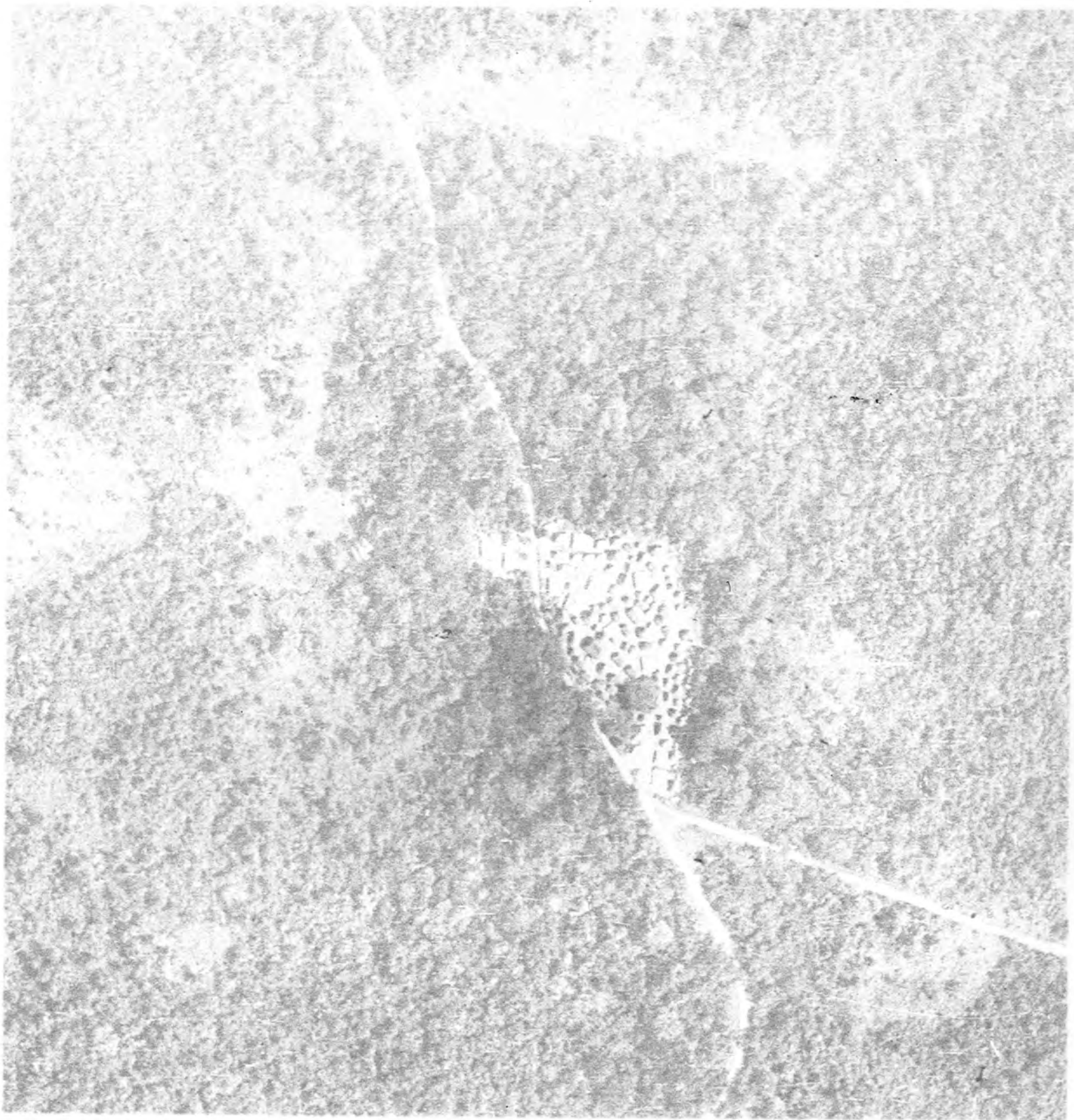

PE12

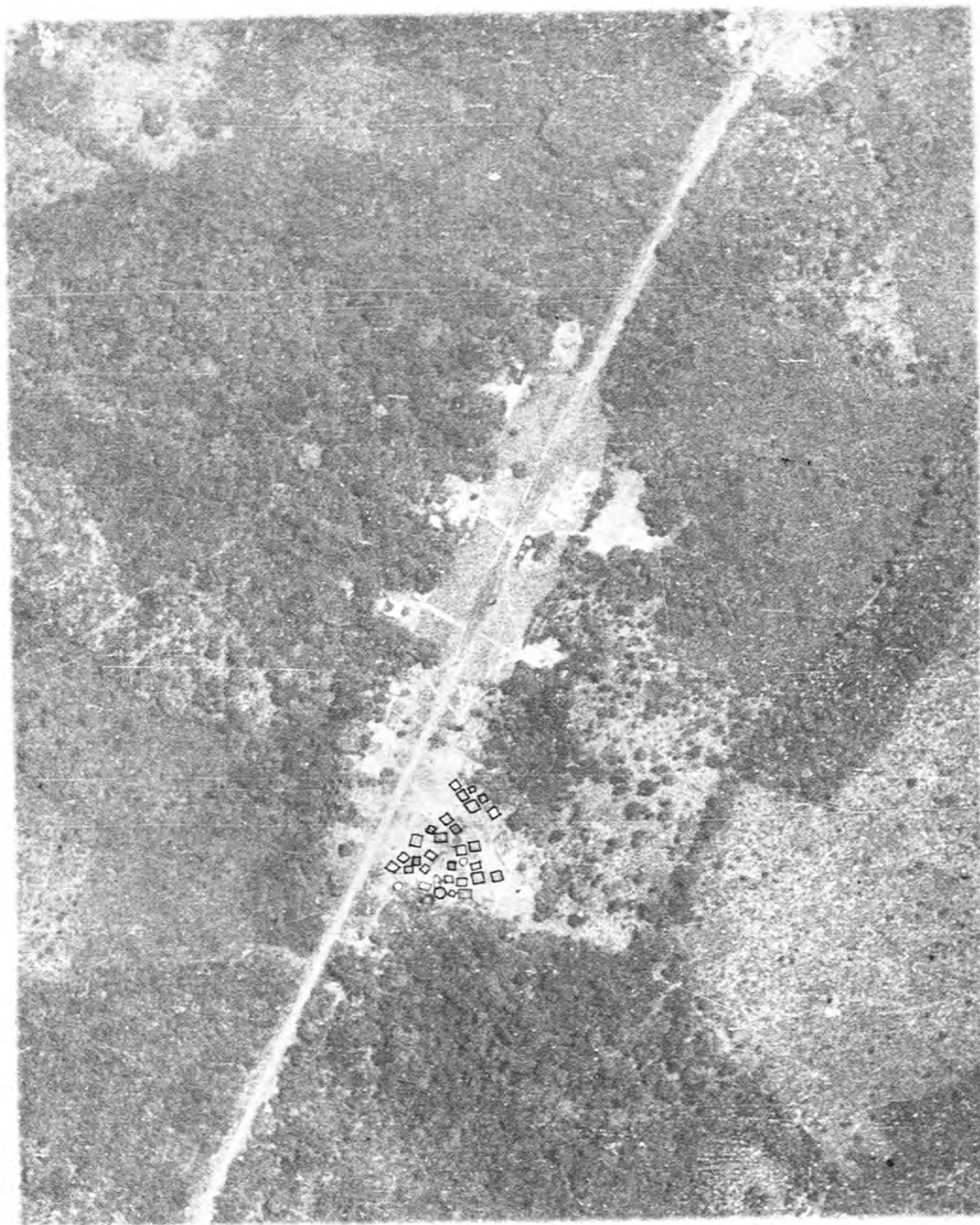

PE 13

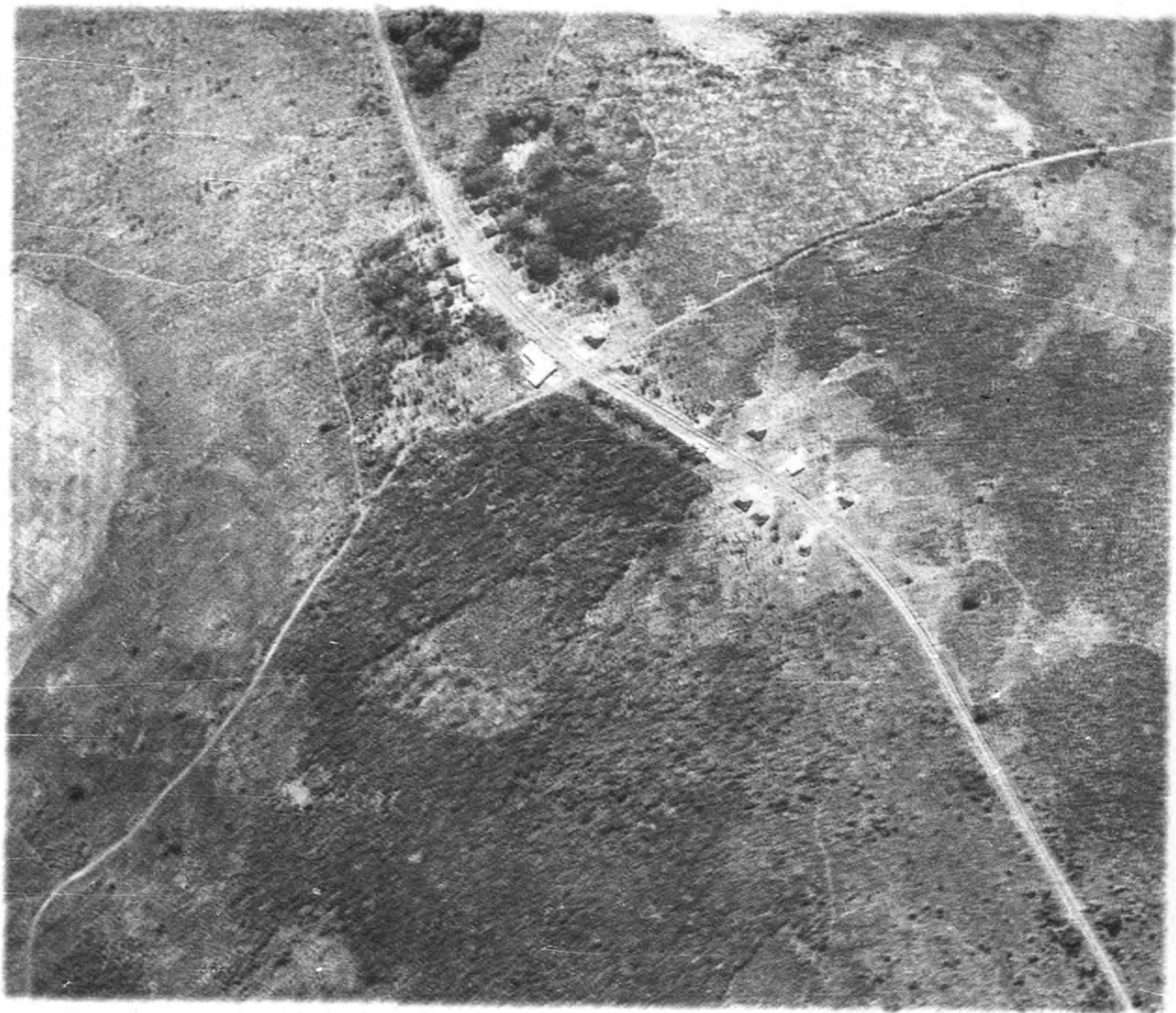

PE 14

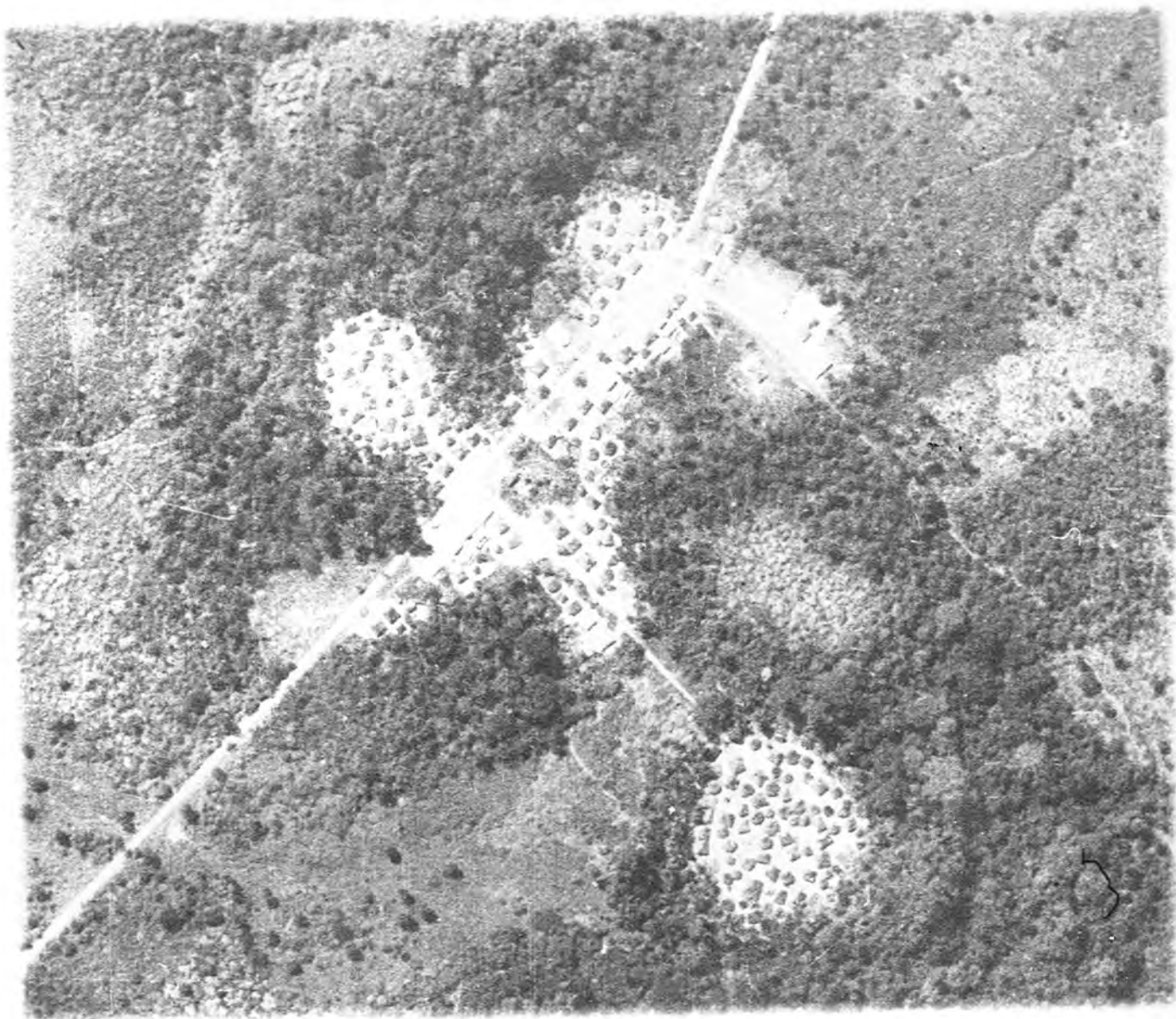

PE 15

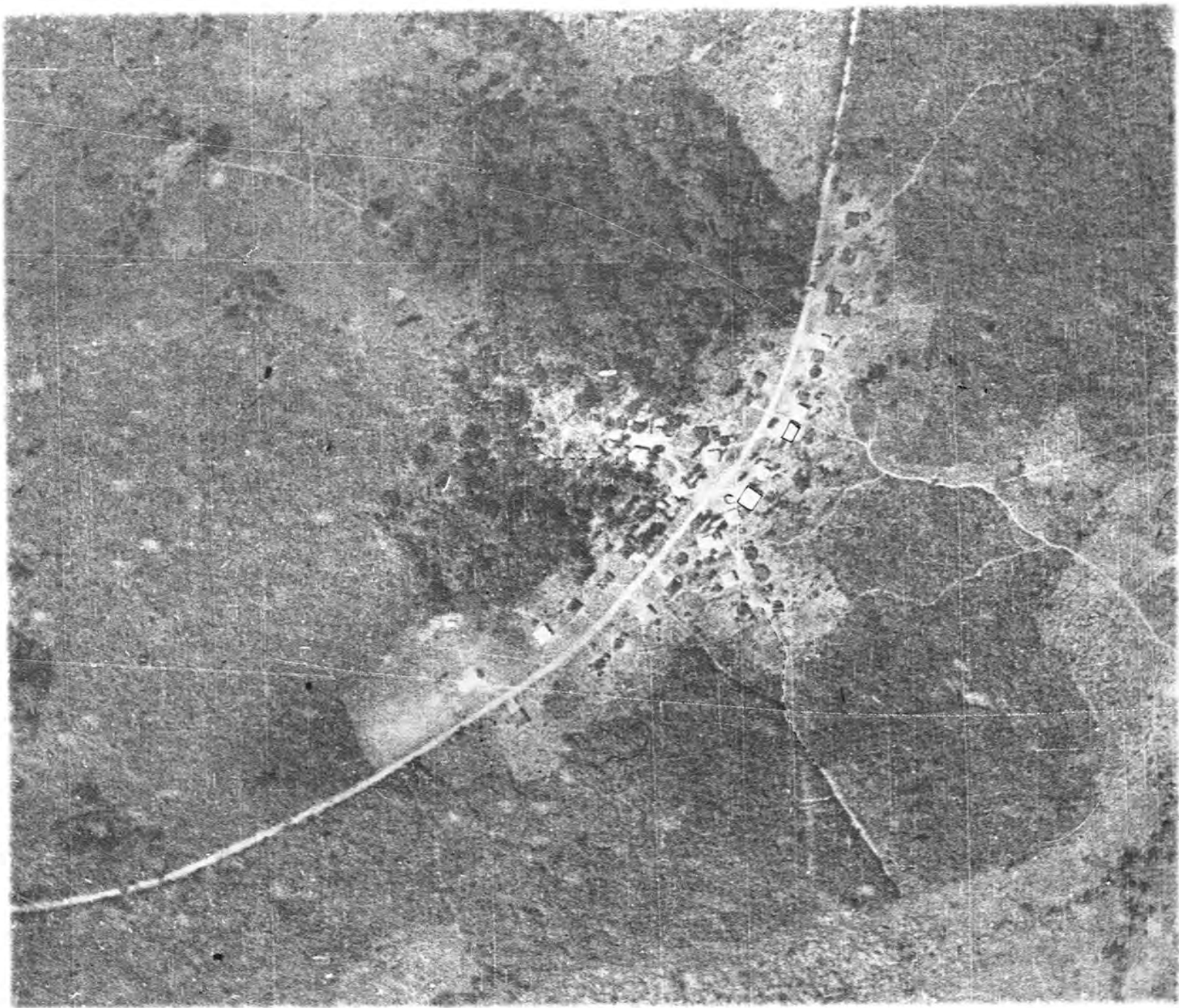

PE 16

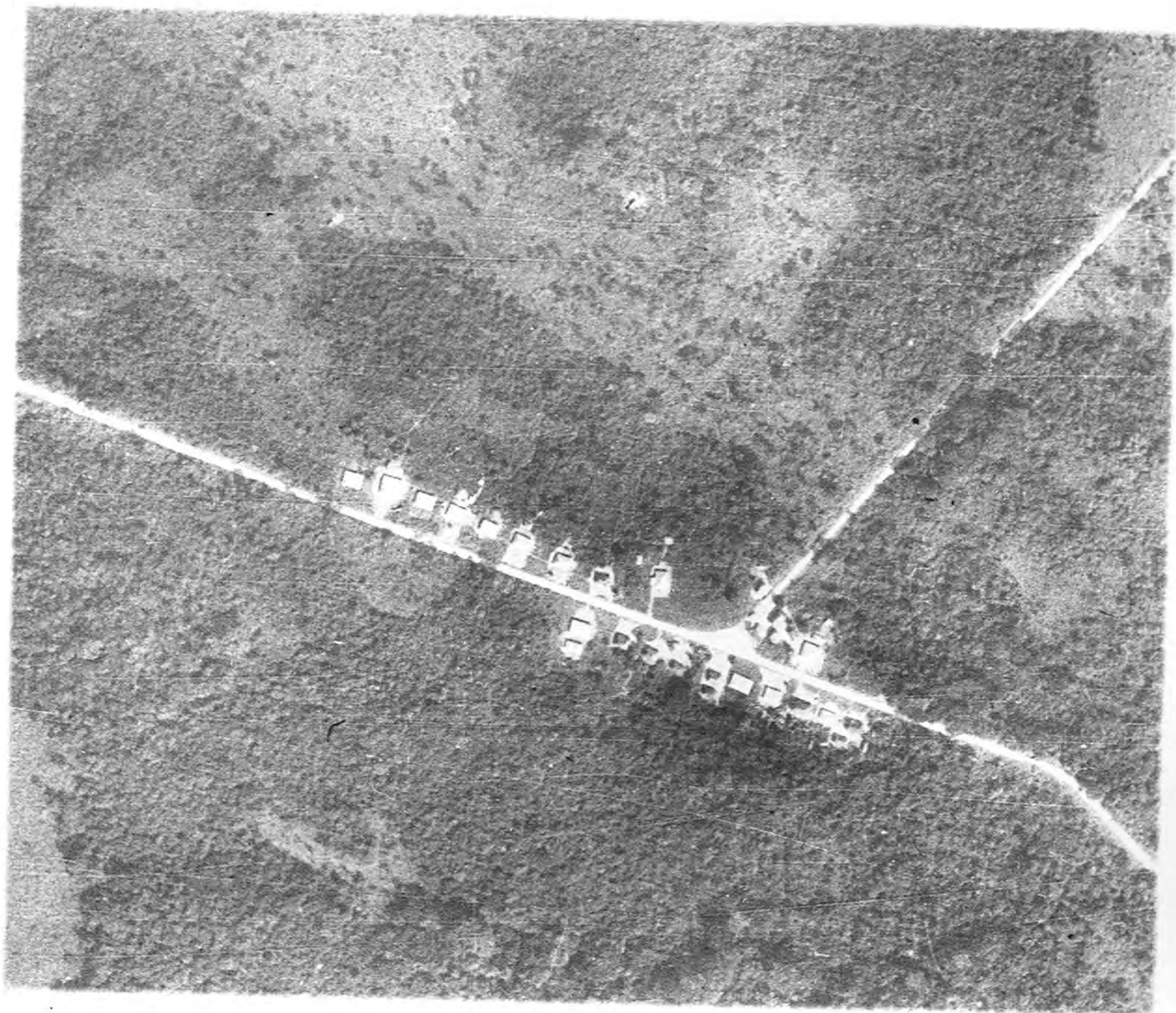

PE 17

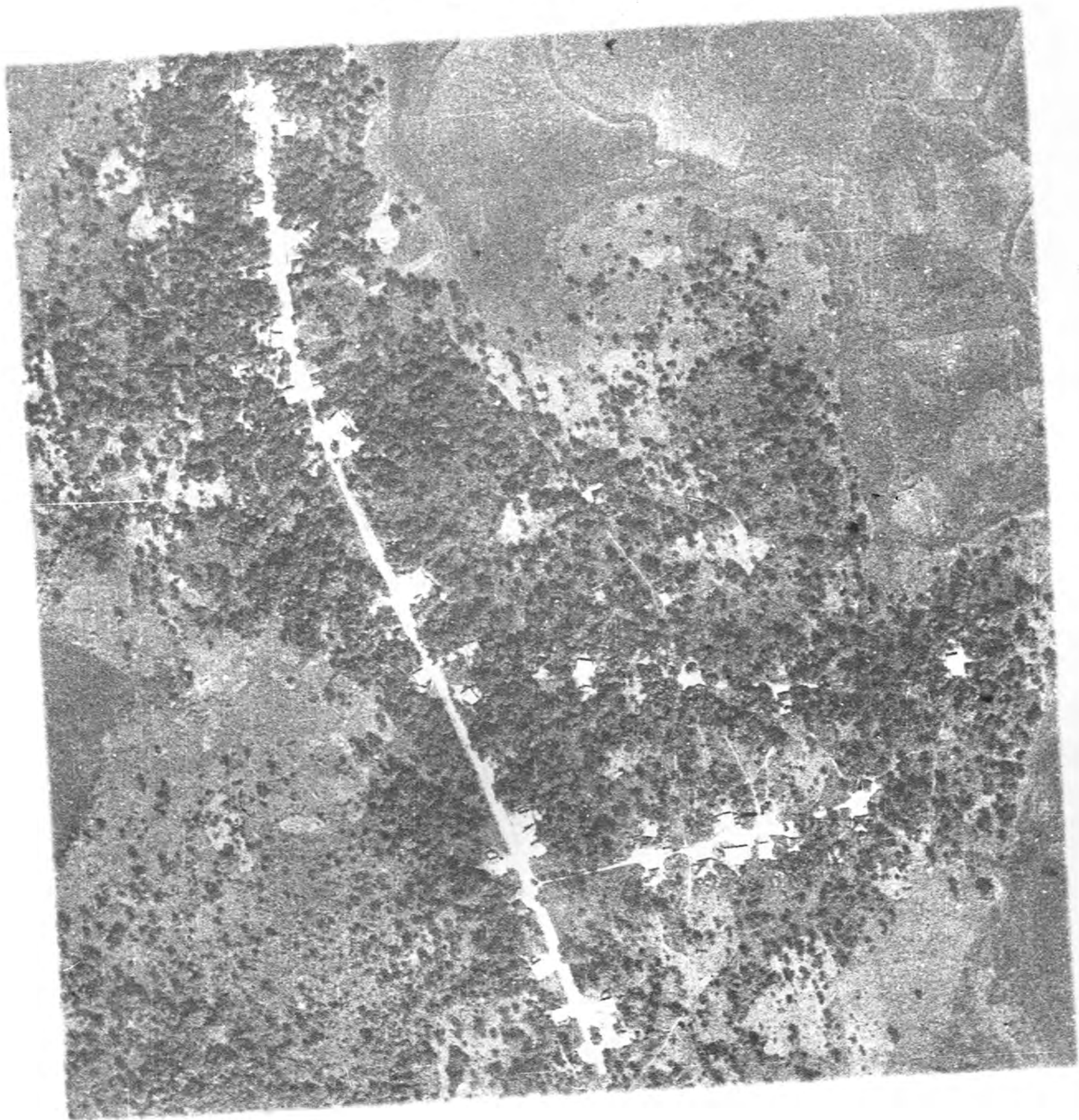

PE 18



PE 19



PE 20

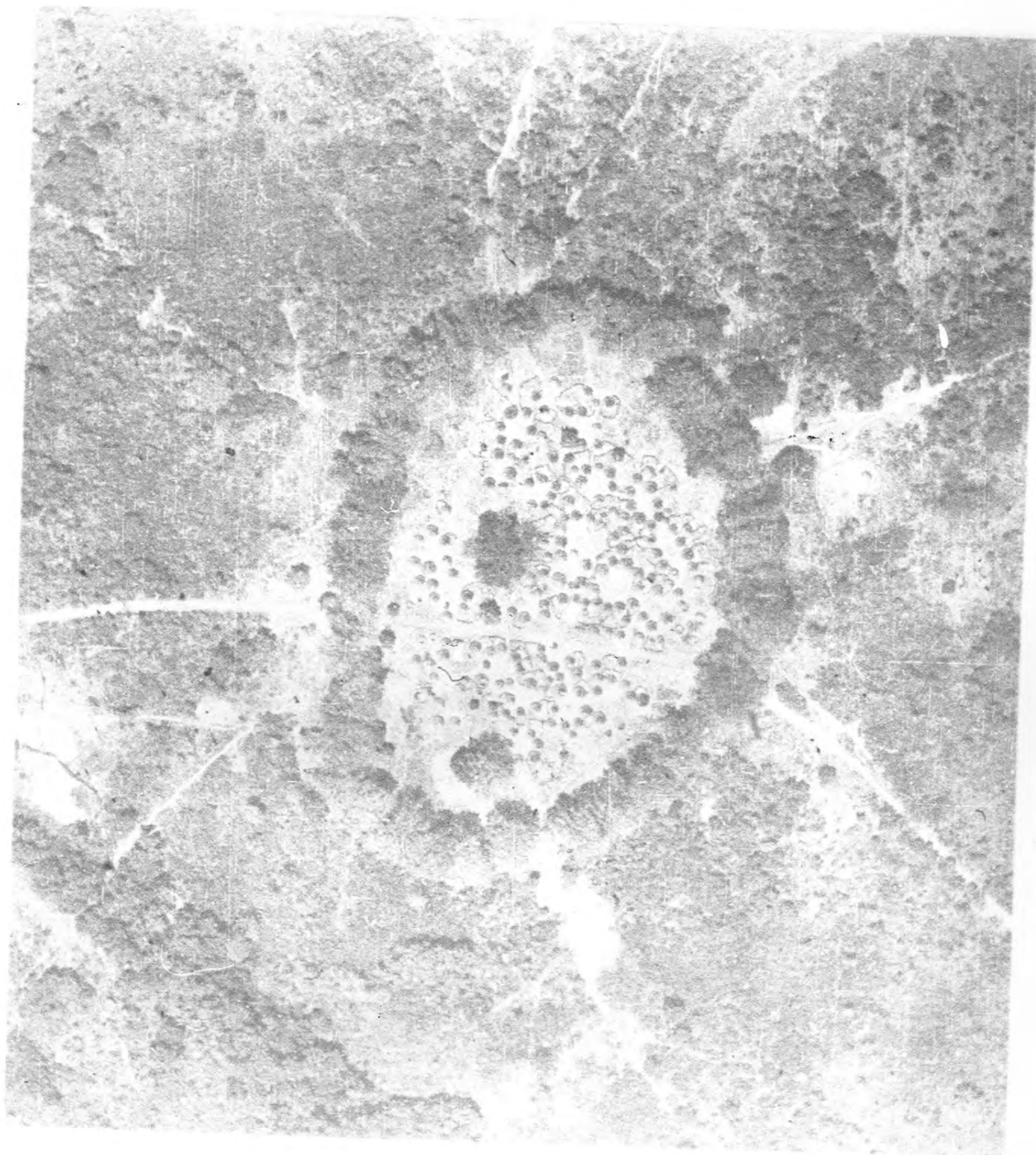

PE 21



PE 22

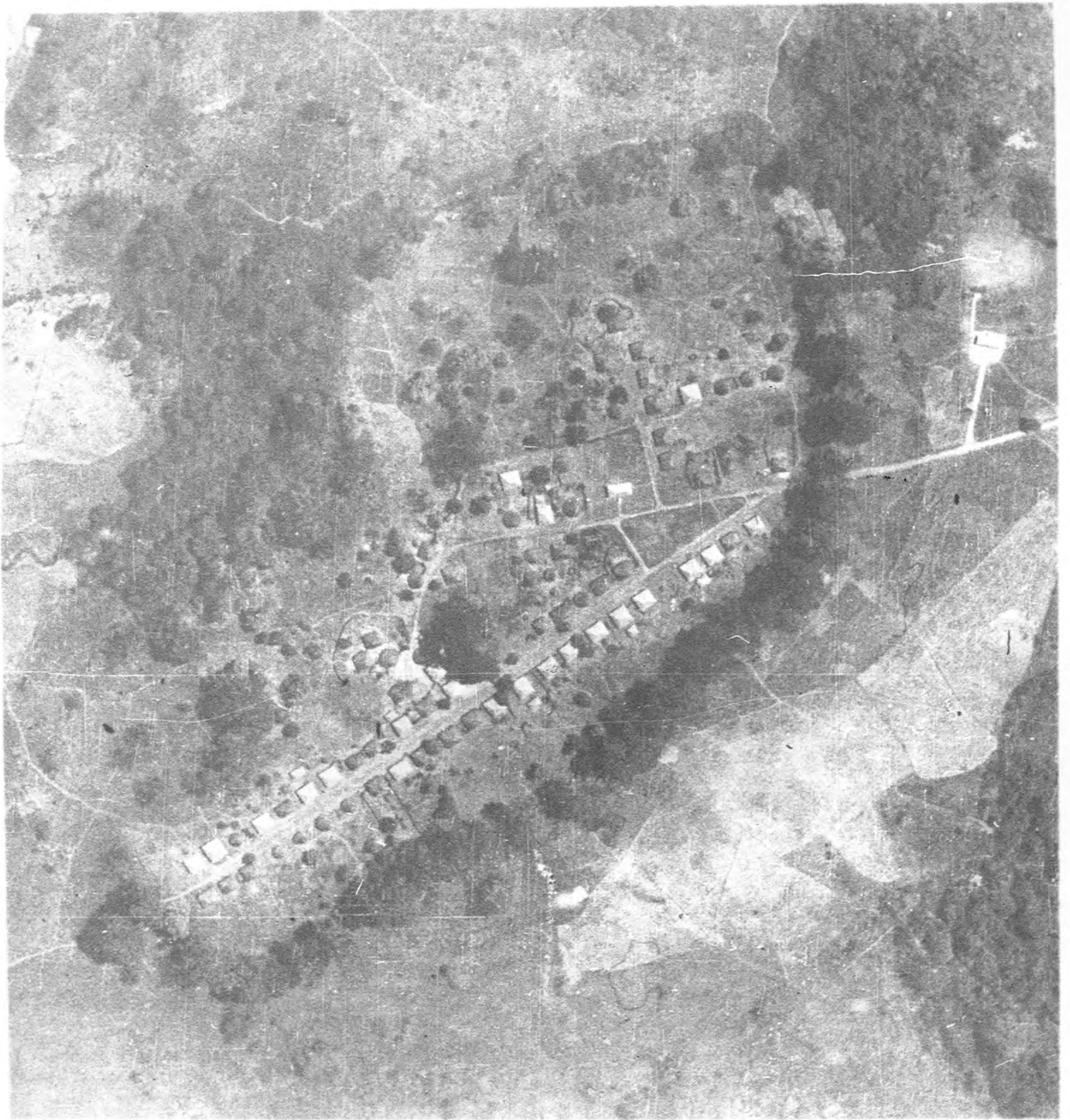

PE 23

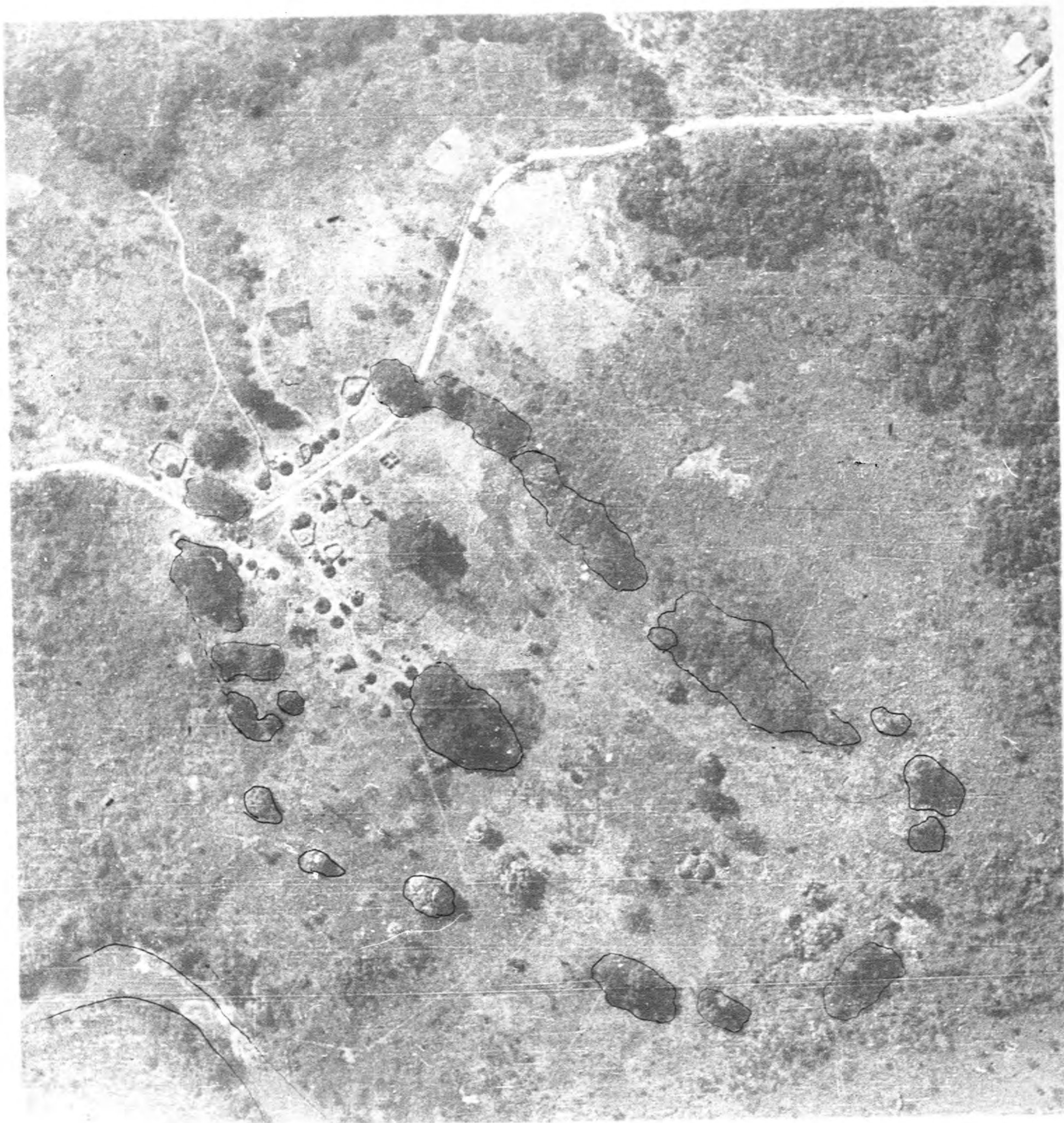

PE 24

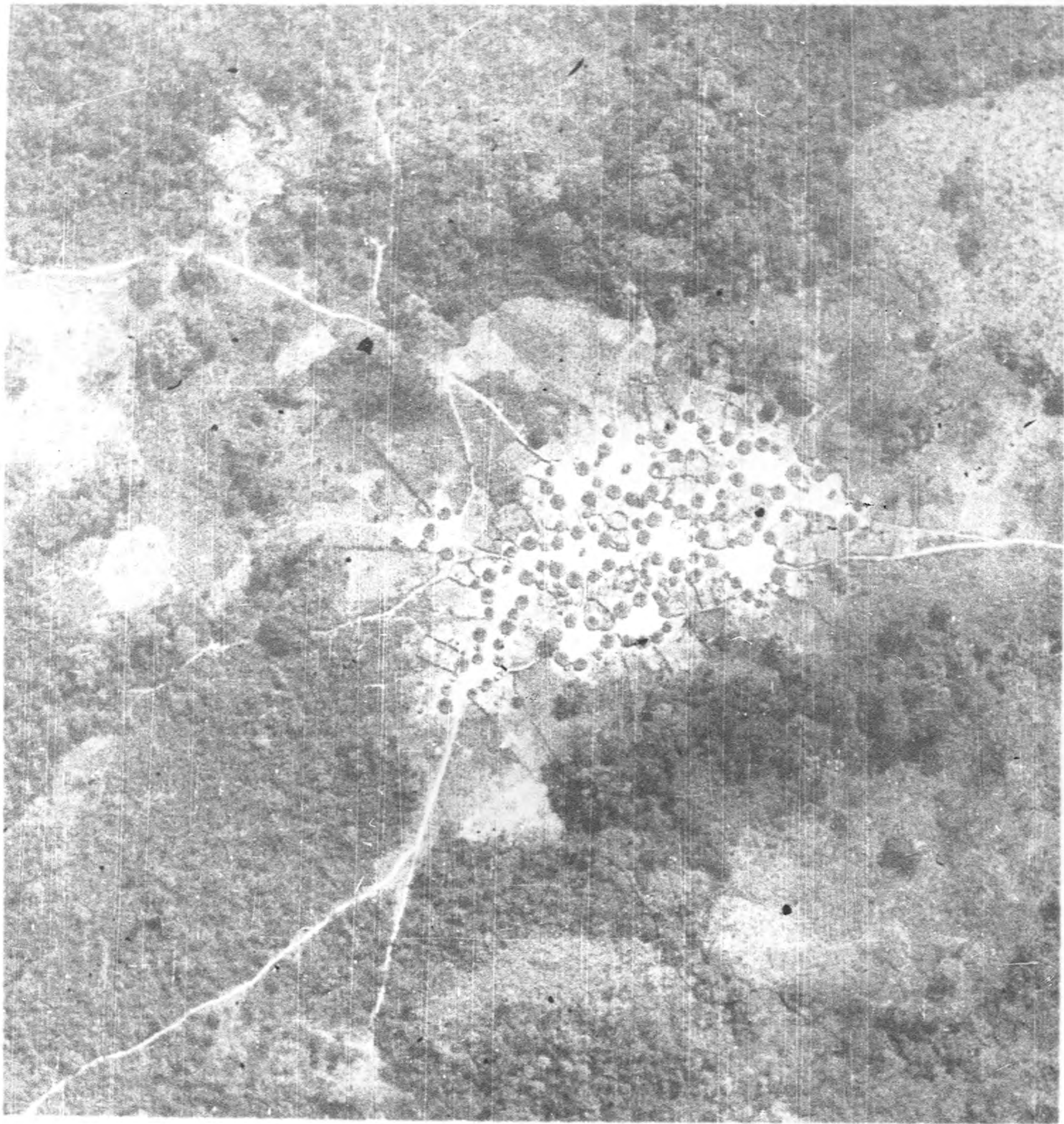

PE 25



AERIAL
PHOTOGRAPHS
(P)

PHOTOGRAPH
KEY-MAP

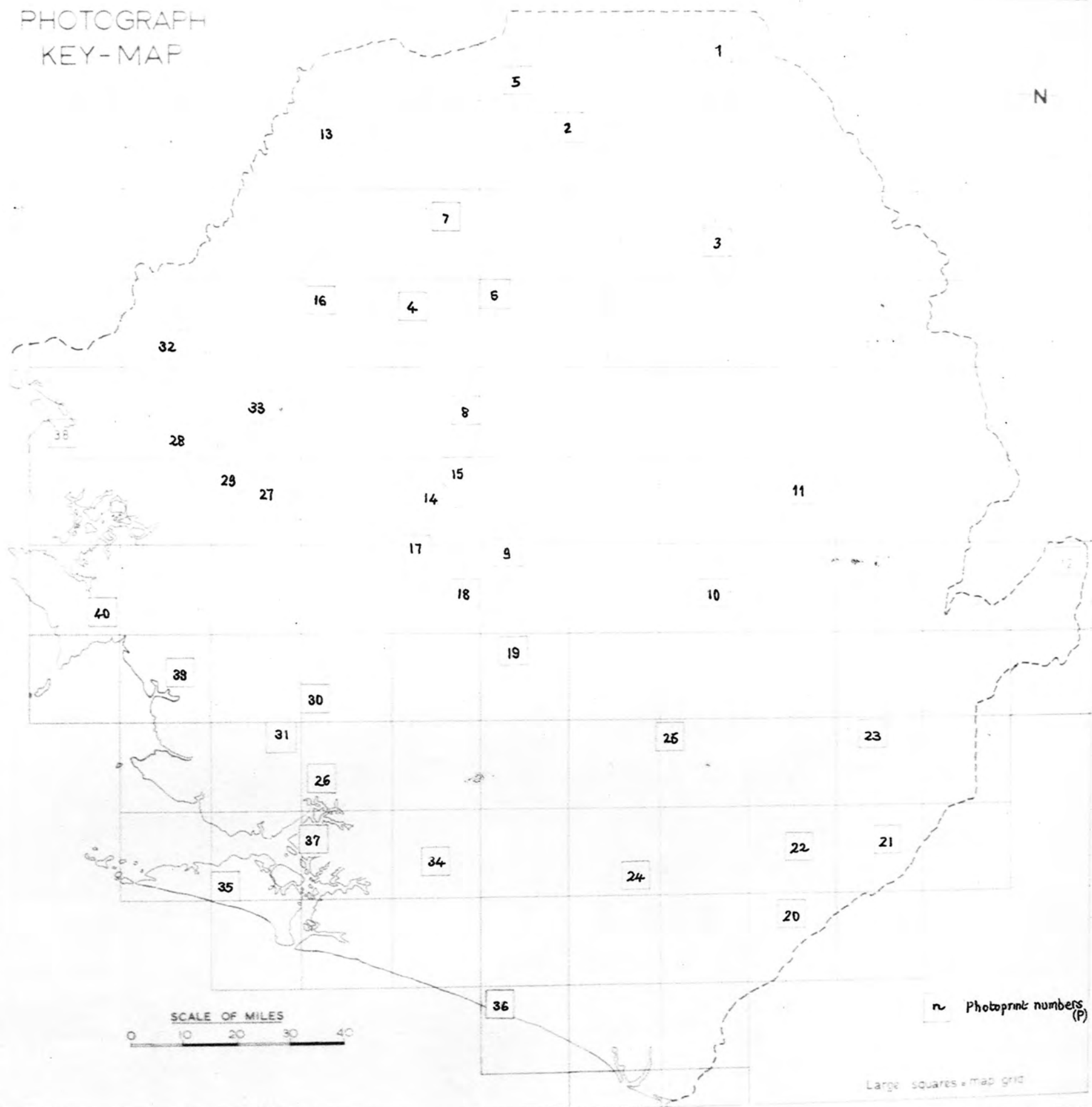

P1

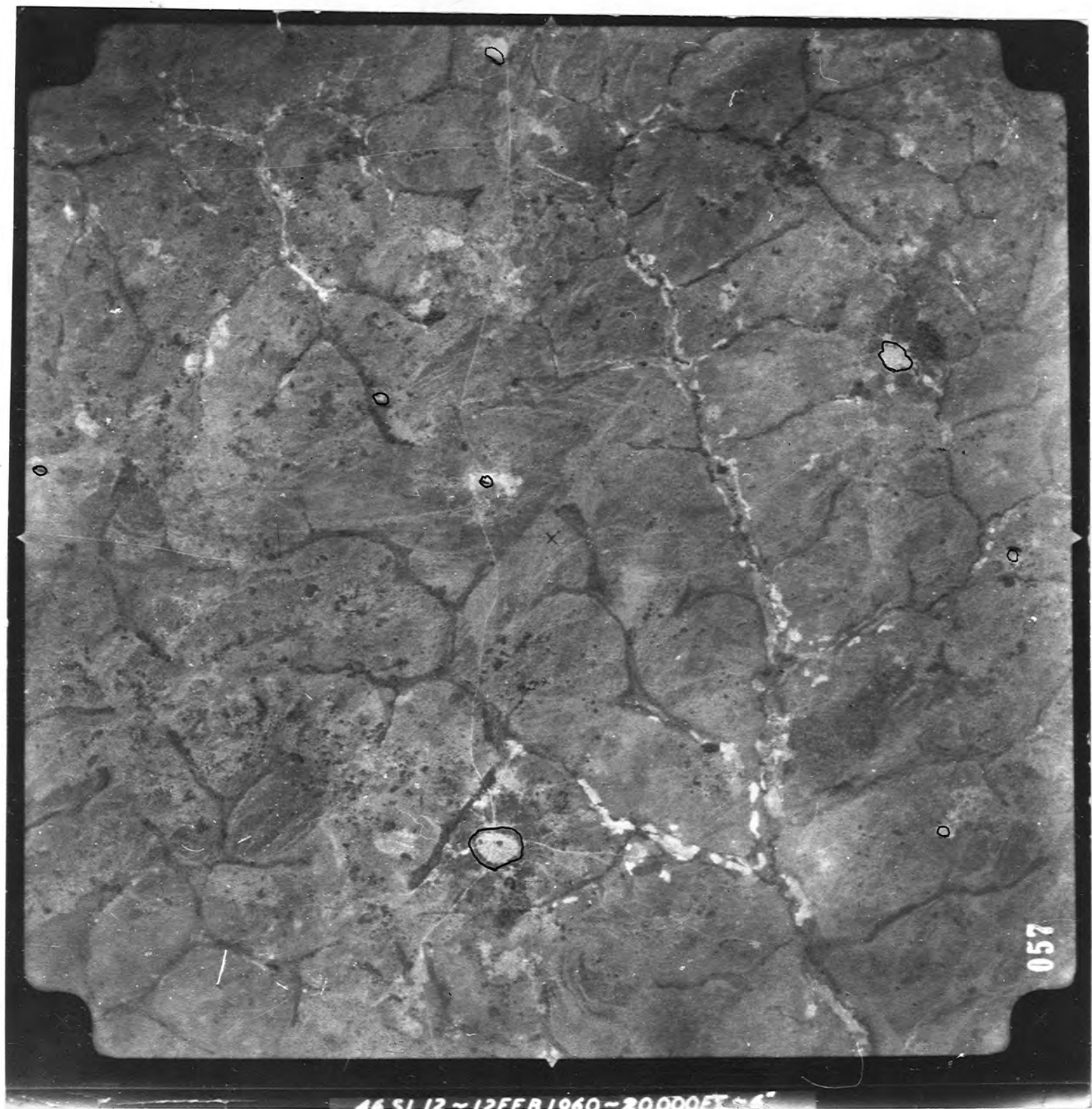

057

46 SL 12 ~ 12 FEB 1960 - 2000057 ~ 6

P2

070

446SL 9~11 FEB 1960~20,000 FT~6"

P3



070

46 SL 10 ~ 11 FEB 1960 ~ 20,000 FT ~ 6"

P4

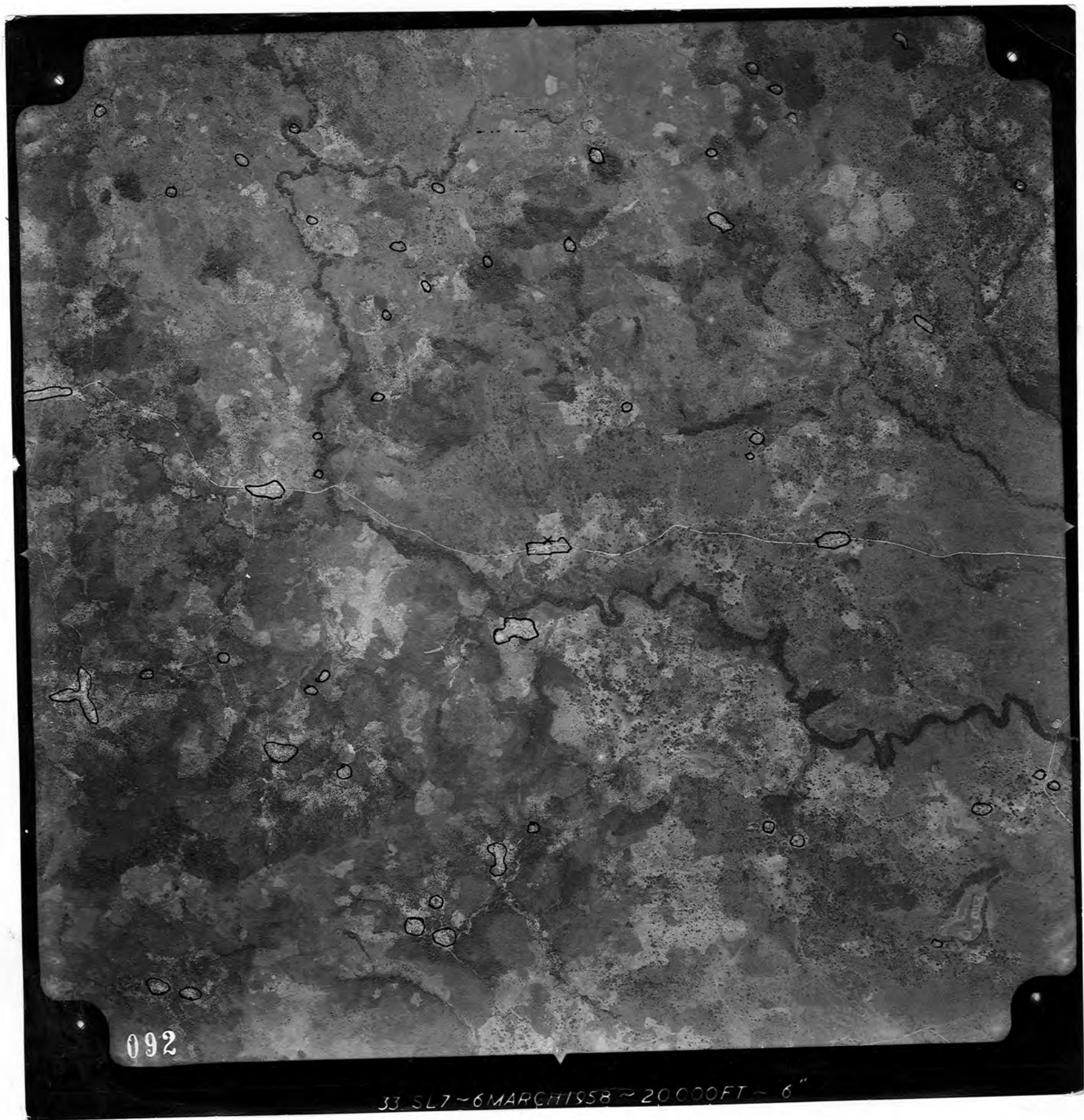

P5

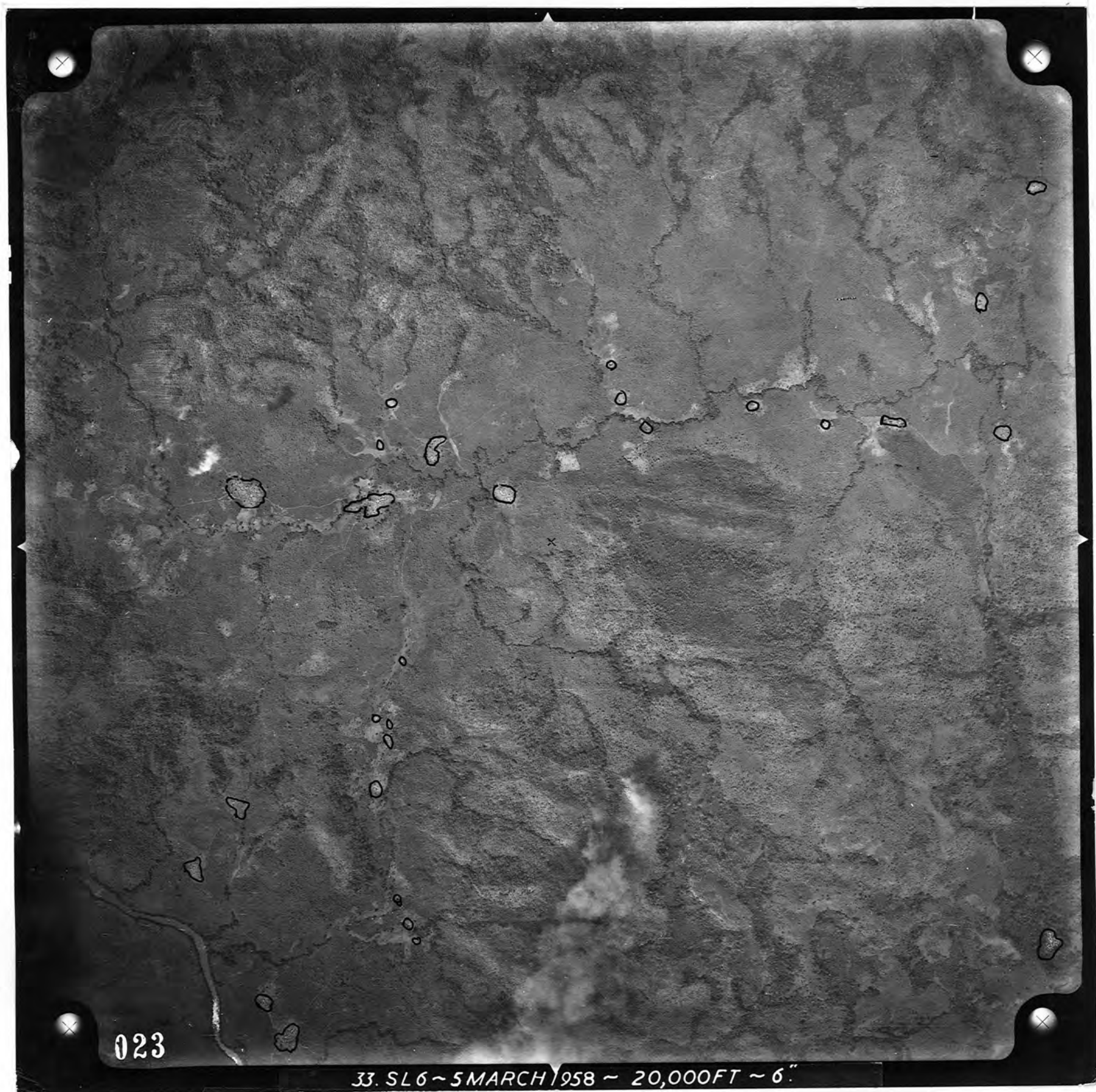

023

33. SL 6 ~ 5 MARCH 1958 ~ 20,000 FT ~ 6"

P6



P7

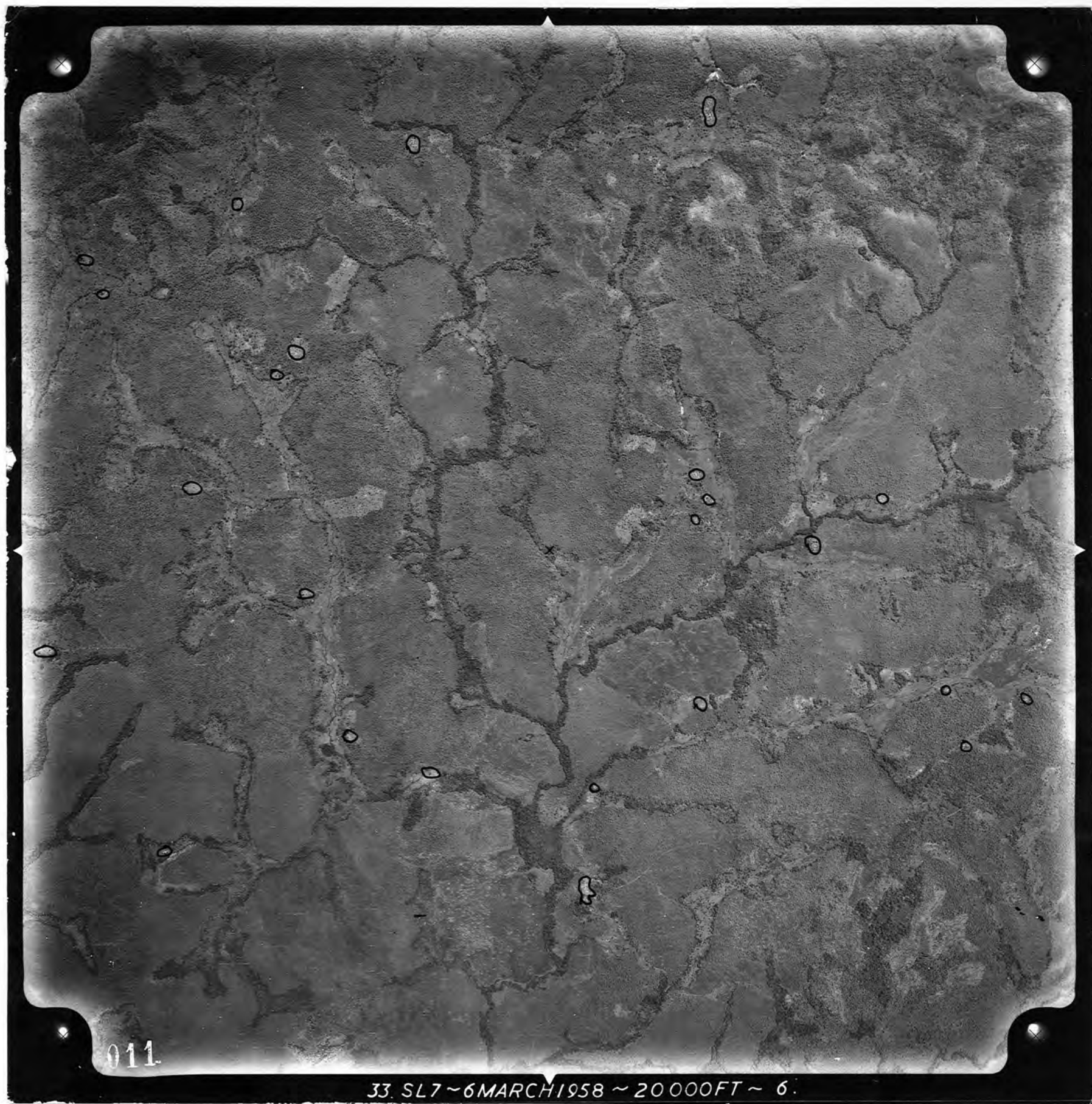

011

33. SL7 ~ 6 MARCH 1958 ~ 20 000 FT ~ 6.

P8

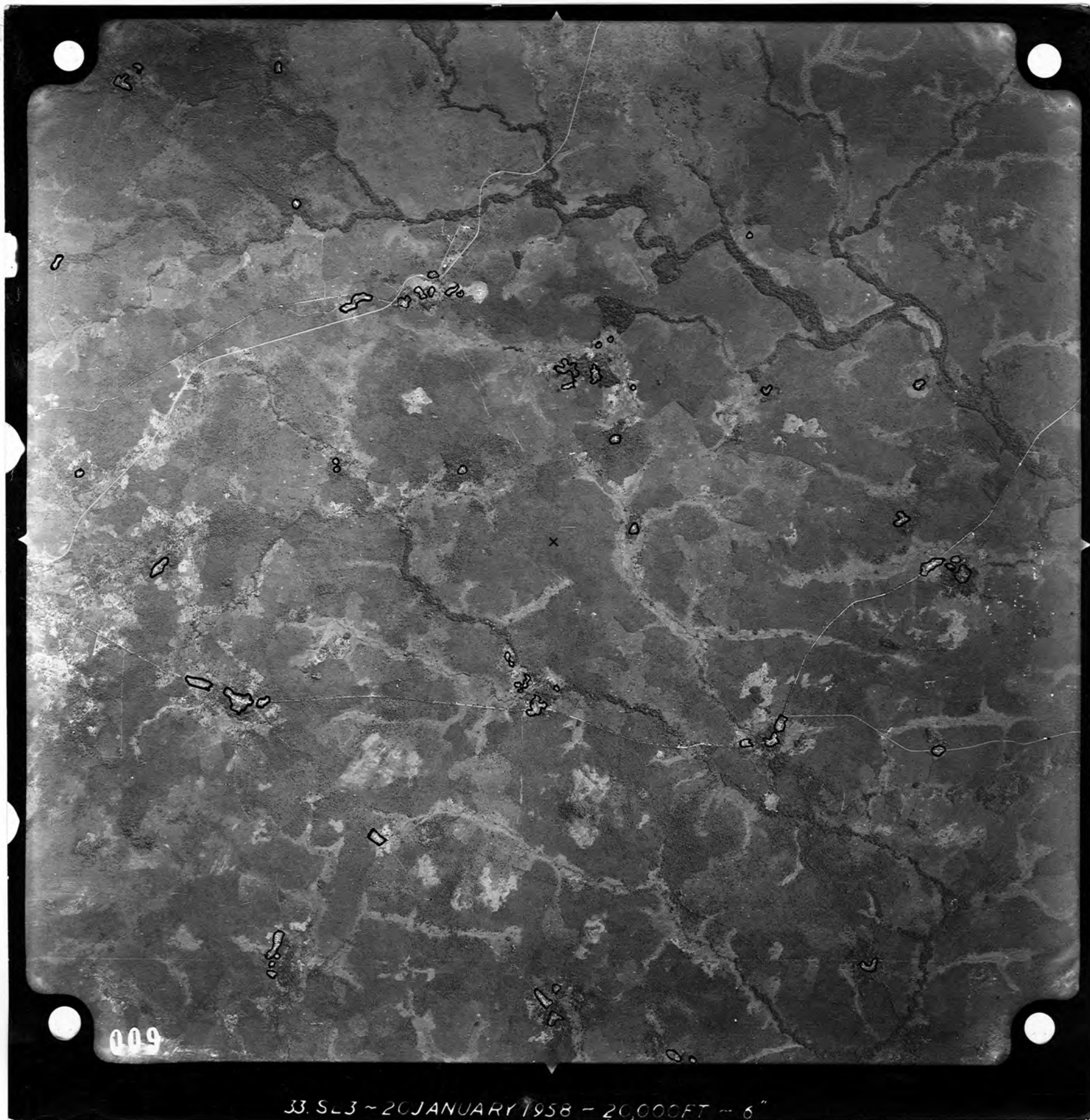

009

33. SL3 ~ 20 JANUARY 1958 ~ 20,000 FT ~ 6"

P9

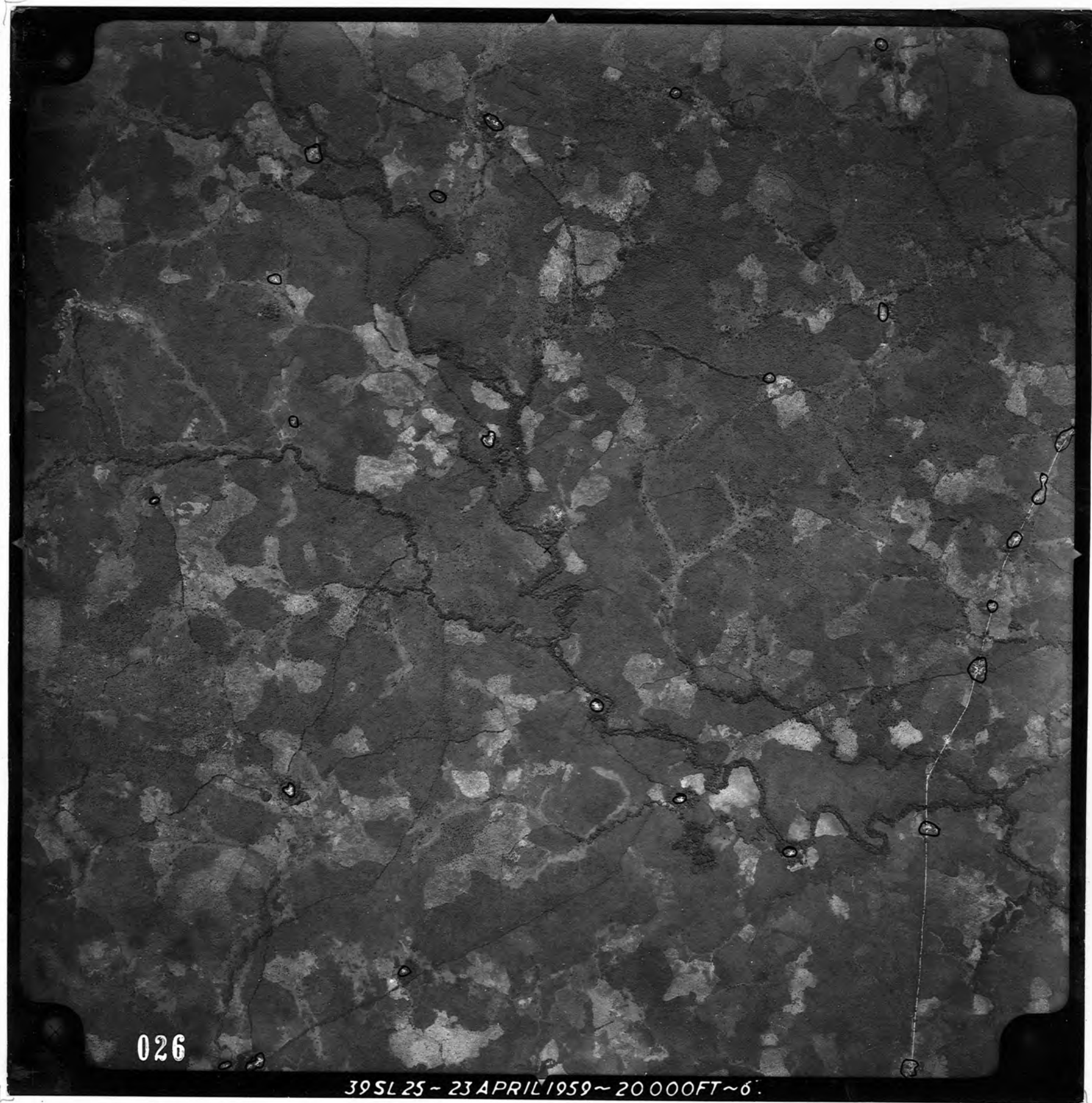

026

39SL25 - 23 APRIL 1959 - 20000FT - 6.

P10



P11

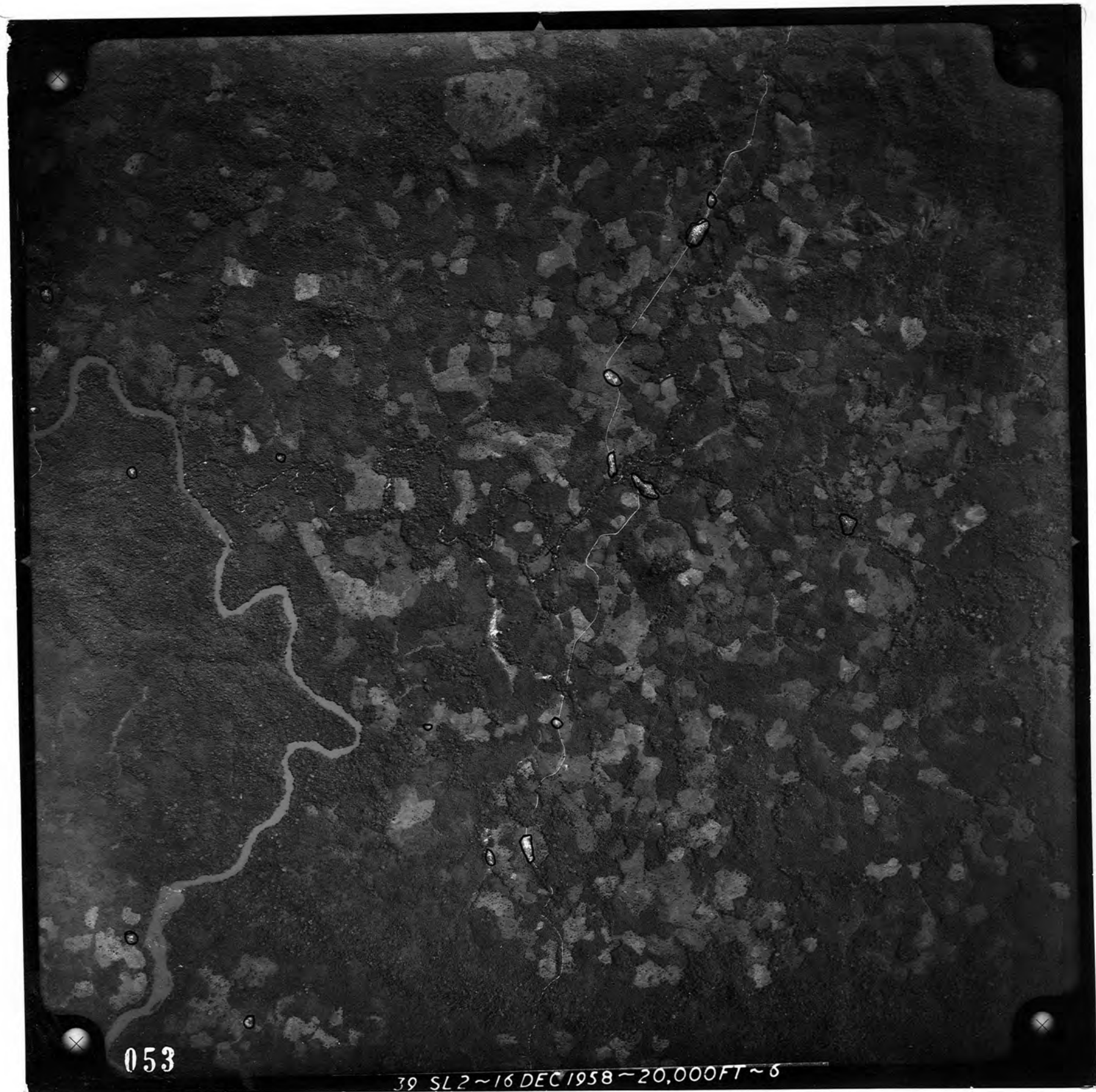

053

39 SL2 ~ 16 DEC 1958 ~ 20,000 FT ~ 6

P12

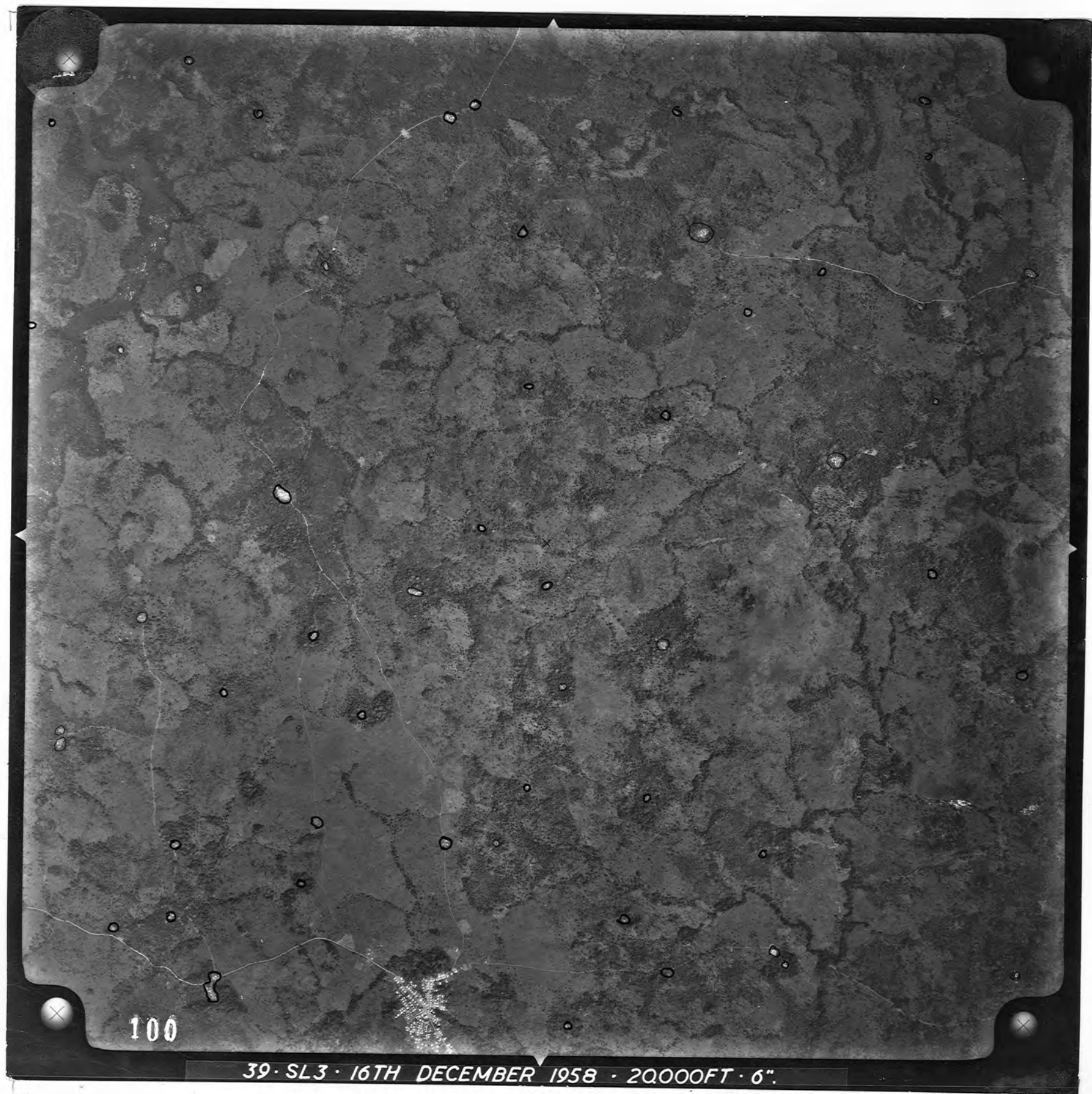

P13

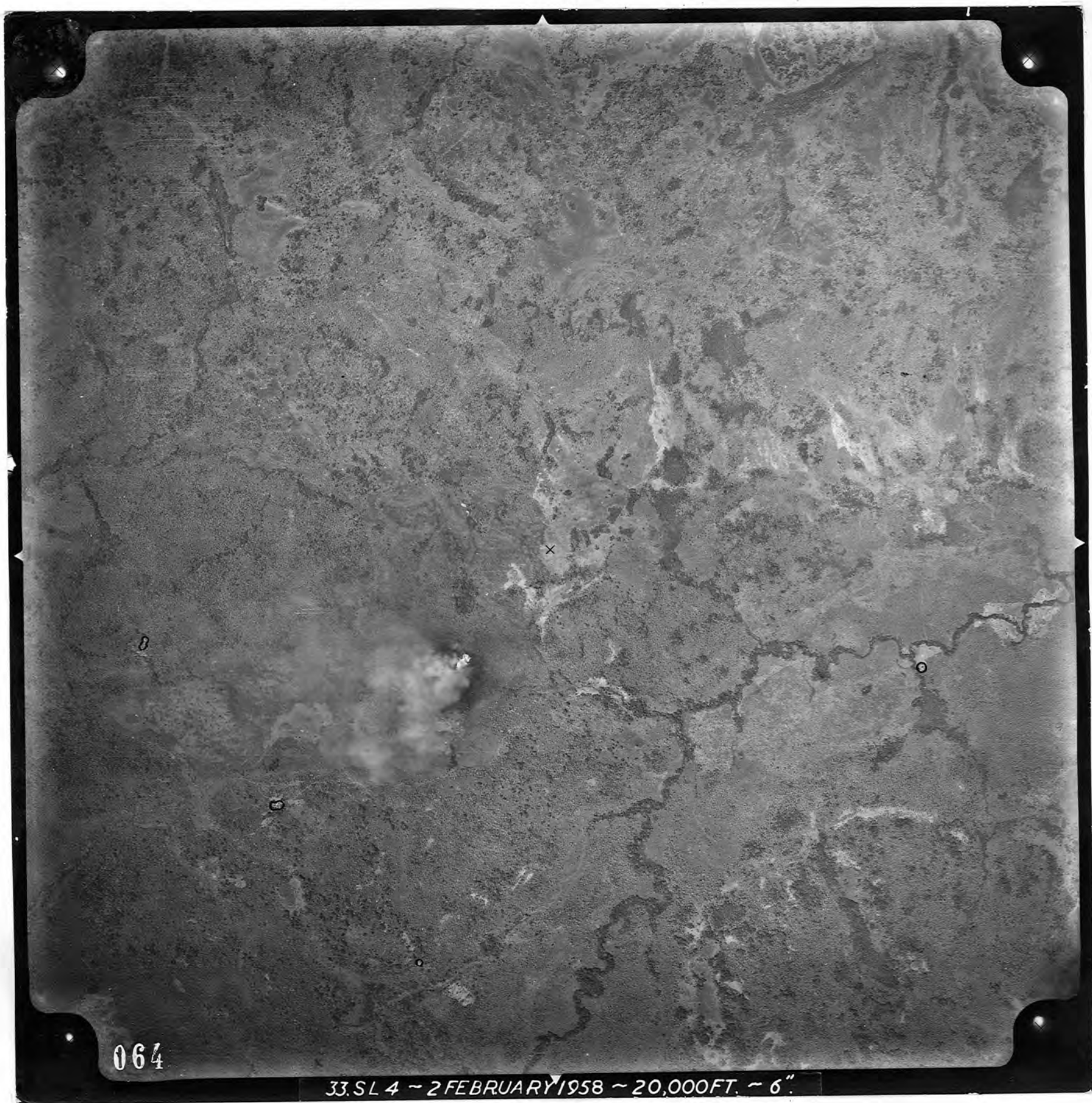

P14

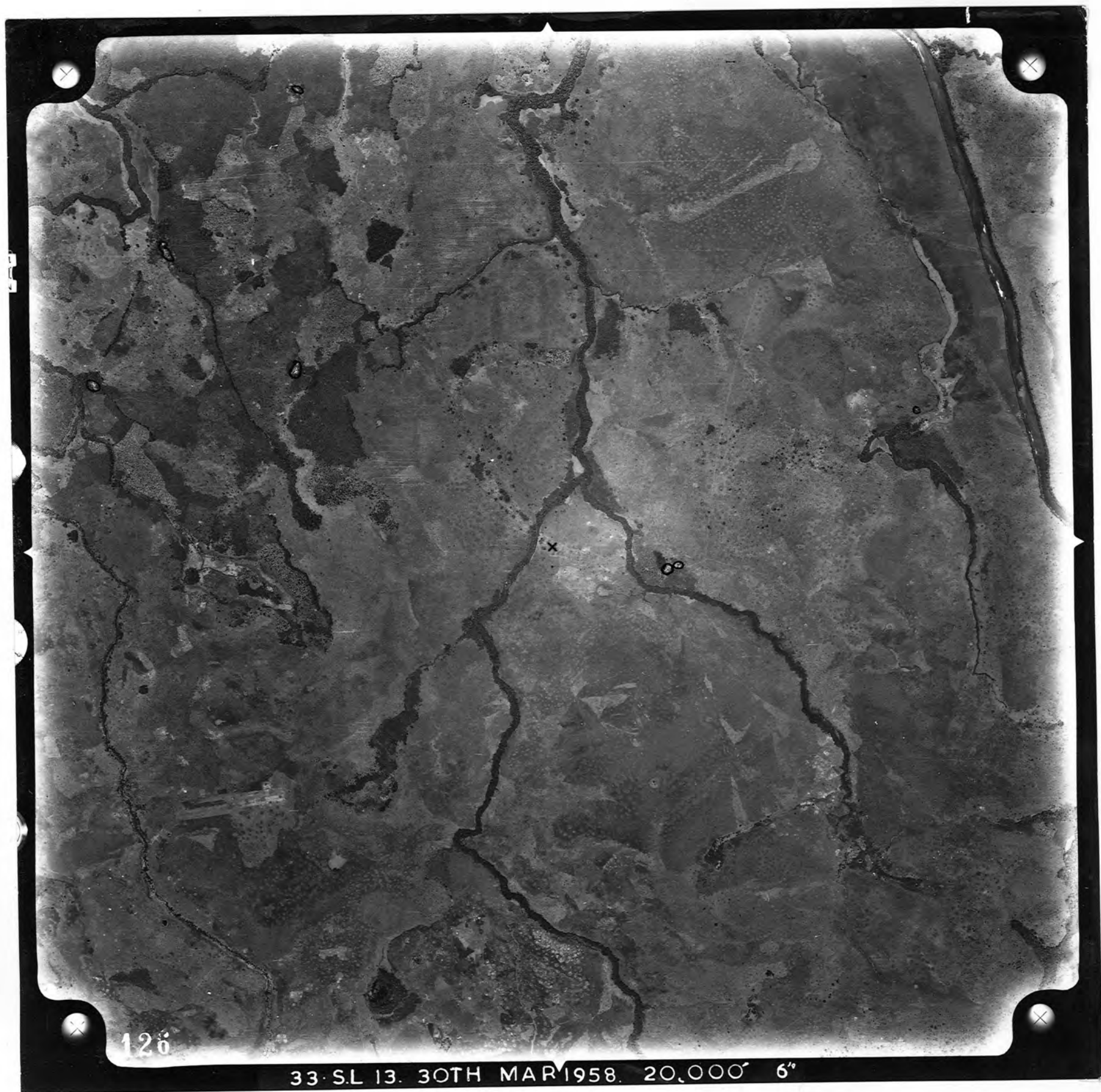

126

33 SL 13. 30TH MAR 1958. 20,000' 6"

P15



094

33 5L2 15TH JANUARY 1957 20,000 FT 6"

P16

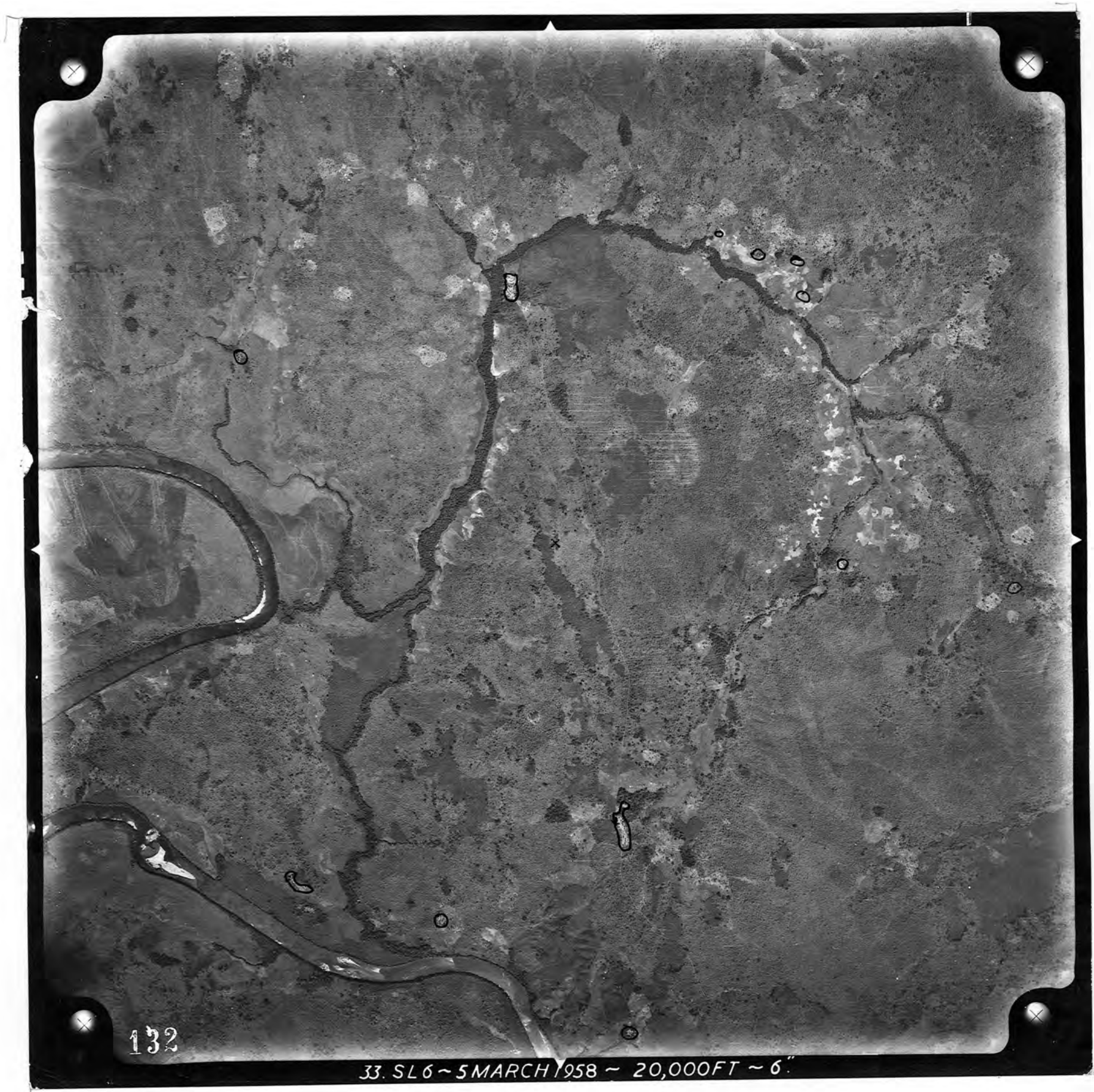

P17



022

33 SL 14 ~ 3 APRIL 1958 ~ 20,000FT. 6"

P18

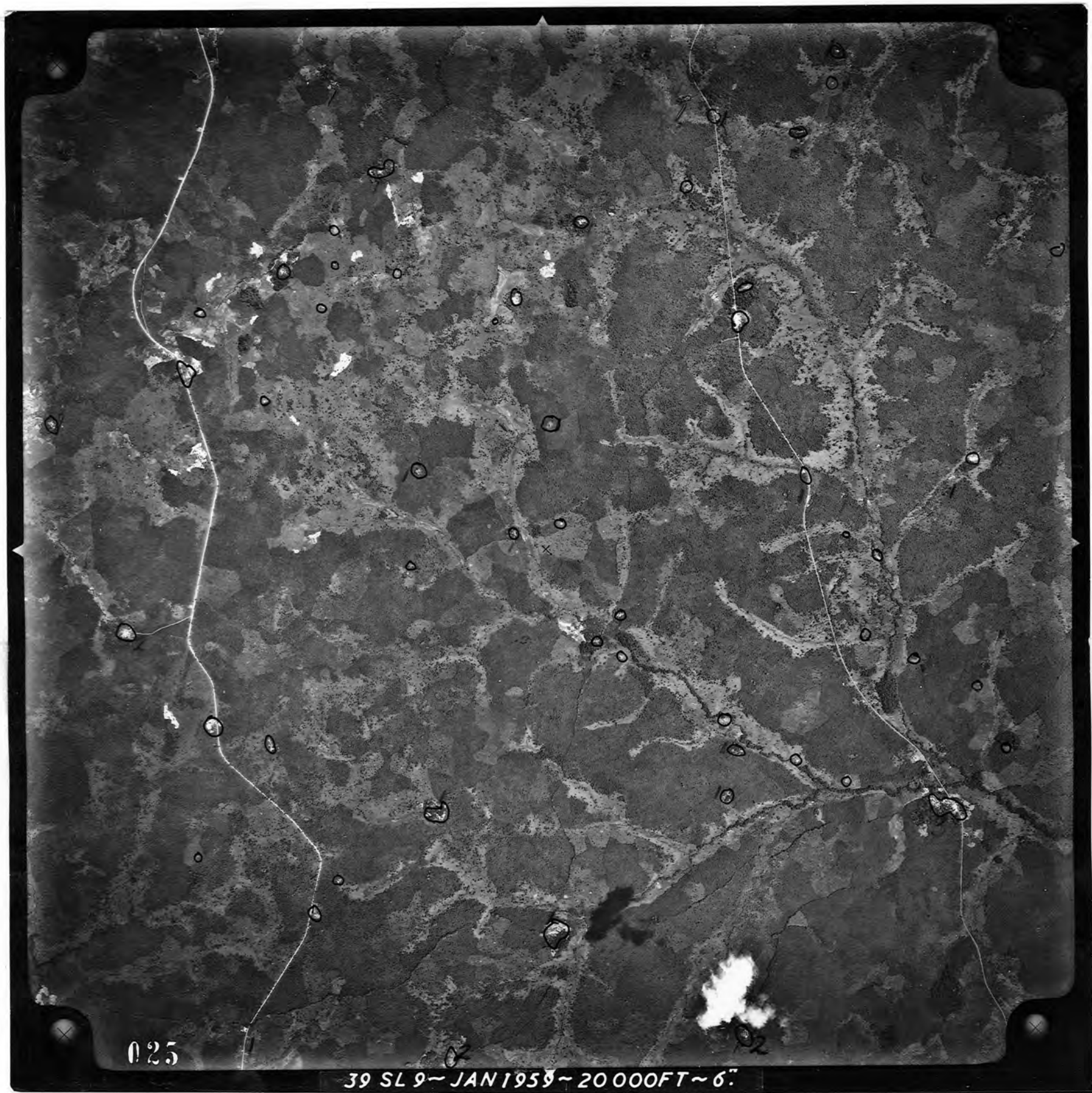

P19

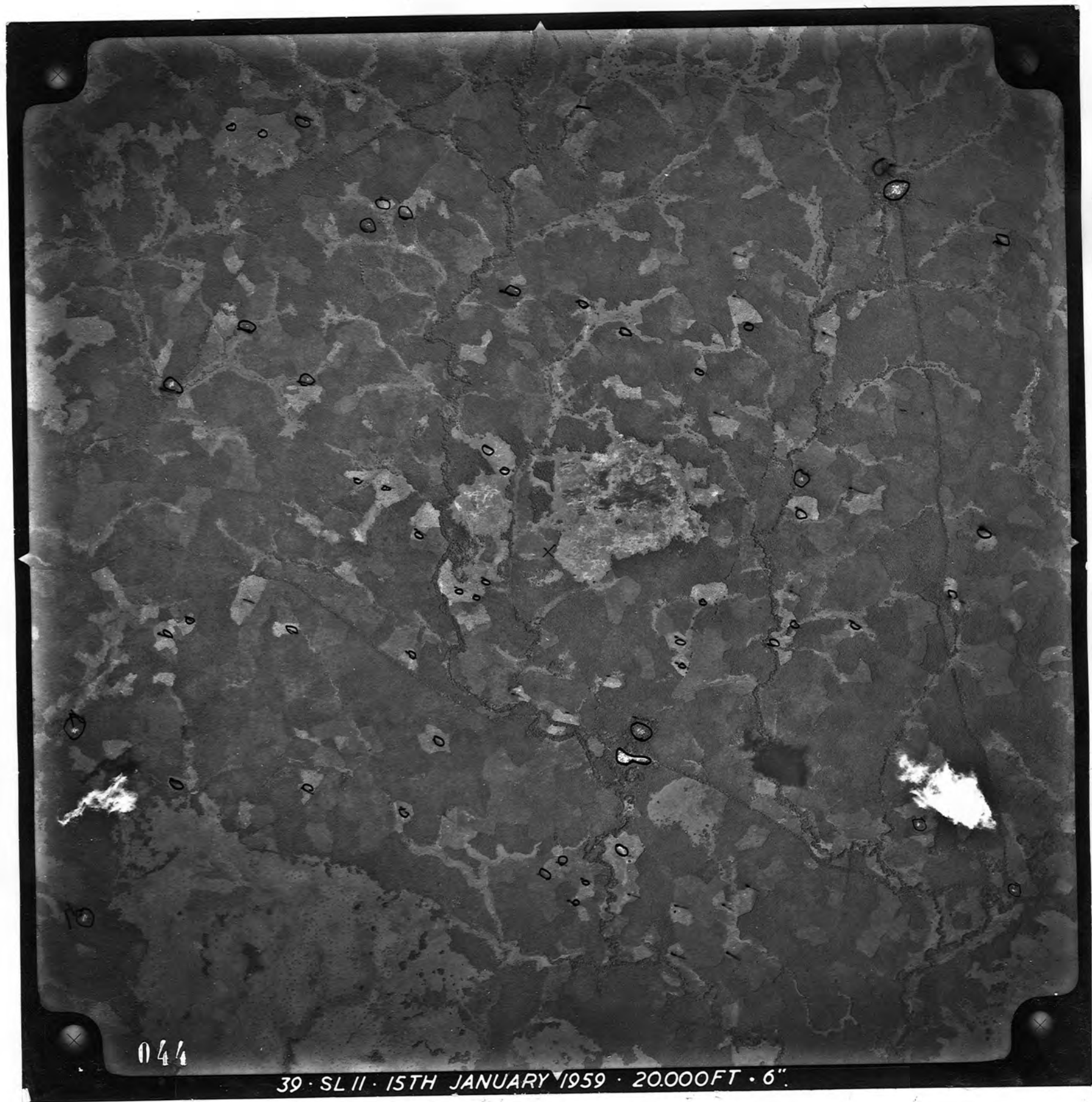

P20

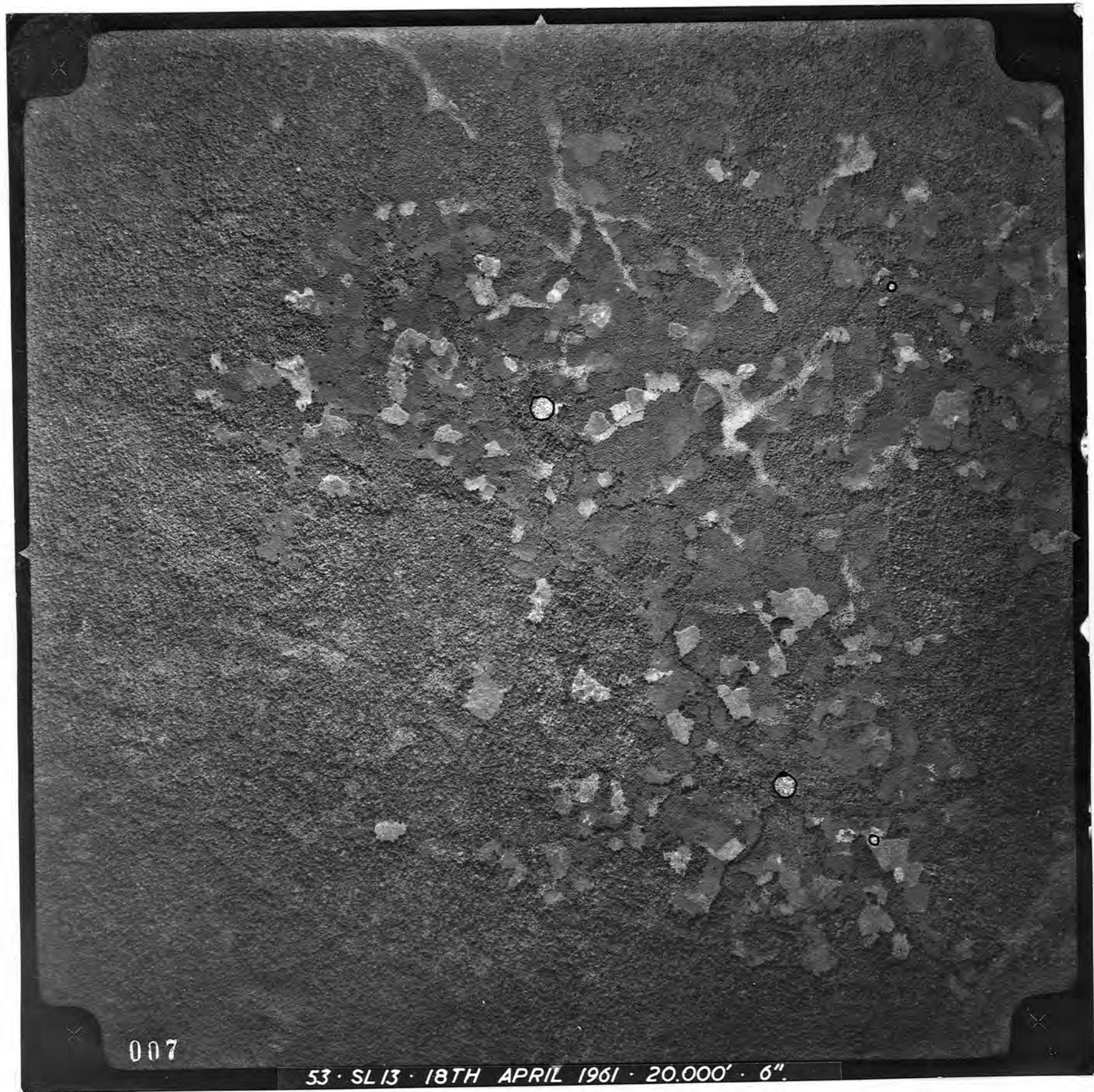

007

53 · SL 13 · 18TH APRIL 1961 · 20.000' · 6"

P21

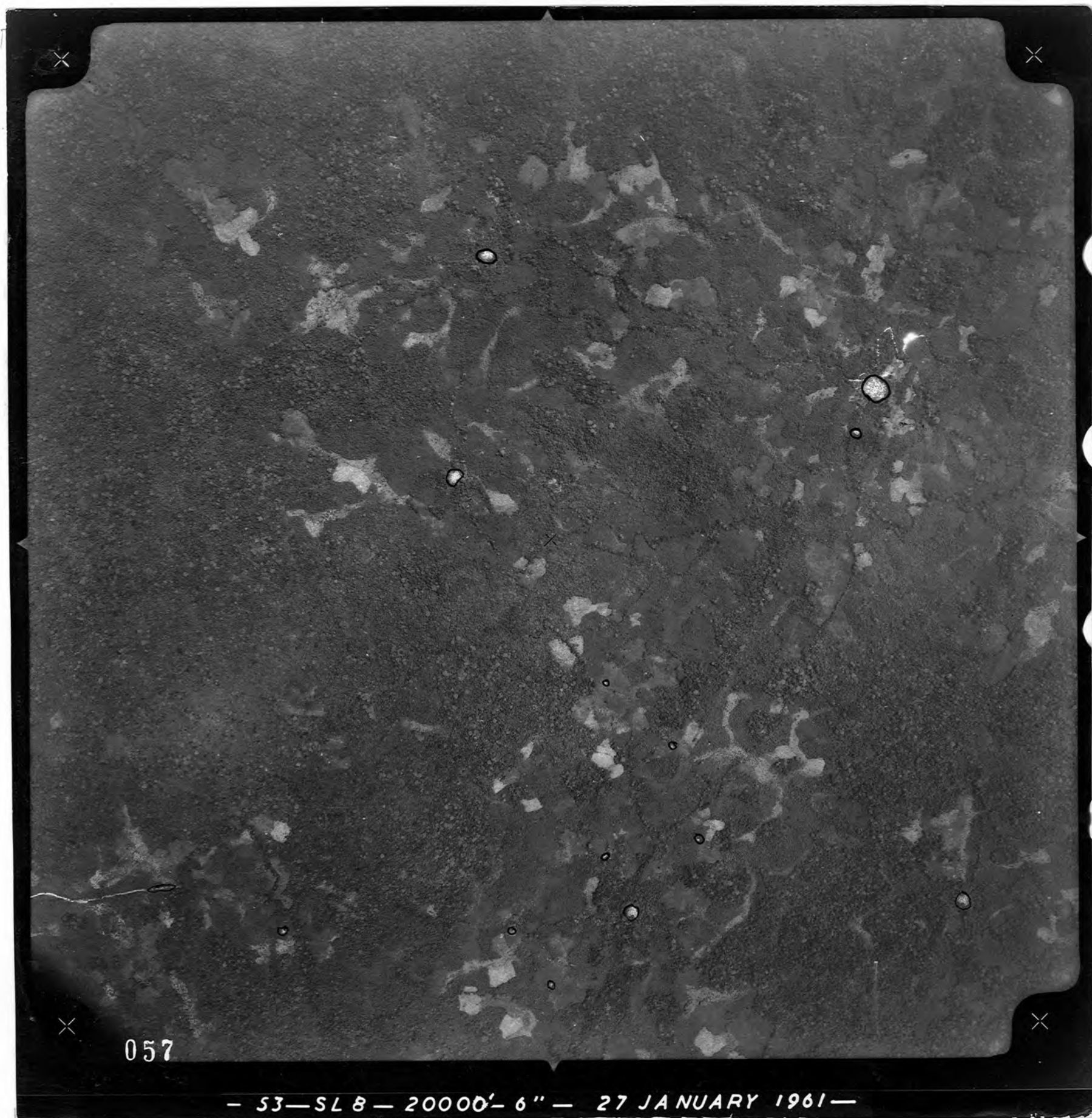

057

- 53-SL 8 - 20000' - 6" - 27 JANUARY 1961 -

P22

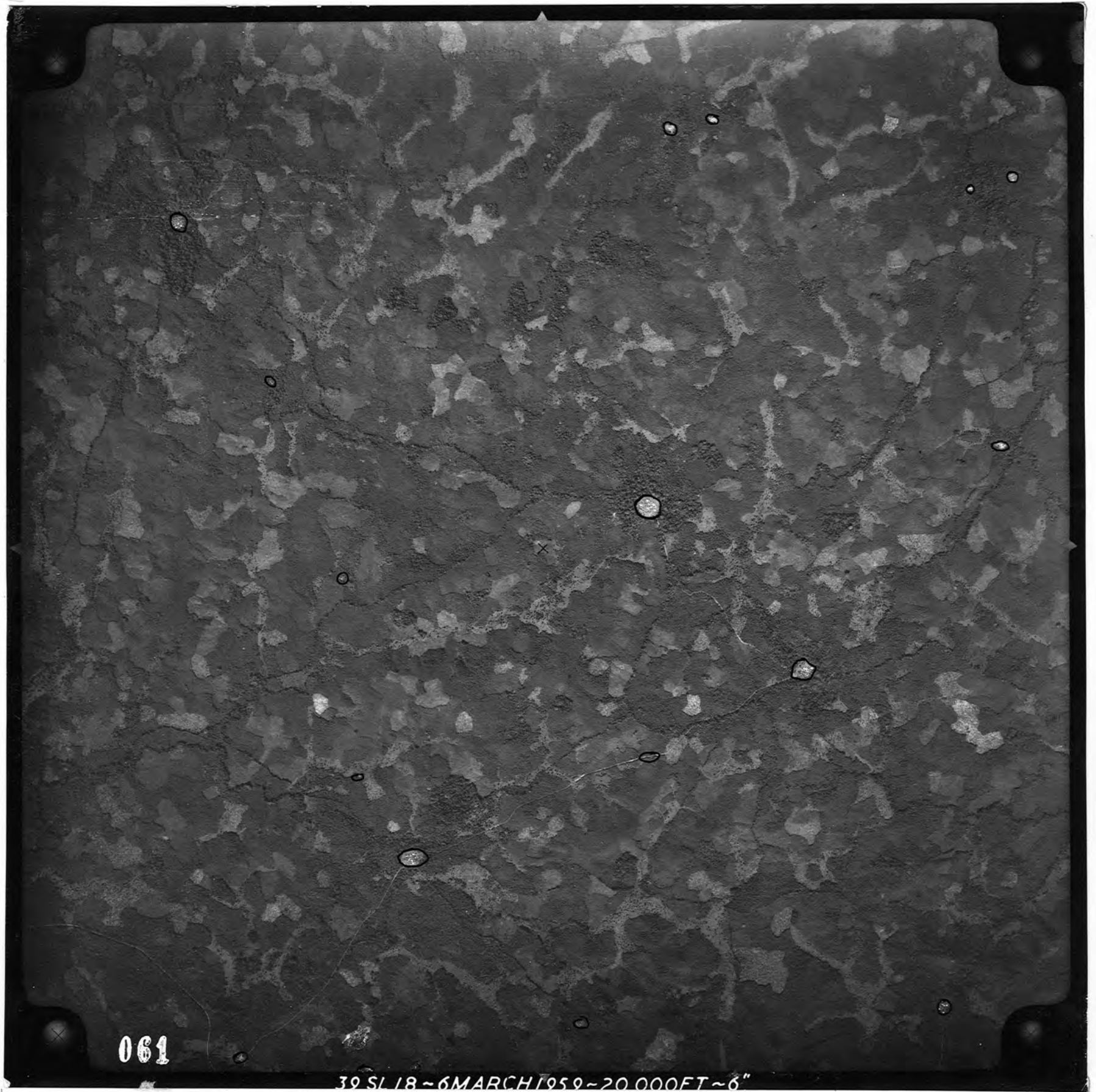

061

39 SL 18 ~ 6 MARCH 1959 ~ 20,000 FT ~ 6"

P23

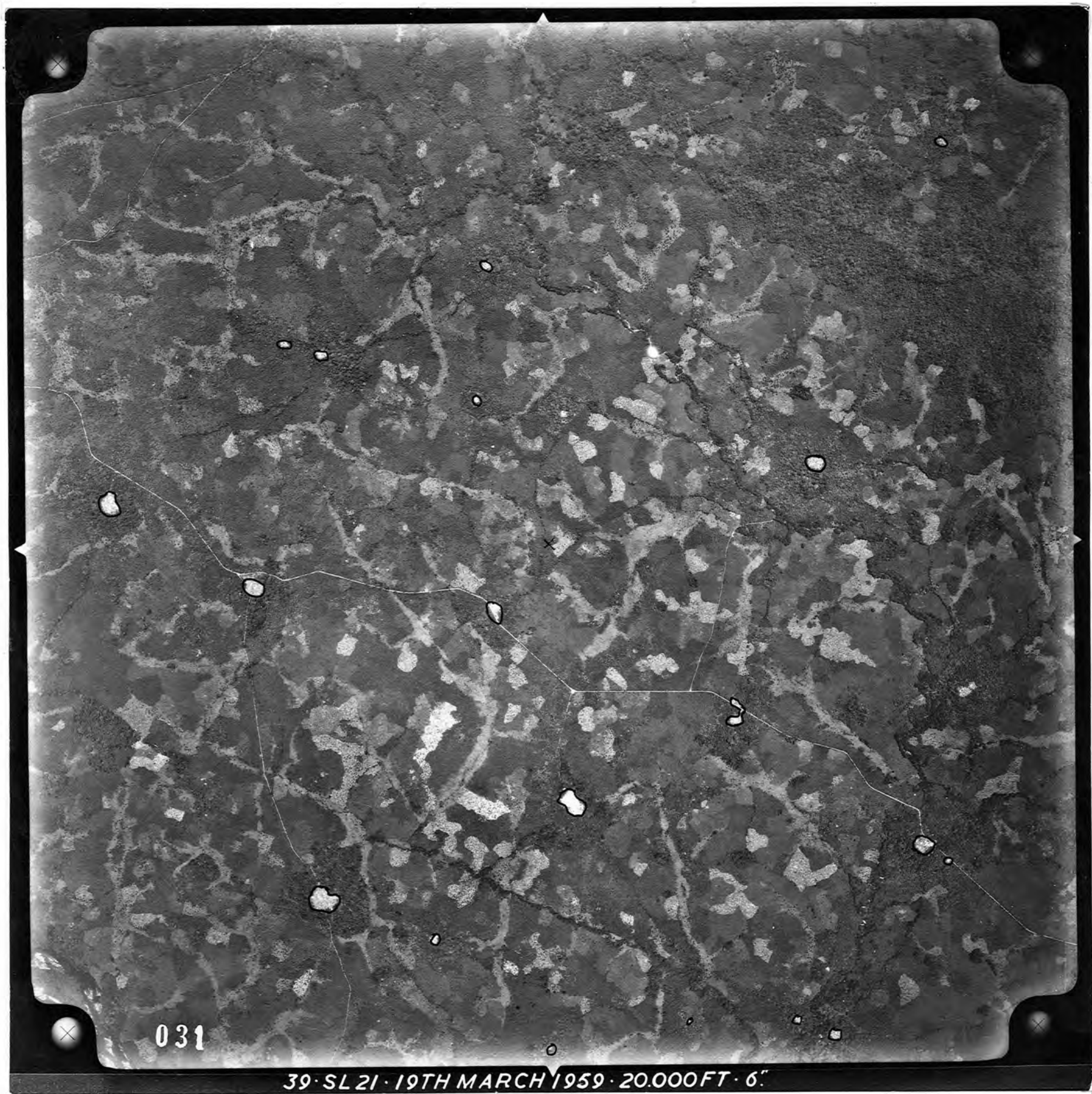

P24

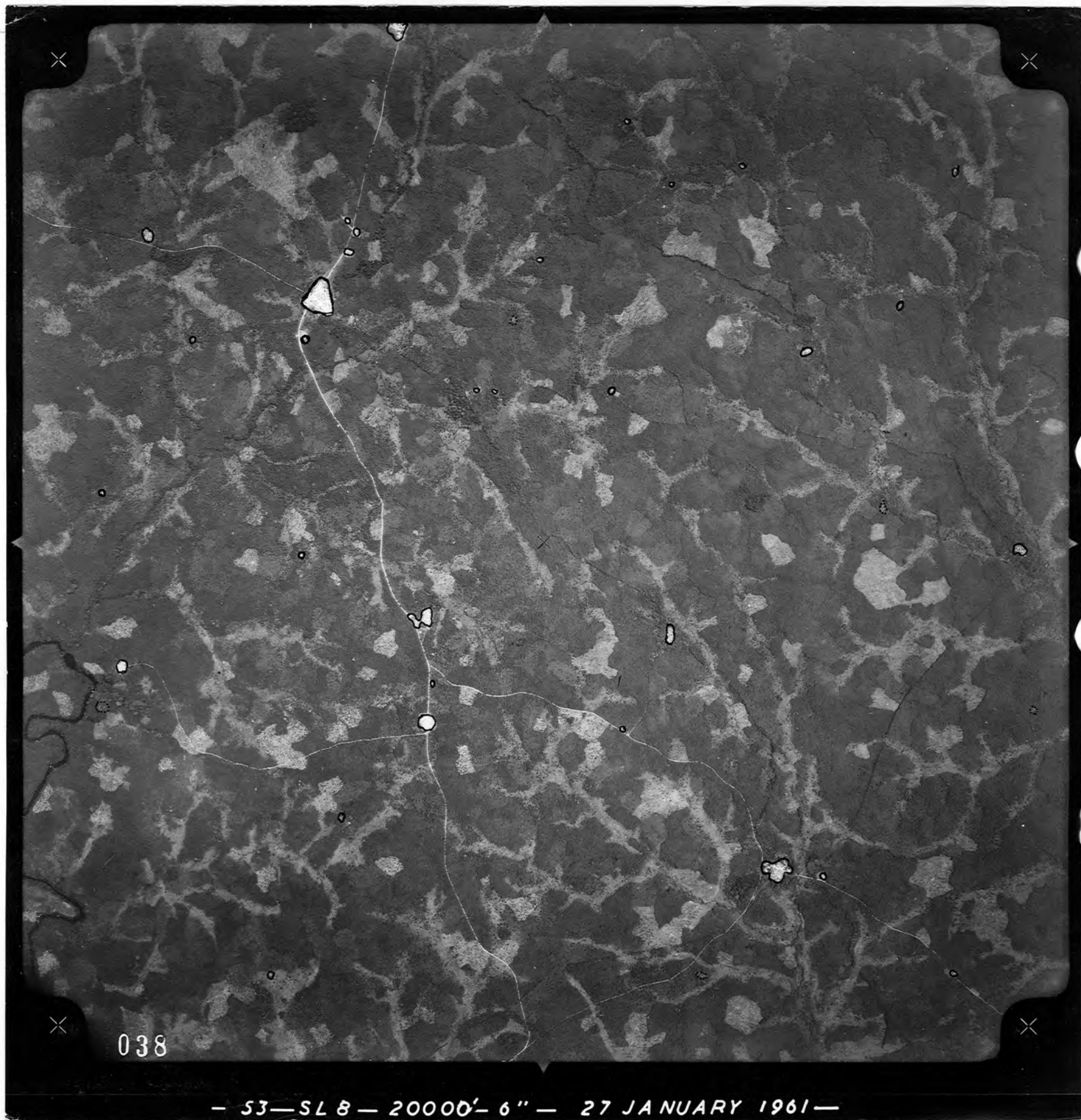

P25

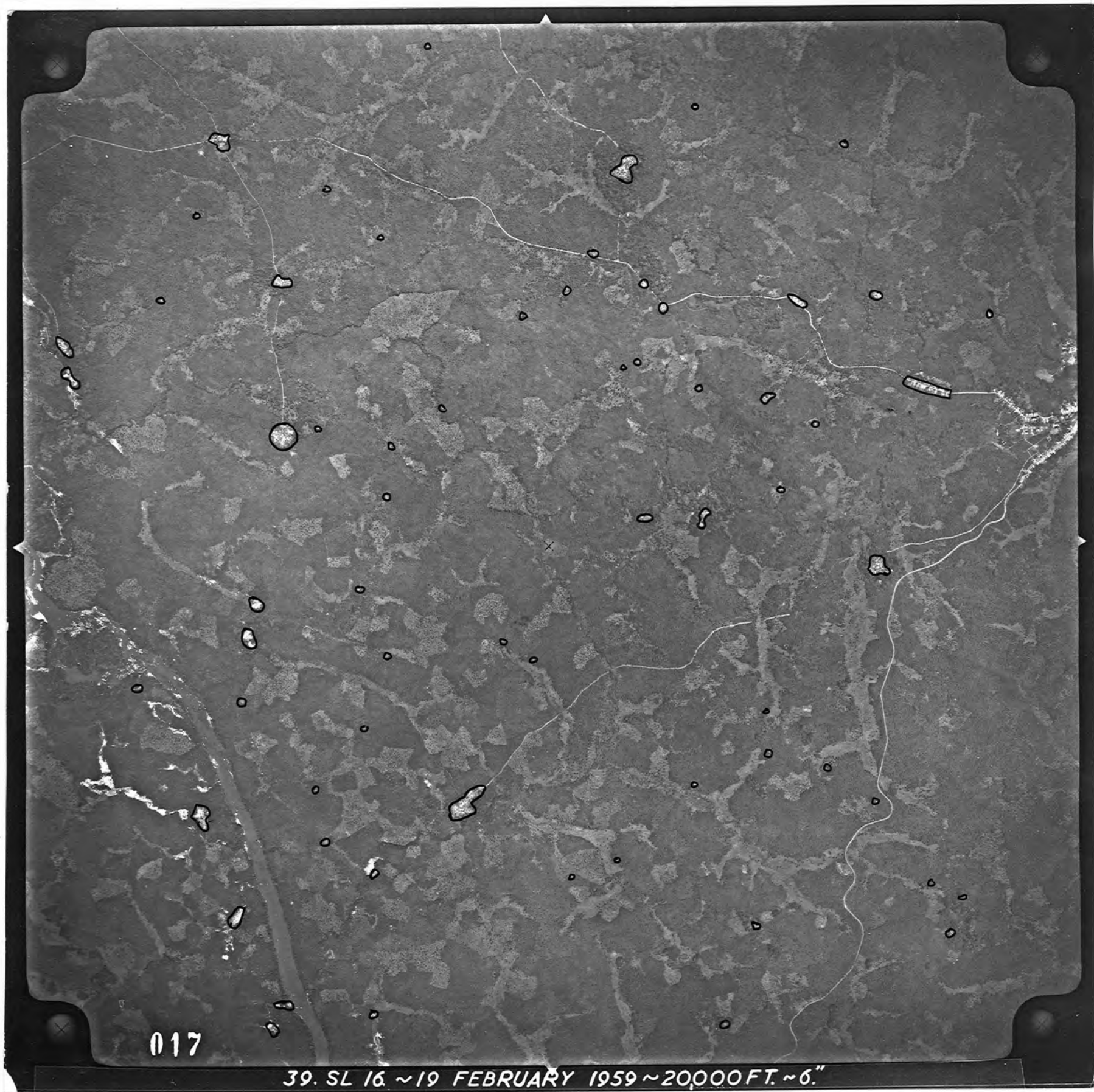

017

39. SL 16. ~19 FEBRUARY 1959 ~20000 FT. ~6."

P26

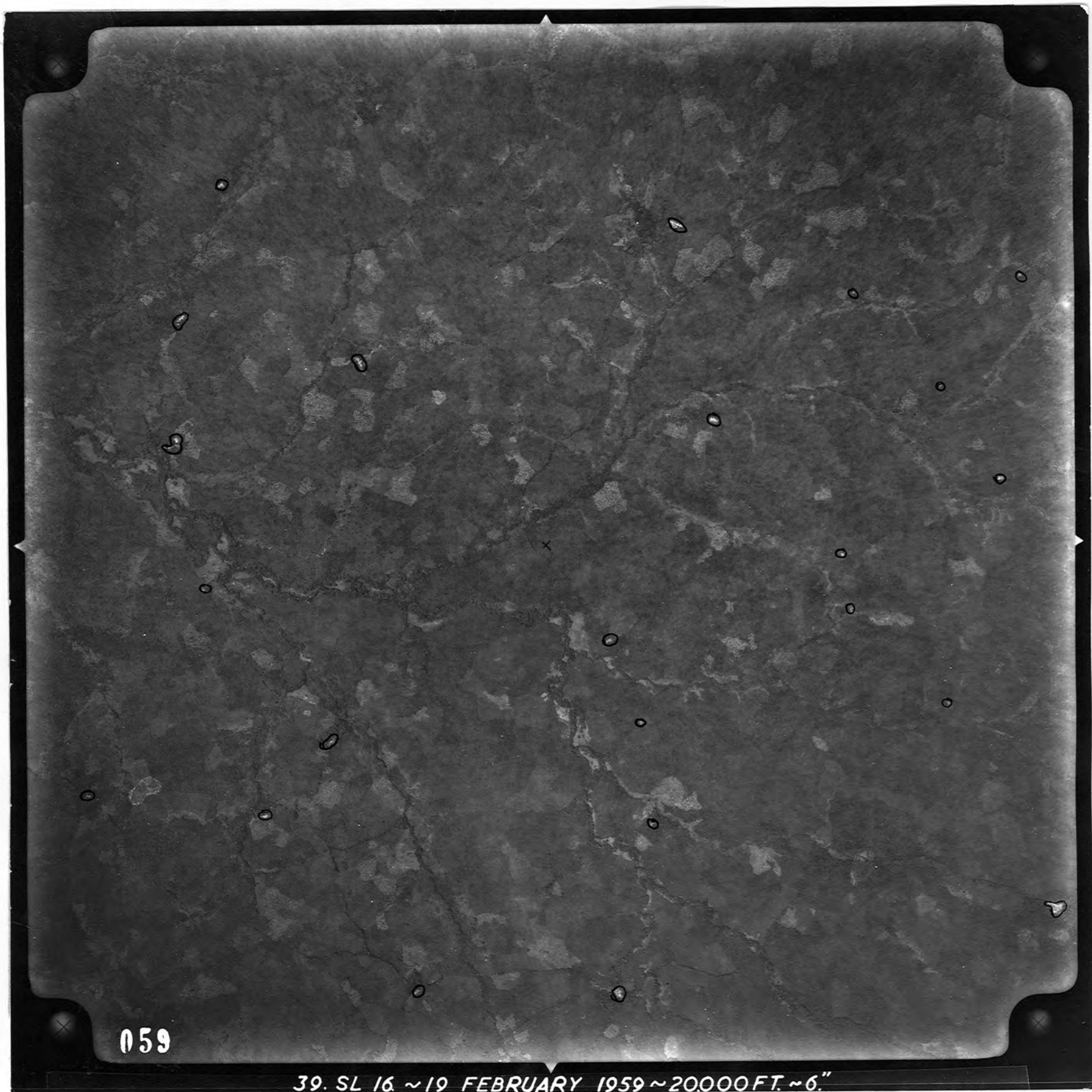

059

39. SL 16 ~19 FEBRUARY 1959 ~20000 FT. ~6."

P27

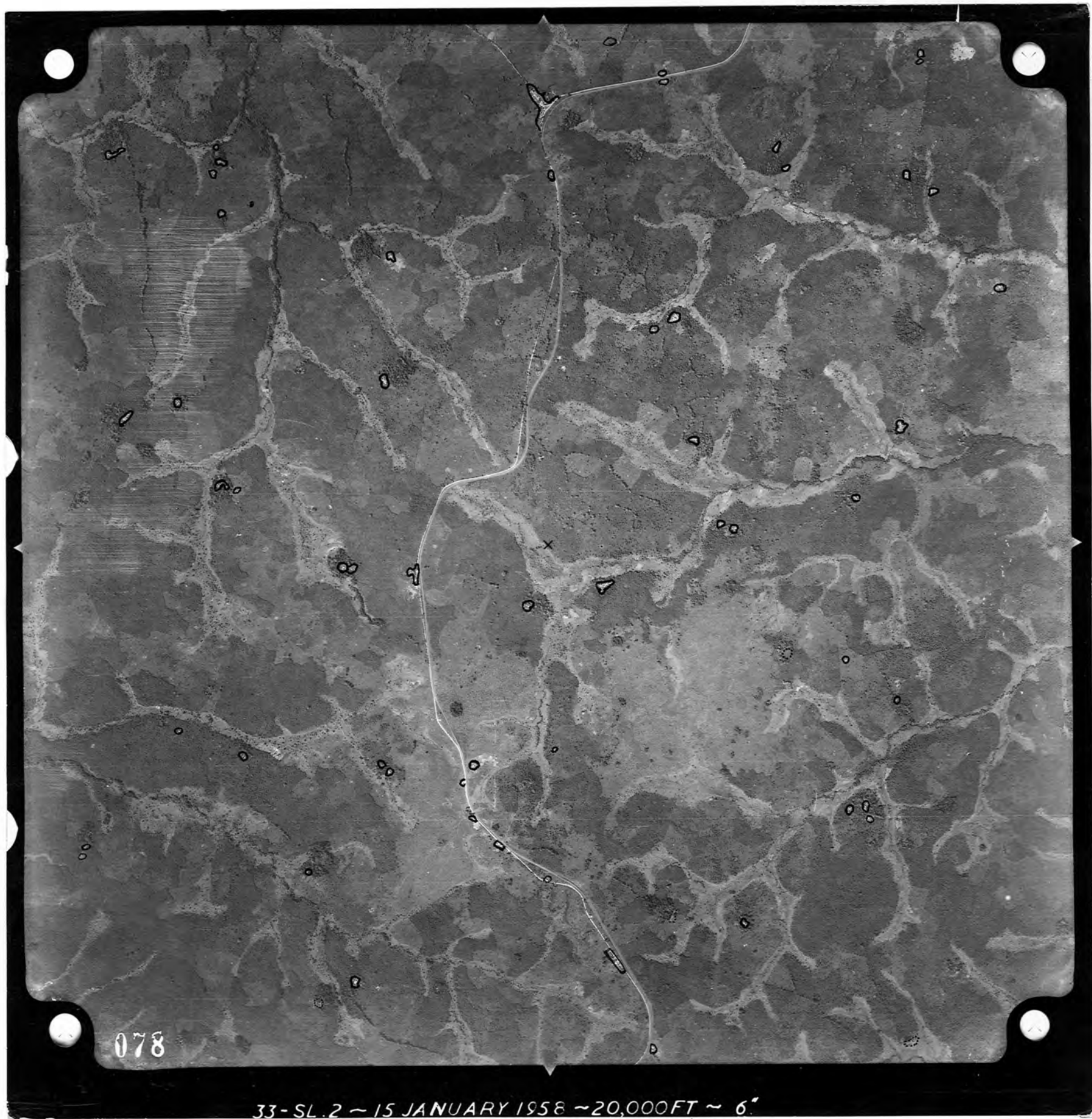

P28

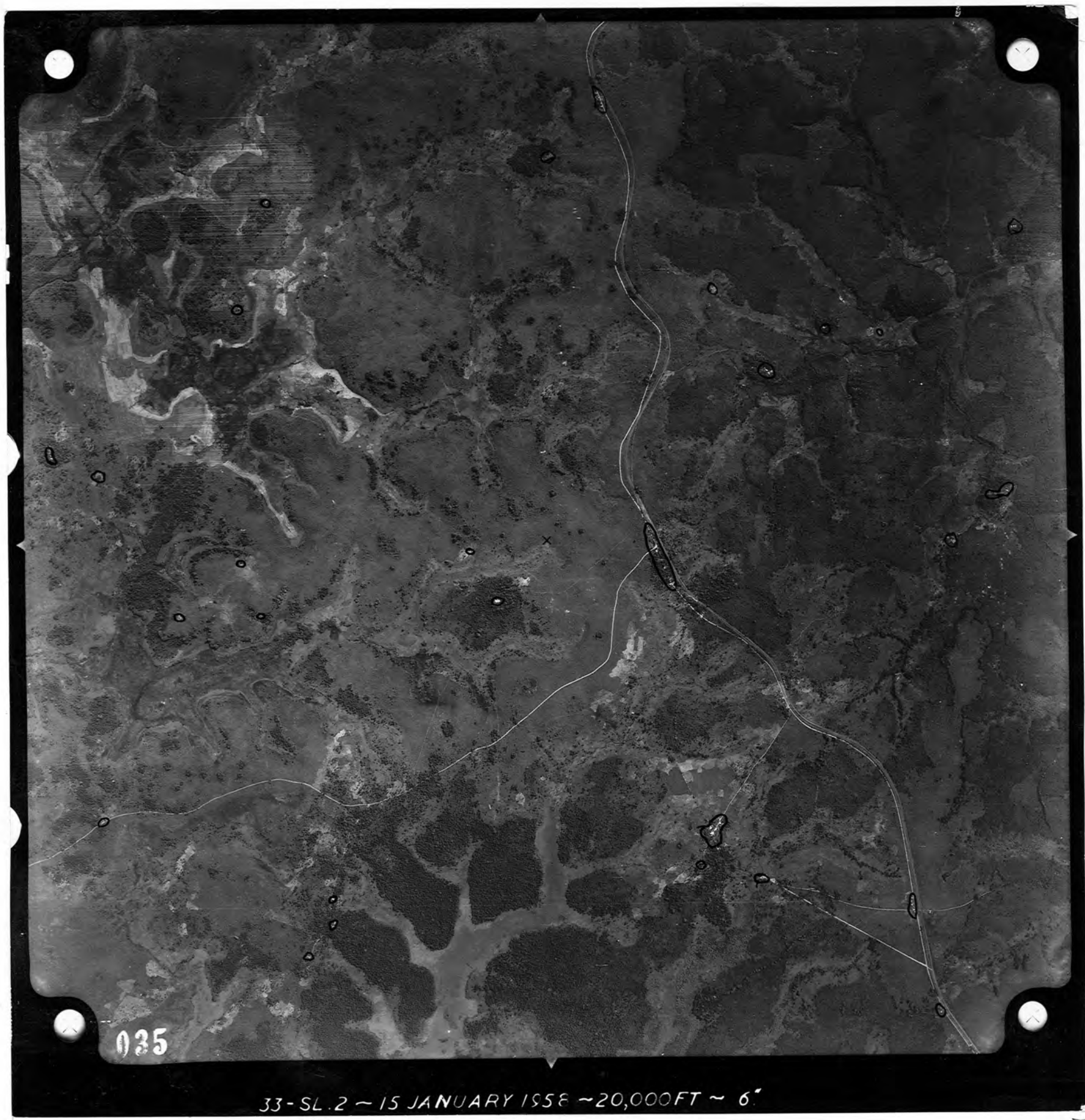

P29

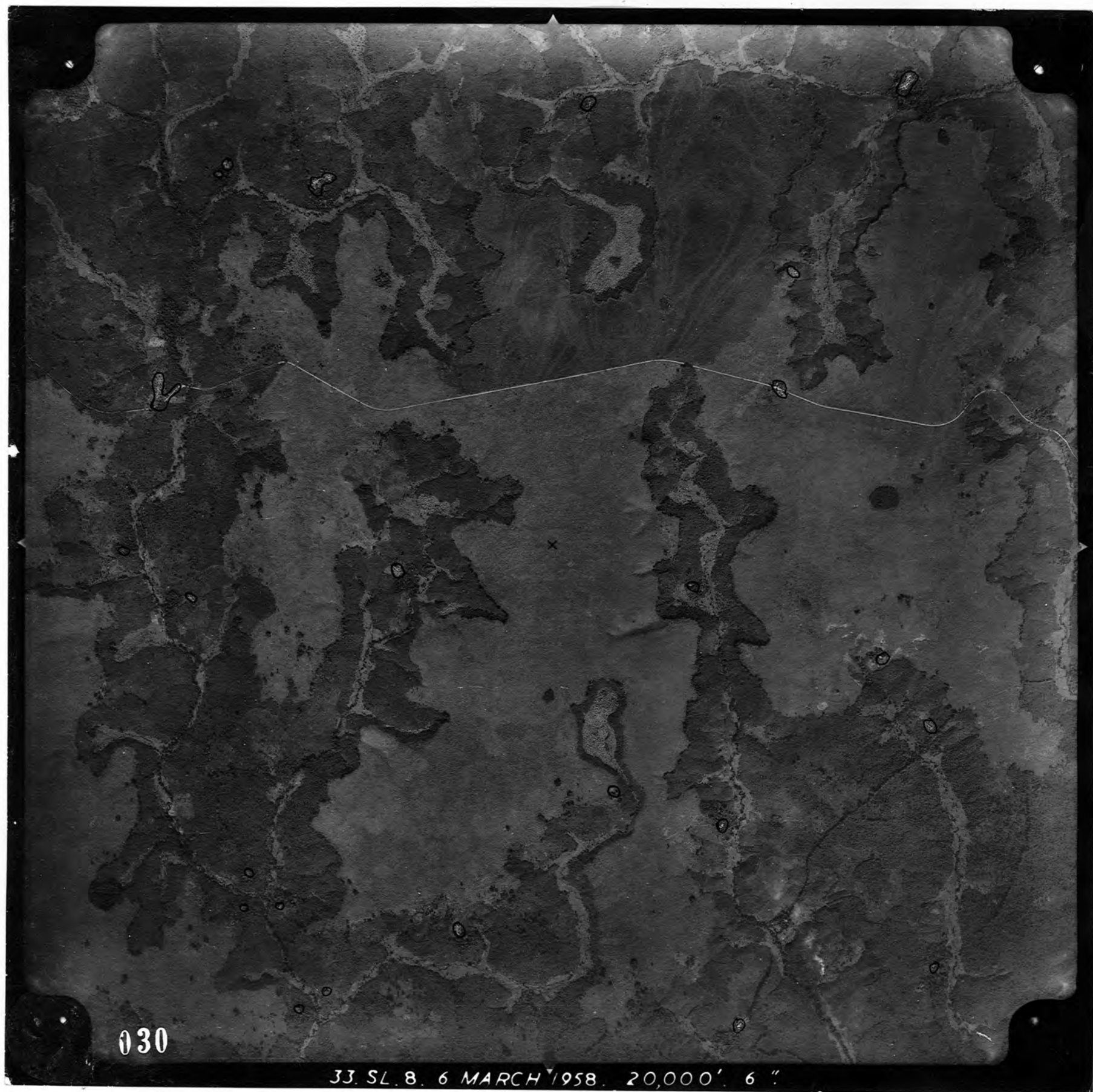

030

33. SL. 8. 6 MARCH 1958. 20,000' 6"

P30

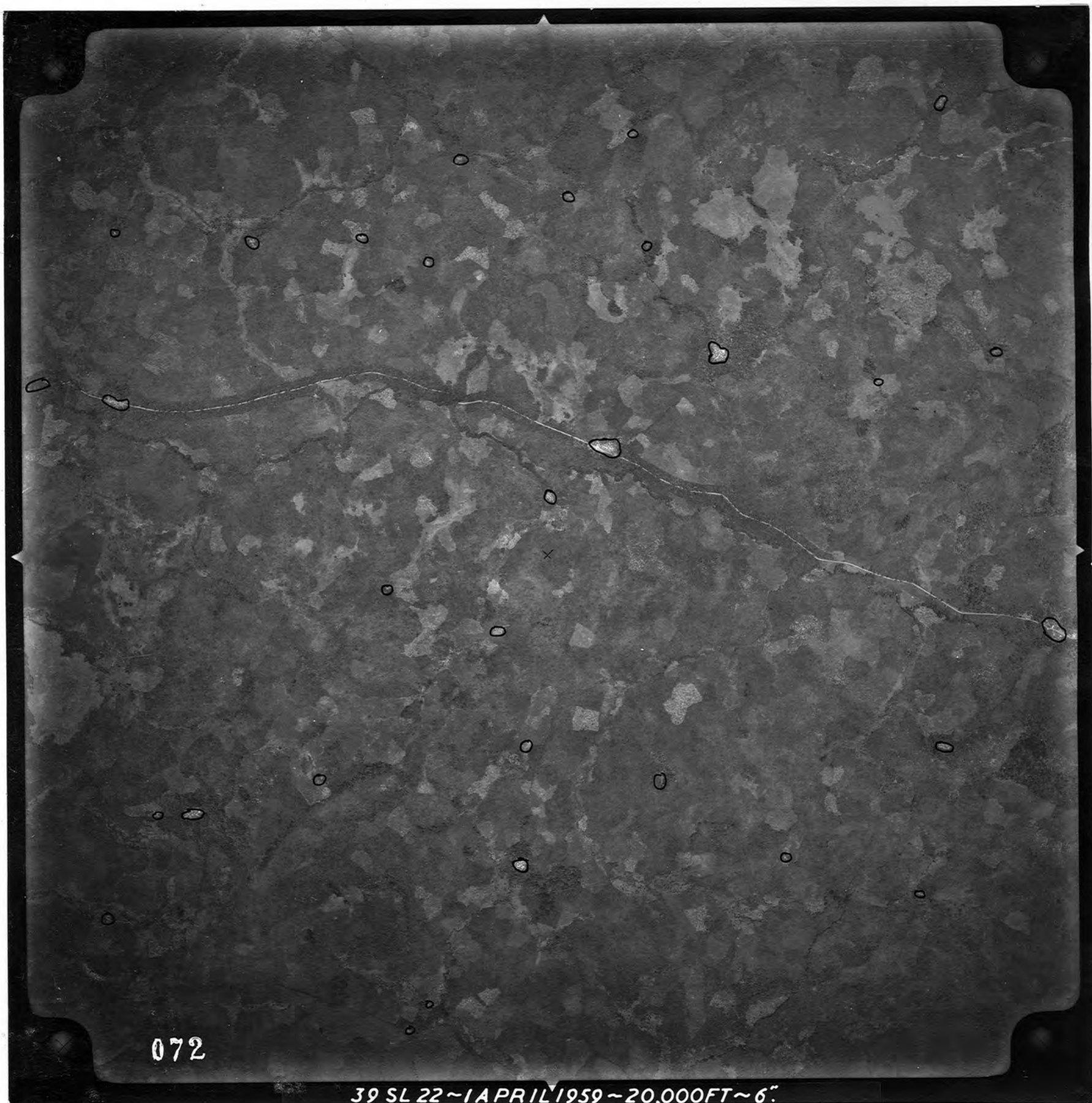

072

39 SL 22~1 APRIL 1959~20,000FT~6"

P31

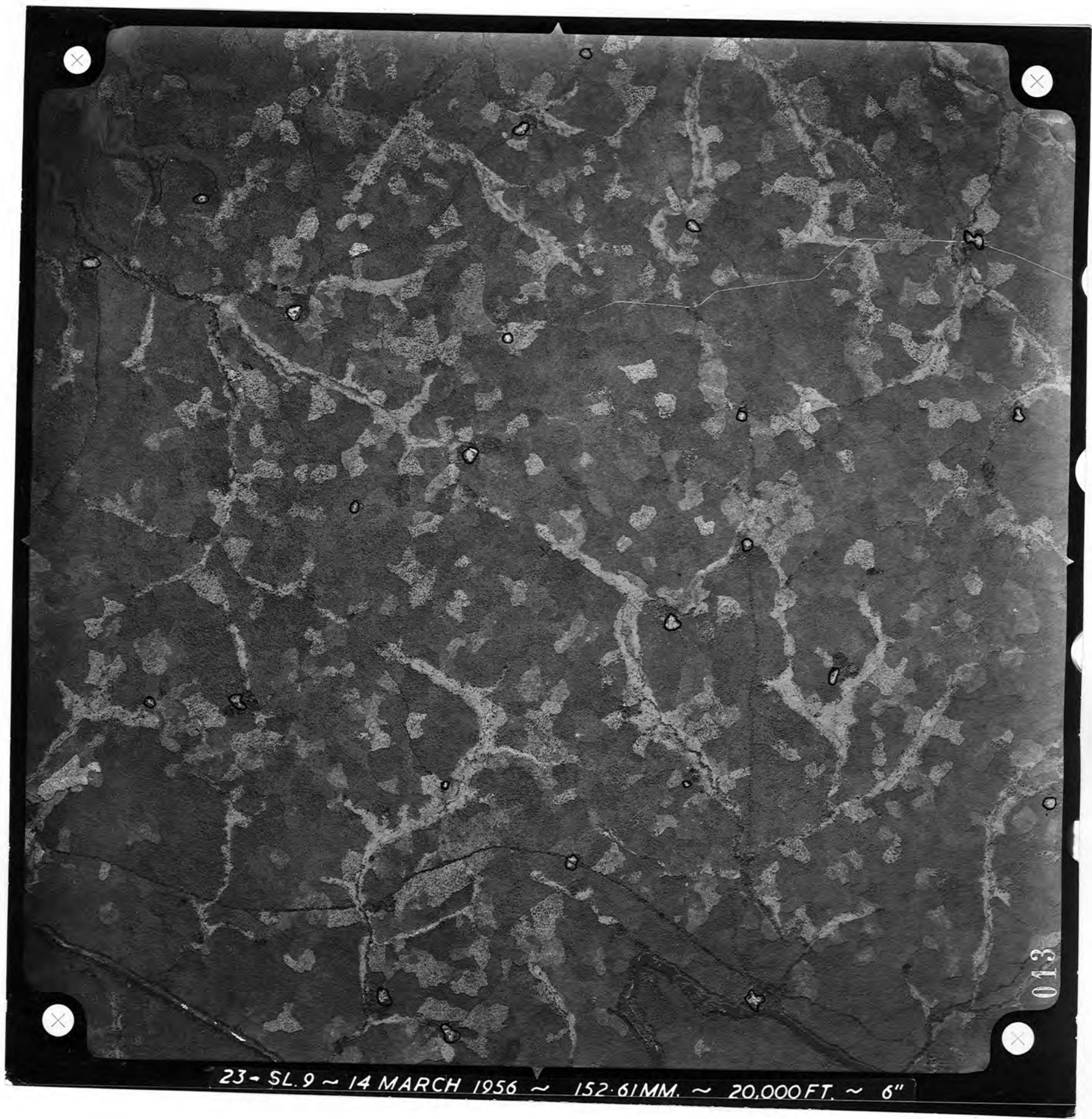

013

P32

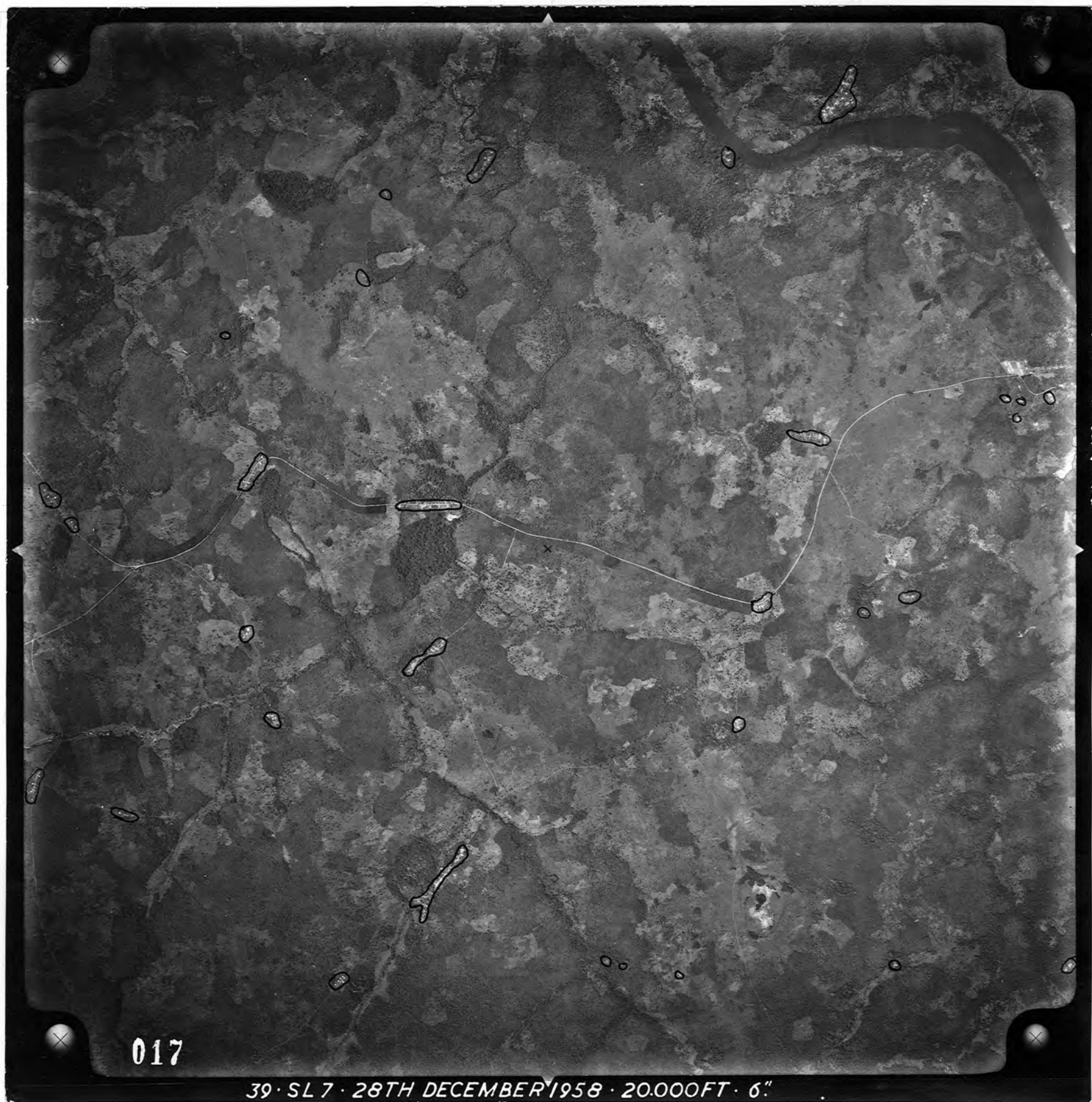

P33

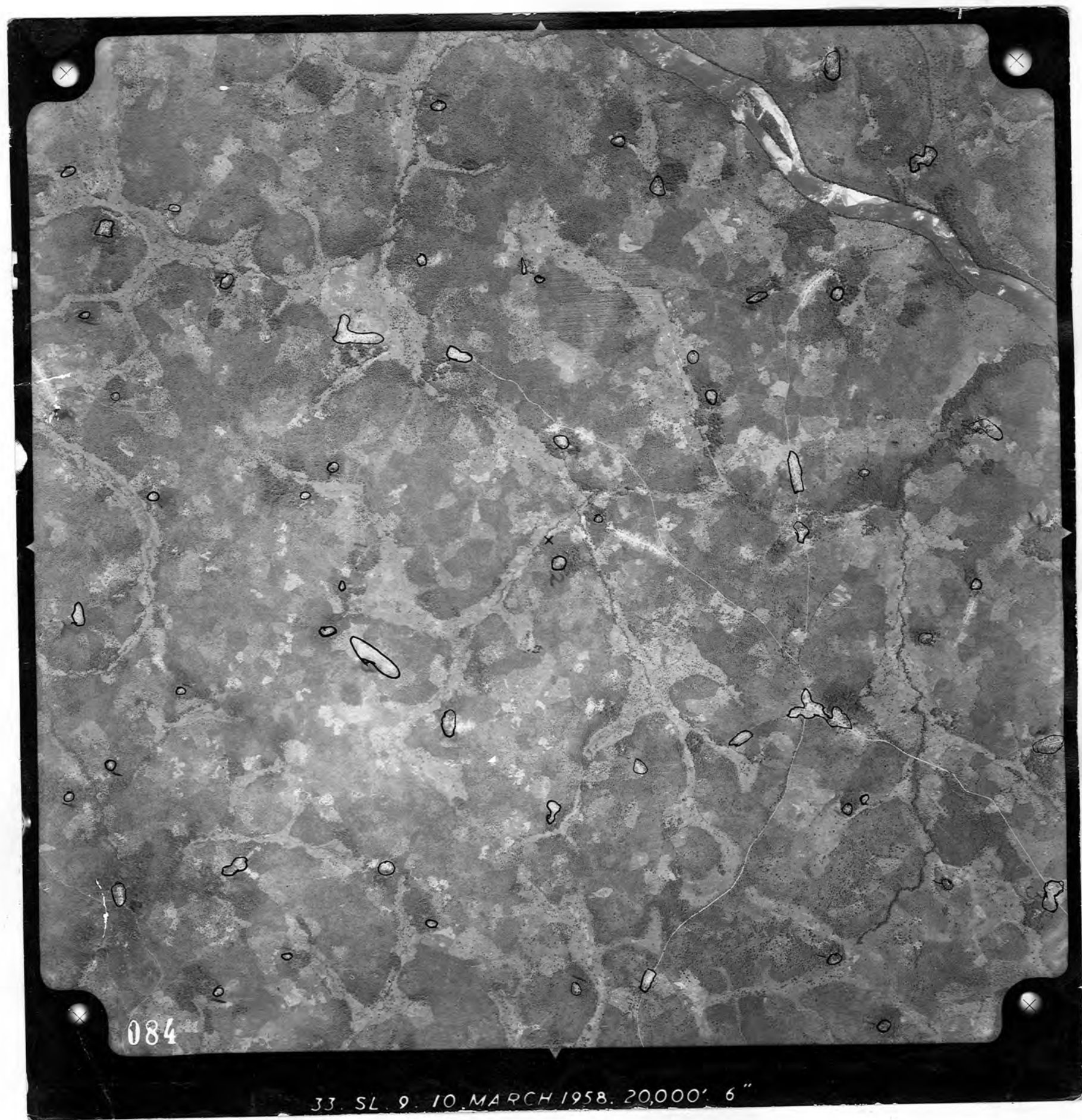

P34

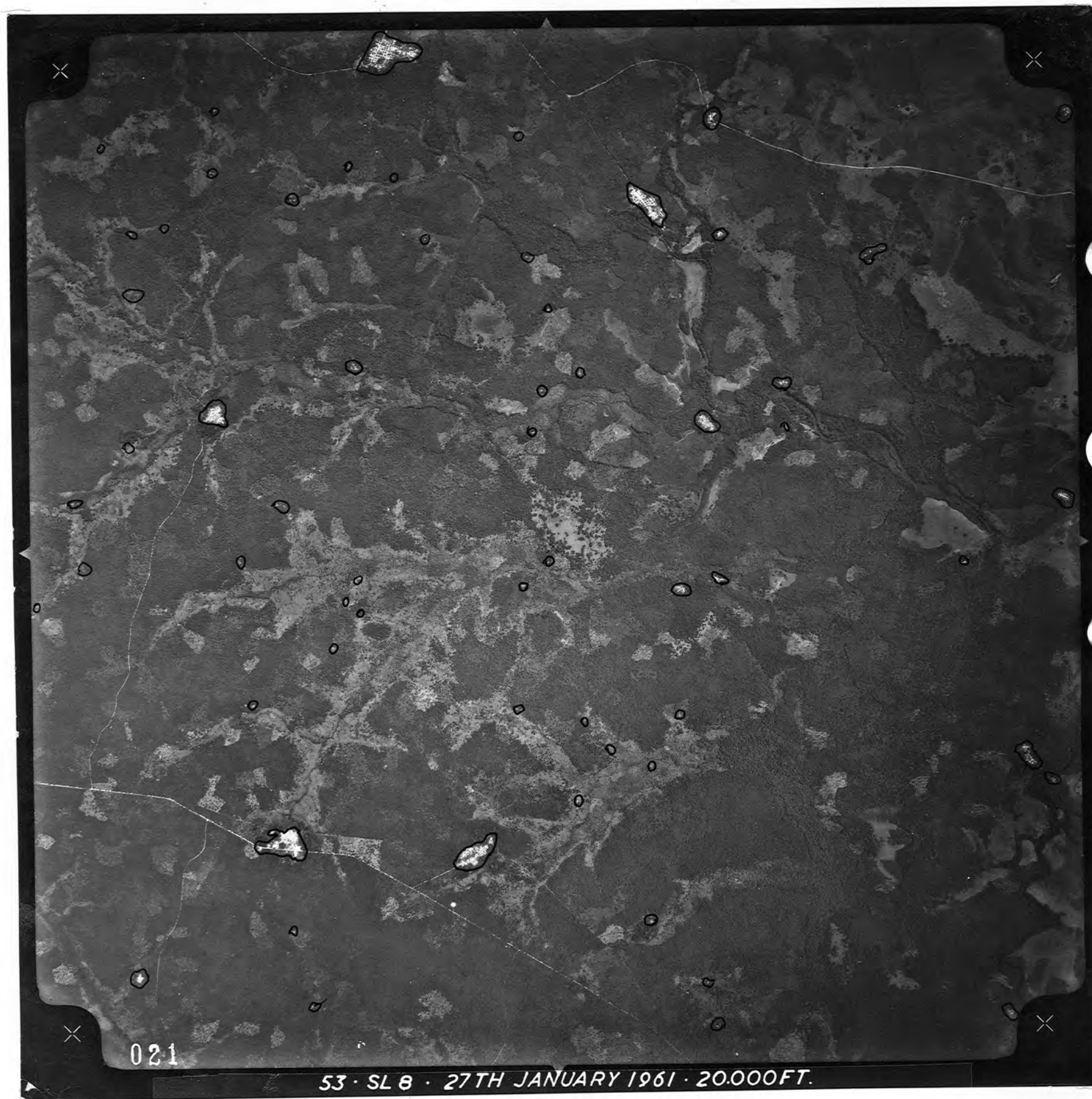

021

53 · SL 8 · 27TH JANUARY 1961 · 20.000FT.

P35

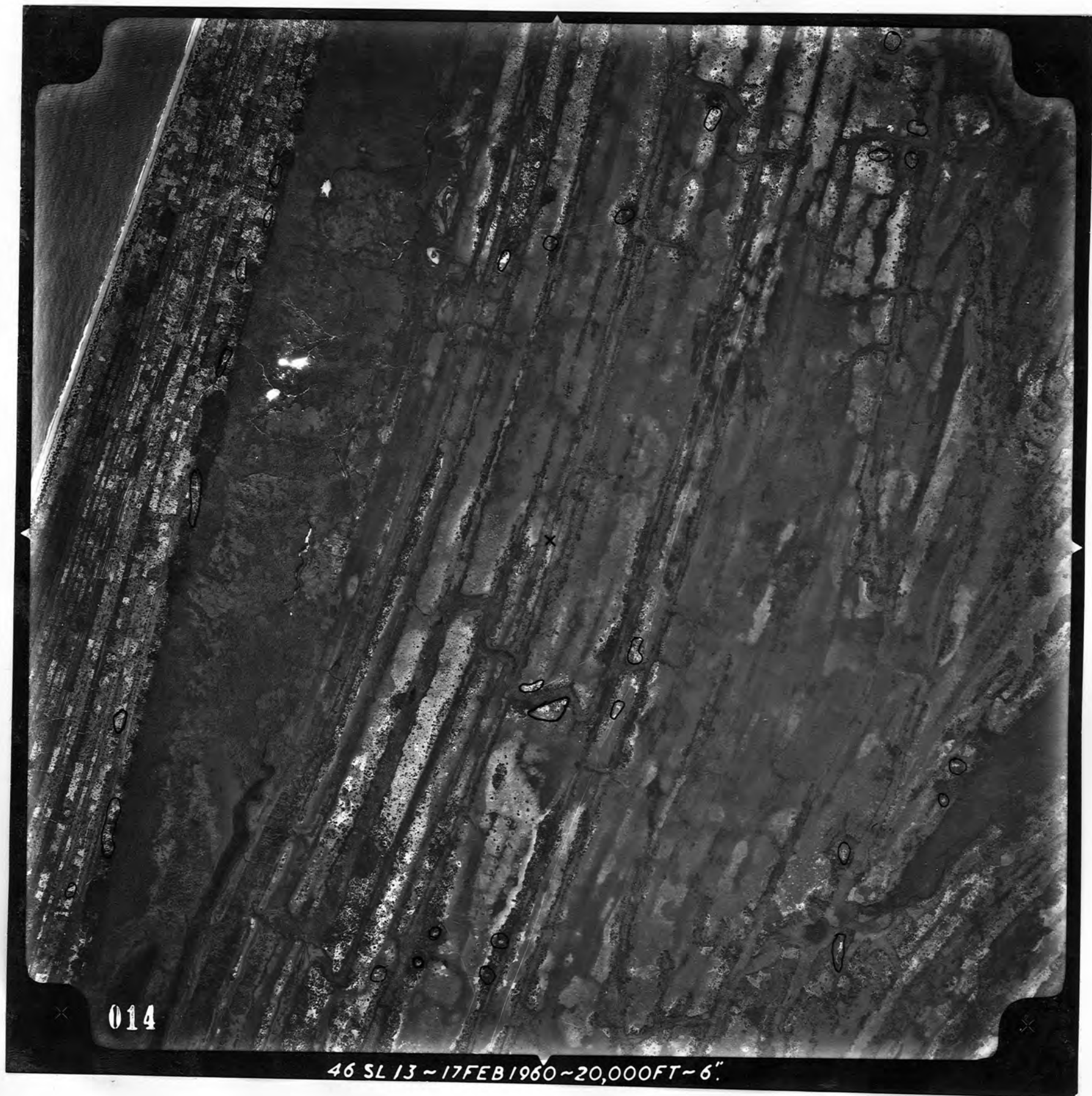

P35

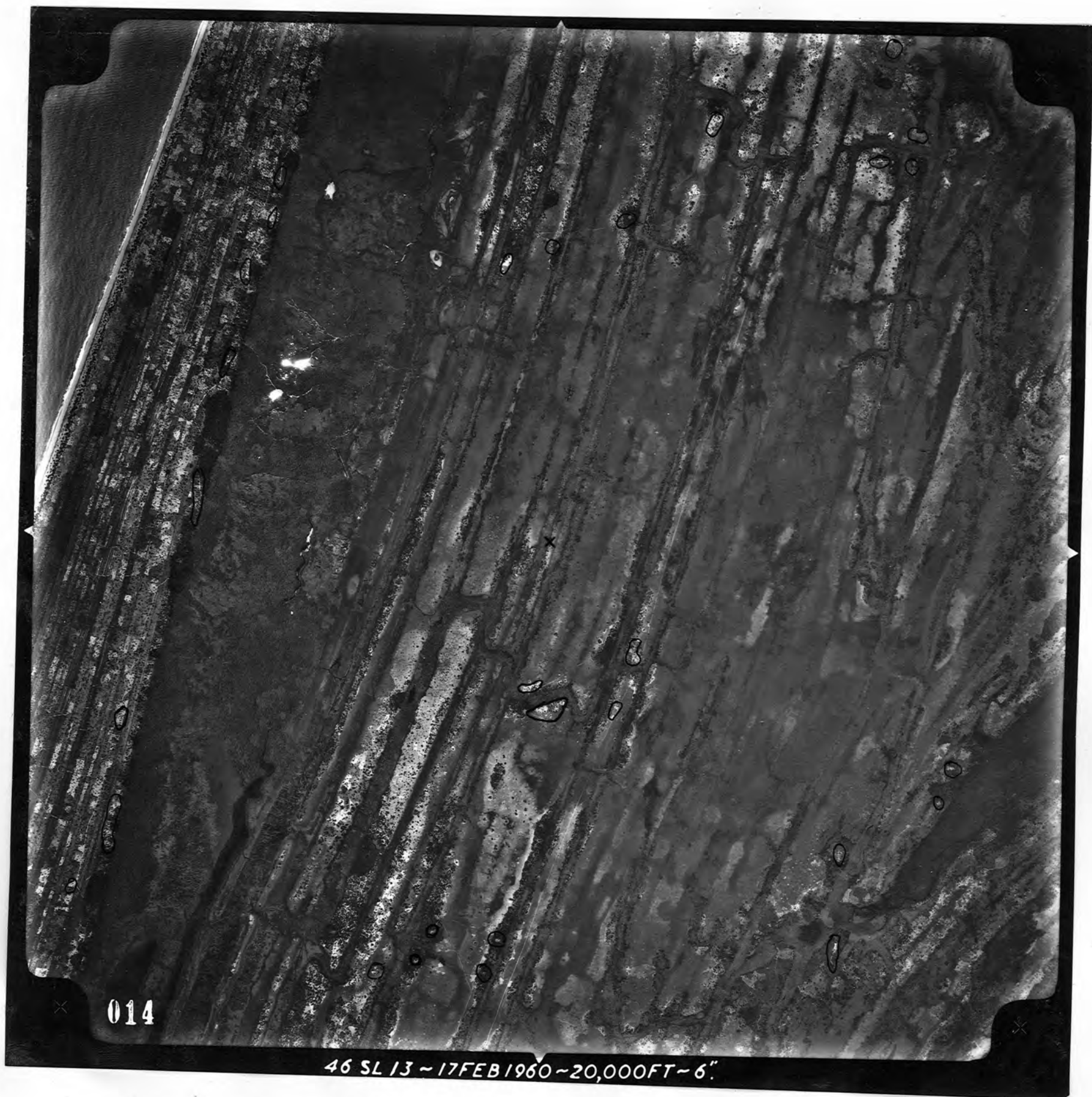

P36

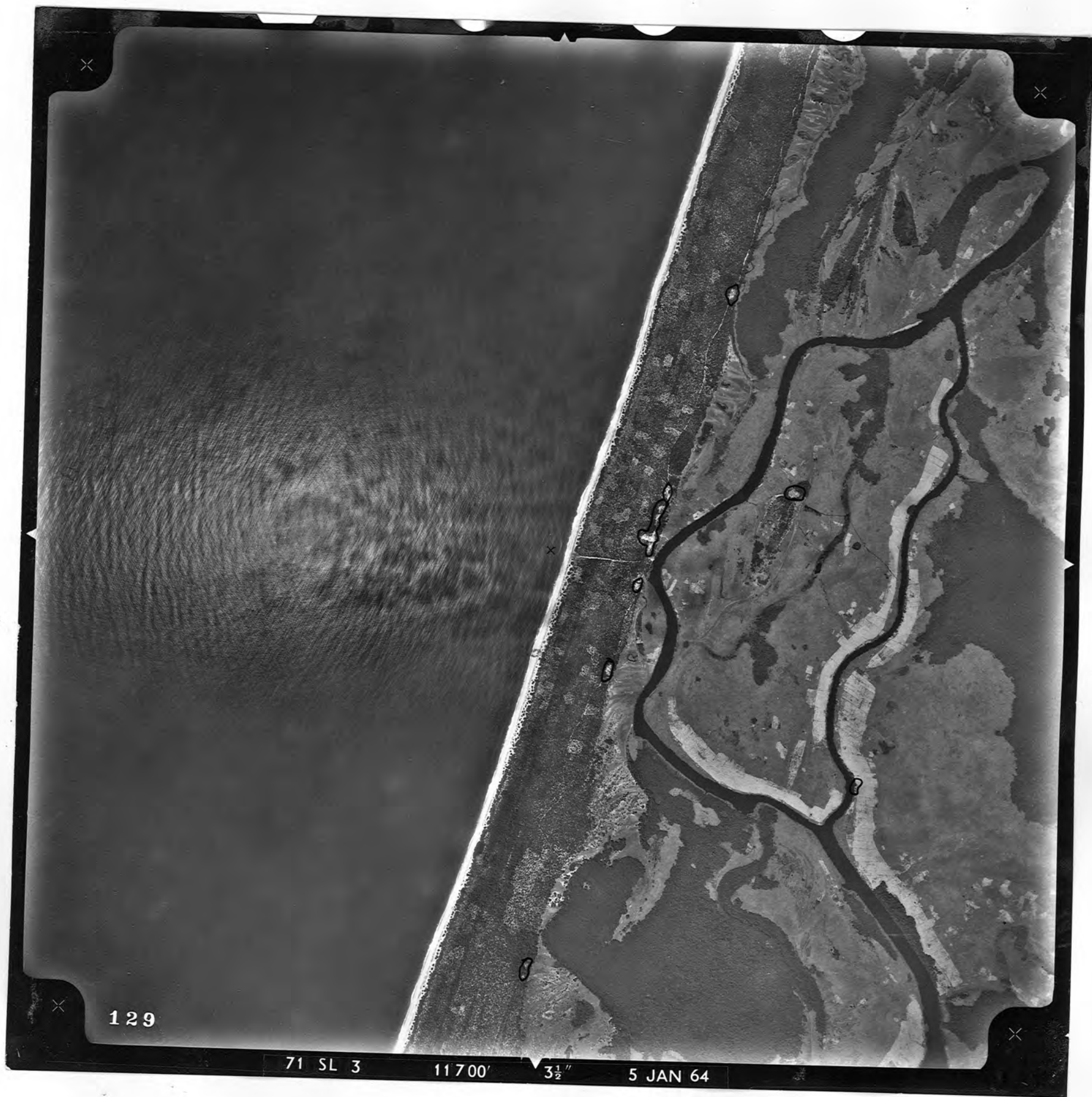

129

71 SL 3

11700'

3 $\frac{1}{2}$ "

5 JAN 64

P37

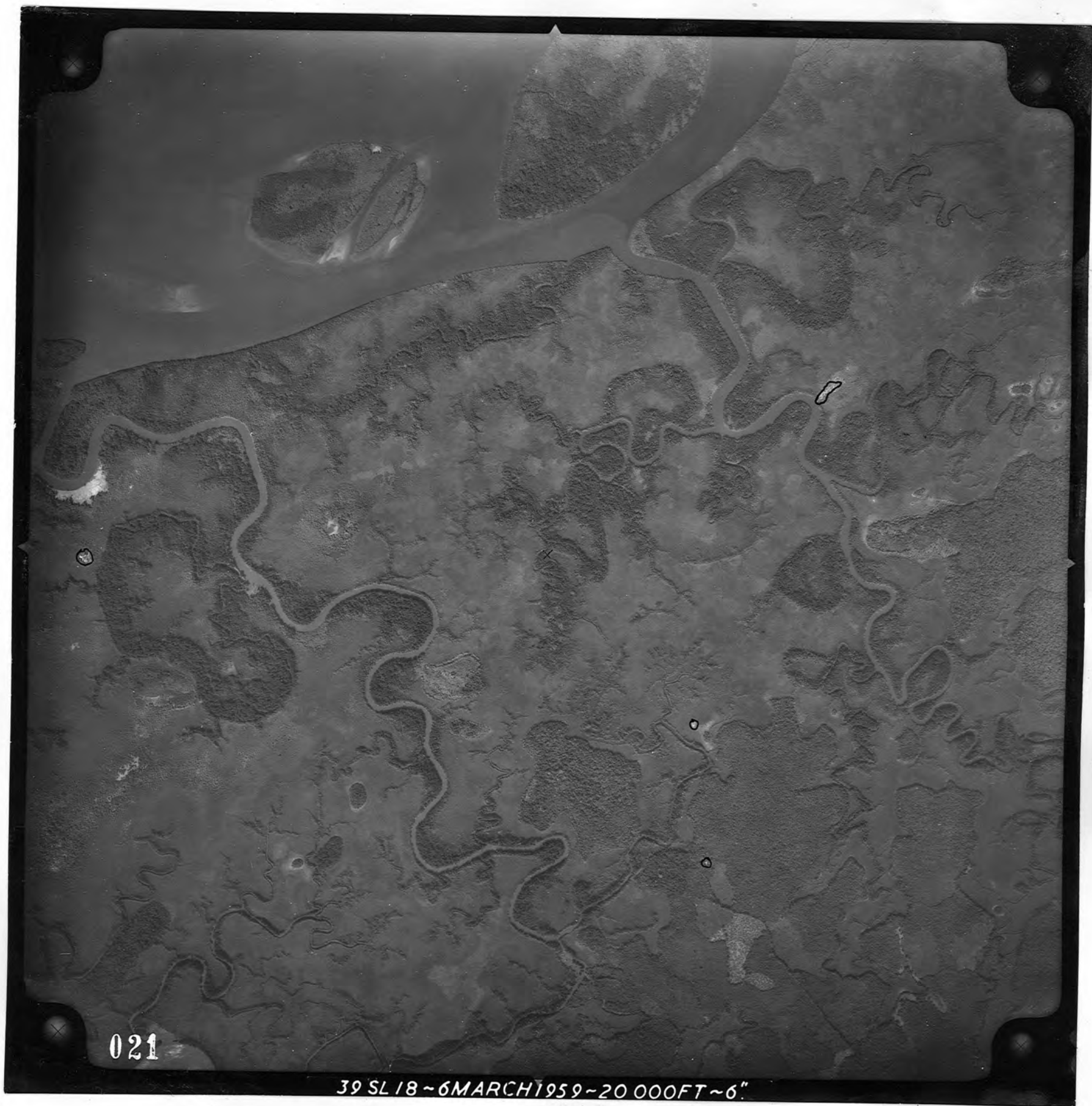

P38

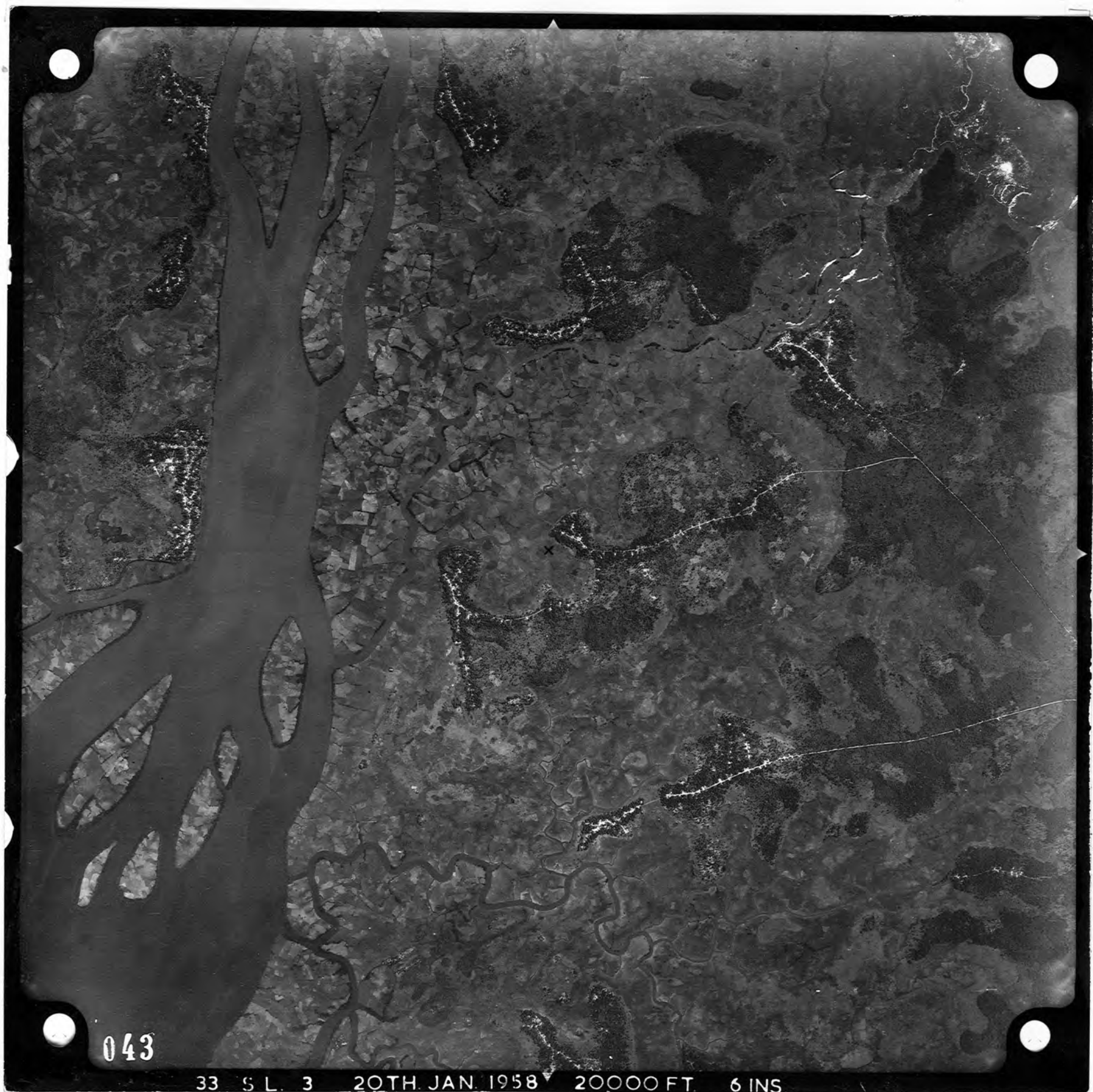

043

33 S L. 3 20TH. JAN. 1958 20000 FT. 6 INS

P39



P40

