

4-2017

Partnering with Academic Support Programs to Promote Student Success

Jennifer L. Pate

University of North Alabama, jpate1@una.edu

Erica England

Washington State University, erica.england@wsu.edu

Follow this and additional works at: <https://ir.una.edu/libfacpresentation>

Part of the [Information Literacy Commons](#)

Recommended Citation

Pate, J. L., & England, E. (2017). Partnering with Academic Support Programs to Promote Student Success. Retrieved from <https://ir.una.edu/libfacpresentation/10>

This Book is brought to you for free and open access by the Collier Library at UNA Scholarly Repository. It has been accepted for inclusion in Faculty Presentations by an authorized administrator of UNA Scholarly Repository. For more information, please contact jpate1@una.edu.

Partnering with Academic Support Programs to Promote Student Success

Jennifer Pate

The University of Alabama

Erica England

Washington State University

In the beginning...

We started by supporting campus Academic Potential classes. These 1-credit pass/fail classes are embedded in many colleges and support programs, including Student Support Services.

Gorgas Search Exercise

Name: _____

Step 1: What's your topic?
Your broad topic is:

CANNIBALISM

Step 2: Find library resources
Use our website's [OneSearch](#) feature to find available resources related to your topic (www.lib.ua.edu).

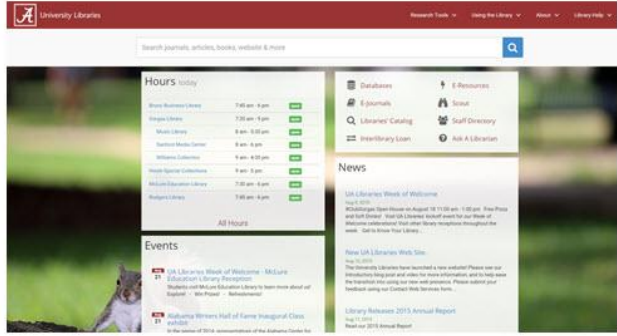

Library	Hours
Space Business Library	7:00 am - 3 pm
Engle Library	7:00 am - 3 pm
Wash Library	7:00 am - 3 pm
Business Resource Center	8 am - 4:30 pm
McCallister Library	8 am - 4:30 pm
Wash Special Collections	8 am - 5 pm
McCallister Special Library	7:00 am - 3 pm
Engle Library	7:00 am - 3 pm

Student Support Services - TRIO program

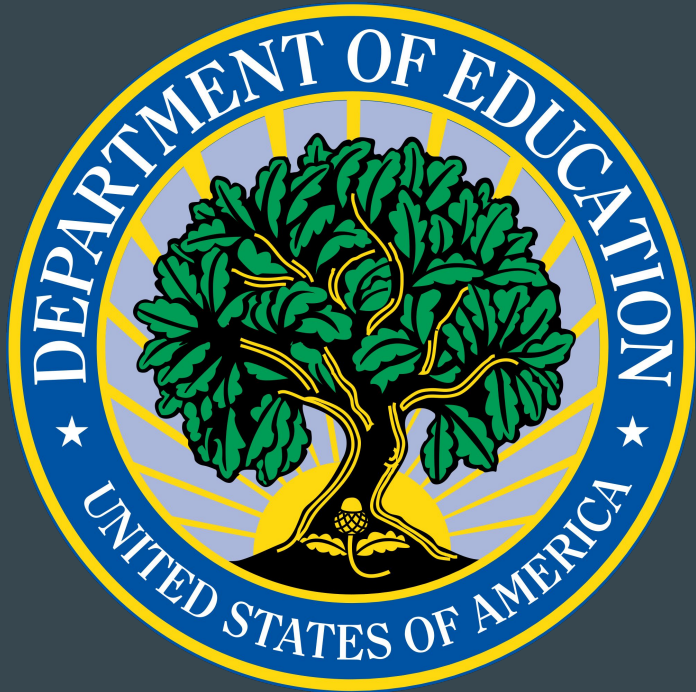

27 Student Support Services
Program grantees in the state of
Alabama received
\$10,346,802 in
funding & served 6,610
participants

By the Numbers (2015-2016)

Program Eligibility:

- Low income & first generation (74%)
- First generation only (17%)
- Low income only (9%)

Gender

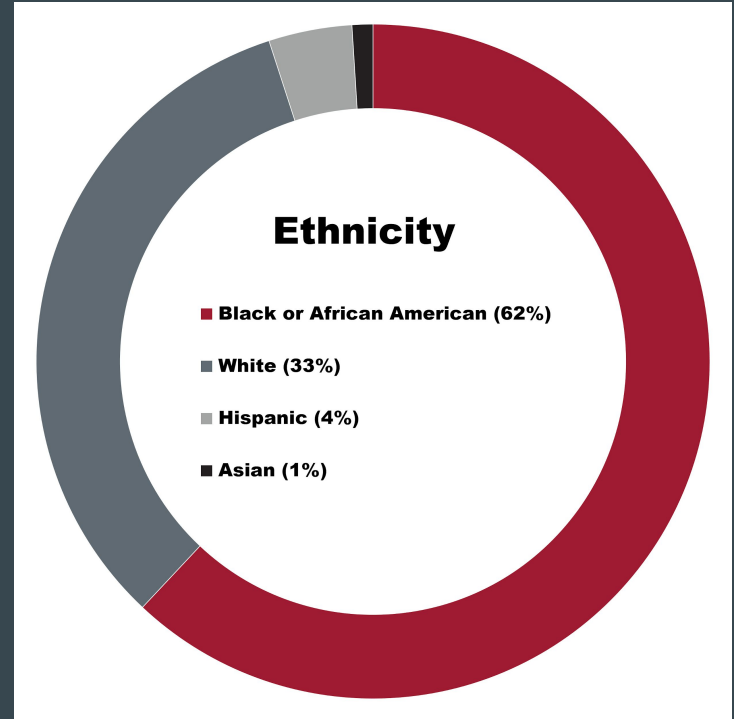

91%

average retention rate for years 2010-2015

Best Practices

Getting Started

Our Partnership with Student Support Services

website presence

introductory LibGuide

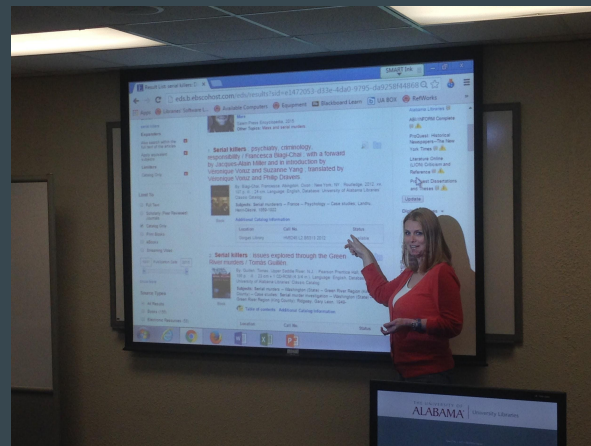

classroom instruction

Open House*

*because college kids will show up for free food, drinks, and swag

Best Practices

Moving Forward

A Student Success Story

Honors Day

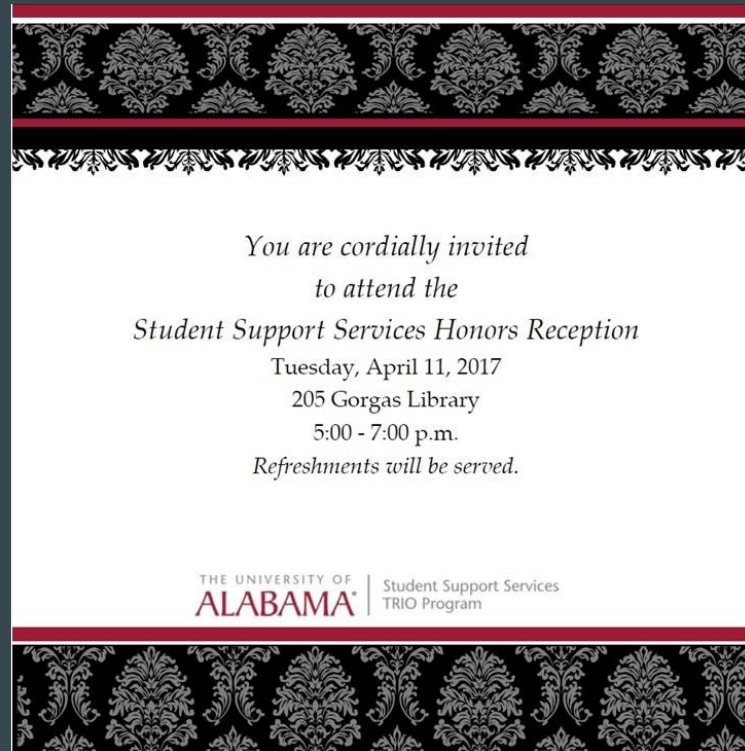

Expansion of the Program

foster youth, orphans,
emancipated minors, wards of
the state, and homeless youth

intercultural engagement
inclusive campus initiatives

Successful Partnerships

Enthusiasm & Honesty

You have to be genuine in your approach with students. You have to be excited about working with them. And you actually have to connect outside of your office or the reference desk.

Administrative Support

You have to have an administration that will support, advise, and help assess your efforts. You can't do outreach if you can't get out of the library. You can't hold events if you have no funds for planning.

Faculty Support

You have to find faculty partners across campus who you can work with to expand the library's role in their class. Don't wait for the faculty to come to you - be willing to go out and make those connections.

Feedback? Questions?

Jennifer Pate, jrichardson5@ua.edu
Erica England, erica.england@wsu.edu