

# National Healthcare Safety Network (NHSN) Patient Safety Component Manual

## Table of Contents

<a href="#">Chapter 1: National Healthcare Safety Network (NHSN) Overview</a>
<a href="#">Chapter 2: Identifying Healthcare-associated Infections (HAI) for NHSN Surveillance</a>
<a href="#">Chapter 3: Patient Safety Monthly Reporting Plan and Annual Surveys</a>
<a href="#">Chapter 4: Bloodstream Infection Event (Central Line-Associated Bloodstream Infection and non-central line-associated Bloodstream Infection)</a>
<a href="#">Chapter 5: Central Line Insertion Practices (CLIP) Adherence Monitoring</a>
<a href="#">Chapter 6: Pneumonia (Ventilator-associated [VAP] and non-ventilator-associated Pneumonia [PNEU]) Event</a>
<a href="#">Chapter 7: Urinary Tract Infection (Catheter-Associated Urinary Tract Infection [CAUTI] and non-catheter-associated Urinary Tract Infection [UTI]) and Other Urinary System Infection (USI) Events</a>
<a href="#">Chapter 9: Surgical Site Infection (SSI) Event</a>
<a href="#">Chapter 10: Ventilator-Associated Event (VAE)</a>
<a href="#">Chapter 11: Pediatric Ventilator-Associated Event (pedVAE)</a>
<a href="#">Chapter 12: Multidrug-Resistant Organism &amp; <i>Clostridium difficile</i> Infection (MDRO/CDI) Module</a>
<a href="#">Chapter 15: CDC Locations and Descriptions and Instructions for Mapping Patient Care Locations</a>
<a href="#">Chapter 16: General Key terms</a>
<a href="#">Chapter 17: CDC/NHSN Surveillance Definitions for Specific Types of Infections</a>

**Please Note:** The NHSN Patient Safety Component Manual is updated annually based on subject matter expert review and user feedback. Over time, certain chapters have been retired or moved to other components. To avoid confusion, the chapters in the PSC manual do not shift to account for these changes; therefore, chapters 8 and 13 are not listed in the Table of Contents or included in this document.



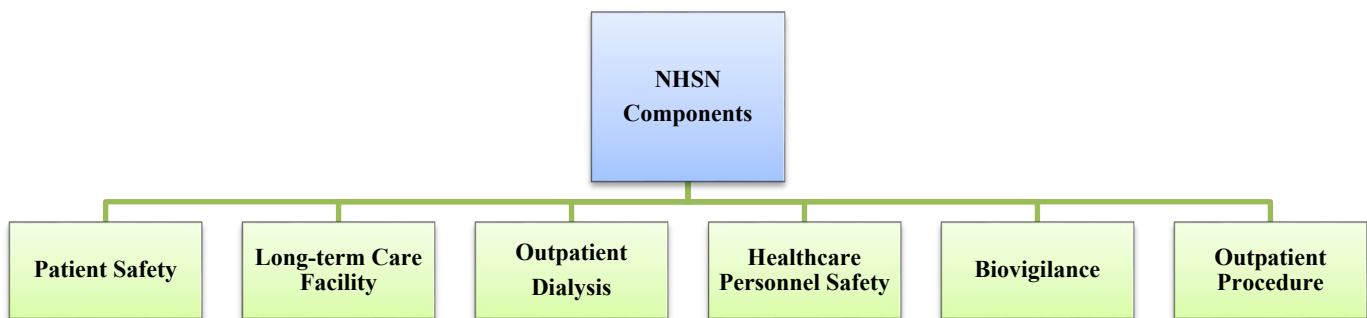
## National Healthcare Safety Network (NHSN) Overview

The NHSN is a secure, Internet-based surveillance system that expands and integrates patient and healthcare personnel safety surveillance systems managed by the Division of Healthcare Quality Promotion (DHQP) at the Centers for Disease Control and Prevention. In addition, facilities that participate in certain reporting programs operated by the Centers for Medicare and Medicaid Services (CMS) can do so through use of NHSN. Furthermore, some U.S. states use NHSN as a means for healthcare facilities to submit data on healthcare-associated infections (HAIs) and transfusion-related adverse events mandated through their specific state legislation.

NHSN enables healthcare facilities to collect and use data about HAIs, adherence to clinical practices known to prevent HAIs, the incidence or prevalence of multidrug-resistant organisms within their organizations, trends and coverage of healthcare personnel safety and vaccination, and adverse events related to the transfusion of blood and blood products.

The NHSN includes six components: Patient Safety, Long-term Care Facility, Outpatient Dialysis, Healthcare Personnel Safety, Biovigilance, and Outpatient Procedure (Figure 1).

**Figure 1: NHSN Components**





The **Patient Safety Component** includes four modules that focus on events associated with medical devices, surgical procedures, antimicrobial agents used during healthcare, and multidrug resistant organisms.

- Device-associated Module:
  - Bloodstream Infection (CLABSI – Central line-associated bloodstream infection)
  - Central line insertion practices (CLIP) adherence
  - Urinary Tract Infection (CAUTI – Catheter-associated urinary tract infection)
  - Ventilator-associated events (VAE) (adult locations only)
  - Pneumonia (VAP – Ventilator-associated pneumonia) - in pediatric locations (in-plan\* or off-plan\*), or NICU and adult locations (off-plan\* only)
- Procedure-associated Module:
  - Surgical site infection (SSI)
- Antimicrobial Use and Resistance Module (AUR)
- Multidrug-Resistant Organism and *Clostridium difficile* Infection (MDRO/CDI) Module

**\*Note:** “In-plan” surveillance means that the facility has committed to following the NHSN surveillance protocol, in its entirety, for that particular event, as shown in the facility’s NHSN monthly reporting plan. “Off-plan” surveillance is surveillance that is done because a facility has decided to track a particular event for internal use. Data that are entered into NHSN “off-plan” are not included in NHSN annual reports or other NHSN publications. A facility makes no commitment to follow the NHSN protocol for “off-plan” events. Further, “off-plan” data cannot be uploaded into NHSN via Clinical Document Architecture (CDA) and must be manually entered. Instructions and standardized surveillance methods and definitions for each module of the Patient Safety Component are provided in this manual and on the NHSN website ([www.cdc.gov/nhsn](http://www.cdc.gov/nhsn)). Modules may be used singly or simultaneously.

The NHSN **Long-term Care Facility Component** provides long-term care facilities (LTCFs) with standardized surveillance methods and definitions for three modules: (1) Multidrug resistant organism (MDRO) and *Clostridium difficile* Infection (CDI) laboratory-identified (LabID) Events; (2) Urinary Tract Infections (UTI); and (3) Prevention Process Measures. The component is ideal for use by nursing homes, skilled nursing facilities, chronic care facilities, and assisted living and residential care facilities. LTCF surveillance protocols, training materials, data collection forms, instructions, and other supporting materials are provided on the Long-term Care Facility Component website: <https://www.cdc.gov/nhsn/ltc/index.html>.

Outpatient hemodialysis centers have several surveillance options tailored to their patients and setting in the **Dialysis Component**. The component consists of 3 modules: 1) Dialysis Event; (2) Prevention Process Measures; and (3) Dialysis Patient Influenza Vaccination. Facilities that treat hemodialysis outpatients should refer to the Dialysis Component instructions and standardized surveillance methods and definitions at [www.cdc.gov/nhsn/dialysis/index.html](http://www.cdc.gov/nhsn/dialysis/index.html).

There are two modules in the **Healthcare Personnel Safety (HPS) Component** of NHSN: the Healthcare Personnel Exposure Module and the Healthcare Personnel Vaccination Module. These modules may be used separately or simultaneously. Instructions and standardized surveillance methods and definitions for each module are provided in the NHSN Manual: HPS Component Protocol <https://www.cdc.gov/nhsn/pdfs/hps-manual/vaccination/hps-flu-vaccine-protocol.pdf>



The **NHSN Biovigilance Component**, Hemovigilance Module facilitates national surveillance of transfusion-related recipient adverse events. The Hemovigilance Module is designed for transfusion service staff to collect data on annual facility and transfusion service characteristics, individual reports on adverse transfusion reactions, errors or accidents associated with adverse reactions, and monthly counts of transfused or discarded components. The Hemovigilance Module surveillance protocol, training materials, data collection forms, instructions, and other supporting materials are provided on the Hemovigilance Module website: [www.cdc.gov/nhsn/acute-care-hospital/bio-hemo/index.html](http://www.cdc.gov/nhsn/acute-care-hospital/bio-hemo/index.html).

The **Outpatient Procedure Component (OPC)** includes two modules that focus on adverse events associated with surgical procedures performed in Ambulatory Surgery Centers (ASCs). The two modules include Same Day Outcome Measures and Surgical Site Infections.

- Same Day Outcome Measures (OPC-SDOM) are a grouping of outpatient care quality indicators that represent a broad range of risks encountered by patients accessing care in various outpatient settings. The four individual outcome measures are:
  - Patient Burn
  - Patient Fall
  - Wrong Site, Wrong Side, Wrong Patient, Wrong Procedure, Wrong Implant
  - All-Cause Hospital Transfer/Admission
- Surgical Site Infection (OPC-SSI) - SSI surveillance for outpatient operative procedures using the Outpatient Procedure Component (OPC) replaces the use of the Patient Safety Component SSI event chapter for ASCs.

The OPC surveillance protocols, training materials, data collection forms, instructions, and other supporting materials are provided on the Outpatient Procedure Component website: <https://www.cdc.gov/nhsn/ambulatory-surgery/index.html>.

## Surveillance Techniques

Some of the options in the following modules require active, patient-based, prospective surveillance of events and their corresponding denominator data by a trained Infection Preventionist (IP). This means that the IP shall seek out infections during a patient's stay by screening a variety of data sources, such as laboratory, pharmacy, admission/discharge/transfer, radiology/imaging, and pathology databases, as well as patient charts, including history and physical exam notes, nurses'/physicians' notes, temperature charts, etc. Others may be trained to screen data sources for these infections, but the IP must make the final determination. Laboratory-based surveillance should not be used alone, unless all possible criteria for identifying an infection are solely determined by laboratory evidence (for example, LabID event detection in the MDRO/CDI Module). Retrospective chart reviews should be used only when patients are discharged before all information can be gathered. NHSN forms should be used to collect all required data, using the NHSN definitions of each data field. To minimize the IP's data collection



burden, others may be trained to collect the denominator data and process of care data (for example, central line insertion practices).

### **Procedure-Associated Module**

Surgical site infection (SSI) monitoring is offered through this module. SSI surveillance requires active, patient-based, prospective surveillance techniques (see Surveillance Techniques above). To minimize IPs' workload of collecting denominator data, operating room data may be downloaded (see file specifications at: <https://www.cdc.gov/nhsn/pdfs/ps-analysis-resources/ImportingProcedureData.pdf>)

Both pre-discharge and post-discharge surveillance methods should be used to detect SSIs. Surveillance may include both inpatient and outpatient operative procedures. These methods include 1) direct examination of patients' wounds during hospitalization, or follow-up visits to either surgery clinics or physicians' offices, 2) review of medical records or surgery clinic patient records, 3) surgeon surveys by mail or telephone, and 4) patient surveys by mail or telephone (though patients may have a difficult time assessing their infections). Any combination of these methods is acceptable for use; however, CDC criteria for SSI must be applied.

### **Device-Associated Module**

Medical instrumentation increases the risk of development of an HAI and most patients admitted for health care are exposed to some kind of medical device in the course of their treatment. Such devices include, but are not limited to, vascular and urinary catheters, and ventilators. NHSN enables facilities to monitor infectious complications associated with the use of these devices and also to monitor processes related to their use which might increase infection risk. Specifically, surveillance of central line-associated bloodstream infection (CLABSI), catheter-associated urinary tract infection (CAUTI), ventilator-associated events (VAE), and/or ventilator-associated pneumonia (VAP) is possible using the NHSN. In addition, central line insertion practices (CLIP) can be monitored to inform facilities of the appropriateness of their processes and how they may relate to HAI development. See Dialysis Component for detailed instructions for Dialysis Event (DE) surveillance of hemodialysis outpatients ([www.cdc.gov/nhsn/dialysis/index.html](http://www.cdc.gov/nhsn/dialysis/index.html)).

Device-associated denominator data should be collected at the same time each day, or by weekly sampling methods, in certain locations, for CLABSI and CAUTI surveillance (see the CLABSI and CAUTI protocols for guidance). When denominator data are available from electronic databases (for example, ventilator days from respiratory therapy), these sources may be used as long as the counts are not substantially different ( $\pm 5\%$ ) from manually-collected counts that have been validated for a minimum of three months. See the respective device-associated event protocols for detailed surveillance instructions.



## Antimicrobial Use and Resistance (AUR) Module

The use of antimicrobial agents has a direct effect on antimicrobial resistance patterns of pathogens. The observed increase in multidrug resistance is in part due to inappropriate prescription of, as well as only partial completion of courses of antibiotics.

The AUR Module allows facilities to collect information on the amount of antimicrobials that are used for patient care within their systems, as well as to collect data on the prevalence of drug-resistant organisms in their inpatient and outpatient areas. Electronic capture and reporting of microbiology and pharmacy data are the only available options for reporting data into this module.

See the [Antimicrobial Use and Resistance](#) protocol for detailed surveillance instructions.

## Multidrug-resistant Organism and *Clostridium difficile* Infection (MDRO/CDI) Module

The NHSN MDRO/CDI Module offers a means for facilities to meet criteria and metrics that are outlined in several organizational guidelines to control and measure the spread of MDROs and CDI within their healthcare system. The module has two separate and independent reporting options, Laboratory-identified (LabID) Event and Infection Surveillance that may be tailored to meet the needs of participating NHSN facilities.

In addition, the following process measures are available: (1) adherence to hand hygiene; (2) adherence to contact precautions when caring for patients infected or colonized with an MDRO or *C. difficile*; and (3) adherence to active surveillance testing (AST) of MRSA and/or VRE. Active surveillance testing outcome measures is also available in locations where AST adherence is being performed, and enables facilities to use the results of AST to monitor the incidence and prevalence of positive MRSA and/or VRE cultures. See the [MDRO/CDI](#) protocol for detailed surveillance instructions.



## Identifying Healthcare-associated Infections (HAI) for NHSN Surveillance

To standardize the classification of an infection as present on admission (POA) or a healthcare-associated infection (HAI), the following objective surveillance definitions and guidance are used for NHSN surveillance:

- [7-day Infection Window Period \(IWP\)](#)
- [Date of Event \(DOE\)](#)
- [POA](#)
- [HAI](#)
- [14-day Repeat Infection Timeframe \(RIT\)](#)
- [Secondary BSI Attribution Period \(SBAP\)](#)
- [Pathogen Assignment Guidance](#)
- [Location of Attribution \(LOA\)](#)
- [Transfer Rule](#)

The intention of this approach is to align criteria and definitions and decrease subjectivity while maintaining epidemiologic standardization and clinical relevance. A variety of scenarios to include repeat infections of the same type, concurrent infections of differing types, and pathogen assignment in multi-pathogen infections are addressed. See [Appendix Flow Diagram for NHSN Event Determination](#).

### General Instructions

1. The guidance found in this Chapter is not applicable when performing SSI, VAE, PedVAE or LabID surveillance. Infection window period, Date of Event, POA, HAI, and RIT, SBAP definitions as defined in this chapter **do not** apply to [SSI](#), [VAE](#), PedVAE, or [LabID](#) Events ([Table 1](#)). Please refer to Chapters 9, 10, 11 and 12 respectively for guidance specific to these event determinations
2. Organisms belonging to the following genera are typically causes of community-associated infections and are rarely or are not known to be causes of healthcare-associated infections. They are excluded, and cannot be used to meet any NHSN definition: Blastomyces, Histoplasma, Coccidioides, Paracoccidioides, Cryptococcus and Pneumocystis. Additionally refer to individual event protocols for pathogen exclusions specific to the event being reported for example, BSI, UTI, PNEU, ENDO, GIT, IAB.



3. If the date of specimen collection is on or after the date of documentation of evidence of consent AND the patient is being supported for organ donation purposes, an event identified using the specimen culture result or microbiologic non-culture based diagnostic test result should not be reported as an HAI. The patient should, however, still be included in device and patient day denominator data collection.
4. Hospice, palliative or comfort care patients are not excluded from NHSN surveillance.
5. Identification of organisms from specimens collected during post-mortem examination (autopsy) are only eligible for use in meeting the CNS/IC (Intracranial) infection definition and the PNEU infection definition using lung tissue specimen obtained by transthoracic or transbronchial biopsy immediately post-mortem. For all other NHSN definitions autopsy specimens/reports are not eligible for use.
6. Infections occurring in newborns with date of event on hospital day 1 or day 2 are considered POA. Those with date of event on day 3 or later are HAI. This includes infections acquired transplacentally (for example but not limited to herpes simplex, toxoplasmosis, rubella, cytomegalovirus, or syphilis) or as a result from passage through the birth canal. **Exception:** See guidance about non-reporting of CLABSIs with Group B *Streptococcus* during a neonate’s first 6 days of life found in the Comments and Reporting Instructions section of the Bloodstream Infection Event (Central Line-Associated Bloodstream Infection and Non-central line-associated Bloodstream Infection) protocol.
7. Reactivation of a **latent** infection (for example but not limited to herpes, shingles, syphilis, or tuberculosis) is not considered to be an HAI.

**Table 1:** Exceptions to application of Chapter 2

	SSI*	LabID*	VAE*	PedVAE*
Infection Window Period <sup>†</sup>	<b>Not Applicable</b>	<b>Not Applicable</b>	<b>Not Applicable</b>	<b>Not Applicable</b>
Date of Event				
POA				
HAI				
Repeat Infection Timeframe (RIT) <sup>†</sup>				
Secondary BSI Attribution Period <sup>†</sup>				

<sup>†</sup>See ENDO criteria in Chapter 17: CDC/NHSN Surveillance Definitions for Specific Types of Infections for endocarditis

\*See SSI, LabID, VAE, and PedVAE surveillance protocols





**Observation Patients in Inpatient Locations:**

For purposes of NHSN surveillance, if an observation patient is admitted to an inpatient location, the patient must be included in all surveillance events designated in the monthly reporting plan and included in patient and device day counts. The patient is being housed, monitored, and cared for in an inpatient location and therefore is at risk for acquisition of an HAI.

**Infection Window Period:**

The Infection Window Period (IWP) is defined as the 7-days during which all site-specific infection criteria must be met. It includes the collection date of the **first positive diagnostic test that is used as an element** to meet the site-specific infection criterion, the 3 calendar days before and the 3 calendar days after ([Table 2](#)). For purposes of defining the Infection Window Period the following examples are considered diagnostic tests:

- laboratory specimen collection
- imaging test
- procedure or exam

**Table 2:** Infection Window Period

<b>Infection Window Period</b>		<b>3 days before</b>
	<b>Date of first positive diagnostic test that is used as an element of the site-specific criterion</b> <b>OR</b> <b>In the absence of a diagnostic test, use the date of the first documented <u>localized</u> sign or symptom that is used as an element of the site-specific criterion</b>	
		<b>3 days after</b>



**It is important to use the first diagnostic test that creates an infection window period during which all elements of the criterion can be found. See example below.**

**Example**

When meeting PNEU definition using the PNU2 criterion, identification of an eligible organism from blood or from a site-specific specimen, and an imaging test may be available. Both the organism identification and the imaging test are diagnostic tests. Use the first diagnostic test for which all elements of the PNU2 criterion occur within the infection window period.

In this example below, Option 1 uses the imaging test (not the blood culture) to set the infection window period. This is the first diagnostic test that creates an infection window period in which all elements of PNU2 criterion occur.

<b><u>Option 1: Correct diagnostic test selection</u></b>		<b><u>Option 2: Incorrect diagnostic test selection</u></b>	
<b>Hospital Day</b>	<b>Infection Window Period</b>	<b>Hospital Day</b>	<b>Infection Window Period</b>
-2		-2	
-1		-1	
1		1	
<b>2 POA</b>	New onset cough	2	New onset cough
<b>3</b>	<b>Imaging test: Infiltrate</b>	<b>3 HAI</b>	Imaging test: Infiltrate
4	Fever > 38.0 C	4	Fever > 38.0 C
5	Fever > 38.0 C	5	Fever > 38.0 C
6	Blood culture: <i>A. baumannii</i>	6	<b>Blood culture: <i>A. baumannii</i></b>
7	Rales, Fever > 38.0 C	7	Rales, Fever > 38.0 C
8	Cough, Rales	8	Cough, Rales
9		9	
10		10	
11		11	
12		12	
13		13	
14		14	
15		15	
16		16	
17		17	

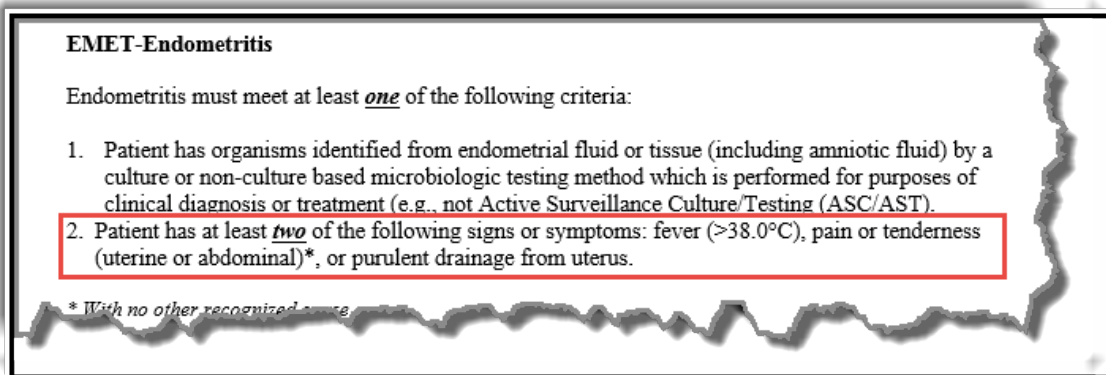


## Infection Window Period Special Considerations

### 1. Infection criteria that do not include a diagnostic test:

For site-specific infection criteria **that do not include a diagnostic test**, the date of the first documented localized sign or symptom that is used as an element of the site-specific infection criterion is used to define the infection window period for example, diarrhea, site-specific pain, purulent drainage. Note that a non-specific sign or symptom for example, fever is not considered to be localized and therefore is not to be used to define the infection window period.

For example, when meeting EMET using criterion 2, there is no diagnostic test as a part of this criterion. The date of the first documented localized sign or symptom, purulent drainage or pain or tenderness that is used as an element to meet EMET criterion 2 is to be used to set the infection window period. Fever is not a localized sign.



### 2. More than one criterion can be met:

When more than one criterion of a site-specific infection definition is met, identify the infection window period that results in the earliest date of event.

#### Example

A patient has purulent drainage noted at a superficial wound site on hospital day 2. It is documented on day 3 that the wound site is painful and swelling is present. *S. aureus* is identified from a wound specimen with collection date on day 4. SKIN definition can be met using criterion 2a with pain, swelling and positive culture from the site-specific specimen (diagnostic test) and also met using criterion 1 with purulent drainage (sign). Using the sign of infection, purulent drainage, to set the infection window period results in Criterion 1 being met and provides the earliest date of event.



SKIN Criterion 1 Correct Determination		SKIN Criterion 2a	
Hospital Day	Infection Window Period	Hospital Day	Infection Window Period
-2		-2	
-1		-1	
1		1	
2 POA	Purulent Drainage from wound (SKIN Criterion 1)	2	
3		3 HAI	Pain, Swelling (SKIN Criterion 2a)
4		4	Drainage culture: <i>S. aureus</i>
5		5	
6		6	
7		7	
8		8	
9		9	
10		10	
11		11	
12		12	
13		13	
14		14	
15		15	
16		16	
17		17	

**3. Endocarditis:**

When meeting the Endocarditis ([ENDO](#)) definition, the Infection Window Period (IWP) is defined as the 21 days during which all site-specific infection criteria must be met. It includes the date the first positive diagnostic test that is used as an element of the ENDO infection criterion was obtained, the 10 calendar days before and the 10 calendar days after. The IWP is lengthened for ENDO to accommodate the *extended* diagnostic timeframe that is frequently required to reach a clinical determination of endocarditis.



**Date of Event (Event Date):**

The Date of Event (DOE) is the date the first element used to meet an NHSN site-specific infection criterion occurs for the first time within the seven-day infection window period ([Table 3](#) and [Table 4](#)).

An infection is considered **Present on Admission (POA)** if the date of event of the NHSN site-specific infection criterion occurs during the POA time period, which is defined as the day of admission to an inpatient location (calendar day 1), the 2 days before admission, and the calendar day after admission. For purposes of NHSN surveillance and determination of the Repeat Infection Timeframe (as defined below) if the date of event is determined to be either of the two days prior to inpatient admission, then the date of event will be hospital day 1.

An infection is considered a **Healthcare-associated Infection (HAI)** if the date of event of the NHSN site-specific infection criterion occurs on or after the 3rd calendar day of admission to an inpatient location where day of admission is calendar day 1.

**Note:**

Accurate determination of DOE is critical because DOE is used to determine:

- if an event is HAI or POA
- location of attribution
- device association
- day 1 of the Repeat Infection Timeframe

**Table 3:** Date of Event and Classification Determination

Hospital Day	Date of Event Assignment for RIT	Classification
2 days before admit	Hospital Day 1	POA
1 day before admit	Hospital Day 1	
1	Hospital Day 1	
2	Hospital Day 2	HAI
3	Hospital Day 3	
4	Hospital Day 4	
5	Hospital Day 5	



**Table 4:** Infection Window Period and Date of Event

(Patient age  $\leq$  65)

Note the date of event is the date the **first** element used to meet the site-specific infection criterion occurs for the **first** time in the infection window period. In the first example, it is day 2, the date the fever occurs for the first time in the infection window period and this results in a POA determination. In the second example it is day 4, the date of the diagnostic test, which is the first element in the infection window period and this results in an HAI determination. Date of event may be, but is not always, the date of the diagnostic test which is used to set the infection window period.

Example 1		Example 2	
HOSPITAL DAY	INFECTION WINDOW PERIOD	HOSPITAL DAY	INFECTION WINDOW PERIOD
1		1	
2	Date of Event Fever > 38.0 C	2	
3		3	
4	Urine culture: >100,000 CFU/ ml <i>E. coli</i>	4	Date of Event Urine culture: >100,000 CFU/ml <i>E. coli</i>
5		5	Fever > 38.0 C
6		6	Fever > 38.0 C
7		7	
8		8	
9		9	
10		10	
11		11	
12		12	
13		13	
14		14	
15		15	
16		16	
17		17	
18		18	
	<b>SUTI-POA</b> Date of Event = 2 Pathogen = <i>E. coli</i>		<b>SUTI-HAI</b> Date of Event = 4 Pathogen = <i>E. coli</i>



**Notes:**

- Acceptable documentation includes patient-reported signs or symptoms within the POA timeframe, documented in the medical record by a healthcare professional. Information communicated verbally from facility to facility, or information found in another facility's medical record cannot be used unless also documented in the current facility's medical record (with the exception of post –discharge SSI surveillance.) For example, the following would be eligible for use if documented in the current facility's medical record:
  - patients states measured fever > 38.0° C or >100.4° F occurring in the POA timeframe
  - nursing home reports fever prior to arrival to the hospital and occurring in the POA timeframe
  - patient complains of dysuria
  - copy of laboratory test result from another facility
- Physician diagnosis can be accepted as evidence of an infection only when physician diagnosis is an element of the specific infection definition. For example, physician diagnosis is not an element of any UTI criteria; therefore, physician diagnosis of a UTI may not be used to satisfy POA status of a UTI.

**Repeat Infection Timeframe:**

The Repeat Infection Timeframe (RIT) is a 14-day timeframe during which no new infections of the same type are reported.

- **The RIT applies to both POA and HAI determinations.**
- The date of event is Day 1 of the 14-day RIT.
- If criteria for the same type of infection are met and the date of event is within the 14-day RIT, a new event is not identified or reported.
- Additional pathogens recovered during the RIT from the same type of infection are added to the event.
- Note the original date of event is maintained as is the original 14-day RIT.
- Device association determination and location of attribution are not to be amended.  
See examples in Table 5 and Table 6 below.



- The RIT will apply at the level of specific type of infection with the exception of BSI, UTI, and PNEU where the RIT will apply at the major type of infection.

Specific Type Example:

Patients will have no more than one SKIN infection reported in a SKIN RIT, but may have overlapping or simultaneous SKIN RIT and DECU RIT

Major Type Examples:

- Patients will have no more than one BSI reported in a BSI RIT (LCBI 1, LCBI 2, MBI-LCBI 1, MBI-LCBI 2, MBI-LCBI 3)
  - Patients will have no more than one PNEU reported in a PNEU RIT (PNU1, PNU2, PNU3).
  - Patients will have no more than one UTI reported in a UTI RIT (SUTI, ABUTI, USI)
- The RIT applies during a patient's single admission, including the day of discharge and the day after, in keeping with the [Transfer Rule](#). **An RIT does not carry over from one admission to another even if readmission is to the same facility.**
  - The RIT for Endocarditis (ENDO) is extended to include the remainder of the patient's current admission.





In the example below ([Table 5](#)), the Date of Event is hospital day 4. The 14-day RIT is hospital day 4 through day 17. On hospital day 12, within the RIT, a urine culture with > 100,000 CFU/ml *S. aureus* is identified. The urine pathogen identified from the hospital day 12 culture is added to the originally identified infection on hospital day 4. Determination of a new infection or continuation of ongoing infection is not required. The original date of event and the RIT are maintained.

**Table 5:** Repeat Infection Timeframe

HOSPITAL DAY	RIT	INFECTION WINDOW PERIOD
1		
2		
3		
4	1	Urine culture: >100,000 cfu/ml <i>E. coli</i>
5	2	Fever > 38.0 C
6	3	Fever > 38.0 C
7	4	
8	5	
9	6	Urine culture: No growth
10	7	
11	8	
12	9	Urine culture: > 100,000 cfu/ml <i>S. aureus</i>
13	10	
14	11	
15	12	
16	13	
17	14	
18		
19		
		<b>SUTI-HAI</b> Date of Event = 4 Pathogens = <i>E. coli</i> , <i>S. aureus</i>

**Infection Window Period**  
(first positive diagnostic test, 3 days before and 3 days after)

**Repeat Infection Timeframe (RIT)**  
(date of event = day 1)

**Date of Event**  
(date the first element occurs for the first time within the infection window period)



In the example below (Table 6) a non-catheter associated UTI is identified with date of event on day 4. This sets an RIT day 4 -17. On day 5 a Foley catheter is inserted. On day 8, within the RIT, a urine culture with > 100,000 CFU/ml *E.coli* is identified. The *E.coli* is added to the originally identified day 4 event. The device association does not change and the date of event and RIT are maintained.

**Table 6.** Repeat Infection Timeframe and Interim Device Insertion

HOSPITAL DAY	RIT	INFECTION WINDOW PERIOD
1		No Foley catheter
2		No Foley catheter
3		No Foley catheter
4	1	<b>Urine culture:</b> >100,000 CFU /ml <i>S. aureus</i> ; dysuria
5	2	Foley catheter inserted
6	3	Foley catheter
7	4	Foley catheter
8	5	Foley catheter <b>Urine culture:</b> >100,000 CFU/ml <i>E. coli</i> ; Fever 39.0°C
9	6	
10	7	
11	8	<div style="border: 2px solid black; padding: 5px;"> <p><b>Non-catheter associated SUTI</b>  <b>Date of Event = Day 4</b>  <b>UTI RIT = Day 4 - 17</b>  <b>Pathogens: <i>S.aureus</i>, <i>E.coli</i></b>  <b>(Note: Meeting an event within the RIT does not alter the original determination. Date of Event, device association or RIT does NOT change)</b></p> </div>
12	9	
13	10	
14	11	
15	12	
16	13	
17	14	
18		
19		

**Notes:**

- A patient may have negative cultures during the RIT without impact on the RIT.
- Do not change the device-association determination during the RIT.
- Do not change location of attribution determination during the RIT.



## Secondary BSI Attribution Period

(Refer to [Appendix B, Secondary Bloodstream Infection \(BSI\) Guide of the BSI Event Protocol](#))

The Secondary BSI Attribution Period\*(SBAP) is the period in which a blood specimen must be collected for a secondary bloodstream infection to be attributed to a primary site infection. This period includes the [Infection Window Period](#) combined with the [Repeat Infection Timeframe](#) (RIT). It is 14-17 days in length depending upon the date of event.

**For purposes of NHSN, in order for a bloodstream infection to be determined secondary to another site of infection the following requirements must be met: ‡**

An NHSN site-specific definition must be met; either one of the [CDC/NHSN Surveillance Definitions for Specific Types of Infections](#) (defined in Chapter 17), or [UTI](#), [PNEU](#) or [SSI](#) definition.

AND

One of the following scenarios must be met:

**Scenario 1:** At least one organism from the blood specimen matches an organism identified from the site-specific infection that is used as an element to meet the NHSN site-specific infection criterion and the blood specimen is collected in the secondary BSI attribution period.(infection window period + repeat infection timeframe).

OR

**Scenario 2:** An organism identified in the blood specimen is an element that is used to meet the NHSN site-specific infection criterion, and therefore is collected during the site-specific infection window period.

### \*Notes:

- When meeting the Endocarditis (ENDO) definition, the secondary BSI attribution period includes the 21-day infection window period and all subsequent days of the patient's current admission.
  - As a result of this lengthy ENDO secondary BSI attribution period, secondary BSI pathogen assignment for ENDO, is limited to organism(s) identified in blood specimen that match the organism(s) used to meet the ENDO definition.

For example, if the ENDO definition was met using a site-specific specimen (cardiac vegetation) or using a blood specimen where *S. aureus* was the



identified organism and subsequently a blood specimen collected during the ENDO secondary BSI attribution period is positive for *S. aureus* and *E.coli*, while the *S. aureus* can be assigned to the ENDO event, it cannot be assumed the *E.coli* can be assigned as a secondary BSI pathogen. The blood organism (*E.coli*) does not match the organism (*S. aureus*) used to meet the ENDO definition. If the blood specimen can be used to meet an ENDO definition criterion both organisms can be assigned. Otherwise the *E.coli* will need to be investigated as a separate BSI and be identified as a secondary BSI to another site-specific infection or determined to be a primary BSI.

**‡Exception:**

Necrotizing enterocolitis (NEC) criteria include neither a site-specific specimen nor organism identified from blood specimen, however an exception for assigning a BSI secondary to NEC is provided.

A BSI is considered secondary to NEC if the patient meets one of the two NEC criteria AND an organism identified from blood specimen collected during the secondary BSI attribution period is an LCBI pathogen, or the same common commensal which is identified from two or more blood specimens drawn on separate occasions collected on the same or consecutive days.



**Secondary BSI Attribution Period Tables:**

In the example below ([Table 7](#)), the Date of Event is hospital day 4. The 14-day RIT is hospital day 4 through day 17. The Secondary BSI Attribution Period is the Infection Window Period combined with the Repeat Infection Timeframe (RIT), 17 days in this example. The blood culture collected on hospital day 10 has a matching pathogen to the site-specific culture used to meet SUTI definition, and therefore, a secondary BSI is identified.

**Table 7: Secondary BSI Attribution Period**

HOSPITAL DAY	BSI	RIT	INFECTION WINDOW PERIOD
1			
2			
3			
4		1	Urine culture: >100,000 cfu/ml <i>E. coli</i>
5		2	Fever > 38.0 C
6		3	Fever > 38.0 C
7		4	
8		5	
9		6	
10		7	Blood culture : <i>E.coli</i>
11		8	
12		9	Urine culture: > 100,000 cfu/ml <i>S. aureus</i>
13		10	
14		11	
15		12	
16		13	
17		14	
18			
19			
			<b>SUTI &amp; Secondary BSI</b> Date of Event = 4 Pathogens = <i>E. coli</i> , <i>S. aureus</i>

**Infection Window Period**  
(first positive diagnostic test, 3 days before and 3 days after)

**Repeat Infection Timeframe (RIT)**  
(date of event = day 1)

**Secondary BSI Attribution Period**  
(Infection Window Period + RIT)

**Date of Event**  
(date the first element occurs for the first time within the infection window period)



In the example below ([Table 8](#)), the Date of Event is hospital day 4. The 14-day RIT is hospital day 4 through day 17. The secondary BSI Attribution Period is 17 days in length. The blood culture collected on hospital day 5 is used as an element to meet the PNU2 infection definition and therefore a secondary BSI is identified.

**Table 8:** Secondary BSI Attribution Period

HOSPITAL DAY	BSI	RIT	INFECTION WINDOW PERIOD
1			
2			
3			
4		1	<b>Chest Imaging: infiltrate</b>
5		2	Blood Culture: <i>S. aureus</i> , Fever > 38.0 C, new onset cough
6		3	Fever > 38.0 C, rales
7		4	
8		5	
9		6	
10		7	
11		8	
12		9	
13		10	
14		11	
15		12	
16		13	
17		14	
18			
19			
			<b>PNEU (PNU2) &amp; Secondary BSI</b> <b>Date of Event = 4</b> <b>Pathogens = <i>S. aureus</i></b>

**Infection Window Period**  
(first positive diagnostic test, 3 days before and 3 days after)

**Repeat Infection Timeframe (RIT)**  
(date of event = day 1)

**Secondary BSI Attribution Period**  
(Infection Window Period + RIT)

**Date of Event**  
(date the first element occurs for the first time within the infection window period)



## Pathogen Assignment Guidance:

The following provides guidance for reporting pathogens associated with site-specific infections that are identified during the RIT or during the secondary BSI attribution period.

- Additional eligible pathogens recovered during the RIT from the same type of infection are added to the event.
- Report all site-specific pathogens before secondary BSI pathogens.
  - SUTIs can only have two organisms entered according to NHSN application rules. However, if yes is selected for the secondary BSI field, the third pathogen field will become available for data entry.
- If at least one BSI pathogen with a collection date in the secondary BSI attribution period matches organism from a specimen (either a site-specific specimen or a blood specimen) that was used to meet a site-specific infection criterion additional eligible BSI pathogens are also considered secondary to the event.
- BSI pathogens may be assigned to more than one infection source at the same time in the following scenarios.
  - 1) Secondary BSI pathogen assigned to two different site-specific infections (see [Example 1](#))  
OR
  - 2) Secondary BSI pathogen assigned to a site-specific infection and assigned as pathogen to a primary BSI event (see [Example 2](#)).

### Example 1:

*K. pneumoniae* is identified in a blood culture during the RIT of a SUTI with *K. pneumoniae*. The patient is also recovering from COLO surgery performed at your facility in the past week and now has:

- Fever > 38.0° C,
- Abdominal pain, and
- CT showing abdominal abscess

These three elements, when combined with a positive blood culture, meet IAB criterion 3b. **If a facility includes both UTI and SSI (for COLO) in their monthly reporting plan, a UTI and SSI will be reported, both with a secondary BSI and with pathogen *K. pneumoniae*.**

**Note:** As per the SSI protocol, the SSI-IAB does not have an Infection Window Period or RIT. The secondary BSI attribution period is 17 days in duration including the date of event, 3 days prior and 13 days after the date of event.



Cont. Example 1

**Infection Window Period**  
(first positive diagnostic test, 3 days before and 3 days after)

**Repeat Infection Timeframe (RIT)**  
(date of event = day 1)

**Secondary BSI Attribution Period**  
(Infection Window Period + RIT)

**Secondary BSI Attribution Period for SSI**

**Date of Event**  
(date the first element occurs for the first time within the infection window period)

Hospital Day	BSI	RIT	Infection Window Period	Infection Window Period	BSI - SSI
1					
2					
3					
4		1	Urine culture: >100,000 cfu/ml <i>K. pneumoniae</i>		
5		2	Fever > 38.0 C		
6		3			
7		4			
8		5		Fever >38.0 C, Abdominal pain	
9		6		CT Scan : Abdominal abscess	
10		7	Blood culture: <i>K. pneumoniae</i>	Blood culture: <i>K. pneumoniae</i>	
11		8			
12		9			
13		10			
14		11			
15		12			
16		13			
17		14			
18					
19					
20					
21					
22					
23					
			SUTI & Secondary BSI Date of Event = 4 Pathogen: <i>K. pneumoniae</i>	SSI-IAB & Secondary BSI Date of Event = 8 Pathogen: <i>K. pneumoniae</i>	





**Example 2:**

On day 4 of hospital admission, *S. aureus* is identified in a blood culture meeting the HAI, LCBI 1 criterion. On day 8 the patient has a fever > 38.0° C and *E. coli* is identified in a urine culture meeting the SUTI definition. On hospital day 13, a blood culture positive for *E.coli* is identified. **Because the blood culture occurs within both the LCBI RIT and the SUTI secondary BSI attribution period, the pathogen, *E.coli* is assigned to both events.**

**Infection Window Period**  
(first positive diagnostic test, 3 days before and 3 days after)

**Repeat Infection Timeframe (RIT)**  
(date of event = day 1)

**Secondary BSI Attribution Period**  
(Infection Window Period + RIT)

**Date of Event**  
(date the first element occurs for the first time within the infection window period)

Hospital Day	RIT	Infection Window Period	Infection Window Period	RIT	BSI
1					
2					
3					
4	1	Blood culture: <i>S. aureus</i>			
5	2				
6	3				
7	4				
8	5		Fever >38.0 C,	1	
9	6		Urine culture: >100,000 cfu / ml <i>E.coli</i>	2	
10	7			3	
11	8			4	
12	9			5	
13	10			6	
14	11			7	
15	12			8	
16	13	Blood Culture: <i>E.coli</i>	Blood Culture: <i>E.coli</i>	9	
17	14			10	
18				11	
19				12	
20				13	
21				14	
22					
		LCBI Date of Event = 4 Pathogen: <i>S. aureus</i> and <i>E.coli</i>	SUTI & Secondary BSI Date of Event = 8 Pathogen: <i>E.coli</i>		

- Pathogens excluded from specific infection definitions (for example, yeast in UTI, or *Enterococcus* spp. in PNEU) are also excluded as pathogens for BSIs secondary to that type of infection (specifically they cannot be added to one of these infections as a pathogen). The excluded organism must be accounted for as either:

- 1) A primary bloodstream infection (BSI/CLABSI) (see [Example 3](#))

**OR**

- 2) A secondary BSI attributed to another primary infection (for example, to an IAB or SINU), in accordance with Appendix B, Secondary BSI Guide of the [BSI Event protocol](#) (see [Example 4](#))



**Example 3:**

A SUTI with *Enterococcus faecalis* is identified and a subsequent blood culture with yeast and *E. faecalis* is collected during the SUTI secondary BSI attribution period. A BSI secondary to SUTI is identified. ***E. faecalis* is already documented as a pathogen, but the yeast will not be reported as a secondary BSI pathogen, because yeasts are excluded as organisms in the UTI definition.** In this example, no other primary source of infection for which the yeast BSI can be assigned as secondary is identified. Therefore a primary BSI with yeast only is identified.

**Note:** The *Enterococcus faecalis* is not assigned as a pathogen for the primary BSI because if an excluded organism had not been identified, a primary BSI would not have been reported.

Hospital Day	BSI	RIT	Infection Window Period	Infection Window Period	RIT
1					
2					
3		1	Dysuria		
4		2	Urine culture: > 100,000 cfu/ml <i>E. faecalis</i>		
5		3			
6		4			
7		5			
8		6			
9		7			
10		8			
11		9	Blood culture: <i>E. faecalis</i> / Yeast	Blood culture: <i>E. faecalis</i> / Yeast	1
12		10			2
13		11			3
14		12			4
15		13			5
16		14			6
17					7
18					8
19					9
20					10
21					11
22					12
23					13
24					14
25					
			UTI & Secondary BSI Date of Event = 3 Pathogen: <i>E. faecalis</i>	Primary BSI Date of Event = 11 Pathogen: Yeast	

**Infection Window Period**  
(first positive diagnostic test, 3 days before and 5 days after)

**Repeat Infection Timeframe (RIT)**  
(date of event = day 1)

**Secondary BSI Attribution Period**  
(Infection Window Period + RIT)

**Date of Event**  
(date the first element occurs for the first time within the infection window period)



**Example 4:**

A PNU2 with *Acinetobacter baumannii* cultured from blood is identified. **Note:** the positive chest imaging result is the diagnostic test that is used to define the infection window period. A subsequent blood culture with *Enterococcus faecalis* and *A. baumannii* is collected during the secondary BSI attribution period of this PNU2 event. ***Enterococcus faecalis* will not be reported as a pathogen for the PNU2, because *Enterococcus* spp. are excluded as organisms in the PNEU definition.** Another primary source of infection, SUTI, is found and *Enterococcus faecalis* is assigned as a secondary BSI pathogen.

Hospital Day	BSI	RIT	Infection Window Period	Infection Window Period	RIT	BSI
1						
2						
3						
4						
5						
6						
7		1	New onset cough			
8		2	Imaging test: Infiltrate			
9		3	Fever > 38.0 C	Fever > 38.0 C	1	
10		4	Fever > 38.0 C	Fever > 38.0 C	2	
11		5	Blood culture: <i>A. baumannii</i>	Urine culture: > 100,000 cfu/ml <i>E. faecalis</i>	3	
12		6	Blood culture: <i>A. baumannii, E. faecalis</i>	Blood culture: <i>A. baumannii, E. faecalis</i>	4	
13		7			5	
14		8			6	
15		9			7	
16		10			8	
17		11			9	
18		12			10	
19		13			11	
20		14			12	
21					13	
22					14	
23						
24						
25						
26						
			PNU2 & Secondary BSI Date of Event = 7 Pathogen: <i>A.baumannii</i>	SUTI & Secondary BSI Date of Event = 9 Pathogens: <i>E. faecalis, A.baumannii</i>		

**Infection Window Period**  
(first positive diagnostic test, 3 days before and 3 days after)

**Repeat Infection Timeframe (RIT)**  
(date of event = day 1)

**Secondary BSI Attribution Period**  
(Infection Window Period + RIT)

**Date of Event**  
(date the first element occurs for the first time within the infection window period)



- Determination of a **secondary** BSI to a primary site of infection does not set an RIT for all subsequent BSIs. If a blood culture occurs during a site specific infection’s secondary BSI attribution period and it cannot be used as an element to meet the infection definition or does not have at least one matching pathogen to the site-specific infection culture used to meet the site-specific infection criterion the BSI must be evaluated as a new BSI event (see [Example 5](#))

**Example 5:**

A SUTI with *Enterococcus faecalis* is identified and a blood culture with *E. faecalis* collected on hospital day 11 within the SUTI secondary BSI attribution period is also identified. On hospital day 15 (also within the SUTI RIT and secondary BSI attribution period), a blood culture growing *Staphylococcus aureus* is identified. **Because the blood growing *S. aureus* does not have at least one pathogen that matches the urine culture used to meet the SUTI criterion the BSI cannot be attributed as secondary to the SUTI. The BSI will need to be investigated as a new BSI event and either assigned as a secondary BSI to another primary site of infection or determined to be a primary BSI.**

**Note: The secondary BSI attribution period for a primary site of infection does not establish a repeat infection timeframe for all subsequent BSIs.**

Hospital Day	BSI	RIT	Infection Window Period
1			
2			
3		1	Dysuria
4		2	Urine culture: > 100,000 cfu/ml <i>E. faecalis</i>
5		3	
6		4	
7		5	
8		6	
9		7	
10		8	
11		9	Blood culture: <i>E. faecalis</i>
12		10	
13		11	
14		12	
15		13	Blood culture: <i>S. aureus</i>
16		14	
17			
18			
19			
20			
21			
			UTI & Secondary BSI Date of Event = 3 Pathogen: <i>E. faecalis</i>

**Infection Window Period**  
(first positive diagnostic test, 3 days before and 3 days after)

**Repeat Infection Timeframe (RIT)**  
(date of event = day 1)

**Secondary BSI Attribution Period**  
(Infection Window Period + RIT)

**Date of Event**  
(date the first element occurs for the first time within the infection window period)



- When identifying a BSI which appears to fall within a BSI-RIT, it is important to verify the initial BSI was indeed a primary BSI and not a secondary BSI to site-specific event. Only primary BSIs create a BSI RIT, therefore, incorrectly establishing a BSI-RIT for a secondary BSI event can result in the inaccurate assignment of a BSI pathogen(s) and the identification of a true CLABSI event will likely be missed ([see Example 6](#)).

**Example 6:**

Initially a BSI was identified as POA and therefore not further investigated. Upon identification of a subsequent BSI it cannot be assumed that the POA BSI set a BSI RIT. Instead, it must be verified that the initial BSI was indeed a primary BSI and not a secondary BSI to a site-specific infection. In the example below, upon further review the initial BSI was actually determined to be a secondary BSI to a SKIN infection. The SKIN Secondary BSI Attribution Period does not capture all subsequent BSIs. In this example it can only account for BSIs that have at least one matching pathogen to the site-specific specimen (wound drainage) used to meet SKIN. The BSI on hospital day 9 does not match and it also was determined not to be secondary to another site-specific infection and therefore a CLABSI is identified.



Initial and Incorrect Determination as a Single Event				Correct Determination as a Secondary BSI and a Primary BSI				
Hospital Day	Central Line	Infection Window Period	RIT-BSI	Infection Window Period	RIT-SKIN	Secondary BSI Attrib SKIN	Infection Window Period	RIT-BSI
-2								
-1								
1								
2	CL placed	Blood culture: <i>S. aureus</i>	1			Blood culture: <i>S. aureus</i>		
3	x		2	Pain, Erythema	1			
4	x		3	Wound drainage culture: <i>S. aureus</i>	2			
5	x		4		3			
6	x		5		4			
7	x		6		5			
8	x		7		6			
9	x	Blood Culture: <i>S. epidermidis</i> x 2	8		7		Blood Culture: <i>S. epidermidis</i> x 2	1
10	x	Hypotension	9		8		Hypotension	2
11	x		10		9			3
12	x		11		10			4
13	x		12		11			5
14	x		13		12			6
15	x		14		13			7
16	x				14			8
17	x							9
18	x							10
19	x							11
20	x							12
21	x							13
22	x							14
		POA-BSI-LCBI 1 Date of Event = 2 Pathogen: <i>S. aureus</i> and <i>S. epidermidis</i>		HAI-SKIN with Secondary BSI Date of Event = 3 Pathogen: <i>S. aureus</i>			HAI-BSI-LCBI 2 Date of Event = 9 Pathogen: <i>S. epidermidis</i>	

**Location of Attribution (LOA):**

The inpatient location where the patient was assigned on the date of event is the location of attribution (see [Date of Event definition](#)). Non-bedded patient locations, (for example, Operating Room (OR) or Interventional Radiology (IR)) are not eligible for assignment of location of attribution for HAI events. Location of attribution must be assigned to a location where denominator data (for example, patient days, device days) can be collected.

**Exception to Location of Attribution:**

*Transfer Rule:* If the date of event is on the date of transfer or discharge, or the next day, the infection is attributed to the transferring/discharging location. This is called the Transfer Rule. If the patient was in multiple locations within the transfer rule time frame, attribute the infection to the **first** location in which the patient was housed the **day before** the infection’s date of event. Receiving locations or facilities should share information about such HAIs with the transferring location or facility to enable accurate reporting. See examples below.



**Note:** Surveillance after the patient is discharged from the facility is not required. However, if discovered, any infection with a date of event (DOE) on the day of discharge or the next day is attributable to the discharging location and should be included in any data reported to NHSN for that location. No additional device days are reported.

Location Example:

Date	Patient Location	Location of Attribution
3/22	Unit A	
3/23	Unit A Unit B	
3/24 <b>Date of Event</b>	Unit B	<b>Unit A</b>
3/25	Unit B	

Facility Example:

Date	Patient Location	Location of Attribution
3/22	Facility 1	
3/23	Facility 1 Facility 2	
3/24 <b>Date of Event</b>	Facility 2	<b>Facility 1</b>
3/25	Facility 2	

Multiple transfers within the same facility during the same admission Example:

In instances where a patient has been transferred to more than one location on the date of an infection, or the day before, attribute the infection to the **first** location in which the patient was housed the **day before** the infection's date of event.

Date	Patient Location	Location of Attribution
3/22	Unit A	
3/23	Unit A Unit B Unit C	
3/24 <b>Date of Event</b>	Unit C Unit D	<b>Unit A</b>
3/25	Unit D	



**Note:** The complete set of CDC/NHSN HAI site-specific infection criteria, and the comments and reporting instructions integral to the correct application of the criteria, can be found in Chapter 17, CDC/NHSN [Surveillance Definitions](#) for Specific Types of Infections, PNEU ([Chapter 6](#)), and UTI ([Chapter 7](#)).







## Patient Safety Monthly Reporting Plan and Annual Surveys

### Monthly Reporting Plan

The *Patient Safety Monthly Reporting Plan* form (CDC [57.106](#)) is used by NHSN facilities to inform CDC which Patient Safety modules are used during a given month. This allows CDC to select the data that should be included in the aggregate data analysis used for creating national benchmarks. Data entered into NHSN may represent either “in-plan” or “off-plan” surveillance. Each participating facility must identify and enter a monthly plan to indicate the module(s) used, if any, and the events, locations and/or procedures that will be monitored in-plan. The modules and locations selected for the month represent in-plan surveillance and indicate that the NHSN surveillance protocols will be used in their entirety, for that surveillance.

- Only in-plan data are submitted to The Centers for Medicare and Medicaid Services (CMS) in accordance with CMS’s Quality Reporting Programs and included in NHSN annual reports or other NHSN publications.
- “Off-plan” surveillance is surveillance that is done because a facility has decided to track a particular event for internal use. A facility makes no commitment to follow the NHSN protocol for “off-plan” events and such data are not included in CMS Quality Reporting Programs, NHSN annual reports or other NHSN publications.

There must be a plan completed for every month that data are entered into NHSN although a facility may choose “No NHSN Patient Safety Modules Followed this Month” as an option. The reporting plan should take into account reporting requirements (for example, local, state, or CMS mandates) when applicable to the facility. The monthly reporting plan is the first step in indicating the data that should be submitted to CMS as part of the CMS Quality Reporting Programs.

Instructions for completing the [Patient Safety Monthly Reporting Plan](#) form can be found in the Table of Instructions.

### Annual Facility Survey

One or more annual facility surveys must be completed upon enrollment into NHSN, activation of an NHSN component, and/or identification of select CMS-certified units. Thereafter, at the beginning of each year, a new facility survey(s) must be completed to reflect data from the prior calendar year. For example, at the beginning of 2018, an acute care hospital completes a 2017 Annual Hospital Survey containing data from 2017.



In the Patient Safety Component there are separate surveys for the following types of facilities:

- Hospital (includes general, acute care hospitals; critical access hospitals; oncology; orthopedic; pediatric; women's; women's and children's; military; psychiatric; and Veterans Affairs): *Patient Safety Component – Annual Hospital Survey* ([57.103](#))
- Long-term Acute Care (LTAC) Hospital: *Patient Safety Component – Annual Facility Survey for LTAC* ([57.150](#))
- Inpatient Rehabilitation Facility (includes free-standing facilities and CMS-certified inpatient rehabilitation units located within a hospital): *Patient Safety Component – Annual Facility Survey for IRF* ([57.151](#))
- Ambulatory Surgery Center (ASC): *Patient Safety Component – Annual Facility Survey for Ambulatory Surgery Center* ([57.400](#))

Instructions for completing the Annual Survey form can be found in the Table of Instructions. A link to the Table of Instructions form is included on each of the annual survey forms.



## Bloodstream Infection Event (Central Line-Associated Bloodstream Infection and Non-central Line Associated Bloodstream Infection)

<b>Table of Contents</b>	
Bloodstream infection event (Central line and non-central line-associated BSI: Introduction and settings.	<a href="#"><u>3</u></a>
Key Terms and Abbreviations (universal)	<a href="#"><u>3</u></a>
Definitions specific to BSI / CLABSI surveillance:	<a href="#"><u>3-5</u></a>
Devices that are Not Central Lines	<a href="#"><u>6</u></a>
Table 1: Laboratory Confirmed Bloodstream Infection Definitions: LCBI 1, LCBI 2, LCBI 3	<a href="#"><u>7-9</u></a>
Table 2: Mucosal Barrier Injury LCBI (MB-LCBI) Combined table	<a href="#"><u>10</u></a>
Comments and Reporting Instructions	<a href="#"><u>11-14</u></a>
Table 3: CLABSI Exclusions and Reporting of these events in 2019	<a href="#"><u>13</u></a>
Blood specimen collection	<a href="#"><u>15</u></a>
Table 4: Examples of Associating the Use of Central Lines to BSI Events (CLABSI)	<a href="#"><u>17-18</u></a>
Pathogen Exclusions and Reporting Considerations	<a href="#"><u>19</u></a>
Table 5: Reporting Speciated and Unspeciated Organisms from Blood Specimens	<a href="#"><u>20</u></a>
Table 6: Examples Illustrating the MBI-LCBI Criteria for Neutropenia: (Rationale)	<a href="#"><u>20</u></a>
Monthly Summary Data (numerator data, reporting instruction, denominator data, collection methods)	<a href="#"><u>22-24</u></a>
Data Analysis	<a href="#"><u>28</u></a>
Table 9: CLABSI Measures Available in NHSN	<a href="#"><u>29</u></a>
References	<a href="#"><u>30</u></a>



<b>Table of Contents</b>	
Appendix A: Partial List of Criterion 1 MBI-LCBI Eligible Enterobacteriaceae Genera	<a href="#"><u>31</u></a>
Appendix B. Secondary BSI Guide	<a href="#"><u>32</u></a>
Making Secondary BSI Determinations: Secondary BSI Scenarios	<a href="#"><u>32-35</u></a>
Table B1: Secondary BSI Guide	<a href="#"><u>36</u></a>
Secondary BSI Reporting Instructions	<a href="#"><u>37</u></a>
Matching Organisms	<a href="#"><u>37-38</u></a>
Pathogen Assignment (Examples)	<a href="#"><u>39-43</u></a>
Figure B1: Secondary BSI Guide for Eligible Organisms (NEC Exception)	<a href="#"><u>44</u></a>
Figure B2: VAE Guidance for Secondary BSI Determination	<a href="#"><u>45</u></a>



**Introduction:** Although a 46% decrease in CLABSIs has occurred in hospitals across the U.S. from 2008-2013, an estimated 30,100 central line-associated bloodstream infections (CLABSI) still occur in intensive care units and wards of U.S. acute care facilities each year.<sup>1</sup> CLABSIs are serious infections typically causing a prolongation of hospital stay and increased cost and risk of mortality.

CLABSI can be prevented through proper insertion techniques and management of the central line. These techniques are addressed in the CDC's Healthcare Infection Control Practices Advisory Committee (CDC/HICPAC) *Guidelines for the Prevention of Intravascular Catheter-Related Infections, 2011*.<sup>2</sup>

**Settings:** Surveillance may occur in any inpatient location where denominator data can be collected, which can include critical/intensive care units (ICU), specialty care areas (SCA), neonatal units including neonatal intensive care units (NICUs), step down units, wards, and long term care units. A complete listing of inpatient locations and instructions for mapping can be found in [the CDC Locations and Descriptions](#) chapter.

**Note:** CLABSI surveillance after patient discharge from a facility is not required. However, if discovered, any CLABSI with a date of event (DOE) on the day of or the day after discharge is attributed to the discharging location and should be communicated to that facility to encourage appropriate NHSN reporting of CLABSIs. (See [Transfer Rule, Chapter 2](#)). Do not collect or report additional central line days after discharge.

## Key Terms and Abbreviations

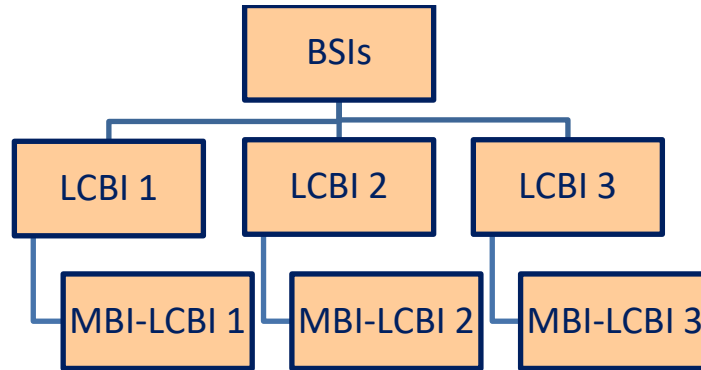
Refer to the NHSN Patient Safety Manual, [Chapter 2 Identifying Healthcare Associated Infections in NHSN](#) and [Chapter 16 NHSN Key Terms](#) for definitions of the following universal concepts for conducting HAI surveillance.

- I. Date of event (DOE)
- II. Healthcare associated infection (HAI)
- III. Infection window period (IWP)
- IV. Present on admission (POA)
- V. Repeat infection timeframe (RIT)
- VI. Secondary BSI attribution period (SBAP)
- VII. Location of Attribution (LOA)
- VIII. Transfer rule

## **Definitions Specific to BSI / CLABSI Surveillance:**

**Primary bloodstream infection (BSI):** A Laboratory Confirmed Bloodstream Infection (LCBI) that is not secondary to an infection at another body site (see Appendix B. Secondary BSI Guide and CDC/NHSN Surveillance Definitions for Specific Types of Infection [Ch-17], UTI [Ch-7], Pneumonia (Ch-6), and SSI (Ch-9).

**LCBI Hierarchy; Types of LCBI** (see [Table 1](#) and [Table 2](#)):



**Secondary BSI:** A BSI that is thought to be seeded from a site-specific infection at another body site (see Appendix B. Secondary BSI Guide and CDC/NHSN Surveillance Definitions for Specific Types of Infection [Ch-17], UTI [Ch-7], Pneumonia (Ch-6), and SSI (Ch-9).

**Secondary BSI Attribution Period (SBAP):** the period in which a blood specimen must be collected for a secondary BSI to be attributed to a primary site of infection. This period includes the Infection Window Period (IWP) combined with the Repeat Infection Timeframe (RIT). It is 14-17 days in length depending upon the date of event (see [Ch. 2](#) page 2-13).

**Infusion:** The administration of any solution through the lumen of a catheter into a blood vessel. Infusions include continuous infusion (for example, nutritional fluids or medications), intermittent infusion (for example, IV flush), IV antimicrobial administration, and blood transfusion or hemodialysis treatment.

**Access:** The performance of any of the following activities during the current inpatient admission:

- Line placement
- Use of (entering the line with a needle or needless device) any central line for:
  - Infusion
  - Withdrawal of blood
- Use for hemodynamic monitoring.

**Notes:**

1. If a patient is admitted to a *an inpatient* location with a central line (CL) already in place, and it is the patient’s only CL, the day of **first access in an inpatient location** begins the central line day count (CL Day 1) for making central line-associated determinations. Note: simply “de-accessing” any type of central line (for example, removal of port needle but port remains in body) does not remove the patient from CLABSI surveillance nor from device day counts for reporting denominator summary data.



2. An inpatient location, for making determinations about central line access, includes but is not limited to, any department or unit within the facility that provides service to inpatients [for example, inpatient Dialysis, Operating Room (OR), Interventional Radiology, Gastroenterology Lab (GI), Cardiac Catheterization lab (CC), wards, ICUs, etc.].
3. Include any inpatient receiving dialysis in CLABSI surveillance conducted in the patient's assigned inpatient location, regardless of whether or not the patient only has one CL and dialysis staff are the only providers to access it during dialysis treatment.

**Examples:** *CLABSIs in the following examples will be attributed to Unit A*

- Patient on Unit A receives onsite dialysis by contracted dialysis staff
- Dialysis staff travels to Unit A to provide dialysis to Unit A patient
- Patient in Unit A for inpatient care is transported to dialysis unit within the facility for dialysis

Because CLABSI events cannot be attributed to a non-bedded location, such events must be attributed to the inpatient location housing the patient.

**Central line (CL):** An intravascular catheter that terminates at or close to the heart, **OR** in one of the great vessels that is used for infusion, withdrawal of blood, or hemodynamic monitoring. Consider the following great vessels when making determinations about CLABSI events and counting CL device days:

- Aorta
- Pulmonary artery
- Superior vena cava
- Inferior vena cava
- Brachiocephalic veins
- Internal jugular veins
- Subclavian veins
- External iliac veins
- Common iliac veins
- Femoral veins
- In neonates, the umbilical artery/vein.

**Notes:**

1. Neither the type of device nor the insertion site are used to determine if a device is considered a central line for NHSN reporting purposes.
2. At times, a CL may migrate from its original central location after confirmation of proper placement. NHSN does not require ongoing verification of proper line placement. Therefore, once a line has been designated a CL **it continues to be a CL**, regardless of migration, until removed from the body or patient discharge, whichever comes first. CL days are included for any CLABSI surveillance conducted in that location.





3. An introducer is an intravascular catheter, and depending on the location of the tip and its use, may be considered a CL.
4. A non-lumened intravascular catheter that terminates at or close to the heart or in a great vessel that is not used for infusion, withdrawal of blood or hemodynamic monitoring is not considered a CL for NHSN reporting purposes (for example, non-lumened pacemaker wires. Please note: there are some pacemaker wires that do have lumens, which may be considered a central line).

**Types of Central Lines for NHSN reporting purposes:**

1. Permanent central line: Includes:
  - a. Tunneled catheters, including tunneled dialysis catheters
  - b. Implanted catheters (including ports)
2. Temporary central line: A non-tunneled, non-implanted catheter
3. Umbilical catheter: A vascular catheter inserted through the umbilical artery or vein in a neonate. All umbilical catheters are central lines.

**Eligible Central Line:** A CL that has been in place for **more than two consecutive calendar days** (on or after CL day 3), following the *first access* of the central line, in an inpatient location, during the current admission. Such lines are eligible for CLABSI events and remain eligible for CLABSI events until the day after removal from the body or patient discharge, whichever comes first. See [Table 4](#) for examples

**Central line-associated BSI (CLABSI):** A laboratory confirmed bloodstream infection where an eligible BSI organism is identified and an **eligible central line** is present on the LCBI DOE or the day before.

**Central line days:** the number of days a central line has been accessed to determine if a LCBI is a CLABSI

**Denominator device days:** the count of central lines on an inpatient unit that is recorded in the monthly denominator summary data

**Eligible BSI Organism:** Any organism that is eligible for use to meet LCBI or MBI-LCBI criteria. In other words, an organism that is not an excluded pathogen for use in meeting LCBI or MBI-LCBI criteria. These organisms may or may not be included on the NHSN organism list. Please contact NHSN for guidance regarding organisms that are not included on the NHSN organism list

**Devices Not Considered CLs for NHSN Reporting Purposes:**

- Arterial catheters
- Arteriovenous fistula
- Arteriovenous graft



- Atrial catheters (also known as transthoracic intra-cardiac catheters, those catheters inserted directly into the right or left atrium via the heart wall)
- Extracorporeal membrane oxygenation (ECMO)
- Hemodialysis reliable outflow (HERO) dialysis catheter
- Intra-aortic balloon pump (IABP) devices
- Peripheral IV or Midlines
- Ventricular Assist Device (VAD)

**Table 1: Laboratory-Confirmed Bloodstream Infection Criteria:**

Must meet **one** of the following LCBI criteria:

<b>Criterion</b>	<p><i>Comments and reporting instructions that follow the site-specific criteria provide further explanation and are integral to the correct application of the criteria.</i></p> <p>Once an LCBI determination is made, proceed to the MBI-LCBI definitions and determine if the corresponding MBI-LCBI criteria are also met (for example, after meeting LCBI 2, investigate for potential MBI-LCBI 2)</p>
<p><b>LCBI 1</b> If LCBI 1 criteria is met, consider MBI-LCBI 1</p>	<p>Patient of any age has a recognized bacterial or fungal pathogen not included on the NHSN common commensal list, identified from one or more blood specimens obtained by a culture or non-culture based microbiologic testing methods</p> <p style="text-align: center;"><b>AND</b></p> <p>Organism(s) identified in blood is not related to an infection at another site (See <a href="#">Appendix B: Secondary BSI Guide</a>).</p> <p><b>Notes:</b></p> <ol style="list-style-type: none"> <li>1. If a patient meets both LCBI 1 and LCBI 2 criteria, report LCBI 1 with the recognized pathogen entered as pathogen #1 and the common commensal as pathogen #2.</li> <li>2. No additional elements (in other words, no sign or symptom such as fever) are needed to meet LCBI 1 criteria; therefore, the LCBI 1 DOE <u>will always be</u> the collection date of the first positive blood specimen used to set the BSI IWP.</li> </ol>



<p><b>LCBI 2</b> If LCBI 2 criteria is met, consider MBI-LCBI 2</p>	<p>Patient of any age has at least <b><i>one</i></b> of the following signs or symptoms: fever (&gt;38.0°C), chills, or hypotension</p> <p style="text-align: center;"><b>AND</b></p> <p>Organism(s) identified in blood is not related to an infection at another site (See <a href="#">Appendix B: Secondary BSI Guide</a>).</p> <p style="text-align: center;"><b>AND</b></p> <p>The same NHSN common commensal is identified by a culture or non-culture based microbiologic testing method, from two or more blood specimens collected on separate occasions (see <a href="#">Blood Specimen Collection</a>).</p> <p>Common Commensal organisms include, but are not limited to, diphtheroids (<i>Corynebacterium</i> spp. not <i>C. diphtheria</i>), <i>Bacillus</i> spp. (not <i>B. anthracis</i>), <i>Propionibacterium</i> spp., coagulase-negative staphylococci (including <i>S. epidermidis</i>), viridans group streptococci, <i>Aerococcus</i> spp. <i>Micrococcus</i> spp. and <i>Rhodococcus</i> spp. For a full list of common commensals, see the Common Commensal tab of the <a href="#">NHSN Organisms List</a>.</p> <p><b>Notes:</b></p> <ol style="list-style-type: none"> <li>1. Criterion elements must occur within the 7-day IWP (as defined in <a href="#">Chapter 2</a>) which includes the collection date of the positive blood specimen, the 3 calendar days before and the 3 calendar days after.</li> <li>2. The two matching common commensal specimens represent a single element for use in meeting LCBI 2 criteria and the collection date of the <i>first</i> specimen is used to determine the BSI IWP.</li> <li>3. At least one element (specifically, a sign or symptom of fever, chills or hypotension) is required to meet LCBI 2 criteria; the LCBI 2 DOE will always be the date the <i>first</i> element occurs for the first time during the BSI IWP, whether that be a sign or symptom or the positive blood specimen.</li> </ol> <table border="1" data-bbox="354 1503 1432 1768"> <tr> <td></td> <td>6/1</td> <td>Fever &gt; 38.0 °C</td> <td><b>LCBI 2 DOE = 6/1</b></td> </tr> <tr> <td></td> <td>6/2</td> <td>No LCBI element</td> <td></td> </tr> <tr> <td></td> <td>6/3</td> <td>No LCBI element</td> <td></td> </tr> <tr> <td rowspan="2">Single element</td> <td>6/4</td> <td><i>S. epidermidis</i>(1 of 2)</td> <td><b>Date of 1<sup>st</sup> diagnostic test = 6/4</b></td> </tr> <tr> <td>6/5</td> <td><i>S. epidermidis</i>(2 of 2)</td> <td></td> </tr> <tr> <td></td> <td>6/6</td> <td>No LCBI element</td> <td></td> </tr> <tr> <td></td> <td>6/7</td> <td>No LCBI element</td> <td></td> </tr> </table>		6/1	Fever > 38.0 °C	<b>LCBI 2 DOE = 6/1</b>		6/2	No LCBI element			6/3	No LCBI element		Single element	6/4	<i>S. epidermidis</i> (1 of 2)	<b>Date of 1<sup>st</sup> diagnostic test = 6/4</b>	6/5	<i>S. epidermidis</i> (2 of 2)			6/6	No LCBI element			6/7	No LCBI element	
	6/1	Fever > 38.0 °C	<b>LCBI 2 DOE = 6/1</b>																									
	6/2	No LCBI element																										
	6/3	No LCBI element																										
Single element	6/4	<i>S. epidermidis</i> (1 of 2)	<b>Date of 1<sup>st</sup> diagnostic test = 6/4</b>																									
	6/5	<i>S. epidermidis</i> (2 of 2)																										
	6/6	No LCBI element																										
	6/7	No LCBI element																										



<p><b>LCBI 3</b> If LCBI 3 criteria is met, consider MBI-LCBI 3</p>	<p>Patient <math>\leq</math> 1 year of age has at least <b>one</b> of the following signs or symptoms: fever (<math>&gt;38.0^{\circ}\text{C}</math>), hypothermia (<math>&lt;36.0^{\circ}\text{C}</math>), apnea, or bradycardia</p> <p style="text-align: center;"><b>AND</b></p> <p>Organism(s) identified in blood is not related to an infection at another site (See <a href="#">Appendix B: Secondary BSI Guide</a>).</p> <p style="text-align: center;"><b>AND</b></p> <p>The same NHSN common commensal is identified by a culture or non-culture based microbiologic testing method, from two or more blood specimens collected on separate occasions (see <a href="#">Blood Specimen Collection</a>).</p> <p>Common Commensal organisms include, but not are not limited to, diphtheroids (<i>Corynebacterium</i> spp. not <i>C. diphtheria</i>), <i>Bacillus</i> spp. (not <i>B. anthracis</i>), <i>Propionibacterium</i> spp., coagulase-negative staphylococci (including <i>S. epidermidis</i>), viridans group streptococci, <i>Aerococcus</i> spp. <i>Micrococcus</i> spp, and <i>Rhodococcus</i> spp. For a full list of common commensals, see the Common Commensal tab of the <a href="#">NHSN organisms list</a>.</p> <p><b>Notes:</b></p> <ol style="list-style-type: none"> <li>1. Criterion elements must occur within the 7-day IWP (as defined in <a href="#">Chapter 2</a>) which includes the collection date of the positive blood specimen, the 3 calendar days before and the 3 calendar days after.</li> <li>2. The two matching common commensal specimens represent a single element for use in meeting LCBI 2 criteria and the date of the <i>first</i> is used to determine the BSI IWP.</li> <li>3. At least one element (specifically, a sign or symptom of fever, hypothermia, apnea or bradycardia) is required to meet LCBI 3 criteria; the LCBI 3 DOE will always be the date the <i>first</i> element occurs for the first time during the BSI IWP whether that be a sign or symptom or the positive blood specimen.</li> </ol> <table border="1" data-bbox="344 1507 1404 1816"> <tr> <td></td> <td>6/1</td> <td>No LCBI element</td> <td></td> </tr> <tr> <td></td> <td>6/2</td> <td>No LCBI element</td> <td></td> </tr> <tr> <td rowspan="2">Single element</td> <td>6/3</td> <td><i>S. epidermidis</i> (1 of 2)</td> <td rowspan="2"><b>Date of 1<sup>st</sup> diagnostic test = 6/3 LCBI DOE = 6/3</b></td> </tr> <tr> <td>6/4</td> <td><i>S. epidermidis</i> (1 of 2)</td> </tr> <tr> <td></td> <td>6/5</td> <td>Apnea documented</td> <td></td> </tr> <tr> <td></td> <td>6/6</td> <td>No LCBI element</td> <td></td> </tr> <tr> <td></td> <td>6/7</td> <td>No LCBI element</td> <td></td> </tr> </table>		6/1	No LCBI element			6/2	No LCBI element		Single element	6/3	<i>S. epidermidis</i> (1 of 2)	<b>Date of 1<sup>st</sup> diagnostic test = 6/3 LCBI DOE = 6/3</b>	6/4	<i>S. epidermidis</i> (1 of 2)		6/5	Apnea documented			6/6	No LCBI element			6/7	No LCBI element	
	6/1	No LCBI element																									
	6/2	No LCBI element																									
Single element	6/3	<i>S. epidermidis</i> (1 of 2)	<b>Date of 1<sup>st</sup> diagnostic test = 6/3 LCBI DOE = 6/3</b>																								
	6/4	<i>S. epidermidis</i> (1 of 2)																									
	6/5	Apnea documented																									
	6/6	No LCBI element																									
	6/7	No LCBI element																									



**Table 2: Mucosal Barrier Injury Laboratory-Confirmed Bloodstream Infection (MBI-LCBI)**  
Must meet **one** of the following MBI-LCBI criteria

<p>An MBI-LCBI is a subset of the LCBI criteria; therefore, a BSI event must fully meet an LCBI criterion before evaluating for the corresponding MBI-LCBI criteria.</p> <p><b>The MBI-LCBI DOE will always be the date the prerequisite LCBI criteria was met. Abnormal ANC and WBC values reflect risk factors for acquiring an MBI-LCBI, not symptoms of infection and therefore are not used in DOE determinations.</b></p>		
<b>MBI-LCBI 1</b>	<b>MBI-LCBI 2</b>	<b>MBI-LCBI 3</b>
Patient of <b>any age</b> fully meets LCBI 1 criteria	Patient of <b>any age</b> fully meets LCBI 2 criteria	Patient <b>≤1 year of age</b> fully meets LCBI 3 criteria
with at least <b>one</b> blood specimen	with at least <b>two</b> blood specimens	
identified by culture or non-culture based microbiologic testing method		
with <b>ONLY intestinal organisms</b> from the NHSN MBI organism list*	with <b>ONLY Viridans Group <i>Streptococcus</i></b> or <i>Rothia spp.</i> but no other organisms	
<p><u>AND</u></p> <p><b>Patient meets at least <u>one</u> of the following:</b></p> <ol style="list-style-type: none"> <li>1. Is an allogeneic hematopoietic stem cell transplant recipient within the past year with one of the following documented during same hospitalization as positive blood specimen:               <ol style="list-style-type: none"> <li>a. Grade III or IV gastrointestinal graft versus host disease [GI GVHD]</li> <li>b. ≥1-liter diarrhea in a 24-hour period (or ≥20 mL/kg in a 24-hour period for patients &lt;18 years of age) with onset on or within the 7 calendar days before the date the positive blood specimen was collected.</li> </ol> </li> <li>2. Is neutropenic, defined as at least two separate days with ANC<sup>†</sup> and/or WBC values &lt;500 cells/mm<sup>3</sup> collected within a 7-day time period which includes the collection date of the positive blood specimen, the 3 calendar days before and the 3 calendar days after (See <a href="#">Table 6</a>).</li> </ol>		
<b>Note:</b>		
<ol style="list-style-type: none"> <li>1. If a patient meets both MBI-LCBI 1 and MBI-LCBI 2 criteria (specifically has Viridans Group <i>Streptococcus</i> or <i>Rothia</i> spp. plus only other MBI organisms in the blood specimen), report organisms as MBI-LCBI 1 with the recognized pathogen as pathogen #1 and the common commensal as pathogen #2.</li> <li>2. Any combination of ANC and/or WBC values can be used to meet neutropenic criteria provided they are collected on separate days within the 7-day period that includes the date of the positive blood specimen, the 3 calendar days before and the 3 calendar days after.</li> </ol>		



3. When a blood specimen positive for an organism not included on the NHSN MBI organism list is collected during the BSI RIT of an MBI-LCBI, the initial MBI-LCBI event is edited to an LCBI and the identified non-MBI organism is added.

\*A partial list of MBI-LCBI organisms is provided in [Appendix A](#).  
See MBI organism tab on the [NHSN organism list](#) for the full list of MBI organisms.

† **Formula for calculating ANC if not provided by your laboratory:**

- The ANC is not always reported directly in the chart
- The WBC in the chart is usually reported in terms of thousand cell/mm<sup>3</sup>

$$\text{ANC} = \text{Absolute Segs} + \text{Absolute Bands}$$

**OR**

$$\text{ANC} = \text{WBC} \times \% \text{Segs} + \% \text{Bands} / 100$$

**Example:**

WBC: 2 k/mm<sup>3</sup>   Segs: 20%   Bands: 20%   ANC = 2000 x (20+20)/100 = 800 cells/mm<sup>3</sup>

**Reporting Instructions:**

Central Line data field should be marked “Yes” if Extracorporeal life support, (ECMO) and ventricular assist device (VAD) are present:

A BSI meeting LCBI criteria with an eligible central line where extracorporeal life support, (ECMO) and ventricular assist device (VAD) are present for more than 2 days on the BSI DOE, and is still in place on the DOE or the day before, will be considered an LCBI but not a CLABSI for NHSN reporting purposes. Starting in 2019, report such events, marking the “Central Line” risk factor field “Yes” as well as the ECMO or VAD field (See **Table 3**).

**Central Line data field should be marked “No” regardless the presence of a CL:**

See [Table 3](#) for a **Summary of CLABSI Exclusion and Reporting Requirements for 2019**.

- a. Patient Injection: A BSI meeting LCBI criteria that is accompanied by documentation of observed or suspected patient injection into the vascular access line, within the BSI IWP, will be considered an LCBI but not a CLABSI for NHSN reporting purposes. This exclusion is very specific to “INJECTION”. Manipulating or tampering with the line (such as biting, picking at, sucking on, etc.) DOES NOT meet the intent of this exclusion. The documentation must state specifically that the patient was “observed injecting...” or “suspected of injecting...” the device. Insinuations or descriptive events that suggest such behavior DO NOT meet the intent of this exclusion. If entering into NHSN, answer “No” to the risk factor



field “Central line” Device days should be included in summary denominator counts. A subsequent positive blood specimen collected after the BSI RIT must be investigated and meet the exclusion criteria again in a new BSI IWP in order to determine it is not central line associated.

- b. Also added to the protocol are reporting instructions for marking the “central line” data field “No” if during the current admission, there is either a diagnosis of Epidermolysis bullosa (EB) or documentation of known or suspected Munchausen Syndrome by Proxy (MSBP), also known as factitious disorder imposed on another. If a CL has been in place for more than 2 days on a BSI DOE, these events are considered LCBIs but are NOT considered central line associated. Optional fields for EB and MSBP are added to the BSI event form for use in 2019 and also will become required fields in 2020.
- c. Occasionally, a patient with both a central line and another vascular access device will have pus at the other access site. If there is pus at the site of one of the following vascular access devices and a specimen collected from that site has at least one matching organism to an organism identified in blood enter “No” in the risk factor field for central line on the NHSN BSI event form if reporting. Device days however, should be included in the summary denominator count. Vascular access devices included in this exception are limited to:
  - Arterial catheters
  - Arteriovenous fistulae
  - Arteriovenous grafts
  - Atrial catheters (also known as transthoracic intra-cardiac catheters, those catheters inserted directly into the right or left atrium via the heart wall)
  - Hemodialysis reliable outflow (HERO) dialysis catheters
  - Intra-aortic balloon pump (IABP) devices
  - Non-accessed CL (those neither inserted nor used during current admission)
  - Peripheral IV or Midlines
- d. Group B *Streptococcus* identified from blood, with a date of event during the first 6 days of life, will not be reported as a CLABSI. A BSI RIT will be set but no central line association is made. If reported to NHSN, the data field “Central Line” should be marked “No”.

**Note:** Meeting LCBI criteria in all of the situations noted above result in setting a BSI RIT and any associated device days should be included in counts for denominator summary data.



**Table 3: CLABSI Exclusions and Reporting of these events in 2019 :**

CLABSI Exclusions	Exclusion Field Marked Yes or No	Central Line Field Marked Yes or No	Exclusion Reporting Requirement in 2019
<b>Extracorporeal membrane oxygenation (ECMO)</b>	-	-	-
<ul style="list-style-type: none"> <li>ECMO present &gt;2 days on BSI DOE and in place on the DOE or the day before</li> </ul>	Y	Y	Required
<ul style="list-style-type: none"> <li>NOT present &gt; 2 days on BSI DOE, or NOT present on DOE or day before</li> </ul>	N	Y	Required
<b>Ventricular assist device (VAD)</b>	-	-	-
<ul style="list-style-type: none"> <li>VAD present &gt;2 days on BSI DOE and in place on the DOE or the day before</li> </ul>	Y	Y	Required
<ul style="list-style-type: none"> <li>NOT present &gt; 2 days on BSI DOE, or NOT present on DOE or day before</li> </ul>	N	Y	Required
<b>Epidermolysis Bullosa (EB)</b>	Y	N	Optional
<b>Munchausen’s syndrome by proxy (MSBP)</b>	Y	N	Optional
<b>Patient self-injection</b>	Y	N	Optional
<b>Pus at vascular site</b>	Y	N	Optional
<b>Group B Streptococcus BSI- 1st 6 days of life</b>	Y	N	Optional

A CLABSI determination includes a LCBI with an eligible organism and an eligible CL present on the DOE or day before. Therefore, Table 3 implies there is an *eligible CL* in place in all of the following scenarios.



**Reporting Instructions:**

1. The “Any hemodialysis question” grouped with the others for consistency, is not new. Continued use to identify trends related to dialysis is optional but does not affect central line association.
2. Do not report a BSI that has a DOE that occurs within a BSI RIT. However, add additional organisms identified that are eligible for BSI events to the initial BSI event. See RIT guidance in [Chapter 2](#), Identifying Healthcare associated Infections or [Chapter 16](#), Key Terms.

3. Only primary BSIs create a 14-day BSI RIT:

**Primary BSI example:** Patient has a positive blood specimen identifying *S. aureus* on hospital day 6, which is not secondary to another site-specific source of infection. A subsequent positive blood specimen is collected on hospital day 12 that identifies *Pseudomonas aeruginosa*. Because this occurs in the BSI RIT, no new BSI event is identified or reported and *Pseudomonas* is added to the initial BSI event.

4. Secondary BSIs do not create a 14-day BSI RIT:

**Secondary BSI example:** A SUTI with *Enterococcus faecalis* is identified and *E. faecalis* is also collected from a blood specimen on hospital day 11 within the SUTI secondary BSI attribution period. This BSI is secondary to the SUTI. Only a SUTI RIT is set, not a BSI RIT. On hospital day 15 (also within the SUTI RIT and secondary BSI attribution period), a blood culture which grows *Staphylococcus aureus* is collected. Because the blood growing *S. aureus* does not have at least one pathogen that matches the urine culture used to meet the SUTI criterion the BSI cannot be attributed as secondary to the SUTI. There is no BSI RIT in effect, therefore the BSI will need to be investigated as a new BSI event and either assigned as a secondary BSI to another primary site of infection or determined to be a primary BSI.

**Note: The secondary BSI attribution period of a primary source of infection is not a “catch all” for subsequent BSIs.**

5. There is no expectation that positive blood specimens collected during the present on admission (POA) timeframe be investigated. If identified, they are not reported to NHSN. However, if a subsequent positive blood specimen is collected within 14 days of a positive blood specimen collected during the POA timeframe, it is imperative that a determination be made for the original blood specimen in order to make the correct determination about the subsequent blood specimen.

**Example 1:** A patient has a positive blood specimen with *E. coli* that is POA 6/1. On 6/10, a subsequent positive blood specimen with *K. pneumonia* is collected. The 6/1 blood specimen is investigated and if determined to be a primary BSI, it sets a 14-day BSI RIT (6/1-6/14). Therefore, the 6/10 specimen is not a new BSI event and *K. pneumonia* is added to the POA BSI event if reported.



**Example 2:** A patient has a positive blood specimen that identifies *S. aureus* present on admission 6/1. On 6/10, a subsequent positive blood specimen with *K. pneumonia* is collected. To make the correct determination about the second blood specimen, the initial POA BSI event must be investigated to determine if it is primary or secondary to another site. In reviewing the chart, a right elbow culture from 5/31, also positive for *S. aureus*, plus the symptoms needed to meet JNT criteria 3c were documented making the 6/1 BSI secondary to JNT. The POA primary JNT infection creates a 14-day JNT RIT (6/1-6/14), during which no new JNT infections are reported. Because the subsequent blood specimen does not contain at least one matching pathogen to the specimen used to meet the JNT criteria, the positive blood with *K. pneumonia* cannot be attributed to the original JNT event and must be investigated as a primary or secondary BSI.

Purulent phlebitis confirmed with a positive semi quantitative culture of a catheter tip, but with either a negative or no blood culture is considered a CVS-VASC, not an LCBI, SST-SKIN, or an SST-ST infection.

### Blood Specimen Collection

1. In LCBI criteria 2 and 3, the phrase “two or more blood specimens drawn on separate occasions” means:
  - a. blood from at least two separate blood draws was collected on the same or consecutive calendar days, and
  - b. two separate site preparations (decontamination steps) were performed during specimen collection.

This will reduce misidentification of contaminated blood specimens as LCBIs. For example, aseptic technique indicates that separate site decontaminations would be performed for blood specimens drawn from different sites (in other words; different venipunctures, a combination of venipuncture and lumen withdrawal, or different lumens of the same central line), or at different times. Specimens collected in this manner would therefore be considered “separate occasions”.

2. Specimen Collection Considerations: Blood specimens drawn through central lines can have a higher rate of contamination than blood specimens collected through peripheral venipuncture.<sup>3,4</sup> However, all positive blood specimens, regardless of the site from which they are drawn or the purpose for which they are collected, must be included when conducting in-plan CLABSI surveillance (for example, weekly blood cultures performed in hematology and oncology locations).
3. Catheter tip cultures cannot be used in place of blood specimens for meeting LCBI criteria.
4. In MBI-LCBI 1, 2 and 3, “No other organisms” means there is no identification of a non-MBI-LCBI pathogen (such as *S. aureus*) or 2 matching common commensals (such as coagulase-negative *staphylococci*) collected from the blood on separate occasions that would otherwise meet LCBI criteria. If this occurs, the infection does not meet MBI-LCBI criteria.



5. When a blood specimen positive for an organism not included on the NHSN MBI organism list is collected during the BSI RIT of an MBI-LCBI, the initial MBI-LCBI event is edited to an LCBI and the identified non-MBI organism is added.



**Table 4: Examples of Associating the Use of Central Lines to BSI Events (CLABSI):** This table provides examples that illustrate:

- Device association as determined by the presence of an eligible CL on the BSI DOE or the day before.
- The goal of NHSN HAI surveillance is to identify risks to the patient that are the result of device use in general; therefore, NHSN will not require a BSI to be associated with a specific device when more than one line is present.

Date	31-Mar	1-Apr	2-Apr	3-Apr	4-Apr	5-Apr	6-Apr
<b>Patient A:</b> Port Status	Port in	Port in	Port in	Port in	Port in	Port in	Port in
Accessed	No	No	<b>Yes</b>	Yes	<b>Yes De-accessed*</b>	No	No
Eligible for CLABSI event	No	No	No	No	<b>Yes-eligible CL</b>	Yes-eligible CL	Yes-eligible CL
			<b>CL Day 1</b>	CL Day 2	CL Day 3	CL Day 4	CL Day 5

**Patient A** becomes eligible for a CLABSI on 4/4 because an accessed port had been in place for some portion of > 2 consecutive calendar days making it an eligible CL on 4/4 (CL day 3). The port remains eligible for a CLABSI until it is removed or the patient is discharged, whichever comes first.

Date	31-Mar	1-Apr	2-Apr	3-Apr	4-Apr	5-Apr	6-Apr
<b>Patient B:</b> CL Status	CL in	CL in	CL in	CL in	<b>CL in / CL out</b>	No device	No device
Accessed	No	No	<b>Yes</b>	Yes	<b>Removed</b>	-	-
Eligible for CLABSI event	No	No	No	No	<b>Yes-eligible CL</b>	Yes-eligible CL	No
	-	-	<b>CL Day 1</b>	CL Day 2	CL Day 3	-	-

**Patient B**, eligible for a CLABSI on 4/4 (CL Day 3) through 4/5. An accessed CL had been in place > 2 consecutive calendar days making it an eligible CL on 4/4 (CL day 3). A BSI DOE on the day of or the day after device removal or patient discharge is considered device-associated (CLABSI).



Date	31-Mar	1-Apr	2-Apr	3-Apr	4-Apr	5-Apr	6-Apr
<b>Patient C:</b> CL Status	CL in	CL in	<b>CL in/ CL out</b>	CL in	CL in	<b>CL in/ CL out</b>	No device
Accessed	Yes	Yes	<b>Removed</b>	<b>Placed</b>	Yes	<b>Removed</b>	-
Eligible for CLABSI event	<b>Yes</b>	Yes	Yes	Yes	Yes	Yes	Yes
	<b>CL Day 3</b>	CL Day 4	CL Day 5	CL Day 6	CL Day 7	CL Day 8	-

**Patient C**, was admitted to an inpatient location on 3/29 with a central line in place. Patient C becomes eligible for a CLABSI on 3/31 (CL Day 3) through 4/6 because an accessed CL had been in place > 2 consecutive calendar days. A BSI DOE occurring on the day of or the day after device removal or patient discharge is considered a device-associated infection (CLABSI). The patient remains eligible for a CLABSI event through 4/6 because a full calendar day **did not pass** without a CL in place, therefore, device counts continue uninterrupted.

Date	31-Mar	1-Apr	2-Apr	3-Apr	4-Apr	5-Apr	6-Apr
<b>Patient D:</b> CL Status	<b>CL in</b>	CL in	<b>CL in/ CL out</b>	No device	<b>CL in</b>	CL in	<b>CL in</b>
Accessed	Yes	Yes	<b>Removed</b>	-	<b>Placed</b>	Yes	Yes
Eligible for CLABSI event	<b>Yes-eligible CL</b>	Yes-eligible CL	Yes-eligible CL	Yes-eligible CL	<b>No</b>	No	<b>Yes-eligible CL</b>
	<b>CL Day 3</b>	CL Day 4	CL Day 5		<b>CL Day 1</b>	CL Day 2	CL Day 3

**Patient D**, was admitted to an inpatient location on 3/29 with a central line in place. Patient D becomes eligible for a CLABSI 3/31 (CL Day 3) through 4/3. An accessed CL had been in place > 2 consecutive calendar days, however, a full calendar day passed (4/3) with no CL in place, therefore, device day counts start over at CL day 1 when a new line is placed. After 4/3, the patient will not be eligible for a CLABSI event again until 4/6 when the new CL becomes an eligible CL (CL day 3).

Date	31-Mar	1-Apr	2-Apr	3-Apr	4-Apr	5-Apr	6-Apr
<b>Patient E:</b> CL Status	<b>No device</b>	<b>CL in</b>	CL in	CL in	CL in	CL in	CL in
Accessed	-	<b>Placed</b>	Yes	Yes	Yes	Yes	Yes
Eligible for CLABSI event	-	No	No	<b>Yes-eligible CL</b>	Yes-eligible CL	Yes-eligible CL	Yes-eligible CL
	-	<b>CL Day 1</b>	CL Day 2	CL Day 3	CL Day 4	CL Day 5	CL Day 6

**Patient E**, eligible for a CLABSI on 4/3 (CL Day 3) through 4/6 because line placement is considered first access which begins device day counts regardless of whether the line is being actively used or not and an accessed CL had been in place > 2 consecutive calendar days.

**BOLD** = change in status

- The procedure for de-accessing a port involves ensuring patency of the line prior to removal of the needle which involves blood withdrawal, an IV flush and injection of an anticoagulant.



### **Pathogen Exclusions and Reporting Considerations:**

1. The term “recognized pathogen” in LCBI 1 criteria refers to any organism that is not included on the NHSN common commensal list (see [NHSN Master Organism List](#) for the complete list of common commensals used for NHSN reporting purposes). Exceptions:
  - a. Organisms that are parasites and viruses are excluded as LCBI pathogens.
  - b. Organisms belonging to the following genera are excluded as LCBI pathogens: *Campylobacter*, *Salmonella*, *Shigella*, *Listeria*, *Vibrio* and *Yersinia* as well as *C. difficile*, Enterohemorrhagic *E. coli*, and Enteropathogenic *E. coli*. These organisms are eligible for use in secondary BSI determinations but will not be reported as the sole pathogen in a primary BSI.
  - c. Organisms belonging to the following genera cannot be used to meet any NHSN definition: *Blastomyces*, *Histoplasma*, *Coccidioides*, *Paracoccidioides*, *Cryptococcus*, and *Pneumocystis*. These organisms are excluded because they typically cause community-associated infections and are rarely known to cause healthcare-associated infections.
2. Business rules written into the pathogen fields of the NHSN application prevent entry of a common commensal as pathogen #1 when attempting to report both a recognized pathogen and commensal identified in an LCBI 1 or MBI-LCBI 1. In order to save the event successfully, enter the recognized pathogen first as pathogen # 1 and the common commensal as pathogen #2.
3. For LCBI criteria 2 and 3, if the common commensal is identified to the species level for one blood specimen, and a companion blood specimen is identified with only a descriptive name, which is complementary to the companion culture (in other words, to the genus level), then it is assumed the organisms are the same. An organism identified to the species level should be reported along with the antibiogram, if available (see [Table 5](#)). Colony morphology, biotype, and antibiogram comparisons should not be used to determine the ‘sameness’ of organisms because laboratory testing capabilities and protocols vary between facilities. To reduce reporting variabilities due to differences in laboratory practice only genus and species identification should be used and they should only be reported once. If antibiograms are available and the sensitivities differ for the same organisms in separate specimens, always report the more resistant panel (see [Table 5](#)).
4. A common commensal identified in a single blood specimen is considered a contaminant. It will not be used to meet LCBI 2 or 3 criteria nor will it prevent a case from meeting MBI-LCBI criteria when the organism requirements call for ”only” a specific organism or type of organism (for example, “only intestinal organisms from the MBI list”).



Table 5: Reporting Speciated and Unspeciated Organisms Identified from Blood Specimens

Culture Report	Companion Culture Report	Report as...
Coagulase-positive staphylococci	<i>S. aureus</i>	<i>S. aureus</i>
<i>S. epidermidis</i>	Coagulase-negative staphylococci	<i>S. epidermidis</i>
<i>Enterococcus</i> spp.	<i>E. faecium</i>	<i>E. faecium</i>
<i>Bacillus</i> spp. (not <i>anthracis</i> )	<i>B. cereus</i>	<i>B. cereus</i>
<i>S. salivarius</i>	Strep viridans	<i>S. salivarius</i>

**Note:** When identification to the species level is not provided, the genus of the organism will be reported to NHSN. When identification to the genus level is not provided, report the organism as available on the NHSN all organism list (for example, Gram-positive bacilli).

Table 6: Examples Illustrating the MBI-LCBI Criteria for Neutropenia

		Day -7	Day -6	Day -5	Day -4	Day -3	Day -2	Day -1	Day 1*	Day 2	Day 3	Day 4
Pt. A	WBC	100	800	400	300	ND	ND	320	400 + BC* x 1 <i>Candida</i> spp.	ND	550	600
Pt. B	ANC	ND	410	130	ND	ND	120	110	ND +BC* x 2 viridans strep plus fever >38°C	110	300	320
Pt. C	WBC	100	800	400	300	ND	ND	ND	600 + BC* x 1 <i>Candida</i> spp.	230	ND	400

ND = not done; \*Collection date of positive blood specimen; Highlight = ANC/WBC < 500 cells/mm<sup>3</sup>; red font = ANC/WBC value used to meet neutropenic criteria

**Rationale for Table 6:**

**Patient A** meets MBI-LCBI 1 criteria with neutropenia: Positive blood specimen with intestinal organism (*Candida* spp.) and neutropenia\*. In this case, the WBC values on Day 1 = 400, and Day -1 = 320 are used.

**Patient B** meets MBI-LCBI 2 criteria with neutropenia: At least two positive blood specimens with *viridans* group streptococci, fever >38°C and neutropenia\*. In this case, the ANC values on day -1 = 110 and Day -2 = 120 are used.



**Note:** Any two of Days -2, -1, 2, 3, and 4 could be used to meet this requirement since WBC and/or ANC values of  $<500\text{cells/mm}^3$  were present on those days.

**Patient C** meets MBI-LCBI 1 criteria with neutropenia: Positive blood specimen with intestinal organism (*Candida* spp.) and neutropenia\*. In this case, WBC values on Day 2 = 230 and Day 4 = 400 are used.

\*Neutropenia is defined as: 2 separate days of ANC or WBC  $<500\text{ cells/mm}^3$  occurring on the collection date of the positive blood specimen (Day 1) or during the 3 days before or the 3 days after Day





### Monthly Summary Data

**Numerator Data:** The [Primary Bloodstream Infection \(BSI\) form \(CDC 57.108\)](#) is used to collect and report each CLABSI that is identified during the month selected for surveillance. For CLABSI surveillance, all LCBI and MBI-LCBI that are identified as central-line associated must be included. The [Instructions for Completion of Primary Bloodstream Infection \(BSI\) form](#) contains brief instructions for collection and entry of each data element on the form. The *Primary BSI* form includes patient demographic information and whether a central line was present, and, if so, the type of central line the patient had if appropriate to the location; these data will be used to calculate line-specific infection rates. Additional data include the specific criteria met for identifying the primary BSI, whether the patient died, organisms identified from blood specimens, and the organisms’ antimicrobial susceptibilities.

### Reporting Instruction:

During the month of surveillance, if no CLABSI events are identified, the “Report No Events” box must be checked on the appropriate denominator summary screen, (for example, Denominators for Intensive Care Unit [ICU]/other locations [not NICU or SCA], etc.

**Denominator Data:** Device days and patient days are used for denominator reporting. Device-day denominator data that are collected differ according to the patient location. The following methods can be used for the collection of denominator data:

### Table 7: Examples of Denominator Day counts for Device Days

This table provides examples that illustrate:

- Denominator device day counts for a central line present on an inpatient location at the time of the device day count.

Date	31-Mar	1-Apr	2-Apr	3-Apr	4-Apr	5-Apr	6-Apr
<b>Patient A:</b>	Inpatient Location ICU CL inserted	ICU CL in	ICU CL in	ICU CL in	ICU CL in	ICU CL in	ICU CL in
Denominator Day Counts for Device Days	Day 1*	Day 2	Day 3	Day 4	Day 5	Day 6	Day 7

**Patient A** has a CL inserted in the ICU. Because the CL was inserted in an inpatient location, Day 1 will begin the denominator day count for device days. Patient A will have 7 denominator device days for 3/31-4/6.



Date	31-Mar	1-Apr	2-Apr	3-Apr	4-Apr	5-Apr	6-Apr
<b>Patient B:</b>	ED CL in place at time of admission	Patient admitted to inpatient location ICU CL in	ICU CL in	ICU CL in	ICU CL in	Inpatient Location CL in	Inpatient Location CL in
Denominator Device Day Count	-	Day 1	Day 2	Day 3	Day 4	Day 5	Day 6

**Patient B**, has a central at the time of admission. Because Patient B is admitted to the emergency department on 3/31, the denominator device day count will not begin until the patient is transferred to the inpatient location on 4/1. Patient B will have 6 denominator device days for 4/1-4/6.

Date	31-Mar	1-Apr	2-Apr	3-Apr	4-Apr	5-Apr	6-Apr
<b>Patient C:</b>	Inpatient Location ICU CL in place at time of admission	ICU CL in	ICU <b>CL in/ CL out</b>	ICU CL in	ICU CL in	<b>ICU CL in/ CL out</b>	ICU No device
Denominator Device Day Count	Day 1	Day 2	Day 3*	Day 4	Day 5	Day 6*	-

**Patient C**, has a central at the time of admission to ICU. Because Patient C is admitted to ICU on 3/31, the denominator device day count will begin on the day of admission (3/31). Because there is no device on 4/6, the denominator device day count will end on 4/5. Patient C will have 6 denominator device days for 3/31-4/5.

Date	31-Mar	1-Apr	2-Apr	3-Apr	4-Apr	5-Apr	6-Apr
<b>Patient D:</b>	Inpatient Location ICU <b>No device</b>	Inpatient Location ICU <b>CL inserted</b>	ICU CL in	ICU CL in	ICU CL in	ICU CL in	ICU CL in
Denominator Device Day Count	-	Day 1*	Day 2	Day 3	Day 4	Day 5	Day 6

**Patient D**, does not have a central line in place at the time of admission to ICU. Because there is no central line in place on admission, the denominator device day count will not begin until the central line is placed in the inpatient location on 4/1. Patient D will have 6 denominator device days for 4/1-4/6.



Date	31-Mar	1-Apr	2-Apr	3-Apr	4-Apr	5-Apr	6-Apr
<b>Patient E:</b>	Inpatient Location ICU <b>Patient admitted with non-accessed port</b>	Inpatient Location ICU Port not accessed	ICU Port not accessed	ICU Port accessed	ICU Port accessed	ICU Port accessed	ICU Port accessed
Denominator Device Day Count	Day 1	Day 2	Day 3	Day 4	Day 5	Day 6	Day 7

**Patient E**, has a non-accessed port at the time of admission to ICU. The denominator device day count will begin on the date the patient is admitted to ICU (3/31). Accessing the port on 4/3 does not change the denominator device day count. Patient E will have 7 denominator device days for 3/31-4/6.

**\*If the central line is in place at the time of the denominator device count, it is included in the daily denominator device day count.**



**Table 8: Denominator Data Collection Methods**

Data Collection Method	Details
<p><b>Manual, Daily</b></p>	<p>Denominator data (patient days and device days) should be collected at the same time, every day, for each location performing surveillance to ensure that differing collection methods don't inadvertently result in device days being &gt; patient days.</p> <ul style="list-style-type: none"> <li>For locations other than specialty care areas/oncology (SCA/ONC) and NICUs, the <b>number of patients</b> with at least one central line, of any type, is collected daily, at the same time each day during the month and is recorded on the <a href="#">Denominators for Intensive Care Unit (ICU)/Other Locations (Not NICU or SCA/ONC) form (CDC 57.118)</a>. Only the totals for the month are entered into NHSN</li> </ul> <p><b>Notes:</b></p> <ol style="list-style-type: none"> <li>Only one central line per patient is counted per calendar day regardless of the number of central lines present.</li> <li>All central lines on inpatient units should be included in device day counts regardless of access.</li> </ol> <ul style="list-style-type: none"> <li>For specialty care areas/oncology, the number of patients with at least one central line are separated into those with permanent central lines and those with temporary central lines. The <b>number of patients</b> with at least one central line, of either or both type(s), is collected daily, at the same time each day during the month and is recorded on the <a href="#">Denominators for Specialty Care Area (SCA)/Oncology (ONC) form (CDC 57.117)</a>. Only the totals for the month are entered into NHSN. Temporary and permanent lines are reported separately in this location because permanent lines are more commonly used in this patient population and may be associated with a lower BSI rate when compared to temporary central lines.</li> </ul> <p><b>Notes:</b></p> <ol style="list-style-type: none"> <li>Only one central line per patient is counted per calendar day regardless of the number of central lines present.</li> <li>All central lines on inpatient units should be included in device day counts regardless of access.</li> <li>If a patient has both a temporary and a permanent central line, only report the temporary line because it is associated with a higher risk of bloodstream infection.</li> </ol>



Data Collection Method	Details
	<p>The <a href="#">Instructions for Completion of Denominators for Intensive Care Unit (ICU)/Other Locations (Not NICU and SCA/ONC)</a> and <a href="#">Instructions for Completion of Denominators for Specialty Care Areas (SCA)/Oncology (ONC)</a> contain brief instructions for collection and entry of each data element on the form.</p> <ul style="list-style-type: none"> <li>In NICUs, the <b>number of patients</b> with at least one central line is stratified by <u>birth weight</u> in five categories because the risk of BSI varies by birth weight. These data are reported on the <a href="#">Denominators for Neonatal Intensive Care Unit (NICU) form (CDC 57.116)</a>.</li> </ul> <p><b>Note:</b></p> <ol style="list-style-type: none"> <li>Report only birth weight when entering BSI denominator data. The infant’s weight at the time of BSI identification is <u>not</u> used and should not be reported. For example, a neonate weighs 1006 grams at birth but remains in the NICU for two months and has a body weight of 1650 grams when a CLABSI develops; enter the birth weight of 1006 grams on the BSI form.</li> <li>All central lines on inpatient units should be included in device day counts regardless of access. The <a href="#">Instructions for Completion of Denominators for Neonatal Intensive Care Unit (NICU)</a> form contains brief instructions for collection and entry of each data element on the forms.</li> </ol>
<p><b>Manual, sampled once/week</b> (collected at the same time on the same designated day, once per week)</p>	<ul style="list-style-type: none"> <li>To reduce staff time spent collecting surveillance data, once weekly sampling of denominator data to generate estimated central line days, may be used as an alternative to daily collection in non-oncology ICUs and wards (see Notes below). Sampling may <u>not</u> be used in SCA/ONC locations or NICUs. During the month, the number of patients in the location (patient-days) and the <b>number of patients</b> with at least one central line of any type (central line days) is collected on a designated day each week (for example, every Tuesday), and at the same time each day.</li> <li>Evaluations of this method have repeatedly shown that use of Saturday or Sunday generate the least accurate estimates of denominator data, therefore, weekend days should not be selected as the designated</li> </ul>



Data Collection Method	Details
	<p>denominator data collection day.<sup>6-8</sup> If the designated day is missed, collect the denominator data on the next available weekday.</p> <ul style="list-style-type: none"> <li>• The following must be collected and entered into NHSN:               <ol style="list-style-type: none"> <li>1. The monthly total for patient-days, collected daily</li> <li>2. The sampled total for patient-days</li> <li>3. The sampled total central line-days</li> </ol> </li> </ul> <p>When these data are entered, the NHSN application will calculate an estimate of central line-days.</p> <p><b>Notes:</b></p> <ol style="list-style-type: none"> <li>1. To ensure the accuracy of estimated denominator data obtained by sampling, only ICU and ward location types with an average of 75 or more central line-days per month are eligible to use this method. A review of each location's central line denominator data for the past twelve months in NHSN will help determine which locations are eligible.</li> <li>2. The accuracy of estimated denominator data generated by sampling can be heavily influenced by incorrect or missing data. Careful implementation of data collection following the guidance in this protocol is essential to avoid erroneous fluctuations in rates or SIRs.</li> </ol>
<b>Electronic</b>	<p>For <u>any</u> location, denominator data from electronic sources (in other words, central line days from electronic charting may be used only after a validation of a minimum 3 consecutive months proves the data to be within 5% (+/-) of the manually collected once-a-day counts.</p> <p>Perform the validation of electronic counts separately for each location conducting CLABSI surveillance.</p>



**Data Analyses:** The standardized infection ratio ([SIR](#)) is calculated by dividing the number of observed events by the number of predicted events. The number of predicted events is calculated using probabilities estimated from negative binomial models constructed from 2015 NHSN data, which represents the baseline population. The CLABSI SIR reports exclude MBI-LCBI events and MBI-LCBI events have their own SIR reports. Beginning with 2019 data, CLABSI SIR reports exclude ECMO and VAD events. For more information on using the CLABSI SIR reports, please see the troubleshooting guide: [https://www.cdc.gov/nhsn/pdfs/ps-analysis-resources/clabsicauti\\_sirtroubleshooting.pdf](https://www.cdc.gov/nhsn/pdfs/ps-analysis-resources/clabsicauti_sirtroubleshooting.pdf).

**Note:** The SIR will be calculated only if the number of predicted events (numPred) is  $\geq 1$  to help enforce a minimum precision criterion.

While SIRs can be calculated for single locations, the measure also allows you to summarize your data across multiple locations, adjusting for differences in the incidence of infection among the location types. For example, you can obtain one CLABSI SIR adjusting for all locations reported. Similarly, you can obtain one CLABSI SIR for all ICUs in your facility.

The [SUR](#), or Standardized Utilization Ratio, is a risk adjusted summarized measure for device use. Similar to the SIRs, the SUR can be calculated for single locations as well as be summarized across multiple locations.

The CLABSI rate per 1000 central line days is calculated by dividing the number of CLABSIs by the number of central line days and multiplying the result by 1000. The Central Line Utilization Ratio is calculated by dividing the number of central line days by the number of patient days. These calculations will be performed separately for different types of ICUs, specialty care areas, oncology units, and other locations in the institution. Separate rates and ratios will also be calculated for different types of central lines in specialty care areas/oncology locations and for birth weight categories in NICUs.

Descriptive analysis output options of numerator and denominator data, such as line listings, frequency tables, and bar and pie charts are available in the NHSN application. CLABSI SIRs, rates, and run charts are also available. Guides on using NHSN analysis features are available from: <https://www.cdc.gov/nhsn/ps-analysis-resources/reference-guides.html>.



**Table 9: CLABSI Measures Available in NHSN**

<b><u>Measure</u></b>	<b><u>Calculation</u></b>	<b><u>Application</u></b>
CLABSI SIR (Excluding MBI-LCBIs, ECMO, and VAD)	$\frac{\text{The number of Observed CLABSIs}}{\text{The number of Predicted CLABSIs}}$	Both location specific and summarized measure
MBI-LCBI SIR (ACH Only)	$\frac{\text{The number of Observed MBI-LCBIs}}{\text{The number of Predicted MBI-LCBIs}}$	Both location specific and summarized measure
CLABSI Rates	$\frac{\text{The number of CLABSIs for a location}}{\text{The number of Central Line Days for that location}} \times 1000$	Location specific measure only
MBI-LCBI Rates	$\frac{\text{The number MBI-LCBIs for a location}}{\text{The number of Central Line Days for that location}} \times 1000$	Location specific measure only
Central Line SUR	$\frac{\text{The number of Observed Central Line Days}}{\text{The number of Predicted Central Line Days}}$	Both location specific and summarized measure
DUR	$\frac{\text{The Central Line Days for a location}}{\text{The Patient Days for that location}}$	Location specific measure only





## REFERENCES

- <sup>1</sup> CDC National and State Healthcare-Associated Infections Progress Report, published October 2018, available at <https://www.cdc.gov/hai/data/portal/progress-report.html>
- <sup>2</sup> O'Grady, NP., Alexander, M., Burns, LA., Dellinger, EP., Garland, J., Heard, SO., Maki, DG., et al. "Guidelines for the Prevention of Intravascular Catheter-related Infections". *Clinical Infectious Diseases* 52 (a): (2011): 1087-99.
- <sup>3</sup> Clinical and Laboratory Standards Institute (CLSI). *Principles and Procedures for Blood Cultures; Approved Guideline*. CLSI document M47-A. Wayne, PA: Clinical and Laboratory Standards Institute; 2007.
- <sup>4</sup> Baron, EJ., Weinstein, MP., Dunne, WM., Yagupsky, P., Welch, DF., Wilson, DM. *Blood Cultures; Approved Guideline*. Washington, DC: ASM Press; 2005.
- <sup>5</sup> Lee, A., Mirrett, S., Reller, LB., Weinstein, MP. "Detection of Bloodstream Infections In Adults: How Many Blood Cultures are Needed?" *Journal of Clinical Microbiology*, Nov; 45(11): (2007): 3546-8.
- <sup>6</sup> Klevens, RM., et al. "Sampling for Collection of Central Line Day Denominators in Surveillance for Healthcare-associated Bloodstream Infections". *Infection Control Hospital Epidemiology*. 27: (2006):338-42.
- <sup>7</sup> Thompson, ND., et al." Evaluating the Accuracy of Sampling to Estimate Central Line-Days: Simplification of NHSN Surveillance Methods". *Infection Control Hospital Epidemiology*. 34(3): (2013): 221-228.
- <sup>8</sup> See, I., et al. ID Week 2012 (Abstract #1284): Evaluation of Sampling Denominator Data to Estimate Urinary Catheter- and Ventilator-Days for the NHSN. San Diego, California. October 19, 2012.

**Appendix A: Partial List of MBI-LCBI Organisms**

<i>Abiotrophia</i>	<i>Escherichia (E)</i>	<i>Pantoea (+E)</i>
<i>Alistipes</i>	<i>Eubacterium</i>	<i>Parabacteroides</i>
<i>Alloscardovia</i>	<i>Ewingella (E)</i>	<i>Peptostreptococcus</i>
<i>Anaerobiospirillum</i>	<i>Faecalibacterium</i>	<i>Pichia</i>
<i>Anaerococcus</i>	<i>Filifactor</i>	<i>Porphyromonas</i>
<i>Anaerorhabdus</i>	<i>Finegoldia</i>	<i>Prevotella</i>
<i>Arcobacter</i>	<i>Flavonifractor</i>	<i>Proteus (E)</i>
<i>Atopobium</i>	<i>Fusobacterium</i>	<i>Providencia (E)</i>
<i>Averyella (+E)</i>	<i>Gemella</i>	<i>Pseudoflavonifractor</i>
<i>Bacteroides</i>	<i>Geotrichum</i>	<i>Pseudoramibacter</i>
<i>Bifidobacterium</i>	<i>Granulicatella</i>	<i>Rahnella (E)</i>
<i>Bilophila</i>	<i>Hafnia (E)</i>	<i>Raoultella (+E)</i>
<i>Blautia</i>	<i>Helcococcus</i>	<i>Rothia</i>
<i>Buttiauxella (E)</i>	<i>Helicobacter</i>	<i>Ruminococcus</i>
<i>Campylobacter</i>	<i>Klebsiella (E)</i>	<i>Saccharomyces</i>
<i>Candida</i>	<i>Kluyvera (E)</i>	<i>Sarcina</i>
<i>Capnocytophaga</i>	<i>Kluyveromyces</i>	<i>Serratia (E)</i>
<i>CDC Enteric Group 58 (+E)</i>	<i>Lactobacillus</i>	<i>Shigella (E)</i>
<i>Cedecea (E)</i>	<i>Leclercia (E)</i>	<i>Slackia</i>
<i>Citrobacter (E)</i>	<i>Leminorella (E)</i>	<i>Streptococcus (VGS subset)</i>
<i>Clostridium</i>	<i>Leptotrichia</i>	<i>Tannerella</i>
<i>Collinsella</i>	<i>Leuconostoc</i>	<i>Tatumella (E)</i>
<i>Cronobacter (+E)</i>	<i>Megamonas</i>	<i>Tetragenococcus</i>
<i>Dialister</i>	<i>Megasphaera</i>	<i>Tissierella</i>
<i>Dichelobacter</i>	<i>Mitsuokella</i>	<i>Trabulsiella (E)</i>
<i>Edwardsiella (E)</i>	<i>Moellerella (E)</i>	<i>Veillonella</i>
<i>Eggerthella</i>	<i>Mogibacterium</i>	<i>Weissella</i>
<i>Eggerthia</i>	<i>Morganella (E)</i>	<i>Yersinia (E)</i>
<i>Enterobacter (E)</i>	<i>Obesumbacterium (+E)</i>	<i>Yokenella (E)</i>
<i>Enterococcus</i>	<i>Odoribacter</i>	

E = Family Enterobacteriaceae

**Note:** See complete list of MBI Pathogens including species by selecting the MBI Organisms tab at the bottom of the [NHSN Organism List](#)



## Appendix B: Secondary BSI Guide (*not applicable to Ventilator-associated Events [VAE]*)

The purpose of using the CDC/NHSN infection criteria is to identify and consistently categorize infections that are healthcare-associated into major and site-specific infection types. LCBI criteria include the caveat that the organism(s) identified from the blood cannot be related to infection at another site (in other words, it must be a primary BSI). One must be sure that there is no other CDC/NHSN defined primary site-specific infection that may have seeded the bloodstream secondarily; otherwise the bloodstream infection may be misclassified as a primary BSI and erroneously associated with the use of a central line, specifically called a CLABSI. For locations performing in-plan VAE surveillance, refer to [Figure B2](#) in this appendix, as well as the VAE chapter for specific guidance on assigning a secondary BSI to a VAE. When conducting BSI surveillance the PNEU definitions (as well as UTI, SSI and all definitions found in Chapter 17) are available for attributing a secondary BSI for any patient in any location. For example, a ventilated patient in an adult location where VAE surveillance is being conducted can have a secondary BSI assigned to VAE or PNEU. A ventilated patient in a neonatal location where in-plan PedVAP surveillance is not an option can have a secondary BSI assigned to PNEU.

**Secondary BSI Scenarios:** For purposes of NHSN reporting, in order for a bloodstream infection to be determined secondary to another site of infection the following requirements must be met:\*

**An NHSN site-specific definition must be met; either one of the CDC/NHSN Surveillance Definitions for Specific Types of Infections (defined in Chapter 17), or UTI, PNEU or SSI definitions.**

**AND**

**One of the following scenarios must be met:**

**Scenario 1:** At least one organism from the blood specimen matches an organism identified from the site-specific specimen that is used as an element to meet the NHSN site-specific infection criterion AND the blood specimen is collected during the secondary BSI attribution period (infection window period + repeat infection timeframe)<sup>†</sup>.

**OR**

**Scenario 2:** An organism identified in the blood specimen is an element that is used to meet the NHSN site-specific infection criterion, and therefore is collected during the site-specific infection window period.

### Exception Notes:

1. \*The necrotizing enterocolitis (NEC) definition does not include criteria for a matching site-specific specimen nor an organism identified from a blood specimen that can be used as an element to meet the NEC criteria, however an \* [exception for assigning a BSI secondary to NEC](#) is provided.
2. A BSI is considered secondary to NEC if the patient meets one of the two NEC criteria AND an organism identified from a blood specimen, collected during the secondary BSI attribution period, is an LCBI pathogen, or the same common commensal identified from two or more blood specimens drawn on separate occasions that are on the same or consecutive days.



2. † **The ENDO criteria have different rules** for infection window period, RIT, pathogen assignment and secondary BSI attribution period. (See [ENDO](#) criteria in Ch. 17).
- Below are examples with guidance on how to distinguish between the primary or secondary nature of a BSI. The definition of “matching organisms”, important notes and reporting instructions are also provided. See [Figure B1](#): Secondary BSI Guide for algorithmic display of the following instructions.

**Scenario 1:** An organism identified from the site-specific infection is used as an element to meet the site-specific infection criterion, AND the blood specimen contains at least one matching organism to that site-specific specimen. The positive blood specimen must be collected during the site-specific infection’s secondary BSI attribution period. (For your convenience, a list of infection criteria that include a blood specimen with at least one matching pathogen to the site-specific specimen that was used as an element to meet the definition are included in [Table B1](#)).

- a. **Example:** Patient meets NHSN criteria for a symptomatic urinary tract infection (suprapubic tenderness and  $>10^5$  CFU/ml of *E. coli*) and blood specimen collected during the SUTI secondary BSI attribution period is positive for *E. coli*. This is a SUTI with a secondary BSI and the reported organism is *E. coli*.
- b. **Example:** Patient meets NHSN criteria for a symptomatic urinary tract infection (suprapubic tenderness and  $>10^5$  CFU/ml of *E. coli*) and blood specimen collected during the SUTI secondary BSI attribution period grows *E. coli* and *P. aeruginosa*. This is a SUTI with a secondary BSI and the reported organisms are *E. coli* and *P. aeruginosa*, since both site and blood specimens are positive for at least one matching pathogen.
- c. **Example:** Patient meets NHSN criteria for a symptomatic urinary tract infection (suprapubic tenderness and  $>10^5$  CFU/ml of *E. coli*) and a single blood specimen collected during the SUTI secondary BSI attribution period *E. coli* and *S. epidermidis*. This is a SUTI with a secondary BSI and the reported organism is only *E. coli*, since the single common commensal *S. epidermidis* positive blood specimen by itself does not meet BSI criteria.

**Scenario 2:** An organism identified from a blood specimen is an element used to meet the site-specific infection criterion, and is collected during the site-specific infection window period. (For your convenience, a list of infection criteria that include positive blood culture as an element are included in [Table B1](#)).

- a. **Example:** Patient becomes febrile and complains of nausea and abdominal pain. CT scan done that day shows fluid collection suggestive of infection. Blood specimen collected that day results in identification of *Bacteroides fragilis*. Because the patient meets IAB criterion 3b, using the identification of an organisms from the blood specimen as an element (fever, nausea or abdominal pain, positive blood specimen and CT scan showing infection in abdominal cavity), the BSI is considered secondary to IAB.



- b. **Example:** Patient is febrile, has a new onset of cough and has positive chest imaging test indicating the presence of an infiltrate. Blood specimens collected identify *Pseudomonas aeruginosa*. Because the patient can meet PNU2 definition using the identification of organisms from a blood specimen as one of the elements of the infection criterion (specifically, infiltrate on chest imaging test, fever, new onset of cough and organism identified from blood specimen ), the BSI is considered secondary to PNEU.

**Note: In situations where an NHSN infection definition can be met using more than one criterion of the infection definition, it is possible that identification of an organism from the blood and site-specific specimens may not match and a BSI may still be considered a secondary BSI. Consider the following:**

- a. **Example:** During the SSI surveillance period, a postoperative patient becomes febrile and complains of nausea and abdominal pain. CT scan done that day shows fluid collection suggestive of infection. Culture results show *Escherichia coli* from the T-tube drainage specimen and the blood specimen grows *Bacteroides fragilis*. Although the organisms in the blood culture and site-specific culture do not match for at least one organism, the blood culture is considered secondary to IAB. This is because the patient meets organ/space SSI IAB criterion 3b, using the identification of organism in a blood specimen as an element (fever, nausea or abdominal pain, organism identified from a blood specimen and CT scan showing infection in abdominal cavity). This patient also meets IAB criterion 3a using the positive site culture plus fever, and nausea or abdominal pain even though the organism involved is different from that used for IAB criterion 3b. In this case, the BSI is considered secondary to the organ/space SSI IAB and both organisms would be listed as IAB infection pathogens.
- b. **Example:** Patient is febrile, has a new onset of cough and has positive chest imaging test indicating the presence of an infiltrate. Blood and bronchoalveolar lavage (BAL) specimens are collected. Results identify *Klebsiella pneumoniae*  $> 10^4$  CFU/ml from the BAL and *Pseudomonas aeruginosa* from the blood. Although the organisms in the blood specimen and site-specific specimen do not match for at least one organism, because the patient can meet PNU2 definition using either the identification of organism from blood specimen or BAL specimen as one of the elements of the infection criterion (i.e. infiltrate on chest imaging test, fever, new onset of cough and organism identified from blood specimen or identified from BAL specimen), the blood is considered a secondary BSI to PNEU and both organisms would be listed as PNEU pathogens.



**Note: If no matching organism is identified from the blood and the site-specific specimen, which is used to meet the site-specific infection definition, and the organism identified from the blood specimen cannot be used to meet the site-specific infection criteria, secondary BSI attribution cannot be assigned. The BSI would be primary in nature.**

- a. **Example:** Patient has pustules on their abdomen with tenderness and swelling. Purulent material is obtained from the pustules and is positive for *Streptococcus* Group B. A blood specimen collected the same day identifies methicillin resistant *Staphylococcus aureus*. Because the organisms from the site and blood specimens do not match, and there is no site-specific criterion for SKIN that includes organisms identified from blood specimen, both a site-specific infection, SKIN (criteria 1 and 2a) and a primary BSI would be reported.
  
- b. **Example:** A patient has an abscess in the soft tissue around a percutaneous endoscopic gastrostomy (PEG) tube, identified by CT scan, and there is also purulent drainage from that site. No site-specific specimen was collected, but a blood specimen is positive for *Staphylococcus aureus*. No other sites of infection are identified. Because no culture of the site was collected, and the patient therefore cannot meet ST criterion 1, and because there is no ST criterion which uses identification of organism from blood specimen as an element, this patient has a ST infection with unknown pathogen (criterion 2), and a primary BSI with the pathogen *Staphylococcus aureus* for NHSN reporting purposes.



**Table B1: Secondary BSI Guide: List of all NHSN primary site-specific definitions available for making secondary BSI determinations using Scenario 1 or Scenario 2**

Scenario 1	Scenario 2																																																																																																				
A positive blood specimen must contain at least <b>one eligible matching organism</b> to the site-specific specimen	Positive blood specimen must be an <b>element</b> of the <b>site-specific definition</b>																																																																																																				
<b>And the blood</b> specimen is collected in the site-specific <b>secondary BSI attribution period</b>	<b>And blood</b> specimen is collected in the site-specific <b>infection window period</b>																																																																																																				
And an eligible organism <b>identified from the site-specific specimen</b> is used as an element to meet the site-specific definition	And an eligible <b>organism identified in a blood specimen</b> is used as an element to meet the site-specific definition																																																																																																				
<table border="1"> <thead> <tr> <th>Site</th> <th>Criterion</th> </tr> </thead> <tbody> <tr><td>ABUTI</td><td>ABUTI</td></tr> <tr><td>BONE</td><td>1</td></tr> <tr><td>BRST</td><td>1</td></tr> <tr><td>CARD</td><td>1</td></tr> <tr><td>CIRC</td><td>2 or 3</td></tr> <tr><td>CONJ</td><td>1</td></tr> <tr><td>DECU</td><td>1</td></tr> <tr><td>DISC</td><td>1</td></tr> <tr><td>EAR</td><td>1, 3, 5 or 7,</td></tr> <tr><td>EMET</td><td>1</td></tr> <tr><td>ENDO</td><td>1</td></tr> <tr><td>EYE</td><td>1</td></tr> <tr><td>GE</td><td>2a</td></tr> <tr><td>GIT</td><td>2a, 2b (only yeast)</td></tr> <tr><td>IAB</td><td>1 or 3a</td></tr> <tr><td>IC</td><td>1</td></tr> <tr><td>JNT</td><td>1</td></tr> <tr><td>LUNG</td><td>1</td></tr> <tr><td>MED</td><td>1</td></tr> <tr><td>MEN</td><td>1</td></tr> <tr><td>ORAL</td><td>1 or 3a</td></tr> <tr><td>OREP</td><td>1</td></tr> <tr><td>PJI</td><td>1</td></tr> <tr><td>PNEU</td><td>2 or 3</td></tr> <tr><td>SA</td><td>1</td></tr> <tr><td>SINU</td><td>1</td></tr> <tr><td>SSI</td><td>SI, DI or OS</td></tr> <tr><td>SKIN</td><td>2a</td></tr> <tr><td>ST</td><td>1</td></tr> <tr><td>UMB</td><td>1a</td></tr> <tr><td>UR</td><td>1a or 3a</td></tr> <tr><td>USI</td><td>1</td></tr> <tr><td>SUTI</td><td>1a, 1b or 2</td></tr> <tr><td>VASC <i>only as SSI</i></td><td>1</td></tr> <tr><td>VCUF</td><td>3</td></tr> </tbody> </table>	Site	Criterion	ABUTI	ABUTI	BONE	1	BRST	1	CARD	1	CIRC	2 or 3	CONJ	1	DECU	1	DISC	1	EAR	1, 3, 5 or 7,	EMET	1	ENDO	1	EYE	1	GE	2a	GIT	2a, 2b (only yeast)	IAB	1 or 3a	IC	1	JNT	1	LUNG	1	MED	1	MEN	1	ORAL	1 or 3a	OREP	1	PJI	1	PNEU	2 or 3	SA	1	SINU	1	SSI	SI, DI or OS	SKIN	2a	ST	1	UMB	1a	UR	1a or 3a	USI	1	SUTI	1a, 1b or 2	VASC <i>only as SSI</i>	1	VCUF	3	<table border="1"> <thead> <tr> <th>Site</th> <th>Criterion</th> </tr> </thead> <tbody> <tr><td>BONE</td><td>3a</td></tr> <tr><td>BURN</td><td>1</td></tr> <tr><td>DISC</td><td>3a</td></tr> <tr><td>ENDO</td><td>4a, 4b, 5a or 5b (specific organisms) 6e or 7e plus other criteria as listed</td></tr> <tr><td>GIT</td><td>1b or 2c</td></tr> <tr><td>IAB</td><td>2b or 3b</td></tr> <tr><td>JNT</td><td>3c</td></tr> <tr><td>MEN</td><td>2c or 3c</td></tr> <tr><td>OREP</td><td>3a</td></tr> <tr><td>PNEU</td><td>2 or 3</td></tr> <tr><td>SA</td><td>3a</td></tr> <tr><td>UMB</td><td>1b</td></tr> <tr><td>USI</td><td>3b or 4b</td></tr> </tbody> </table>	Site	Criterion	BONE	3a	BURN	1	DISC	3a	ENDO	4a, 4b, 5a or 5b (specific organisms) 6e or 7e plus other criteria as listed	GIT	1b or 2c	IAB	2b or 3b	JNT	3c	MEN	2c or 3c	OREP	3a	PNEU	2 or 3	SA	3a	UMB	1b	USI	3b or 4b
Site	Criterion																																																																																																				
ABUTI	ABUTI																																																																																																				
BONE	1																																																																																																				
BRST	1																																																																																																				
CARD	1																																																																																																				
CIRC	2 or 3																																																																																																				
CONJ	1																																																																																																				
DECU	1																																																																																																				
DISC	1																																																																																																				
EAR	1, 3, 5 or 7,																																																																																																				
EMET	1																																																																																																				
ENDO	1																																																																																																				
EYE	1																																																																																																				
GE	2a																																																																																																				
GIT	2a, 2b (only yeast)																																																																																																				
IAB	1 or 3a																																																																																																				
IC	1																																																																																																				
JNT	1																																																																																																				
LUNG	1																																																																																																				
MED	1																																																																																																				
MEN	1																																																																																																				
ORAL	1 or 3a																																																																																																				
OREP	1																																																																																																				
PJI	1																																																																																																				
PNEU	2 or 3																																																																																																				
SA	1																																																																																																				
SINU	1																																																																																																				
SSI	SI, DI or OS																																																																																																				
SKIN	2a																																																																																																				
ST	1																																																																																																				
UMB	1a																																																																																																				
UR	1a or 3a																																																																																																				
USI	1																																																																																																				
SUTI	1a, 1b or 2																																																																																																				
VASC <i>only as SSI</i>	1																																																																																																				
VCUF	3																																																																																																				
Site	Criterion																																																																																																				
BONE	3a																																																																																																				
BURN	1																																																																																																				
DISC	3a																																																																																																				
ENDO	4a, 4b, 5a or 5b (specific organisms) 6e or 7e plus other criteria as listed																																																																																																				
GIT	1b or 2c																																																																																																				
IAB	2b or 3b																																																																																																				
JNT	3c																																																																																																				
MEN	2c or 3c																																																																																																				
OREP	3a																																																																																																				
PNEU	2 or 3																																																																																																				
SA	3a																																																																																																				
UMB	1b																																																																																																				
USI	3b or 4b																																																																																																				



**Secondary BSI Reporting Instructions:**

- For reporting secondary BSI for possible VAP (PVAP), see [Figure B2](#) and [Chapter 10](#).
- Do not report secondary bloodstream infection for vascular (VASC) infections, Ventilator-Associated Conditions (VAC), or Infection-related Ventilator-Associated Complications (IVAC), pneumonia 1 (PNEU 1).
- When a BSI is suspected to be secondary to a lower, respiratory tract infection the BSI can be determined to be secondary to VAE or PNEU definitions. (See [Figure B2](#)).
- Site-specific organism exclusions apply to secondary BSI attribution as well.

A **matching organism** is defined as one of the following:

1. If genus and species are identified in both specimens, they must be the same.
  - a. **Example:** An intraabdominal specimen is used as an element to meet IAB definition and is growing *Enterobacter cloacae*. A blood specimen with a collection date in the IAB secondary BSI attribution period is reported to be growing *Enterobacter cloacae*. These are considered matching organisms.
  - b. **Example:** An intraabdominal specimen is used as an element to meet IAB definition and is growing *Enterobacter aerogenes*. A blood specimen with a collection date in the IAB secondary BSI attribution period is reported to be growing *Enterobacter cloacae*. These are NOT considered matching organisms as the species are different.
2. If one organism is less definitively identified than the other, the lesser identified organism must be identified at least to the genus level and at that level the organisms must be the same.
  - a. **Example:** A surgical wound growing *Pseudomonas* species is used to meet deep incisional SSI criteria and a blood specimen growing *Pseudomonas aeruginosa* is collected in the SSI secondary BSI attribution period. The organisms are considered matching at the genus level and therefore the BSI is secondary to the SSI.
  - b. **Example:** PCR identifying *Enterococcus faecalis* in CSF meets the MEN definition. A subsequent blood culture collected in the MEN secondary BSI attribution period is identified as *Enterococcus* species. The organisms are considered to be matching and therefore the BSI is secondary to MEN.
3. There are two exceptions to the definition:
  - a. Infections meeting LCBI 2 criteria with *Staphylococcus* or *Streptococcus*  
**Example (Staphylococcus):** A patient has a fever and a previous chest tube site is reddened, swollen and a culture is collected from the soft tissue. A culture of the chest tube site is positive for *Staphylococcus* species. SST/ST definition is met. The next day, two blood culture sets are collected. Both are positive for coagulase negative *Staphylococcus*. The organisms are NOT considered matching, because *Staphylococcus*





species could represent a coagulase negative or a coagulase positive *Staphylococcus*. Therefore, the BSI would not be considered secondary to SST/ST.

**Example (*Streptococcus*):** A patient has a fever and a previous chest tube is red and swollen and a culture is collected from the soft tissue. The chest tube site culture is reported positive for *Streptococcus* species. SST/ST definition is met. The next day 2 blood culture sets are collected. The blood cultures are both positive for *Streptococcus*, viridans group. The organisms are NOT considered matching, because *Streptococcus* species could represent a *Streptococcus*, viridans group or non- *Streptococcus*, viridans group. Therefore, the BSI would not be considered secondary to SST/ST.

- b. In cases where an organism is identified only as “yeast” or “yeast not otherwise specified”, the organism can be considered a match to other yeasts, when collected during the required timeframe, whether more fully identified or not.

**Example:** A culture of tissue from the ulcer margin of a decubiti reported positive for yeast is used as an element to meet the DECU definition. A blood specimen collected in the secondary BSI attribution period of the DECU is reported as *Candida albicans*. In this example the two organisms are considered matching organisms as the organisms are complementary (i.e., *Candida* is a type of yeast) and because yeasts isolated from non-sterile sites are commonly not identified to the genus or genus and species level.

**Note:** This exception is limited to yeast. It does not apply to identification of organisms as Gram positive cocci, Gram negative rods, etc.

**Example:** A culture of tissue from ulcer margin of a decubiti reported positive for Gram negative rod is used as an element to meet DECU definition. A blood specimen collected in the secondary BSI attribution period of the DECU is reported as *E.coli*. In this example the two organisms are NOT considered matching organisms.

**Notes:**

1. Antibigrams of the blood and potential primary site isolates do not have to match.
2. If the blood specimen by itself does not meet BSI criteria (for example, only one blood specimen positive for a common commensal), that specimen may not be used to meet secondary BSI criteria (see [Scenario 1c](#)).



## Pathogen Assignment

- Additional pathogens identified from secondary BSIs, should be added to the pathogens reported for the primary infection type. The Secondary BSI data collection field should be checked yes.
- A secondary BSI pathogen may be assigned to two different primary sites of infection (for example, UTI and an IAB infection). In example 1 below, two primary sites of infection have been identified and a blood culture is collected within both the SUTI and the IAB secondary BSI attribution period. The blood culture pathogen matches the pathogens for both primary sites of infection (SUTI and IAB). Therefore, the pathogen is reported for both primary sites of infection as a secondary bloodstream infection.
- If at least one BSI pathogen with a collection date in the secondary BSI attribution period matches an organism from a specimen that was used to meet a site-specific infection criterion (either a site-specific specimen or a blood specimen) the BSI is considered secondary to the event. However, if no matching pathogen is identified, the subsequent BSI pathogen must be evaluated and deemed primary or secondary to another site-specific infection. **For example: A patient with a primary UTI with *E. coli* and a secondary BSI with *E. coli*** has a subsequent positive blood specimen with *yeast*. *Yeast* is an excluded pathogen for meeting UTI criteria; therefore, the subsequent blood must be evaluated as primary or secondary to another site-specific infection.



**Example 1: Pathogen Assignment**

Hospital Day (HD)	UTI SBAP	UTI RIT	UTI Infection Window Period	IAB Infection Window Period	IAB RIT	IAB SBAP
1						
2						
3						
4		1	Urine culture: >100,000 cfu/ml <i>K. pneumoniae</i>			
5		2	Fever > 38.0 C			
6		3				
7		4				
8		5		Fever >38.0 C, Abdominal pain		
9		6		CT Scan : Abdominal abscess		
10		7	Blood culture: <i>K. pneumoniae</i>	Blood culture: <i>K. pneumoniae</i>		
11		8				
12		9				
13		10				
14		11				
15		12				
16		13				
17		14				
18						
19						
20						
21						
22						
23						
			<b>SUTI &amp; Secondary BSI DOE = HD 4 Pathogen: <i>K. pneumoniae</i></b>	<b>IAB &amp; Secondary BSI DOE = HD 8 Pathogen: <i>K. pneumoniae</i></b>		

**Infection Window Period**  
(First positive diagnostic test, 3 days before and 3 days after)

**Repeat Infection Timeframe (RIT)**  
(DOE = day 1)

**Secondary BSI Attribution Period (SBAP)**  
(Infection Window Period + RIT)

**Date of Event (DOE)**  
Date the first element occurs for the first time within the infection window period

Pathogens excluded from specific infection definitions (for example, yeast in UTI, or *Enterococcus* spp. for PNEU) are also excluded as pathogens for BSIs secondary to that type of infection (they cannot be added on to one of these infections as a pathogen). In example 2 below, the excluded organism must be accounted for as either 1) a primary bloodstream infection (BSI/CLABSI) or, 2) a secondary bloodstream infection attributed to another primary infection (for example, IAB, SINU). A blood culture with yeast and *E. faecalis* is collected during the SUTI RIT. A BSI secondary to SUTI is identified. *E. faecalis* is already documented as a pathogen, but the yeast will not be reported as a secondary BSI pathogen, because yeasts are excluded as organisms in the UTI definition. Because no other primary source of infection for which the yeast BSI can be assigned as secondary is found, a primary BSI with yeast is identified.

**Note:** The *Enterococcus faecalis* is not reported as a pathogen for the primary BSI because if an excluded organism had not been identified, a primary BSI would not have been reported.



**Example 2: Pathogen Assignment (continued)**

Hospital Day (HD)	UTI SBAP	UTI RIT	UTI Infection Window Period	BSI Infection Window Period	BSI RIT
1					
2					
3		1	Dysuria		
4		2	Urine culture: > 100,000 cfu/ml <i>E. faecalis</i>		
5		3			
6		4			
7		5			
8		6			
9		7			
10		8			
11		9	Blood culture: <i>E. faecalis</i> / Yeast	<b>Blood culture:</b> <i>E. faecalis</i> / Yeast	1
12		10			2
13		11			3
14		12			4
15		13			5
16		14			6
17					7
18					8
19					9
20					10
21					11
22					12
23					13
24					14
25					
			<b>UTI &amp; Secondary BSI</b> DOE = HD 3 Pathogen: <i>E. faecalis</i>	<b>Primary BSI</b> DOE = HD 11 Pathogen: Yeast	

**Infection Window Period**  
(First positive diagnostic test, 3 days before and 3 days after)

**Repeat Infection Timeframe (RIT)**  
(date of event = day 1)

**Secondary BSI Attribution Period (SBAP)**  
(Infection Window Period + RIT)

**Date of Event (DOE)**  
Date the first element occurs for the first time within the infection window period



Example 3: Pathogen Assignment (continued)

Hospital Day (HD)	IAB SBAP	IAB RIT	IAB Infection Window Period	IAB Infection Window Period
1	Admit		Abdominal pain & distention	
2	PICC placed			
3				
4			US guided drainage-5L purulent peritoneal fluid: <i>Klebsiella pneumoniae</i> and <i>E.coli</i>	
5				
6				
7				
8				
9				
10				Abdominal pain
11				CTS multiple liver abscesses <b>Blood culture:</b> <i>C. glabrata, L. casei</i>
12				
13				jaundice, fever
14				
15				
			<b>IAB 1 DOE = HD 4</b> <b>Pathogens:</b> <i>K. pneumoniae, E. coli</i>	<b>IAB 3b &amp; Secondary BSI DOE = HD 4</b> <b>Pathogens:</b> <i>C. glabrata, L casei</i>

**Infection Window Period**  
(First positive diagnostic test, 3 days before and 3 days after)

**Repeat Infection Timeframe (RIT)**  
(date of event = day 1)

**Secondary BSI Attribution Period (SBAP)**  
(Infection Window Period + RIT)

**Date of Event (DOE)**  
Date the first element occurs for the first time within the infection window period

Only one infection of a specific type (or major type for BSI, UTI and pneumonia) is reported during an RIT for that type of event. However, a new event of the same specific type (or major type for BSI, UTI and pneumonia) can be identified during an RIT if all required elements occur within a new IWP and the DOE is within the RIT of the initial event. In example 3, IAB criteria 1 is met on hospital day-4 using organisms identified from purulent fluid. During the IAB RIT (hospital day 4-hospital day 17), IAB criteria 3a is met (on hospital day 10) using two symptoms, positive imaging evidence of an abscess and a positive blood specimen. The positive blood specimen occurs within the IAB secondary BSI attribution period, therefore, it is considered secondary to IAB. The pathogens, in this case, do not have to match because another definition (IAB 3b) is fully met within a new IAB IWP (hospital day 8-hospital day 14). Because the DOE (hospital day 10) occurs within the RIT of the initial IAB 1, a new event is not reported. The DOE, RIT and device association are not changed but any additional organisms identified (*C. glabrata* and *L casei*) are added to the initial IAB event if reported.



Example 4: Pathogen Assignment (continued)

Hospital Day (HD)	GIT SBAP	GIT RIT	GIT Infection Window Period	GIT Infection Window Period
1	Admit		Fever & vomiting	
2	PICC placed			
3				
4			CT bowel abscess	
5				
6			<b>Blood culture:</b> <i>Enterococcus faecalis</i> X2	
7				
8				
9				
10				
11				<b>Blood culture:</b> <i>Candida glabrata</i>
12				
13				Abscess drainage: <i>Candida glabrata</i> Abdominal pain and nausea
14				
15				
			<b>GIT-2c DOE &amp; Secondary BSI DOE= HD 1</b> <b>Pathogen:</b> <i>E. faecalis</i>	<b>GIT-2a &amp; Secondary BSI DOE = HD 1</b> <b>Pathogen:</b> <i>C. glabrata</i>

**Infection Window Period**  
(First positive diagnostic test, 3 days before and 3 days after)

**Repeat Infection Timeframe (RIT)**  
(date of event = day 1)

**Secondary BSI Attribution Period (SBAP)**  
(Infection Window Period + RIT)

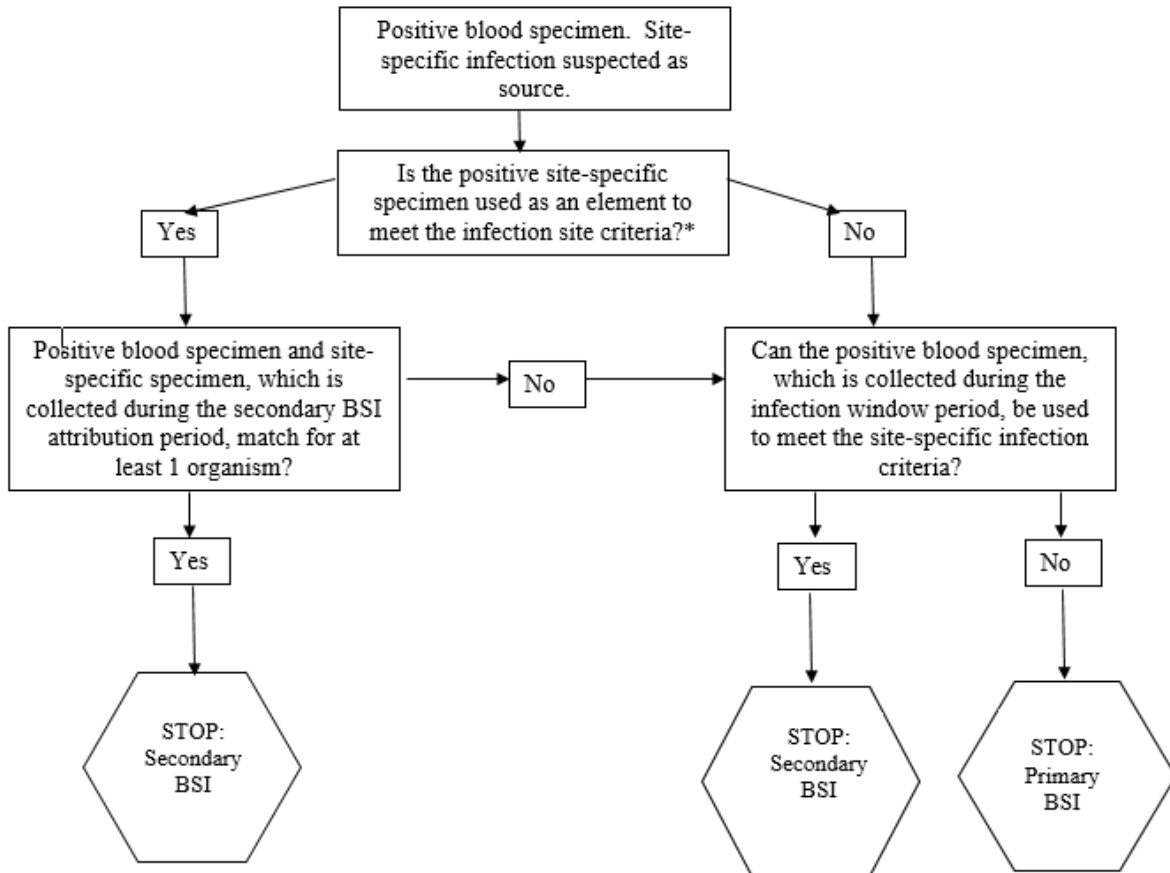
**Date of Event (DOE)**  
Date the first element occurs for the first time within the infection window period

Only one infection of a specific type (or major type for BSI, UTI and pneumonia) is reported during an RIT for that type of event. However, a new event of the same specific type (or major type for BSI, UTI and pneumonia) can be identified during an RIT if all required elements occur within a new IWP and the DOE is within the RIT of the initial event. In example 4, GIT criterion 2c is met on hospital day-1 using two symptoms, positive imaging evidence of an abscess and a positive blood specimen. During the GIT RIT (hospital day 1-hospital day 14), GIT criteria 2a is met (on hospital day 11) using two symptoms and a positive abscess culture. The positive blood specimen occurs within the GIT secondary BSI attribution period and matches the organism identified from the abscess culture. Therefore, it is considered secondary to the GIT infection. In this case, the pathogens do not have to match because another definition (GIT 2a) is fully met within a new GIT IWP (hospital day 8-hospital day 14). Because the DOE (hospital day 11) occurs within the RIT of the initial GIT 2c, a new event is not reported. The DOE, RIT and device association are not changed but any additional organism identified (*C. glabrata*) is added to the initial GIT event if reported.

**Note:** This scenario is applicable to any site-specific infection definition from Chapter 17 or major infection type including BSI, UTI or pneumonia.

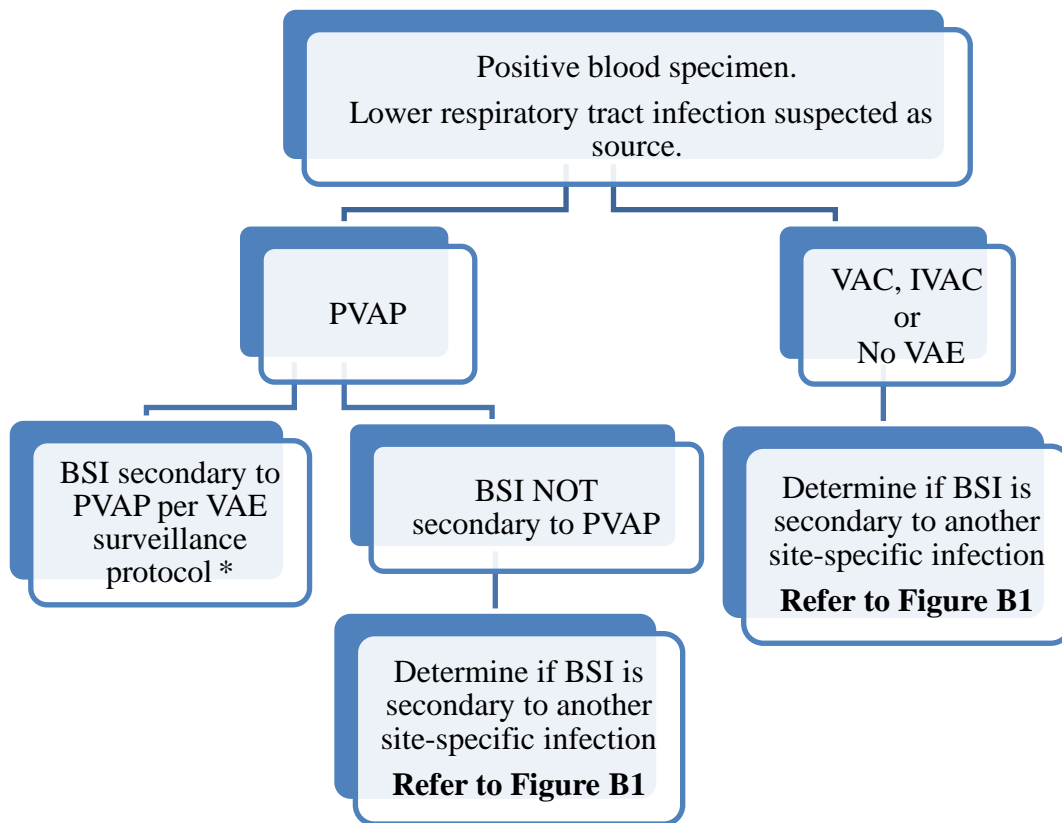


**Figure B1: Secondary BSI Guide for eligible organisms\*‡**  
(Not applicable to Ventilator-associated Events [VAE], See Figure B2)



**\*Exception:** The necrotizing enterocolitis (NEC) definition does not include criteria for a matching site-specific specimen nor an organism identified from a blood specimen, however an exception for assigning a BSI secondary to NEC is provided. A BSI is considered secondary to NEC if the patient meets one of the two NEC criteria **AND** an organism identified from a blood specimen, collected during the secondary BSI attribution period, is an LCBI pathogen or the same common commensal is identified from 2 or more blood specimens drawn on separate occasions but on the same or consecutive days.

**Figure B2: VAE Guidance for Secondary BSI Determination**



\*Secondary BSIs may be reported for possible VAP (PVAP) events, provided that at least one organism identified from the blood specimen matches an organism identified from an appropriate respiratory tract specimen (including respiratory secretions, pleural fluid and lung tissue). The respiratory tract specimen must have been collected on or after the 3rd day of mechanical ventilation and within 2 calendar days before or after the day of onset of worsening oxygenation to be considered as a criterion for meeting the PVAP definitions. In addition, the blood specimen must have been collected during the 14-day event period, where day 1 is the day of onset of worsening oxygenation.

- In cases where PVAP is met with only the histopathology criterion and no culture or non-culture based test is performed on an eligible respiratory specimen, and there is also a positive blood specimen, a secondary BSI to VAE is not reported.
- In cases where a culture or non-culture based test of respiratory secretions, pleural fluid or lung tissue is performed and does not identify an organism that matches an organism identified from blood, a secondary BSI to VAE is not reported.

**Note:** *Candida* species or yeast not otherwise specified, *coagulase-negative Staphylococcus* species, and *Enterococcus* species identified from blood cannot be deemed secondary to a PVAP, unless the organism was also identified from pleural fluid or lung tissue.





## Central Line Insertion Practices (CLIP) Adherence Monitoring

**Introduction:** Central line-associated bloodstream infections (CLABSIs) may be prevented through proper placement and management of the central line.<sup>1-4</sup> The CDC's Healthcare Infection Control Practices Advisory Committee (CDC/HICPAC) *Guidelines for the Prevention of Intravascular Catheter-Related Infections*, 2011<sup>1</sup> recommend evidence-based central line insertion practices known to reduce the risk of subsequent central line-associated bloodstream infection. These include hand hygiene by inserters, use of maximal sterile barriers during insertion, proper use of a skin antiseptic prior to insertion, and time to allow the skin antiseptic to dry before catheter insertion.

Several centers have found it useful to monitor adherence to evidence-based central line insertion practices as a method for identifying quality improvement opportunities and strategically targeting interventions. Feedback of adherence data has been a component of multifaceted interventions that have successfully reduced CLABSI rates.

Participation in NHSN CLIP surveillance enables participating facilities and CDC to:

- Monitor central line insertion practices in individual patient care units and facilities and provide aggregate adherence data for all participating facilities; facilities have the option of recording inserter-specific adherence data
- Facilitate quality improvement by identifying specific gaps in adherence to recommended prevention practices, thereby helping to target intervention strategies for reducing CLABSI rates

Participating facilities may perform surveillance for insertion practices during the following:

- a month when concurrent CLABSI surveillance is being conducted
- a month when no CLABSI surveillance is being conducted

If participating facilities wish to identify associations between insertion practices and outcomes (specifically, CLABSI), surveillance for insertion practices and CLABSI must be done concurrently.

**Settings:** Surveillance may occur in any type of patient care location where central lines are inserted.

**Numerator and Denominator Data:** The [Central Line Insertion Practices Adherence Monitoring Form \(CDC 57.125\)](#) is used to collect and report central line insertion practices for every central line insertion attempt occurring during the month in the unit(s) selected for surveillance. If an insertion attempt is unsuccessful, report a new CLIP event only if a new site preparation was performed. [The Table of Instructions for Completion of the Central Line Insertion Practices Adherence Monitoring Form](#) contains directions for collection and entry of each data element on the form. The form can be completed at or near the time of insertion, either by the inserter or an observer present at the insertion (for example, a nurse



assisting with the catheter insertion), or the form can be completed from documentation in the patient chart (only if all elements of the monitoring form have been incorporated into standard central-line insertion procedure notes). The form includes information pertaining to demographics of the patient, information pertaining to the inserter, information on maximal sterile barriers used, the reason for central line insertion, whether the insertion was successful, skin antiseptics, hand hygiene practice before insertion, type of central line including whether it was antimicrobial coated, insertion site and, if placed because of suspected existing central line infection, the use of a guide wire. Elements of some of these data will be used to calculate adherence to recommended insertion practices.

**Data Analyses:** Adherence rates for specific insertion practices will be calculated by dividing the number of bundle-compliant central line insertions (numerator) by the total number of central line insertions (denominator) and multiplying the result by 100. Such calculations can also be done for a bundle of practices that have been shown to reduce the incidence of CLABSI (specifically, NHSN CLIP Bundle). In NHSN for CLIP insertions dated January 1, 2016 and forward, adherence to the bundle requires a “Yes” to all of the following:

- Hand hygiene performed
- Appropriate skin prep\*
  - Chlorhexidine gluconate (CHG) for patients  $\geq 60$  days old unless there is a documented contraindication to CHG
  - Povidone iodine, alcohol, CHG, or other specified for children  $< 60$  days old
- Skin prep agent has completely dried before insertion
- **All 5** maximal sterile barriers used
  - Sterile gloves
  - Sterile gown
  - Cap
  - Mask worn
  - Large sterile drape (a large sterile drape covers the patient’s entire body)

**Note:** These calculations are performed separately for different types of locations in the institution. Participants have the option of calculating inserter-specific adherence rates.

\*The Food and Drug Administration (FDA) has labeled CHG to be used with care in premature infants and infants  $< 2$  months of age.



## REFERENCES

- <sup>1</sup>O'Grady, NP., Alexander, M., Burns, LA., Dellinger, EP., Garland, J., Heard, SO., Maki, DG., et al. "Guidelines for the Prevention of Intravascular Catheter-related Infections". *Clinical Infectious Diseases* 52 (a): (2011): 1087-99.
- <sup>2</sup>Hang HJ, Lin HL, Lin YH, Leung PO, Chuang YC, Lai. *The Impact of central line insertion bundle on central line-associated bloodstream infection*. *BMC Infectious*. 2014;14:356.
- <sup>3</sup>Infusion Nurses Society. *Infusion Therapy Standard of Practice*. *J Inf Nurs*. 2016 Jan-Feb; 39 number 1S.
- <sup>4</sup>Pronovost P, Needham D, Berenholtz S, et al. An intervention to decrease catheter-related bloodstream infections in the ICU. *New England Journal of Medicine*. 2006;355:2725-2732.
-



## **Pneumonia (Ventilator-associated [VAP] and non-ventilator-associated Pneumonia [PNEU]) Event**

**Introduction:** In 2011, an estimated 157,000 healthcare-associated pneumonias occurred in acute care hospitals in U.S.; 39% of these pneumonias were ventilator-associated (VAP).<sup>1</sup> Patients receiving invasive mechanical ventilation are at risk for numerous complications, including pneumonia. Ventilator-associated pneumonia (VAP) and other healthcare-associated pneumonias are important, common healthcare-associated infections, but national surveillance for VAP has long been a challenge because of the lack of objective, reliable definitions. Due to these challenges, in January 2013 the National Healthcare Safety Network (NHSN) replaced surveillance for ventilator-associated pneumonia (VAP) in adult inpatient locations with surveillance for ventilator-associated events (VAE).<sup>2</sup> Based on discussions with an expert working group in 2012-2013, NHSN also discontinued in-plan VAP surveillance in neonatal locations. As of January 2014, in-plan VAP surveillance is only available in pediatric inpatient locations.

**Settings:** Surveillance may occur in any inpatient pediatric location where denominator data can be collected, such as critical/intensive care units (pedICUs), specialty care areas (SCA), step-down units, wards, and long term care units. In-plan surveillance for ventilator-associated pneumonia (pedVAP) using the criteria found in this chapter is restricted to patients of any age in pediatric locations (excludes neonatal locations). In-plan surveillance conducted for mechanically-ventilated patients in adult locations (regardless of age) will use the Ventilator-Associated Event (VAE) protocol (see [VAE](#) chapter). The PNEU definitions are still available for those units seeking to conduct off-plan PNEU surveillance for mechanically-ventilated adult, pediatric and neonatal patients and non-ventilated adults, pediatric or neonatal patients. The PNEU definitions are also available for secondary bloodstream infection assignment when performing Central Line-Associated Bloodstream Infection (CLABSI) surveillance in ventilated or non-ventilated patients in any location. A complete listing of inpatient locations and instructions for mapping can be found in the [CDC Locations and Descriptions](#) chapter.

**Note:** If you are following pedVAP in your monthly reporting plan it is not required to monitor for VAPs after the patient is discharged from the facility. However, if discovered, any VAPs with event date on the day of discharge or day after discharge should be reported to NHSN (see Transfer Rule below). No additional ventilator days are reported.

### **Definitions:**

**Present on Admission (POA):** Infections that are POA, as defined in [Chapter 2](#), are not considered HAIs and therefore are never reported to NHSN.



Healthcare-associated infections (HAI): All NHSN site-specific infections must first meet the HAI definition as defined in [Chapter 2](#) before a site-specific infection can be reported to NHSN.

### **Guidance for Determination of Eligible Imaging Test Evidence**

- If only one imaging test is available it is acceptable for this to satisfy the imaging requirement for PNEU/VAP-POA determinations regardless of whether the patient has underlying pulmonary or cardiac disease.
- When multiple imaging test results are available, persistence of imaging test evidence of pneumonia is a requirement for all patients not just those with underlying cardiac or pulmonary disease.
- When identifying persistence of imaging test evidence of pneumonia, the second imaging test must occur within seven days of the first but is not required to occur within the Infection Window Period. The date of the first eligible imaging test will be utilized when determining if the PNEU/VAP criteria are met within the infection window period. All other elements of PNEU/VAP definition must be present within the infection window period.

Pneumonia (PNEU) is identified by using a combination of imaging, clinical and laboratory criteria. The following pages detail the various criteria that may be used for meeting the surveillance definition of healthcare-associated pneumonia (Tables [1-4](#) and Figures [1](#) and [2](#)), general comments applicable to all site-specific criteria, and reporting instructions. [Table 5](#) shows threshold values for cultured specimens used in the surveillance diagnosis of pneumonia.

Date of event: For a PNEU/VAP the date of event is the date when the first element used to meet the PNEU infection criterion occurred for the first time within the 7-day Infection Window Period.

Ventilator: any device used to support, assist or control respiration (inclusive of the weaning period) through the application of positive pressure to the airway when delivered via an artificial airway, specifically an oral/nasal endotracheal or tracheostomy tube.

Note: Ventilation and lung expansion devices that deliver positive pressure to the airway (for example: CPAP, Bipap, bi-level, IPPB and PEEP) via non-invasive means (for example: nasal prongs, nasal mask, full face mask, total mask, etc.) are not considered ventilators unless positive pressure is delivered via an artificial airway (oral/nasal endotracheal or tracheostomy tube).



Ventilator-associated pneumonia (VAP): A pneumonia where the patient is on mechanical ventilation for >2 calendar days on the date of event, with day of ventilator placement being Day 1, \*

**AND**

the ventilator was in place on the date of event or the day before.

\*If the ventilator was in place prior to inpatient admission, the ventilator day count begins with the admission date to the first inpatient location.

### **General Comments Applicable to All Pneumonia Specific Site Criteria:**

1. Physician's diagnosis of pneumonia alone is not an acceptable criterion for POA (present on admission) or HAI (healthcare-associated) pneumonia.
2. Although specific criteria are included for infants and children and immunocompromised patients, all patients may meet any of the other pneumonia site-specific criteria.
3. Pneumonia due to gross aspiration (for example, in the setting of intubation in the field, emergency department, or operating room) that meets the PNEU/VAP definition with a date of event during the HAI timeframe is considered healthcare-associated (HAI).
4. Multiple episodes of healthcare-associated pneumonia may occur in critically ill patients with lengthy hospital stays. When determining whether to report multiple episodes of healthcare-associated pneumonia in a single patient, follow the Repeat Infection Timeframe (RIT) guidance found in [Chapter 2](#).
5. Excluded organisms that cannot be used to meet the PNEU/VAP definition are as follows:
  - a. "Normal respiratory flora," "normal oral flora," "mixed respiratory flora," "mixed oral flora," "altered oral flora" or other similar results indicating isolation of commensal flora of the oral cavity or upper respiratory tract
  - b. The following organisms unless identified from lung tissue or pleural fluid (where specimen was obtained during thoracentesis or initial placement of chest tube and NOT from an indwelling chest tube):
    - i. Any *Candida* species as well as a report of "yeast" that is not otherwise specified
    - ii. Any coagulase-negative *Staphylococcus* species
    - iii. Any *Enterococcus* species
6. If the excluded pathogens, *Candida* species \*or yeast not otherwise specified, coagulase-negative *Staphylococcus* species, and *Enterococcus* species are identified from blood they can only be attributed as a secondary BSI to PNEU if



PNU2 or PNU3 is met with a matching organisms identified from a pleural fluid (where specimen was obtained during thoracentesis or initial placement of chest tube and NOT from an indwelling chest tube) or lung tissue and the blood specimen collection date is within the Secondary BSI Attribution Period (SBAP)

\*The exception to this is *Candida* species or yeast not otherwise specified identified from blood can be attributed as a secondary BSI to PNEU if PNU3 is met using the blood and a sputum, endotracheal aspirate, BAL or protected specimen brushing with matching *Candida* species and both specimens have a collection date in the Infection Window Period.

7. Additionally, because organisms belonging to the following genera are typically causes of community-associated infections and are rarely or are not known to be causes of healthcare-associated infections, they are also excluded, and cannot be used to meet any NHSN definition: *Blastomyces*, *Histoplasma*, *Coccidioides*, *Paracoccidioides*, *Cryptococcus* and *Pneumocystis*.
8. Abbreviations used in the PNEU laboratory criteria:

BAL–bronchoalveolar lavage  
EIA–enzyme immunoassay  
IFA–immunofluorescent antibody  
LRT–lower respiratory tract  
PMN–polymorphonuclear leukocyte  
RIA–radioimmunoassay

### Reporting Instructions:

- There is a hierarchy of specific categories within the major site pneumonia. If the patient meets criteria for more than one specific site during the infection window period or the RIT, report only one:
  - If a patient meets criteria for both PNU1 and PNU2, report PNU2.
  - If a patient meets criteria for both PNU2 and PNU3, report PNU3.
  - If a patient meets criteria for both PNU1 and PNU3, report PNU3.
- Pathogens and secondary bloodstream infections can only be reported for PNU2 and PNU3 specific events.
- Report concurrent LUNG and PNEU with at least one matching organism(s) as PNEU.





Table 1: Specific Site Algorithms for Clinically Defined Pneumonia (PNU1)

Imaging Test Evidence	Signs/Symptoms/Laboratory
<p>Two or more serial chest imaging test results with at least <b>one</b> of the following<sup>1,2,14</sup>:</p> <p>New and persistent <b>or</b> Progressive and persistent</p> <ul style="list-style-type: none"> <li>• Infiltrate</li> <li>• Consolidation</li> <li>• Cavitation</li> <li>• Pneumatoceles, in infants ≤1 year old</li> </ul> <p><b>Note:</b> In patients <b>without</b> underlying pulmonary or cardiac disease (for example: respiratory distress syndrome, bronchopulmonary dysplasia, pulmonary edema, or chronic obstructive pulmonary disease), <u>one definitive</u> imaging test result is acceptable.<sup>1</sup></p>	<p>For ANY PATIENT, at least <b>one</b> of the following:</p> <ul style="list-style-type: none"> <li>• Fever (&gt;38.0°C or &gt;100.4°F)</li> <li>• Leukopenia (≤4000 WBC/mm<sup>3</sup>) or leukocytosis (≥12,000 WBC/mm<sup>3</sup>)</li> <li>• For adults ≥70 years old, altered mental status with no other recognized cause</li> </ul> <p>And at least <b>two</b> of the following:</p> <ul style="list-style-type: none"> <li>• New onset of purulent sputum<sup>3</sup> or change in character of sputum<sup>4</sup>, or increased respiratory secretions, or increased suctioning requirements</li> <li>• New onset or worsening cough, or dyspnea, or tachypnea<sup>5</sup></li> <li>• Rales<sup>6</sup> or bronchial breath sounds</li> <li>• Worsening gas exchange (for example: O<sub>2</sub> desaturations (for example: PaO<sub>2</sub>/FiO<sub>2</sub> ≤240)<sup>7</sup>, increased oxygen requirements, or increased ventilator demand)</li> </ul>
	<p>ALTERNATE CRITERIA, for infants ≤1 year old:</p> <p>Worsening gas exchange (for example: O<sub>2</sub> desaturations [for example pulse oximetry &lt;94%], increased oxygen requirements, or increased ventilator demand)</p> <p>And at least <b>three</b> of the following:</p> <ul style="list-style-type: none"> <li>• Temperature instability</li> <li>• Leukopenia (≤4000 WBC/mm<sup>3</sup>) or leukocytosis (≥15,000 WBC/mm<sup>3</sup>) and left shift (≥10% band forms)</li> <li>• New onset of purulent sputum<sup>3</sup> or change in character of sputum<sup>4</sup>, or increased respiratory secretions or increased suctioning requirements</li> <li>• Apnea, tachypnea<sup>5</sup>, nasal flaring with retraction of chest wall or nasal flaring with grunting</li> <li>• Wheezing, rales<sup>6</sup>, or rhonchi</li> <li>• Cough</li> <li>• Bradycardia (&lt;100 beats/min) or tachycardia (&gt;170 beats/min)</li> </ul>
	<p>ALTERNATE CRITERIA, for child &gt;1 year old or ≤12 years old, at least <b>three</b> of the following:</p> <ul style="list-style-type: none"> <li>• Fever (&gt;38. 0°C or &gt;100. 4°F) or hypothermia (&lt;36. 0°C or &lt;96. 8°F)</li> <li>• Leukopenia (≤4000 WBC/mm<sup>3</sup>) or leukocytosis (≥15,000 WBC/mm<sup>3</sup>)</li> <li>• New onset of purulent sputum<sup>3</sup> or change in character of sputum<sup>4</sup>, or increased respiratory secretions, or increased suctioning requirements</li> <li>• New onset or worsening cough, or dyspnea, apnea, or tachypnea<sup>5</sup>.</li> <li>• Rales<sup>6</sup> or bronchial breath sounds</li> <li>• Worsening gas exchange (for example: O<sub>2</sub> desaturations [for example pulse oximetry &lt;94%], increased oxygen requirements, or increased ventilator demand)</li> </ul>





Table 2: Specific Site Algorithms for Pneumonia with Common Bacterial or Filamentous Fungal Pathogens and Specific Laboratory Findings (PNU2)

Imaging Test Evidence	Signs/Symptoms	Laboratory
<p>Two or more serial chest imaging test results with at least <b>one</b> of the following<sup>1,2,14</sup>:</p> <p>New and persistent <b>or</b> Progressive and persistent</p> <ul style="list-style-type: none"> <li>• Infiltrate</li> <li>• Consolidation</li> <li>• Cavitation</li> <li>• Pneumatoceles, in infants ≤1 year old</li> </ul> <p><b>Note:</b> In patients <i>without</i> underlying pulmonary or cardiac disease (for example: respiratory distress syndrome, bronchopulmonary dysplasia, pulmonary edema, or chronic obstructive pulmonary disease), <u>one definitive</u> chest imaging test result is acceptable.<sup>1</sup></p>	<p>At least <b>one</b> of the following:</p> <ul style="list-style-type: none"> <li>• Fever (&gt;38.0°C or &gt;100.4°F)</li> <li>• Leukopenia (≤4000 WBC/mm<sup>3</sup>) or leukocytosis (≥12,000 WBC/mm<sup>3</sup>)</li> <li>• For adults ≥70 years old, altered mental status with no other recognized cause</li> </ul> <p>And at least <b>one</b> of the following:</p> <ul style="list-style-type: none"> <li>• New onset of purulent sputum<sup>3</sup> or change in character of sputum<sup>4</sup>, or increased respiratory secretions, or increased suctioning requirements</li> <li>• New onset or worsening cough, or dyspnea or tachypnea<sup>5</sup></li> <li>• Rales<sup>6</sup> or bronchial breath sounds</li> <li>• Worsening gas exchange (for example: O<sub>2</sub> desaturations [for example: PaO<sub>2</sub>/FiO<sub>2</sub> ≤240]<sup>7</sup>, increased oxygen requirements, or increased ventilator demand)</li> </ul>	<p>At least <b>one</b> of the following:</p> <ul style="list-style-type: none"> <li>• Organism identified from blood<sup>8,13</sup></li> <li>• Organism identified from pleural fluid<sup>9,13</sup></li> <li>• Positive quantitative culture or corresponding semi-quantitative culture result<sup>9</sup> from minimally-contaminated LRT specimen (specifically, BAL, protected specimen brushing or endotracheal aspirate)</li> <li>• ≥5% BAL-obtained cells contain intracellular bacteria on direct microscopic exam (for example: Gram’s stain)</li> <li>• Positive quantitative culture or corresponding semi-quantitative culture result<sup>9</sup> of lung tissue</li> <li>• Histopathologic exam shows at least <b>one</b> of the following evidences of pneumonia: <ul style="list-style-type: none"> <li>○ Abscess formation or foci of consolidation with intense PMN accumulation in bronchioles and alveoli</li> <li>○ Evidence of lung parenchyma invasion by fungal hyphae or pseudohyphae</li> </ul> </li> </ul>



Table 3: Specific Site Algorithms for Viral, Legionella, and other Bacterial Pneumonias with Definitive Laboratory Findings (PNU2)

Imaging Test Evidence	Signs/Symptoms	Laboratory
<p>Two or more serial chest imaging test results with at least <b>one</b> of the following<sup>1,2,14</sup>:</p> <p>New and persistent <b>or</b> Progressive and persistent</p> <ul style="list-style-type: none"> <li>• Infiltrate</li> <li>• Consolidation</li> <li>• Cavitation</li> <li>• Pneumatoceles, in infants ≤1 year old</li> </ul> <p><b>Note:</b> In patients <i>without</i> underlying pulmonary or cardiac disease (for example: respiratory distress syndrome, bronchopulmonary dysplasia, pulmonary edema, or chronic obstructive pulmonary disease), <u>one definitive</u> chest imaging test result is acceptable.<sup>1</sup></p>	<p>At least <b>one</b> of the following:</p> <ul style="list-style-type: none"> <li>• Fever (&gt;38.0°C or &gt;100.4°F)</li> <li>• Leukopenia (≤4000 WBC/mm<sup>3</sup>) <u>or</u> leukocytosis (≥12,000 WBC/mm<sup>3</sup>)</li> <li>• For adults ≥70 years old, altered mental status with no other recognized cause</li> </ul> <p>And at least <b>one</b> of the following:</p> <ul style="list-style-type: none"> <li>• New onset of purulent sputum<sup>3</sup> or change in character of sputum<sup>4</sup>, or increased respiratory secretions, or increased suctioning requirements</li> <li>• New onset or worsening cough or dyspnea, or tachypnea<sup>5</sup></li> <li>• Rales<sup>6</sup> or bronchial breath sounds</li> <li>• Worsening gas exchange (for example: O<sub>2</sub> desaturations [for example: PaO<sub>2</sub>/FiO<sub>2</sub> ≤240]<sup>7</sup>, increased oxygen requirements, or increased ventilator demand)</li> </ul>	<p>At least <b>one</b> of the following:</p> <ul style="list-style-type: none"> <li>• Virus, <i>Bordetella</i>, <i>Legionella</i>, <i>Chlamydia</i> or <i>Mycoplasma</i> identified from respiratory secretions or tissue by a culture or non-culture based microbiologic testing method which is performed for purposes of clinical diagnosis or treatment (for example: not Active Surveillance Culture/Testing (ASC/AST).</li> <li>• Fourfold rise in paired sera (IgG) for pathogen (for example: influenza viruses, <i>Chlamydia</i>)</li> <li>• Fourfold rise in <i>Legionella pneumophila</i> serogroup 1 antibody titer to ≥1:128 in paired acute and convalescent sera by indirect IFA.</li> <li>• Detection of <i>L. pneumophila</i> serogroup 1 antigens in urine by RIA or EIA</li> </ul>



Table 4: Specific Site Algorithm for Pneumonia in Immunocompromised Patients (PNU3)

Imaging Test Evidence	Signs/Symptoms	Laboratory
<p>Two or more serial chest imaging test results with at least <b>one</b> of the following<sup>1,2,14</sup>:</p> <p>New and persistent <b>or</b> Progressive and persistent</p> <ul style="list-style-type: none"> <li>• Infiltrate</li> <li>• Consolidation</li> <li>• Cavitation</li> <li>• Pneumatoceles, in infants ≤1 year old</li> </ul> <p><b>Note:</b> In patients <b>without</b> underlying pulmonary or cardiac disease (for example: respiratory distress syndrome, bronchopulmonary dysplasia, pulmonary edema, or chronic obstructive pulmonary disease), <b>one definitive</b> chest imaging test result is acceptable.<sup>1</sup></p>	<p>Patient who is immunocompromised (see definition in footnote <sup>10</sup> ) has at least <b>one</b> of the following:</p> <ul style="list-style-type: none"> <li>• Fever (&gt;38.0°C or &gt;100.4°F</li> <li>• For adults ≥70 years old, altered mental status with no other recognized cause</li> <li>• New onset of purulent sputum<sup>3</sup>, or change in character of sputum<sup>4</sup>, or increased respiratory secretions, or increased suctioning requirements</li> <li>• New onset or worsening cough, or dyspnea, or tachypnea<sup>5</sup></li> <li>• Rales<sup>6</sup> or bronchial breath sounds</li> <li>• Worsening gas exchange (for example: O<sub>2</sub> desaturations [for example: PaO<sub>2</sub>/FiO<sub>2</sub> ≤240]<sup>7</sup>, increased oxygen requirements, or increased ventilator demand)</li> <li>• Hemoptysis</li> <li>• Pleuritic chest pain</li> </ul>	<p>At least <b>one</b> of the following:</p> <ul style="list-style-type: none"> <li>• Identification of matching <i>Candida</i> spp. from blood and one of the following: sputum, endotracheal aspirate, BAL or protected specimen brushing.<sup>11,12,13</sup></li> <li>• Evidence of fungi from minimally-contaminated LRT specimen (specifically BAL, protected specimen brushing or endotracheal aspirate) from one of the following: <ul style="list-style-type: none"> <li>– Direct microscopic exam</li> <li>– Positive culture of fungi</li> <li>– Non-culture diagnostic laboratory test</li> </ul> </li> </ul> <p><b>OR</b></p> <p>Any of the following from:</p> <p><b>LABORATORY CRITERIA DEFINED UNDER PNU2</b></p>

Figure 1: Pneumonia Flow Diagram for Patients of Any Age

Facility ID# \_\_\_\_\_ Event # \_\_\_\_\_ Event Date \_\_\_/\_\_\_/\_\_\_

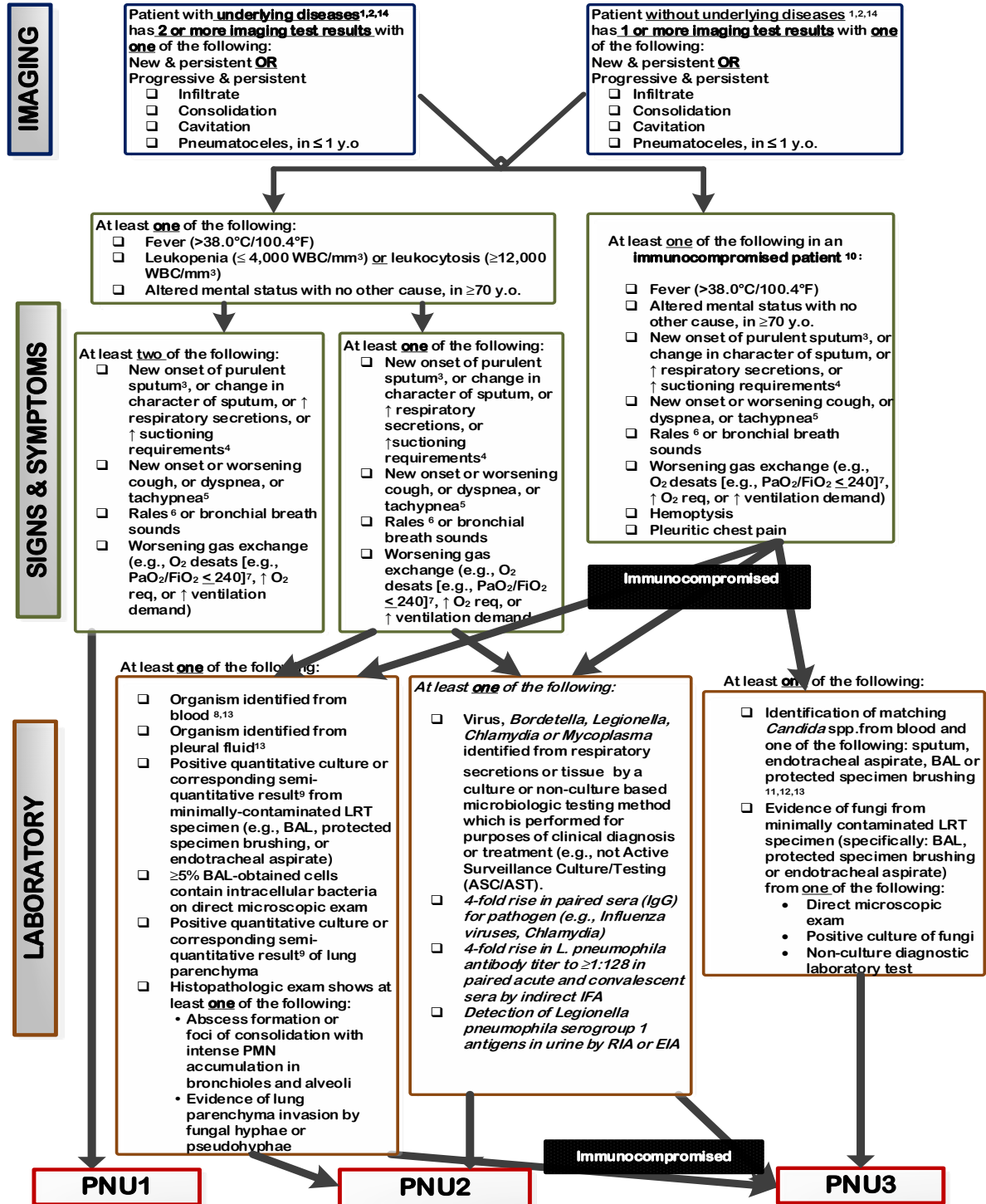
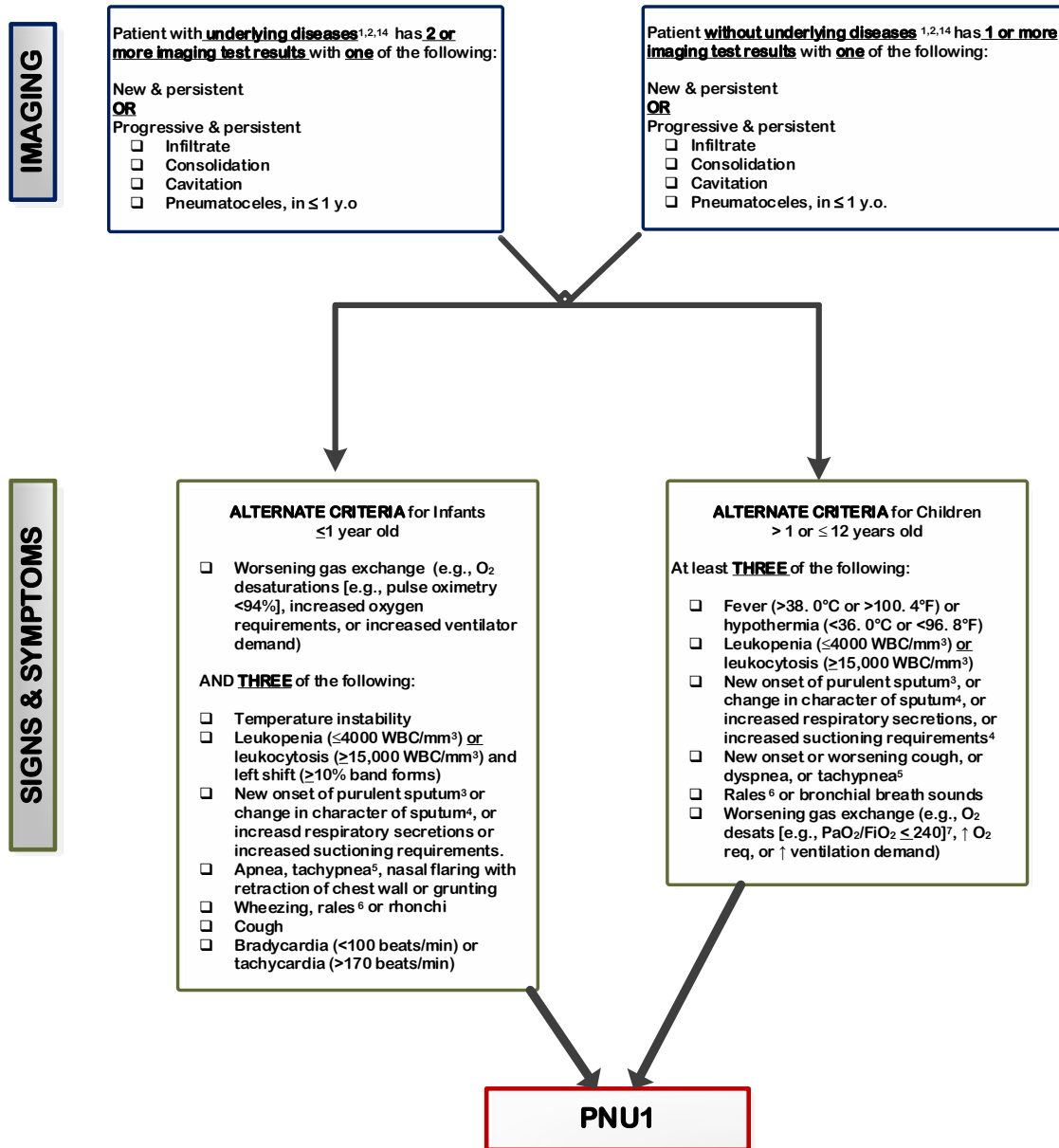




Figure 2: Pneumonia Flow Diagram, Alternative Criteria for Infants and Children

Facility ID# \_\_\_\_\_ Event # \_\_\_\_\_ Event Date \_\_\_/\_\_\_/\_\_\_





### Footnotes to Algorithms and Flow Diagrams:

1. To help confirm difficult cases, multiple imaging test results spanning over several calendar days must be considered when determining if there is imaging test evidence of pneumonia. Pneumonia may have rapid onset and progression, but does not resolve quickly. Imaging test evidence of pneumonia will persist. Rapid imaging resolution suggests that the patient does not have pneumonia, but rather a non-infectious process such as atelectasis or congestive heart failure.
  - In non-ventilated patients, the diagnosis of healthcare-associated pneumonia may be quite clear on the basis of signs, symptoms and a single definitive chest imaging test result. Therefore, in a patient without underlying pulmonary or cardiac disease and when there is only one imaging test available, if it is an eligible finding, the imaging test evidence requirement can be met.
  - In patients without underlying disease if more than one imaging test is available serial imaging test results must also be evaluated and demonstrate persistence.
  - In patients with underlying disease, serial chest imaging test results must be examined to help separate infectious from non-infectious pulmonary processes. In patients with pulmonary or cardiac disease (for example: interstitial lung disease or congestive heart failure), the diagnosis of pneumonia may be particularly difficult. For example: Pulmonary edema from decompensated congestive heart failure may simulate the presentation of pneumonia.
2. Note that there are many ways of describing the imaging appearance of pneumonia. Examples include, but are not limited to, “air-space disease”, “focal opacification”, “patchy areas of increased density”. Although perhaps not specifically delineated as pneumonia by the radiologist, in the appropriate clinical setting these alternative descriptive wordings should be seriously considered as potentially positive findings. If provided and the findings are not documented as attributed to another issue (for example pulmonary edema, chronic lung disease) they are eligible for meeting imaging test evidence of pneumonia.
3. Purulent sputum is defined as secretions from the lungs, bronchi, or trachea that contain  $\geq 25$  neutrophils and  $\leq 10$  squamous epithelial cells per low power field (x100). Refer to the table below if your laboratory reports these data semi-quantitatively or uses a different format for reporting Gram stain or direct examination results (for example: “many WBCs” or “few squamous epithelial cells”). This laboratory confirmation is required since written clinical descriptions of purulence are highly variable.



How do I use the purulent respiratory secretions criterion if ...	Instruction
My laboratory reports counts of “white blood cells” or “polymorphonuclear leukocytes” or “leukocytes” rather than counts of “neutrophils”?	Assume that counts of cells identified by these other descriptors (for example “white blood cells”) are equivalent to counts of neutrophils, unless the laboratory tells you this is not the case.
My laboratory reports semi-quantitative results (not quantitative results) for numbers of neutrophils and squamous epithelial cells?	Check with the laboratory to get information about what quantitative ranges the semi-quantitative reports correspond to.
My laboratory cannot provide additional information on how its semi-quantitative reporting corresponds to quantitative reporting ranges for neutrophils and squamous epithelial cells?	Use the following direct examination results to meet the purulent respiratory secretions criterion: heavy, 4+, or $\geq 25$ neutrophils per low power field (lpf) [x100], AND rare, occasional, few, 1+ or 2+, or $\leq 10$ squamous epithelial cells per lpf [x100] [19].
My laboratory reports <u>only</u> the numbers of neutrophils present, without reporting the number of squamous epithelial cells?	In this situation, the purulent secretions criterion may be met using the specified quantitative and semi-quantitative thresholds for neutrophils alone (specifically heavy, 4+, or $\geq 25$ neutrophils per lpf [x100]).
My laboratory uses different reporting thresholds for neutrophils and squamous epithelial cells (for example: maximum report of $\geq 20$ neutrophils per low power field [x100], or minimum report of $\leq 15$ squamous epithelial cells per low power field [x100])?	In this situation, the purulent secretions criterion may be met using the laboratory’s specified maximum quantitative threshold for neutrophils, and/or minimum quantitative threshold for squamous epithelial cells.
My laboratory processes respiratory specimens such as bronchoalveolar lavage fluid using a centrifugation procedure (for example, “cytospin”), and there is no quantitation or semi-quantitation of neutrophils or white blood cells in the direct examination report?	In this situation, a report indicating the presence of white blood cells, without quantitation, is sufficient to meet the purulent secretions criterion.

4. Change in character of sputum refers to the color, consistency, odor and quantity.
5. In adults, tachypnea is defined as respiration rate  $>25$  breaths per minute. Tachypnea is defined as  $>75$  breaths per minute in premature infants born at  $<37$  weeks gestation and until the 40<sup>th</sup> week;  $>60$  breaths per minute in patients  $<2$  months old;  $>50$  breaths per minute in patients 2-12 months old; and  $>30$  breaths per minute in children  $>1$  year old.
6. Rales may be described as “crackles”.
7. This measure of arterial oxygenation is defined as the ratio of the arterial tension (PaO<sub>2</sub>) to the inspiratory fraction of oxygen (FiO<sub>2</sub>).
8. Coagulase-negative *Staphylococcus* species, *Enterococcus* species and *Candida* species or yeast not otherwise specified that are identified from blood cannot be deemed secondary to a PNEU, unless the organism was also identified from pleural fluid (where specimen was obtained during thoracentesis or initial placement of chest tube and NOT from an indwelling chest tube) or lung tissue. Identification





of matching *Candida* spp. from blood and sputum, endotracheal aspirate, BAL or protected specimen brushing can be used to satisfy PNU3 definition for immunocompromised patients.

9. Refer to threshold values for cultured specimens with growth of eligible pathogens. ([Table 5](#)).

**Notes:**

- A specimen that is not obtained through an artificial airway (specifically endotracheal tube or tracheostomy) from a ventilated patient is not considered minimally contaminated and is not eligible for use in meeting the laboratory criteria for PNU2. Sputum or tracheal secretions collected from a non-ventilated patient are not minimally-contaminated specimens.
- Because they are an indication of commensal flora of the oral cavity or upper respiratory tract, the following organisms can only be used to meet PNEU definitions when identified from pleural fluid obtained during thoracentesis or initial placement of chest tube (not from an indwelling chest tube) or lung tissue:
  - Coagulase-negative *Staphylococcus* species
  - *Enterococcus* species
  - *Candida* species or yeast not otherwise specified. Exception: identification of matching *Candida* spp. from blood and sputum, endotracheal aspirate, BAL or protected specimen brushing can be used to satisfy PNU3 definition for immunocompromised patients.

10. Immunocompromised patients include only

- those with neutropenia defined as absolute neutrophil count or total white blood cell count (WBC)  $<500/\text{mm}^3$
- those with leukemia, lymphoma or who are HIV positive with CD4 count  $<200$
- those who have undergone splenectomy
- those who have a history of solid organ or hematopoietic stem cell transplant
- those on cytotoxic chemotherapy
- those on steroids (excluding inhaled steroids) daily for  $>2$  weeks on the date of event

11. Blood specimen and sputum, endotracheal aspirate, BAL or protected specimen brushing specimens must have a collection date that occurs within the Infection Window Period.

12. Semi-quantitative or non-quantitative cultures of sputum obtained by deep cough, induction, aspiration, or lavage are acceptable.

13. Identification of organism by a culture or non-culture based microbiologic testing method which is performed for purposes of clinical diagnosis or treatment (for example: not Active Surveillance Culture/Testing (ASC/AST)).

14. If the imaging test result is equivocal for pneumonia, check to see if subsequent imaging tests are definitive. For example, if a chest imaging test result states infiltrate vs. atelectasis and a subsequent imaging test result is definitive for infiltrate—the initial imaging test would be eligible for use. In the absence of finding a subsequent imaging result that clarifies the equivocal finding, if there is clinical correlation then the equivocal imaging test is eligible for use.





Table 5: Threshold values for cultured specimens used in the diagnosis of pneumonia

<u>Specimen collection/technique</u>	<u>Values</u> <sup>*</sup>
Lung tissue†	≥10 <sup>4</sup> CFU/g tissue
Bronchoscopically (B) obtained specimens	
Bronchoalveolar lavage (B-BAL)	≥10 <sup>4</sup> CFU/ml
Protected BAL (B-PBAL)	≥10 <sup>4</sup> CFU/ml
Protected specimen brushing (B-PSB)	≥10 <sup>3</sup> CFU/ml
Nonbronchoscopically (NB) obtained (blind)specimens	
NB-BAL	≥10 <sup>4</sup> CFU/ml
NB-PSB	≥10 <sup>3</sup> CFU/ml
Endotracheal aspirate (ETA)	≥ 10 <sup>5</sup> CFU/ml

CFU = colony forming units

g = gram

ml = milliliter

\* Consult with your laboratory to determine if reported semi-quantitative results match the quantitative thresholds. In the absence of additional information available from your laboratory, a semi-quantitative result of “moderate” or “heavy” growth, or 2+, 3+ or 4+ growth is considered to correspond.

†Open-lung biopsy specimens and immediate post-mortem specimens obtained by transthoracic or transbronchial biopsy

**Numerator Data:** The *Pneumonia (PNEU)* form ([CDC 57.111](#)) is used to collect and report each VAP that is identified during the month selected for surveillance. The [Instructions for Completion of Pneumonia \(PNEU\) form](#) contains brief instructions for collection and entry of each data element on the form. The pneumonia form includes patient demographic information and information on whether or not mechanically-assisted ventilation was present. Additional data include the specific criteria met for identifying pneumonia, whether the patient developed a secondary bloodstream infection, whether the patient died, the organisms identified from culture or non-culture based microbiologic testing methods, and the organisms’ antimicrobial susceptibilities.

**Reporting Instruction:** If no VAPs are identified during the month of surveillance, the “*Report No Events*” box must be checked on the appropriate denominator summary screen, for example: Denominators for Intensive Care Unit (ICU)/Other Locations (Not NICU or SCA/ONC), etc.



**Denominator Data:** Device days and patient days are used for denominators (see [Key Terms](#) chapter). Ventilator days, which are the number of patients managed with a ventilatory device, are collected daily, at the same time each day, according to the chosen location using the appropriate form (CDC [57.116](#), [57.117](#), and [57.118](#)). These daily counts are summed and only the total for the month is entered into NHSN. Ventilator days and patient days are collected for each of the locations where VAP is monitored. When denominator data are available from electronic sources (for example: ventilator days from respiratory therapy), these sources may be used as long as the counts are not substantially different (+/- 5%) from manually-collected counts, validated for a minimum of three months.

**Data Analyses:** The VAP rate per 1000 ventilator days is calculated by dividing the number of VAPs by the number of ventilator days and multiplying the result by 1000. The Ventilator Utilization Ratio is calculated by dividing the number of ventilator days by the number of patient days. These calculations will be performed separately for the different types of ICUs, SCAs, and other locations in the institution.

Descriptive analysis options of numerator and denominator data are available in the NHSN application, such as line listings, frequency tables, and bar and pie charts. VAP rates and run charts are also available. Guides on using NHSN analysis features are available from: [www.cdc.gov/nhsn/PS-Analysis-resources/reference-guides.html](http://www.cdc.gov/nhsn/PS-Analysis-resources/reference-guides.html).



### **References:**

<sup>1</sup>Magill SS., Edwards, JR., Bamberg, W., et al. “Multistate Point-Prevalence Survey of Health Care-Associated Infections, 2011”. *New England Journal of Medicine*. 370: (2014): 1198-1208.

<sup>2</sup> Magill SS, Klompas M, Balk R, et al. Developing a new, national approach to surveillance for ventilator-associated events. *Critical Care Medicine* 2013;41:2467-75.



## Urinary Tract Infection (Catheter-Associated Urinary Tract Infection [CAUTI] and Non-Catheter-Associated Urinary Tract Infection [UTI]) and Other Urinary System Infection [USI] Events

**Introduction:** Urinary tract infections (UTIs) are the fourth most common type of healthcare-associated infection, with an estimated 93,300 UTIs in acute care hospitals in 2011. UTIs additionally account for more than 12% of infections reported by acute care hospitals<sup>1</sup>. Virtually all healthcare-associated UTIs are caused by instrumentation of the urinary tract.

Approximately 12%-16% of adult hospital inpatients will have an indwelling urinary catheter (IUC) at some time during their hospitalization, and each day the indwelling urinary catheter remains, a patient has a 3%-7% increased risk of acquiring a catheter-associated urinary tract infection (CAUTI).<sup>2-3</sup>

CAUTI can lead to such complications as prostatitis, epididymitis, and orchitis in males, and cystitis, pyelonephritis, gram-negative bacteremia, endocarditis, vertebral osteomyelitis, septic arthritis, endophthalmitis, and meningitis in patients. Complications associated with CAUTI cause discomfort to the patient, prolonged hospital stay, and increased cost and mortality<sup>4</sup>. It has been estimated that each year, more than 13,000 deaths are associated with UTIs.<sup>5</sup>

Prevention of CAUTI is discussed in the CDC/HICPAC document, *Guideline for Prevention of Catheter-associated Urinary Tract Infection*.<sup>6</sup>

**Settings:** Surveillance may occur in any inpatient location(s) where denominator data can be collected, such as critical intensive care units (ICU), specialty care areas (SCA), step-down units, wards, inpatient rehabilitation locations, and long term acute care locations. Neonatal ICUs may participate, but only off plan (not as a part of their monthly reporting plan). A complete listing of inpatient locations and instructions for mapping are located in the [CDC Locations and Descriptions](#) chapter.

**Note:** Surveillance for CAUTI after the patient is discharged from the facility is not required. However, if discovered, any CAUTI with a date of event (DOE) on the day of discharge or the next day is attributable to the discharging location and should be included in any CAUTIs reported to NHSN for that location (see Transfer Rule [Chapter 2](#)). No additional indwelling urinary catheter days are reported.



Refer to the NHSN Patient Safety Manual, [Chapter 2 Identifying Healthcare Associated Infections in NHSN](#) and [Chapter 16 NHSN Key Terms](#) for definitions of the following universal concepts for conducting HAI surveillance.

- I. Date of event (DOE)
- II. Healthcare associated infection (HAI)
- III. Infection window period (IWP)
- IV. Present on admission (POA)
- V. Repeat infection timeframe (RIT)
- VI. Secondary BSI attribution period (SBAP)
- VII. Location of Attribution (LOA)
- VIII. Transfer rule

**Definitions:**

Urinary tract infections (UTI) are defined using Symptomatic Urinary Tract Infection (SUTI) criteria, Asymptomatic Bacteremic UTI (ABUTI), and Urinary System Infection (USI) criteria. (See [Table 1](#) and [2](#) and [Figure 2](#)).

**Note:** UTI is a primary site of infection and cannot be considered secondary to another site of infection.

Indwelling urinary catheter: A drainage tube that is inserted into the urinary bladder through the urethra, is left in place, and is connected to a drainage bag (including leg bags). These devices are also called Foley catheters. Condom or straight in-and-out catheters are not included nor are nephrostomy tubes, ileoconduits, or suprapubic catheters unless a Foley catheter is also present. Indwelling urethral catheters that are used for intermittent or continuous irrigation are included in CAUTI surveillance.

Catheter-associated UTI (CAUTI): A UTI where an indwelling urinary catheter was in place for >2 calendar days on the **date of event**, with day of device placement being Day 1\*, **AND** an indwelling urinary catheter was in place on the date of event or the day before. If an indwelling urinary catheter was in place for more than 2 consecutive days in an inpatient location and then removed, the date of event for the UTI must be the day of device discontinuation or the next day for the UTI to be catheter-associated.

\*If the IUC was in place prior to inpatient admission, the catheter day count that determines device –association begins with the admission date to the first inpatient location. This allows for consistency with device denominator count (see [Table 3 Denominator Data Collection Methods](#))



**Example of Associating Catheter Use to UTI:**

A patient in an inpatient unit has an IUC inserted and the following day is the date of event for a UTI. Because the IUC has not been in place for more than 2 consecutive days in an inpatient location on the date of event, this is not a CAUTI. However, depending on the date of admission, this may be a healthcare-associated UTI and sets an RIT. Please refer to SUTI 1b: Non-CAUTI.

**Notes:**

- SUTI 1b and USI cannot be catheter-associated.
- SUTI 1b cannot be met in a patient > 65 years of age with fever >38<sup>0</sup> C as the only element within the Infection Window Period.

Indwelling urinary catheters that are removed and reinserted: If, after an IUC removal, the patient is without an IUC for at least 1 full calendar day (NOT to be read as 24 hours), then the IUC day count will start anew. If instead, a new IUC is inserted before a full calendar day has passed, the indwelling urinary catheter device day count, to determine eligibility for a CAUTI, will continue uninterrupted.

Figure 1: Associating Catheter Use to UTI

	March 31 (Hospital day 3)	April 1	April 2	April 3	April 4	April 5	April 6
Patient A	IUC <b>Day 3</b>	IUC <b>Day 4</b>	IUC removed <b>(Foley Day 5)</b>	IUC replaced <b>(Foley Day 6)</b>	IUC <b>Day 7</b>	IUC removed <b>Day 8</b>	No IUC
Patient B	IUC <b>Day 3</b>	IUC <b>Day 4</b>	IUC removed <b>(IUC Day 5)</b>	No IUC	IUC replaced <b>(IUC Day 1)</b>	IUC <b>Day 2</b>	IUC <b>Day 3</b>

**Rationale:** NHSN surveillance for infection is not aimed at a specific device. Instead surveillance is aimed at identifying risk to the patient that is the result of device use in general.

**Notes:**

- In the examples above, Patient A is eligible for a CAUTI beginning on March 31, through April 6<sup>th</sup>, since an IUC was in place for some portion of each calendar day until April 6<sup>th</sup>. A UTI with date of event on April 6<sup>th</sup> would be a CAUTI since the IUC had been in place greater than 2 days and was removed the day before the date of event.



- Patient B is eligible for a CAUTI on March 31 (IUC Day 3) through April 3. The IUC had been in place > 2 days and an HAI occurring on the day of device discontinuation or the following calendar day is considered a device-associated infection.
- If the patient did not have a CAUTI by April 3, the patient is not eligible for a CAUTI until April 6, when the second IUC had been in place for greater than 2 days.



Table 1. Urinary Tract Infection Criteria

Criterion	Urinary Tract Infection (UTI)
	<p><b>Symptomatic UTI (SUTI)</b> Must meet at least <b><i>one</i></b> of the following criteria:</p>
<p><b>SUTI 1a</b>  <b>Catheter-associated Urinary Tract Infection (CAUTI) in any age patient</b></p>	<p>Patient must meet 1, 2, <u>and</u> 3 below:</p> <ol style="list-style-type: none"> <li>1. Patient had an indwelling urinary catheter that had been in place for more than 2 consecutive days in an inpatient location on the date of event AND was either:               <ul style="list-style-type: none"> <li>• Present for any portion of the calendar day on the date of event<sup>†</sup>,</li> <li><b>OR</b></li> <li>• Removed the day before the date of event<sup>‡</sup></li> </ul> </li>   <li>2. Patient has at least <b><i>one</i></b> of the following signs or symptoms:               <ul style="list-style-type: none"> <li>• fever (&gt;38.0°C): Reminder: To use fever in a patient &gt; 65 years of age, the IUC needs to be in place for more than 2 consecutive days in an inpatient location on date of event and is either still in place OR was removed the day before the DOE.</li> <li>• suprapubic tenderness*</li> <li>• costovertebral angle pain or tenderness*</li> <li>• urinary urgency ^</li> <li>• urinary frequency ^</li> <li>• dysuria ^</li> </ul> </li>   <li>3. Patient has a urine culture with no more than two species of organisms identified, at least one of which is a bacterium of <math>\geq 10^5</math> CFU/ml (See <a href="#">Comments</a>). All elements of the SUTI criterion must occur during the IWP (See IWP Definition <a href="#">Chapter 2 Identifying HAIs in NHSN</a>).</li> </ol> <p>† When entering event into NHSN choose “INPLACE” for Risk Factor for IUC            ‡ When entering event into NHSN choose “REMOVE” for Risk Factor for IUC            *With no other recognized cause (see <a href="#">Comments</a>)            ^ These symptoms cannot be used when catheter is in place. An IUC in place could cause patient complaints of “frequency” “urgency” or “dysuria”.</p> <p><b>Note:</b></p> <ul style="list-style-type: none"> <li>• Fever is a non-specific symptom of infection and cannot be excluded from UTI determination because it is clinically deemed due to another recognized cause.</li> </ul>





<p><b>SUTI 1b</b></p> <p><b>Non-Catheter-associated Urinary Tract Infection (Non-CAUTI) in any age patient</b></p>	<p>Patient must meet 1, 2, <u>and</u> 3 below:</p> <ol style="list-style-type: none"><li>1. One of the following is true:<ul style="list-style-type: none"><li>• Patient has/had an indwelling urinary catheter but it has/had not been in place for more than 2 consecutive days in an inpatient location on the date of event<sup>†</sup></li></ul><p><b>OR</b></p><ul style="list-style-type: none"><li>• Patient did not have an indwelling urinary catheter in place on the date of event nor the day before the date of event<sup>†</sup></li></ul></li><li>2. Patient has at least <u>one</u> of the following signs or symptoms:<ul style="list-style-type: none"><li>• fever (&gt;38°C) in a patient that is ≤ 65 years of age</li><li>• suprapubic tenderness*</li><li>• costovertebral angle pain or tenderness*</li><li>• urinary frequency ^</li><li>• urinary urgency ^</li><li>• dysuria ^</li></ul></li><li>3. Patient has a urine culture with no more than two species of organisms identified, at least one of which is a bacterium of <math>\geq 10^5</math> CFU/ml. (See <a href="#">Comments</a>) All elements of the SUTI criterion must occur during the IWP (See IWP Definition <a href="#">Chapter 2 Identifying HAIs in NHSN</a>).</li></ol> <p><sup>†</sup> When entering event into NHSN choose “NEITHER” for Risk Factor for IUC *With no other recognized cause (see <a href="#">Comments</a>) ^These symptoms cannot be used when IUC is in place. An IUC in place could cause patient complaints of “frequency” “urgency” or “dysuria”.</p> <p><b>Note:</b></p> <ul style="list-style-type: none"><li>• Fever is a non-specific symptom of infection and cannot be excluded from UTI determination because it is clinically deemed due to another recognized cause.</li></ul>
--	--



<p><b>SUTI 2</b> <b>CAUTI or Non-CAUTI in patients 1 year of age or less</b></p>	<p>Patient must meet 1, 2, <u>and</u> 3 below:</p> <ol style="list-style-type: none"><li>1. Patient is <math>\leq 1</math> year of age (with<sup>‡</sup> or without an indwelling urinary catheter)</li><li>2. Patient has at least <u>one</u> of the following signs or symptoms:<ul style="list-style-type: none"><li>• fever (<math>&gt;38.0^{\circ}\text{C}</math>)</li><li>• hypothermia (<math>&lt;36.0^{\circ}\text{C}</math>)</li><li>• apnea*</li><li>• bradycardia*</li><li>• lethargy*</li><li>• vomiting*</li><li>• suprapubic tenderness*</li></ul></li><li>3. Patient has a urine culture with no more than two species of organisms identified, at least one of which is a bacterium of <math>\geq 10^5</math> CFU/ml. (See <a href="#">Comments</a>) All elements of the SUTI criterion must occur during the IWP (See IWP Definition <a href="#">Chapter 2 Identifying HAIs in NHSN</a>).</li></ol> <p><sup>‡</sup> If patient had an IUC in place for more than 2 consecutive days in an inpatient location and the IUC was in place on the date of event or the previous day the CAUTI criterion is met. If no such IUC was in place, UTI (non-catheter associated) criterion is met.</p> <p>*With no other recognized cause (See <a href="#">Comments</a>)</p> <p><b>Note:</b> Fever and hypothermia are non-specific symptoms of infection and cannot be excluded from UTI determination because they are clinically deemed due to another recognized cause.</p>
--	---



<b>Comments</b>	<p>“Mixed flora” is not available in the pathogen list within NHSN. Therefore, it cannot be reported as a pathogen to meet the NHSN UTI criteria. Additionally, “mixed flora” represent at least two species of organisms. Therefore, an additional organism recovered from the same culture would represent &gt;2 species of organisms. Such a specimen also cannot be used to meet the UTI criteria.</p> <p>The following excluded organisms cannot be used to meet the UTI definition:</p> <ul style="list-style-type: none"><li>➤ Any <i>Candida</i> species as well as a report of “yeast” that is not otherwise specified</li><li>➤ mold</li><li>➤ dimorphic fungi or</li><li>➤ parasites</li></ul> <p>An acceptable urine specimen may include these organisms as long as one bacterium of greater than or equal to 100,000 CFU/ml is also present. Additionally, these non-bacterial organisms identified from blood cannot be deemed secondary to a UTI since they are excluded as organisms in the UTI definition.</p> <ul style="list-style-type: none"><li>➤ Suprapubic tenderness whether elicited by palpation (tenderness-sign) or provided as a subjective complaint of suprapubic pain (pain-symptom), documentation of either found in the medical record is acceptable as a part of SUTI criterion if documented in the medical record during the Infection Window Period.</li><li>➤ Lower abdominal pain or bladder or pelvic discomfort are examples of symptoms that can be used as suprapubic tenderness. Generalized “abdominal pain” in the medical record is not to be interpreted as suprapubic tenderness as there are many causes of abdominal pain and this symptom is too general.</li><li>➤ Left or right lower back or flank pain are examples of symptoms that can be used as costovertebral angle pain or tenderness. Generalized "low back pain" is not to be interpreted as costovertebral angle pain or tenderness.</li></ul>



	<p><b>Asymptomatic Bacteremic Urinary Tract Infection (ABUTI) (in any age patient)</b></p>
	<p>Patient must meet 1, 2, <u>and</u> 3 below:</p> <ol style="list-style-type: none"> <li>1. Patient with* or without an indwelling urinary catheter has <u>no</u> signs or symptoms of SUTI 1 or 2 according to age (<b>Note:</b> Patients &gt; 65 years of age with a non-catheter-associated ABUTI <b>may</b> have a fever and still meet the ABUTI criterion)</li> <li>2. Patient has a urine culture with no more than two species of organisms identified, at least one of which is a bacterium of <math>\geq 10^5</math> CFU/ml (see <a href="#">Comment</a> section below)</li> <li>3. Patient has organism identified** from blood specimen with at least <b><u>one</u></b> matching bacterium to the bacterium identified in the urine specimen, or meets <a href="#">LCBI criterion 2</a> (without fever) and matching common commensal(s) in the urine. All elements of the ABUTI criterion must occur during the Infection Window Period (See Definition <a href="#">Chapter 2 Identifying HAIs in NHSN</a>).</li> </ol> <p>*Patient had an IUC in place for more than 2 consecutive days in an inpatient location on the date of event, and IUC was in place on the date of event or the day before. <i>Catheter - associated ABUTI is reportable if CAUTI is in the facility's reporting plan for the location.</i></p> <p>** Organisms identified by a culture or non-culture based microbiologic testing method which is performed for purposes of clinical diagnosis or treatment (e.g., not Active Surveillance Culture/Testing (ASC/AST)).</p>
<p><b>Comments</b></p>	<p>A urine specimen with "Mixed flora" cannot be used to meet the urine criterion. Additionally, the following excluded organisms cannot be used to meet the UTI definition:</p> <ul style="list-style-type: none"> <li>• Any <i>Candida</i> species as well as a report of "yeast" that is not otherwise specified</li> <li>• mold</li> <li>• dimorphic fungi or</li> <li>• parasites</li> </ul> <p>An acceptable urine specimen may include these excluded organisms as long as one bacterium of greater than or equal to 100,000 CFU/ml is also present. Additionally, these non-bacterial organisms identified from blood cannot be deemed secondary to a UTI since they are excluded as organisms in the UTI definition.</p>



Table 2. Urinary System Infection Criteria Criterion

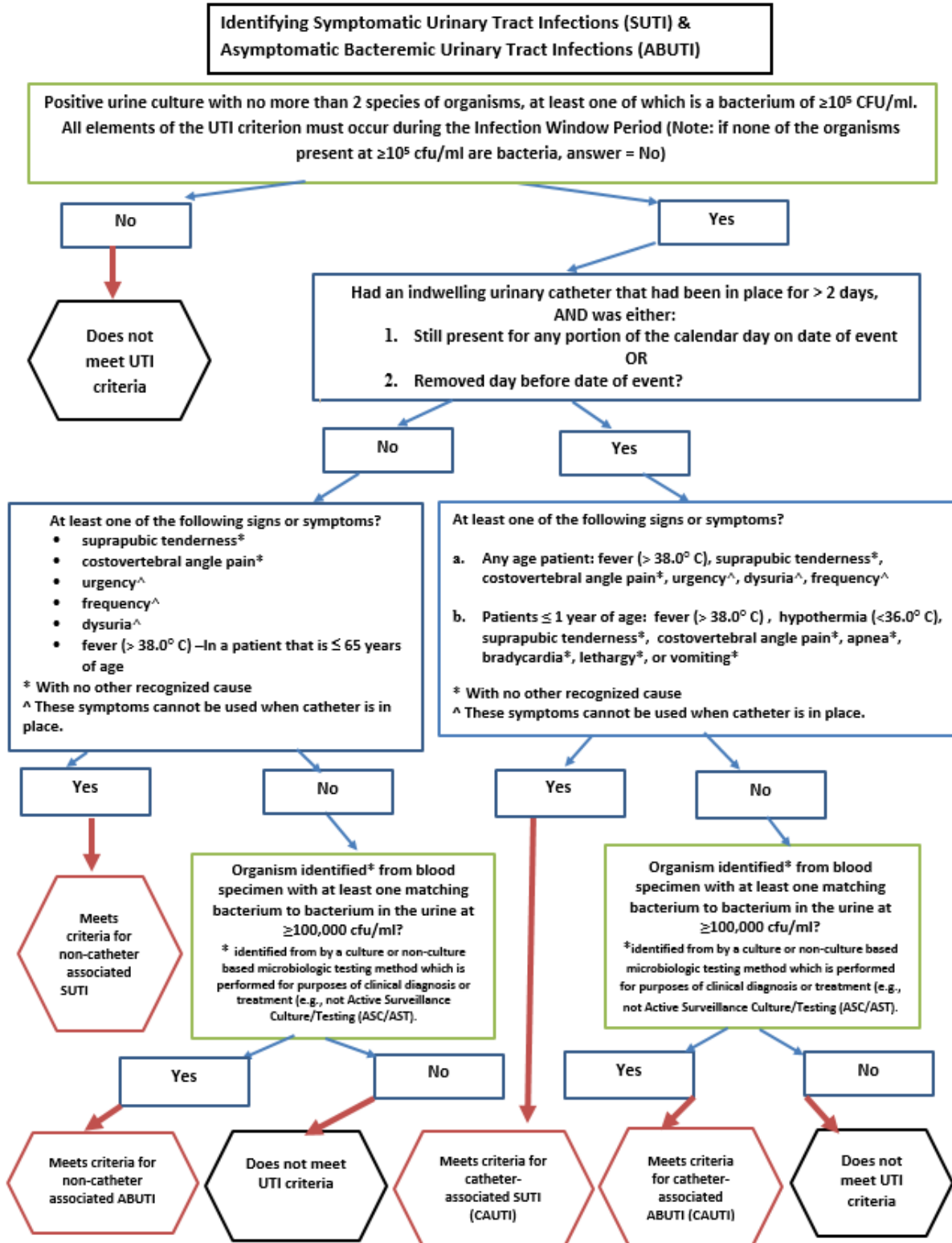
Criterion	<p><b>Urinary System Infection (USI) (kidney, ureter, bladder, urethra, or perinephric space)</b></p> <p>Other infections of the urinary system must meet at least <b><u>one</u></b> of the following criteria:</p>
	<p>1. Patient has organisms identified** from fluid (excluding urine) or tissue from affected site</p> <p>2. Patient has an abscess or other evidence of infection on gross anatomical exam, during invasive procedure, or on histopathologic exam</p> <p>3. Patient has at least <b><u>one</u></b> of the following signs or symptoms:</p> <ul style="list-style-type: none"> <li>• fever (&gt;38.0°C)</li> <li>• localized pain or tenderness*</li> </ul> <p><b>And at least <u>one</u> of the following:</b></p> <ul style="list-style-type: none"> <li>a) purulent drainage from affected site</li> <li>b) organisms identified** from blood and imaging test evidence of infection (e.g., ultrasound, CT scan, magnetic resonance imaging [MRI], or radiolabel scan [gallium, technetium]) which if equivocal is supported by clinical correlation (i.e., physician documentation of antimicrobial treatment for urinary system infection).</li> </ul> <p>4. Patient <math>\leq 1</math> year of age has at least <b><u>one</u></b> of the following signs or symptoms:</p> <ul style="list-style-type: none"> <li>• fever (&gt;38.0°C)</li> <li>• hypothermia (&lt;36.0°C)</li> <li>• apnea*</li> <li>• bradycardia*</li> <li>• lethargy*</li> <li>• vomiting*</li> </ul> <p><b>And at least <u>one</u> of the following:</b></p> <ul style="list-style-type: none"> <li>a) purulent drainage from affected site</li> <li>b) organisms identified** from blood and imaging test evidence of infection, (for example , ultrasound, CT scans, magnetic resonance imaging [MRI], or radiolabel scan [gallium, technetium])</li> </ul>



	<p>* With no other recognized cause</p> <p>** Organisms identified by a culture or non-culture based microbiologic testing method which is performed for purposes of clinical diagnosis or treatment (e.g., not Active Surveillance Culture/Testing (ASC/AST).</p> <p><b>Notes:</b></p> <ul style="list-style-type: none"><li>• Fever and hypothermia are non-specific symptoms of infection and cannot be excluded from USI determination because they are clinically deemed due to another recognized cause.</li><li>• All elements of the USI criterion must occur during the IWP (See IWP Definition <a href="#">Chapter 2 Identifying HAIs in NHSN</a>).</li></ul>
<b>Reporting Instructions</b>	<ul style="list-style-type: none"><li>• Report infections following circumcision in newborns as SST-CIRC.</li><li>• If patient meets USI criteria and they also meet UTI criteria, report UTI only, unless the USI is a surgical site organ/space infection, in which case, only USI should be reported.</li><li>• For NHSN reporting purposes, Urinary System Infection (USI) cannot be catheter associated, therefore, USI will only present as specific event type if urinary catheter status is marked “Neither”.</li></ul>



Figure 2: Identifying SUTI and ABUTI Flowchart





## Monthly Summary Data

**Numerator Data:** The [Urinary Tract Infection \(UTI\) form \(CDC 57.114\)](#) is used to collect and report each CAUTI that is identified during the month selected for surveillance. The [Instructions for Completion of Urinary Tract Infection form](#) include brief instructions for collection and entry of each data element on the form. USIs are never included in CAUTI data and are reported separately on the [HAI Custom Event Form](#). The UTI form includes patient demographic information and information on whether or not an indwelling urinary catheter was present. Additional data include the specific criteria met for identifying the UTI, whether the patient developed a secondary bloodstream infection, whether the patient died, and the organisms isolated from cultures and their antimicrobial susceptibilities.

### Reporting Instructions:

If no CAUTIs are identified during the month of surveillance, the "Report No Events" box must be checked on the appropriate denominator summary screen, (for example , [Denominators for Intensive Care Unit \(ICU\)/Other Locations \(Not NICU or SCA/ONC\)](#)).

**Denominator Data:** Device days and patient days are used for denominators (See [Key Terms](#) chapter).The method of collecting device-day denominator data may differ depending on the location of patients being monitored. The following methods may be used:

Table 3: Denominator Data Collection Methods

Denominator Data Collection Method	Details
<p><b>Manual, Daily</b> (specifically, collected at the same time <b>every day</b> of the month)</p>	<p>Denominator data (patient days and device days) should be collected at the same time, every day, for each location performing surveillance to ensure that differing collection methods don't inadvertently result in device days being &gt; patient days.</p> <p>The <a href="#">Instructions for Completion of Denominators for Intensive Care Unit (ICU)/Other Locations (Not NICU and SCA/ONC)</a> and <a href="#">Instructions for Completion of Denominators for Specialty Care Areas (SCA)/Oncology (ONC)</a> contain brief instructions for collection and entry of each data element on the form.</p> <p>Indwelling urinary catheter days, which are the number of patients with an indwelling urinary catheter device, are collected daily, at the same time each day, according to the chosen location using the appropriate form (CDC <a href="#">57.117</a> and <a href="#">57.118</a>). These daily counts are summed and only the total for the month is entered into NHSN. Indwelling urinary catheter days and patient days are collected separately for each of the locations monitored.</p>





Denominator Data Collection Method	Details
<p><b>Manual, sampled once/week</b> (collected at the same time on the same designated day, <b>once per week</b>)</p>	<p>To reduce staff time spent collecting surveillance data, once weekly sampling of denominator data to generate estimated urinary catheter days may be used as an alternative to daily collection in non-oncology ICUs and wards (see Notes below). Sampling may not be used in SCA/ONC locations or NICUs. During the month, the number of patients in the location (patient-days) and the number of patients with an indwelling urinary catheter (urinary catheter-days) is collected on a designated day each week (for example, every Tuesday), at the same time during the month.</p> <p>Evaluations of this method have repeatedly shown that use of Saturday or Sunday generate the least accurate estimates of denominator data, and, therefore, these days should not be selected as the designated day.<sup>7-9</sup> If the day designated for the collection of sampled data is missed, collect the data on the next available day instead.</p> <p>The following must be collected and entered into NHSN:</p> <ol style="list-style-type: none"> <li>1. The monthly total for patient-days, based on collection daily</li> <li>2. The sampled total for patient-days</li> <li>3. The sampled total urinary catheter-days</li> </ol> <p>When these data are entered, the NHSN application will calculate an estimate of urinary catheter-days.</p> <p><b>Notes:</b></p> <ul style="list-style-type: none"> <li>• To ensure the accuracy of estimated denominator data obtained by sampling, only ICU and ward location types with an average of 75 or more urinary catheter-days per month are eligible to use this method. A review of each location’s urinary catheter denominator data for the past 12 months in NHSN will help determine which locations are eligible.</li> <li>• The accuracy of estimated denominator data generated by sampling can be heavily influenced by incorrect or missing data. Careful implementation of data collection following the guidance in this protocol is essential to avoid erroneous fluctuations in rates or Standardized Infection Ratios (SIRs).</li> </ul>



Denominator Data Collection Method	Details
<b>Electronic</b>	<p>For <i>any</i> location, denominator data from electronic sources (for example, urinary catheter days from electronic charting), may be used after validation of a minimum three consecutive months proves the data to be within 5% (+/-) of the manually-collected, once a day counts.</p> <p>Perform the validation of electronic counts separately for each location conducting CAUTI surveillance.</p>

**Data Analyses:** The Standardized Infection Ratio ([SIR](#)) is calculated by dividing the number of observed infections by the number of predicted infections. The number of predicted infections is calculated using probabilities from negative binomial regression models constructed from 2015 NHSN data, which represents a standard population. More information regarding the CAUTI SIR model and the parameter estimates can be found in the [SIR Guide](#).

**Notes:**

The SIR will be calculated only if the number of predicted CAUTIs (numPred) is  $\geq 1$  to help enforce a minimum precision criterion.

While the CAUTI SIR can be calculated for single locations, the measure also allows you to summarize your data by multiple locations, adjusting for differences in the incidence of infection among the location types. For example, you will be able to obtain one CAUTI SIR adjusting for all locations reported. Similarly, you can obtain one CAUTI SIR for all ICUs in your facility.

The SUR, or Standardized Utilization Ratio, is a risk-adjusted summary measure for device use. Similar to the SIR, the SUR can be calculated for single locations as well as be summarized across multiple locations. More information regarding the CAUTI SUR model and the parameter estimates can be found in the [SUR Guide](#).

The CAUTI rate per 1000 urinary catheter days is calculated by dividing the number of CAUTIs by the number of catheter days and multiplying the result by 1000. The Urinary Catheter Utilization Ratio is calculated by dividing the number of urinary catheter days by the number of patient days. These calculations will be performed separately for the different types of ICUs, specialty care areas, and other locations in the institution, except for neonatal locations.

Descriptive analysis output options of numerator and denominator data, such as line listings, frequency tables, and bar and pie charts are available in the NHSN application. SIRs, SURs



and CAUTI rates and run charts are also available. Guides on using NHSN analysis features are available at: [www.cdc.gov/nhsn/PS-Analysis-resources/reference-guides.html](http://www.cdc.gov/nhsn/PS-Analysis-resources/reference-guides.html). A troubleshooting guide for the CAUTI SIR is available at: <https://www.cdc.gov/nhsn/pdfs/ps-analysis-resources/nhsn-sur-guide-508.pdf>

Table 3. CAUTI Measures Available in NHSN

<b><u>Measure</u></b>	<b><u>Calculation</u></b>	<b><u>Application</u></b>
CAUTI SIR	$\frac{\text{The number of Observed CAUTIs}}{\text{The number of Predicted CAUTIs}}$	Both location specific and summarized measure
CAUTI Rates	$\frac{\text{The number of CAUTIs for a location}}{\text{The number of Urinary Catheter Days for a location}} \times 1000$	Location specific measure only
Urinary Catheter SUR	$\frac{\text{The number of Observed Urinary Catheter Days}}{\text{The number of Predicted Urinary Catheter Days}}$	Both location specific and summarized measure
DUR	$\frac{\text{The Urinary Catheter Days for a location}}{\text{The Patient Days for that location}}$	Location specific measure only



## REFERENCES

- <sup>1</sup>Magill SS., Edwards, JR., Bamberg, W., et al. “Multistate Point-Prevalence Survey of Health Care-Associated Infections, 2011”. *New England Journal of Medicine*. 370: (2014): 1198-1208.
- <sup>2</sup>McGuckin M. The patient survival guide: 8 simple solutions to prevent hospital and healthcare-associated infections. New York, NY: Demos Medical Publishing; 2012.
- <sup>3</sup>Lo E, Nicolle LE, Coffin SE, Gould C, Maragakis LL, Meddings J, et al. Strategies to prevent catheter-associated urinary tract infections in acute care hospitals: 2014 update. *Infection Control and Hospital Epidemiology* 2014;35:464-79.
- <sup>4</sup>Scott Rd. The Direct Medical Costs of Healthcare-Associated Infections in U.S. Hospitals and the Benefits of Prevention, 2009. Division of Healthcare Quality Promotion, National Center for Preparedness, Detection, and Control of Infectious Diseases, Coordinating Center for Infectious Diseases, Centers for Disease Control and Prevention, February 2009.
- <sup>5</sup>Klebens, RM., Edward, JR., et al. “Estimating Healthcare-associated Infections and Deaths in U.S. Hospitals”. *Public Health Reports* 122: (2007):160-166.
- <sup>6</sup>Gould, CV., Umscheid, CA., Agarwal, RK., Kuntz, G., Pegues, DA. “Guideline for Prevention of Catheter-associated Urinary Tract Infections”. *Infection Control and Hospital Epidemiology*. 31: (2010): 319-26.
- <sup>7</sup>Klebens, RM., et al. “Sampling for Collection of Central Line Day Denominators in Surveillance for Healthcare-associated Bloodstream Infections”. *Infection Control and Hospital Epidemiology*. 27: (2006):338-42.
- <sup>8</sup>Thompson, ND., et al.” Evaluating the Accuracy of Sampling to Estimate Central Line–Days: Simplification of NHSN Surveillance Methods”. *Infection Control and Hospital Epidemiology*. 34(3): (2013): 221-228.
- <sup>9</sup>See, I., et al. ID Week 2012 (Abstract #1284): Evaluation of Sampling Denominator Data to Estimate Urinary Catheter and Ventilator Days for the NHSN. San Diego, California. October 19, 2012.



## Surgical Site Infection (SSI) Event

**Introduction:** In 2014, a total of 14.2 million operative procedures were performed in the inpatient setting in United States hospitals<sup>1</sup>. The CDC healthcare-associated infection (HAI) prevalence survey found that there were an estimated 157,500 surgical site infections (SSIs) associated with inpatient surgeries in 2011<sup>2</sup>. NHSN data included 16,147 SSIs following 849,659 operative procedures in all groups reported, for an overall SSI rate of 1.9% between 2006-2008<sup>3</sup>. A 17% decrease in SSI related to 10 select procedures was reported between 2008 and 2014<sup>4</sup>.

While advances have been made in infection control practices, including improved operating room ventilation, sterilization methods, barriers, surgical technique, and availability of antimicrobial prophylaxis, SSIs remain a substantial cause of morbidity, prolonged hospitalization, and death. SSI is associated with a mortality rate of 3%, and 75% of SSI-associated deaths are directly attributable to the SSI<sup>5</sup>. SSI is the most costly HAI type with an estimated annual cost of \$3.3 billion, and is associated with nearly 1 million additional inpatient-days annually<sup>6,7</sup>.

Surveillance of SSI with feedback of appropriate data to surgeons has been shown to be an important component of strategies to reduce SSI risk<sup>8-11</sup>. A successful surveillance program includes the use of epidemiologically-sound infection definitions and effective surveillance methods, stratification of SSI rates according to risk factors associated with SSI development, and data feedback<sup>9,10</sup>. The most recent CDC and Healthcare Infection Control Practices Advisory Committee Guideline for the Prevention of Surgical Site Infection was published in 2017; this guideline provides evidence-based strategies for SSI prevention<sup>11</sup>.

**Settings:** Surveillance of surgical patients will occur in any inpatient facility and/or hospital outpatient procedure department (HOPD) where the selected NHSN operative procedure(s) are performed.

**Note:** SSI surveillance in Ambulatory Surgery Centers (ASCs) should be performed using the Outpatient Procedure Component (OPC). The OPC replaces the use of the SSI protocol for ASCs.

### Requirements:

- Perform surveillance for SSI following at least one NHSN operative procedure category (that is included in [ICD-10-PCS](#) and/or [CPT](#) NHSN operative procedure code mapping) as indicated in the *Patient Safety Monthly Reporting Plan* ([CDC 57.106](#)).
- Collect SSI event (numerator) and operative procedure category (denominator) data on all procedures included in the selected operative procedure categories indicated on the facility's monthly reporting plan.
- A procedure must meet the NHSN definition of an operative procedure in order to be included in SSI surveillance. All procedures included in the NHSN monthly



surveillance plan are followed for superficial incisional, deep incisional, and organ/space SSI events and the type of SSI reported must reflect the deepest tissue level where SSI criteria is met during the surveillance period.

- An SSI event is attributed to the facility in which the NHSN operative procedure was performed.
- SSI events where infection present at the time of surgery (PATOS) = YES are reported to NHSN.

SSI monitoring requires active, patient-based, prospective surveillance. Concurrent and post-discharge surveillance methods should be used to detect SSIs following inpatient operative procedures and post-discharge surveillance for outpatient operative procedures.

**Note:** Ambulatory Surgery Centers (ASCs) please refer to the OPC protocol for guidance.

For example, these methods include:

- Review of medical records or surgery clinic patient records
  - Admission, readmission, ED, and OR logs
  - Patient charts for signs and symptoms of SSI
  - Lab, imaging, other diagnostic test reports
  - Clinician notes
  - ICD-10-CM Infection Diagnosis Codes to prompt further review
- Visit the ICU and wards – talk to primary care staff
- Surgeon surveys by mail or telephone
- Patient surveys by mail or telephone (though patients may have a difficult time assessing their infections).

Any combination of these methods is acceptable for use; however, NHSN criteria for SSI must be used. To minimize Infection Preventionists' (IPs) workload of collecting denominator data, operating room data may be downloaded.

(See file specifications at: <https://www.cdc.gov/nhsn/pdfs/ps-analysis-resources/ImportingProcedureData.pdf>).

### **Operative Procedure Codes:**

Operative procedure codes are used in health care settings as a way to communicate uniform information. This wide use of operative procedure codes allows NHSN to incorporate the operative procedure codes as a means to standardize NHSN SSI surveillance reporting. The operative procedure codes are required to determine the correct NHSN operative procedure category to be reported.



NHSN uses the following operative procedure coding systems:

- *International Classification of Diseases, 10<sup>th</sup> Revision Clinical Modifications/Procedure Coding System (ICD-10-CM/PCS)*, as defined by the ICD-10 Coordination and Maintenance Committee of the National Center for Health Statistics and the Centers for Medicare and Medicaid Services (CMS).
- *Current Procedural Terminology (CPT)*, as defined by the American Medical Association (AMA).

The mapping for [ICD-10-PCS](#) and [CPT](#) NHSN operative procedures is found in the “[Supporting Materials](#)” section of the SSI Protocol on the NHSN website. The mapping documents include a general definition for each NHSN operative procedure category as well as a description for each individual operative procedure code. Entering the operative procedure code into the NHSN application remains optional.

**Note:** The former NHSN Category “OTH - other” is not mapped to ICD-10-PCS and CPT NHSN operative procedure codes. An infection associated with a procedure that is not included in one of the NHSN operative procedure categories is not considered an NHSN SSI, although the infection may be investigated as a healthcare-associated infection.

### **Definition of an NHSN Operative Procedure:**

An NHSN Operative Procedure is a procedure:

- that is included in the [ICD-10-PCS](#) and/or [CPT](#) NHSN operative procedure code mapping  
**And**
- takes place during an operation where at least one incision (including laparoscopic approach and cranial Burr holes) is made through the skin or mucous membrane, or reoperation via an incision that was left open during a prior operative procedure  
**And**
- takes place in an operating room (OR), defined as a patient care area that met the Facilities Guidelines Institute’s (FGI) or American Institute of Architects’ (AIA) criteria for an operating room when it was constructed or renovated<sup>12</sup>. This may include an operating room, C-section room, interventional radiology room, or a cardiac catheterization lab.

**Exclusions:** Otherwise eligible procedures that are assigned an ASA score of 6 are not eligible for NHSN SSI surveillance.

**Note:** Incisional closure method is NOT a part of the NHSN operative procedure definition; all otherwise eligible procedures are included, regardless of closure type. Therefore both primarily closed procedures and those that are not closed primarily should be entered into the





denominator data for procedures in the facility's monthly reporting plan. Any SSIs attributable to either primarily closed or non-primarily closed procedures should be reported.

### **SSI Event Details:**

The Infection Window Period (IWP), Present on Admission (POA), Hospital Associated Infection (HAI), and Repeat Infection Timerame (RIT) definitions do not apply to the SSI protocol. For additional POA and PATOS details, see SSI Event Reporting Instructions #2 and #3.

Date of event (DOE): For an SSI, the date of event is the date when the first element used to meet the SSI infection criterion occurs for the first time during the SSI surveillance period. The date of event must fall within the SSI surveillance period to meet SSI criteria. The type of SSI (superficial incisional, deep incisional, or organ/space) reported and the date of event assigned must reflect the deepest tissue level where SSI criteria are met during the surveillance period. Synonym: infection date.

All elements required to meet an SSI criterion usually occur within a 7-10 day timeframe with no more than 2-3 days between elements. The elements must be relational to each other, meaning you should ensure the elements all associate to the SSI, and this can only happen if elements occur in a relatively tight timeframe. Each case differs based on the individual elements occurring and the type of SSI.

Secondary BSI Attribution Period for SSI: The secondary BSI attribution period for SSI is a 17-day period that includes the date of event, 3 days prior, and 13 days after. For detailed instructions on determining whether identification of organisms from a blood specimen represents a secondary BSI, refer to the Secondary BSI Guide (Appendix B of the [BSI Event Protocol](#)).

### **Denominator for Procedure Details:**

Additional guidance can be found within the Instructions for [Completion of Denominator for Procedure Form](#) (CDC 57.121).

ASA physical status: Assessment by the anesthesiologist of the patient's preoperative physical condition using the American Society of Anesthesiologists' (ASA) Classification of Physical Status<sup>13</sup>. Patient is assigned an ASA score of 1-6 at time of surgery.

**Note:** Do NOT report procedures with an ASA physical status of 6 (a declared brain-dead patient whose organs are being removed for donor purposes) to NHSN.

Diabetes: The NHSN SSI surveillance definition of diabetes indicates that the patient has a diagnosis of diabetes requiring management with insulin or a non-insulin anti-diabetic agent. This includes:





- Patients with “insulin resistance” who are on management with anti-diabetic agents.
- Patients with gestational diabetes.
- Patients who are noncompliant with their diabetes medications.

The ICD-10-CM diagnosis codes that reflect the diagnosis of diabetes are also acceptable for use to answer YES to the diabetes field question on the denominator for procedure entry if they are documented during the admission where the procedure is performed. These codes are found on the NHSN website in the SSI section under “[Supporting Materials](#)”.

The NHSN definition of diabetes excludes patients with no diagnosis of diabetes. The definition also excludes patients who receive insulin for perioperative control of hyperglycemia but have no diagnosis of diabetes.

Duration of operative procedure: The interval in hours and minutes between the Procedure/Surgery Start Time and the Procedure/Surgery Finish Time, as defined by the Association of Anesthesia Clinical Directors (AACD)<sup>14</sup>:

- Procedure/Surgery Start Time (PST): Time when the procedure is begun (for example, incision for a surgical procedure).
- Procedure/Surgery Finish (PF): Time when all instrument and sponge counts are completed and verified as correct, all postoperative radiologic studies to be done in the OR are completed, all dressings and drains are secured, and the physicians/surgeons have completed all procedure-related activities on the patient.

Emergency operative procedure: A procedure that is documented per the facility’s protocol to be an Emergency or Urgent procedure.

General anesthesia: The administration of drugs or gases that enter the general circulation and affect the central nervous system to render the patient pain free, amnesic, unconscious, and often paralyzed with relaxed muscles. This does not include conscious sedation.

Height: The patient’s most recent height documented in the medical record in feet (ft.) and inches (in.), or meters (m).

NHSN Inpatient Operative Procedure: An NHSN operative procedure performed on a patient whose date of admission to the healthcare facility and the date of discharge are different calendar days.

NHSN Outpatient Operative Procedure: An NHSN operative procedure performed on a patient whose date of admission to the healthcare facility and date of discharge are the same calendar day.

Non-primary Closure: The closure of the surgical wound in a way which leaves the skin level completely open following the surgery. Closure of any portion of the skin represents primary closure (see Primary Closure definition below). For surgeries with non-primary closure, the



deep tissue layers may be closed by some means (with the skin level left open), or the deep and superficial layers may both be left completely open. Wounds with non-primary closure may or may not be described as "packed" with gauze or other material, and may or may not be covered with plastic, "wound vacs," or other synthetic devices or materials.

Examples:

- Laparotomy in which the incision was closed to the level of the deep tissue layers, sometimes called "fascial layers" or "deep fascia," but the skin level was left open.
- The abdomen is left completely open after the surgery (an "open abdomen").

**Primary Closure:** The closure of the skin level during the original surgery, regardless of the presence of wires, wicks, drains, or other devices or objects extruding through the incision. This category includes surgeries where the skin is closed by some means. Thus, if any portion of the incision is closed at the skin level, by any manner, a designation of primary closure should be assigned to the surgery.

**Note:** If a procedure has multiple incision/laparoscopic trocar sites and any of the incisions are closed primarily then the procedure technique is recorded as primary closed.

**Scope:** An instrument used to visualize the interior of a body cavity or organ. In the context of an NHSN operative procedure, use of a scope involves creation of several small incisions to perform or assist in the performance of an operation rather than use of a traditional larger incision (specifically, open approach).

ICD-10-PCS codes can be helpful in answering this scope question. The fifth character indicates the approach to reach the procedure site:

ICD-10 5 <sup>th</sup> Character	Approach	Scope Field
0	Open approach	No
4	Percutaneous endoscopic approach	Yes
F	Via natural or artificial opening with endoscopic assistance approach	Yes

**Note:** If a procedure is coded as *open and scope* then the procedure should be entered into NHSN as **Scope = NO**. The *open* designation is considered a higher risk procedure.

**Trauma:** Blunt or penetrating injury occurring prior to the start of the procedure. Complex trauma cases may require multiple trips to the OR during the same admission to repair the initial trauma. In such cases, trauma = Yes.



Weight: The patient's most recent weight documented in the medical record in pounds (lbs.) or kilograms (kg) prior to or otherwise closest to the procedure.

Wound class: An assessment of the degree of contamination of a surgical wound at the time of the operation. Wound class should be assigned by a person involved in the surgical procedure (for example, surgeon, circulating nurse, etc.). The wound class system used in NHSN is adapted from the American College of Surgeons wound classification schema. The four wound classifications available include Clean, Clean-Contaminated, Contaminated, and Dirty/Infected.

Based on feedback from external experts in the field of surgery, there are a group of NHSN procedures that can never be recorded as clean. These operative procedure categories are APPY, BILI, CHOL, COLO, REC, SB, and VHYS. Therefore, for these procedures in the application clean is not an option on the drop down menu.

All other operative procedure categories can be entered as clean procedures within the NHSN application. For example CSEC, HYST, or OVRY can be a clean wound class if documented as such.



**Table 1. Surgical Site Infection Criteria**

Criterion	Surgical Site Infection (SSI)
	<p><b>Superficial incisional SSI</b> Must meet the following criteria:</p>
	<p>Date of event occurs within 30 days after any NHSN operative procedure (where day 1 = the procedure date)  <b>AND</b>  involves only skin and subcutaneous tissue of the incision  <b>AND</b>  patient has at least <i>one</i> of the following:</p> <ul style="list-style-type: none"> <li>a. purulent drainage from the superficial incision.</li> <li>b. organism(s) identified from an aseptically-obtained specimen from the superficial incision or subcutaneous tissue by a culture or non-culture based microbiologic testing method which is performed for purposes of clinical diagnosis or treatment (for example, not Active Surveillance Culture/Testing (ASC/AST)).</li> <li>c. superficial incision that is deliberately opened by a surgeon, attending physician* or other designee and culture or non-culture based testing of the superficial incision or subcutaneous tissue is not performed</li> </ul> <p style="text-align: center;"><b>AND</b></p> <ul style="list-style-type: none"> <li>patient has at least one of the following signs or symptoms: localized pain or tenderness; localized swelling; erythema; or heat.</li> <li>d. diagnosis of a superficial incisional SSI by the surgeon, attending physician* or other designee.</li> </ul> <p>* The term attending physician for the purposes of application of the NHSN SSI criteria may be interpreted to mean the surgeon(s), infectious disease, other physician on the case, emergency physician, or physician's designee (nurse practitioner or physician's assistant).</p>



	<b>Superficial Incisional SSI</b>
<b>Comments</b>	<p>There are two specific types of superficial incisional SSIs:</p> <ol style="list-style-type: none"><li>1. Superficial Incisional Primary (SIP) – a superficial incisional SSI that is identified in the primary incision in a patient that has had an operation with one or more incisions (for example, C-section incision or chest incision for CBGB)</li><li>2. Superficial Incisional Secondary (SIS) – a superficial incisional SSI that is identified in the secondary incision in a patient that has had an operation with more than one incision (for example, donor site incision for CBGB)</li></ol>
<b>Reporting Instructions for Superficial SSI</b>	<p><b><u>The following do not qualify as criteria for meeting the NHSN definition of superficial incisional SSI:</u></b></p> <ul style="list-style-type: none"><li>• Diagnosis/treatment of cellulitis (redness/warmth/swelling), by itself, does not meet criterion “d” for superficial incisional SSI. Conversely, an incision that is draining or that has organisms identified by culture or non-culture based testing is not considered a cellulitis.</li><li>• A stitch abscess alone (minimal inflammation and discharge confined to the points of suture penetration).</li><li>• Circumcision is not an NHSN operative procedure. An infected circumcision site in newborns is classified as CIRC and is not an SSI.</li><li>• An infected burn wound is classified as BURN and is not an SSI.</li><li>• For an NHSN operative procedure, a laparoscopic trocar site is considered a surgical incision and not a stab wound.</li><li>• A localized stab wound or pin site infection is not considered an SSI; depending on the depth, these infections might be considered either a skin (SKIN) or soft tissue (ST) infection.</li></ul>



	<p><b>Deep incisional SSI</b> Must meet the following criteria:</p>
	<p>The date of event occurs within 30 or 90 days after the NHSN operative procedure (where day 1 = the procedure date) according to the list in <a href="#">Table 2</a>  <b>AND</b>  involves deep soft tissues of the incision (for example, fascial and muscle layers)  <b>AND</b>  patient has at least <b><i>one</i></b> of the following:</p> <ul style="list-style-type: none"> <li>a. purulent drainage from the deep incision.</li> <li>b. a deep incision that spontaneously dehisces, or is deliberately opened or aspirated by a surgeon, attending physician* or other designee</li> </ul> <p style="text-align: center;"><b>AND</b></p> <p>organism(s) identified from the deep soft tissues of the incision by a culture or non-culture based microbiologic testing method which is performed for purposes of clinical diagnosis or treatment (for example, not Active Surveillance Culture/Testing (ASC/AST)) or culture or non-culture based microbiologic testing method is not performed. A culture or non-culture based test from the deep soft tissues of the incision that has a negative finding does not meet this criterion.</p> <p style="text-align: center;"><b>AND</b></p> <p>patient has at least <b><i>one</i></b> of the following signs or symptoms: fever (&gt;38°C); localized pain or tenderness.</p> <ul style="list-style-type: none"> <li>c. an abscess or other evidence of infection involving the deep incision that is detected on gross anatomical or histopathologic exam, or imaging test.</li> </ul> <p>* The term attending physician for the purposes of application of the NHSN SSI criteria may be interpreted to mean the surgeon(s), infectious disease, other physician on the case, emergency physician, or physician's designee (nurse practitioner or physician's assistant).</p>
<p><b>Comments</b></p>	<p>There are two specific types of deep incisional SSIs:</p> <ol style="list-style-type: none"> <li>1. Deep Incisional Primary (DIP) – a deep incisional SSI that is identified in a primary incision in a patient that has had an operation with one or more incisions (for example, C-section incision or chest incision for CBGB)</li> <li>2. Deep Incisional Secondary (DIS) – a deep incisional SSI that is identified in the secondary incision in a patient that has had an operation with more than one incision (for example, donor site incision for CBGB)</li> </ol>



	<b>Organ/Space SSI</b> Must meet the following criteria:
	<p>Date of event occurs within 30 or 90 days after the NHSN operative procedure (where day 1 = the procedure date) according to the list in <a href="#">Table 2</a></p> <p><b>AND</b></p> <p>involves any part of the body deeper than the fascial/muscle layers that is opened or manipulated during the operative procedure</p> <p><b>AND</b></p> <p>patient has at least <b><i>one</i></b> of the following:</p> <ul style="list-style-type: none"><li>a. purulent drainage from a drain that is placed into the organ/space (for example, closed suction drainage system, open drain, T-tube drain, CT-guided drainage).</li><li>b. organism(s) identified from fluid or tissue in the organ/space by a culture or non-culture based microbiologic testing method which is performed for purposes of clinical diagnosis or treatment (for example, not Active Surveillance Culture/Testing (ASC/AST)).</li><li>c. an abscess or other evidence of infection involving the organ/space that is detected on gross anatomical or histopathologic exam, or imaging test evidence suggestive of infection.</li></ul> <p><b>AND</b></p> <p>meets at least <b><i>one</i></b> criterion for a specific organ/space infection site listed in <a href="#">Table 3</a>. These criteria are found in the <a href="#">Surveillance Definitions for Specific Types of Infections</a> chapter.</p>



**Table 2. Surveillance Periods for SSI Following Selected NHSN Operative Procedure Categories. Day 1 = the date of the procedure.**

<b>30-day Surveillance</b>			
<b>Category</b>	<b>Operative Procedure</b>	<b>Category</b>	<b>Operative Procedure</b>
AAA	Abdominal aortic aneurysm repair	LAM	Laminectomy
AMP	Limb amputation	LTP	Liver transplant
APPY	Appendix surgery	NECK	Neck surgery
AVSD	Shunt for dialysis	NEPH	Kidney surgery
BILI	Bile duct, liver or pancreatic surgery	OVRY	Ovarian surgery
CEA	Carotid endarterectomy	PRST	Prostate surgery
CHOL	Gallbladder surgery	REC	Rectal surgery
COLO	Colon surgery	SB	Small bowel surgery
CSEC	Cesarean section	SPLE	Spleen surgery
GAST	Gastric surgery	THOR	Thoracic surgery
HTP	Heart transplant	THYR	Thyroid and/or parathyroid surgery
HYST	Abdominal hysterectomy	VHYS	Vaginal hysterectomy
KTP	Kidney transplant	XLAP	Exploratory laparotomy
<b>90-day Surveillance</b>			
<b>Category</b>	<b>Operative Procedure</b>		
BRST	Breast surgery		
CARD	Cardiac surgery		
CBGB	Coronary artery bypass graft with both chest and donor site incisions		
CBGC	Coronary artery bypass graft with chest incision only		
CRAN	Craniotomy		
FUSN	Spinal fusion		
FX	Open reduction of fracture		
HER	Herniorrhaphy		
HPRO	Hip prosthesis		
KPRO	Knee prosthesis		
PACE	Pacemaker surgery		
PVBY	Peripheral vascular bypass surgery		
VSHN	Ventricular shunt		

**Notes:**

Superficial incisional SSIs are only followed for a 30-day period for all procedure types.

Secondary incisional SSIs are only followed for a 30-day period regardless of the surveillance period for the primary site.





**Table 3. Specific Sites of an Organ/Space SSI.**

Category	Specific Site	Category	Specific Site
BONE	Osteomyelitis	MED	Mediastinitis
BRST	Breast abscess or mastitis	MEN	Meningitis or ventriculitis
CARD	Myocarditis or pericarditis	ORAL	Oral cavity infection (mouth, tongue, or gums)
DISC	Disc space infection	OREP	Deep pelvic tissue infection or other infection of the male or female reproductive tract
EAR	Ear, mastoid infection	PJI	Periprosthetic joint infection
EMET	Endometritis	SA	Spinal abscess/infection
ENDO	Endocarditis	SINU	Sinusitis
GIT	Gastrointestinal (GI) tract infection	UR	Upper respiratory tract, pharyngitis, laryngitis, epiglottitis
IAB	Intraabdominal infection, not specified elsewhere	USI	Urinary System Infection
IC	Intracranial infection	VASC	Arterial or venous infection
JNT	Joint or bursa infection	VCUF	Vaginal cuff infection
LUNG	Other infection of the lower respiratory tract		

(Criteria for these sites can be found in the [Surveillance Definitions](#) for Specific Types of Infections chapter.)

**Note:** [Appendix](#) contains a list of all NHSN operative procedure categories and the site specific SSIs that may be attributable to each category.

## SSI Numerator (SSI Event) Reporting

### Numerator Data:

All patients having any of the procedures included in the selected NHSN operative procedure category(s) are monitored for SSI. The *Surgical Site Infection (SSI)* form is completed for each SSI. If no SSI events are identified during the surveillance month, check the “Report No Events” field in the Missing PA Events tab of the Incomplete/Missing List.

The [Instructions for Completion of the Surgical Site Infection \(CDC 57.120\)](#) form include brief instructions for collection and entry of each data element on the form. The [SSI form](#) includes patient demographic information and specific event details that pertain to the SSI event.



## SSI Event Reporting Instructions:

1. **Excluded organisms:** Well-known community associated organisms (organisms belonging to the following genera: *Blastomyces*, *Histoplasma*, *Coccidioides*, *Paracoccidioides*, *Cryptococcus* and *Pneumocystis*) and/or organisms associated with latent infections (for example, herpes, shingles, syphilis, or tuberculosis) are excluded from meeting SSI criteria.
2. **Attributing SSI to an NHSN procedure when there is evidence of infection at the time of the primary surgery:** The Present on Admission (POA) definition does not apply to the SSI protocol. If evidence of infection is present at the time of the procedure and the patient meets the NHSN SSI criteria during the SSI surveillance period, an SSI is attributed to the procedure (see PATOS below). A high wound class is not an exclusion for a patient later meeting criteria for an SSI, but in most cases is included as a risk factor for SSI in risk modeling.
3. **Infection present at time of surgery (PATOS):** PATOS denotes that there is evidence of an infection or abscess at the start of or during the index surgical procedure (in other words, it is present preoperatively). PATOS is a YES/NO field on the SSI Event form. The evidence of infection or abscess must be noted/documentated intraoperatively in an operative note or report of surgery. Only select PATOS = YES if it applies to the depth of SSI that is being attributed to the procedures (for example, if a patient has evidence of an intraabdominal infection at the time of surgery and then later returns with an organ/space SSI the PATOS field would be selected as a YES. If the patient returned with a superficial or deep incisional SSI the PATOS field would be selected as a NO). The patient does not have to meet the NHSN definition of an SSI at the time of the primary procedure, but there must be notation that there is evidence of an infection or abscess present at the time of surgery. PATOS is not necessarily diagnosis driven.
  - The use of the ending “itis” in an operative note/report does not necessarily meet PATOS, as it may only reflect inflammation which is not infectious in nature (for example, diverticulitis, peritonitis, and appendicitis).
  - Identification of an organism **alone** using culture or non-culture based microbiologic testing method or on a pathology report from a surgical specimen does not = PATOS (specifically, a positive culture/path report without surgical documentation of infection is not PATOS = YES).
  - The following verbiage **alone** without specific mention of infection does not meet the PATOS definition: colon perforation, necrosis, gangrene, fecal spillage, nicked bowel during procedure, or a note of inflammation.
  - Fresh trauma resulting in a contaminated case does not necessarily meet the PATOS requirement. For example, a fresh gunshot wound to the abdomen will



be a trauma case with a high wound class but there would not have been time for infection to develop.

- PATOS can be met when an abscess is noted, there is mention of infection in the OR note, purulence or pus is noted, or “feculent peritonitis” is noted, etc. An appendix that has ruptured will meet PATOS = YES, if the patient has a subsequent intraabdominal organ space SSI.

### Examples:

1. Patient admitted with an acute abdomen. Sent to OR for an XLAP where there is a finding of an abscess due to ruptured appendix and an APPY is performed. Patient returns two weeks later and meets criteria for an organ/space IAB SSI. The PATOS field would be selected as YES on the SSI event since an abscess was noted at the time of surgery in the same level as the subsequent SSI.
2. Patient is admitted with a ruptured diverticulum. In the OR note the surgeon documents that there are multiple abscesses in the intraabdominal cavity. Patient returns three weeks later and meets criteria for a superficial SSI. The PATOS field would be selected as NO since there was no documentation of evidence of infection or abscess of the superficial area at the time of the procedure.
3. During an unplanned cesarean section (CSEC) the surgeon nicks the bowel and there is contamination of the intraabdominal cavity. One week later the patient returns and meets criteria for an organ/space OREP (other reproductive) SSI. The PATOS field would be selected as NO since there was no documentation of evidence of infection or abscess at the time of the CSEC. The colon nick was a complication but there was no infection present at the time of surgery.
4. Patient undergoes a foot amputation (AMP) due to “dry-gangrene” of the foot from chronic ischemia. There is no evidence of infection at the time of surgery. The word gangrene is not sufficient to qualify for infection. The patient returns two weeks later and has a superficial SSI. The PATOS field would be selected as NO since there was no documentation of evidence of infection or abscess at the time of the AMP.

**Note:** For more information about PATOS, see Quick Learn titled “[Surgical Site Infections \(SSI\) Event Form for PATOS](#)”

4. **Multiple tissue levels are involved in the infection:** The type of SSI (superficial incisional, deep incisional, or organ/space) reported must reflect the deepest tissue level where SSI criteria is met during the surveillance period.
  - Report infection that involves the organ/space as an organ/space SSI, whether or not it also involves the superficial or deep incision sites.



- Report infection that involves the superficial and deep incisional sites as a deep incisional SSI.
- If an SSI started as a deep incisional SSI on day 10 of the SSI surveillance period and then a week later (day 17 of the SSI surveillance period) meets criteria for an organ space SSI, the date of event would be the date of the organ/space SSI.

5. **Attributing SSI to a NHSN procedure when several are performed on different dates:** If a patient has several NHSN operative procedures performed on different dates prior to an infection, attribute the SSI to the operative procedure that was performed most closely in time prior to the infection date, unless there is evidence that the infection was associated with a different operation.

**Note:** For multiple NHSN operative procedures performed within a 24 hour period, see [Denominator Reporting Instruction #9](#).

6. **Attributing SSI to NHSN procedures that involve multiple primary incision sites:** If multiple primary incision sites of the same NHSN operative procedure become infected, only report as a single SSI, and assign the type of SSI (superficial incisional, deep incisional, or organ/space) that represents the deepest tissue level where SSI criteria is met at any of the involved primary incision sites during the surveillance period. Examples:

- If one laparoscopic incision meets criteria for a superficial incisional SSI and another meets criteria for a deep incisional SSI, only report one deep incisional SSI.
- If one or more laparoscopic incision sites meet criteria for superficial incisional SSI but the patient also has an organ/space SSI related to the laparoscopic procedure, only report one organ/space SSI.
- If an operative procedure is limited to a single breast and involves multiple incisions in that breast that become infected, only report a single SSI.
- In a colostomy formation or reversal (take down) procedure, the stoma and other abdominal incision sites are considered primary incisions. If both the stoma and another abdominal incision site develop superficial incisional SSI, report only as one SSI (SIP).

7. **Attributing SSI to NHSN procedures that have secondary incision sites:** Certain procedures can involve secondary incisions (specifically the following, BRST, CBGB, CEA, FUSN, PVBY, REC, and VSHN). The surveillance period for all secondary incision sites is 30 days, regardless of the required deep incisional or organ/space SSI



surveillance period for the primary incision site(s) ([Table 2](#)). Procedures meeting this designation are reported as only one operative procedure. For example:

- A saphenous vein harvest incision site in a CBGB procedure is considered the secondary incision site. One CBGB procedure is reported, the saphenous vein harvest site is monitored for 30 days after surgery for SSI, and the chest incision is monitored for 90 days after surgery for SSI. If the patient develops an SSI of the leg site (such as a superficial incisional SSI) and an SSI of the chest site (such as a deep incisional SSI) two SSIs are reported.
- A tissue harvest site (for example, Transverse Rectus Abdominis Myocutaneous [TRAM] flap) in a BRST procedure is considered the secondary incision site. One BRST procedure is reported, and if the secondary incision site gets infected, report as either SIS or DIS as appropriate.

8. **SSI detected at another facility:** It is required that if an SSI is detected at a facility other than the one in which the operation was performed, the IP of the index facility will be provided with enough detail so the infection can be reported to NHSN. When reporting the SSI, the index facility should indicate that Detected = RO (Readmission to facility other than where procedure was performed).
9. **SSI attribution after multiple types of NHSN procedures are performed during a single trip to the OR:** If more than one NHSN operative procedure category was performed through a [single incision/laparoscopic sites](#) during a single trip to the operating room, attribute the SSI to the procedure that is thought to be associated with the infection. If it is not clear, as is often the case when the infection is an incisional SSI, use the NHSN Principal Operative Procedure Category Selection Lists ([Table 4](#)) to select the operative procedure to which the SSI should be attributed. For example, if a patient develops SSI after a single trip to the OR in which both a COLO and SB were performed, and the source of the SSI is not apparent, assign the SSI to the COLO procedure.
10. **SSI following invasive manipulation/accession of the operative site:** An SSI will not be attributed if the following [3 criteria are ALL met](#):
  - during the post-operative period the surgical site is without evidence of infection and,
  - an invasive manipulation/accession of the site is performed for diagnostic or therapeutic purposes (for example, needle aspiration, accession of ventricular shunts, accession of breast expanders) and,
  - an infection subsequently develops in a tissue level which was entered during the manipulation/accession.



Tissue levels that are BELOW the deepest entered level will be eligible for SSI. For example, a superficial debridement following a COLO procedure, where the muscle/fascia and organ/space was not entered, a subsequent organ/space SSI following the debridement may be an SSI attributable to the index COLO procedure. This reporting instruction does NOT apply to closed manipulation (for example, closed reduction of a dislocated hip after an orthopedic procedure). Invasive manipulation does not include wound packing, or changing of wound packing materials as part of postoperative care.

- 11. Reporting instructions for post-operative infection scenarios:** An SSI that otherwise meets the NHSN definitions should be reported to NHSN without regard to post-operative accidents, falls, inappropriate showering or bathing practices, or other occurrences that may or may not be attributable to patients' intentional or unintentional postoperative actions. SSI should also be reported regardless of the presence of certain skin conditions (for example, dermatitis, blister, impetigo) that occur near an incision, and regardless of the possible occurrence of a "seeding" event from an unrelated procedure (for example, dental work). This instruction concerning various postoperative circumstances is necessary to reduce subjectivity and data collection burden.



**Table 4. NHSN Principal Operative Procedure Category Selection List**  
(The categories with the highest risk of SSI are listed before those with lower risks.)

Priority	Category	Abdominal Operative Procedures
1	LTP	Liver transplant
2	COLO	Colon surgery
3	BILI	Bile duct, liver or pancreatic surgery
4	SB	Small bowel surgery
5	REC	Rectal surgery
6	KTP	Kidney transplant
7	GAST	Gastric surgery
8	AAA	Abdominal aortic aneurysm repair
9	HYST	Abdominal hysterectomy
10	CSEC	Cesarean section
11	XLAP	Laparotomy
12	APPY	Appendix surgery
13	HER	Herniorrhaphy
14	NEPH	Kidney surgery
15	VHYS	Vaginal hysterectomy
16	SPLE	Spleen surgery
17	CHOL	Gall bladder surgery
18	OVRY	Ovarian surgery
Priority	Category	Thoracic Operative Procedures
1	HTP	Heart transplant
2	CBGB	Coronary artery bypass graft with donor incision(s)
3	CBGC	Coronary artery bypass graft, chest incision only
4	CARD	Cardiac surgery
5	THOR	Thoracic surgery
Priority	Category	Neurosurgical (Brain/Spine) Operative Procedures
1	VSHN	Ventricular shunt
2	CRAN	Craniotomy
3	FUSN	Spinal fusion
4	LAM	Laminectomy
Priority	Category	Neck Operative Procedures
1	NECK	Neck surgery
2	THYR	Thyroid and or parathyroid surgery





## SSI Denominator for Procedure Reporting

### Denominator Data:

Denominator data are collected for each individual NHSN operative procedure category selected for monitoring on the [Patient Safety Monthly Reporting Plan](#). For all patients having any of the procedures included in the NHSN operative procedure category(s) for which SSI surveillance is being performed during the month, complete the [Denominator for Procedure](#) form. An operative procedure code is required to determine the correct NHSN operative procedure category to be reported. The [Instructions for Completion of the Denominator for Procedure](#) form include brief instructions for collection and entry of each data element on the form.

### Denominator Reporting Instructions:

1. **Closure type:** Incisional closure type does not exclude a procedure from SSI surveillance. All otherwise eligible procedures are included in the denominator reporting, regardless of closure type. The closure technique is entered for each denominator for procedure. If a procedure has multiple incision sites and any of the incisions are closed primarily then the procedure is entered as a primary closure.

**Note:** If a patient returns to the OR within 24 hours of the end of the first procedure, assign the surgical wound closure that applies when the patient leaves the OR from the first operative procedure.

2. **Wound class:** A high wound class is not an exclusion for denominator reporting. If the procedure meets the definition of an NHSN operative procedure it should be reported in the denominator data regardless of wound class. NHSN will use the wound class for risk adjustment, as appropriate.
3. **Different operative procedure categories performed during same trip to the OR:** If procedures in more than one NHSN operative procedure category are performed during the same trip to the operating room through the same or different incisions, a [Denominator for Procedure](#) form is reported for each NHSN operative procedure category being monitored. For example, if a CARD and CBGC are done through the same incision, a *Denominator for Procedure* form is reported for each. In another example, if following a motor vehicle accident, a patient has an open reduction of fracture (FX) and splenectomy (SPLE) performed during the same trip to the operating room and both procedure categories are being monitored, complete a *Denominator for Procedure* form for each.

**EXCEPTION:** If a patient has both a CBGC and CBGB during the same trip to the operating room, report only as a CBGB. Only report as a CBGC if there is only a chest incision. CBGB and CBGC are never reported for the same patient for the same trip to the operating room.





4. **Duration of the procedure when more than one category of NHSN operative procedure is performed through the same incision:** If more than one NHSN operative procedure category is performed through the same incision during the same trip to the operating room, record the combined duration of all procedures, which is the time from procedure/surgery start time to procedure/surgery finish time. For example, if a CBGC and a CARD are performed on a patient during the same trip to the operating room, the time from start time to finish time is reported for both operative procedures.
5. **Duration of operative procedures if patient has two different NHSN operative procedures performed via separate incisions on the same trip to the OR:** Try to determine the correct duration for each separate procedure (if this is documented); otherwise, take the time for both procedures and split it evenly between the two.
6. **Same operative procedure category but different ICD-10-PCS or CPT codes during same trip to the OR:** If procedures of different ICD-10-PCS or CPT codes from the same NHSN operative procedure category are performed through the same incision/laparoscopic sites, record only one procedure for that category. For example, a facility is performing surveillance for CARD procedures. A patient undergoes a replacement of both the mitral and tricuspid valves during the same trip to the operating room. Complete one CARD [Denominator for Procedure](#) form because both procedures are in the same operative procedure category (CARD).
7. **For revision HPRO and KPRO procedures:** If total or partial revision HPRO or KPRO is performed, determine if any of the ICD-10-PCS/CM diagnosis or procedure codes indicating infection (see link below) were assigned to the index joint in the 90 days prior to and including the index HPRO or KPRO revision. If any of the specified codes are assigned to the procedure, indicate on the denominator for procedure form that the revision was associated with ‘prior infection at index joint’ = YES. The ‘prior infection at index joint’ variable only applies to *revision* HPRO and KPRO. The cases designated ‘prior infection at index joint’ = YES should be validated before the procedure is submitted to NHSN. This validation is necessary to ensure the code is aligned with the index joint revision. The ICD-10-PCS/CM code mapping guidance is found on the NHSN website in the SSI section under “[Supporting Materials](#).”
8. **Same NHSN operative procedure via separate incisions:** For operative procedures that can be performed via separate incisions during same trip to operating room (specifically the following, AMP, BRST, CEA, FUSN, FX, HER, HPRO, KPRO, LAM, NEPH, OVRY, PVBY), separate [Denominator for Procedure](#) forms are completed. To document the duration of the procedures, indicate the procedure/surgery start time to procedure/surgery finish time for each procedure separately or, alternatively, take the total time for the procedures and split it evenly between procedures.



**Notes:**

- A COLO procedure with a colostomy formation is entered as one COLO procedure.
  - Laparoscopic hernia repairs are considered one procedure, regardless of the number of hernias that are repaired in that trip to the OR. In most cases there will be only one incision time documented for this procedure. If more than one time is documented, total the durations. Open (specifically, non-laparoscopic) hernia repairs are reported as one procedure for each hernia repaired via a separate incision, (specifically, if two incisions are made to repair two defects, then two procedures will be reported). It is anticipated that separate incision times will be recorded for these procedures. If not, take the total time for both procedures and split it evenly between the two.
9. **More than one operative procedure through same incision within 24 hours:** When a patient has more than one operative procedure via the same incision and the second procedure start time is within 24 hours of the first procedure finish time, report only one [\*Denominator for Procedure\*](#) form for the original procedure, combining the durations for both procedures based on the procedure start times and finish times for both procedures. For example, a patient has a CBGB lasting 4 hours. He returns to the OR six hours later for another operative procedure via the same incision (for example, CARD). The second operation has duration of 1.5 hours. Record the operative procedure as one CBGB and the duration of operation as 5 hour 30 minutes. If the wound class has changed, report the higher wound class. If the ASA class has changed, report the higher ASA class. Do not report the CARD procedure in your denominator data.
- Note:** When the patient returns to the OR within 24 hours of the end of the first procedure assign the surgical wound closure technique that applies when the patient leaves the OR from the first operative procedure.
10. **Patient expires in the OR:** If a patient expires in the operating room, do not complete a *Denominator for Procedure* form. This operative procedure is excluded from the denominator.



11. **HYST or VHYS:** For the purpose of NHSN SSI reporting, hysterectomy procedure codes that involve an incision made into the abdomen, including trocar insertion, are listed in the abdominal hysterectomy (HYST) category. The correct CPT hysterectomy procedure codes should be assigned by a medical record coder using current guidelines and conventions. Hysterectomy procedures should be designated as an HYST or VHYS, based on the approach of the procedure (5th character of the ICD-10 operative procedure code) that the facility’s medical coder assigns to the hysterectomy procedure.

Procedure	ICD-10 5 <sup>th</sup> Character	Approach
HYST	0	Open
	4	Percutaneous endoscopic
	F	Via natural or artificial opening with percutaneous endoscopic assistance
VHYS	7	Via natural or artificial opening
	8	Via natural or artificial opening with endoscopic



**Data Analyses:** The Standardized Infection Ratio (SIR) is calculated by dividing the number of observed infections by the number of predicted (expected) infections. The number of predicted infections is calculated using SSI probabilities estimated from multivariate logistic regression models constructed from NHSN data during a baseline time period, which represents a standard population’s SSI experience<sup>3</sup>. The procedures/SSI occurring in adults are modeled separately from those occurring in pediatrics.

There are three main SSI SIR Models available from NHSN, each briefly described in the table below. The first two models, the All SSI SIR and the Complex A/R SSI SIR models, are available for all NHSN operative procedures/SSI occurring in both adults and pediatric patients, while the third model, the Complex 30-day SSI SIR is available for colon and abdominal hysterectomy procedures/SSI occurring in adults only.

Please see the NHSN SIR Guide for more model specific information:  
<https://www.cdc.gov/nhsn/pdfs/ps-analysis-resources/nhsn-sir-guide.pdf>

All SSI SIR Model	<ul style="list-style-type: none"> <li>• Includes separate models for inpatient and hospital outpatient procedures (under the 2015 baseline)</li> <li>• Includes Superficial, Deep &amp; Organ/Space SSIs</li> <li>• Superficial &amp; Deep incisional SSIs limited to primary incisional SSIs only</li> <li>• Includes SSIs identified on admission, readmission &amp; via post-discharge surveillance</li> </ul>
Complex A/R SSI Model	<ul style="list-style-type: none"> <li>• Includes <u>only</u> Deep incisional primary SSIs &amp; Organ/Space SSIs</li> <li>• Includes <u>only</u> SSIs identified on Admission/Readmission to facility where procedure was performed</li> <li>• Includes <u>only</u> inpatient procedures</li> <li>• Used for the HAI Progress Report, published annually by CDC</li> </ul>
Complex 30-day SSI model (used for CMS IPPS)	<ul style="list-style-type: none"> <li>• Includes only in-plan, inpatient COLO and HYST procedures in adult patients (specifically, ≥ 18 years of age)</li> <li>• Includes only deep incisional primary SSIs and organ/space SSIs with an event date within 30 days of the procedure</li> <li>• Includes SSIs identified on admission, readmission &amp; via post-discharge surveillance</li> <li>• <b>Uses Diabetes, ASA score, gender, age, BMI, oncology hospital and closure technique to determine risk for COLO (under the 2015 baseline, BS2)</b> <b>Uses Diabetes, ASA score, age, BMI and oncology hospital to determine risk for HYST (under the 2015 baseline, BS2)</b></li> <li>• <b>NOTE:</b> The Complex 30-day SSI model, under the 2006-2008 baseline, BS1, uses only age and ASA to determine risk for both COLO and HYST (BS1 applies to data up to 2016)</li> <li>• Used only for CMS IPPS reporting and for public reporting on Hospital Compare</li> </ul>



While the SSI SIR can be calculated for single procedure categories and for specific surgeons, the measure also allows you to summarize your data across multiple procedure categories while adjusting for differences in the estimated probability of infection among the patients included across the procedure categories. For example, you will be able to obtain one SSI SIR adjusting for all procedures reported. Alternatively, you can obtain one SSI SIR for all COLO only within your facility.

#### **Additional Notes about SSI SIRS:**

1. **Rebaseline of NHSN data:** The new baseline, termed BS2, and updated risk-adjustments of HAI data using the 2015 NHSN data is available in the application as of January 2017. The new baseline can be applied to 2015 data and forward. The older baseline, termed BS1, which used the 2006-2008 NHSN data, will also be available in the application and may be applied to only the 2016 data and older.
2. **Closure technique:** All of the SSI SIRs that use the 2006-2008 SSI baseline data will include only those procedures that were reported with a primary closure method. All of the SSI SIRs that use the 2015 baseline data will include all procedures that were reported with primary or other than primary closure methods.
3. **Infection present at time of surgery (PATOS):** All of the SSI SIR reports that use the 2006-2008 SSI baseline will include SSIs that are reported as present at time of surgery. Meaning the PATOS event is included in the numerator of the SIR and the procedure from which the event occurred is included in the denominator of the SIR. All of the SSI SIR reports that use the new 2015 SSI baseline will exclude SSIs that are reported as present at time of surgery from both the numerator and denominator. Meaning the PATOS event is excluded in the numerator of the SIR and the procedure from which the event occurred is excluded in the denominator of the SIR.
4. **SIRs based on Procedure Date:** SSIs will be included in the numerator of an SIR based on the date of procedure, not the date of event. This is because the procedure carries the risk for the infection/SSI.
5. **Calculation of the SIR:** The SIR will be calculated only if the number of predicted HAIs (“numPred” in the NHSN application, previously known as the number of expected HAIs, “numExp”) is  $\geq 1$  to help enforce a minimum precision criterion.

$$\text{SIR} = \frac{\text{Observed (O) HAIs}}{\text{Predicted (P) HAIs}}$$

SSI rates per 100 operative procedures are calculated by dividing the number of SSIs by the number of specific operative procedures and multiplying the results by 100. SSIs will be included in the numerator of a rate based on the date of procedure, not the date of event. Using the advanced analysis feature of the NHSN application, SSI rate calculations can be performed separately for the different types of operative procedures and stratified by the basic risk index.



Descriptive analysis options of numerator and denominator data are available in the NHSN application, such as line listings, frequency tables, and bar and pie charts. SIRs and SSI rates and run charts are also available. Guides on using NHSN analysis features are available from: [www.cdc.gov/nhsn/PS-Analysis-resources/reference-guides.html](http://www.cdc.gov/nhsn/PS-Analysis-resources/reference-guides.html)



**APPENDIX. SSI specific event types attributed to each NHSN procedure category.**

Operative Procedure Category	Specific Event Type
<b>AAA - Abdominal aortic aneurysm repair</b>	DIP - Deep Incisional Primary ENDO - Endocarditis GIT - Gastrointestinal tract IAB - Intraabdominal, not specified elsewhere SIP - Superficial Incisional Primary VASC - Arterial or venous infection
<b>AMP - Limb amputation</b>	BONE - Osteomyelitis DIP - Deep Incisional Primary JNT - Joint or bursa SIP - Superficial Incisional Primary
<b>APPY - Appendix surgery</b>	DIP - Deep Incisional Primary GIT - Gastrointestinal tract IAB - Intraabdominal, not specified elsewhere SIP - Superficial Incisional Primary
<b>AVSD - AV shunt for dialysis</b>	DIP - Deep Incisional Primary SIP - Superficial Incisional Primary VASC - Arterial or venous infection
<b>BILI - Bile duct, liver or pancreatic surgery</b>	DIP - Deep Incisional Primary GIT - Gastrointestinal tract IAB - Intraabdominal, not specified elsewhere SIP - Superficial Incisional Primary
<b>BRST - Breast surgery</b>	BRST - Breast abscess or mastitis DIP - Deep Incisional Primary DIS - Deep Incisional Secondary SIP - Superficial Incisional Primary SIS - Superficial Incisional Secondary
<b>CARD - Cardiac surgery</b>	BONE - Osteomyelitis CARD - Myocarditis or pericarditis DIP - Deep Incisional Primary ENDO - Endocarditis IAB - Intraabdominal, not specified elsewhere LUNG - Other infections of the lower respiratory tract MED - Mediastinitis SIP - Superficial Incisional Primary VASC - Arterial or venous infection



Operative Procedure Category	Specific Event Type
<b>CBGB - Coronary bypass with chest &amp; donor incisions</b>	BONE - Osteomyelitis CARD - Myocarditis or pericarditis DIP - Deep Incisional Primary DIS - Deep Incisional Secondary ENDO - Endocarditis IAB - Intraabdominal, not specified elsewhere LUNG - Other infections of the lower respiratory tract MED - Mediastinitis SIP - Superficial Incisional Primary SIS - Superficial Incisional Secondary VASC - Arterial or venous infection
<b>CBGC - Coronary bypass graft with chest incision</b>	BONE - Osteomyelitis CARD - Myocarditis or pericarditis DIP - Deep Incisional Primary ENDO - Endocarditis IAB - Intraabdominal, not specified elsewhere LUNG - Other infections of the lower respiratory tract MED - Mediastinitis SIP - Superficial Incisional Primary VASC - Arterial or venous infection
<b>CEA - Carotid endarterectomy</b>	DIP - Deep Incisional Primary DIS - Deep Incisional Secondary SIP - Superficial Incisional Primary SIS - Superficial Incisional Secondary VASC - Arterial or venous infection
<b>CHOL - Gallbladder surgery</b>	DIP - Deep Incisional Primary GIT - Gastrointestinal tract IAB - Intraabdominal, not specified elsewhere SIP - Superficial Incisional Primary
<b>COLO - Colon surgery</b>	DIP - Deep Incisional Primary GIT - Gastrointestinal tract IAB - Intraabdominal, not specified elsewhere OREP - Deep pelvic tissue infection or other infection of the male or female reproductive tract SIP - Superficial Incisional Primary USI - Urinary System Infection
<b>CRAN - Craniotomy</b>	BONE - Osteomyelitis DIP - Deep Incisional Primary IC - Intracranial infection MEN - Meningitis or ventriculitis SINU - Sinusitis SIP - Superficial Incisional Primary





Operative Procedure Category	Specific Event Type
<b>CSEC - Cesarean section</b>	DIP - Deep Incisional Primary EMET - Endometritis GIT - Gastrointestinal tract IAB - Intraabdominal, not specified elsewhere OREP - Deep pelvic tissue infection or other infection of the male or female reproductive tract SIP - Superficial Incisional Primary USI - Urinary System Infection
<b>FUSN - Spinal fusion</b>	BONE - Osteomyelitis DIP - Deep Incisional Primary DIS - Deep Incisional Secondary DISC - Disc space infection IAB - Intraabdominal, not specified elsewhere IC - Intracranial infection LUNG - Other infections of the lower respiratory tract MEN - Meningitis or ventriculitis SA - Spinal abscess/infection SIP - Superficial Incisional Primary SIS - Superficial Incisional Secondary
<b>FX - Open reduction of fracture</b>	BONE - Osteomyelitis DIP - Deep Incisional Primary JNT - Joint or bursa SIP - Superficial Incisional Primary
<b>GAST - Gastric surgery</b>	DIP - Deep Incisional Primary GIT - Gastrointestinal tract IAB - Intraabdominal, not specified elsewhere LUNG - Other infections of the lower respiratory tract SIP - Superficial Incisional Primary
<b>HER - Herniorrhaphy</b>	DIP - Deep Incisional Primary IAB - Intraabdominal, not specified elsewhere SIP - Superficial Incisional Primary
<b>HPRO - Hip prosthesis</b>	BONE - Osteomyelitis DIP - Deep Incisional Primary PJI - Periprosthetic joint infection SIP - Superficial Incisional Primary



Operative Procedure Category	Specific Event Type
<b>HTP - Heart transplant</b>	BONE - Osteomyelitis CARD - Myocarditis or pericarditis DIP - Deep Incisional Primary ENDO - Endocarditis IAB - Intraabdominal, not specified elsewhere LUNG - Other infections of the lower respiratory tract MED - Mediastinitis SIP - Superficial Incisional Primary VASC - Arterial or venous infection
<b>HYST - Abdominal hysterectomy</b>	DIP - Deep Incisional Primary IAB - Intraabdominal, not specified elsewhere OREP - Deep pelvic tissue infection or other infection of the male or female reproductive tract SIP - Superficial Incisional Primary VCUF - Vaginal cuff infection
<b>KPRO - Knee prosthesis</b>	BONE - Osteomyelitis DIP - Deep Incisional Primary PJI - Periprosthetic joint infection SIP - Superficial Incisional Primary
<b>KTP - Kidney transplant</b>	DIP - Deep Incisional Primary IAB - Intraabdominal, not specified elsewhere OREP - Deep pelvic tissue infection or other infection of the male or female reproductive tract SIP - Superficial Incisional Primary USI - Urinary System Infection VASC - Arterial or venous infection
<b>LAM - Laminectomy</b>	BONE - Osteomyelitis DIP - Deep Incisional Primary DISC - Disc space infection IAB - Intraabdominal, not specified elsewhere IC - Intracranial infection MEN - Meningitis or ventriculitis SA - Spinal abscess/infection SIP - Superficial Incisional Primary
<b>LTP - Liver transplant</b>	DIP - Deep Incisional Primary GIT - Gastrointestinal tract IAB - Intraabdominal, not specified elsewhere SIP - Superficial Incisional Primary VASC - Arterial or venous infection



Operative Procedure Category	Specific Event Type
<b>NECK - Neck surgery</b>	DIP - Deep Incisional Primary EAR - Ear, mastoid infection ORAL - Oral cavity infection (mouth, tongue, or gums) SIP - Superficial Incisional Primary UR - Upper respiratory tract infection, pharyngitis, laryngitis, epiglottitis
<b>NEPH - Kidney surgery</b>	DIP - Deep Incisional Primary IAB - Intraabdominal, not specified elsewhere OREP - Deep pelvic tissue infection or other infection of the male or female reproductive tract SIP - Superficial Incisional Primary USI - Urinary System Infection
<b>OVRY - Ovarian surgery</b>	DIP - Deep Incisional Primary IAB - Intraabdominal, not specified elsewhere OREP - Deep pelvic tissue infection or other infection of the male or female reproductive tract SIP - Superficial Incisional Primary USI - Urinary System Infection
<b>PACE - Pacemaker surgery</b>	CARD - Myocarditis or pericarditis DIP - Deep Incisional Primary ENDO - Endocarditis IAB - Intraabdominal, not specified elsewhere SIP - Superficial Incisional Primary VASC - Arterial or venous infection
<b>PRST - Prostate surgery</b>	DIP - Deep Incisional Primary IAB - Intraabdominal, not specified elsewhere OREP - Deep pelvic tissue infection or other infection of the male or female reproductive tract SIP - Superficial Incisional Primary USI - Urinary System Infection
<b>PVBY - Peripheral vascular bypass surgery</b>	DIP - Deep Incisional Primary DIS - Deep Incisional Secondary SIP - Superficial Incisional Primary SIS - Superficial Incisional Secondary VASC - Arterial or venous infection
<b>REC - Rectal surgery</b>	DIP - Deep Incisional Primary DIS - Deep Incisional Secondary GIT - Gastrointestinal tract IAB - Intraabdominal, not specified elsewhere OREP - Deep pelvic tissue infection or other infection of the male or female reproductive tract SIP - Superficial Incisional Primary SIS - Superficial Incisional Secondary USI - Urinary System Infection



Operative Procedure Category	Specific Event Type
<b>SB - Small bowel surgery</b>	DIP - Deep Incisional Primary GIT - Gastrointestinal tract IAB - Intraabdominal, not specified elsewhere OREP - Deep pelvic tissue infection or other infection of the male or female reproductive tract SIP - Superficial Incisional Primary USI - Urinary System Infection
<b>SPLE - Spleen surgery</b>	DIP - Deep Incisional Primary IAB - Intraabdominal, not specified elsewhere SIP - Superficial Incisional Primary
<b>THOR - Thoracic surgery</b>	BONE - Osteomyelitis BRST - Breast abscess or mastitis DIP - Deep Incisional Primary IAB - Intraabdominal, not specified elsewhere LUNG - Other infections of the lower respiratory tract SIP - Superficial Incisional Primary
<b>THYR - Thyroid and/or parathyroid surgery</b>	DIP - Deep Incisional Primary EAR - Ear, mastoid infection GIT - Gastrointestinal tract SIP - Superficial Incisional Primary UR - Upper respiratory tract infection, pharyngitis, laryngitis, epiglottitis
<b>VHYS - Vaginal hysterectomy</b>	DIP - Deep Incisional Primary IAB - Intraabdominal, not specified elsewhere OREP - Deep pelvic tissue infection or other infection of the male or female reproductive tract SIP - Superficial Incisional Primary USI - Urinary System Infection VCUF - Vaginal cuff infection
<b>VSHN - Ventricular shunt</b>	BONE - Osteomyelitis DIP - Deep Incisional Primary DIS - Deep Incisional Secondary IAB - Intraabdominal, not specified elsewhere IC - Intracranial infection LUNG – Other infections of the lower respiratory tract MEN - Meningitis or ventriculitis SA - Spinal abscess/infection SIP - Superficial Incisional Primary SIS - Superficial Incisional Secondary



Operative Procedure Category	Specific Event Type
<b>XLAP - Exploratory laparotomy</b>	DIP - Deep Incisional Primary EMET - Endometritis GIT - Gastrointestinal tract IAB - Intraabdominal, not specified elsewhere OREP - Deep pelvic tissue infection or other infection of the male or female reproductive tract SIP - Superficial Incisional Primary USI - Urinary System Infection



## References

- <sup>1</sup>McDermott K.W., et al., Overview of Operating Room Procedures During Inpatient Stays in U.S. Hospitals, 2014. HCUP Statistical Brief #233. December 2017. Agency for Healthcare Research and Quality, Rockville, MD. Available from: <https://www.hcup-us.ahrq.gov/reports/statbriefs/sb233-Operating-Room-Procedures-United-States-2014.jsp>
- <sup>2</sup>Magill, S.S., et al., "Multistate point-prevalence survey of health care-associated infections". *New England Journal of Medicine*, 370(13): (2014): 1198-1208.
- <sup>3</sup>Mu, Y., et al., "Improving risk-adjusted measures of surgical site infection for the national healthcare safety network". *Infection Control Hospital Epidemiology*, 32(10): (2011): 970-86.
- <sup>4</sup>CDC National and State Healthcare-Associated Infections Progress Report, published March 2016, available from: <https://www.cdc.gov/HAI/pdfs/progress-report/hai-progress-report.pdf>
- <sup>5</sup>Awad, S.S., "Adherence to surgical care improvement project measures and post-operative surgical site infections". *Surgical Infection (Larchmt)*, 13(4): (2012): 234-7.
- <sup>6</sup>Zimlichman, E., et al., "Health Care-Associated Infections. A Meta-analysis of Costs and Financial Impact on the US Health Care System". *JAMA Intern Med*, 173(22): (2013): 2039-46.
- <sup>7</sup>de Lissovoy, G., et al., "Surgical site infection: Incidence and impact on hospital utilization and treatment costs". *Am J Infect Control*, 37(5): (2009): 387-97.
- <sup>8</sup>Condon, R.E., et al., "Effectiveness of a surgical wound surveillance program". *Archives of Surgery*, 118(3): (1983): 303-7.
- <sup>9</sup>Consensus paper on the surveillance of surgical wound infections. The Society for Hospital Epidemiology of America; The Association for Practitioners in Infection Control; The Centers for Disease Control; The Surgical Infection Society. *Infection Control Hospital Epidemiology*, 13(10): (1992): 599-605.
- <sup>10</sup>Haley, R.W., et al., "The efficacy of infection surveillance and control programs in preventing nosocomial infections in US hospitals". *American Journal of Epidemiology*, 121(2) :(1985):182-205.
- <sup>11</sup>Berríos-Torres, SI. et al., Centers for Disease Control and Prevention Guideline for the Prevention of Surgical Site Infection. *JAMA Surg*, 152(8): (2017):784-91.
- <sup>12</sup>Institute, F.G., Guidelines for design and construction of health care facilities. 2010, Chicago, IL: American Society for Healthcare Engineering.
- <sup>13</sup>American Society of Anesthesiologists. *ASA Physical Status Classification System*. Available from: <http://www.asahq.org/quality-and-practice-management/standards-guidelines-and-related-resources/asa-physical-status-classification-system>.
- <sup>14</sup>Donham, R.T., W.J. Mazzei, and R.L. Jones, Association of Anesthesia Clinical Directors' Procedure Times Glossary. *American Journal of Anesthesiology*, 23(5S): (1996):S1-S12.



## Ventilator-Associated Event (VAE)

*For use in adult locations only*

### Table of Contents:

Introduction	1
Settings	3
Definitions	3
Reporting Instructions	16
Figure 1 VAE Algorithm	19
Numerator Data	20
Denominator Data	20
Data Analyses	21
References	23
Appendix of Antimicrobial Agents	24
Frequently-Asked Questions	26

**Introduction:** Mechanical ventilation is an essential, life-saving therapy for patients with critical illness and respiratory failure. Studies have estimated that more than 300,000 patients receive mechanical ventilation in the United States each year [1-3]. These patients are at high risk for complications and poor outcomes, including death [1-5]. Ventilator-associated pneumonia (VAP), sepsis, Acute Respiratory Distress Syndrome (ARDS), pulmonary embolism, barotrauma, and pulmonary edema are among the complications that can occur in patients receiving mechanical ventilation; such complications can lead to longer duration of mechanical ventilation, longer stays in the ICU and hospital, increased healthcare costs, and increased risk of disability and death. Mortality in patients with acute lung injury on mechanical ventilation has been estimated to range from 24% in persons 15-19 years of age to 60% for patients 85 years and older [4].

Surveillance for ventilator-associated events in the National Healthcare Safety Network (NHSN) prior to 2013 was limited to VAP. For the year 2012, VAP incidence for various types of hospital units ranged from 0.0-4.4 per 1,000 ventilator days [6]. However, there is currently no valid, reliable definition for VAP, and even the most widely-used VAP criteria and definitions are neither sensitive nor specific [7-10].

A particular difficulty with many commonly-used VAP definitions, including the NHSN PNEU definitions (revised in 2002), is that they require radiographic findings of pneumonia. Evidence suggests that chest radiograph findings do not accurately identify VAP. The subjectivity and variability inherent in chest radiograph technique, interpretation, and reporting make chest imaging ill-suited for inclusion in a definition algorithm to be used for the potential purposes of



public reporting, inter-facility comparisons, and pay-for-reporting and pay-for-performance programs. Another major difficulty with available VAP definitions is their reliance on specific clinical signs or symptoms, which are subjective and may be poorly or inconsistently documented in the medical record. The NHSN PNEU protocol includes multiple definition pathways and special criteria for selected patient populations (for example, children, immunocompromised patients), increasing its complexity.

The limitations of VAP surveillance definitions have implications for prevention. Valid and reliable surveillance data are necessary for assessing the effectiveness of prevention strategies. It is notable that some of the most effective measures for improving outcomes of patients on mechanical ventilation do not specifically target pneumonia prevention [11-14].

In 2011, CDC convened a Working Group composed of members of several stakeholder organizations to address the limitations of the NHSN PNEU definitions and propose a new approach to surveillance for Ventilator-Associated Events (VAE) for NHSN [15]. The organizations represented in the Working Group include: the Critical Care Societies Collaborative (the American Association of Critical-Care Nurses, the American College of Chest Physicians, the American Thoracic Society, and the Society for Critical Care Medicine); the American Association for Respiratory Care; the Association of Professionals in Infection Control and Epidemiology; the Council of State and Territorial Epidemiologists; the Healthcare Infection Control Practices Advisory Committee's Surveillance Working Group; the Infectious Diseases Society of America; and the Society for Healthcare Epidemiology of America.

The VAE surveillance definition algorithm developed by the Working Group and implemented in the NHSN in January 2013 is based on objective, streamlined, and potentially automatable criteria that identify a broad range of conditions and complications occurring in mechanically-ventilated adult patients [16]. Several modifications to the VAE definitions have been made since January 2013. These modifications address issues raised by NHSN users and discussed with the Working Group. There are three definition tiers within the VAE algorithm: 1) Ventilator-Associated Condition (VAC); 2) Infection-related Ventilator-Associated Complication (IVAC); and 3) Possible VAP (PVAP). Data indicate that streamlined, objective algorithms to detect ventilator-associated complications (similar to the VAC tier of the VAE algorithm) are easily implemented, can make use of electronic health record systems to automate event detection, and identify events that are clinically important and associated with outcomes such as ICU and hospital length of stay and mortality [16,17]. Research suggests that most VACs are due to pneumonia, ARDS, atelectasis, and pulmonary edema [16]. These are significant clinical conditions that may be preventable. VAE rates and event characteristics in 2014 in adult inpatient locations reporting data to NHSN have been published [18].

NOTE: The VAE definition algorithm is for use in surveillance; it is not a clinical definition algorithm and is not intended for use in the clinical management of patients. Examples provided throughout this protocol and in the VAE "Frequently-Asked Questions" are for illustration purposes only and are not intended to represent actual clinical scenarios.





**Settings:** Inpatient locations eligible to participate in VAE surveillance are those adult locations in acute care hospitals, long term acute care hospitals, and inpatient rehabilitation facilities where denominator data (ventilator and patient days) can be collected for patients. Such locations may include critical/intensive care units (ICU), specialty care areas (SCA), step-down units and wards. A complete listing of adult inpatient locations can be found in [Chapter 15](#).

**NOTE:** Non-acute care mapped locations in acute care facilities (chronic care units in acute care facilities) are not eligible to participate in VAE surveillance.

**NOTE:** It is not required to monitor for VAEs after discharge if a patient is transferred to another facility while still on mechanical ventilation. However, VAEs discovered within 2 calendar days of discharge (where the day of discharge is day 1) should be reported to NHSN. No additional ventilator days are reported.

### **Definitions:**

**VAE:** VAEs are identified by using a combination of objective criteria: deterioration in respiratory status after a period of stability or improvement on the ventilator, evidence of infection or inflammation, and laboratory evidence of respiratory infection. The following pages outline the criteria that must be used for meeting the VAE surveillance definitions ([Figure 1](#)). To report VAEs, use the *Ventilator-Associated Event* form ([CDC 57.112](#)) and [Instructions for Completion](#).

**NOTE:** Patients must be mechanically ventilated for at least 4 calendar days to fulfill VAE criteria (where the day of intubation and initiation of mechanical ventilation is day 1). The earliest date of event for VAE (the date of onset of worsening oxygenation) is day 3 of mechanical ventilation. Line lists of VAE data elements demonstrating scenarios that meet and do not meet the VAE definitions are presented in “Frequently-Asked Questions (FAQs)” number (no.) 2 at the end of this chapter.

**NOTE:** The baseline period of stability or improvement on the ventilator is defined as the 2 calendar days immediately preceding the first day of increased daily minimum PEEP or FiO<sub>2</sub>, and must be characterized by  $\geq 2$  calendar days of stable or decreasing daily minimum FiO<sub>2</sub> or PEEP values (specifically the daily minimum PEEP or FiO<sub>2</sub> on the second day of the baseline period of stability or improvement must be equal to or less than the daily minimum PEEP or FiO<sub>2</sub> on the first day of the baseline period of stability or improvement). The definitions of “daily minimum PEEP” and “daily minimum FiO<sub>2</sub>” are included below. Note that the minimum daily PEEP or FiO<sub>2</sub> used for VAE surveillance is the lowest setting during a calendar day that was maintained for > 1 hour (see daily minimum PEEP and FiO<sub>2</sub> definitions for exception to 1 hour requirement).



For the purposes of VAE surveillance, PEEP values between 0 cmH<sub>2</sub>O and 5 cmH<sub>2</sub>O will be considered equivalent. This means that patients with daily minimum PEEP values from 0 to 5 cmH<sub>2</sub>O must then have an increase in the daily minimum PEEP to at least 8 cmH<sub>2</sub>O, sustained for at least 2 calendar days, to meet the VAC definition.

EXAMPLE: In the example below, the baseline period is defined by mechanical ventilation (MV) days 1 through 4 (shaded in light gray), and the period of worsening oxygenation by MV days 5 and 6 (shaded in darker gray), where the daily minimum PEEP is  $\geq 3$  cmH<sub>2</sub>O greater than the daily minimum PEEP of the first day in the baseline period. Note that there is no VAC on MV day 3, because PEEP values 0-5 cmH<sub>2</sub>O are considered equivalent for the purposes of this surveillance.

MV Day	Daily minimum PEEP (cmH <sub>2</sub> O)	Daily minimum FiO <sub>2</sub> (oxygen concentration, %)	VAE
1	0 (5)	1.00 (100%)	-
2	0 (5)	0.50 (50%)	-
3	5	0.50 (50%)	-
4	5	0.50 (50%)	-
5	8	0.50 (50%)	VAC
6	8	0.50 (50%)	-

EXAMPLE: In the example below, the baseline period is defined by mechanical ventilation (MV) days 1 through 4 (shaded in light gray), and the period of worsening oxygenation by MV days 5 and 6 (shaded in darker gray), where the daily minimum PEEP is  $\geq 3$  cmH<sub>2</sub>O greater than the daily minimum PEEP of the first day in the baseline period. In this example, note that MV days 1-4 are considered a baseline period even though the daily minimum PEEP increases from 0 to 3 to 5 cmH<sub>2</sub>O during this time period—because PEEP values from 0-5 cmH<sub>2</sub>O are considered equivalent for the purposes of this surveillance.

MV Day	Daily minimum PEEP (cmH <sub>2</sub> O)	Daily minimum FiO <sub>2</sub> (oxygen concentration, %)	VAE
1	0 (5)	1.00 (100%)	-
2	0 (5)	0.50 (50%)	-
3	3 (5)	0.50 (50%)	-
4	5	0.50 (50%)	-
5	8	0.50 (50%)	VAC
6	8	0.50 (50%)	-



EXAMPLE: In the example below, the baseline period is defined by mechanical ventilation (MV) days 3 and 4 (shaded in light gray), and the period of worsening oxygenation by MV days 5 and 6 (shaded in darker gray), where the daily minimum FiO<sub>2</sub> is  $\geq 0.20$  (20 points) over the daily minimum FiO<sub>2</sub> of the first day in the baseline period.

MV Day	Daily minimum PEEP (cmH <sub>2</sub> O)	Daily minimum FiO <sub>2</sub> (oxygen concentration, %)	VAE
1	8	1.00 (100%)	
2	6	0.50 (50%)	
3	5	0.40 (40%)	
4	5	0.40 (40%)	
5	6	0.70 (70%)	VAC
6	6	0.70 (70%)	

EXAMPLE: In the example below, there is no VAC, because the FiO<sub>2</sub> on MV day 4 is higher than the FiO<sub>2</sub> on MV day 3 (and therefore not stable or decreasing) – even though the FiO<sub>2</sub> on MV days 3 and 4 meets the 20-point threshold when compared with the daily minimum FiO<sub>2</sub> on MV days 5 and 6.

MV Day	Daily minimum PEEP (cmH <sub>2</sub> O)	Daily minimum FiO <sub>2</sub> (oxygen concentration, %)	VAE
1	8	1.0 (100%)	
2	6	0.50 (50%)	
3	5	0.35 (35%)	
4	5	0.40 (40%)	
5	6	0.70 (70%)	No event
6	6	0.70 (70%)	

NOTE: Patients on high frequency ventilation, extracorporeal or paracorporeal life support are EXCLUDED from VAE surveillance during periods of time when the support is in place the entire calendar day (see FAQ no. 22).

NOTE: Patients who are receiving a conventional mode of mechanical ventilation while in the prone position and patients who are receiving a conventional mode of mechanical ventilation while receiving nitric oxide therapy, helium-oxygen mixtures (heliox) or epoprostenol therapy are INCLUDED in VAE surveillance.

NOTE: Patients on Airway Pressure Release Ventilation (APRV) or related modes (see FAQ nos. 22 and 23), are INCLUDED, but when this mode is in use the VAE period of stability or improvement on the ventilator and the period of worsening oxygenation should be determined by changes in FiO<sub>2</sub> only, since changes in PEEP as indicated in this surveillance algorithm may not be applicable to APRV. In addition, patients with VAE who are on APRV or related modes of mechanical ventilation can optionally be indicated as such on the VAE Form ([CDC 57.112](#)).



NOTE: VAEs are defined by a 14-day period, starting on the day of onset of worsening oxygenation (the event date, day 1). A new VAE cannot be identified or reported until this 14-day period has elapsed. See FAQ no. 4.

Date of event: The date of onset of worsening oxygenation. This is defined as the first calendar day in which the daily minimum PEEP or  $\text{FiO}_2$  increases above the thresholds outlined in the VAE definition algorithm (specifically day 1 of the required  $\geq 2$ -day period of worsening oxygenation following a  $\geq 2$ -day period of stability or improvement on the ventilator).

EXAMPLE: A patient is intubated in the Emergency Room for severe community-acquired pneumonia and admitted to the MICU (day 1). The patient stabilizes and improves on days 2-5, with a daily minimum  $\text{FiO}_2$  of 0.35 (35%) on days 4 and 5. On day 6, the patient experiences respiratory deterioration, and requires a minimum  $\text{FiO}_2$  of 0.60 (60%) on days 6 and 7, meeting the criteria for a VAC. The date of the VAC event is day 6.

NOTE: The “date of event” is NOT the date on which all VAE criteria have been met. It is the first day (of a  $\geq 2$ -day period) on which either of the worsening oxygenation thresholds (for PEEP or  $\text{FiO}_2$ ) is met.

VAE Window Period: This is the period of days around the event date (specifically the day of onset of worsening oxygenation) within which other VAE criteria must be met. It is usually a 5-day period and includes the 2 days before, the day of, and the 2 days after the VAE event date (specifically the first day of worsening oxygenation, the day of VAE onset). There is an exception, however, in which the VAE Window Period is only 3 or 4 days, as follows:

In cases where the VAE event date corresponds to MV day 3 or day 4, the window period described above may only be a 3-day or a 4-day window, because it can NOT include any days before the 3<sup>rd</sup> day of MV. For example, if the VAE event date is MV day 3, then the window period includes only the day of VAE onset and the 2 days after VAE onset (because the 2 days before VAE onset are before the 3<sup>rd</sup> day of MV).

Positive End-Expiratory Pressure (PEEP): “A technique used in respiratory therapy in which airway pressure greater than atmospheric pressure is achieved at the end of exhalation by the introduction of a mechanical impedance to exhalation” [19]. In patients on mechanical ventilation, PEEP is one of the key parameters that can be adjusted depending on the patient’s oxygenation needs, and is typically in the range of 0 to 15  $\text{cmH}_2\text{O}$ . A sustained increase (defined later in this protocol) in the daily minimum PEEP of  $\geq 3$   $\text{cmH}_2\text{O}$  following a period of stability or improvement on the ventilator is one of two criteria that can be used in meeting the VAC definition. For the purposes of this surveillance, PEEP values from 0 to 5  $\text{cmH}_2\text{O}$  are considered equivalent.

Fraction of inspired oxygen ( $\text{FiO}_2$ ): The fraction of oxygen in inspired gas. For example, the  $\text{FiO}_2$  of ambient air is 0.21; the oxygen concentration of ambient air is 21%. In patients on



mechanical ventilation, the  $\text{FiO}_2$  is one of the key parameters that can be adjusted depending on the patient's oxygenation needs, and is typically in the range of 0.30 (oxygen concentration of 30%) to 1.0 (oxygen concentration of 100%). A sustained increase (defined later in this protocol) in the daily minimum  $\text{FiO}_2$  of  $\geq 0.20$  (20%) following a period of stability or improvement on the ventilator is the second of the two criteria that can be used in meeting the VAC definition.

**Daily minimum PEEP:** The lowest value of PEEP during a calendar day that is set on the ventilator and *maintained for > 1 hour*. This requirement that the daily minimum PEEP be the lowest setting maintained for > 1 hour will ensure that units monitoring and recording PEEP settings hourly or more frequently than once per hour are able to apply the VAE surveillance PEEP criterion in a standardized way. In the event that ventilator settings are monitored and recorded less frequently than once per hour, the daily minimum PEEP is simply the lowest value of PEEP set on the ventilator during the calendar day. In circumstances where there is no value that is documented to have been maintained for > one hour (for example., the lowest value of PEEP is set late in the calendar day, mechanical ventilation is discontinued early in the calendar day, PEEP settings are changed very frequently throughout the calendar day) the daily minimum PEEP should default to the lowest PEEP setting during the calendar day (regardless of how long that setting was maintained). For example, a patient who is intubated and started on mechanical ventilation at 11:30 pm on June 1, with a PEEP setting of 10  $\text{cmH}_2\text{O}$  from 11:30 pm to midnight, would have a daily minimum PEEP of 10  $\text{cmH}_2\text{O}$  on June 1 for the purposes of VAE surveillance.

**NOTE:** In units tracking PEEP settings every hour or more frequently than every hour, there must be sufficient consecutive recordings of a specific PEEP setting to meet the minimum required duration of > 1 hour. For example, in units tracking PEEP every 15 minutes, 5 consecutive recordings of PEEP at a certain level would be needed to meet the required >1 hour minimum duration (for example., at 09:00, 09:15, 09:30, 09:45 and 10:00). In units tracking PEEP every 30 minutes, 3 consecutive recordings of PEEP at a certain level would be needed to meet the required >1 hour minimum duration (for example, at 09:00, 09:30, and 10:00). In units tracking PEEP every hour, 2 consecutive recordings of PEEP at a certain level would be needed to meet the required >1 hour minimum duration (for example, at 09:00 and 10:00).

**EXAMPLE:** The patient is intubated at 6 pm. PEEP is set at the following values through the remainder of the calendar day:

<b>Time</b>	<b>6 pm</b>	<b>7 pm</b>	<b>8 pm</b>	<b>9 pm</b>	<b>10 pm</b>	<b>11 pm</b>
<b>PEEP (<math>\text{cmH}_2\text{O}</math>)</b>	10	8	5	5	8	8

In this example, the daily minimum PEEP for the purposes of VAE surveillance is 5  $\text{cmH}_2\text{O}$ . PEEP settings are being monitored and recorded every hour. There are two consecutive hours where the PEEP setting is noted to be 5  $\text{cmH}_2\text{O}$  (8 pm and 9 pm), and therefore required minimum duration of >1 hour is met.



EXAMPLE: The patient is intubated at 6 pm. PEEP is set at the following values through the remainder of the calendar day:

Time	6 pm	7 pm	8 pm	9 pm	10 pm	11 pm
PEEP (cmH <sub>2</sub> O)	8	8	5	8	5	8

In this example, the daily minimum PEEP for the purposes of VAE surveillance is 8 cmH<sub>2</sub>O. PEEP settings are being monitored and recorded every hour. Although the lowest PEEP is 5 cmH<sub>2</sub>O, it is recorded at two non-consecutive time points only (8 pm, then 10 pm), and so the required >1 hour minimum duration is not met. There are two consecutive hours where the PEEP setting is noted to be 8 cmH<sub>2</sub>O (6 pm and 7 pm), and therefore the required minimum duration of >1 hour is met to allow use of this setting as the daily minimum value for VAE surveillance.

EXAMPLE: PEEP is set at the following values through the course of a calendar day:

Time	12 am	4 am	8 am	12 pm	4 pm	8 pm
PEEP (cmH <sub>2</sub> O)	5	8	5	8	8	10

In this example, the daily minimum PEEP is 5 cmH<sub>2</sub>O. PEEP settings are being monitored and recorded every 4 hours; therefore the lowest recorded PEEP setting for the calendar day is the value used in VAE surveillance.

EXAMPLE: You are reviewing a patient's ventilator settings on Wednesday morning to determine the daily minimum PEEP values for Monday and Tuesday. The MICU monitors and records PEEP settings for mechanically ventilated patients every 30 minutes. You see that the lowest PEEP setting on Monday (5 cmH<sub>2</sub>O) was recorded at 11:30 pm when the episode of mechanical ventilation was initiated for this patient. The patient remained at this PEEP setting for an additional 30 minutes on Tuesday morning, and was then maintained on PEEP 10 cmH<sub>2</sub>O for the rest of the day on Tuesday. What do you record as the daily minimum PEEP for Monday and for Tuesday? In this example, the only PEEP setting recorded on Monday was 5 cmH<sub>2</sub>O. Because there is no value on Monday that has been maintained for > one hour, the lowest (and only) setting of 5 cmH<sub>2</sub>O is recorded as the daily minimum PEEP for that calendar day. On Tuesday, the daily minimum PEEP should be recorded as 10 cmH<sub>2</sub>O, which is the lowest PEEP setting maintained for > 1 hour on Tuesday.



Day	Time	PEEP (cmH <sub>2</sub> O)
Monday	23:30	5
Tuesday	00:00	5
Tuesday	00:30	5
Tuesday	01:00	10
Tuesday	01:30	10
Tuesday	02:00 through 23:30	10

**Daily minimum FiO<sub>2</sub>:** The lowest value of FiO<sub>2</sub> during a calendar day that is set on the ventilator and *maintained for > 1 hour*. This requirement that the daily minimum FiO<sub>2</sub> be the lowest setting maintained for > 1 hour will ensure that units monitoring and recording FiO<sub>2</sub> settings hourly or more frequently than once per hour are able to apply the VAE surveillance FiO<sub>2</sub> criterion in a standardized way. In the event that ventilator settings are monitored and recorded less frequently than once per hour, the daily minimum FiO<sub>2</sub> is simply the lowest value of FiO<sub>2</sub> set on the ventilator during the calendar day. Similarly, in circumstances where there is no value that has been maintained for > 1 hour (for example, the lowest value of FiO<sub>2</sub> is set late in the calendar day, mechanical ventilation is discontinued early in the calendar day) the daily minimum FiO<sub>2</sub> is the lowest value of FiO<sub>2</sub> set on the ventilator during the calendar day.

**NOTE:** In units tracking FiO<sub>2</sub> settings every hour or more frequently than every hour, there must be sufficient consecutive recordings of a specific FiO<sub>2</sub> setting to meet the minimum required duration of >1 hour. For example, in units tracking FiO<sub>2</sub> every 15 minutes, 5 consecutive recordings of FiO<sub>2</sub> at a certain level would be needed to meet the required >1 hour minimum duration (for example, 09:00, 09:15, 09:30, 09:45 and 10:00). In units tracking FiO<sub>2</sub> every 30 minutes, 3 consecutive recordings of FiO<sub>2</sub> at a certain level would be needed to meet the required >1 hour minimum duration (for example, 09:00, 09:30, and 10:00). In units tracking FiO<sub>2</sub> every hour, 2 consecutive recordings of FiO<sub>2</sub> at a certain level would be needed to meet the required >1 hour minimum duration (for example, 09:00 and 10:00).

**EXAMPLE:** The patient is intubated at 6 pm. FiO<sub>2</sub> is set at the following values through the remainder of the calendar day:

Time	6 pm	7 pm	8 pm	9 pm	10 pm	11 pm
FiO <sub>2</sub>	1.0	0.8	0.5	0.5	0.8	0.8

In this example, the daily minimum FiO<sub>2</sub> for the purposes of VAE surveillance is 0.5. FiO<sub>2</sub> settings are being monitored and recorded every hour. There are two consecutive hours where the FiO<sub>2</sub> setting is noted to be 0.5 (8 pm and 9 pm), and therefore required minimum duration of >1 hour is met.





EXAMPLE: The patient is intubated at 6 pm. FiO<sub>2</sub> is set at the following values through the remainder of the calendar day:

Time	6 pm	7 pm	8 pm	9 pm	10 pm	11 pm
FiO <sub>2</sub>	0.8	0.8	0.5	0.8	0.5	0.8

In this example, the daily minimum FiO<sub>2</sub> for the purposes of VAE surveillance is 0.8. FiO<sub>2</sub> settings are being monitored and recorded every hour. Although the lowest FiO<sub>2</sub> is 0.5, it is recorded at two non-consecutive time points only (8 pm, and then 10 pm), and so the required 1 hour minimum duration is not met. There are two consecutive hours where the FiO<sub>2</sub> setting is noted to be 0.8 (6 pm and 7 pm), and therefore the required minimum duration of >1 hour is met to allow use of this setting as the daily minimum value for VAE surveillance.

EXAMPLE: FiO<sub>2</sub> is set at the following values through the course of a calendar day:

Time	2 pm	4 pm	6 pm	8 pm	10 pm	12 am
FiO <sub>2</sub>	1.0	0.60	0.40	0.50	0.55	0.60

In this example, the patient was intubated at 2 pm. The daily minimum FiO<sub>2</sub> is 0.40. FiO<sub>2</sub> settings are being monitored and recorded every 2 hours; therefore, the lowest recorded FiO<sub>2</sub> setting for the calendar day is the value used in VAE surveillance.

EXAMPLE: You are reviewing a patient's ventilator settings on Friday morning to determine the daily minimum FiO<sub>2</sub> value for Thursday. The patient was intubated and initiated on mechanical ventilation at 21:45 hours on Thursday. The ICU monitored and recorded FiO<sub>2</sub> settings for the patient every 15 minutes during the remainder of the day on Thursday. Based on the information recorded in the table below, what should you record as the daily minimum FiO<sub>2</sub> for Thursday? In this example, since there is no setting that is maintained for > 1 hour during the calendar day, the daily minimum FiO<sub>2</sub> for Thursday is 0.70 (70%). This is the lowest value of FiO<sub>2</sub> set on the ventilator during the calendar day.





Day	Time	FiO <sub>2</sub>
Thursday	21:45	Intubated; 1.0
	22:00	1.0
	22:15	0.90
	22:30	0.90
	22:45	0.70
	23:00	0.80
	23:15	0.85
	23:30	0.85
	23:45	0.85

**Ventilator:** a device used to support, assist or control respiration (inclusive of the weaning period) through the application of positive pressure to the airway when delivered via an artificial airway, specifically oral/nasal endotracheal or tracheostomy tube.

Note: Ventilation and lung expansion devices that deliver positive pressure to the airway (for example: CPAP, Bipap, bi-level, IPPB and PEEP) via non-invasive means (for example: nasal prongs, nasal mask, full face mask, total mask, etc.) are not considered ventilators unless positive pressure is delivered via an artificial airway (oral/nasal endotracheal or tracheostomy tube).

**Episode of mechanical ventilation:** Defined as a period of days during which the patient was mechanically ventilated for some portion of each consecutive day.

NOTE: A break in mechanical ventilation of at least one full calendar day, followed by reintubation and/or reinitiation of mechanical ventilation during the same hospitalization, defines a new episode of mechanical ventilation.

EXAMPLE: A patient is intubated and mechanical ventilation is initiated at 11 pm on hospital day 1. The patient remains intubated and mechanically ventilated from hospital days 2-10. The patient is extubated at 9 am on hospital day 11, and remains extubated on hospital day 12. The patient is reintubated and mechanical ventilation is reinitiated on hospital day 13. The patient remains intubated and mechanically ventilated from hospital day 14-18. This patient has had two episodes of mechanical ventilation (days 1-11 and days 13-18), separated by at least one full calendar day off of mechanical ventilation.

**New antimicrobial agent:** Defined as any agent listed in the [Appendix](#) that is initiated on or after the third calendar day of mechanical ventilation AND in the VAE Window Period (specifically, the period typically defined by the 2 calendar days before, the day of, and the 2 calendar days after the onset date of the VAE). The agent is considered new for the purposes of this definition if it was NOT given to the patient on either of the 2 days preceding the current start date.

EXAMPLE: A patient is intubated and mechanically ventilated on hospital day 1 in the MSICU. Ceftriaxone and azithromycin are started on day 1 and administered daily. After 3 days of improving respiratory status, the patient's oxygenation deteriorates on days 4



and 5, with a daily minimum PEEP that is 4 cmH<sub>2</sub>O higher than it was on days 2 and 3. Criteria for the VAC definition are met; the date of the event is hospital day 4. Ceftriaxone is discontinued and meropenem is begun on day 5. Azithromycin is continued. In this case, meropenem is a new antimicrobial agent: 1) it was begun on day 5 of mechanical ventilation, and 2) within the VAE Window Period (on the day after VAE onset), and 3) it was not given to the patient on either of the 2 days preceding the current start date. By contrast, ceftriaxone and azithromycin would not be considered new antimicrobial agents, since they were begun on day 1 of mechanical ventilation and continued daily into the VAE Window Period.

The antimicrobial agent(s) must have been given by one of the routes of administration outlined in [Table 1](#), and therapy with one or more new antimicrobial agents must be continued for at least 4 calendar days (referred to as 4 “qualifying antimicrobial days” or “QADs”). For further guidance on identification of new antimicrobial agents and on how to determine whether the requirement for 4 QADs is met, refer to FAQs nos. 6-10 at the end of this chapter.

**Table 1: Definitions of routes of administration**

Route of Administration <sup>a</sup>	Definition <sup>b</sup>
Intravenous	An intravascular route that begins with a vein.
Intramuscular	A route that begins within a muscle.
Digestive Tract	A route that begins anywhere in the digestive tract extending from the mouth through rectum.
Respiratory Tract	A route that begins within the respiratory tract, including the oropharynx and nasopharynx.

<sup>a</sup>Other routes of administration are excluded (for example, antibiotic locks, intraperitoneal, intraventricular, irrigation, topical).

<sup>b</sup>Definitions per SNOMED Reference Terminology

**Qualifying Antimicrobial Day (QAD):** A day on which the patient was administered an antimicrobial agent that was determined to be “new” within the VAE Window Period. Four consecutive QADs are needed to meet the IVAC antimicrobial criterion—starting within the VAE Window Period. Days on which a new antimicrobial agent is administered count as QADs. Days between administrations of a new antimicrobial agent also count as QADs as long as there is a gap of no more than 1 calendar day between administrations. For example, if levofloxacin is given on VAE Day 1, has not been given in the 2 preceding calendar days, and is given again on VAE Days 3, 5 and 7, there are 7 QADs—because the days between levofloxacin doses also count as QADs. By contrast, days between administrations of different antimicrobial agents do NOT count as QADs; for example, if levofloxacin is given to the patient on VAE Days -2 and -1 only, no antimicrobials are given on VAE Day 1, and meropenem is given only on VAE Day 2 (remember there is no VAE Day 0), then there are not 4 consecutive QADs. VAE Days -2 and -1 count as 2 consecutive QADs, but VAE Day 1 cannot be counted as a QAD because it is a day between different antimicrobial agents.



Purulent Respiratory Secretions: Defined as secretions from the lungs, bronchi, or trachea that contain  $\geq 25$  neutrophils and  $\leq 10$  squamous epithelial cells per low power field [lpf, x100].

NOTE: Some clinical laboratories may use different results reporting formats for direct examinations of respiratory secretions. Additional instructions for using the purulent respiratory secretions criterion are provided in [Table 2](#), below (see also FAQ no. 19).



**Table 2: Instructions for using the purulent respiratory secretions criterion, based on laboratory reporting of respiratory secretion direct examination results.**

<b>How do I use the purulent respiratory secretions criterion if ...</b>	<b>Instruction</b>
My laboratory reports counts of “white blood cells” or “polymorphonuclear leukocytes” or “leukocytes” rather than counts of “neutrophils”?	Assume that counts of cells identified by these other descriptors (for example, “white blood cells”) are equivalent to counts of neutrophils, unless the laboratory tells you this is not the case.
My laboratory reports semi-quantitative results (not quantitative results) for numbers of neutrophils and squamous epithelial cells?	Check with the laboratory to get information about what quantitative ranges the semi-quantitative reports correspond to.
My laboratory cannot provide additional information on how its semi-quantitative reporting corresponds to quantitative reporting ranges for neutrophils and squamous epithelial cells?	Use the following direct examination results to meet the purulent respiratory secretions criterion: heavy, 4+, or $\geq 25$ neutrophils per low power field (lpf) [x100], AND rare, occasional, few, 1+ or 2+, or $\leq 10$ squamous epithelial cells per lpf [x100] [20].
My laboratory reports <u>only</u> the numbers of neutrophils present, without reporting the number of squamous epithelial cells?	In this situation, the purulent secretions criterion may be met using the specified quantitative and semi-quantitative thresholds for neutrophils alone (specifically heavy, 4+, or $\geq 25$ neutrophils per lpf [x100]).
My laboratory uses different reporting thresholds for neutrophils and squamous epithelial cells (for example, maximum report of $\geq 20$ neutrophils per low power field [x100], or minimum report of $\leq 15$ squamous epithelial cells per low power field [x100])?	In this situation, the purulent secretions criterion may be met using the laboratory’s specified maximum quantitative threshold for neutrophils, and/or minimum quantitative threshold for squamous epithelial cells.
My laboratory processes respiratory specimens such as bronchoalveolar lavage fluid using a centrifugation procedure (for example, “cytospin”), and there is no quantitation or semi-quantitation of neutrophils or white blood cells in the direct examination report?	In this situation, a report indicating the presence of white blood cells, without quantitation, is sufficient to meet the purulent secretions criterion.



Location of attribution: The inpatient location where the patient was assigned on the date of the VAE, which is further defined as the date of onset of worsening oxygenation.

**EXAMPLE:** Patient is intubated and ventilated in the Operating Room on hospital day 1, and then is admitted post-operatively to the SICU on hospital day 1, still on the ventilator. On hospital day 3, the patient experiences the onset of worsening oxygenation, manifested by an increase in the daily minimum  $\text{FiO}_2$  of  $\geq 0.20$  (20%). On day 4 (also the 4<sup>th</sup> day of mechanical ventilation) the patient meets criteria for a VAC. This is reported to NHSN as a VAC for the SICU.

**EXCEPTION:**

*Transfer Rule:* If a VAE develops on the day of transfer or the day following transfer from one inpatient location to another in the same facility or to a new facility (where the day of transfer is day 1), the event is attributed to the transferring location. This is called the Transfer Rule, and examples are shown below:

**EXAMPLE:** Patient on a ventilator in the SICU who has had improving oxygenation for 3 days is transferred to the MICU, still on the ventilator. On the day of transfer, after the patient has arrived in the MICU, the patient experiences an acute decompensation, requiring an increase of 0.30 (30 points) in  $\text{FiO}_2$  that persists during the following calendar day. VAC criteria are met on calendar day 2 in the MICU. Because the onset of worsening oxygenation occurred on the day of transfer to the MICU, the VAC event is attributed to the SICU.

**EXAMPLE:** Patient is extubated in the MICU and transferred to the medical stepdown unit on hospital day 6. The next day, while in the stepdown unit (day 7), the patient experiences worsening oxygenation and is reintubated and transferred back to the MICU. Criteria for VAC are met the next day (day 8). In this case, the day prior to extubation and the day of extubation (hospital days 5 and 6) count as the required 2-day period of stability or improvement. The day of reintubation (day 7) and the following day (day 8) count as the required 2-day period of worsening oxygenation. Because the onset of worsening oxygenation occurred on the day following transfer out of the MICU, the event is reported to NHSN as a VAC for the MICU.

**EXAMPLE:** Patient intubated and mechanically ventilated for 8 days in the MSICU of Hospital A is transferred for further care on day 8 to the MSICU of Hospital B. The patient was stable on the ventilator in Hospital A from days 3-8. On the day of transfer to Hospital B (day 1 in Hospital B), the patient's respiratory status deteriorates. The patient's respiratory status continues to worsen on the day after transfer (day 2 in Hospital B), the patient meets criteria for VAC on hospital day 3. The date of the event is day 2 in Hospital B, the first day of the period of worsening oxygenation meeting VAE PEEP or  $\text{FiO}_2$  thresholds. The infection preventionist (IP) from Hospital B calls the Hospital A IP to report that this patient was admitted to Hospital B with a VAC. This VAC should be reported to NHSN for and by Hospital A, and attributed to the Hospital A



MSICU. Date of event was day following transfer. No additional ventilator days are reported by Hospital A.

REPORTING INSTRUCTIONS (additional guidance may be found in the FAQs at the end of this chapter):

- Conducting in-plan VAE surveillance means assessing patients for the presence of ALL events included in the algorithm—from VAC to IVAC to PVAP. At this time, a unit conducting in-plan VAE surveillance cannot decide, for example, that only surveillance for VAC (and not for IVAC or PVAP) will be performed.
- There is a hierarchy of definitions within VAE:
  - If a patient meets criteria for VAC and IVAC, report as IVAC.
  - If a patient meets criteria for VAC, IVAC and PVAP, report PVAP.
- Do not upgrade an event using findings that occur outside the VAE Window period.
- If the date of event (date of onset of worsening oxygenation) is on or after the date of documentation of evidence of consent AND the patient is being supported for organ donation purposes, the event should not be reported as a VAE.
- Pathogens are not reported for VAC or IVAC events.
- Secondary BSIs are not reported for VAC or IVAC events (see FAQ no.11).
- Pathogens may be reported for PVAP events, provided they are isolated or identified from appropriate specimen types according to the requirements of the algorithm and are NOT on the list of excluded organisms and culture or non-culture based microbiologic testing method results:
  - Excluded organisms and culture or non-culture based microbiologic testing method results that cannot be used to meet the PVAP definition are as follows:
    - “Normal respiratory flora,” “normal oral flora,” “mixed respiratory flora,” “mixed oral flora,” “altered oral flora” or other similar results indicating isolation of commensal flora of the oral cavity or upper respiratory tract
    - Any *Candida* species or yeast not otherwise specified; any coagulase-negative *Staphylococcus* species; and any *Enterococcus* species, when identified from sputum, endotracheal aspirates, bronchoalveolar lavage, or protected specimen brushings specimens. These organisms can be reported as PVAP pathogens if identified from lung tissue or pleural fluid (where specimen was obtained during thoracentesis or initial placement of chest tube and NOT from an indwelling chest tube)
  - Additionally, because organisms belonging to the following genera are typically causes of community-associated respiratory infections and are rarely or are not known to be causes of healthcare-associated infections, they are also excluded, and cannot be used to meet the PVAP definition when isolated from any eligible specimen type (to include lung and pleural fluid): *Blastomyces*, *Histoplasma*, *Coccidioides*, *Paracoccidioides*, *Cryptococcus* and *Pneumocystis*.
- There are three criteria that can be used to meet the PVAP definition ([Figure 1](#)):



- Criterion 1: Positive culture meeting specific quantitative or semi-quantitative threshold ([Table 3](#));
- Criterion 2: Purulent respiratory secretions AND identification of organisms NOT meeting the quantitative or semi-quantitative thresholds specified in [Table 3](#);
- Criterion 3: (one of the following)
  - Organisms identified from pleural fluid specimen (where specimen was obtained during thoracentesis or initial placement of chest tube and NOT from an indwelling chest tube)
  - Positive lung histopathology
  - Lower respiratory specimen cytology findings suggestive of infection
  - Positive diagnostic test for *Legionella* species or selected respiratory viruses.
- See [Table 3](#) for the required quantitative culture thresholds meeting the PVAP definition (Criterion 1). Note that if your laboratory reports semi-quantitative culture results, you should check with your laboratory to confirm that semi-quantitative results match the quantitative thresholds noted in [Table 3](#) (see also FAQ no. 24).

**Table 3: Threshold values for cultured specimens used in the PVAP definition**

Specimen collection/technique	Values
Lung tissue	$\geq 10^4$ cfu/g tissue*
Bronchoscopically (B) obtained specimens	
Bronchoalveolar lavage (B-BAL)	$\geq 10^4$ cfu/ml*
Protected BAL (B-PBAL)	$\geq 10^4$ cfu/ml*
Protected specimen brushing (B-PSB)	$\geq 10^3$ cfu/ml*
Nonbronchoscopically (NB) obtained (blind) specimens	
NB-BAL	$\geq 10^4$ cfu/ml*
NB-PSB	$\geq 10^3$ cfu/ml*
Endotracheal aspirate (ETA)	$\geq 10^5$ cfu/ml*

cfu = colony forming units, g = gram, ml = milliliter

\*Or corresponding semi-quantitative result.

- Secondary BSIs may be reported for PVAP events, provided that at least one organism identified from the blood matches an organism isolated from an appropriate respiratory tract specimen (including respiratory secretions, pleural fluid and lung tissue). The respiratory tract specimen must have been collected on or after the 3<sup>rd</sup> day of mechanical ventilation and within 2 calendar days before or after the day of onset of worsening oxygenation to be considered as a criterion for meeting the PVAP definition. In addition, the organisms identified from blood must have been collected during the 14-day event period, where day 1 is the day of onset of worsening oxygenation (See FAQ no.13).





- In cases where PVAP is met with only the histopathology criterion and no culture or non-culture based testing is performed on an eligible respiratory specimen, and there is also a positive blood specimen a secondary BSI is not reported.
- In cases where a culture or non-culture based testing of respiratory secretions, pleural fluid or lung tissue is performed and does not identify an organism that matches an organism identified from blood, a secondary BSI is not reported.
- A matching organism is defined as one of the following:
  1. If genus and species are identified in both specimens, they must be the same.
    - a. Example: A blood specimen resulted with *Enterobacter cloacae* and a BAL specimen resulted with *Enterobacter cloacae* are matching organisms.
    - b. Example: A blood specimen resulted with *Enterobacter cloacae* and a BAL specimen resulted with *Enterobacter aerogenes* are NOT matching organisms as the species are different.
  2. If the organism is less definitively identified in one specimen than the other, the lesser identified organism must be identified to at least the genus level and at that level the organisms must be the same.
    - a. Example: A BAL resulted with *Pseudomonas spp.* and a blood specimen resulted with *Pseudomonas aeruginosa* are considered a match at the genus level and therefore the BSI can be reported as secondary BSI to VAE

Exception: In cases where an organism is identified only as “yeast” or “yeast not otherwise specified”, the organism can be considered a match to other yeasts, when collected during the required timeframe, whether more fully identified or not.

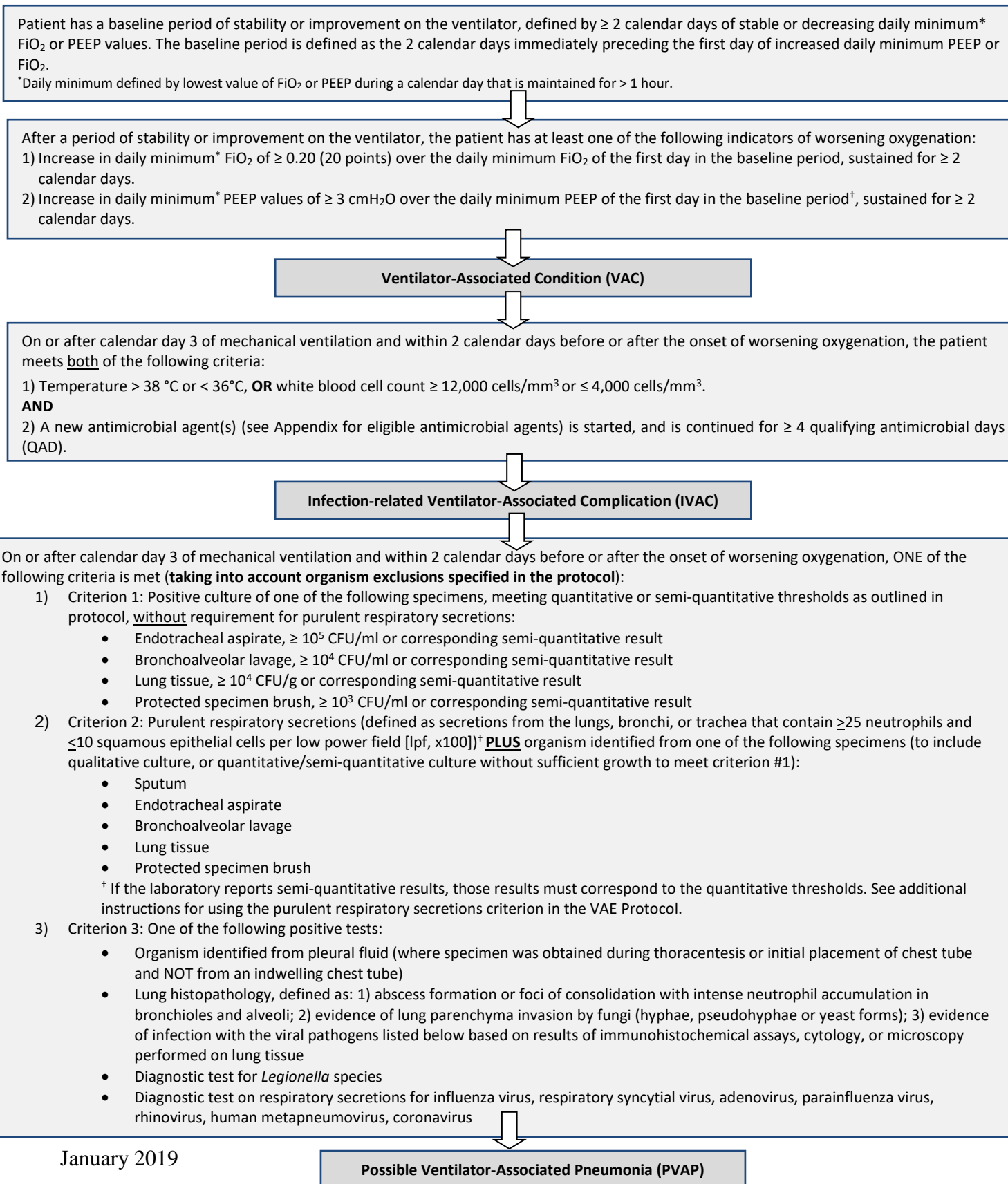
Example: A blood specimen reported as *Candida albicans* and a lung tissue resulted with yeast not otherwise specified are considered to have matching organisms. In this example the two organisms are considered matching organisms because the organisms are complementary (specifically *Candida* is a type of yeast). NOTE: This exception is limited to yeast. It does not apply to identification of organisms as Gram positive cocci, Gram negative rods, etc.

NOTE: *Candida* species or yeast not otherwise specified, coagulase-negative *Staphylococcus* species, and *Enterococcus* species identified from blood cannot be deemed secondary to a PVAP, unless the organism was also identified from pleural fluid or lung tissue.





**Figure 1: Ventilator-Associated Events (VAE) Surveillance Algorithm**





**Numerator Data:** The *Ventilator-Associated Event* form ([CDC 57.112](#)) is used to collect and report each VAE that is identified during the month selected for surveillance. The [Instructions for Completion of Ventilator-Associated Event Form](#) includes brief instructions for collection and entry of each data element on the form. The VAE form includes patient demographic information and information on the start date and location of initiation of mechanical ventilation. Additional data include the specific criteria met for identifying VAE, whether the patient developed a secondary bloodstream infection, whether the patient died, and, where applicable, the organisms detected and their antimicrobial susceptibilities.

**Reporting Instruction:** If no VAEs are identified during the month of surveillance, the “Report No Events” box must be checked on the appropriate denominator summary screen, for example, Denominators for Intensive Care Unit (ICU)/other locations (Not NICU or SCA), etc.

**Denominator Data:** Device days and patient days are used for denominators (see [Chapter 16 Key Terms](#)). Ventilator days, which are the numbers of patients managed with ventilatory devices, are collected daily, at the same time each day, according to the chosen location using the appropriate form ([CDC 57.117](#) and [57.118](#)). These daily counts are summed and only the total for the month is entered into NHSN. Ventilator and patient days are collected for each of the locations monitored. When denominator data are available from electronic sources (for example, ventilator days from respiratory therapy), these sources may be used as long as the counts are not substantially different (+/- 5%) from manually-collected counts, pre-validated for a minimum of 3 consecutive months.

NOTE: All ventilator days are counted, including ventilator days for patients on mechanical ventilation for < 3 days, and patients on high frequency ventilation and other therapies excluded from VAE surveillance. Patients with tracheostomies who are undergoing weaning from mechanical ventilation using tracheostomy collar trials are included in ventilator day counts as long as they spend some portion of the day on mechanical ventilation at a time that overlaps with the daily time during which ventilator day counts are performed.

NOTE: In addition to the total number of patients on ventilators on each day of surveillance, the number of patients on ventilators who are on the APRV mode of mechanical ventilation or related modes (which is a subset of all patients on ventilators) can optionally be indicated on the appropriate form ([CDC 57.117](#) and [57.118](#)). See FAQ nos. 22 and 23.

Collection of an additional denominator, episodes of mechanical ventilation (EMV), is optionally available for VAE surveillance. The EMV denominator represents the sum of the number of episodes of mechanical ventilation that occurred in that location during the month. A single episode of mechanical ventilation for each patient is to be counted only once per month. Do note, it is possible for a patient to have more than one episode of ventilation occur during a month (for example, discontinuation of mechanical ventilation for greater than 1 calendar day followed by re-initiation of mechanical ventilation). The EMV denominator is determined by counting all patients in the location who are on mechanical ventilation on the first day of the month regardless of eligibility for inclusion in VAE surveillance. Then, on each subsequent day



of the month, count each additional patient that is started on mechanical ventilation. This would include those that are admitted to the location already on mechanical ventilation, those that are newly ventilated, and any previously ventilated patients who have new episodes of mechanical ventilation occurring during the same month. The sum of the count for the first day and each subsequent day of the month is entered in NHSN.

**EXAMPLE:** On January 1, there are 5 patients on mechanical ventilation in the MICU (2 patients were started on mechanical ventilation on December 24, 2 patients on December 31, and 1 patient on January 1). During the rest of the month, the following are noted: 1 patient is started on mechanical ventilation on January 8; 2 patients are transferred to the MICU on mechanical ventilation on January 15, and 1 patient who was previously ventilated (from January 1 through January 12) goes back on mechanical ventilation on January 20. No other patients are on mechanical ventilation during the month of January. The number of EMV for January is nine. This is calculated as follows: 5 patients (on mechanical ventilation on the first day of the month) + 4 patients who were either started on mechanical ventilation, transferred into the MICU on mechanical ventilation, or re-initiated on mechanical ventilation after being off of the vent for at least 1 calendar day = 9 EMV.

**Data Analyses:** The VAE rate per 1000 ventilator days is calculated by dividing the number of VAEs by the number of ventilator days and multiplying the result by 1000 (ventilator days). The rate per 100 episodes of mechanical ventilation is calculated by dividing the number of VAEs by the number of episodes of mechanical ventilation and multiplying the result by 100 (episodes of mechanical ventilation). Rates and SIRs that may be appropriate for use in public reporting, inter-facility comparisons, and pay-for-reporting/pay-for-performance programs are the overall VAE rate (where the numerator consists of all events meeting at least the VAC definition). Rates and SIRs that may be appropriate for internal use within an individual unit or facility include the “IVAC-plus” rate (where the numerator consists of all events meeting at least the IVAC definition) rates of specific event types (e.g., events meeting only the VAC definition, events meeting only the IVAC definition, events meeting only the PVAP definition). The Ventilator Utilization Ratio is calculated by dividing the number of ventilator days by the number of patient days. These calculations will be performed separately for the different types of ICUs, SCAs, and other locations in the institution.

The Standardized Infection Ratio (SIR) is calculated by dividing the number of observed events by the number predicted events. The number of predicted events, in the context of statistical prediction, is calculated using VAE rates from a standard population during a baseline time period as reported in the NHSN Report.

**NOTE: The SIR should be calculated only if the number of predicted VAEs is  $\geq 1$ .**

$SIR = \text{Observed (O) VAEs} / \text{Predicted (O)VAEs}$

While the VAE SIR can be calculated for single locations, the measure also allows you to summarize your data by multiple locations, adjusting for differences in the incidence of VAEs



among the location types. For example, you can calculate one VAE SIR adjusting for all locations reported. Similarly, you can calculate one VAE SIR for all specialty care areas in your facility.

Descriptive analysis options of numerator and denominator data are available in the NHSN application, such as line listings, frequency tables, and bar and pie charts. VAE rates and run charts are also available. Guides on using NHSN analysis features are available from: [www.cdc.gov/nhsn/PS-Analysis-resources/reference-guides.html](http://www.cdc.gov/nhsn/PS-Analysis-resources/reference-guides.html).



## References

- 1) Behrendt CE. Acute respiratory failure in the United States: incidence and 31-day survival. *Chest* 2000;118:1100-5.
- 2) Kahn JM, Goss CH, Heagerty PJ, et al. Hospital volume and the outcomes of mechanical ventilation. *N Engl J Med* 2006;355:41-50.
- 3) Wunsch H, Linde-Zwirble WT, Angus DC, Hartman ME, Milbrandt EB, Kahn JM. The epidemiology of mechanical ventilation use in the United States. *Crit Care Med* 2010;38:1947-53.
- 4) Rubenfeld GD, Caldwell E, Peabody E, et al. Incidence and outcomes of acute lung injury. *N Engl J Med* 2005;353:1685-93.
- 5) Esteban A, Anzueto A, Frutos F, et al. Characteristics and outcomes in adult patients receiving mechanical ventilation: a 28-day international study. *JAMA* 2002;287:345-55.
- 6) Dudeck MA, Weiner LM, Allen-Bridson K, et al. National Healthcare Safety Network (NHSN) Report, Data Summary for 2012, Device-associated Module. *Am J Infect Control* 2013;41:1148-66.
- 7) Klompas M. Does this patient have ventilator-associated pneumonia? *JAMA* 2007;297:1583-93.
- 8) Klompas M. Interobserver variability in ventilator-associated pneumonia surveillance. *Am J Infect Control* 2010;38:237-9.
- 9) Klompas M, Kulldorff M, Platt R. Risk of misleading ventilator-associated pneumonia rates with use of standard clinical and microbiological criteria. *Clin Infect Dis* 2008;46:1443-6.
- 10) Zilberberg MD, Shorr AF. Ventilator-associated pneumonia: the clinical pulmonary infection score as a surrogate for diagnostics and outcome. *Clin Infect Dis* 2010;51 Suppl 1:S131-5.
- 11) Girard T, Kress JP, Fuchs BD, et al. Efficacy and safety of a paired sedation and ventilator weaning protocol for mechanically ventilated patients in intensive care (Awakening and Breathing Controlled trial): a randomised controlled trial. *Lancet* 2008;371:126-34.
- 12) Strøm T, Martinussen T, Toft P. A protocol of no sedation for critically ill patients receiving mechanical ventilation. *Lancet* 2010;375:475-80.
- 13) The Acute Respiratory Distress Syndrome Network. Ventilation with lower tidal volumes as compared with traditional tidal volumes for acute lung injury and the acute respiratory distress syndrome. *N Engl J Med* 2000;342:1301-8.
- 14) Schweickert WD, Pohlman MC, Pohlman AS, et al. Early physical and occupational therapy in mechanically ventilated, critically ill patients: a randomised controlled trial. *Lancet* 2009;373:1874-82.
- 15) Magill SS, Klompas M, Balk R, et al. Developing a new, national approach to surveillance for ventilator-associated events. *Critical Care Medicine* 2013;41:2467-75.
- 16) Klompas M, Khan Y, Kleinman K, et al. Multicenter evaluation of a novel surveillance paradigm for complications of mechanical ventilation. *PLoS One* 2011;6:e18062.
- 17) Klompas M, Magill S, Robicsek A, et al. Objective surveillance definitions for ventilator-associated pneumonia. *Crit Care Med*;2012:3154-61.
- 18) Magill SS, Li Q, Gross C, et al. Incidence and characteristics of ventilator-associated events reported to the National Healthcare Safety Network in 2014. *Crit Care Med* 2016; online ahead of print, available at: <https://www.ncbi.nlm.nih.gov/pmc/articles/PMC5113232/>
- 19) Stedman's medical dictionary. (28<sup>th</sup> ed). (2005). Philadelphia: Lippincott, Williams, & Wilkins.
- 20) Garcia, LS (Ed.). (2010). *Clinical Microbiology Procedures Handbook*. Herndon, VA: ASM Press, page 3.2.1.16



**Appendix. List of Antimicrobials Agents Eligible for IVAC, PVAP**

<b>Antimicrobial Agent</b>
AMIKACIN
AMPHOTERICIN B
AMPHOTERICIN B LIPOSOMAL
AMPICILLIN
AMPICILLIN/SULBACTAM
ANIDULAFUNGIN
AZITHROMYCIN
AZTREONAM
CASPOFUNGIN
CEFAZOLIN
CEFEPIME
CEFOTAXIME
CEFOTETAN
CEFOXITIN
CEFTAROLINE
CEFTAZIDIME
CEFTAZIDIME/AVIBACTAM
CEFTIZOXIME
CEFTOLOZANE/TAZOBACTAM
CEFTRIAZONE
CEFUROXIME
CIPROFLOXACIN
CLARITHROMYCIN
CLINDAMYCIN
COLISTIMETHATE
DALBAVANCIN
DELAFLOXACIN
DORIPENEM
DOXYCYCLINE
ERTAPENEM
FLUCONAZOLE
FOSFOMYCIN
GEMIFLOXACIN
GENTAMICIN
IMIPENEM/CILASTATIN
ISAVUCONAZONIUM



ITRACONAZOLE
LEVOFLOXACIN
LINEZOLID
MEROPENEM
MEROPENEM/VABORBACTAM
METRONIDAZOLE
MICAFUNGIN
MINOCYCLINE
MOXIFLOXACIN
NAFCILLIN
ORITAVANCIN
OSELTAMIVIR
OXACILLIN
PENICILLIN G
PERAMIVIR
PIPERACILLIN
PIPERACILLIN/TAZOBACTAM
POLYMYXIN B
POSACONAZOLE
QUINUPRISTIN/DALFOPRISTIN
RIFAMPIN
SULFAMETHOXAZOLE/TRIMETHOPRIM
SULFISOXAZOLE
TEDIZOLID
TELAVANCIN
TELITHROMYCIN
TETRACYCLINE
TICARCILLIN/CLAVULANATE
TIGECYCLINE
TOBRAMYCIN
VANCOMYIN, intravenous only
VORICONAZOLE
ZANAMIVIR



## VAE Frequently Asked Questions (FAQs)

### 1) When should I use VAE? Are there circumstances in which I should still use PNEU?

- VAE surveillance is location based, and restricted to adult inpatient units only.
- Pediatric and neonatal units are excluded from VAE surveillance (even in circumstances where a pediatric unit may occasionally care for patients who are 18 years of age and older).
- Locations mapped to mixed age CDC location codes are excluded from VAE surveillance.
- Ventilated patients who are 18 years of age and older and who are cared for in pediatric units should be included in any in-plan PedVAP surveillance for that location.

NOTE: It is NOT recommended to include in VAE surveillance young children housed in adult ICU locations who are not thought to be physiologically similar to the location's adult patient population. Facilities may want to evaluate their location mapping to be sure that locations are mapped appropriately to the correct CDC location codes. In circumstances where the populations of adults and children cared for in the same physical location is more mixed (for example, 50% adult patients and 50% pediatric patients), it is recommended that facilities weigh the possibility of establishing a virtual pediatric location for the purposes of surveillance. More information on virtual locations and location mapping can be found here: [www.cdc.gov/nhsn/PDFs/pscManual/15LocationsDescriptions\\_current.pdf](http://www.cdc.gov/nhsn/PDFs/pscManual/15LocationsDescriptions_current.pdf)

- While on high frequency ventilation, extracorporeal or paracorporeal life support, patients are EXCLUDED from VAE surveillance.

NOTE: Patients who are receiving a conventional mode of mechanical ventilation while in the prone position and patients who are receiving a conventional mode of mechanical ventilation while receiving nitric oxide therapy, helium-oxygen mixtures (heliox), or epoprostenol therapy are INCLUDED.

NOTE: Patients on Airway Pressure Release Ventilation (APRV) and related modes of mechanical ventilation (see FAQ nos. 22 and 23) are INCLUDED; however, during periods of time while the patient is on APRV, the VAE period of stability or improvement on the ventilator and the period of worsening oxygenation should be determined by changes in  $FiO_2$  only, since changes in PEEP as indicated in this surveillance algorithm may not be applicable to APRV. In addition, patients with VAE who are on APRV or a related mode of mechanical ventilation at the time of VAE onset can be optionally indicated as such on the VAE Form ([CDC 57.112](#)).





- In-plan surveillance for ventilator-associated PNEU may still be conducted for pediatric patients ONLY (“PedVAP” surveillance).
  - The PNEU definitions are still available for those units seeking to conduct off-plan PNEU/VAP surveillance for patients of any age and for assignment of a secondary BSI.
- 2) I am having difficulty visualizing how to arrange the VAE data elements to facilitate easy identification of events. Can you provide some additional guidance?
- For units in which VAE surveillance will be conducted manually, we recommend that you organize the necessary data elements in a table or spreadsheet to assist in identifying VAEs. There are a number of different ways in which to organize the data – you may consider limiting your spreadsheet to just include the daily minimum PEEP and FiO<sub>2</sub> values, and then, if a VAC event is identified, utilize other data sources to gather information on the data elements included in the IVAC and PVAP definitions. Alternatively, you may choose to include columns for all data elements (from VAC through PVAP) in a single spreadsheet.

NOTE: For most patients under surveillance for VAE, the only data elements you will need to record are the ventilator days, minimum daily PEEP, and minimum daily FiO<sub>2</sub>. The maximum and minimum daily temperatures and white blood cell counts only need to be recorded for those patients who are identified as having met criteria for VAC. The antimicrobial criterion only needs to be assessed for those patients with VAC and with an abnormal temperature or white blood cell count that meets the criteria within the IVAC definition. Microbiology and related data elements included as criteria in the PVAP definition only need to be assessed for those patients who have met the IVAC definition.

NOTE: Keep in mind that the baseline period of stability or improvement on the ventilator is defined as the 2 calendar days immediately preceding the first day of increased daily minimum PEEP or FiO<sub>2</sub>, and must be characterized by  $\geq 2$  calendar days of stable or decreasing daily minimum FiO<sub>2</sub> or PEEP values (specifically the daily minimum PEEP or FiO<sub>2</sub> on the second day of the baseline period of stability or improvement must be equal to or less than the daily minimum PEEP or FiO<sub>2</sub> on the first day of the baseline period of stability or improvement). Keep in mind, too, that PEEP values of 0 to 5 cmH<sub>2</sub>O are considered equivalent for the purposes of VAE surveillance. This means that any daily minimum value of 0 to 5 cmH<sub>2</sub>O will be evaluated as if it were 5 cmH<sub>2</sub>O when determining whether a VAC has occurred or not. Also, the daily minimum PEEP or FiO<sub>2</sub> is defined as the lowest setting during a calendar day that is maintained for > 1 hour.

EXAMPLE: In the table below, the data elements used to meet VAC, IVAC and PVAP definition are organized in a fashion that facilitates identification of an event, highlighted in the shaded region. In this example, MV days 3 and 4 constitute the baseline period, with stable minimum PEEP of 5 cmH<sub>2</sub>O on each day. On MV days 5 and 6, the daily minimum PEEP is 8 cmH<sub>2</sub>O, which meets the VAC criterion for



worsening oxygenation. If we scan across the table, we can see that the IVAC temperature/white blood cell count criterion is not met (there are no temperatures < 36°C or > 38°C, and no white blood cell counts ≤ 4,000 cells/mm<sup>3</sup> or ≥ 12,000 cells/mm<sup>3</sup>) – so even though the patient was started on a new antimicrobial agent and continued on that agent for 4 calendar days, IVAC is not met. Therefore, this event would be reported as a VAC, with the date of event being MV day 5.

Patient	MV Day	PEEP <sub>min</sub>	FiO <sub>2min</sub>	Temp <sub>min</sub>	Temp <sub>max</sub>	WBC <sub>min</sub>	WBC <sub>max</sub>	Abx	Specimen	Polys / Epis	Organism	VAE
1	1	10	1.0	37.1	37.6	4.3	4.3	None	--	--	--	--
1	2	5	0.60	36.8	37.2	4.6	4.6	None	--	--	--	--
1	3	5	0.40	37.0	37.9	5.4	5.4	None	--	--	--	--
1	4	5	0.40	36.5	37.3	9.2	9.2	Yes	--	--	--	--
1	5	8	0.50	36.3	36.9	8.4	8.4	Yes	ETA	≥ 25 / ≤ 10	<i>S.aureus</i>	VAC
1	6	8	0.40	37.2	37.5	8.5	8.8	Yes	--	--	--	
1	7	5	0.40	37.8	37.9	7.6	7.6	Yes	--	--	--	

MV = mechanical ventilation. PEEP<sub>min</sub> = Daily minimum PEEP. FiO<sub>2min</sub> = Daily minimum FiO<sub>2</sub>. Temp<sub>min</sub> = Daily minimum temperature. Temp<sub>max</sub> = Daily maximum temperature. WBC<sub>min</sub> = Daily minimum white blood cell count. WBC<sub>max</sub> = Daily maximum white blood cell count. Abx = antimicrobial agents. Polys / epis = Polymorphonuclear leukocytes and squamous epithelial cells from respiratory specimen.

EXAMPLE: In the table below, by scanning across the data elements, you can see that there are no periods in which there is a stable, 2-day baseline period followed by a 2-day period where the PEEP or FiO<sub>2</sub> are increased 3 cmH<sub>2</sub>O or 20 points over the first day in the baseline period. On MV days 2 and 3, the PEEP values are 7 cmH<sub>2</sub>O and 6 cmH<sub>2</sub>O respectively, and then increase to 9 cmH<sub>2</sub>O on MV days 4 and 5 – but the difference between day 4 or day 5 and day 2 is only 2 cmH<sub>2</sub>O, rather than the required 3 cmH<sub>2</sub>O. Also, the gradual increase in FiO<sub>2</sub> from the time of initiation of mechanical ventilation means that there are not two days on which the FiO<sub>2</sub> is at least 20 points higher than on the 2 previous days. Therefore, although the temperature and white blood cell counts exceed the required thresholds for IVAC on several occasions, and the patient appears to have received a new antimicrobial agent for several days in the setting of a positive blood culture, the VAC definition is not met, and so no VAE is reported.



Patient	MV Day	PEEP <sub>min</sub>	FiO <sub>2min</sub>	Temp <sub>min</sub>	Temp <sub>max</sub>	WBC <sub>min</sub>	WBC <sub>max</sub>	Abx	Specimen	Polys / Epis	Organism	VAE
2	1	5	0.30	37.1	37.6	4.3	4.3	None	--	--	--	--
2	2	7	0.30	36.8	37.2	4.6	4.6	None	--	--	--	--
2	3	6	0.45	37.0	37.9	5.4	5.4	None	--	--	--	--
2	4	9	0.45	36.5	37.3	9.2	9.2	None	--	--	--	--
2	5	9	0.60	36.3	36.9	8.4	8.4	None	ETA	≥ 25 / ≤ 10	<i>S.aureus</i>	--
2	6	8	0.60	37.2	37.5	8.5	8.8	None	--	--	--	--
2	7	6	0.75	37.8	37.9	7.6	7.6	None	--	--	--	--
2	8	6	0.75	38.2	38.4	10.5	11.9	Yes	Blood	--	<i>S. aureus</i>	--
2	9	5	0.80	38.5	38.9	12.7	12.7	Yes	--	--	--	--
2	10	5	0.75	37.4	38.1	12.9	12.9	Yes	--	--	--	--
2	11	5	0.70	37.2	37.9	9.4	9.4	Yes	--	--	--	--
2	12	5	0.60	37.3	37.5	9.5	9.5	Yes	--	--	--	--
2	13	7	0.60	37.2	37.8	8.2	8.2	Yes	--	--	--	--
2	14	8	0.60	37.0	37.7	8.6	8.6	Yes	--	--	--	--

3) Is there a hierarchy of reporting for VAE? How do I know whether to report a VAC, an IVAC or a PVAP?

- Conducting in-plan VAE surveillance means assessing patients for the presence of ALL events included in the algorithm—from VAC to IVAC to PVAP. At this time, a unit participating in in-plan VAE surveillance cannot decide, for example, that only surveillance for VAC (and not for IVAC or PVAP) will be performed.
- There is a hierarchy of definitions within VAE:
  - If a patient meets criteria for VAC and IVAC, report as IVAC.
  - If a patient meets criteria for VAC, IVAC and PVAP, report PVAP.

4) How do I determine the duration of a VAE? Can a patient have more than one VAE during a hospitalization?

- Patients may have multiple VAEs during a single hospitalization. The event period is defined by the 14-day period that starts on the date of onset of worsening oxygenation. VAE criteria met during that 14-day period are attributed to the current VAE.

EXAMPLE: Patient is intubated and mechanical ventilation is initiated in the MICU (day 1). The patient is stable during the following 4 calendar days (days 2 through 5). On days 6 and 7 the patient’s minimum daily FiO<sub>2</sub> is increased more than 0.20 (20 points) over the first day in the baseline period, therefore meeting the VAC FiO<sub>2</sub> threshold. The VAC episode is defined by the period encompassing days 6 through 19 (14 days, starting on day 1 of worsening oxygenation, which in this case is day 6). If the patient were to experience a period of stability or improvement on the ventilator on days 18 and 19, followed by another 2-day period of worsening on days 20 and 21, a new VAE would be reported, since the second period of worsening oxygenation has occurred more than 14 days after the start of the initial period of worsening oxygenation.



5) Sometimes patients are intubated, extubated, and reintubated several times during a single hospitalization. How do I define an episode of mechanical ventilation, and can a VAE occur in a patient who has recently been extubated?

- An episode of mechanical ventilation is defined as a period of days during which the patient was mechanically ventilated for some portion of each consecutive day during the period.

EXAMPLE: A patient is intubated and mechanically ventilated on hospital day 1. The patient remains on mechanical ventilation from hospital day 2 through 12 noon on hospital day 6. At noon on hospital day 6, the patient is extubated. The patient remains extubated on hospital day 7, and is then reintubated on hospital day 8. In this case, the first episode of mechanical ventilation is defined by days 1 through 6. Since the patient was extubated on day 6 and remained extubated for a full calendar day on day 7, the re-intubation of the patient on day 8 defines the start of a second episode of mechanical ventilation. See figure, below.

Hosp Day No.	1	2	3	4	5	6	7	8	9	10
MV Episode	1	1	1	1	1	1	--	2	2	2
MV Day No.	1	2	3	4	5	6—extubated at noon	--	1--reintubated	2	3

1 full calendar day off mechanical ventilation, followed by reintubation, defines a new episode of mechanical ventilation.

EXAMPLE: A patient is intubated and mechanically ventilated on hospital day 1. The patient remains on mechanical ventilation from hospital day 2 through hospital day 6 at 12 noon. At noon on hospital day 6, the patient is extubated. The patient is reintubated at 9 pm on hospital day 7, and remains intubated and mechanically ventilated till 2 pm on day 10. The patient is extubated at 2 pm on day 10 and remains extubated until hospital discharge on day 15. In this case, there is only a single episode of mechanical ventilation, defined by days 1 through 10, because the patient was extubated on day 6 but reintubated the next calendar day (day 7). See figure, below.

Hosp Day No.	1	2	3	4	5	6	7	8	9	10
MV Episode	1	1	1	1	1	1	1	1	1	1
MV Day No.	1	2	3	4	5	6—extubated at noon	7—reintubated at 9 pm	8	9	10—extubated at 2 pm

Patient was reintubated on the calendar day following extubation (days 6-7). Because there is not 1 calendar day off mechanical ventilation, there is only 1 episode of mechanical ventilation.

- A VAE can occur in a patient who has been extubated and is then reintubated, subject to the amount of time the patient was off the ventilator, as noted in the examples below.



**EXAMPLE:** A patient is intubated and mechanically ventilated on hospital day 1. The patient remains on mechanical ventilation from hospital day 2 through 12 noon on hospital day 6. At noon on hospital day 6, the patient is extubated. The patient remains extubated on hospital day 7, and is then reintubated on hospital day 8. In this case, because the patient has been extubated for 1 full calendar day (day 7), the “VAE clock” starts over with reintubation on hospital day 8. To meet VAE during this second episode of mechanical ventilation, the patient would have to have at least 2 days of stability or improvement and at least 2 days of worsening oxygenation on the ventilator; therefore, the earliest date on which the patient could meet VAE criteria would be hospital day 11 (stable or improving settings on days 8 and 9, increased ventilator settings on days 10 and 11). The VAE event date would be reported as day 10—the first day of worsening oxygenation meeting VAE criteria. See figure, below.

Hosp Day No.	1	2	3	4	5	6	7	8	9	10	11
MV Episode	1	1	1	1	1	1	--	2	2	2	2
MV Day No.	1	2	3	4	5	6—extubated at noon	--	1--reintubated	2	3	4
VAE Criterion	--	--	--	--	--	--	--	Day 1 of stability or improvement	Day 2 of stability or improvement	Day 1 of worsening oxygenation	Day 2 of worsening oxygenation

**EXAMPLE:** A patient is intubated and mechanically ventilated on hospital day 1. The patient remains on mechanical ventilation from hospital day 2 through 12 noon on hospital day 6, when the patient is extubated. The patient is reintubated at 9 pm on hospital day 7. In this case, there is no “new” episode of mechanical ventilation, since there was not a full, ventilator-free calendar day. Therefore, the period of worsening oxygenation may be determined to have started on day 7, the day of reintubation, as long as PEEP or FiO<sub>2</sub> criteria are met. PEEP and FiO<sub>2</sub> data from hospital days 5 and 6 (through the time of extubation) may be used to determine whether a period of stability and improvement occurred, and these data may be compared to PEEP and FiO<sub>2</sub> data obtained from the time of reintubation on day 7 and beyond to determine whether at least 2 days of worsening oxygenation occurred. The earliest that the patient could meet VAE criteria would be day 8 (assuming stable or improving ventilator settings on days 5 and 6, and two days of worsening oxygenation meeting criteria on days 7 and 8). The VAE event date would be reported as day 7—the first day of worsening oxygenation meeting VAE criteria. See figure, below.

Hosp Day No.	1	2	3	4	5	6	7	8	9	10
MV Episode	1	1	1	1	1	1	1	1	1	1
MV Day No.	1	2	3	4	5	6—extubated at noon	7—reintubated at 9 pm	8	9	10
VAE Criterion					Day 1 of stability or improvement	Day 2 of stability or improvement	Day 1 of worsening oxygenation	Day 2 of worsening oxygenation		

- A patient may also meet criteria for VAC while intubated, and then meet criteria for IVAC (or PVAP) following extubation.



EXAMPLE: A patient is intubated and mechanically ventilated on hospital day 1. The patient remains on mechanical ventilation till 11 am on hospital day 10, when the patient is extubated. Criteria for VAC are met during the episode of mechanical ventilation, based on 2 days of stability or improvement (MV days 5 and 6) followed by 2 days of worsening oxygenation (MV days 7 and 8). The date of the event is MV day 7, the day of onset of worsening oxygenation. Within the 2 days before and 2 days after the day of onset of worsening oxygenation, the patient has a temperature of 38.4°C, and a new antimicrobial agent is started (meropenem, on MV day 9—see FAQ no. 6-10). The new antimicrobial agent is continued for at least 4 days (hospital days 8 through 11). Therefore, even though the patient was extubated on hospital day 10 and remained extubated on hospital day 11 (the day on which all IVAC criteria were fulfilled), the event should be reported as an IVAC. See figure, below.

Hosp Day No.	4	5	6	7	8	9	10	11
MV Day No.	4	5	6	7	8	9	Extubated at 11 am	--
VAE Criterion	--	Day 1 of stability or improvement	Day 2 of stability or improvement	Day 1 of worsening oxygenation	Day 2 of worsening oxygenation	Temp 38.4°C	--	--
Antimicrobial agent	Ceftriaxone	Ceftriaxone	Ceftriaxone	Ceftriaxone	Meropenem	Meropenem	Meropenem	Meropenem



Patient has fulfilled all IVAC criteria, and IVAC should be reported. Date of the IVAC event is hospital day/MV day 7.

6) What antimicrobial agents are included in the IVAC definition?

- See the [Appendix](#) for a list of the antimicrobial agents eligible for consideration in the IVAC definition (as well as the PVAP definition).
- See [Table 1](#) for eligible routes of administration.

7) How do I figure out if an antimicrobial agent is “new” for the IVAC definition?

- A new antimicrobial agent is defined as any agent listed in the [Appendix](#) that is initiated on or after 3 days of mechanical ventilation AND in the VAE Window Period (defined by the two days before, the day of, and the two days after the onset date of the VAE—as long as all of these days are on or after the 3<sup>rd</sup> day of mechanical ventilation). The agent is considered new for the purposes of this definition if it was NOT given to the patient on either of the 2 days preceding the current start date. The agent must be administered via one of the routes listed in [Table 1](#). See the example in the figure below:



MV Day No.	4	5	6	7	8	9	10	11
VAE Criterion				Onset (day 1) of worsening oxygenation meeting VAE PEEP or FiO <sub>2</sub> thresholds	Day 2 of worsening oxygenation meeting VAE PEEP or FiO <sub>2</sub> thresholds			

Example of the 5-day period during which the first dose of a new antimicrobial agent must be given to meet requirements of IVAC definition

**EXAMPLE:** A single dose of intravenous vancomycin is given to a patient on the VAE onset date (which is the day of onset of worsening oxygenation meeting VAE criteria, in this case MV day 7), and was not given to the patient during the 2 previous days (MV days 5 and 6). Vancomycin is therefore considered a new antimicrobial agent (see figure below).

MV Day No.	4	5	6	7	8	9	10
VAE Criterion	--	Day 1 of stability or improvement	Day 2 of stability or improvement	Day 1 of worsening oxygenation	Day 2 of worsening oxygenation		
Antimicrobial agent	None	None	None	<b>Single dose of vancomycin ordered and administered</b>	None	None	<b>Single dose of vancomycin ordered and administered</b>

A single dose of vancomycin is ordered and administered to the patient within the period defined by the two days before, the day of, and the two days after the VAE onset date. Note that no vancomycin was given in the 2 preceding days, and so vancomycin is a "new" antimicrobial agent for the purposes of the VAE definition.

**EXAMPLE:** If meropenem is given to a patient on the VAE onset date (which is the day of onset of worsening oxygenation meeting VAE criteria, in this case MV day 7), and was not given to the patient during the 2 previous days (MV days 5 and 6), then meropenem is considered a new antimicrobial agent (see figure below). Note that the patient is also receiving ceftriaxone, and receives doses during the 5-day period around the onset of worsening oxygenation (first dose during the 5-day period was on MV day 5). However, because ceftriaxone was given to the patient the day before the 5-day period (on MV day 4), ceftriaxone does not count as a new antimicrobial agent for the purposes of the IVAC definition.

MV Day No.	4	5	6	7	8	9	10
VAE Criterion	--	Day 1 of stability or improvement	Day 2 of stability or improvement	Day 1 of worsening oxygenation	Day 2 of worsening oxygenation		
Antimicrobial agent	Ceftriaxone	Ceftriaxone	Ceftriaxone	<b>Meropenem</b>	<b>Meropenem</b>	<b>Meropenem</b>	<b>Meropenem</b>

First dose of meropenem during the 5-day period around the onset of worsening oxygenation. Note that no meropenem was given in the 2 preceding days, and so meropenem is a "new" antimicrobial agent for the purposes of the VAE definition.





- 8) I have figured out that a new antimicrobial agent was given to the patient. How do I determine whether it was continued for 4 days?
- Make sure you are using the Medication Administration Record. You need to know which antimicrobial agents were actually administered to the patient. Antimicrobial orders or dispensing information is not sufficient.
  - You do not need to know the dose or frequency of administration.
  - Four consecutive Qualifying Antimicrobial Days (QADs)—starting within the VAE Window Period—are needed to meet the IVAC criterion. A QAD is a day on which the patient was administered an antimicrobial agent that was determined to be “new” within the VAE Window Period. Days between administrations of a new antimicrobial agent also count as QADs as long as there is a gap of no more than 1 calendar day between administrations of the same antimicrobial agent. For example, if levofloxacin is given on VAE Day 1, has not been given in the 2 preceding calendar days, and is given again on VAE Days 3, 5 and 7, there are 7 QADs—because the days between levofloxacin doses also count as QADs.
  - The requirement for 4 consecutive QADs can be met with 4 days of therapy with the same antimicrobial (with a gap of no more than 1 calendar day between administrations of that antimicrobial)—or it can be met with 4 days of therapy with multiple antimicrobial agents, as long as each antimicrobial was started within the VAE Window Period.

EXAMPLE: In the figure below, meropenem would meet the antimicrobial criterion of the IVAC definition because at least one dose was given on 4 consecutive days.

MV Day No.	1	2	3	4	5	6	7
VAE Criterion	--	Day 1 of Stability or improvement	Day 2 of stability or improvement	Day 1 of worsening oxygenation	Day 2 of worsening oxygenation		
Antimicrobial agent	Ceftriaxone	Ceftriaxone	Ceftriaxone	<b>Meropenem</b>	<b>Meropenem</b>	<b>Meropenem</b>	<b>Meropenem</b>
QAD	No	No	No	Yes	Yes	Yes	Yes

EXAMPLE: In the figure below, the 3 drugs shown in bold lettering all qualify as new antimicrobial agents, and therefore the antimicrobial criterion of IVAC is met, since the patient is given 4 consecutive days of new antimicrobial agents.

MV Day No.	1	2	3	4	5	6	7
VAE Criterion	--	Day 1 of Stability or improvement	Day 2 of stability or improvement	Day 1 of worsening oxygenation	Day 2 of worsening oxygenation		
Antimicrobial agent	Ceftriaxone	Ceftriaxone	Ceftriaxone	<b>Meropenem</b>	<b>Imipenem</b>	<b>Piperacillin/Tazobactam</b>	<b>Piperacillin/Tazobactam</b>
QAD	No	No	No	Yes	Yes	Yes	Yes





EXAMPLE: In the figure below, levofloxacin is a new antimicrobial agent (it was started during the VAE Window Period, on MV day 3, and was not given in the 2 days preceding the first day of administration). There are gaps of no more than 1 calendar days between days on which levofloxacin is given, and so the intervening days also count as QADs. In this example, there are 5 QADs (MV days 3-7); therefore the antimicrobial criterion of IVAC is met.

MV Day No.	1	2	3	4	5	6	7
VAE Criterion	--	Day 1 of Stability or improvement	Day 2 of stability or improvement	Day 1 of worsening oxygenation	Day 2 of worsening oxygenation		
Antimicrobial agent			Levofloxacin		Levofloxacin		Levofloxacin
QAD	No	No	Yes	Yes	Yes	Yes	Yes

9) There are many patients in my ICU with renal insufficiency and/or who are receiving hemodialysis. These patients may receive certain antimicrobial agents on an infrequent dosing schedule (for example, every 48 hours). How do I determine whether they have received 4 consecutive days of new antimicrobial therapy?

- See above. You do not need to know the patient’s renal function, the dose of the antimicrobial agent, or the frequency of administration. The antimicrobial criterion rules remain the same, regardless of whether patients have renal dysfunction or not.

10) What if the patient is being given one-time doses of intravenous vancomycin? How do I take that into account when using the IVAC surveillance definition?

- The rules for determining whether the antimicrobial criterion is met do not require that you know the dose or frequency of administration.
- Make sure that vancomycin qualifies as a new antimicrobial agent—that it was not given in the 2 days preceding the day on which vancomycin was given during the VAE Window Period.
- Check to see whether there are 4 consecutive QADs with vancomycin; if there are gaps of no more than 1 calendar day between days on which vancomycin is given, the intervening days may be counted as QADs. If there are gaps of longer than 1 calendar day between days of vancomycin therapy, the requirement for 4 consecutive QADs cannot be met using vancomycin alone—but make sure to check whether the 4 consecutive QAD requirement is met by considering any other antimicrobials being administered to the patient.

EXAMPLE: A patient is given a single dose of vancomycin 1 gram IV on MV day 5. Since vancomycin was started on or after day 3 of mechanical ventilation, and no vancomycin was administered on MV days 2, 3 or 4, vancomycin qualifies as a new antimicrobial agent. A second, single dose of vancomycin 1 gram IV is administered on MV day 8. Because there is a gap of more than 1 calendar day between days of vancomycin administration (there is a gap of 2 days in this example), the requirement for 4 consecutive QADs is not met, and therefore the IVAC antimicrobial criterion is not met.



MV Day No.	2	3	4	5	6	7	8	9
VAE Criterion	--	--	Day 1 of Stability or improvement	Day 2 of stability or improvement	Day 1 of worsening oxygenation	Day 2 of worsening oxygenation		
Antimicrobial agent	None	None	None	Vancomycin 1 gram IV x 1 dose	None	None	Vancomycin 1 gram IV x 1 dose	None
QAD	No	No	No	Yes	No	No	Yes	No

11) Can I report pathogens or secondary BSIs for VAC and IVAC?

- Pathogens are NOT reported for VAC or IVAC events.
- Secondary BSIs are NOT reported for VAC or IVAC events.

EXAMPLE: A patient hospitalized and mechanically-ventilated in the MICU for 14 days develops worsening oxygenation following a 7-day period of stability on the ventilator. VAC criteria are met on hospital day 15 (stable ventilator settings on days 12 and 13, increased ventilator settings on days 14 and 15). The onset date is day 14. The white blood cell count is noted to be 15,500 cells/mm<sup>3</sup> on day 14. Meropenem and intravenous vancomycin are begun on day 15, administered through the patient’s right-sided central line, which was inserted on ICU admission. The antibiotics continue to be administered on day 18, meeting IVAC criteria. Endotracheal aspirate cultures done on days 15 and 16 grow scant upper respiratory flora. A blood culture collected on day 15 is positive for *Klebsiella oxytoca*. There are no other signs or symptoms of infection. This patient should be reported as having an IVAC and a central line-associated BSI if the BSI cannot be attributed as secondary to another primary site of infection. The BSI cannot be reported as secondary to the IVAC event.

12) Can I report pathogens for PVAP?

- Pathogens may be reported for PVAP events, provided they are isolated or identified from appropriate specimen types according to the requirements of the algorithm and are NOT on the list of excluded organisms and culture results:
  - Excluded organisms and culture results that cannot be used to meet the PVAP definition are as follows: “Normal respiratory flora,” “normal oral flora,” “mixed respiratory flora,” “mixed oral flora,” “altered oral flora” or other similar results indicating isolation of commensal flora of the oral cavity or upper respiratory tract; *Candida* species or yeast not otherwise specified; coagulase-negative *Staphylococcus* species; and *Enterococcus* species, when identified from sputum, endotracheal aspirates, bronchoalveolar lavage, or protected specimen brushings. Only eligible pathogens identified from eligible specimens with a collection date occurring in the infection window period can be reported.



NOTE: When *Candida* species or yeast not otherwise specified, coagulase-negative *Staphylococcus* species or *Enterococcus* species are identified from lung tissue or pleural fluid, these organisms may be reported as PVAP pathogens.

Additionally, because organisms belonging to the following genera are usually causes of community-associated respiratory infections and rarely or are not known to be causes of healthcare-associated infections, they are also excluded, and cannot be used to meet the PVAP definition when isolated from any eligible specimen type (to include lung and pleural fluid): *Blastomyces*, *Histoplasma*, *Coccidioides*, *Paracoccidioides*, *Cryptococcus* and *Pneumocystis*.

- See [Table 3](#) for the required quantitative culture thresholds associated with various specimen types in the PVAP definition. Note that if your laboratory reports semi-quantitative culture results, you should check with your laboratory to confirm that semi-quantitative results match the quantitative thresholds noted in [Table 3](#).

### 13) Can I report secondary BSIs for PVAP?

- Secondary BSIs may be reported for PVAP events, provided that the organism identified from blood specimen matches an organism identified from an appropriate respiratory tract specimen (including respiratory secretions, pleural fluid and lung tissue). The respiratory tract specimen must have been collected within 2 calendar days before or after the day of onset of worsening oxygenation to be considered as a criterion for meeting the PVAP definition. In addition, the positive blood specimen must have been collected during the 14-day event period, where day 1 is the day of onset of worsening oxygenation.
  - In cases where PVAP is met with only the histopathology criterion and no culture or non-culture based test is performed on an eligible respiratory specimen, and there is also a positive blood specimen, a secondary BSI for VAE is not reported.
  - In cases where a culture or non-culture based test of respiratory secretions, pleural fluid or lung tissue is performed and does not identify an organism that matches an organism identified from blood, a secondary BSI for VAE is not reported.

NOTE: *Candida* species or yeast not otherwise specified, coagulase-negative *Staphylococcus* species, and *Enterococcus* species identified from blood cannot be deemed secondary to a PVAP, unless the organism was also identified from pleural fluid or lung tissue.

EXAMPLE: Patient hospitalized and mechanically ventilated in the MICU for 14 days develops worsening oxygenation following a 7-day period of stability on the ventilator. VAC criteria are met on hospital day 15 (stable ventilator settings on days 12 and 13, increased ventilator settings on days 14 and 15). The onset date is day 14. The white blood cell count is noted to be 15,500 cells/mm<sup>3</sup> on day 14. Meropenem and vancomycin are begun on day 15, administered through the



patient's right-sided central line (inserted on ICU admission). The antibiotics continue to be administered on day 18, meeting IVAC criteria. Endotracheal aspirate specimens collected on days 15 and 16 grow  $\geq 10^5$  CFU/ml *Klebsiella oxytoca*. A blood culture collected on day 15 is positive for *K. oxytoca*. This patient should be reported as having a PVAP with a secondary BSI due to *K. oxytoca*.

EXAMPLE: Patient hospitalized and mechanically ventilated in the MICU for 14 days develops worsening oxygenation following a 7-day period of stability on the ventilator. VAC criteria are met on hospital day 15 (stable ventilator settings on days 12 and 13, increased ventilator settings on days 14 and 15). The onset date is day 14. The white blood cell count is noted to be 15,500 cells/mm<sup>3</sup> on day 14. Meropenem and vancomycin are begun on day 15, administered through the patient's right-sided central line (inserted on ICU admission). The antibiotics continue to be administered on day 18, meeting IVAC criteria. A thoracentesis is performed on day 15 at the patient's bedside using aseptic technique. Pleural fluid is sent for culture and grows *Candida albicans*. A blood culture collected on day 16 is positive for *C. albicans*. This patient should be reported as having a PVAP with a secondary BSI due to *C. albicans*.

EXAMPLE: Patient hospitalized and mechanically ventilated in the MICU for 14 days develops worsening oxygenation following a 7-day period of stability on the ventilator. VAC criteria are met on hospital day 15 (stable ventilator settings on days 12 and 13, increased ventilator settings on days 14 and 15). The onset date is day 14. The white blood cell count is noted to be 15,500 cells/mm<sup>3</sup> on day 14. Meropenem and vancomycin are begun on day 15, administered through the patient's right-sided central line (inserted on ICU admission). The antibiotics continue to be administered on day 18, meeting IVAC criteria. An endotracheal aspirate collected on day 15 is a good quality specimen, with  $\geq 25$  neutrophils and  $\leq 10$  squamous epithelial cells per low power field, and grows *Staphylococcus aureus* (qualitative result). A blood culture collected on day 24 is positive for *S. aureus* and for coagulase-negative staphylococci (CoNS). This patient should be reported as having a PVAP, with *S. aureus* reported as the pathogen. A secondary BSI should also be reported for the PVAP, since the positive blood culture was collected within the 14-day period of the VAE, and an organism isolated from blood (*S. aureus*) matched an organism isolated from culture of the endotracheal aspirate. The CoNS also isolated from the blood culture on day 24 is not reported as a pathogen for the PVAP because it is an excluded organism.

14) Can I only report pathogens if they are isolated in cultures of appropriate specimens? What about pathogens identified by non-culture-based diagnostic testing?

- PVAP incorporates results of non-culture-based microbiological diagnostic testing. For PVAP, pathogens that are grown in culture OR selected pathogens that are identified as a result of other laboratory testing (for example, antigen testing, PCR, immunohistochemistry, etc.) should be reported. Do not limit reporting to just those



organisms isolated in culture. For example, influenza A identified by polymerase chain reaction (PCR) in a patient meeting PVAP criteria should be reported as a pathogen for that event.

15) The “PVAP” criterion 3 includes “positive diagnostic tests” for *Legionella* species, and selected viruses. What kinds of diagnostic tests can be used to meet the definition?

- Diagnostic testing practices may vary from facility to facility and change over time as better tests are developed. Listed here are some examples of diagnostic tests for specific pathogens included in the PVAP definition. Positive results of these tests may be used in meeting the PVAP definition. Your facility may use other testing methods; positive results obtained using these methods may also be appropriate for use in meeting the PVAP definition. If you have a question regarding a diagnostic test method, check with your laboratory.
- For *Legionella* species, positive results of any of the following, performed on the appropriate specimen: urinary antigen, *Legionella*-specific respiratory culture, paired serology (4-fold rise in titer between acute and convalescent specimens), direct fluorescent antibody stain, immunohistochemistry stain, or nucleic acid detection assays (such as PCR) performed on a respiratory specimen.
- For respiratory viruses (influenza, respiratory syncytial virus [RSV], parainfluenza viruses, human metapneumovirus, coronaviruses, rhinoviruses and adenovirus), positive results for any of the following:
  - Performed on an appropriate respiratory specimens – PCR or other viral nucleic acid detection methods, antigen detection methods, including rapid tests, viral cell culture, or
  - Performed on appropriate pathologic specimens – immunohistochemical assays, cytology, microscopy, or
  - Performed on appropriately timed paired sera (acute and convalescent) – serological assays demonstrating seroconversion or a significant rise in antibody titer.

16) What about pneumonitis that occurs in a mechanically-ventilated patient and is determined to be due to herpes simplex virus (HSV) or cytomegalovirus (CMV)? Can these infections be reported as VAEs?

- In most cases pneumonitis due to HSV and CMV represents reactivation of a latent infection, and therefore would not be considered healthcare-associated, according to the NHSN definition of a healthcare-associated infection.

17) Are there any culture results or microorganisms that CANNOT be used to meet the PVAP definition?

- The following pathogens and culture results may NOT be used to meet the definition and may NOT be reported as causes of PVAP when they are identified from sputum, endotracheal aspirates, bronchoalveolar lavages or protected specimen brushings:
  - Culture results reported as “Normal respiratory flora,” “normal oral flora,” “mixed respiratory flora,” “mixed oral flora,” “altered oral flora” or other



similar results indicating isolation of commensal flora of the oral cavity or upper respiratory tract.

- *Candida* species or yeast not otherwise specified
- Coagulase-negative *Staphylococcus* species
- *Enterococcus* species

NOTE: These organisms are excluded because they are common upper respiratory tract commensals, colonizers or contaminants, and are unusual causes of VAP. Their exclusion from the surveillance definitions should NOT be used in clinical decision-making regarding patient treatment. Providers must independently determine the clinical significance of these organisms identified from respiratory specimens and the need for treatment.

NOTE: When *Candida* species or yeast not otherwise specified, coagulase-negative *Staphylococcus* species or *Enterococcus* species are identified from lung tissue or pleural fluid, these organisms may be reported as PVAP pathogens.

Additionally, because organisms belonging to the following genera are typically causes of community-associated respiratory infections and are rarely or are not known to be causes of healthcare-associated infections, they are also excluded, and cannot be used to meet the PVAP definition when isolated from any eligible specimen type (to include lung and pleural fluid): *Blastomyces*, *Histoplasma*, *Coccidioides*, *Paracoccidioides*, *Cryptococcus* and *Pneumocystis*.

- When sputum, endotracheal aspirate, bronchoalveolar lavage or protected specimen brushing culture or non-culture based testing results are mixed and contain one or more of the excluded pathogens in addition to one or more non-excluded pathogens, the culture may be used to meet the PVAP definition (depending on whether a qualitative, semi-quantitative or quantitative culture was performed, and whether the semi-quantitative or quantitative cfu/ml thresholds were met) BUT only the non-excluded pathogen(s) should be reported.

EXAMPLE: Patient intubated and mechanically ventilated in the MSICU meets IVAC criteria on day 8 of mechanical ventilation. On the day after the onset of worsening oxygenation, an endotracheal aspirate is collected. The Gram stain shows  $\geq 25$  neutrophils and  $\leq 10$  squamous epithelial cells per low power field, and the culture grows “heavy *Staphylococcus aureus*” and “heavy *Candida albicans*.” This patient should be reported as having a PVAP (criterion1) due to *Staphylococcus aureus* – as long as the semi-quantitative result “heavy” is equivalent to the quantitative threshold of  $\geq 10^5$  cfu/ml for endotracheal aspirates. If the semi-quantitative result is not equivalent to the quantitative threshold of  $\geq 10^5$  cfu/ml for endotracheal aspirates, the patient should still be reported as PVAP (criterion 2). *Candida albicans* from the endotracheal aspirate culture is not reported, because it is an excluded result.





18) What about organisms identified from pleural fluid and lung tissue specimens? Can I report any pathogen identified from a lung tissue, or from a pleural fluid specimen, assuming the specimen was obtained during thoracentesis or at the time of chest tube insertion?

- Any pathogen identified from lung tissue, when that lung tissue was obtained during an open lung biopsy, video-assisted thoracoscopic surgery, or via other transthoracic or transbronchial biopsy approach, may be reported with the exception of the excluded pathogens belonging to the following genera: *Blastomyces*, *Histoplasma*, *Coccidioides*, *Paracoccidioides*, *Cryptococcus* and *Pneumocystis*.
- Any pathogen identified from pleural fluid, when that fluid was obtained during thoracentesis or at the time of initial chest tube insertion, may be reported with the exception of the excluded pathogens belonging to the following genera: *Blastomyces*, *Histoplasma*, *Coccidioides*, *Paracoccidioides*, *Cryptococcus* and *Pneumocystis*.

19) How are “purulent respiratory secretions” defined?

- Purulent respiratory secretions used to meet Criterion #2 of the PVAP definition are defined as:
  - Secretions from the lungs, bronchi, or trachea with  $\geq 25$  neutrophils and  $\leq 10$  squamous epithelial cells per low power field [lpf, x100].
  - If the laboratory reports semi-quantitative results, you should check with your laboratory to be certain that the semi-quantitative results match the quantitative thresholds noted above.
- If your laboratory is not able to provide additional information on how a semi-quantitative reporting system corresponds to quantitative reporting ranges for neutrophils and squamous epithelial cells, here is some guidance from the *Clinical Microbiology Procedures Handbook* (3<sup>rd</sup> ed., 2010)\*:

1+ = occasional or rare =  $<1$  cell per low power field [lpf, x100]  
2+ = few = 1-9 cells per low power field [lpf, x100]  
3+ = moderate = 10-25 cells per low power field [lpf, x100]  
4+ = heavy =  $>25$  cells per low power field [lpf, x100]

\*Reference: Garcia, LS (Ed.). (2010). *Clinical Microbiology Procedures Handbook*. Herndon, VA: ASM Press, page 3.2.1.16.

- With this range in mind, and in the absence of additional information from your laboratory, “purulent respiratory secretions” are defined as secretions that contain heavy, 4+ or  $\geq 25$  neutrophils per low power field [lpf, x100] AND rare, occasional, few, 1+ or 2+, or  $\leq 10$  squamous epithelial cells per low power field [lpf, x100].
- If your laboratory uses a different reporting format for results of direct examination of respiratory secretions, you may still be able to use the purulent respiratory secretions in meeting the PVAP definition. See the instructions available in the VAE Protocol, [Table 2](#).



20) What is the definition of “positive lung histopathology” that can be used to meet the PVAP definition?

- If the lung tissue specimen was obtained via open lung biopsy, video-assisted thoracoscopic surgery, or via other transthoracic or transbronchial biopsy approach, it is eligible for consideration in meeting the PVAP definition (Criterion 3).
- Histopathological findings that can be used to meet the PVAP definition include:
  - Abscess formation or foci of consolidation with intense neutrophil accumulation in bronchioles and alveoli;
  - Evidence of lung parenchyma invasion by fungi (hyphae, pseudohyphae or yeast forms);
  - Evidence of infection with the viral pathogens listed in FAQ no. 14 based on results of immunohistochemical assays, cytology, or microscopy performed on lung tissue.
- Additionally, lower respiratory specimen cytology findings suggestive of infection are eligible for consideration in meeting the PVAP definition (Criterion 3).

21) I am still having trouble understanding the time frame that defines a VAE. Can you explain what is meant by this statement that appears in the algorithm: “On or after calendar day 3 of mechanical ventilation and within 2 calendar days before or after the onset of worsening oxygenation”?

- The intent of these criteria is to determine whether a VAC is due to an infectious process (IVAC) and/or pneumonia (PVAP) by looking for corroborating inflammatory and infectious signs at the time of VAC onset. The criterion, “on or after calendar day 3” is intended to exclude inflammatory and infectious signs present on the first two days of mechanical ventilation because they are more likely to be due to pre-existing conditions than ventilator-acquired complications. The criterion, “within 2 calendar days before or after the onset of worsening oxygenation,” is intended to identify infectious and inflammatory signs that arise at the same time as VAC and may therefore point to the cause of the VAC. +
- The figures below illustrate the time frame that defines a VAE. The event date is the first day of worsening oxygenation, defined by the PEEP and FiO<sub>2</sub> thresholds outlined in the algorithm. The event date defines the time frame within which all other criteria must be met. In the examples below, the shaded area defines the VAE Window Period in which IVAC criteria (temperature or white count abnormalities, plus a new antimicrobial agent started and continued for at least 4 days) must be met, and in which a PVAP criterion must be met.

NOTE: Keep in mind that VAE criteria must be met based on specimens collected or antimicrobial agents started after day 2 of mechanical ventilation.

EXAMPLE 1: When the onset date of the VAE occurs early in the course of mechanical ventilation (for example, day 3 or 4 of mechanical ventilation), the period in which certain inflammatory and infectious criteria are sought for IVAC and PVAP is shorter, because the first 2 days of mechanical ventilation are excluded from the normal 5 day window surrounding the day of increased ventilator support.





MV Day No.	1	2	3	4	5	6	7
Worsening oxygenation	--	Day 1 of Stability or improvement	Day 2 of stability or improvement	Day 1 of worsening oxygenation	Day 2 of worsening oxygenation	-	
Temperature abnormality or white blood cell count abnormality			←An abnormal temperature or white blood cell count, according to the algorithm parameters, must be documented within this shaded period→				
Antimicrobial agent			←New agent must be started on any day within this shaded period, and then continued for at least 4 days→				
Purulent respiratory secretions, positive culture, positive histopathology			←Specimen must be collected on any day within this shaded period→				

EXAMPLE 2: When the onset date of the VAE occurs later in the course of mechanical ventilation, the period in which certain criteria must be met is a day longer, because the patient has already been on mechanical ventilation for more than 3 days and therefore inflammatory and infectious signs arising anywhere in the full 5-day window surrounding the day of increased ventilator settings can count towards IVAC and PVAP.

MV Day No.	10	11	12	13	14	15	16
Worsening oxygenation	--	Day 1 of Stability or improvement	Day 2 of stability or improvement	Day 1 of worsening oxygenation	Day 2 of worsening oxygenation	-	
Temperature abnormality or white blood cell count abnormality		←An abnormal temperature or white blood cell count, according to the algorithm parameters, must be documented within this shaded period→					
Antimicrobial agent		←New agent must be started on any day within this shaded period, and then continued for at least 4 days→					
Purulent respiratory secretions, positive culture, positive histopathology		←Specimen must be collected on any day within this shaded period→					

22) Providers in my ICU use different types of mechanical ventilation for different patients. Can you explain the circumstances in which mechanically-ventilated patients are to be excluded from VAE surveillance, and the circumstances in which mechanically-ventilated patients should be included in VAE surveillance?

- VAE surveillance is restricted to adult inpatient locations. Patients on mechanical ventilation who are in adult inpatient locations in acute care and long-term acute care hospitals and inpatient rehabilitation facilities are eligible for inclusion in VAE surveillance.
- Patients are excluded from VAE surveillance during periods of time when they are receiving high frequency ventilation, or if they are receiving extracorporeal or paracorporeal life support (for example extracorporeal membrane oxygenation - ECMO). Patients may be on these types of support for a portion of a calendar day, but not for the entire calendar day. In these instances, the patient is eligible for inclusion in VAE surveillance during the portion of the calendar day when the patient was being mechanically ventilated using a conventional type of mechanical ventilation.



Ventilator settings documented while on a conventional mode of ventilation are to be used to select daily minimum PEEP and FiO<sub>2</sub> values for the calendar day.

- Patients are included in surveillance if they are on a ventilator (as defined in the VAE surveillance protocol), and are being mechanically ventilated through an endotracheal or tracheostomy tube using a conventional mode of mechanical ventilation (such as volume controlled, pressure controlled, or pressure support mechanical ventilation).
  - Patients on conventional mechanical ventilation who are receiving nitric oxide, helium-oxygen mixtures (heliox) or epoprostenol therapy are included in surveillance.
  - Patients on conventional mechanical ventilation who are being ventilated in the prone position are included in surveillance.
- Patients are also included in surveillance if they are on a ventilator (as defined in the VAE surveillance protocol), and are being mechanically ventilated through an endotracheal or tracheostomy tube using Airway Pressure Release Ventilation (APRV) or related modes. Some terms that are used to indicate APRV or a related mode of mechanical ventilation include (but may not be limited to): BiLevel, Bi Vent, BiPhasic, PCV+, and DuoPAP.
  - For patients on APRV or related modes the entire calendar day, the period of worsening oxygenation following a period of stability or improvement on the ventilator that is required for identification of a VAE will be defined by the FiO<sub>2</sub> criterion within the VAE surveillance definition algorithm. The PEEP criterion may not be applicable in patients on APRV or related modes of mechanical ventilation.
  - For patients on APRV or related modes for a portion of the calendar day identification of a VAE can be determined in either the PEEP or FiO<sub>2</sub> parameter. However, only ventilator settings documented during the calendar day while on a conventional mode of ventilation are to be used to select the daily minimum PEEP.
- If you have questions about mechanical ventilation, you should check with the Respiratory Care or Respiratory Therapy and/or Critical Care departments in your facility.

23) Do I need to indicate if a patient was on APRV at the time of VAE onset, and do I need to indicate the number of patients on APRV in my ICU for each day of VAE surveillance?

- If the VAE occurred in a patient on Airway Pressure Release Ventilation (APRV) or a related mode of mechanical ventilation (for example, BiLevel, Bi Vent, BiPhasic, PCV+, DuoPAP) at the time of VAE onset, responding “Yes”.in the “APRV” field is optional on the VAE Form ([CDC 57.112](#)). Otherwise, indicate “No.”
- On the appropriate denominator form ([CDC 57.117](#) or [57.118](#)); in the column for “Number of patients on a ventilator,” you will see that there are two sub-columns. In the sub-column, “Total patients,” enter the total number of patients on a ventilator on that day. It is optional to provide, the “Number on APRV,” in the sub-column . If provided, enter the number for the subset of patients on a ventilator on that day who are on the APRV mode of mechanical ventilation or related modes (for example,



BiLevel, Bi Vent, BiPhasic, PCV+, DuoPAP) at the time the count is performed. If there are no patients on APRV or a related mode of mechanical ventilation, enter “0” (zero).

24) My laboratory only performs semi-quantitative cultures of lower respiratory tract specimens, and cannot provide me with additional guidance to help me know what semi-quantitative culture result corresponds to the quantitative thresholds specified in Criterion 1 of the PVAP definition. Can you provide more information?

- For the purposes of this surveillance, and in the absence of additional information available from your laboratory, a semi-quantitative result of “moderate” or “heavy” growth, or 2+, 3+ or 4+ growth, meets the PVAP definition (Criterion 1).



## Pediatric Ventilator-Associated Event (PedVAE)

*For use in neonatal and pediatric locations only*

### Table of Contents:

Introduction	1
Settings	3
Definitions	3
Reporting Instructions	12
Figure 1 PedVAE Algorithm	13
Numerator Data	14
Denominator Data	14
Data Analyses	15
References	15
Appendix of Antimicrobial Agents	17

**Introduction:** Mechanical ventilation is an essential, life-saving therapy for patients with critical illness and respiratory failure. Hundreds of thousands of patients receive mechanical ventilation in the United States each year [1-3]. These patients are at high risk for complications and poor outcomes, including death [1-5]. Ventilator-associated pneumonia (VAP), sepsis, Acute Respiratory Distress Syndrome (ARDS), pulmonary embolism, barotrauma, and pulmonary edema are among the complications that can occur in patients receiving mechanical ventilation. Such complications can lead to longer duration of mechanical ventilation, longer stays in the ICU and hospital, increased healthcare costs, and increased risk of disability and death. In preterm neonates, prolonged mechanical ventilation for respiratory distress syndrome can contribute to the development of chronic lung disease [6]. Prolonged mechanical ventilation in extremely low birthweight infants is also associated with neurodevelopmental delay [7].

Surveillance for ventilator-associated events in the National Healthcare Safety Network (NHSN) prior to 2013 was limited to VAP. Traditional VAP definitions, including the NHSN PNEU definitions (revised in 2002), have well-described limitations [8-11]. They typically require radiographic evidence of pneumonia, although data suggest that chest radiograph findings do not accurately identify VAP. The subjectivity and variability inherent in chest radiograph technique, interpretation, and reporting make chest imaging ill-suited for inclusion in a definition algorithm to be used for the potential purposes of public reporting, inter-facility comparisons, pay-for-reporting and pay-for-performance programs. Another major difficulty with available VAP definitions is their reliance on specific clinical signs or symptoms, which are subjective and may be poorly or inconsistently documented in the medical record.



The limitations of VAP surveillance definitions have implications for prevention. Valid and reliable surveillance data are necessary for assessing the effectiveness of prevention strategies. It is notable that some effective measures for improving outcomes of patients on mechanical ventilation do not specifically target pneumonia prevention [12-15].

In 2011, CDC organized a working group composed of members of several stakeholder organizations to address the limitations of the NHSN PNEU definitions and propose a new approach to surveillance for Ventilator-Associated Events (VAE) for NHSN [16], focusing on adult patients. The organizations represented in the working group included: the Critical Care Societies Collaborative (the American Association of Critical-Care Nurses, the American College of Chest Physicians, the American Thoracic Society, and the Society for Critical Care Medicine); the American Association for Respiratory Care; the Association of Professionals in Infection Control and Epidemiology; the Council of State and Territorial Epidemiologists; the Healthcare Infection Control Practices Advisory Committee's Surveillance Working Group; the Infectious Diseases Society of America; and the Society for Healthcare Epidemiology of America.

The VAE surveillance definition algorithm developed by the working group was implemented in the NHSN in January 2013 and is available for use in adult locations only. The definition algorithm is based on objective, streamlined, and potentially automatable criteria that identify a broad range of conditions and complications occurring in mechanically-ventilated patients in adult locations. Data indicate that streamlined, objective algorithms to detect ventilator-associated events are easily implemented, can make use of electronic health record systems to automate event detection, and identify events that are clinically important and associated with outcomes such as ICU and hospital length of stay and mortality [17, 18]. Research suggests that most VAEs in adult patients are due to pneumonia, ARDS, atelectasis, and pulmonary edema [17]. These are significant clinical conditions that may be preventable. VAE rates and event characteristics in 2014 in adult inpatient locations reporting data to NHSN have been published [19].

VAE surveillance was not initially made available for use in neonatal and pediatric locations, based on the recommendations of a separate working group that CDC organized in 2012 to consider whether the VAE surveillance approach could also be used in neonatal and pediatric inpatient populations. This working group included representatives from the following organizations: the American Academy of Pediatrics (AAP) Committee on the Fetus and Newborn and Committee on Infectious Diseases; the AAP Section on Critical Care and Section on Pediatric Pulmonology; the American Association of Critical-Care Nurses; the American College of Chest Physicians Pediatric Chest Medicine Network; the American Thoracic Society Scientific Assembly on Pediatrics; the American Association for Respiratory Care; the Children's Hospital Association; the Association of Professionals in Infection Control and Epidemiology; the Council of State and Territorial Epidemiologists; the Pediatric Infectious Diseases Society; the Pediatric Cardiac Intensive Care Society; the Society for Healthcare



Epidemiology of America; the Society of Critical Care Medicine, and the Vermont-Oxford Network. In mid-2013, this working group determined that there were insufficient data to inform development of a pediatric VAE definition. Further working group discussions were postponed until 2015, following publication of the results of a study on pediatric VAE definition criteria [20]. This study demonstrated that events defined by changes in the fraction of inspired oxygen (FiO<sub>2</sub>) and Mean Airway Pressure (MAP) were associated with increases in patient length of stay as well as mortality [20]. After additional discussion with the working group, CDC decided to move forward with pediatric VAE (PedVAE) development and implementation in NHSN.

NOTE: The PedVAE definition algorithm is for use in surveillance; it is not a clinical definition algorithm and is not intended for use in the clinical management of patients. Examples provided throughout this protocol are for illustration purposes only and are not intended to represent actual clinical scenarios.

**Settings:** Inpatient locations eligible to participate in PedVAE surveillance are those neonatal and pediatric locations in acute care hospitals, long term acute care hospitals, and inpatient rehabilitation facilities where denominator data (ventilator and patient days) can be collected for patients. Such locations may include critical/intensive care units (ICU), specialty care areas (SCA), step-down units and wards. A complete listing of neonatal and pediatric inpatient locations can be found in [Chapter 15](#).

NOTE: All patients in the neonatal and pediatric inpatient locations found in Chapter 15 are included regardless of patient's age.

NOTE: Non-acute care mapped locations in acute care facilities (chronic care units in acute care facilities) are not eligible to participate in PedVAE surveillance.

NOTE: It is not required to monitor for PedVAEs after discharge if a patient is transferred to another facility while still on mechanical ventilation. However, PedVAEs discovered within 2 calendar days of discharge (where the day of discharge is day 1) should be reported to NHSN. No additional ventilator days are reported. See *Transfer Rule* below (page 11) for details on reporting.

### **Definitions:**

**PedVAE:** PedVAEs are identified by deterioration in respiratory status after a period of stability or improvement on the ventilator. The following pages outline the criteria that must be used for meeting the PedVAE surveillance definitions ([Figure 1](#)). To report PedVAEs, use the *Pediatric Ventilator-Associated Event* form (CDC 57.113) and *Instructions for Completion of Pediatric Ventilator-Associated Event Form*.

NOTE: Patients must be mechanically ventilated for at least 4 calendar days to fulfill PedVAE criteria (where the day of intubation and initiation of mechanical ventilation is



day 1). The earliest date of event for PedVAE (the date of onset of worsening oxygenation) is day 3 of mechanical ventilation.

NOTE: The baseline period of stability or improvement on the ventilator is defined as the 2 calendar days immediately preceding the first day of increased daily minimum MAP or FiO<sub>2</sub>, and must be characterized by  $\geq 2$  calendar days of stable or decreasing daily minimum FiO<sub>2</sub> or MAP values (specifically, the daily minimum MAP or FiO<sub>2</sub> on the second day of the baseline period of stability or improvement must be equal to or less than the daily minimum MAP or FiO<sub>2</sub> on the first day of the baseline period of stability or improvement). The definitions of “daily minimum MAP” and “daily minimum FiO<sub>2</sub>” are included below. Note that the daily minimum MAP is the lowest value documented during a calendar day, and the daily minimum FiO<sub>2</sub> is the lowest value documented during a calendar day that was maintained for > 1 hour (see daily minimum FiO<sub>2</sub> definitions for exception to the > 1 hour requirement).

NOTE: For the purposes of surveillance, in patients < 30 days old, MAP values of 0-8 cmH<sub>2</sub>O are considered equivalent; therefore, any day on which the daily minimum MAP was 0-8 cmH<sub>2</sub>O would be assigned a daily minimum value of 8 cmH<sub>2</sub>O, and an increase in the daily minimum MAP to at least 12 cmH<sub>2</sub>O, sustained for 2 calendar days, would be needed to meet the PedVAE definition.

For the purposes of surveillance, in patients  $\geq 30$  days old, MAP values of 0-10 cmH<sub>2</sub>O are considered equivalent; therefore, any day on which the daily minimum MAP was 0-10 cmH<sub>2</sub>O would be assigned a daily minimum value of 10 cmH<sub>2</sub>O, and an increase in the daily minimum MAP to at least 14 cmH<sub>2</sub>O, sustained for 2 calendar days, would be needed to meet the PedVAE definition.

EXAMPLE: In the example below, in a patient < 30 days old, the baseline period is defined by mechanical ventilation (MV) days 1 through 4 (shaded in light gray), and the period of worsening oxygenation by MV days 5 and 6 (shaded in darker gray), where the daily minimum MAP is  $\geq 4$  cmH<sub>2</sub>O greater than the daily minimum MAP during the baseline period (keeping in mind that daily minimum MAP values 0-8 cmH<sub>2</sub>O in a patient <30 days should be considered to be equal to 8 cmH<sub>2</sub>O for the purposes of surveillance.)

MV Day	Daily minimum MAP (cmH <sub>2</sub> O)	Daily minimum FiO <sub>2</sub> (oxygen concentration, %)	PedVAE
1	7 (8)	1.00 (100%)	
2	7 (8)	0.50 (50%)	
3	8	0.50 (50%)	
4	8	0.50 (50%)	
5	12	0.50 (50%)	✓
6	12	0.50 (50%)	





EXAMPLE: In the example below, the baseline period is defined by mechanical ventilation (MV) days 3 and 4 (shaded in light gray), and the period of worsening oxygenation by MV days 5 and 6 (shaded in darker gray), where the daily minimum FiO<sub>2</sub> is  $\geq 0.25$  (25 points) over the daily minimum FiO<sub>2</sub> during the baseline period.

MV Day	Daily minimum MAP (cmH <sub>2</sub> O)	Daily minimum FiO <sub>2</sub> (oxygen concentration, %)	PedVAE
1	12	1.00 (100%)	
2	11	0.50 (50%)	
3	9	<b>0.40 (40%)</b>	
4	9	<b>0.40 (40%)</b>	
5	11	<b>0.70 (70%)</b>	✓
6	11	<b>0.70 (70%)</b>	

EXAMPLE: In the example below, there is no PedVAE, because the FiO<sub>2</sub> on MV day 4 is higher than the FiO<sub>2</sub> on MV day 3 (and therefore not stable or decreasing) – even though the FiO<sub>2</sub> on MV days 3 and 4 meets the 25-point threshold when compared with the daily minimum FiO<sub>2</sub> on MV days 5 and 6.

MV Day	Daily minimum MAP (cmH <sub>2</sub> O)	Daily minimum FiO <sub>2</sub> (oxygen concentration, %)	PedVAE
1	12	1.00 (100%)	
2	11	0.50 (50%)	
3	9	0.35 (35%)	
4	9	0.40 (40%)	
5	11	0.70 (70%)	No event
6	11	0.70 (70%)	

NOTE: Patients on extracorporeal life support or paracorporeal membrane oxygenation are EXCLUDED from PedVAE surveillance during periods of time when the support is in place the entire calendar day.

NOTE Patients on high-frequency oscillatory or jet ventilation are INCLUDED in PedVAE surveillance. Additionally, patients who are receiving a conventional mode of mechanical ventilation or high frequency oscillatory or jet ventilation while in the prone position are INCLUDED in PedVAE surveillance, and patients who are receiving a conventional mode of mechanical ventilation or high frequency oscillatory or jet ventilation while receiving surfactant, corticosteroids, nitric oxide therapy, helium-oxygen mixtures (heliox) or epoprostenol therapy are also INCLUDED in PedVAE surveillance.

NOTE: PedVAEs are defined by a 14-day period, starting on the day of onset of worsening oxygenation (the event date, day 1). A new PedVAE cannot be identified or reported until this 14-day period has elapsed.





Date of event: The date of onset of worsening oxygenation. This is defined as the first calendar day in which the daily minimum MAP or  $\text{FiO}_2$  increases above the thresholds outlined in the PedVAE definition algorithm (specifically, day 1 of the required  $\geq 2$ -day period of worsening oxygenation following a  $\geq 2$ -day period of stability or improvement on the ventilator).

**EXAMPLE:** A patient is intubated in the Emergency Room for severe community-acquired pneumonia and admitted to the PICU (day 1). The patient stabilizes and improves on days 2-5, with a daily minimum  $\text{FiO}_2$  of 0.35 (35%) on days 4 and 5. On day 6, the patient experiences respiratory deterioration, and requires a minimum  $\text{FiO}_2$  of 0.60 (60%) on days 6 and 7, meeting the criteria for a PedVAE. The date of the PedVAE event is day 6.

**NOTE:** The “date of event” is NOT the date on which all PedVAE criteria have been met. It is the first day (of a  $\geq 2$ -day period) on which either of the worsening oxygenation thresholds (for MAP or  $\text{FiO}_2$ ) is met.

Mean Airway Pressure (MAP): The average pressure exerted on the airway and lungs from the beginning of inspiration until the beginning of the next inspiration [21]. In patients on mechanical ventilation, MAP is the most powerful influence on oxygenation and is determined by peak end-expiratory pressure (PEEP), peak inspiratory pressure (PIP), inspiratory time and frequency [22]. A sustained increase in the daily minimum MAP of  $\geq 4$   $\text{cmH}_2\text{O}$  following a period of stability or improvement on the ventilator is one of two criteria that can be used in meeting the PedVAE definition.

Fraction of inspired oxygen ( $\text{FiO}_2$ ): The fraction of oxygen in inspired gas. For example, the  $\text{FiO}_2$  of ambient air is 0.21; the oxygen concentration of ambient air is 21%. In patients on mechanical ventilation, the  $\text{FiO}_2$  is one of the key parameters that can be adjusted depending on the patient’s oxygenation needs, and is typically in the range of 0.21 (oxygen concentration of 21%) to 1.0 (oxygen concentration of 100%). A sustained increase (defined later in this protocol) in the daily minimum  $\text{FiO}_2$  of  $\geq 0.25$  (25%) following a period of stability or improvement on the ventilator is the second of the two criteria that can be used in meeting the PedVAE definition.

Daily minimum MAP: The lowest value of MAP during a calendar day. When determining the daily minimum MAP value, round MAP readings in the following manner: a MAP of 10.00 – 10.49 is rounded to 10 and a MAP of 10.50 – 10.99 is rounded to 11. For example, a patient who is intubated and started on mechanical ventilation at 9:30 pm on June 1, with a MAP of 10.35  $\text{cmH}_2\text{O}$  and a MAP of 10.54 at 11:30 pm would have a daily minimum MAP of 10  $\text{cmH}_2\text{O}$  on June 1 for the purposes of PedVAE surveillance.



EXAMPLE: The patient (<30 days old) is intubated at 6 pm. MAP values through the remainder of the calendar day are as follows:

Time	6 pm	7 pm	8 pm	9 pm	10 pm	11 pm
MAP (cmH <sub>2</sub> O)	12	11	9	9	11	11

In this example, the daily minimum MAP for the purposes of PedVAE surveillance is 9 cmH<sub>2</sub>O.

EXAMPLE: The patient is intubated at 6 pm. MAP values are as follows through the remainder of the calendar day:

Time	6 pm	7 pm	8 pm	9 pm	10 pm	11 pm
MAP (cmH <sub>2</sub> O)	12	12	10	12	10	12

In this example, the daily minimum MAP for the purposes of PedVAE surveillance is 10 cmH<sub>2</sub>O. This is the lowest value recorded during the calendar day. When making daily minimum MAP determinations the value does not need to be maintained for > 1 hour.

EXAMPLE: MAP values are as follows through the course of a calendar day for a patient <30 days old:

Time	1 am	4 am	8 am	12 pm	4 pm	8 pm
MAP (cmH <sub>2</sub> O)	9	11	9	11	11	12

In this example, the daily minimum MAP is 9 cmH<sub>2</sub>O.

EXAMPLE: You are reviewing a <30-day-old patient's ventilator data on Wednesday morning to determine the daily minimum MAP values for Monday and Tuesday. The PICU monitors and records MAP every 30 minutes. You see that the lowest MAP on Monday (9 cmH<sub>2</sub>O) was recorded at 11:30 pm when the episode of mechanical ventilation was initiated for this patient. The patient remained at this MAP for an additional 30 minutes on Tuesday morning, and was then at MAP 12 cmH<sub>2</sub>O for the rest of the day on Tuesday. What do you record as the daily minimum MAP for Monday and for Tuesday? The lowest (and only) value of 9 cmH<sub>2</sub>O is recorded as the daily minimum MAP for Monday. On Tuesday, the daily minimum MAP should also be recorded as 9 cmH<sub>2</sub>O, as it is the lowest value recorded on Tuesday.



Day	Time	MAP (cmH <sub>2</sub> O)
Monday	23:30	9
Tuesday	00:00	9
Tuesday	00:30	9
Tuesday	01:00	12
Tuesday	01:30	12
Tuesday	02:00 through 23:30	12

**Daily minimum FiO<sub>2</sub>:** The lowest value of FiO<sub>2</sub> during a calendar day that is set on the ventilator and maintained for > 1 hour. This requirement that the daily minimum FiO<sub>2</sub> be the lowest setting maintained for > 1 hour will ensure that units monitoring and recording FiO<sub>2</sub> settings hourly or more frequently than once per hour are able to apply the PedVAE surveillance FiO<sub>2</sub> criterion in a standardized way. In the event that ventilator settings are monitored and recorded less frequently than once per hour, the daily minimum FiO<sub>2</sub> is simply the lowest value of FiO<sub>2</sub> set on the ventilator during the calendar day. Similarly, in circumstances where there is no value that has been maintained for > one hour (for example, the lowest value of FiO<sub>2</sub> is set late in the calendar day, mechanical ventilation is discontinued early in the calendar day) the daily minimum FiO<sub>2</sub> is the lowest value of FiO<sub>2</sub> set on the ventilator during the calendar day.

NOTE: In units tracking FiO<sub>2</sub> settings every hour or more frequently than every hour, there must be sufficient consecutive recordings of a specific FiO<sub>2</sub> setting to meet the minimum required duration of > 1 hour. For example, in units tracking FiO<sub>2</sub> every 15 minutes, 5 consecutive recordings of FiO<sub>2</sub> at a certain level would be needed to meet the required > 1 hour minimum duration (for example, 09:00, 09:15, 09:30, 09:45 and 10:00). In units tracking FiO<sub>2</sub> every 30 minutes, 3 consecutive recordings of FiO<sub>2</sub> at a certain level would be needed to meet the required > 1 hour minimum duration (for example, 09:00, 09:30, and 10:00). In units tracking FiO<sub>2</sub> every hour, 2 consecutive recordings of FiO<sub>2</sub> at a certain level would be needed to meet the required > 1 hour minimum duration (for example, 09:00 and 10:00).

EXAMPLE: The patient is intubated at 6 pm. FiO<sub>2</sub> is set at the following values through the remainder of the calendar day:

Time	6 pm	7 pm	8 pm	9 pm	10 pm	11 pm
FiO <sub>2</sub>	1.0	0.8	0.5	0.5	0.8	0.8

In this example, the daily minimum FiO<sub>2</sub> for the purposes of PedVAE surveillance is 0.5. FiO<sub>2</sub> settings are being monitored and recorded every hour. There are two consecutive hours where the FiO<sub>2</sub> setting is noted to be 0.5 (8 pm and 9 pm), and therefore required minimum duration of > 1 hour is met.



EXAMPLE: The patient is intubated at 6 pm. FiO<sub>2</sub> is set at the following values through the remainder of the calendar day:

Time	6 pm	7 pm	8 pm	9 pm	10 pm	11 pm
FiO <sub>2</sub>	0.8	0.8	0.5	0.8	0.5	0.8

In this example, the daily minimum FiO<sub>2</sub> for the purposes of PedVAE surveillance is 0.8. FiO<sub>2</sub> settings are being monitored and recorded every hour. Although the lowest FiO<sub>2</sub> is 0.5, it is recorded at two non-consecutive time points only (8 pm, and then 10 pm), and so the required > 1 hour minimum duration is not met. There are two consecutive hours where the FiO<sub>2</sub> setting is noted to be 0.8 (6 pm and 7 pm), and therefore the required minimum duration of 1 hour is met to allow use of this setting as the daily minimum value for PedVAE surveillance.

EXAMPLE: FiO<sub>2</sub> is set at the following values through the course of a calendar day:

Time	2 pm	4 pm	6 pm	8 pm	10 pm	12 am
FiO <sub>2</sub>	1.0	0.60	0.40	0.50	0.55	0.60

In this example, the patient was intubated at 2 pm. The daily minimum FiO<sub>2</sub> is 0.40. FiO<sub>2</sub> settings are being monitored and recorded every 2 hours; therefore, the lowest recorded FiO<sub>2</sub> setting for the calendar day is the value used in PedVAE surveillance.

EXAMPLE: You are reviewing a patient's ventilator settings on Friday morning to determine the daily minimum FiO<sub>2</sub> value for Thursday. The patient was intubated and initiated on mechanical ventilation at 21:45 hours on Thursday. The ICU monitored and recorded FiO<sub>2</sub> settings for the patient every 15 minutes during the remainder of the day on Thursday. Based on the information recorded in the table below, what should you record as the daily minimum FiO<sub>2</sub> for Thursday? In this example, since there is no setting that is maintained for > 1 hour during the calendar day, the daily minimum FiO<sub>2</sub> for Thursday is 0.70 (70%). This is the lowest value of FiO<sub>2</sub> set on the ventilator during the calendar day.



Day	Time	FiO <sub>2</sub>
Thursday	21:45	Intubated; 1.0
	22:00	1.0
	22:15	0.90
	22:30	0.90
	22:45	0.70
	23:00	0.80
	23:15	0.85
	23:30	0.85
	23:45	0.85

Ventilator: any device used to support, assist or control respiration (inclusive of the weaning period) through the application of positive pressure to the airway when delivered via an artificial airway, specifically an oral/nasal endotracheal or tracheostomy tube.

Note: Ventilation and lung expansion devices that deliver positive pressure to the airway (for example: CPAP, Bipap, bi-level, IPPB and PEEP) via non-invasive means (for example: nasal prongs, nasal mask, full face mask, total mask, etc.) are not considered ventilators unless positive pressure is delivered via an artificial airway (oral/nasal endotracheal or tracheostomy tube).

Episode of mechanical ventilation: Defined as a period of days during which the patient was mechanically ventilated for some portion of each consecutive day.

NOTE: A break in mechanical ventilation of at least one full calendar day, followed by reintubation and/or re-initiation of mechanical ventilation during the same hospitalization, defines a new episode of mechanical ventilation.

EXAMPLE: A patient is intubated and mechanical ventilation is initiated at 11 pm on hospital day 1. The patient remains intubated and mechanically ventilated from hospital days 2-10. The patient is extubated at 9 am on hospital day 11, and remains extubated on hospital day 12. The patient is re-intubated and mechanical ventilation is reinitiated on hospital day 13. The patient remains intubated and mechanically ventilated from hospital day 14-18. This patient has had two episodes of mechanical ventilation (days 1-11 and days 13-18), separated by at least one full calendar day off of mechanical ventilation.

Location of attribution: The inpatient location where the patient was assigned on the date of the VAE, which is further defined as the date of onset of worsening oxygenation.

EXAMPLE: Patient is intubated and ventilated in the Operating Room on hospital day 1, and then is admitted post-operatively to the NICU on hospital day 1, still on the



ventilator. On hospital day 3, the patient experiences the onset of worsening oxygenation, manifested by an increase in the daily minimum  $\text{FiO}_2$  of  $\geq 0.25$  (25%). On day 4 (also the 4<sup>th</sup> day of mechanical ventilation) the patient meets criteria for a PedVAE. This is reported as a PedVAE for the NICU.

**EXCEPTION:**

*Transfer Rule:* If a PedVAE develops on the day of transfer or the day following transfer from one inpatient location to another in the same facility or to a new facility (where the day of transfer is day 1), the event is attributed to the transferring location. This is called the Transfer Rule, and examples are shown below:

**EXAMPLE:** Patient is extubated in the PICU and transferred to the medical stepdown unit on hospital day 6. The next day, while in the stepdown unit (day 7), the patient experiences worsening oxygenation and is re-intubated and transferred back to the PICU. Criteria for PedVAE are met the next day (day 8). In this case, the day prior to extubation and the day of extubation (hospital days 5 and 6) count as the required 2-day period of stability or improvement. The day of reintubation (day 7) and the following day (day 8) count as the required 2-day period of worsening oxygenation. Because the onset of worsening oxygenation occurred on the day following transfer out of the PICU, the event is reported as a PedVAE for the PICU.

**EXAMPLE:** Patient intubated and mechanically ventilated for 8 days in the NICU of Hospital A is transferred for further care on day 8 to the NICU of Hospital B. The patient was stable on the ventilator in Hospital A from days 3-8. On the day of transfer to Hospital B (day 1 in Hospital B), the patient's respiratory status deteriorates. The day after transfer (day 2 in Hospital B), the patient meets criteria for PedVAE. The date of the event is day 1 in Hospital B, the first day of the period of worsening oxygenation meeting PedVAE MAP or  $\text{FiO}_2$  thresholds. The infection preventionist (IP) from Hospital B calls the Hospital A IP to report that this patient was admitted to Hospital B with a PedVAE. This PedVAE should be reported by Hospital A, and attributed to the Hospital A NICU. No additional ventilator days are reported by Hospital A.

**REPORTING INSTRUCTIONS:**

- Conducting in-plan PedVAE surveillance means assessing patients for the presence of events meeting the PedVAE definition.
- If the date of event (date of onset of worsening oxygenation) is on or after the date of documentation of evidence of consent AND the patient is being supported for organ donation purposes, the event should not be reported as a PedVAE.
- Secondary BSIs are not reported or attributable to a PedVAE.
- Clinical findings associated with a PedVAE may assist in better understanding the etiology and focusing efforts to prevent PedVAEs. Should a facility choose to provide the following information, the PedVAE form includes optional data fields to report:



- Clinical diagnoses or events that were associated with the PedVAE. Note that multiple events may be reported for a single PedVAE.
- Antimicrobial agents listed in the [Appendix](#) that are administered on the date of event or within the 2 days before or 2 days after the event. The name of the specific antimicrobial agent and the administration initiation date may also be reported.
- Pathogens detected by culture or non-culture-based microbiological testing of upper or lower respiratory specimens with a specimen collection date on the date of event or within the 2 days before or 2 days after the date of event or in blood with a specimen collection date within the 2 days before the date of event and up to 13 days after the date of event.

Note: Because organisms belonging to the following genera are typically causes of community-associated respiratory infections and are rarely or are not known to be causes of healthcare-associated infections, they are excluded, and cannot be reported: *Blastomyces*, *Histoplasma*, *Coccidioides*, *Paracoccidioides*, *Cryptococcus* and *Pneumocystis*.

- *Legionella* or *Streptococcus pneumoniae* detected by urine antigen testing with a date of specimen collection on the date of event or within the 2 days before or 2 days after the event.



**Figure 1: Pediatric Ventilator-Associated Events (PedVAE) Surveillance Algorithm**

Patient has a baseline period of stability or improvement on the ventilator, defined by  $\geq 2$  calendar days of stable or decreasing daily minimum\*  $\text{FiO}_2$  or MAP values. The baseline period is defined as the 2 calendar days immediately preceding the first day of increased daily minimum MAP or  $\text{FiO}_2$ .

\*Daily minimum  $\text{FiO}_2$  is defined as the lowest value of  $\text{FiO}_2$  documented during a calendar day that is maintained for  $> 1$  hour.  
Daily minimum MAP is the lowest value documented during the calendar day.  
For patients  $< 30$  days old, daily minimum MAP values 0-8  $\text{cm H}_2\text{O}$  are considered equal to 8  $\text{cmH}_2\text{O}$  for the purposes of surveillance.  
For patients  $\geq 30$  days old, daily minimum MAP values 0-10  $\text{cmH}_2\text{O}$  are considered equal to 10  $\text{cmH}_2\text{O}$  for the purposes of surveillance.

After a period of stability or improvement on the ventilator, the patient has at least one of the following indicators of worsening oxygenation:

- 1) Increase in daily minimum  $\text{FiO}_2$  of  $\geq 0.25$  (25 points) over the daily minimum  $\text{FiO}_2$  of the first day in the baseline period, sustained for  $\geq 2$  calendar days.
- 2) Increase in daily minimum MAP values of  $\geq 4$   $\text{cmH}_2\text{O}$  over the daily minimum MAP of the first day in the baseline period, sustained for  $\geq 2$  calendar days.

**Pediatric Ventilator-Associated Event (PedVAE)**





**Numerator Data:** The *Pediatric Ventilator-Associated Event* form (CDC 57.113) is used to collect and report each PedVAE that is identified during the month selected for surveillance. The Instructions for Completion of Pediatric Ventilator-Associated Event Form includes brief instructions for collection and entry of each data element on the form. The PedVAE form includes patient demographic information and information on the start date and location of initiation of mechanical ventilation. Additional data include the specific criteria met for identifying PedVAE, information about whether the patient was on antimicrobial drugs or had pathogens detected in culture or non-culture-based microbiological testing, whether the patient died, and, where applicable, the organisms detected and their antimicrobial susceptibilities.

**Denominator Data:** Device days and patient days are used for denominators (see [Chapter 16 Key Terms](#)). Ventilator days, which are the numbers of patients managed with ventilatory devices, are collected daily, at the same time each day, according to the chosen location using the appropriate form ([CDC 57.116](#) [NICU] or [CDC 57.117](#) [Specialty Care Areas] or [CDC 57.118](#) [ICU/Other Areas]). These daily counts are summed and only the total for the month is reported. Ventilator and patient days are collected for each of the locations monitored. When denominator data are available from electronic sources (for example, ventilator days from respiratory therapy), these sources may be used as long as the counts are not substantially different (+/- 5%) from manually-collected counts, pre-validated for a minimum of 3 months.

NOTE: All ventilator days are counted, including ventilator days for patients on mechanical ventilation for < 3 days, and ventilator days for patients on extracorporeal life support or paracorporeal membrane oxygenation who are excluded from PedVAE surveillance. Patients with tracheostomies who are undergoing weaning from mechanical ventilation using tracheostomy collar trials are included in ventilator day counts as long as they spend some portion of the day on mechanical ventilation at a time that overlaps with the daily time during which ventilator day counts are performed.

Collection of an additional denominator, episodes of mechanical ventilation (EMV), is optionally available for PedVAE surveillance. The EMV denominator represents the sum of the number of episodes of mechanical ventilation that occurred in that location during the month. A single episode of mechanical ventilation for each patient is to be counted only once per month. Do note, it is possible for a patient to have more than one episode of ventilation occur during a month (for example, discontinuation of mechanical ventilation for greater than 1 calendar day followed by re-initiation of mechanical ventilation). The EMV denominator is determined by counting all patients in the location who are on mechanical ventilation on the first day of the month regardless of eligibility for inclusion in PedVAE surveillance. Then, on each subsequent day of the month, count each additional patient that is started on mechanical ventilation. This would include those that are admitted to the location already on mechanical ventilation, those that are newly ventilated, and any previously ventilated patients who have new episodes of mechanical ventilation occurring during the same month. The sum of the count for the first day and each subsequent day of the month is reported.



EXAMPLE: On January 1, there are 5 patients on mechanical ventilation in the PICU (2 patients were started on mechanical ventilation on December 24, 2 patients on December 31, and 1 patient on January 1). During the rest of the month, the following are noted: 1 patient is started on mechanical ventilation on January 8; 2 patients are transferred to the PICU on mechanical ventilation on January 15, and 1 patient who was previously ventilated (from January 1 through January 12) goes back on mechanical ventilation on January 20. No other patients are on mechanical ventilation during the month of January. The number of EMV for January is nine. This is calculated as follows: 5 patients (on mechanical ventilation on the first day of the month) + 4 patients who were either started on mechanical ventilation, transferred into the PICU on mechanical ventilation, or re-initiated on mechanical ventilation after being off of the vent for at least 1 calendar day = 9 EMV.

**Data Analyses:** The PedVAE rate per 1000 ventilator days is calculated by dividing the number of VAEs by the number of ventilator days and multiplying the result by 1000 (ventilator days). The rate per 100 episodes of mechanical ventilation is calculated by dividing the number of PedVAEs by the number of episodes of mechanical ventilation and multiplying the result by 100 (episodes of mechanical ventilation). The Ventilator Utilization Ratio is calculated by dividing the number of ventilator days by the number of patient days.



## REFERENCES

- 1) Behrendt CE. Acute respiratory failure in the United States: incidence and 31-day survival. *Chest* 2000;118:1100-5.
- 2) Kahn JM, Goss CH, Heagerty PJ, et al. Hospital volume and the outcomes of mechanical ventilation. *N Engl J Med* 2006;355:41-50.
- 3) Wunsch H, Linde-Zwirble WT, Angus DC, Hartman ME, Milbrandt EB, Kahn JM. The epidemiology of mechanical ventilation use in the United States. *Crit Care Med* 2010;38:1947-53.
- 4) Rubenfeld GD, Caldwell E, Peabody E, et al. Incidence and outcomes of acute lung injury. *N Engl J Med* 2005;353:1685-93.
- 5) Esteban A, Anzueto A, Frutos F, et al. Characteristics and outcomes in adult patients receiving mechanical ventilation: a 28-day international study. *JAMA* 2002;287:345-55.
- 6) Fraser J, Walls M, McGuire W. Respiratory complications of preterm birth. *BMJ* 2004;329:962-5. Dudeck MA, Weiner LM, Allen-Bridson K, et al. National Healthcare Safety Network (NHSN) Report, Data Summary for 2012, Device-associated Module. *Am J Infect Control* 2013;41:1148-66.
- 7) Walsh MC, Morris BH, Wrage LA, et al. Extremely low birthweight neonates with protracted ventilation: mortality and 18-month neurodevelopmental outcomes. *J Pediatrics* 2005;146:798-804.
- 8) Klompas M. Does this patient have ventilator-associated pneumonia? *JAMA* 2007;297:1583-93.
- 9) Klompas M. Interobserver variability in ventilator-associated pneumonia surveillance. *Am J Infect Control* 2010;38:237-9.
- 10) Klompas M, Kulldorff M, Platt R. Risk of misleading ventilator-associated pneumonia rates with use of standard clinical and microbiological criteria. *Clin Infect Dis* 2008;46:1443-6.
- 11) Zilberberg MD, Shorr AF. Ventilator-associated pneumonia: the clinical pulmonary infection score as a surrogate for diagnostics and outcome. *Clin Infect Dis* 2010;51 Suppl 1:S131-5.
- 12) Girard T, Kress JP, Fuchs BD, et al. Efficacy and safety of a paired sedation and ventilator weaning protocol for mechanically ventilated patients in intensive care (Awakening and Breathing Controlled trial): a randomised controlled trial. *Lancet* 2008;371:126-34.
- 13) Strøm T, Martinussen T, Toft P. A protocol of no sedation for critically ill patients receiving mechanical ventilation. *Lancet* 2010;375:475-80.
- 14) The Acute Respiratory Distress Syndrome Network. Ventilation with lower tidal volumes as compared with traditional tidal volumes for acute lung injury and the acute respiratory distress syndrome. *N Engl J Med* 2000;342:1301-8.
- 15) Schweickert WD, Pohlman MC, Pohlman AS, et al. Early physical and occupational therapy in mechanically ventilated, critically ill patients: a randomised controlled trial. *Lancet* 2009;373:1874-82.
- 16) Magill SS, Klompas M, Balk R, et al. Developing a new, national approach to surveillance for ventilator-associated events. *Critical Care Medicine* 2013;41:2467-75.
- 17) Klompas M, Khan Y, Kleinman K, et al. Multicenter evaluation of a novel surveillance paradigm for complications of mechanical ventilation. *PLoS One* 2011;6:e18062.
- 18) Klompas M, Magill S, Robicsek A, et al. Objective surveillance definitions for ventilator-associated pneumonia. *Crit Care Med*;2012:3154-61.
- 19) Magill SS, Li Q, Gross C, et al. Incidence and characteristics of ventilator-associated events reported to the National Healthcare Safety Network in 2014. *Crit Care Med* 2016; online ahead of print, available at: <https://www.ncbi.nlm.nih.gov/pmc/articles/PMC5113232/>
- 20) Cocoros NM, Kleinman K, Priebe GP, et al. Ventilator-Associated Events in Neonates and Children--A New Paradigm. *Crit Care Med*. 2016 Jan;44:14-22.
- 21) Heulitt M, Clement KC. (2015). Respiratory Mechanics in the Mechanically Ventilated Patient. In *Pediatric and Neonatal Mechanical Ventilation* (p. 169). Rimensberger PC. New York City, NY: Springer Publishing.
- 22) Donn SM, Sinha SK. (2015). Ventilator Modes. In *Pediatric and Neonatal Mechanical Ventilation* (p. 307). Rimensberger PC. New York City, NY: Springer Publishing.



**Appendix. List of Eligible Antimicrobial Agents**

<b>Antimicrobial Agent</b>
AMIKACIN
AMPHOTERICIN B
AMPHOTERICIN B LIPOSOMAL
AMPICILLIN
AMPICILLIN/SULBACTAM
ANIDULAFUNGIN
AZITHROMYCIN
AZTREONAM
CASPOFUNGIN
CEFAZOLIN
CEFEPIME
CEFOTAXIME
CEFOTETAN
CEFOXITIN
CEFTAROLINE
CEFTAZIDIME
CEFTAZIDIME/AVIBACTAM
CEFTIZOXIME
CEFTOLOZANE/TAZOBACTAM
CEFTRIAZONE
CEFUROXIME
CIPROFLOXACIN
CLARITHROMYCIN
CLINDAMYCIN
COLISTIMETHATE
DALBAVANCIN
DELAFLORACIN
DORIPENEM
DOXYCYCLINE
ERTAPENEM
FLUCONAZOLE
FOSFOMYCIN
GEMIFLOXACIN
GENTAMICIN
IMIPENEM/CILASTATIN
ISAVUCONAZONIUM
ITRACONAZOLE



LEVOFLOXACIN
LINEZOLID
MEROPENEM
MEROPENEM/VABORBACTAM
METRONIDAZOLE
MICAFUNGIN
MINOCYCLINE
MOXIFLOXACIN
NAFCILLIN
ORITAVANCIN
OSELTAMIVIR
OXACILLIN
PENICILLIN G
PERAMIVIR
PIPERACILLIN
PIPERACILLIN/TAZOBACTAM
POLYMYXIN B
POSACONAZOLE
QUINUPRISTIN/DALFOPRISTIN
RIFAMPIN
SULFAMETHOXAZOLE/TRIMETHOPRIM
SULFISOXAZOLE
TEDIZOLID
TELAVANCIN
TELITHROMYCIN
TETRACYCLINE
TICARCILLIN/CLAVULANATE
TIGECYCLINE
TOBRAMYCIN
VANCOMYCIN, intravenous only
VORICONAZOLE
ZANAMIVIR





## Multidrug-Resistant Organism & *Clostridioides difficile* Infection (MDRO/CDI) Module

### Table of Contents

Background	<a href="#">2</a>
Table 1: Core and Supplemental Reporting Choices for MDRO and CDI Module	<a href="#">3</a>
<b>Section I: Core Reporting</b>	<a href="#">6</a>
Option 1: Laboratory-Identified (LabID) Event Reporting	<a href="#">6</a>
1A: MDRO LabID Event Reporting	<a href="#">7</a>
Table 2: Reporting Options for the MDRO Module	<a href="#">11</a>
1B: <i>Clostridioides difficile</i> ( <i>C. difficile</i> ) LabID Event Reporting	<a href="#">22</a>
Table 3: Reporting Options for the CDI Module	<a href="#">24</a>
Table 4. Measures Delivered to CMS For Facilities Participating in Quality Reporting Programs: MRSA Bloodstream Infection and <i>C. difficile</i> LabID Events	<a href="#">33</a>
Option 2: Infection Surveillance Reporting	<a href="#">34</a>
2A: MDRO Infection Surveillance Reporting	<a href="#">34</a>
2B: <i>Clostridioides difficile</i> ( <i>C. difficile</i> ) Infection Surveillance Reporting	<a href="#">35</a>
<b>Section II: Supplemental Reporting</b>	<a href="#">37</a>
1. Prevention Process Measures Surveillance	<a href="#">37</a>
a. Monitoring Adherence to Hand Hygiene	<a href="#">37</a>
b. Monitoring Adherence to Gown and Gloves Use as Part of Contact Precautions	<a href="#">38</a>
c. Monitoring Adherence to Active Surveillance Testing	<a href="#">39</a>
2. Active Surveillance Testing Outcome Measures	<a href="#">41</a>
<b>Appendix 1: Guidance for Handling MDRO and CD Module Infection Surveillance and LabID Event Reporting When Also Following Other NHSN Modules</b>	<a href="#">44</a>
<b>Appendix 2: Counts Involving Observation Patients</b>	<a href="#">46</a>
<b>Appendix 3: Differentiating Between LabID Event and Infection Surveillance</b>	<a href="#">50</a>



**Background:** Methicillin-resistant *Staphylococcus aureus* (MRSA), vancomycin-resistant *Enterococcus* spp. (VRE), and certain gram-negative bacilli have increased in prevalence in U.S. hospitals over the last three decades, and have important implications for patient safety. There is concern about these multidrug-resistant organisms (MDROs) as options for treating patients with these infections are often extremely limited, and MDRO infections are associated with increased lengths of stay, costs, and mortality. Many of these traits have also been observed for *Clostridioides difficile* infection (CDI). The Healthcare Infection Control Practices Advisory Committee (HICPAC) has approved guidelines for the control of MDROs.<sup>1</sup> These guidelines are available at <https://www.cdc.gov/infectioncontrol/guidelines/MDRO/index.html>). The MDRO and *C. difficile* module of NHSN can provide a tool to assist facilities in meeting some of the criteria outlined in the guidelines. In addition, many of the metrics used in this module are consistent with “Recommendations for Metrics for Multidrug-Resistant Organisms in Healthcare Settings: SHEA/HICPAC Position Paper.”<sup>2</sup>

*Clostridioides difficile* (*C. difficile*) is responsible for a spectrum of *C. difficile* infections (CDI), including uncomplicated diarrhea, pseudomembranous colitis, and toxic megacolon, which can, in some instances, lead to sepsis and even death. Although CDI represents a subset of gastrointestinal tract infections in the current CDC definitions for HAIs, specific standard definitions for CDI<sup>3</sup> should be incorporated to obtain a more complete understanding of how *C. difficile* is being transmitted in a healthcare facility.

As outlined in the HICPAC guideline<sup>1</sup>, these MDRO and *C. difficile* pathogens may require specialized monitoring to evaluate if intensified infection control efforts are required to reduce the occurrence of these organisms and related infections. The **goal** of this module is to provide a mechanism for facilities to report and analyze these data that will inform infection prevention professionals of the impact of targeted prevention efforts.

This module contains two core reporting options for MDRO and *C. difficile* – Laboratory Identified (LabID) Event reporting and Infection Surveillance reporting. These reporting options function as two separate and independent reporting methods - one focused on laboratory based reporting and the second on infection criteria based surveillance reporting. Reporting options are summarized in [Table 1](#). Participants may choose either one or both of these reporting options and then may also choose to participate in any of the supplemental monitoring methods described in [Table 1](#).

See [Appendix 3: Differentiating Between LabID Event and Infection Surveillance](#) for key differences between the two options.





Table 1. Core and Supplemental Reporting Choices for MDRO and CDI Module

Reporting Choices	MDRO			CDI
	MRSA or MRSA/MSSA	VRE	CephR-Klebsiella, CRE (E. coli, Enterobacter, Klebsiella), Acinetobacter spp. (MDR)	C. difficile
Core	Method	Method	Method	Method
<u>Proxy Infection Measures</u> LabID Event Choose ≥1 organism	A, B, C, D	A, B, C, D	A, B, C, D	±A, B, C
<b>AND/OR</b>				
Infection Surveillance Choose ≥1 organism	A, B	A, B	A, B	±A, B
Supplemental	Method	Method	Method	Method
<u>Prevention Process Measures</u> Options: <ul style="list-style-type: none"> <li>• Hand Hygiene Adherence</li> <li>• Gown and Gloves Use Adherence</li> <li>• Active Surveillance Testing (AST) Adherence</li> </ul>	B	B	B	B
AST Outcome Measures <ul style="list-style-type: none"> <li>• Incident and Prevalent Cases using AST</li> </ul>	B	B	N/A	N/A

N/A – not available or contraindicated

±No surveillance for *C. difficile* will be performed in Neonatal Intensive Care Units (NICU), Specialty Care Nurseries (SCN), babies in LDRP (Labor, Delivery, Recovery, and Post-partum), well-baby nurseries, or well-baby clinics. And, if conducting facility-wide monitoring (Method C), the denominator counts (admissions, patient-days, encounters) for these locations must be removed.



Reporting Method (must choose to monitor by LabID Event or Infection Surveillance reporting before supplemental methods can also be used for monitoring):

**A: Facility-wide by location.** Report for each location separately and cover all locations in a facility. This reporting method requires the most effort, but provides the most detail for local and national statistical data.

**B: Selected locations within the facility (1 or more).** Report separately for one or more specific locations within a facility. This includes reporting individual events and denominator data for each of the selected locations. This reporting method is ideal for use during targeted prevention programs.

*Note: MDRO “Blood Specimens Only” monitoring is the only MDRO LabID event reporting option for IRF, ED and 24-hr Observation locations. For Inpatient locations other than IRF, ED and 24-hr Observation (examples: IPF, Medical, Surgical, etc.) “All Specimens” monitoring is the only MDRO LabID event reporting option.*

**C: Overall facility-wide.** Report individual LabID events from each inpatient location and total denominator counts for the entire facility. Options include:

(1) Overall Facility-wide Inpatient (FacWideIN) to cover all inpatient locations where denominator data are collected. When using FacWideIN reporting, facilities must also include location specific reporting for outpatient emergency department (adult and pediatric) and 24-hr Observation location(s).

*Note: When following FacWideIN, facilities must enter denominators for all inpatient locations physically located in the hospital, as well as denominators for all inpatient locations minus any inpatient rehabilitation facility (IRF) and inpatient psychiatric facility (IPF) locations with separate CCNs. Totals reported should not include facilities affiliated with the hospital that are enrolled separately in NHSN. Additionally, separate denominator data will be required to capture encounters for each mapped emergency department and 24-hr observation location.*

(2) Overall Facility-wide Outpatient (FacWideOUT) to cover all outpatient locations affiliated with the facility where encounters are captured. Facilities may choose to monitor FacWideOUT in addition to FacWideIN monitoring.

**D: Overall facility-wide: Blood Specimens Only.** This method is available for MDRO LabID Events only and targets the most invasive events. Report individual LabID events from each inpatient location and total denominator counts for the entire facility. Options include:

(1) Overall Facility-wide Inpatient (FacWideIN) to cover all inpatient locations. Using this option, facilities must also include location specific reporting for each



outpatient emergency department (specifically, adult and pediatric) and 24-hr observation location(s).

**Note:** *When following FacWideIN, facilities must enter denominators for all inpatient locations physically located in the hospital, as well as denominators for all inpatient locations minus any inpatient rehabilitation facility (IRF) and inpatient psychiatric facility (IPF) locations with separate CCNs. Totals reported should not include facilities affiliated with the hospital that are enrolled separately in NHSN. Additionally, separate denominator data will be required to capture encounters for each mapped emergency department and 24-hr observation location.*

- (2) Overall Facility-wide Outpatient (FacWideOUT) to cover all outpatient locations affiliated with the facility. Facilities may choose to monitor FacWideOUT in addition to FacWideIN monitoring.



## Core Reporting

### Option 1: Laboratory-Identified (LabID) Event Reporting

**Introduction:** LabID Event reporting option allows laboratory testing data to be used without clinical evaluation of the patient, and therefore is a much less labor-intensive method to track MDROs and *C. difficile*. These provide proxy infection measures of MDRO and/or *C. difficile* healthcare acquisition, exposure burden, and infection burden based almost exclusively on laboratory data and limited admission date data, including patient care location. LabID Event reporting is ONLY for collecting and tracking positive laboratory results (for example, positive cultures) that are collected for “clinical” purposes (specifically for diagnosis and treatment). This means that the results of laboratory specimens collected for active surveillance testing (AST) purposes only **should not** be reported as LabID Events.

#### Key points for LabID Event Reporting:

- LabID Events can be monitored at the overall facility-wide level for inpatient areas (FacWideIN), and/or at the overall facility-wide level for outpatient areas (FacWideOUT).
- At the Overall facility-wide levels and for IRF, ED, and 24-hour observation, MDROs can be monitored for *All Specimen* types or for *Blood Specimens Only*. All other locations can only monitor for *All Specimen* types.
- LabID Events can be monitored for specific locations and require unique denominator data from each of the specific locations (specifically, facility-wide locations monitored separately [Method A] allowing for both facility-wide and location-specific data, or by selected locations only [Method B]).
- A facility choosing to conduct FacWideIN surveillance for LabID Events must also follow location-specific surveillance for that same organism in each outpatient emergency department (pediatric and adult) and 24-hour observation location.

Laboratory and admission data can be used to calculate a variety of distinct proxy measures including: admission prevalence rate and overall patient prevalence rate (measures of exposure burden), MDRO bloodstream infection incidence rate (measure of infection burden and healthcare acquisition), overall MDRO infection/colonization incidence rate (measure of healthcare acquisition), and CD incidence rate (measure of infection burden and healthcare acquisition).

Use NHSN forms to collect all required data, using the definitions of each data field as indicated in the [Tables of Instructions](#). When denominator data are available from electronic databases, these sources may be used only after a validation of a minimum 3 consecutive months proves the data to be within 5% (+/-) of the manually collected once-a-day counts.



## MDRO LabID Event Reporting

**Methodology:** Facilities may choose to monitor one or more of the following MDROs: MRSA, MRSA and MSSA, VRE, CephR- *Klebsiella*, CRE, and/or multidrug-resistant *Acinetobacter* spp. (see definitions below). For *S. aureus*, both the resistant (MRSA) and the susceptible (MSSA) phenotypes can be tracked to provide concurrent measures of the susceptible pathogens as a comparison to those of the resistant pathogens in a setting of active MRSA prevention efforts.

**Note:** No Active Surveillance Culture/Testing (ASC/AST) results are to be included in this reporting of individual results (See [General Key Terms chapter](#)). Do NOT enter surveillance nasal swabs or other surveillance cultures as reports of LabID Events. AST tracking should be recorded under Process & Outcome Measures.

**MDRO Definitions:** MDROs included in this module are defined below.

- MRSA:** Includes *S. aureus* cultured from any specimen that tests oxacillin-resistant, ceftazidime-resistant, or methicillin-resistant by standard susceptibility testing methods, or any laboratory finding of MRSA (includes but not limited to PCR or other molecular based detection methods).
- MSSA:** *S. aureus* cultured from a specimen testing intermediate or susceptible to oxacillin, ceftazidime, or methicillin by standard susceptibility testing method.
- VRE:** *Enterococcus faecalis, Enterococcus faecium, or Enterococcus species unspecified* (only those not identified to the species level) that is resistant to vancomycin, by standard susceptibility testing methods or a laboratory finding of VRE (includes but not limited to PCR or other molecular based detection methods).
- CephR-  
Klebsiella:** *Klebsiella oxytoca or Klebsiella pneumoniae* testing non-susceptible (specifically, either resistant or intermediate) to ceftazidime, cefotaxime, ceftriaxone, or cefepime.
- CRE:** Any *Escherichia coli, Klebsiella oxytoca, Klebsiella pneumoniae, or Enterobacter spp.* testing resistant to imipenem, meropenem, doripenem, or ertapenem by standard susceptibility testing methods (specifically, minimum inhibitory concentrations of  $\geq 4$  mcg/mL for doripenem, imipenem and meropenem or  $\geq 2$  mcg/mL for ertapenem) OR by production of a carbapenemase (specifically, KPC, NDM, VIM, IMP, OXA-48) demonstrated using a recognized test (examples: polymerase chain reaction,



metallo- $\beta$ -lactamase test, modified-Hodge test, Carba-NP). **Note:** For in-plan CRE surveillance, facilities must conduct surveillance for all three organisms CRE-*E.coli*, CRE-*Enterobacter*, **and** CRE-*Klebsiella* (*Klebsiella oxytoca* and *Klebsiella pneumoniae*).

**MDR-*Acinetobacter*:** Any *Acinetobacter* spp. testing non-susceptible (specifically, either resistant or intermediate) to at least one agent in at least 3 antimicrobial classes of the following 6 antimicrobial classes:

Class	Antimicrobial	Class	Antimicrobial
<b>Aminoglycosides:</b>	Amikacin Gentamicin Tobramycin	<b><math>\beta</math>-lactam/<math>\beta</math>-lactam <math>\beta</math>-lactamase inhibitor combination:</b>	Piperacillin Piperacillin/tazobactam
<b>Carbapenems:</b>	Imipenem Meropenem Doripenem	<b>Cephalosporins:</b>	Cefepime Ceftazidime
<b>Fluoroquinolones:</b>	Ciprofloxacin Levofloxacin	<b>Sulbactam:</b>	Ampicillin/sulbactam

**Settings:** MDRO LabID Event reporting can occur in any location: inpatient or outpatient.

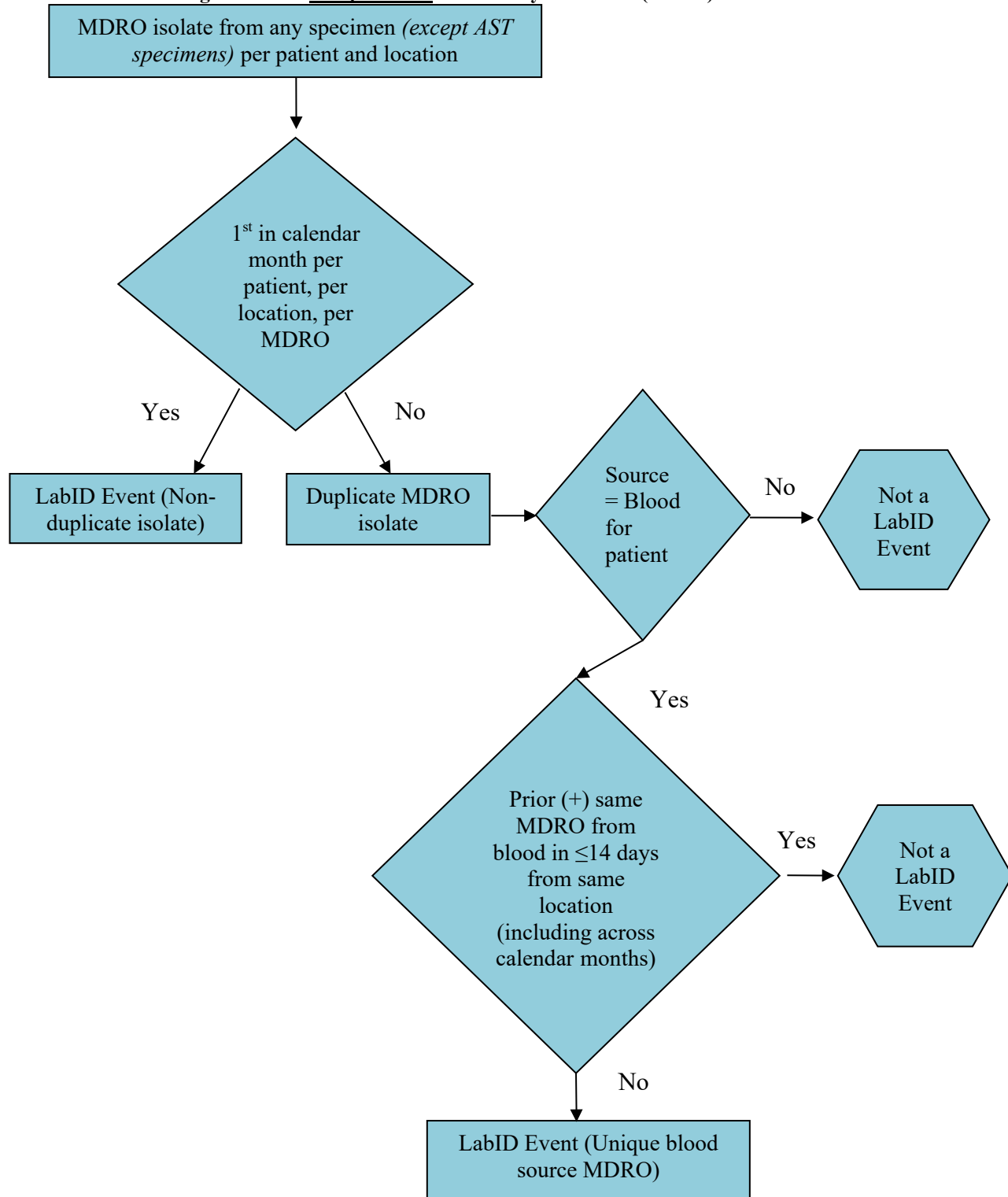
**Requirements:** Facilities choose at least one of the reporting methods listed below and report data accordingly:

**Note:** Facilities must indicate each reporting choice chosen for the calendar month on the *Patient Safety Monthly Reporting Plan* ([CDC 57.106](#)).

For each MDRO being monitored, all MDRO test results are evaluated using either the algorithm in [Figure 1](#) (*All Specimens*) or [Figure 2](#) (*Blood Specimens only*) to determine reportable LabID events for each calendar month, and for each facility location as determined by the reporting method chosen. If monitoring *all specimens*, all first MDRO isolates (chronologically) per patient, per month, per location are reported as a LabID event regardless of specimen source [EXCLUDES tests related to active surveillance testing] (Figure 1); if a duplicate MDRO isolate is from blood, or if monitoring *blood specimens* only, it is reported as a LabID event only if it represents a unique blood source [specifically, no prior isolation of the MDRO in blood from the same patient and location in  $\leq 2$  weeks, even across calendar months] (Figures 1 & 2). As a general rule, at a maximum, there should be no more than 3 blood isolates reported, which would be very rare. If monitoring *all specimens* and a blood isolate is entered as the first specimen of the month, then no *non-blood* specimens can be entered that month for that patient and location. Report each LabID Event individually on a separate form.



Figure 1. MDRO Test Result Algorithm for *All Specimens* Laboratory-Identified (LabID) Events



**\*\* NOTE:** If the first MDRO isolate for calendar month is a blood isolate, the specimen is reported as a LabID event, even if a previous MDRO blood isolate was reported in the previous 14 days (across calendar months).

Figure 2. MDRO Test Result Algorithm for Blood Specimens Only Laboratory-Identified (LabID) Events

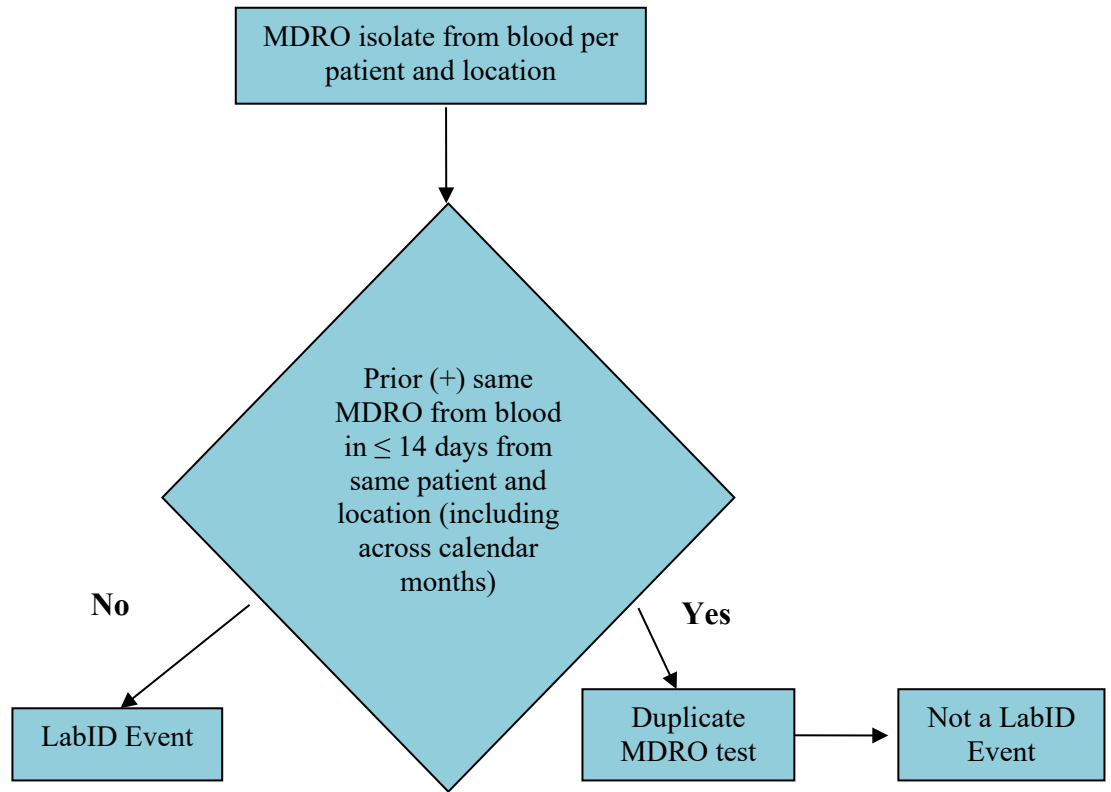






Table 2: Reporting Options for the MDRO Module (non-CDI)

Method	Numerator Data Reporting by Location	Denominator Data Reporting
Facility-wide by location <b>Note:</b> Must monitor <i>All Specimen</i> sources	Enter each MDRO LabID Event reported by location	Report separate denominators for each location in the facility as specified in the NHSN Monthly Reporting Plan
Selected locations <b>Note:</b> Must monitor <i>All Specimen</i> sources with the exception of IRF units, 24-hour observation, and emergency department	Enter each MDRO LabID Event reported by selected locations	Report separate denominators for each Selected location(s) monitored as specified in the NHSN Monthly Reporting Plan
Overall Facility-wide Inpatient (FacWideIN), <i>All Specimen</i>	Enter each MDRO LabID Specimen Event from all inpatient locations <u>AND</u> separately for outpatient emergency department, and 24-hour observation location(s)	<u>Report total denominator data for all inpatient locations</u> physically located in the hospital (for example, total number of admissions and total number of patient days), as well as denominators for all inpatient locations <b>minus</b> inpatient rehabilitation facility and inpatient psychiatric facility locations with separate CCNs <ul style="list-style-type: none"> <li>Separate denominators should be entered for each mapped outpatient emergency department and 24-hour observation location(s)</li> </ul>
Overall Facility-wide Outpatient (FacWideOUT), <i>All Specimen</i>	Enter each MDRO LabID Event from all affiliated outpatient locations separately	<u>Report total denominator data for all outpatient locations</u> (for example, total number of encounters, including ED and OBS encounters in addition to other outpatient locations)
Overall Facility-wide Inpatient (FacWideIN), <i>Blood Specimen Only</i>	Enter each MDRO LabID Blood Specimen Event from all inpatient locations <u>AND</u> separately for outpatient emergency department, and 24-hour observation location(s)	<u>Report total denominator data for all inpatient locations</u> physically located in the hospital (for example, total number of admissions and total number of patient days), as well as denominators for all locations <b>minus</b> inpatient rehabilitation facility and inpatient psychiatric facility locations with separate CCNs <ul style="list-style-type: none"> <li>Separate denominators should be entered for each mapped outpatient emergency department and 24-hour observation location(s)</li> </ul>
Overall Facility-wide Outpatient (FacWideOUT), <i>Blood Specimen Only</i>	Each MDRO LabID <i>Blood Specimen</i> Event from all affiliated outpatient locations by location	<u>Total denominator data for all outpatient locations</u> (for example, total number of encounters)



**Definitions:**

MDRO Isolate: Any specimen, obtained for clinical decision making, testing positive for an MDRO (as defined above). **Note**: Excludes tests related to active surveillance testing.

Duplicate MDRO Isolate: If monitoring *all specimens*, any subsequent MDRO isolate from the same patient and location after the first isolate of the specific MDRO during a calendar month, regardless of specimen source, except unique blood source (Figure 1).

EXAMPLE: On January 2, a newly admitted ICU patient has a positive MRSA urine culture. The following week, while still in the ICU, the same patient has MRSA cultured from an infected decubitus ulcer. The MRSA wound culture is considered a duplicate MDRO isolate, since it is the second non-blood MRSA isolate collected from the same patient and location during the same calendar month.

Unique Blood Source: A MDRO isolate from blood in a patient with no prior positive blood culture for the same MDRO and location in  $\leq 14$  days, even across calendar months and different facility admissions (Figure 2). There should be 14 days with no positive blood culture result for the patient, MDRO, and location before another Blood LabID Event is entered into NHSN for the patient, MDRO, and location. Additionally, if following *all specimens*, the first MDRO for the patient, month, and location should be reported. The date of specimen collection is considered Day 1.

**Note**: NHSN recommends that facilities keep an internal line listing log of all positive isolates for reference in LabID event reporting which will assist in decision making around the 14-day reporting rule which is location specific.



**EXAMPLE:**  
Monitoring *Blood Specimens only* with multiple isolates from same location

On January 1, an ICU patient has a positive MRSA urine culture which is **not entered** into NHSN because blood specimens only are being monitored. On January 2, while in the same location (ICU), the same patient has a positive MRSA blood culture which **is entered** into NHSN. This starts the 14 day count. On January 5, while in the same location (ICU), the same patient has another positive MRSA blood culture which is **not entered** into NHSN because it has not been 14 days since the original positive MRSA blood culture while in the same location. The January 5 positive blood culture starts a new 14 day count. On January 19, while in the same location (ICU), the same patient has another positive MRSA blood culture. The January 19 MRSA blood culture **is entered** into NHSN because it has been > 14 days since the patient's most recent positive blood culture (January 5) while in the **same** location (January 19 is day 15).

Date	Location	Specimen Body Site	Reportable?	
1-Jan	ICU	Urine – MRSA isolate	NO	
2-Jan	ICU	Blood – MRSA isolate	YES	
3-Jan	ICU			
4-Jan	ICU			
5-Jan	ICU	Blood – MRSA isolate	NO	1
6-Jan	ICU			2
7-Jan	ICU			3
8-Jan	ICU			4
9-Jan	ICU			5
10-Jan	ICU			6
11-Jan	ICU			7
12-Jan	ICU			8
13-Jan	ICU			9
14-Jan	ICU			10
15-Jan	ICU			11
16-Jan	ICU			12
17-Jan	ICU			13
18-Jan	ICU			14
19-Jan	ICU	Blood – MRSA isolate	YES	15

Non-blood isolate

<14 days from prior blood isolate -- no new blood isolate can be reported

>14 days -- new blood isolate should be reported



**EXAMPLE:**  
Monitoring *All Specimens* with multiple isolates from same location

On January 1, an ICU patient has positive MRSA urine culture which is **entered** into NHSN because it is the first MDRO isolate of the month for this patient. On January 2, while in the same location (ICU), the same patient has a positive MRSA blood culture which is **entered** into NHSN because it is the first positive MRSA blood isolate for the month. *No other non-blood MRSA isolates should be reported for the month for this patient and location as these would represent duplicate isolates.* Any additional MRSA positive blood isolates for the month should be reported following the same 14-day rule as when reporting *Blood Specimens only*. Subsequent months should be reported in the same manner.

Date	Location	Specimen Body Site	Reportable?
1-Jan	ICU	Urine – MRSA isolate	YES
2-Jan	ICU	Blood – MRSA isolate	YES
3-Jan	ICU		
4-Jan	ICU		
5-Jan	ICU	Blood – MRSA isolate	NO
6-Jan	ICU		
7-Jan	ICU		
8-Jan	ICU		
9-Jan	ICU		
10-Jan	ICU		
11-Jan	ICU		
12-Jan	ICU		
13-Jan	ICU		
14-Jan	ICU		
15-Jan	ICU		
16-Jan	ICU		
17-Jan	ICU		
18-Jan	ICU		
19-Jan	ICU	Blood – MRSA isolate	YES

Annotations:

- 1st MRSA isolate of the month (points to 1-Jan)
- 1st MRSA blood isolate of the month (points to 2-Jan)
- <14 days from prior blood isolate -- no new blood isolate can be reported (points to 5-Jan)
- >14 days -- new blood isolate should be reported (points to 19-Jan)



**Laboratory-Identified (LabID) Event:** All non-duplicate MDRO isolates from any specimen source and unique blood source MDRO isolates. [EXCLUDES tests related to active surveillance testing]. Even if reporting at the Facility Wide level (FacWideIN or FacWideOUT), all reporting must follow rules by location for reporting.

**Note:** A [LabID Event calculator](#) is available on the NHSN website to help with data entry decision making around the 14-day rule, which is location specific.

---

**EXAMPLE #1:** Monitoring *Blood Specimens only* with isolates from ED & inpatient location  
If monitoring blood specimens for FacWideIN (which requires surveillance in the emergency department and 24-hour observation locations), a patient has a positive MRSA laboratory isolate while in the emergency department (ED). This specimen represents a MRSA LabID Event and should be entered for the outpatient emergency department. The next calendar day, the same patient is admitted to ICU and three days later, has a second positive MRSA blood specimen. This specimen also represents a unique LabID Event, because it is the first positive blood specimen in *this location* (ICU). **Note:** while this patient has two LabID Events, the second specimen taken from the ICU will be removed from most analysis reports.

---

**EXAMPLE #2:** Monitoring *All Specimens*  
If monitoring *all specimens*, on January 2, a newly admitted ICU patient with no previous positive laboratory isolates during this admission has a positive MRSA urine culture. This specimen represents a LabID Event since it is the first MRSA isolate for the patient, the location, and the calendar month.

---

**EXAMPLE #3:** Monitoring *All Specimens* with isolates from ED & inpatient location  
If monitoring *all specimens* for FacWideIN surveillance, on January 2, a VRE wound culture is collected from the facility's own ED. The patient is then admitted to 4W the next calendar day. The ED culture result must be entered as an outpatient LabID event for the ED location for January 2, as the ED location is included in FacWideIN surveillance and reporting.

---

**EXAMPLE #4:** Monitoring *Blood Specimens only* with multiple blood isolates  
If monitoring *blood specimens only*, on January 26, a newly admitted ICU patient with no previous positive laboratory isolates during this admission has a positive MRSA urine culture which is not entered as a LabID Event since *blood specimens* only are being monitored. The following day, while in the same location, the same patient has a positive MRSA blood culture. This specimen represents a LabID Event since it is a unique blood source (the first MRSA **blood** isolate for the same patient and same location). While remaining in ICU, the same patient has another positive blood culture on February 5. This does **not** represent a new LabID Event since it has **not** been >14 days since the most recent MRSA positive blood isolate for this patient and location.

---



**Reporting Instructions:**

- All LabID Events must be reported by location
- LabID event reporting is separate and independent of events reported through MDRO Infection Surveillance reporting and/or HAIs reported through the Device-associated and/or Procedure-associated Modules.
- For instructions on unique reporting scenarios, see [Appendix 1. Guidance for Handling MDRO and CDI Module Infection Surveillance and LabID Event Reporting When Also Following Other NHSN Modules](#)
- For additional reporting information, see [Appendix 3. Differentiating Between LabID Event and Infection Surveillance](#)

**Numerator Data:** Data will be reported using the *Laboratory-identified MDRO or CDI Event* form (CDC [57.128](#)).

**Denominator Data:** Patient days and admissions (for inpatient locations), and encounters (for outpatient locations) are reported using the *MDRO and CDI Monthly Denominator Form* (CDC [57.127](#)).

Reporting FacWideIN Denominators:

Row 1: Facilities will enter total patient days and total patient admissions to reflect all inpatient locations physically located in the hospital.

Row 2: The second row of denominator data entry should reflect all inpatient locations minus inpatient rehabilitation units (IRF units) and inpatient psychiatric units (IPF units) with a separate CCN.

Row 3: The third row of denominator data entry should reflect all inpatient locations minus inpatient rehabilitation units (IRF units) and inpatient psychiatric units (IPF units) with a separate CCN minus baby-based locations (for example, NICU, well baby nursery, etc.). The totals should not include other facility types within the hospital that are enrolled and reporting separately (for example, LTAC). See [Table of Instructions](#) for completion instructions.

Note: For Acute Care Hospitals completing FacWideIN surveillance, additional guidance on denominator reporting is available here: <https://www.cdc.gov/nhsn/pdfs/cms/acute-care-mrsa-cdi-labiddominator-reporting.pdf>

FacWideOUT, Emergency Departments, 24 hour observation units, and other outpatient units: monthly denominator data are reported as encounters. An encounter is defined as any patient visit to an outpatient location.



**Note:** For NHSN reporting purposes, the ‘date admitted to the facility’ is HD 1. When determining a patient’s admission dates to both the facility and specific inpatient location, the NHSN user must take into account any days spent in an inpatient location as an “observation” patient before being officially admitted as an inpatient to the facility, as these days contribute to exposure risk. Therefore, all days spent in an inpatient unit, regardless of local admission status and/or billing status are included in the counts of admissions and inpatient days for the facility and specific location; **for NHSN reporting purposes, the date admitted to the facility is the calendar date that the patient physically locates to an inpatient location.** For further information on counting patient days and admissions, see [Appendix 2: Determining Patient Days for Summary Data Collection: Observation vs. Inpatients.](#)

**Data Analysis:** Based on data provided on the LabID Event form, each event will be categorized by NHSN to populate different measures. By classifying positive specimens obtained on day 1 (admission date), day 2, and day 3 of admission as community-onset (CO) LabID Events and positive specimens obtained on or after day 4 as healthcare facility-onset (HO) LabID Events, all HO LabID Events will have occurred more than 48 hours after admission.

The following categorizations and prevalence and incidence calculations are built into the analysis capabilities of NHSN, and are based on timing of admission to a facility and/or location, specimen collection, location where specimen was collected, and monthly denominators. Descriptions are provided to explain how the categories and metrics are defined in NHSN.

Note: For FacWideIN analysis reports, the denominator values entered on “Row 2” of the FacWideIN denominator form are used for MDRO analyses.

### **Categorizing MDRO LabID Events**

*Note: See “Onset” variable in the NHSN Line List. This is based on the location of specimen collection, the date admitted to facility, and date specimen collected, as applicable*

**Community-Onset (CO):** LabID Event specimen collected in an outpatient location or an inpatient location  $\leq 3$  days after admission to the facility (specifically, days 1, 2, or 3 of admission).

**Healthcare Facility-Onset (HO):** LabID Event specimen collected  $>3$  days after admission to the facility (specifically, on or after day 4).



The following section describes the various measures calculated for MDRO LabID event surveillance.

**Note:** FacWideIN MDRO rate and SIR calculations utilize the FacWideIN denominators (patient days and admissions) reported for the facility minus admissions and patient days from inpatient rehabilitation facility (IRF) and inpatient psychiatric facility (IPF) locations with unique CCNs. For NHSN reporting purposes, IRF/IPFs located within an acute care hospital (ACH) are recognized as an inpatient location for the ACH; therefore, admissions/ discharges from ACH to IRF/IPF and vice versa are considered ‘transfers’, specifically, the hospitalization is considered a ‘continuous’ stay for event reporting.

### **Proxy Measures for Exposure Burden of MDROs – All specimens:**

#### **Inpatient Reporting:**

- Admission Prevalence Rate = Number of 1<sup>st</sup> LabID Events per patient per month identified  $\leq 3$  days after admission to the location (if monitoring by inpatient location), or the facility (if monitoring by overall facility-wide inpatient=FacWideIN) / Number of patient admissions to the location or facility x 100
- Location Percent Admission Prevalence that is Community-Onset = Number of Admission Prevalent LabID Events to a location that are CO / Total number Admission Prevalent LabID Events x 100
- Location Percent Admission Prevalence that is Healthcare Facility-Onset = Number of Admission Prevalent LabID Events to a location that are HO / Total number of Admission Prevalent LabID Events x 100
- Overall Patient Prevalence Rate = Number of 1<sup>st</sup> LabID Events per patient per month regardless of time spent in location (specifically prevalent + incident, if monitoring by inpatient location), or facility (specifically, CO + HO, if monitoring by overall facility-wide inpatient=FacWideIN) / Number of patient admissions to the location or facility x 100

#### **Outpatient Reporting:**

- Outpatient Prevalence Rate = Number of 1<sup>st</sup> LabID Events per patient per month for the location (if monitoring by outpatient location), or the facility (if monitoring by overall facility-wide outpatient = FacWideOUT) / Number of patient encounters for the location or facility x 100

**Measures for MDRO Bloodstream Infection:** Calculated when monitoring either *all specimens* or *blood specimens* only. **Note:** except for certain locations (specifically inpatient





rehabilitation facilities, emergency department, and 24-hour observation locations), the Blood specimens only option can only be used at the FacWideIN and FacWideOUT levels.

**MRSA Bloodstream Infection Standardized Infection Ratio (SIR):**

The SIR is calculated by dividing the number of observed events by the number of predicted events. The number of predicted events is calculated using LabID probabilities estimated from negative binomial models constructed from 2015 NHSN data, which represents a standard population. For most settings, MRSA Bloodstream Infection SIRs are calculated for FacWideIN surveillance only.

**Note:** In the NHSN application, the number of predicted events is referred to as “numPred”. The SIR will be calculated only if the number of predicted events (numPred) is  $\geq 1$  to help enforce a minimum precision criterion.

**Inpatient Reporting:**

- MRSA Bloodstream Infection SIR = Number of all unique blood source MRSA LabID Events identified in a non-IRF/IPF inpatient location  $>3$  days after admission to the facility (specifically, HO MRSA blood events with no prior MRSA blood event for that patient in the previous 14 days) / Number of predicted HO MRSA blood LabID Events
  - Note: This SIR is only available for FacWideIN reporting. More information about which events are counted in the FacWideIN SIR can be found here: [https://www.cdc.gov/nhsn/pdfs/ps-analysis-resources/mrsacdi\\_tips.pdf](https://www.cdc.gov/nhsn/pdfs/ps-analysis-resources/mrsacdi_tips.pdf)
  
- MDRO Bloodstream Infection Admission Prevalence Rate = Number of all unique blood source LabID Events per patient per month identified  $\leq 3$  days after admission to the location (if monitoring by inpatient location), or facility (if monitoring by overall FacWideIN) / Number of patient admissions to the location or facility x 100
  - Note: For MRSA Bacteremia FacWideIN surveillance, this is the CO rate that is used in the risk adjustment calculations of the MRSA bacteremia SIR. The numerator excludes any event in which the patient had a prior positive event in the previous 14 days.
  
- MDRO Bloodstream Infection Incidence Rate = Number of all unique blood source LabID Events per patient per month identified  $>3$  days after admission to the location (if monitoring by inpatient location), or facility (if monitoring by overall facility-wide inpatient=FacWideIN) / Number of patient admissions to the location or facility x 100
  
- MDRO Bloodstream Infection Incidence Density Rate = Number of all unique blood source LabID Events per patient per month identified  $>3$  days after admission to the location (if monitoring by inpatient location), or facility (if monitoring by overall



facility-wide inpatient=FacWideIN) / Number of patient days for the location or facility x 1,000

- MDRO Bloodstream Infection Overall Patient Prevalence Rate = Number of 1<sup>st</sup> Blood LabID Events per patient per month regardless of time spent in location (specifically, prevalent + incident, if monitoring by inpatient location), or facility (specifically, CO + HO, if monitoring by overall facility-wide inpatient=FacWideIN) / Number of patient admissions to the location or facility x 100

### **MRSA Bloodstream Reporting for CMS-certified Inpatient Rehabilitation Facilities (IRFs) mapped as units within a hospital:**

Two analytic reports and metrics are available for analyzing MRSA bacteremia LabID event data reported from IRF units located within a hospital:

- MRSA Bloodstream Infection SIR for IRF units = Number of all unique blood source MRSA LabID Events identified >3 days after location admission to the IRF unit and where the patient had no positive MRSA bacteremia LabID Event in the prior 14 days in any CMS-certified IRF unit / Number of predicted HO MRSA blood LabID Events in the IRF unit
- Inpatient MRSA Bacteremia Incidence Density Rate for IRF units: Number of all incident blood source MRSA LabID events identified > 3 days after location admission to an IRF unit and where the patient had no positive MRSA bacteremia LabID Events in the prior 14 days in any CMS-certified IRF unit / Total number of patient days for IRF unit(s) x 1,000

### **Outpatient Reporting:**

- Combined MRSA Bloodstream Infection Outpatient Prevalence Rate for ED and 24 hour Observation Locations = Number of unique blood source MRSA LabID events identified in an ED or 24 hour observation location / Total patient encounters in ED and 24 hour observation location(s) x 100
  - Note: For MRSA Bacteremia FacWideIN surveillance, this outpatient rate is used in the risk adjustment calculations of the MRSA bacteremia SIR. The numerator excludes any event in which the patient had a prior positive event in the previous 14 days in an ED or 24-hour observation location.
- MDRO Bloodstream Infection Outpatient Prevalence Rate = Number of all unique blood source LabID Events per patient per month for the location (if monitoring by outpatient location), or the facility (if monitoring by overall facility-wide outpatient=FacWideOUT) / Number of patient encounters for the location or facility x 100



**Measures for MDRO-CRE surveillance:** The above incidence and prevalence rates are calculated separately for each species of CRE (specifically, *Klebsiella*, *E.coli*, and *Enterobacter*) as well as for all species combined. The following additional metric is available for CRE LabID event reporting:

Percent Positive for Carbapenemase: number CRE positive for carbapenemase / number CRE tested for carbapenemase x 100

**Proxy Measures for MDRO Healthcare Acquisition:**

- Overall MDRO Infection/Colonization Incidence Rate = Number of 1<sup>st</sup> LabID Events per patient per month among those with no documented prior evidence of previous infection or colonization with this specific organism type from a previously reported LabID Event, and identified >3 days after admission to the location (if monitoring by inpatient location), or facility (if monitoring by overall facility-wide inpatient=FacWideIN) / Number of patient admissions to the location or facility x 100
- Overall MDRO Infection/Colonization Incidence Density Rate = Number of 1<sup>st</sup> LabID Events per patient per month among those with no documented prior evidence of previous infection or colonization with this specific organism type from a previously reported LabID Event, and identified >3 days after admission to the location (if monitoring by inpatient location), or facility (if monitoring by overall facility-wide inpatient=FacWideIN) / Number of patient days for the location or facility x 1,000



### ***Clostridioides difficile* (*C. difficile*) LabID Event Reporting**

**Methodology:** Facilities may choose to monitor *C. difficile* where *C. difficile* testing in the laboratory is performed routinely only on unformed (specifically, conforming to the shape of the container) stool samples. *C. difficile* LabID events may be monitored from all available inpatient locations, emergency departments and 24 hour observation locations as well as all available affiliated outpatient locations where care is provided to patients post discharge or prior to admission (for example, outpatient clinics and/or physician offices using the same medical record number for the patient as the admitting facility).

**Settings:** *C. difficile* LabID Event reporting can occur in any location: inpatient or outpatient. Surveillance will NOT be performed in NICU, SCN, babies in LDRP, well-baby nurseries, or well-baby clinics. If LDRP locations are being monitored, baby counts must be removed.

**Requirements:** All *C. difficile* test results are evaluated using the algorithm in Figure 3. Facilities must choose one or more of the reporting choices listed in Table 3 below and report data accordingly.

Figure 3. *C. difficile* Test Result Algorithm for Laboratory Identified (LabID) Events

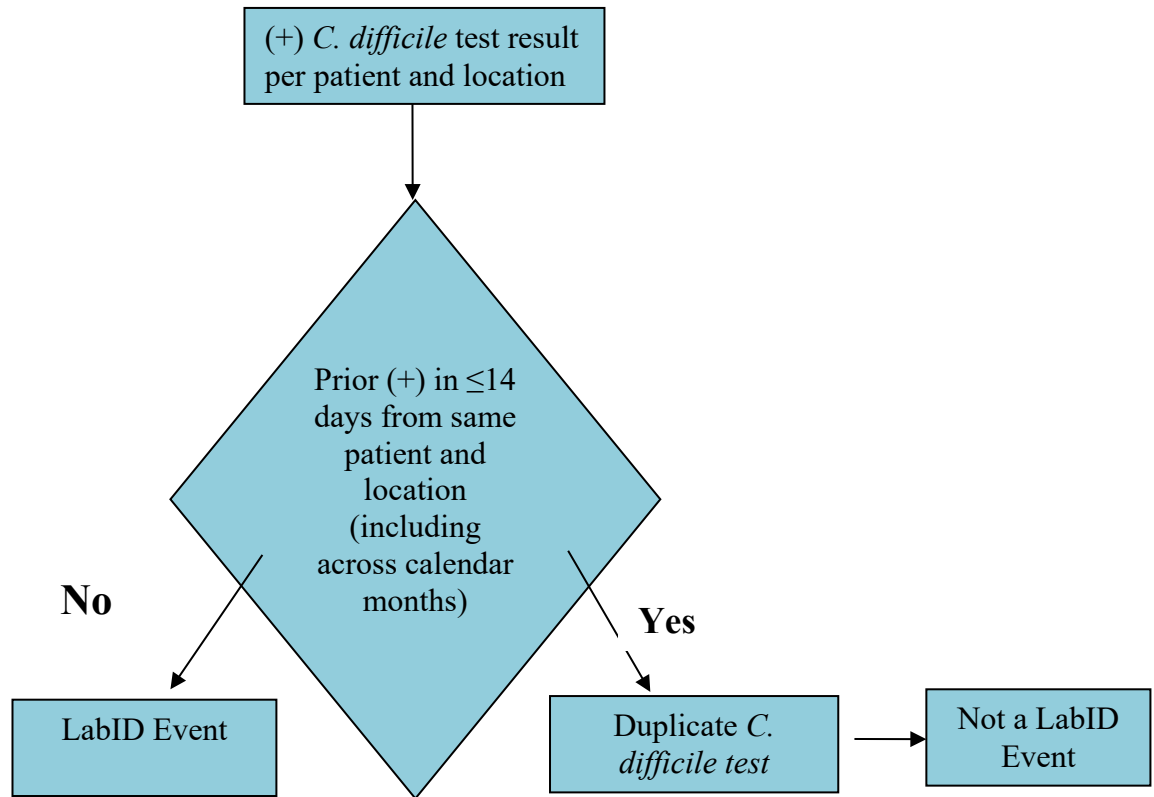




Table 3: Reporting Options for *C. difficile* LabID Event

Method	Numerator Data Reporting by Location	Denominator Data Reporting
Facility-wide by location	Enter each CDiff LabID Event reported by location	<u>Report separate</u> denominators for <b>each location</b> in the facility as specified in the NHSN Monthly Reporting Plan
Selected locations	Enter each CDiff LabID Event reported by selected locations	<u>Report separate</u> denominators for <b>selected locations</b> monitored as specified in the NHSN Monthly Reporting Plan
Overall Facility-wide Inpatient (FacWideIN)	Enter each CDiff LabID Event from all inpatient locations <u>AND</u> separately for outpatient emergency department and 24-hour observation location(s)	<u>Report total</u> denominator data for <b>all inpatient locations</b> physically located in the hospital (for example, total number of admissions and total number of patient days), <b>minus</b> inpatient rehabilitation facility and inpatient psychiatric facility locations with unique CCNs <ul style="list-style-type: none"> <li>Separate denominators should be entered to capture encounters for each mapped outpatient emergency department and 24-hour observation location(s)</li> </ul>
Overall Facility-wide Outpatient (FacWideOUT)	Enter each CDiff LabID Event from all affiliated outpatient locations separately	<u>Report total</u> denominator data for <b>all outpatient locations</b> (for example, total number of encounters including ED and OBS encounters in addition to other outpatient locations)

**Note:** Facilities must indicate each reporting choice chosen for the calendar month on the *Patient Safety Monthly Reporting Plan* (CDC [57.106](#)).

**Definitions:**

CD-positive laboratory assay:

A positive laboratory test result for *C. difficile* toxin A and/or B, (includes molecular assays [PCR] and/or toxin assays) tested on an unformed stool specimen (must conform to the container)

OR




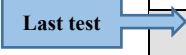
A toxin-producing *C. difficile* organism detected by culture or other laboratory means performed on an unformed stool sample (must conform to the container).

**Note:**

- When using a multi-step testing algorithm for CDI on the same unformed stool specimen, the finding of the last test performed on the specimen that is documented in the patient medical record will determine if the CDI positive laboratory assay definition is met.



Examples of Multi-step Testing Interpretations (does not consider prior positives):

Multi-step Testing Same Specimen	Testing Step	Testing Method	Documented Findings	Eligible LabID Event?
<b>Example A</b> 	Test 1	NAAT	Negative	Yes
	Test 2	GDH	Positive	
	Test 3	EIA	<b>Positive</b>	
<b>Example B</b> 	Test 1	NAAT	Positive	No
	Test 2	GDH	Positive	
	Test 3	EIA	Negative	
<b>Example C</b> 	Test 1	GDH	Positive	Yes
	Test 2	EIA	Negative	
	Test 3	NAAT	<b>Positive</b>	
<b>Example D</b> 	Test 1	GDH	Positive	No
	Test 2	EIA	Positive	
	Test 3	NAAT	Negative	

Duplicate *C. difficile*-positive test:

- Any *C. difficile* toxin-positive laboratory result from the same patient and location, following a previous *C. difficile* toxin-positive laboratory result within 14 days even across calendar months and readmissions to the same facility location.
- There should be 14 days with no *C. difficile* toxin-positive laboratory result for the patient and specific location before another *C. difficile* LabID Event is entered into NHSN for the patient and location.
- The date of specimen collection is considered Day 1.

**Note:** NHSN recommends each facility keep an internal line listing log of all positive specimens as a reference in LabID event reporting to ensure the 14-day rule is applied correctly. The 14-day rule for LabID events reporting is specific to the location and resets each time a patient transfers to a new inpatient location.

**EXAMPLE:** On January 1, an ICU patient has a *C. difficile* toxin-positive laboratory result which **is** entered into NHSN. On January 4, while in the same location (ICU), the same patient has another positive *C. difficile* toxin-positive laboratory result which is **not** entered into NHSN because it is a duplicate for the patient and location (has not been >14 days since the original *C. difficile* toxin-positive laboratory result while in the same location). On January 16, while in the same location (ICU), the same patient has another *C. difficile* toxin-positive laboratory result.



While it has been more than 14 days since the initial positive *C. difficile* toxin-positive laboratory result was entered into NHSN (January 1) for the same patient and same location, it has not been >14 days since the patient's most recent *C. difficile* toxin-positive laboratory result (January 4) while in the same location. Therefore, the *C. difficile* toxin-positive laboratory result for January 16 is **not** entered into NHSN. On January 31, the patient has another *C. difficile* toxin-positive laboratory result while in the same location (ICU). Since it has been >14 days since the patient's most recent *C. difficile* toxin-positive laboratory result (January 16) while in the same location, this event **is** entered into NHSN.

Laboratory-Identified (LabID) Event: All non-duplicate *C. difficile* toxin-positive laboratory results. Even if reporting at the facility-wide level (FacWideIN or FacWideOUT), all reporting must follow rules by location for reporting.

**Notes:**

- A [LabID Event calculator](#) is available on the NHSN website to help with data entry decision making around the location specific 14-day rule.
- If a facility is participating in FacWideIN surveillance and reporting, the facility must also conduct separate location-specific surveillance in all outpatient emergency department and 24-hour observation locations. This means LabID Events for the same organism and LabID Event type must be reported from these locations even if the patient is not subsequently admitted to an inpatient location during the same encounter.
- All emergency department and 24-hour observation locations must be identified and mapped as outpatient locations within NHSN. For more information about mapping locations, see [Chapter 15](#) in the NHSN manual.





**Reporting Instructions:** All *C. difficile* LabID Events must be reported by location and separately and independently of Events reported using the *C. difficile* Infection Surveillance reporting option and/or HAI reporting.

**Numerator:** Data will be reported using the [Laboratory-Identified MDRO or CDI Event form](#) (CDC 57.128).

**Denominator Data:** Patient days and admissions (for inpatient locations), and encounters (for outpatient locations) are reported using the [MDRO and CDI Monthly Denominator Form](#) (CDC 57.127).

Reporting FacWideIN Denominators:

Row 1: Facilities will enter total patient days and total patient admissions to reflect all inpatient locations physically located in the hospital.

Row 2: The second row of denominator data entry should reflect all inpatient locations minus inpatient rehabilitation units (IRF units) and inpatient psychiatric units (IPF units) with a separate CCN.

Row 3: The third row of denominator data entry should reflect all inpatient locations minus inpatient rehabilitation units (IRF units) and inpatient psychiatric units (IPF units) with a separate CCN minus baby-based locations (for example, NICU, well baby nursery, etc.). The totals should not include other facility types within the hospital that are enrolled and reporting separately (for example, LTAC). See [Table of Instructions](#) for completion instructions.

Note: For Acute Care Hospitals completing FacWideIN surveillance, additional guidance on denominator reporting is available here: <https://www.cdc.gov/nhsn/pdfs/cms/acute-care-mrsa-cdi-labiddominator-reporting.pdf>

**FacWideOUT and ED/24-hour Observation locations reporting:** Denominator data is provided using encounters. An encounter is defined as a patient visit to an outpatient location for care.

When determining a patient's admission dates to both the facility and specific inpatient location, the NHSN user must take into account all days, including any days spent in an inpatient location as an "observation" patient before being officially admitted as an inpatient to the facility, as these days contribute to exposure risk. Therefore, all days spent in an inpatient unit, regardless of admission and/or billing status are included in the counts of admissions and inpatient days for the facility and specific location. For NHSN reporting purposes, the facility and specific location admission date is the first day spent in the inpatient location. For further information on counting patient days and admissions, see [Appendix 2: Determining Patient Days for Summary Data Collection: Observation vs. Inpatients](#)



### C. Difficile Data Analysis:

The following categorizations and prevalence and incidence calculations are built into the analysis capabilities of NHSN, and are based on timing of admission to a facility and/or location, specimen collection date, location where specimen was collected, and monthly denominators. Descriptions are provided to explain how the categories and metrics are defined in NHSN.

Note: For FacWideIN analysis reports, the denominator values entered on “Row 3” of the FacWideIN denominator form as used for CDI analyses.

#### CDI Event Categorization

*Note: This is based on current date of specimen collection and prior date of specimen collection of a previous CDI LabID Event. Refer to the “cdiAssay” variable in NHSN Line List.*

- Incident CDI LabID Event: Any CDI LabID Event from a specimen obtained > 56 days after the most recent CDI LabID Event (or with no previous CDI LabID Event documented) for that patient. Note: the date of first specimen collection is considered day 1.
- Recurrent CDI LabID Event: Any CDI LabID Event from a specimen obtained > 14 days and ≤ 56 days after the most recent CDI LabID Event for that patient. Note: the date of first specimen collection is considered day 1.
- CdiAssay will be unassigned, or “blank”, for any CDI LabID event that was collected ≤ 14 days after the most recent CDI LabID event for that patient.

**Note:** Beginning in 2015, for FacWideIN surveillance, cdiAssay is assigned based on Events from inpatient locations, emergency departments, and 24-hour observation locations. For data reported prior to 2015, cdiAssay was assigned based on events from within the same setting only. For example, in 2014, if performing both FacWideIN and FacWideOUT surveillance, cdiAssay of inpatient CDI LabID Events was determined by a review of previously-entered CDI LabID Events from inpatient locations only.

In addition to the cdiAssay categorization, CDI LabID Events are further categorized within NHSN using the ‘onset’ variable. The following categorizations, as well as prevalence and incidence calculations that are built into the analysis capabilities of NHSN, are based on timing of admission to facility and/or location, specimen collection date, location where specimen was collected, and previous discharge. Descriptions are provided to explain how the categories and metrics are defined in NHSN.

*Note: See “Onset” variable in NHSN Line List.*



- **Community-Onset (CO)**: LabID Event meeting one of the following criteria:
  - A) collected in an outpatient location in which the patient was not previously discharged from an inpatient location within the same facility  $\leq 28$  days prior to current date of specimen collection
  - B) collected in an inpatient location  $\leq 3$  days after admission to the facility (specifically, days 1, 2, or 3 of admission).
- **Community-Onset Healthcare Facility-Associated (CO-HCFA)**: CO LabID Event collected from an inpatient or an outpatient location from a patient who was discharged from the facility  $\leq 28$  days prior to current date of stool specimen collection. The previous discharge must have been from an inpatient location within the same facility (in other words, an outpatient visit does not qualify as “admitted”, and therefore is not used to set the timeline for CO-HCFA).
- **Healthcare Facility-Onset (HO)**: LabID Event collected from an inpatient location  $>3$  days after admission to the facility (specifically, on or after day 4).

**The following section describes the various measures calculated for CDI LabID event surveillance.**

**Note:** Beginning with 2015 data, the number of FacWideIN admissions and number of FacWideIN patient days used in the various CDI rate and SIR calculations will represent those reported for the facility minus admissions and patient days from the following: IRF and IPF locations with unique CCNs separate from the reporting facility, neonatal ICUs, special care nurseries, and well-baby locations. The CDI rate and SIR calculations use the denominators entered on Row 3 of the FacWideIN denominator form.

### **Measures of CDI Prevalence:**

- **Inpatient Admission Prevalence Rate** = Number of non-duplicate CDI LabID Events per patient per month identified  $\leq 3$  days after admission to the location (if monitoring by inpatient location), or facility (if monitoring by overall facility-wide inpatient=FacWideIN) (includes CO and CO-HCFA events) / Number of patient admissions to the location or facility x 100
  - **Note:** See “CDIF\_admPrevRate” in the NHSN Rate Tables.
- **Community-Onset Admission Prevalence Rate** = Number of inpatient CDI LabID events that are CO, per month, in the facility / Number of patient admissions to the facility x 100
  - **Note:** See “CDI\_COprevRate” in the NHSN Rate Tables. This calculation is only accurate for overall FacWideIN reporting. For CDI FacWideIN



surveillance, this is the CO rate that is used in the risk adjustment calculations of the CDI SIR.

- Inpatient Percent Admission Prevalence that is Community-Onset = Number of Admission Prevalent LabID Events to a location that are CO / Total number Admission Prevalent LabID Events x 100
  - Note: See “CDIF\_pctAdmPrevCO” in the NHSN Rate Tables. This percentage is available for unit-specific CDI surveillance and is calculated separately for each applicable unit. The numerator in this formula does not include CDI LabID events labeled as CO-HCFA.
- Inpatient Percent Admission Prevalence that is Community-Onset Healthcare Facility-Associated = Number of Admission Prevalent LabID Events to a location that are CO-HCFA / Total number Admission Prevalent LabID Events x 10
  - Note: See “CDIF\_pctAdmPrevCOHCFA”. This percentage is available for unit-specific CDI surveillance and is calculated separately for each applicable unit.
- Inpatient Percent Admission Prevalence that is Healthcare Facility-Onset = Number of Admission Prevalent LabID Events to a location that are HO / Total number of Admission Prevalent LabID Events x 100
  - Note: See “CDIF\_pctAdmPrevHO” in the NHSN Rate Tables. This percentage is available for unit-specific CDI surveillance and is calculated separately for each applicable unit.
- Inpatient Overall Patient Prevalence Rate = Number of 1<sup>st</sup> CDI LabID Events per patient per month regardless of time spent in location (specifically, prevalent + incident, if monitoring by inpatient location), or facility (specifically, CO + CO-HCFA + HO, if monitoring by FacWideIN) / Number of patient admissions to the location or facility x 100
  - Note: See “CDIF\_prevRate” in the NHSN Rate Tables.
- Outpatient Prevalence Rate = Number of all non-duplicate CDI LabID Events per patient per month for the location (if monitoring by outpatient location), or the facility (if monitoring by overall facility-wide outpatient=FacWideOUT) / Number of patient encounters for the location or facility x 100

**Measures of CDI Incidence:**

- CDI Standardized Infection Ratio (SIR):

The SIR is calculated by dividing the number of observed events by the number of predicted events. The number of predicted events is calculated using LabID probabilities estimated from



negative binomial models constructed from 2015 NHSN data, which represents a standard population. For most settings, CDI SIRs are calculated for FacWideIN surveillance only.

**Note:** In the NHSN application, the number of predicted events is referred to as “numPred”. The SIR will be calculated only if the number of predicted events (numPred) is  $\geq 1$ , to help enforce a minimum precision criterion. The CDI SIRs are only calculated at the quarter level or higher in order to account for the quarterly-reporting of CDI test type. Note that SIRs will not be calculated for a quarter until the CDI test type has been reported. When the FacWideIN MDRO denominator form is completed for the last month of each quarter, users are asked to report the primary type of test that was used to identify CDI in the hospital for that quarter. That test type is then used in the calculation of the FacWideIN CDI SIR for that quarter. The test type selected should reflect the testing methodology used for clinical decision making.

- Facility CDI Incidence SIR = Number of all Incident CDI LabID Events identified in a non-IRF/IPF location >3 days after admission to the facility (specifically, HO events with no prior positive events for that patient in the previous 14 days) / Number of predicted Incident HO CDI LabID Events
  - Note: This SIR is only available for FacWideIN reporting. More information about which events are counted in the FacWideIN CDI SIR can be found here: [https://www.cdc.gov/nhsn/pdfs/ps-analysis-resources/mrsacdi\\_tips.pdf](https://www.cdc.gov/nhsn/pdfs/ps-analysis-resources/mrsacdi_tips.pdf)
- Inpatient Location CDI Incidence Rate = Number of Incident CDI LabID Events per month identified >3 days after admission to the location / Number of patient days for the location x 10,000
  - Note: See “CDIF\_incRate” in the NHSN Rate Tables. This rate is only available for location-specific CDI surveillance.
- Inpatient Facility CDI Healthcare Facility-Onset Incidence Rate = Number of all Incident HO CDI LabID Events per month in the facility / Number of patient days for the facility x 10,000
  - Note: See “CDIF\_HOIncRate” in the NHSN Rate Tables. (This calculation is only available for FacWideIN reporting.)
- Inpatient Facility CDI Combined Incidence Rate = Number of all Incident HO and CO-HCFA CDI LabID Events per month in the facility / Number of patient days for the facility x 10,000
  - Note: See “CDIF\_facIncRate” in the NHSN Rate Tables. (This calculation is only available for FacWideIN reporting.)



**C. difficile Reporting for CMS-certified Inpatient Rehabilitation Facilities (IRFs) mapped as units within a hospital:**

IRF units within a hospital that participate in the CMS Inpatient Rehabilitation Facility Quality Reporting Program will be given a CDI SIR separate from the FacWideIN SIR for the acute care hospital. The SIR will be sent to CMS on behalf of IRF units participating in the CMS IRF Quality Reporting Program. In addition, a CDI LabID Event incidence rate is available for IRF units.

- **Inpatient CDI SIR for IRF units:** Number of all incident CDI LabID events identified > 3 days after location admission to an IRF unit and where the patient had no positive CDI LabID events in the prior 14 days in any CMS-certified IRF unit / Number of predicted incident CDI LabID events in the IRF unit(s)
  - **Note:** This SIR is only available for CMS-certified IRF units located within an acute care or critical access hospital. The CDI SIR for IRF Units is only calculated at the quarter level or higher in order to account for the quarterly-reporting of CDI test type. Note that SIRs will not be calculated for a quarter until the CDI test type has been reported. When the IRF Unit's MDRO denominator form is completed for the last month of each quarter, users are asked to report the primary type of test that was used to identify CDI for that quarter. That test type is then used in the calculation of the IRF Unit's CDI SIR for that quarter. More information about which events are counted in the IRF Unit's CDI SIR can be found here: [https://www.cdc.gov/nhsn/pdfs/ps-analysis-resources/mrsacdi\\_tips.pdf](https://www.cdc.gov/nhsn/pdfs/ps-analysis-resources/mrsacdi_tips.pdf)
  
- **Inpatient CDI Incidence Density Rate for IRF units:** Number of all incident CDI LabID events identified > 3 days after location admission to an IRF unit and where the patient had no positive CDI LabID events in the prior 14 days in any CMS-certified IRF unit / Total number of patient days for IRF units x 10,000
  - **Note:** See "CDIF\_IRFIncRate" in the NHSN Rate Tables. This rate is only available for CMS-certified IRF units located within an acute care or critical access hospital



Table 4. Measures Delivered to CMS For Facilities Participating in Quality Reporting Programs: MRSA Bloodstream Infection and *C. difficile* LabID Events

<u>Facility Type</u>	<u>CMS Quality Reporting Program</u>	<u>MRSA Bloodstream Infection LabID Event Measure Sent to CMS</u>	<u><i>C. difficile</i> LabID Event Measure Sent to CMS</u>
General Acute Care Hospitals	Inpatient Quality Reporting Program	MRSA Bloodstream Infection SIR (FacWideIN)	CDI Incidence SIR (FacWideIN)
Long Term Care Hospitals (referred to as Long Term Acute Care Hospitals in NHSN)	Long Term Care Hospital Quality Reporting Program	NONE*	CDI Incidence SIR (FacWideIN)
Inpatient Rehabilitation Facilities (IRFs)	Inpatient Rehabilitation Facility Quality Reporting Program	<b>IRF units within a hospital:</b> NONE*	<b>IRF units within a hospital:</b> CDI Incidence SIR for IRF Units
		<b>Free-standing IRFs:</b> NONE*	<b>Free-standing IRFs:</b> CDI Incidence SIR (FacWideIN)

\*Starting with 2018 Q4 data, CMS removed the requirement for IRFs and LTACs to report MRSA bacteremia LabID Events as part of the CMS Quality Reporting Program. However, MRSA bacteremia LabID Event analysis reports, including the SIR, are still available to all facilities.





## Option 2: Infection Surveillance Reporting

**Introduction:** The Infection Surveillance reporting option for MDRO and *C. difficile* infections enables users to utilize the CDC/NHSN healthcare-associated infections definitions for identifying and reporting infections associated with MDROs and/or *C. difficile*. Surveillance must occur from at least one patient care area and requires active, patient-based, prospective surveillance of the chosen MDRO(s) and/or *C. difficile* infections (CDIs) by a trained Infection Preventionist (IP). This means that the IP shall seek to confirm and classify infections caused by the chosen MDRO(s) and/or *C. difficile* for monitoring during a patient's stay in at least one patient care location during the surveillance period. These data will enhance the ability of NHSN to aggregate national data on MDROs and CDIs.

### A. MDRO Infection Surveillance Reporting

**Methodology:** Facilities may choose to monitor one or more of the following MDROs: MRSA, MRSA and MSSA, VRE, CephR- *Klebsiella*, CRE (CRE-*Klebsiella*, CRE-*E. coli*, **and** CRE-*Enterobacter*), and multidrug-resistant *Acinetobacter* spp. (See definitions in Section I, Option 1A). For *S. aureus*, both the resistant (MRSA) and the susceptible (MSSA) phenotypes can be tracked to provide concurrent measures of the susceptible pathogens as a comparison to those of the resistant pathogens in a setting of active MRSA prevention efforts. **Note:** No Active Surveillance Culture/Testing (ASC/AST) results are to be included in this reporting of individual results.

**Settings:** Infection Surveillance can occur in any inpatient location where such infections may be identified and where denominator data can be collected, which may include critical/intensive care units (ICU), specialty care areas (SCA), neonatal units, step-down units, wards, and chronic care units. In Labor, Delivery, Recovery, & Post-partum (LDRP) locations, where mom and babies are housed together, users must count both mom and baby in the denominator. If moms only are being counted, then multiply moms times two to include both mom and baby in denominators.

**Requirements:** Surveillance for all types of NHSN-defined healthcare-associated infections (HAIs), regardless if HAI is included in “in-plan” or “off- plan” surveillance, of the MDRO selected for monitoring in at least one location in the healthcare facility as indicated in the [Patient Safety Monthly Reporting Plan \(CDC 57.106\)](#).

**Definitions:** MDROs included in this module are defined in Section I, Option 1A. Refer to [CDC/NHSN Surveillance Definitions for Specific Types of Infections](#) for infection site criteria.

Location of Attribution and Transfer Rule applies – See Identifying HAIs in NHSN chapter ([Chapter 2](#)).

**Reporting Instructions:** If participating in MDRO/CDI Infection Surveillance and/or LabID Event Reporting, along with the reporting of HAIs through the Device-Associated and/or Procedure-Associated Modules, see [Appendix 1: Guidance for Handling MDRO/CDI Module Infection Surveillance and LabID Event Reporting When Also Following Other NHSN Modules](#), for instructions on unique reporting scenarios.





**Numerator Data:** Number of healthcare-associated infections, by MDRO type. Infections are reported on the appropriate NHSN forms: *Primary Bloodstream Infection, Pneumonia, Ventilator-Associated Event, Urinary Tract Infection, Surgical Site Infection, or MDRO or CDI Infection Event* (CDC 57.108, 57.111, 57.112, 57.114, 57.120, and 57.126, respectively.). See the *Table of Instructions*, located in each of the applicable chapters, for completion instructions.

**Denominator Data:** Number of patient days and admissions. Patient days and admissions are reported by location using the *MDRO and CDI Monthly Denominator Form* (CDC 57.127). See [Table of Instructions](#) for completion instructions.

**Data Analysis:** Data are stratified by time (for example, month, quarter, etc.) and patient care location.  $MDRO\ Infection\ Incidence\ Rate = \text{Number of HAIs by MDRO type} / \text{Number of patient days} \times 1000$

## B. *Clostridium difficile* Infection Surveillance Reporting

**Methodology:** *C. difficile* Infection (CDI) Surveillance, reporting on all NHSN-defined healthcare-associated CDIs from at least one patient care area, is one reporting option for *C. difficile* (part of your facility's Monthly Reporting Plan). These data will enhance the ability of NHSN to aggregate national data on CDIs.

**Settings:** Infection Surveillance will occur in any inpatient location where denominator data can be collected, which may include critical/intensive care units (ICU), specialty care areas (SCA), step-down units, wards, and chronic care units. Surveillance will NOT be performed in Neonatal Intensive Care Units (NICU), Specialty Care Nurseries (SCN), babies in LDRP, or well-baby nurseries. If LDRP locations are being monitored, baby counts must be removed.

**Requirements:** Surveillance for CDI must be performed in at least one location in the healthcare institution as indicated in the [Patient Safety Monthly Reporting Plan](#) (CDC 57.106).

**Definitions:** Report all healthcare-associated infections where *C. difficile*, identified by a positive toxin result including toxin producing gene [PCR]), is the associated pathogen, according to the Repeat Infection Timeframe (RIT) rule for HAIs (See [Identifying HAIs in NHSN chapter](#)). Refer to specific definitions in [CDC/NHSN Surveillance Definitions for Specific Types of Infections](#) chapter for *C. difficile* gastrointestinal system infection (GI-CDI).

HAI cases of CDI that meet criteria for a healthcare-associated infection should be reported as *Clostridioides difficile* gastrointestinal system infection (GI-CDI). Report the pathogen as *C. difficile* on the [MDRO or CDI Infection Event form](#) (CDC 57.126). If the patient develops GI-CDI, and GI-GE or GI-GIT, report the GI-CDI and the GI-GE or GI-GIT only if additional enteric organisms are identified and applicable criteria are met. **Note:** CDI laboratory-identified event (LabID Event) categorizations (for example, recurrent CDI assay, incident CDI assay, healthcare facility-onset, community-onset, community-



onset healthcare facility-associated) do **not** apply to HAIs including *C. difficile* associated gastrointestinal system infections (GI-CDI). Each new GI-CDI must be reported according to the HAI rules outlined in [Identifying HAIs in NHSN](#) chapter.

**CDI Complications:** CDI in a case patient within 30 days after CDI symptom onset with at least one of the following:

1. Admission to an intensive care unit for complications associated with CDI (for example: for shock that requires vasopressor therapy);
2. Surgery (for example, colectomy) for toxic megacolon, perforation, or refractory colitis  
**AND/OR**
3. Death caused by CDI within 30 days after symptom onset and occurring during the hospital admission.

Location of Attribution and Transfer Rule apply to Infection Surveillance – See [Identifying HAIs in NHSN](#) chapter.

**Numerator Data:** Number of healthcare-associated *C. difficile* infections. Infections are reported on the [MDRO or CDI Infection Event form](#) (CDC 57.126). See [Tables of Instructions](#) for completion instructions.

**Denominator Data:** Number of patient days and admissions by location are reported using the *MDRO and CDI Monthly Denominator Form* (CDC 57.127). See [Tables of Instructions](#) for completion instructions.

*C. difficile* Infections:

Numerator: The total number of HAI CDI cases identified during the surveillance month for a location.

Denominator: The total number of patient days and admissions during the surveillance month for a location.

**Data Analysis:** Data are stratified by time (for example, month, quarter, etc.) and by patient care location.

*C. difficile* Infection Incidence Rate = Number of HAI CDI cases / Number of patient days x **10,000**



## II. Supplemental Reporting

### 1. Prevention Process Measures Surveillance

#### a. Monitoring Adherence to Hand Hygiene

**Introduction:** This option will allow facilities to monitor adherence to hand hygiene after a healthcare worker (HCW) has contact with a patient or inanimate objects in the immediate vicinity of the patient. Research studies have reported data suggesting that improved after-contact hand hygiene is associated with reduced MDRO transmission. While there are multiple opportunities for hand hygiene during patient care, for the purpose of this option, only hand hygiene after contact with a patient or inanimate objects in the immediate vicinity of the patient will be observed and reported. (<http://www.cdc.gov/handhygiene/>)

**Settings:** Surveillance will occur in any location: inpatient or outpatient.

**Requirements:** Surveillance for adherence to hand hygiene in at least one location in the healthcare institution for at least one calendar month as indicated in the *Patient Safety Monthly Reporting Plan* (CDC 57.106). This should be done in patient care locations also selected for Infection Surveillance or LabID Event reporting.

In participating patient care locations, perform at least 30 different unannounced observations after contact with patients for as many individual HCWs as possible. For example, try to observe all types of HCWs performing a variety of patient care tasks during the course of the month, not only nurses, or not only during catheter or wound care. No personal identifiers will be collected or reported.

#### **Definitions:**

Antiseptic handwash: Washing hands with water and soap or other detergents containing an antiseptic agent.

Antiseptic hand-rub: Applying an antiseptic hand-rub product to all surfaces of the hands to reduce the number of microorganisms present.

Hand hygiene: A general term that applies to either: handwashing, antiseptic hand wash, antiseptic hand rub, or surgical hand antisepsis.

Handwashing: Washing hands with plain (specifically, non-antimicrobial) soap and water.

**Numerator:** Hand Hygiene Performed = Total number of observed contacts during which a HCW touched either the patient or inanimate objects in the immediate vicinity of the patient and appropriate hand hygiene was performed.



**Denominator:** Hand Hygiene Indicated = Total number of observed contacts during which a HCW touched either the patient or inanimate objects in the immediate vicinity of the patient and therefore, appropriate hand hygiene was indicated.

Hand hygiene process measure data are reported using the *MDRO and CDI Monthly Denominator Form* (CDC 57. 127). See Tables of Instructions for completion instructions.

**Data Analysis:** Data are stratified by time (for example, month, quarter, etc.) and patient care location.

Hand Hygiene Percent Adherence = Number of contacts for which hand hygiene was performed / Number of contacts for which hand hygiene was indicated x 100

### **b. Monitoring Adherence to Gown and Gloves Use as Part of Contact Precautions**

**Introduction:** This option will allow facilities to monitor adherence to gown and gloves use when a HCW has contact with a patient or inanimate objects in the immediate vicinity of the patient, when that patient is on Transmission-based Contact Precautions. While numerous aspects of adherence to Contact Precautions could be monitored, this surveillance option is only focused on the use of gown and gloves.

([http://www.cdc.gov/ncidod/dhqp/gl\\_isolation\\_contact.html](http://www.cdc.gov/ncidod/dhqp/gl_isolation_contact.html))

**Settings:** Surveillance can occur in any of 4 types of inpatient locations: (1) intensive care units (ICU), (2) specialty care areas, (3) neonatal intensive care units (NICU), and (4) any other inpatient care location in the institution (for example, surgical wards).

**Requirements:** Surveillance for adherence to gown and gloves use in at least one location in the healthcare institution for at least 1 calendar month as indicated in the *Patient Safety Monthly Reporting Plan* (CDC 57.106). Ideally, this should be done in patient care locations also selected for Infection Surveillance or LabID Event reporting.

Among patients on Transmission-based Contact Precautions in participating patient care locations, perform at least 30 unannounced observations. A total of thirty different contacts must be observed monthly among HCWs of varied occupation types. For example, try to observe all types of HCWs performing a variety of patient care tasks during the course of the month, not only nurses, or not only during catheter or wound care. Both gown and gloves must be donned appropriately prior to contact for compliance. No personal identifiers will be collected or reported.

#### **Definitions:**

Gown and gloves use: In the context of Transmission-based Contact Precautions, the donning of both a gown and gloves prior to contact with a patient or inanimate objects in the immediate vicinity of the patient. Both a gown and gloves must be donned appropriately prior to contact for compliance.

**Numerator:** Gown and Gloves Used = Total number of observed contacts between a HCW and a patient or



inanimate objects in the immediate vicinity of a patient on Transmission-based Contact Precautions for which gown and gloves had been donned appropriately prior to the contact.

**Denominator:** Gown and Gloves Indicated = Total number of observed contacts between a HCW and a patient on Transmission-based Contact Precautions or inanimate objects in the immediate vicinity of the patient and therefore, gown and gloves were indicated.

Gown and gloves use process measure data are reported using the [MDRO and CDI Monthly Denominator Form](#) (CDC 57.127). See [Tables of Instructions](#) for completion instructions.

**Data Analysis:** Data are stratified by time (for example, month, quarter, etc.) and patient care location. *Gown and Glove Use Percent Adherence* = Number of contacts for which gown and gloves were used appropriately / Number of contacts for which gown and gloves were indicated x 100

### c. Monitoring Adherence to Active Surveillance Testing

**Introduction:** This option will allow facilities to monitor adherence to active surveillance testing (AST) of MRSA and/or VRE, using culturing or other methods.

**Settings:** Surveillance will occur in any of 4 types of inpatient locations: (1) intensive care units (ICU), (2) specialty care areas, (3) neonatal intensive care units (NICU), and (4) any other inpatient care location in the institution (for example, surgical wards).

**Requirements:** Surveillance of AST adherence in at least one location in the healthcare facility for at least one calendar month as indicated in the [Patient Safety Monthly Reporting Plan](#) (CDC 57.106). A facility may choose to report AST for MRSA and/or VRE in one or multiple patient care locations, as the facility deems appropriate. Ideally, this should be done in patient care locations also selected for Infection Surveillance or LabID Event reporting. To improve standardization of timing rules for AST specimen collection, classify admission specimens as those obtained on day 1 (admission date), day 2, or day 3 (specifically,  $\leq 3$  days). Classify discharge/transfer AST specimens as those collected on or after day 4 (specifically,  $>3$  days).

#### Definitions:

**AST Eligible Patients:** Choose one of two methods for identifying patients that are eligible for AST:

All = All patients in the selected patient care area regardless of history of MRSA or VRE infection or colonization.

**OR**

NHx = All patients in the selected patient care area who have NO documented positive MRSA or VRE infection or colonization during the previous 12 months (as ascertained by either a facility's laboratory records or information provided by referring facilities); and no evidence of MRSA or VRE during stay in the patient care location (specifically, they are not in Contact Precautions).

**Timing of AST:** Choose one of two methods for reporting the timing of AST:



Adm = Specimens for AST obtained  $\leq 3$  days after admission,

**OR**

Both = Specimens for AST obtained  $\leq 3$  days after admission and, for patients' stays of  $>3$  days, at the time of discharge/transfer. Discharge/transfer AST should include all discharges (including discharges from the facility or to other wards or deaths) and can include the most recent weekly AST if performed  $>3$  days after admission to the patient care location. Discharge/transfer AST should not be performed on patients who tested positive on AST admission.

**Numerator and Denominator Data:** Use the [MDRO and CDI Monthly Denominator Form](#) (CDC 57.127) to indicate: 1) AST was performed during the month for MRSA and/or VRE, 2) AST-eligible patients, and 3) the timing of AST. No personal identifiers will be collected or reported. See Tables of Instructions for completion instructions.

**Numerator:** For each month during which AST is performed:

Admission AST Performed = Number of patients eligible for admission AST who had a specimen obtained for testing  $\leq 3$  days after admission,

*AND/OR*

Discharge/Transfer AST Performed = For patients' stays  $>3$  days, the number of discharged or transferred patients eligible for AST who had a specimen obtained for testing prior to discharge, not including the admission AST.

**Denominator:** For each month during which AST is performed:

Admission AST Eligible = Number of patients eligible for admission AST (All or NHx),

*AND/OR*

Discharge/Transfer AST Eligible = Number of patients eligible for discharge/transfer AST (All or NHx) AND in the facility location  $>3$  days AND negative if tested on admission.

**Data Analysis:** Data are stratified by patient care location and time (for example, month, quarter, etc.), according to AST-eligible patients monitored and the timing of AST.

Admission AST Percent Adherence = Number of patients with admission AST Performed / Number of patients admission AST eligible x 100

Discharge/transfer AST Percent Adherence = Number of patients with discharge/transfer AST performed / Number of patients discharge/transfer AST eligible x 100



## 2. Active Surveillance Testing Outcome Measures

**Introduction:** This option will allow facilities to use the results of AST to monitor the prevalent and incident rates of MRSA and/or VRE colonization or infection. This information will assist facilities in assessing the impact of intervention programs on MRSA or VRE transmission.

**Settings:** Surveillance will occur in any of 4 types of inpatient locations: (1) intensive care units (ICU), (2) specialty care, (3) neonatal intensive care units (NICU), and (4) any other inpatient care location in the institution (for example, surgical wards).

**Requirements:** Surveillance for prevalent and/or incident MRSA or VRE cases in at least one location in the healthcare facility for at least one calendar month as indicated in the [Patient Safety Monthly Reporting Plan](#) (CDC 57.106). This can be done ONLY in locations where AST adherence is being performed. A minimum AST adherence level will be required for the system to calculate prevalence and incidence. A facility may choose to report AST for MRSA and/or VRE in one or multiple patient care locations, as the facility deems appropriate. Ideally, this should be done in patient care locations also selected for Infection Surveillance or LabID Event reporting. To improve standardization of timing rules for AST specimen collection, classify admission specimens as those obtained on day 1 (admission date), day 2, or day 3 (specifically,  $\leq 3$  days). Classify discharge/transfer AST specimens as those collected on or after day 4 (specifically,  $> 3$  days). Only the first specimen positive for MRSA or VRE from a given patient in the patient care location is counted, whether obtained for AST or as part of clinical care. If an Admission AST specimen is not collected from an eligible patient, assume the patient has no MRSA or VRE colonization.

### Definitions:

#### AST Admission Prevalent case:

Known Positive = A patient with documentation on admission of MRSA or VRE colonization or infection in the previous 12 months (specifically, patient is known to be colonized or infected as ascertained by either a facility's laboratory records or information provided by referring facilities). (All MRSA or VRE colonized patients currently in a location during the month of surveillance should be considered "Known Positive"),

OR

Admission AST or Clinical Positive = A patient with MRSA or VRE isolated from a specimen collected for AST  $\leq 3$  days after admission or from clinical specimen obtained  $\leq 3$  days after admission (specifically, MRSA or VRE cannot be attributed to this patient care location).

#### AST Incident case: A patient with a stay $> 3$ days:

With no documentation on admission of MRSA or VRE colonization or infection during the previous 12 months (as ascertained either by the facility's laboratory records or information provided by referring facilities); including admission AST or clinical culture obtained  $\leq 3$  days after admission (specifically, patient without positive specimen),

AND





With MRSA or VRE isolated from a specimen collected for AST or clinical reasons > 3 days after admission to the patient care location or at the time of discharge/transfer from the patient care location (including discharges from the facility or to other locations or deaths).

**MRSA colonization:** Carriage of MRSA without evidence of infection (for example, nasal swab test positive for MRSA, without signs or symptoms of infection).

**AST Eligible Patients:** Choose one of two methods for identifying patients' eligible for AST:

**All** = All patients in the selected patient care area regardless of history of MRSA or VRE infection or colonization,

**OR**

**NHx** = All patients in the selected patient care area who have NO documented positive MRSA or VRE infection or colonization during the previous 12 months (as ascertained either by the facility's laboratory records or information provided by referring facilities); and no evidence of MRSA or VRE during stay in the patient care location.

**Timing of AST:** Choose one of two methods for reporting the timing of AST:

**Adm** = Specimens for AST obtained  $\leq 3$  days after admission,

**OR**

**Both** = Specimens for AST obtained  $\leq 3$  days after admission and, for patients' stays of >3 days, at the time of discharge/transfer. Discharge/transfer AST should include all discharges (including discharges from the facility or to other wards or deaths) and can include the most recent weekly AST if performed >3 days after admission to the patient care location. Discharge/transfer AST should not be performed on patients who tested positive on AST admission.

**Numerator and Denominator Data:** Use the [MDRO and CDI Monthly Denominator Form](#) (CDC 57.127) to indicate: 1) AST outcomes monitoring and adherence was performed during the month for MRSA and/or VRE, 2) AST eligible patients, and 3) the timing of AST. No personal identifiers will be collected or reported. See [Tables of Instructions](#) for completion instructions.

If only admission AST is performed, only prevalent cases of MRSA or VRE can be detected in that patient care location. If both admission and discharge/transfer AST are performed, both prevalent and incident cases can be detected. No personal identifiers will be collected or reported.

**Admission Prevalent Case:**

Numerator Sources: (1) Known Positive; (2) Admission AST or Clinical Positive = Cases  $\leq 3$  days after admission

Denominator Source: Total number of admissions

**Incident Case:**

Numerator: Discharge/transfer AST or Clinical Positive = Cases >3 days after admission and without positive test result(s) on admission





Denominator: Total number of patient days

**Note:** For research purposes calculating patient-days at risk (specifically, excluding patient-days in which patients were known to be MRSA or VRE colonized or infected) may be a preferable denominator, but for surveillance purposes and ease of aggregating, total number of patient days is required for this module.

**Data Analysis:** Data are stratified by patient care location and time (for example, month, quarter, etc.) according to the eligible patients monitored and timing of AST.

AST Admission Prevalence rate =

For Eligible patients = All:

Number of admission AST or clinical positive / Number of admissions x 100

For Eligible patients = NHx:

Number of admission AST or clinical positive + Number of known positive / Number of admissions x 100

AST Incidence rate =

Number of discharge/transfer AST or clinical positive / Number of patient days x 1000

---

<sup>1</sup>HICPAC, Management of Multidrug-Resistant Organisms in Healthcare Settings.  
<[http://www.cdc.gov/NCIDOD/DHQP/hicpac\\_pubs.html](http://www.cdc.gov/NCIDOD/DHQP/hicpac_pubs.html)>.

<sup>2</sup>Cohen AL, et al. *Infection Control and Hospital Epidemiology*. Oct 2008; 29:901-913.

<sup>3</sup>McDonald LC, Coignard B, Dubberke E, Song X, Horan T, Kuty PK. Recommendations for surveillance of Clostridium difficile-associated disease. *Infection Control Hospital Epidemiology* 2007; 28:140-5.

4 Clinical Practice Guidelines for Clostridium difficile Infection in Adults and Children: 2017 Update by the Infectious Diseases Society of America (IDSA) and Society for Healthcare Epidemiology of America (SHEA); L Clifford McDonald, Dale N Gerding, Stuart Johnson, Johan S Bakken, Karen C Carroll, Susan E Coffin, Erik R Dubberke, Kevin W Garey, Carolyn V Gould, Ciaran Kelly, Vivian Loo, Julia Shaklee Sammons, Thomas J Sandora, Mark H Wilcox; *Clinical Infectious Diseases*, Volume 66, Issue 7, 19 March 2018, Pages 987–994,



## Appendix 1. Guidance for Handling MDRO and CDI Module Infection Surveillance and LabID Event Reporting When Also Following Other NHSN Modules

If a facility is monitoring CLABSIs, CAUTIs, VAPs, or VAEs within the Device-Associated Module and/or SSIs within the Procedure-Associated Module and is also monitoring MDROs (for example, MRSA) in the MDRO and CDI Module, then there are a few situations where reporting the infection or LabID event may be confusing. The following scenarios provide guidance to keep the counts and rates consistent throughout your facility and between all of the NHSN Modules. *These rules apply to the reporting of “Big 5” infections (BSI, UTI, PNEU, VAE, and SSI) caused by an MDRO selected for monitoring.*

### **Device-Associated Module with MDRO and CDI Module**

**Scenario 1:** Facility is following CLABSI, CAUTI, VAP, or VAE along with MDRO Infection Surveillance and possibly LabID Event Reporting in the same location:

Healthcare-associated Infection identified for this location.

1. Report the infection (BSI, UTI, PNEU, or VAE).
2. Answer “Yes” to the MDRO infection question.

This fulfills the infection reporting requirements of both modules in one entry and lets the NHSN reporting tool know that this infection should be included in both the Device-Associated and the MDRO infection datasets and rates.

3. If following LabID event reporting in the same location, report also (separately) as a LabID Event (if meets the MDRO protocol criteria for LabID event).

**Scenario 2:** Facility is following BSI (CLABSI), UTI (CAUTI), PNEU/VAP, or VAE along with MDRO Infection Surveillance and possibly LabID Event Reporting in multiple locations:

The event date for the infection is the day of patient transfer from one location (the transferring location) to another location (the new location), or the next day.

1. Report the infection (BSI, UTI, PNEU and VAE) and attribute to the transferring location, if transferring location was following that Event Type (BSI, UTI, PNEU, VAE) on the day of Event, which occurred on the date of transfer, or the following day.
2. Answer “Yes” to the MDRO infection question, if the transferring location was following that MDRO on the day of Event, which occurred on the date of transfer, or the following day.
3. If, on the date of culture collection, the new location is following LabID event reporting, report also (separately) as a LabID Event and attribute to the new location (if meets the MDRO protocol criteria for LabID event).



### **Procedure-Associated Module with MDRO and CDI Module**

**Note:** SSIs are associated with a procedure and not a patient location, but MDROs are connected with the patient location.

Scenario 3: Facility is following SSI along with MDRO Infection Surveillance and possibly LabID Event Reporting:

Patient has surgery, is transferred to a single unit for the remainder of the stay, and during the current stay acquires an SSI.

1. Report the infection (SSI) and attribute to the post-op location.
2. Answer “Yes” to the MDRO infection question, if the post-op location is following that MDRO during the month of the date of event.
3. If following LabID event reporting in the post-op location, report also (separately) as a LabID Event (if meets the MDRO protocol criteria for LabID event).

Scenario 4: Facility is following SSI along with MDRO Infection Surveillance and possibly LabID Event Reporting:

Patient has surgery, is either discharged immediately (outpatient) or transferred to a unit (inpatient), is discharged, and subsequently is readmitted with an SSI.

1. Report the infection (SSI) and attribute to the discharging (post-op) location (not the readmission location).
2. Answer “Yes” to the MDRO infection question, if the discharging (post-op) location was following that MDRO during the Date of Event.
3. If following LabID event reporting in the readmitting location or outpatient clinic where the specimen was collected, report also (separately) as a LabID Event (if meets the MDRO protocol criteria for LabID event).



## Appendix 2: Counts Involving Observation Patients

In response to questions regarding counting “observation” patients, the following guidance is offered.

For the purpose of NHSN surveillance and reporting, an “observation” location (for example, 24-hour observation area) is considered an outpatient unit, and time spent in this type of unit does not ever contribute to any inpatient counts (specifically, patient days, device days, admissions). Stays in such outpatient units represent “encounters” for the purposes of outpatient surveillance for LabID Event monitoring in the MDRO/CDI module.

The NHSN instructions for recording the number of patients in an inpatient unit state that for each day of the month selected, at the same time each day, the number of patients on the unit should be recorded. This procedure should be followed regardless of the patient’s admission status as an observation patient or an inpatient.

*Key point -- it is the patient’s physical location and NOT the patient’s admission status as an “observation” patient that determines whether the patient counts for an inpatient location or the 24 hour observation location*

### 1. Observation patient in **observation location**:

When an observation patient is housed in a location that is mapped as a 24-hr Observation area, they should not be included in any inpatient counts. These areas are considered outpatient locations.

### 2. Observation patient in **inpatient location**:

#### a. If an observation patient is transferred to an inpatient location:

- LabID event reporting -- Only patient days in the inpatient location are to be included in patient day counts for the location or FacWideIN. These counts should be inclusive of all patients housed in the inpatient location, regardless of their status as an observation patient.
- Device-associated surveillance -- Device-day denominator data accrue beginning when the patient arrives in any inpatient location where surveillance is occurring, in accordance with the location’s device-count methods.

#### b. If an observation patient is admitted to an inpatient location, the patient must be included in all surveillance events designated in the monthly reporting plan and included in patient and device day counts. The patient is being housed, monitored, and cared for in an inpatient location and therefore is at risk for acquisition of an HAI. The facility assignment of the patient as an observation patient or an inpatient has no bearing for the purpose of counting.

Below is an example of attributing patient days to a patient admitted to an inpatient location, regardless of whether the facility considers the patient an observation patient or an inpatient.



The examples show counts taken at: A) 12:00 am and B) 11:00 pm.

**A. Count at 12:00 am (midnight):**

<b>Date</b>	<b>Mr X Pt Day</b>	<b>Mr Y Pt Day</b>
01/01	Mr X admitted at 8:00 pm  Mr X not counted because the count for 01/01/10 was taken at 12:00 am on 01/01 10 and he was not yet admitted  X	Mr Y admitted at 12:00 am  Mr Y is counted because the count for 01/01 was taken at 12:00 am and that is when he was admitted  1
01/02	1	2
01/03	2	3
01/04	3	4
01/05	Mr X discharged at 5:00 pm 4 Counted for 01/05 because he was in the hospital at 12:00 am on 01/05 when the count for that day was taken	Mr Y discharged at 12:01 am 5 Counted for 01/05 because he was in the hospital at 12:00 am on 01/05 when the count for that day was taken
<b>Total</b>	<b>4 patient days</b>	<b>5 patient days</b>

If we use the same admission dates and times for Mr. X, but a different time is selected for the patient day count, say 11:00 pm, the total number of days in the count will be the same; they will simply be coming from different dates.



**B. Count at 11:00 pm:**

Date	Mr X	Pt Day
01/01	Mr X admitted at 8:00 am	Counted because the count for 01/01 is taken at 11:00 pm on 01/01 and he is in the hospital at that time 1
01/02		2
01/03		3
01/04		4
01/05	MR X discharged at 5:00 pm	Not counted for 01/05 because he was not in the hospital at 11:00 pm on 01/05 when the count for that day was taken X
<b>Total</b>		<b>4 patient days</b>

**Determining Admission Counts for Summary Data Collection:**

In response to questions regarding how to count number of admissions, the following guidance is offered. How you operationalize this guidance will depend on how you are obtaining the data for your counts.

Recognizing that there are a variety of ways in which patient day and admission counts are obtained for a facility and for specific locations, this guidance is offered to assist with standardization within and across facilities. It is most important that whatever method is used by a facility, it should be used each and every month for consistency of data and metrics.

If admissions are calculated electronically, the data must be checked to ensure that all appropriate patients are included or excluded from those counts and that, for three consecutive months, your electronic data are within +/- 5% of the number obtained by manual counts. If these counts are more than 5% discrepant, then you will need to evaluate and discuss with your IT staff to determine the cause of the discrepancies and methods to address them. The main goal is to accurately count patients in the denominators that may contribute to the numerator.

See below for specific examples:

1. Facility-Wide Inpatient Admission Count: Include any new patients that are assigned to a bed in any inpatient location within the facility regardless of billing status. Qualification as a new patient means that the patient was not present on the previous calendar day. The daily admission counts are summed at the end of the calendar month for a monthly facility-wide inpatient admission count.
2. Inpatient Location-Specific Admission Count: Include any new patients that are assigned to a bed in the specific inpatient location. Qualification as a new patient means that the patient was not present in the



specific inpatient location on the previous calendar day. The daily admission counts are summed at the end of the calendar month for a monthly inpatient location-specific admission count.

Any patient who meets criteria for new inclusion should be counted, regardless of whether they are coded by the facility as an inpatient or as an observation patient.

Below is an example of manually counting location-specific and facility-wide admission counts related to a patient admitted to an inpatient location and transferred to multiple patient locations during his hospital stay. The example show counts taken at 11:00 pm.

**Example: Counts at 11:00 pm:**

<b>Unit</b>	<b>Date/Time Mr. X Placed on Inpatient Unit</b>	<b>Date/Time Mr. X Transferred Out of Inpatient Unit</b>	<b>Inpatient Location-Specific Admission Count</b>	<b>Inpatient Facility-Wide Admission Count</b>
SICU	10/08 – 10:00am (facility admission)	10/13 – 9:00am	1 Adm for SICU	1 Adm for FacWideIN
MICU	10/13 – 9:15am	10/13 – 11:00am	Not present and so not counted	Same Adm, and also not present so not counted
Surgical Ward	10/13 – 11:30am	10/25 – 1:00pm	1 Adm for Surgical Ward	Same Adm so not counted
Medical Ward	10/25 – 1:30pm	10/26 – 10:00am (facility discharge)	1 Adm for Medical Ward	Same Adm so not counted



**Appendix 3: Differentiating Between LabID Event and Infection Surveillance**

	<b>LabID Event</b>	<b>Infection Surveillance (using HAI surveillance definitions)</b>
<b>Protocol</b>	LabID Event protocol in Chapter 12 of NHSN manual	Infection Surveillance protocol in Chapter 12 of NHSN manual <u>and</u> HAI site-specific definitions in NHSN manual (for example, BSI, UTI, SSI, PNEU, VAE, and GI-CDI and other HAI definitions)
<b>Signs &amp; Symptoms</b>	NONE. Laboratory and admission data, without clinical evaluation of patient	Combination of laboratory data and clinical evaluation of patient (signs/symptoms)
<b>Surveillance Rules</b>	<ul style="list-style-type: none"> <li>• HAI and POA do <b>NOT</b> apply</li> <li>• Transfer Rule does <b>NOT</b> apply</li> <li>• Location = location of patient at time of specimen collection</li> <li>• Event date = specimen collection date</li> </ul>	<ul style="list-style-type: none"> <li>• HAI and POA <b>do</b> apply</li> <li>• Transfer Rule applies</li> <li>• See NHSN protocol for details regarding location and date of event</li> </ul>
<b>Denominator Reporting</b>	<ul style="list-style-type: none"> <li>• Number of patient days and admissions</li> <li>• Can be reported by specific location or facility-wide, depending on reporting option(s) selected</li> <li>• Inpatient and/or outpatient</li> </ul>	<ul style="list-style-type: none"> <li>• Device days and patient days must be collected separately for each monitored location</li> <li>• Inpatient reporting only</li> </ul>
<b>Categorization of Infections</b>	<ul style="list-style-type: none"> <li>• Events categorized based on inpatient or outpatient and admission and specimen collection dates               <ul style="list-style-type: none"> <li>• Healthcare Facility-Onset (HO)</li> <li>• Community-Onset (CO)</li> <li>• Community-Onset Healthcare Facility-Associated (CO-HCFA) for <i>C. difficile</i> only</li> </ul> </li> <li>• HO,CO, and CO-HCFA (if applicable) LabID Events must be reported to NHSN</li> <li>• Additional categorizations are applied to <i>C. difficile</i>, which include Incident CDI event and Recurrent CDI event. Both must be reported to NHSN.</li> </ul>	<ul style="list-style-type: none"> <li>• HAI protocols used</li> <li>• Events are either HAI or not, <u>therefore LabID Event categorizations do not apply</u></li> <li>• Only HAIs are reported to NHSN</li> </ul>





## Table of Contents

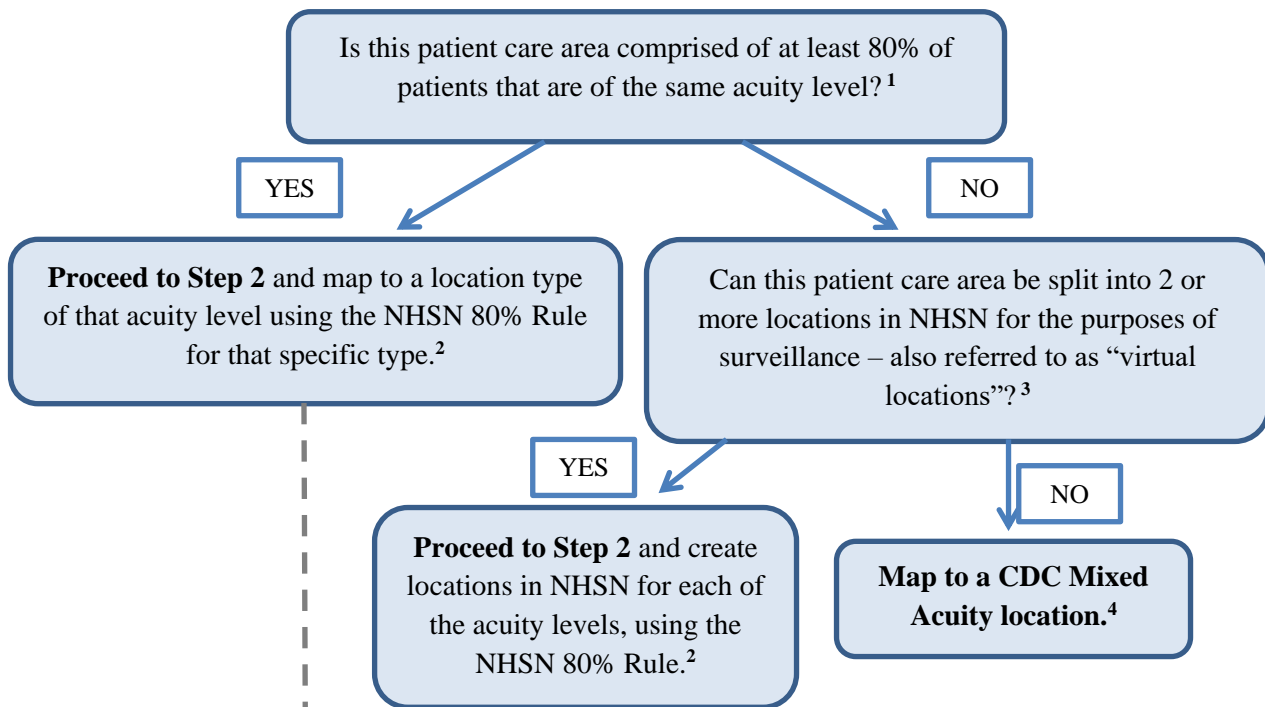
**Instructions for Mapping Patient Care Locations in NHSN**.....2  
 Appendix: Creation and Management of Locations in NHSN .....7  
**Master CDC Locations and Descriptions** .....9  
 Inpatient locations .....9  
     Acute care facilities general .....9  
     Adult critical care units .....9  
     Pediatric critical care units .....11  
     Neonatal units .....12  
     Specialty care areas (SCA) .....16  
     Adult wards .....16  
     Pediatric wards .....20  
     Step down units .....22  
     Mixed acuity units .....23  
     Operating Rooms .....25  
     Chronic care units (previously named long-term care) .....26  
 Long term care facilities .....27  
 Long term acute care facilities .....29  
 Inpatient rehabilitation facilities .....30  
 Oncology facilities .....30  
 Psychiatric facilities .....34  
 Outpatient locations .....36  
     Ambulatory Surgery Centers .....37  
     Acute care facilities general .....38  
     Acute settings .....38  
     Clinic (non-acute) settings .....39  
     Miscellaneous outpatient settings .....48  
     Outpatient dialysis facilities .....48  
 Miscellaneous areas .....49  
 Facility-wide locations .....49  
 Community locations .....50  
 Non-patient care locations .....51



### Instructions for Mapping Patient Care Locations in NHSN

NHSN requires that facilities map each patient care area in their facility to one or more locations as defined by NHSN in order to report surveillance data collected from these areas. This document functions as a decision-making tool when determining the appropriate CDC location for NHSN surveillance, as defined in the NHSN Manual. This process should be followed when adding any new unit to NHSN for surveillance and should be repeated for any unit when there has been a significant change in patient mix (e.g., merging of units, taking on a new service).

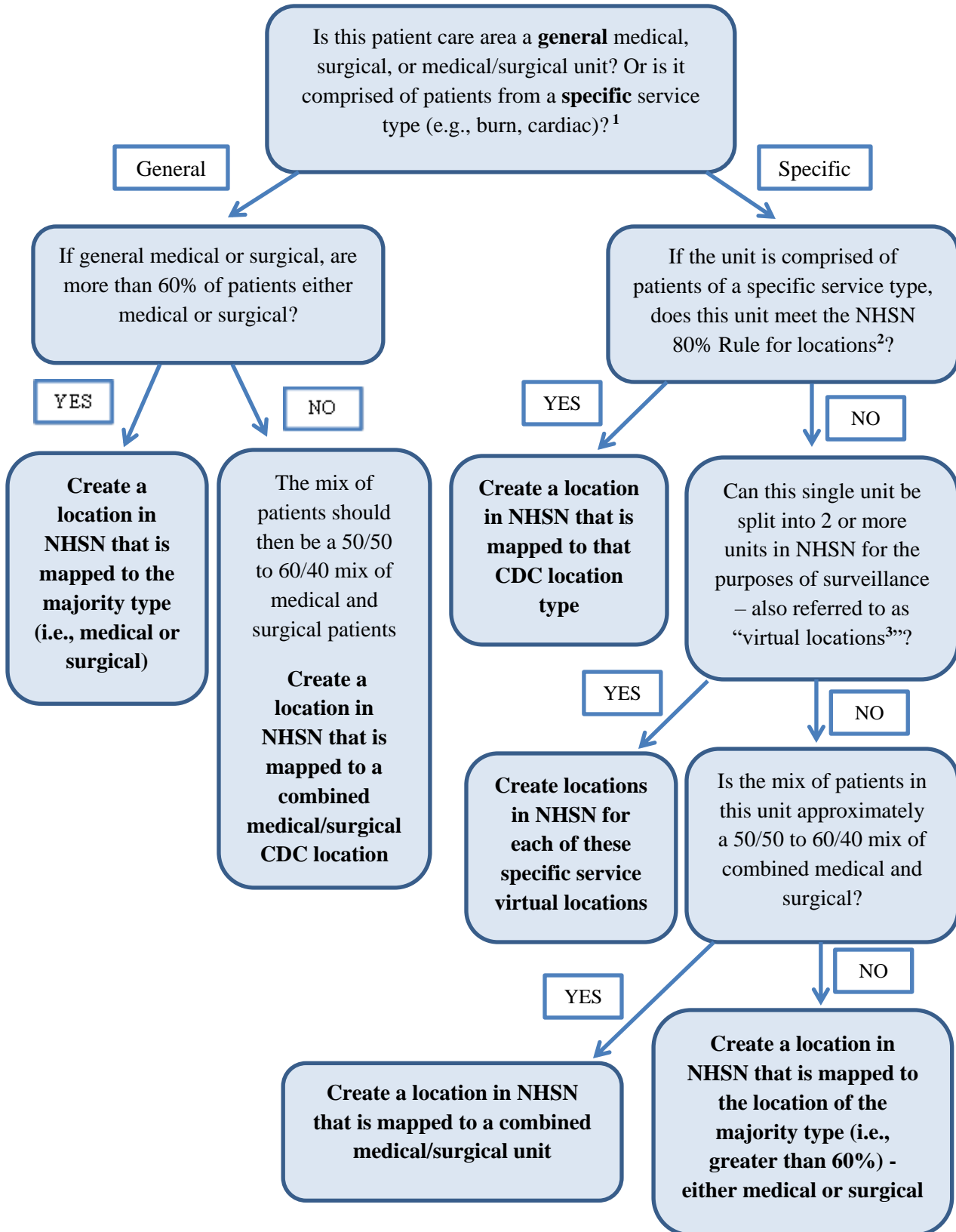
#### Step 1: Define the acuity level for the location



- List of Acuity Levels:**
- |                                     |                              |
|-------------------------------------|------------------------------|
| Adult Critical Care Units           | Mixed Acuity Units           |
| Pediatric Critical Care Units       | Operating Rooms              |
| Neonatal Critical Care Units        | Chronic Care                 |
| Specialty Care Areas (SCA)/Oncology | Long Term Acute Care         |
| Adult Wards                         | Rehabilitation               |
| Pediatric Wards                     | Outpatient (ACUTE) Locations |
| Neonatal Wards                      | Clinic (Nonacute) Settings   |
| Step Down Units                     |                              |



**Step 2:** Define the type of service for the location





Please see the [CDC Location descriptions](#) for definitions of each CDC Location used for NHSN surveillance in this chapter.

**1. Patient mix:** When determining the appropriate CDC Location mapping for a unit, facilities should review the patient mix in that unit for the last full calendar year. If a full year is not available, facilities should review patient mix based on the data they have available for that unit. When determining the acuity level, as well as the specific service type of a location, the admission/transfer diagnosis should be used when determining the appropriate location mapping. The admission diagnosis is considered the most accurate depiction of the patient’s illness and reason for being admitted to a particular unit.

**2. NHSN 80% Rule:** Each patient care area in a facility that is monitored in NHSN is “mapped” to one CDC Locations. The specific CDC Location code is determined by the type of patients cared for in that area according to the 80% Rule. That is, if 80% of patients are of a certain type (e.g., pediatric patients with orthopedic problems) then that area is designated as that type of location (in this case, an Inpatient Pediatric Orthopedic Ward).

**3. Virtual locations:** Virtual locations are created in NHSN when a facility is unable to meet the 80% rule for location designation in a single physical unit but would like to report their NHSN surveillance data for each of the major, specific patient types in that unit. The use of virtual locations is recommended only for those physical units that are geographically split by patient service or those in which beds are designated by service. For example, a facility has an ICU – called 5 West – that is comprised of approximately 50% neurology patients and 50% neurosurgery patients. Additionally, the neurology patients are housed in beds 1 thru 10 and the neurosurgery patients are housed in beds 11 thru 20. Rather than map as a medical/surgical critical care unit, the facility decides to create 2 new locations in NHSN:

*5WEST\_N: Neurologic Critical Care (10 beds)*

*5WEST\_NS: Neurosurgical Critical Care (10 beds)*

This facility will collect and enter data for 5WEST\_N and 5WEST\_NS separately. The facility will also be able to obtain rates and standardized infection ratios (SIRs) for each location separately. Note that the data collected and reported for each virtual location will be limited to the designated 10 beds assigned (i.e., overflow from 5WEST\_N into 5WEST\_NS will be counted with **5WEST\_NS**). For those facilities that use an electronic source for collecting their data, we recommend that you discuss compatibility of virtual locations in NHSN with your facility’s EHR contact prior to reporting data for these locations.

**4. Mixed Acuity Unit:** This location is intended for those units comprised of patients with varying levels of acuity.

NOTE: Mapping a location in NHSN to the CDC “Mixed Acuity” designation may have implications on data that your facility reports for the CMS Hospital Inpatient Quality Reporting Program and/or your state’s reporting mandate(s). Although a Mixed Acuity location may have ICU beds and ICU patients, it is not considered an ICU location type for the purposes of NHSN reporting and therefore, would not be included in any ICU-specific reporting requirements. Mixed Acuity units are also excluded from ward-specific reporting requirements. For information about how this location designation may impact your facility’s compliance with CMS HAI reporting measures, please contact your Quality Improvement Organization (QIO). For information about how this location designation may impact your facility’s compliance with your state mandate (if applicable), please contact your state HAI coordinator: [www.cdc.gov/HAI/state-based/index.html](http://www.cdc.gov/HAI/state-based/index.html).



## **Examples**

Example 1: An ICU that is 85% Burn patients, 15% Trauma

CDC Location: Burn Critical Care (IN:ACUTE:CC:B)

**Why?** Meets 80% rule for critical care acuity level and 80% rule for specific service (burn)

Example 2: An ICU that is 55% medical and 45% surgical

CDC Location: Medical/Surgical Critical Care (IN:ACUTE:CC:MS)

**Why?** Meets 80% rule for critical care acuity level and does not meet the 60% rule for designation as either medical or surgical service level alone, therefore, use combined medical/surgical designation

Example 3: A unit that is comprised of 60% medical inpatients and 40% general observation patients

CDC Location: Medical Ward (IN:ACUTE:WARD:M)

**Why?** This is a special scenario due to the mix of inpatients and outpatients in this unit. A location where at least 51% of the patients have been formally admitted to the facility should be mapped as in inpatient unit, rather than an outpatient observation unit. The 60% rule for general service and the 80% rule for specific service still apply when deciding on the specific type of inpatient location to use; this location met the 60% rule for medical service. All patients housed in this unit should be included in the surveillance efforts for this location.

Example 4: An ICU that is 40% Neurosurgical, 40% Surgical, and 20% Medical

Option 1 - Single CDC Location: Surgical Critical Care

**Why?** Meets 80% rule for critical care acuity level and does not meet the 80% rule for a specific service level alone, but when surgical patients are combined, that total does equal 80%.

Option 2 - Multiple CDC Virtual Locations: Neurosurgical Critical Care and Surgical Critical Care, with the medical patients reported with the Surgical Critical Care location since the general surgical designation is the least specific of the two

**Why?** By splitting this unit into 2 virtual locations, each meets the 80% rule for critical care acuity level and one meets the 80% rule for designation as Neurosurgical Critical Care, while the other meets the 60% rule as general surgical service (when combining surgical and medical patients).

Example 5: A unit that is comprised of 60% Medical ICU and 40% Step Down patients

Option 1 - Single CDC Location: Mixed Acuity Unit

**Why?** This location is not comprised of at least 80% of the patients of the same acuity level and therefore meets the single location definition of a mixed acuity unit. Note that this location is not considered an ICU location type for the purposes of NHSN reporting and therefore, would not be included in any ICU-specific reporting requirements.

Option 2 - Multiple CDC Virtual Locations: Medical Critical Care and Step Down Unit

**Why?** By splitting this unit into 2 virtual locations, each meets the 80% rule for the appropriate acuity level and each meets the 80% rule for type of service.



Example 6: A pediatric ward that is comprised of 70% neurosurgical patients and 30% orthopedic patients

Option 1 - Single CDC Location: Pediatric Surgical Ward

**Why?** Meets 80% rule for ward-level acuity and does not meet the 80% rule for a specific service level alone, but meets the 60% rule for general surgical service.

Option 2 - Multiple CDC Virtual Locations: Pediatric Neurosurgical Ward and Pediatric Orthopedic Ward

**Why?** By splitting this unit into 2 virtual locations, each meets the 80% rule for the appropriate acuity level and each meets the 80% rule for type of service.



## **Appendix: Creation and Management of Locations in NHSN**

### **Create New Locations:**

If there are any operational locations in your hospital that are not already set-up in NHSN, you will need to create these locations for the purposes of NHSN surveillance and reporting.

Locations can be set up by following these steps:

1. Go to Facility > Locations.
2. On the Locations screen, enter a location code (“Your Code”) and location label (“Your Label”).
3. Select a CDC Location Description from the drop-down menu. NOTE: When selecting a CDC Location Description, your location must meet the 80% Rule in order to be assigned as that CDC Location Description.
4. Make sure the Status is set to “Active” and then enter the number of beds that are set up and staffed in that location.
5. Once all information for this new location is entered, click ‘Add’.

### **Manage Existing Locations:**

Facilities should make sure that the only locations with an “Active” status in NHSN are those that are operational units within the facility. The number of beds indicated for each location should also be checked for accuracy and, if necessary, updated to reflect the current number of beds set up and staffed.

Location information can be updated by following these steps:

1. Go to Facility > Locations.
2. On the Locations screen, click ‘Find’.
3. Review the information that appears in the Location Table at the bottom of the screen. Review the Status of each location, as well as Bed size.
4. If a location’s information needs to be updated, click the location code under the “Your Code” column; the location’s information will auto-fill in the fields above the Location Table.
5. Make any modifications to the Status and/or Bed size, then click ‘Save’.

### **Manage Physically Moved Locations**

Units within a facility may physically move to another area of the same facility, and be given a different name. If the staff are moving with these locations, and the type of patients remains the same (i.e., the only difference is the geographical location and/or Bed size), then it's recommended to change “Your Code” and “Your Label” (and Bed size, if appropriate) on the existing location records. These fields can be updated by following the instructions for “Manage Existing Locations” above. Updating the value of “Your Code” will also update all previously-entered records for these locations, allowing for continuous analysis and reporting.

### **Inaccurate CDC Location Description**

Please note that the CDC Location Description cannot be edited after a location is mapped in NHSN. If you believe that the CDC Location Description assigned to your existing location is incorrect, there are additional steps you will need to follow, depending on the scenario:

Scenario 1: The patient population in this unit has changed such that the current CDC Location Description, using the 80% rule, is inaccurate.

Solution: Because the patient population has changed, a new location should be created in NHSN and should be mapped to a CDC Location Description that most accurately reflects the type of patients receiving care in that location, using the 80% rule. The old location should be put into “Inactive” status. When creating a new location, you will need to use a different “Your Code” and



“Your Label” value. Note that data that have been reported from inactive locations can continue to be analyzed within NHSN for the months during which they appear in the Monthly Reporting Plans. Please note that these inactive locations will not be linked to new, active locations.

Scenario 2: The CDC Location Description initially assigned has been inaccurate for much, if not all, of the reporting to NHSN, based on the updated location guidance for 2016.

Solution: Users cannot change the CDC Location Description on existing locations within NHSN. Facilities should ensure that the locations set up in NHSN are accurate for 2016 reporting per the updated guidance. If a new CDC Location Description is needed, users must create a new location in NHSN and inactivate the old location, per the instructions above. Note that data for the old location can still be analyzed, but these data will not be connected to data reported under the new location. To connect data to the new location, facility administrators must edit the older location event and summary records to the newly created locations. This **must** be done before the old location is put into “Inactive” status. Once the new location is active, facilities need to change their monthly reporting plan to record the change and capture the new location data.





## Master CDC Locations and Descriptions

CDC Location Label	NHSN Healthcare Service Location Code	CDC Location Code	Location Description
<b>INPATIENT LOCATIONS</b>			
<b>ACUTE CARE FACILITIES GENERAL</b>			
<b>Adult Critical Care Units</b>			
Burn Critical Care	1026-4	IN:ACUTE:CC:B	Critical care area for the care of patients with significant/major burns.
Medical Cardiac Critical Care	1028-0	IN:ACUTE:CC:C	Critical care area for the care of patients with serious heart problems that do not require heart surgery.
Medical Critical Care	1027-2	IN:ACUTE:CC:M	Critical care area for the care of patients who are being treated for nonsurgical conditions.
Medical-Surgical Critical Care	1029-8	IN:ACUTE:CC:MS	Critical care area for the care of patients with medical and/or surgical conditions.
Neurologic Critical Care	1035-5	IN:ACUTE:CC:N	Critical care area for the care of patients with life-threatening neurologic diseases.
Neurosurgical Critical Care	1031-4	IN:ACUTE:CC:NS	Critical care area for the surgical management of patients with severe neurologic diseases or those at risk for neurologic injury as a result of surgery.



<b>CDC Location Label</b>	<b>NHSN Healthcare Service Location Code</b>	<b>CDC Location Code</b>	<b>Location Description</b>
ONC Medical Critical Care	1223-7	IN:ACUTE:CC:ONC_M	Critical care area for the care of oncology patients who are being treated for nonsurgical conditions related to their malignancy.
ONC Surgical Critical Care	1224-5	IN:ACUTE:CC:ONC_S	Critical care area for the evaluation and management of oncology patients with serious illness before and/or after cancer-related surgery.
ONC Medical-Surgical Critical Care	1225-2	IN:ACUTE:CC:ONC_MS	Critical care area for the care of oncology patients with medical and/or surgical conditions related to their malignancy.
Prenatal Critical Care	1034-8	IN:ACUTE:CC:PNATL	Critical care area for the care of pregnant patients with complex medical or obstetric problems requiring a high level of care to prevent the loss of the fetus and to protect the life of the mother.
Respiratory Critical Care	1033-0	IN:ACUTE:CC:R	Critical care area for the evaluation and treatment of patients with severe respiratory conditions.
Surgical Cardiothoracic Critical Care	1032-2	IN:ACUTE:CC:CT	Critical care area for the care of patients following cardiac and/or thoracic surgery.
Surgical Critical Care	1030-6	IN:ACUTE:CC:S	Critical care area for the evaluation and management of patients with serious illness before and/or after surgery.



CDC Location Label	NHSN Healthcare Service Location Code	CDC Location Code	Location Description
Trauma Critical Care	1025-6	IN:ACUTE:CC:T	Critical care area for the care of patients who require a high level of monitoring and/or intervention following trauma or during critical illness related to trauma.
<b>Pediatric Critical Care Units</b>			
ONC Pediatric Critical Care	1233-6	IN:ACUTE:CC:ONC_PED	Critical care area for the care of oncology patients ≤18 years old who are being treated for surgical or nonsurgical conditions related to their malignancy.
Pediatric Burn Critical Care	1042-1	IN:ACUTE:CC:B_PED	Critical care area for the care of patients ≤18 years old with significant/major burns.
Pediatric Surgical Cardiothoracic Critical Care	1043-9	IN:ACUTE:CC:CT_PED	Critical care area for the care of patients ≤18 years old following cardiac and thoracic surgery.
Pediatric Medical Critical Care	1044-7	IN:ACUTE:CC:M_PED	Critical care area for the care of patients ≤18 years old who are being treated for nonsurgical conditions.
Pediatric Medical-Surgical Critical Care	1045-4	IN:ACUTE:CC:MS_PED	Critical care area for the care of patients ≤18 years old with medical and/or surgical conditions.
Pediatric Neurosurgical Critical Care	1046-2	IN:ACUTE:CC:NS_PED	Critical care area for the surgical management of patients ≤18 years old with severe neurologic diseases or those at risk for neurologic injury as a result of surgery.



CDC Location Label	NHSN Healthcare Service Location Code	CDC Location Code	Location Description
Pediatric Respiratory Critical Care	1047-0	IN:ACUTE:CC:R_PED	Critical care area for the evaluation and treatment of patients ≤18 years old with severe respiratory conditions.
Pediatric Surgical Critical Care	1048-8	IN:ACUTE:CC:S_PED	Critical care area for the evaluation and management of patients ≤18 years old with serious illness before and/or after surgery.
Pediatric Trauma Critical Care	1049-6	IN:ACUTE:CC:T_PED	Critical care area for the care of patients ≤18 years old who require a high level of monitoring and/or intervention following trauma or during critical illness related to trauma.
<b>Neonatal Units</b>			
Well Baby Nursery (Level I)	1038-9	IN:ACUTE:WARD:NURS	Hospital area for evaluation and postnatal care of healthy newborns. May include neonatal resuscitation and stabilization of ill newborns until transfer to a facility at which specialty neonatal care is provided.



CDC Location Label	NHSN Healthcare Service Location Code	CDC Location Code	Location Description
Step down Neonatal Nursery (Level II)	1041-3	IN:ACUTE:STEP:NURS	<p>The capabilities of Level II, listed below, are from the American Academy of Pediatrics definitions of levels of neonatal care.<sup>1</sup></p> <p><u>Level II special care nursery</u></p> <p>Level I capabilities plus:</p> <ul style="list-style-type: none"> <li>• Provide care for infants born <math>\geq 32</math> wks. gestation and weighing <math>\geq 1500</math> g who have physiologic immaturity or who are moderately ill with problems that are expected to resolve rapidly and are not anticipated to need subspecialty services on an urgent basis</li> <li>• Provide care for infants convalescing after intensive care</li> <li>• Provide mechanical ventilation for brief duration (&lt;24 h) or continuous positive airway pressure or both</li> <li>• Stabilize infants born before 32 wks. gestation and weighing less than 1500 g until transfer to a neonatal intensive care facility</li> </ul>



CDC Location Label	NHSN Healthcare Service Location Code	CDC Location Code	Location Description
Neonatal Critical Care (Level II/III)	1039-7	IN:ACUTE:CC_STEP: NURS	Combined nursery housing both Level II and III newborns and infants, as per the NHSN level definitions above and below. This is analogous to a mixed acuity unit specifically for Neonatal Critical Care patients.
Neonatal Critical Care (Level III)	1040-5	IN:ACUTE:CC:NURS	<p>A hospital neonatal intensive care unit (NICU) organized with personnel and equipment to provide continuous life support and comprehensive care for extremely high-risk newborn infants and those with complex and critical illness.</p> <p>The capabilities of Level III and Level IV, listed below, are from the American Academy of Pediatrics definitions of levels of neonatal care.<sup>1</sup> <b>NOTE: These classifications are <u>all</u> considered Level III NICUs in NHSN.</b></p> <p><u>Level III NICU</u></p> <p>Level II capabilities plus:</p> <ul style="list-style-type: none"> <li>• Provide sustained life support</li> <li>• Provide comprehensive care for infants born &lt; 32 wks. gestation and weighing &lt;1500 g and infants born at all gestational ages and birth weights with critical illness</li> </ul>



CDC Location Label	NHSN Healthcare Service Location Code	CDC Location Code	Location Description
			<ul style="list-style-type: none"> <li>• Provide prompt and readily available access to a full range of pediatric medical subspecialists, pediatric surgical specialists, pediatric anesthesiologists, and pediatric ophthalmologists</li> <li>• Provide a full range of respiratory support that may include conventional and/or high-frequency ventilation and inhaled nitric oxide</li> <li>• Perform advanced imaging, with interpretation on an urgent basis, including computed tomography, MRI, and echocardiography</li> </ul> <p><u>Level IV Regional NICU</u></p> <p>Level III capabilities plus:</p> <ul style="list-style-type: none"> <li>• Located within an institution with the capability to provide surgical repair of complex congenital or acquired conditions</li> <li>• Maintain a full range of pediatric medical subspecialists, pediatric surgical subspecialists, and pediatric subspecialists at the site</li> <li>• Facilitate transport and provide outreach education</li> </ul>



CDC Location Label	NHSN Healthcare Service Location Code	CDC Location Code	Location Description
<b>Specialty Care Areas (SCA)</b>			
Dialysis Specialty Care Area	1198-1	IN:ACUTE:SCA:DIAL	Specialty care area for the care of patients who require acute dialysis as a temporary measure.
Pediatric Dialysis Specialty Care Area	1091-8	IN:ACUTE:SCA:DIAL_PED	Specialty care area for the care of patients ≤18 years old who require acute dialysis as a temporary measure.
Pediatric Solid Organ Transplant Specialty Care Area	1093-4	IN:ACUTE:SCA:SOTP_PED	Hospital specialty area for the postoperative care of patients ≤18 years old who have had a solid organ transplant (e.g., heart/lung, kidney, liver, pancreas).
Solid Organ Transplant Specialty Care Area	1092-6	IN:ACUTE:SCA:SOTP	Specialty care area for the postoperative care of patients ≤18 years old who have had a solid organ transplant (e.g., heart/lung, kidney, liver, pancreas).
<b>Adult Wards</b>			
Antenatal Care Ward	1205-4	IN:ACUTE:WARD:ANTENAT	Hospital area for observation, evaluation, treatment or surgery of high risk pregnancy patients.
Behavioral Health/Psych Ward	1051-2	IN:ACUTE:WARD:BHV	Area for the evaluation and treatment of patients with acute psychiatric or behavioral disorders.
Burn Ward	1052-0	IN:ACUTE:WARD:B	Area for the evaluation and treatment of patients who have burns.





CDC Location Label	NHSN Healthcare Service Location Code	CDC Location Code	Location Description
Ear, Nose, Throat Ward	1053-8	IN:ACUTE:WARD:ENT	Area for the evaluation, treatment, or surgery of patients with ear, nose, or throat disorders.
Gastrointestinal Ward	1054-6	IN:ACUTE:WARD:GI	Area for the evaluation, treatment, or surgery of patients with disorders of the gastrointestinal tract.
Genitourinary Ward	1055-3	IN:ACUTE:WARD:GU	Area for the evaluation, treatment, or surgery of patients with disorders of the genitourinary system.
Gerontology Ward	1056-1	IN:ACUTE:WARD:GNT	Area for the evaluation, treatment, or surgery of patients with age-related diseases.
Gynecology Ward	1057-9	IN:ACUTE:WARD:GYN	Area for the evaluation, treatment, or surgery of female patients with reproductive tract disorders.
Jail Unit	1171-8	IN:ACUTE:WARD:JAL	Overnight stay patient care area of a hospital or correctional facility used only for those who are in custody of law enforcement during their treatment.
Labor and Delivery Ward	1058-7	IN:ACUTE:WARD:LD	Area where women labor and give birth.
Labor, Delivery, Recovery, Postpartum Suite	1059-5	IN:ACUTE:WARD:LD_PP	Suite used for labor, delivery, recovery and postpartum care -- all within the same suite.
Medical Ward	1060-3	IN:ACUTE:WARD:M	Area for the evaluation and treatment of patients with medical conditions or disorders.



<b>CDC Location Label</b>	<b>NHSN Healthcare Service Location Code</b>	<b>CDC Location Code</b>	<b>Location Description</b>
Medical-Surgical Ward	1061-1	IN:ACUTE:WARD:MS	Area for the evaluation of patients with medical and/or surgical conditions.
Neurology Ward	1062-9	IN:ACUTE:WARD:N	Area for the evaluation and treatment of patients with neurologic disorders.
Neurosurgical Ward	1063-7	IN:ACUTE:WARD:NS	Area for the care of patients whose primary reason for admission is to have neurosurgery or to be cared for by a neurosurgeon after head or spinal trauma.
ONC Leukemia Ward	1226-0	IN:ACUTE:WARD: ONC_LEUK	Area for the evaluation and treatment of patients with leukemia.
ONC Lymphoma Ward	1228-6	IN:ACUTE:WARD:ONC_ LYMPH	Area for the evaluation and treatment of patients with lymphoma.
ONC Leukemia/Lymphoma Ward	1229-4	IN:ACUTE:WARD: ONC_LL	Area for the evaluation and treatment of patients with leukemia and/or lymphoma.
ONC Solid Tumor Ward	1230-2	IN:ACUTE:WARD:ONC_ST	Area for the evaluation and treatment of oncology patients with solid tumors.
ONC Hematopoietic Stem Cell Transplant Ward	1231-0	IN:ACUTE:WARD: ONC_HSCT	Area for the care of patients who undergo stem cell transplant for the treatment of cancers and/or blood or immune system disorders.



<b>CDC Location Label</b>	<b>NHSN Healthcare Service Location Code</b>	<b>CDC Location Code</b>	<b>Location Description</b>
ONC General Hematology/Oncology Ward	1232-8	IN:ACUTE:WARD:ONC_HONC	Area for the evaluation and treatment of patients with cancer and/or blood disorders.
Ophthalmology Ward	1064-5	IN:ACUTE:WARD:OPH	Area for the care of patients whose primary reason for admission is to have eye surgery or to be cared for by an ophthalmologist after eye trauma.
Orthopedic Ward	1065-2	IN:ACUTE:WARD:ORT	Area for the evaluation, treatment, or surgery on bones, joints, and associated structures by an orthopedist.
Orthopedic Trauma Ward	1066-0	IN:ACUTE:WARD:T_ORT	Area for the evaluation and treatment of patients with orthopedic injuries or disorders.
Plastic Surgery Ward	1067-8	IN:ACUTE:WARD:PLS	Area for the care of patients who have reconstructive surgery performed by a plastic surgeon.
Postpartum Ward	1068-6	IN:ACUTE:WARD:PP	Area for the care of patients recovering from childbirth.
Pulmonary Ward	1069-4	IN:ACUTE:WARD:PULM	Area for the evaluation and treatment of patients with respiratory system conditions or disorders.
Rehabilitation Ward (within Acute Care Hospital)	1070-2	IN:ACUTE:WARD:REHAB	Area for the evaluation and restoration of function to patients who have lost function due to acute or chronic pain, musculoskeletal problems, stroke, or catastrophic events resulting in complete or partial paralysis.



CDC Location Label	NHSN Healthcare Service Location Code	CDC Location Code	Location Description
School Infirmary	1172-6	IN:ACUTE:WARD:IFM	Overnight stay patient care area of a school infirmary or health center (e.g., private residential school or college campus).
Stroke (Acute) Ward	1071-0	IN:ACUTE:WARD:STRK	Area for the evaluation, stabilization, and treatment of patients who have experienced an acute stroke.
Surgical Ward	1072-8	IN:ACUTE:WARD:S	Area for the evaluation and treatment of patients who have undergone a surgical procedure.
Telemetry Ward	1208-8	IN:ACUTE:WARD:TEL	Hospital area dedicated to providing evaluation and treatment of patients requiring continuous cardiac monitoring
Vascular Surgery Ward	1073-6	IN:ACUTE:WARD:VS	Area for the evaluation and treatment of patients who have undergone vascular surgery.
<b>Pediatric Wards</b>			
Adolescent Behavioral Health Ward	1075-1	IN:ACUTE:WARD: BHV_ADOL	Area for the evaluation and treatment of patients 13-18 years old with acute psychiatric or behavioral disorders.
ONC Pediatric Hematopoietic Stem Cell Transplant Ward	1234-4	IN:ACUTE:WARD: ONC_HSCT_PED	Area for the care of patients ≤18 years old who undergo stem cell transplant for the treatment of cancers and/or blood or immune system disorders.



<b>CDC Location Label</b>	<b>NHSN Healthcare Service Location Code</b>	<b>CDC Location Code</b>	<b>Location Description</b>
ONC Pediatric General Hematology/Oncology Ward	1235-1	IN:ACUTE:WARD: ONC_HONC_PED	Area for the evaluation and treatment of patients ≤18 years old with cancer and/or blood disorders.
Pediatric Behavioral Health Ward	1077-7	IN:ACUTE:WARD:BHV_PED	Area for the evaluation and treatment of patients ≤18 years old with acute psychiatric or behavioral disorders.
Pediatric Burn Ward	1078-5	IN:ACUTE:WARD:B_PED	Area for the evaluation and treatment of patients ≤18 years old who have tissue injury caused by burns.
Pediatric Ear, Nose, Throat Ward	1079-3	IN:ACUTE:WARD: ENT_PED	Area for the evaluation and treatment of patients ≤18 years old with disorders of the ear, nose, and/or throat.
Pediatric Genitourinary Ward	1080-1	IN:ACUTE:WARD: GU_PED	Area for the evaluation and treatment of patients ≤18 years old with disorders of the genitourinary system.
Pediatric Medical Ward	1076-9	IN:ACUTE:WARD:M_PED	Area for the evaluation and treatment of patients ≤18 years old with medical conditions or disorders.
Pediatric Medical-Surgical Ward	1081-9	IN:ACUTE:WARD: MS_PED	Area for the evaluation and treatment of patients ≤18 years old with medical and/or surgical conditions.
Pediatric Neurology Ward	1082-7	IN:ACUTE:WARD:N_PED	Area for the evaluation and treatment of patients ≤18 years old with neurologic disorders.



CDC Location Label	NHSN Healthcare Service Location Code	CDC Location Code	Location Description
Pediatric Neurosurgical Ward	1083-5	IN:ACUTE:WARD:NS_PED	Area for care of patients ≤18 years old whose primary reason for admission is to have neurosurgery or to be cared for by a neurosurgeon after head or spinal trauma.
Pediatric Orthopedic Ward	1084-3	IN:ACUTE:WARD: ORT_PED	Area for the evaluation and treatment of patients ≤18 years old with orthopedic injuries or disorders.
Pediatric Rehabilitation Ward (within Acute Care Hospital)	1085-0	IN:ACUTE:WARD: REHAB_PED	Area for the evaluation and restoration of function to patients ≤18 years old who have lost function due to acute or chronic pain, musculoskeletal problems, stroke, or catastrophic events resulting in complete or partial paralysis.
Pediatric Surgical Ward	1086-8	IN:ACUTE:WARD:S_PED	Area for the evaluation and treatment of patients ≤18 years old who have undergone a surgical procedure.
<b>Step Down Units</b>			
Adult Step Down Unit	1099-1	IN:ACUTE:STEP	Area for adult patients who are hemodynamically stable and can benefit from close supervision and monitoring, such as frequent pulmonary toilet, vital signs, and/or neurologic and neurovascular checks.



CDC Location Label	NHSN Healthcare Service Location Code	CDC Location Code	Location Description
ONC Step Down Unit (all ages) (e.g., post-critical care)	1227-8	IN:ACUTE:STEP:ONC	Area for oncology patients who are hemodynamically stable and can benefit from close supervision and monitoring, such as frequent pulmonary toilet, vital signs, and/or neurologic and neurovascular checks.
Pediatric Step Down Unit	1100-7	IN:ACUTE:STEP:PED	Area for patients ≤18 years old who are hemodynamically stable and can benefit from close supervision and monitoring, such as frequent pulmonary toilet, vital signs, and/or neurologic and neurovascular checks.
<b>Mixed Acuity Units</b>			
Adult Mixed Acuity Unit	1210-4	IN:ACUTE:MIXED:ALL_ADULT	Hospital area for the evaluation and treatment of adult patients whose conditions are of varying levels of acuity (e.g., critical care, ward-level care, step-down type care, etc.). Such a care area may be comprised of patients followed by different hospital services(e.g., coronary, medical, surgical, etc.). This care area may or may not include "acuity adaptable" or "universal" beds (i.e., this model of patient care allows a patient to stay in same bed during all phases of his care, from critical care through lower levels of care).



CDC Location Label	NHSN Healthcare Service Location Code	CDC Location Code	Location Description
Pediatric Mixed Acuity Unit	1211-2	IN:ACUTE:MIXED:ALL_PEDS	Area for the evaluation and treatment of a mixture of adult and pediatric oncology patients whose conditions are of varying levels of acuity (e.g., critical care, ward-level care, step-down type care, etc.). This care area may or may not include "acuity adaptable" or universal beds (i.e. this model of patient care allows a patient to stay in the same bed during all phases of care, from critical care through lower levels of care).
Mixed Age Mixed Acuity Unit	1212-0	IN:ACUTE:MIXED:ALL	Hospital area for the evaluation and treatment of a mixture of adult and pediatric patients whose conditions are of varying levels of acuity (e.g., critical care, ward-level care, step-down type care, etc.). Such a care area may be comprised of patients followed by different hospital services (e.g., coronary, medical, surgical, etc.). This care area may or may not include "acuity adaptable" or "universal" beds (i.e., this model of patient care allows a patient to stay in same bed during all phases of his care, from critical care through lower levels of care).
ONC Mixed Acuity Unit (all ages)	1236-9	IN:ACUTE:MIXED:ONC	





CDC Location Label	NHSN Healthcare Service Location Code	CDC Location Code	Location Description
<b>Operating Rooms</b>			
Cardiac Catheterization Room/Suite	1005-8	IN:ACUTE:OR:CATH	A room or rooms in a hospital equipped for the performance of heart catheterizations for diagnostic or therapeutic purposes. Operating Room requirements for air changes, temperature, humidity and surfaces must be met.
Cesarean Section Room/Suite	1095-9	IN:ACUTE:OR:LD	A room or suite in a hospital equipped for the performance of obstetric and gynecologic surgeries and for the care of the neonate immediately after birth. Operating Room requirements for air changes, temperature, humidity and surfaces must be met.
Interventional Radiology	1203-9	IN:ACUTE:OR:RAD	A room where diagnostic or therapeutic radiology procedures are done on outpatients or inpatients. Operating room requirements for air changes, temperature, humidity, and surfaces must be met.
Operating Room/Suite	1096-7	IN:ACUTE:OR	A room or suite in a hospital equipped for the performance of surgical operations. Requirements for air changes, temperature, humidity, and surfaces must be met.



CDC Location Label	NHSN Healthcare Service Location Code	CDC Location Code	Location Description
Post Anesthesia Care Unit/Recovery Room	1097-5	IN:ACUTE:OR_STEP	Area designated for monitoring patients for immediate effects of anesthesia before either going home or on to an in-patient care area.
<p><b>Chronic Care Units (Previously named Long Term Care)</b>  <i>NOTE: These location descriptions should only be used to define chronic care units that share a CCN with the affiliated acute care hospital. NHSN does not specifically define “extended periods of time”, which is used to describe many of the chronic care units. NHSN leaves this to the facility’s discretion. Chronic care units are traditionally non-medical wards where dedicated care is given towards those patients with pre-existing or long term illness, as opposed to acute care which is concerned with short term or severe illness. Skilled nursing facility (SNF) units located within a hospital that have a CCN that is different from the acute care hospital should be enrolled as a separate NHSN facility within the NHSN Long Term Care Facility Component, and use the long term care locations defined on pages 28-29.</i></p>			
Inpatient Hospice	1165-0	IN:NONACUTE:LTC:HSP	Area where palliative care is provided to the dying patient.
Chronic Alzheimer's Unit	1103-1	IN:NONACUTE:LTC:ALZ	Area where care is provided to persons diagnosed with Alzheimer's syndrome for extended periods of time.
Chronic Behavioral Health/Psych Unit	1104-9	IN:NONACUTE:LTC:BHV	Area where care is provided to patients with psychiatric or behavioral-disorder diagnoses for extended periods of time.



CDC Location Label	NHSN Healthcare Service Location Code	CDC Location Code	Location Description
Chronic Rehabilitation Unit	1105-6	IN:NONACUTE:LTC: REHAB	Area where evaluation and restoration of function is provided to patients who have lost function due to acute or chronic pain, musculoskeletal problems, stroke, or catastrophic events resulting in complete or partial paralysis.
Chronic Care Unit	1102-3	IN:NONACUTE:LTC	Area where care provided for patients with chronic disease or disabilities for extended periods of time.
Ventilator Dependent Unit	1164-3	IN:NONACUTE:LTC:R	Area where care is provided to patients whose respirations depend on the use of a ventilator for extended periods of time.
<b>LONG TERM CARE FACILITIES</b>			
Long Term Care Facility Inpatient Hospice Unit	1254-2	IN:NONACUTE:LTCF:HSP	A unit or designated area which provides palliative and supportive care services to individuals diagnosed with life limiting (terminal) conditions.
Long Term Care Facility Dementia Unit	1255-9	IN:NONACUTE:LTCF:DEM	A unit or designated area which provides specialized care for individuals diagnosed with dementia or related conditions, including Alzheimer's disease.



CDC Location Label	NHSN Healthcare Service Location Code	CDC Location Code	Location Description
Long Term Care Facility Psychiatric Unit	1256-7	IN:NONACUTE:LTCF:PSY	Unit or designated area which provides specialized care for individuals diagnosed with psychiatric or behavioral disorders.
Long Term Care Facility Skilled Nursing-Short Term Rehabilitation	1257-5	IN:NONACUTE:LTCF:REHAB	A unit or designated area which primarily provides short term (<90 days), medical, skilled nursing or rehabilitation services to individuals requiring restorative care following recent hospitalization.
Long Term Care Facility General Nursing Unit	1258-3	IN:NONACUTE:LTCF:GEN	A unit or designated area which primarily provides nursing, rehabilitative or custodial services to individuals with varying levels of chronic conditions or disability requiring long term (>90 days) support.
Long Term Care Facility Ventilator Dependent Unit	1259-1	IN:NONACUTE:LTCF:VEN	A unit or designated area which provides nursing and respiratory care to individuals who require mechanical ventilation.
Long Term Care Facility Bariatric Unit	1260-9	IN:NONACUTE:LTCF:BAR	A unit or designated area which provides specialized care for individuals who are preparing for or have undergone bariatric surgery.



CDC Location Label	NHSN Healthcare Service Location Code	CDC Location Code	Location Description
<b>LONG TERM ACUTE CARE FACILITIES</b>			
Long Term Acute Care Intensive Care Unit	1220-3	IN:ACUTE:CC:LTAC	Critical care area specializing in the evaluation, treatment, and management of patients that require high observance/acuity and/or special care that are suffering medically complex conditions or who have suffered recent catastrophic illness or injury and require and extended stay in an acute care environment.
Long Term Acute Care Ward	1221-1	IN:ACUTE:WARD:LTAC	Hospital area for the evaluation and treatment of patients suffering medically complex conditions or who have suffered recent catastrophic illness or injury, and require an extended stay in an acute care environment.
Long Term Acute Care Intensive Care Unit	1222-9	IN:ACUTE:CC:LTAC_PED	Critical care area specializing in the evaluation, treatment, and management of patients ≤18 years old, that require high observation/acuity and/or special care that are suffering medically complex conditions or who have suffered recent catastrophic illness or injury, and require an extended stay in an acute care environment.



CDC Location Label	NHSN Healthcare Service Location Code	CDC Location Code	Location Description
Long Term Acute Care Pediatric Ward	1214-6	IN:ACUTE:WARD:LTAC_PED	Hospital area for the evaluation and treatment of patients <= 18 years old, suffering medically complex conditions or who have suffered recent catastrophic illness or injury, and require an extended stay in an acute care environment
<b>INPATIENT REHABILITATION FACILITIES</b>			
Rehabilitation Ward – (freestanding Inpatient Rehabilitation Facility)	1217-9	IN:ACUTE:IRF	Hospital area for evaluation, treatment, and restoration of function to patients have lost function due to acute or chronic pain, musculoskeletal problems, stroke, brain or spinal cord dysfunction, or catastrophic events resulting in complete or partial paralysis.
Rehabilitation Pediatric Ward (freestanding Inpatient Rehabilitation Facility)	1218-7	IN:ACUTE:IRF:PED	Hospital area for evaluation, treatment, and restoration of function to patients ≤18 years old who have lost function due to acute or chronic pain, musculoskeletal problems, stroke, brain or spinal cord dysfunction, or catastrophic events results in complete or partial paralysis.
<b>ONCOLOGY FACILITIES</b>			
Oncology Medical Critical Care	1223-7	IN:ACUTE:CC:ONC_M	Critical care area for the care of oncology patients who are being treated for nonsurgical conditions related to their malignancy.



<b>CDC Location Label</b>	<b>NHSN Healthcare Service Location Code</b>	<b>CDC Location Code</b>	<b>Location Description</b>
Oncology Surgical Critical Care	1224-5	IN:ACUTE:CC:ONC_S	Critical care area for the evaluation and management of oncology patients with serious illness before and/or after cancer-related surgery.
Oncology Medical-Surgical Critical Care	1225-2	IN:ACUTE:CC:ONC_MS	Critical care area for the care of oncology patients with medical and/or surgical conditions related to their malignancy.
Oncology Pediatric Critical Care	1233-6	IN:ACUTE:CC:ONC_PED	Critical care area for the care of oncology patients ≤18 years old who are being treated for surgical or nonsurgical conditions related to their malignancy.
Oncology Leukemia Ward	1226-0	IN:ACUTE:WARD:ONC_LEUK	Area for the evaluation and treatment of patients with leukemia.
Oncology Lymphoma Ward	1228-6	IN:ACUTE:WARD:ONC_LYMPH	Area for the evaluation and treatment of patients with lymphoma.
Oncology Leukemia-Lymphoma Ward	1229-4	IN:ACUTE:WARD:ONC_LL	Area for the evaluation and treatment of patients with leukemia and/or lymphoma.
Oncology Solid Tumor Ward	1230-2	IN:ACUTE:WARD:ONC_ST	Area for the evaluation and treatment of oncology patients with solid tumors.



<b>CDC Location Label</b>	<b>NHSN Healthcare Service Location Code</b>	<b>CDC Location Code</b>	<b>Location Description</b>
Oncology Hematopoietic Stem Cell Transplant Ward	1231-0	IN:ACUTE:WARD: ONC_HSCT	Area for the care of patients who undergo stem cell transplant for the treatment of cancers and/or blood or immune system disorders.
Oncology General Hematology-Oncology Ward	1232-8	IN:ACUTE:WARD: ONC_HONC	Area for the evaluation and treatment of patients with cancer and/or blood disorders.
Oncology Pediatric Hematopoietic Stem Cell Transplant Ward	1234-4	IN:ACUTE:WARD: ONC_HSCT_PED	Area for the care of patients $\leq 18$ years old who undergo stem cell transplant for the treatment of cancers and/or blood or immune system disorders.
Oncology Pediatric General Hematology-Oncology Ward	1235-1	IN:ACUTE:WARD: ONC_HONC_PED	Area for the evaluation and treatment of patients $\leq 18$ years old with cancer and/or blood disorders.
Oncology Step Down Unit	1227-8	IN:ACUTE:STEP:ONC	Area for oncology patients who are hemodynamically stable and can benefit from close supervision and monitoring, such as frequent pulmonary toilet, vital signs, and/or neurologic and neurovascular checks.





CDC Location Label	NHSN Healthcare Service Location Code	CDC Location Code	Location Description
Oncology Mixed Acuity Unit (all ages)	1236-9	IN:ACUTE:MIXED:ONC	Area for the evaluation and treatment of a mixture of adult and pediatric oncology patients whose conditions are of varying levels of acuity (e.g., critical care, ward-level care, step down type care, etc.). This care area may or may not include "acuity adaptable" or "universal" beds (i.e., this model of patient care allows a patient to stay in same bed during all phases of care, from critical care through lower levels of care).

In addition to the 14 ONC specific locations, HOSP-ONC facilities can also use the following locations within NHSN (Location codes and descriptions can be found in the appropriate section of the master location table):

**Inpatient Locations**

- Operating Rooms:
  - Cardiac Catheterization Room/Suite
  - Interventional Radiology
  - Inpatient Operating Room/Suite
  - Post-Anesthesia Care Unit/Recovery Room
- Facility-wide Areas:
  - FACWIDEIN
- Miscellaneous Areas:
  - Pulmonary Function Testing
  - Treatment Room
  - Transport Service
  - Float



CDC Location Label	NHSN Healthcare Service Location Code	CDC Location Code	Location Description
<p>Outpatient Locations</p> <ul style="list-style-type: none"> <li>• Acute Care               <ul style="list-style-type: none"> <li>• 24-Hour Observation Area</li> <li>• Ambulatory Surgery Center</li> <li>• Emergency Department</li> <li>• Outpatient Pediatric Surgery Center</li> <li>• Outpatient Plastic Surgery Center</li> <li>• Outpatient Surgery Recovery Room/Post-Anesthesia Care Unit</li> <li>• Pediatric Emergency Department</li> </ul> </li> <li>• Clinic (Nonacute) Settings               <ul style="list-style-type: none"> <li>• Infusion Center</li> <li>• Occupational Health Clinic</li> <li>• Outpatient Hematology/Oncology Clinic</li> <li>• Pediatric Hematology/Oncology Clinic</li> <li>• Radiology (includes Nuclear Medicine)</li> <li>• Specimen Collection Area (Healthcare)</li> </ul> </li> <li>• Community Locations               <ul style="list-style-type: none"> <li>• Home Care</li> <li>• Home-based Hospice</li> <li>• Location outside facility</li> </ul> </li> <li>• All Non-Patient Care Locations as designated on page 51 in the location table</li> </ul>			
<p><b>INPATIENT PSYCHIATRIC FACILITIES</b></p>			
<p>HOSP-PSYCH facilities can use the following locations within NHSN (Location codes and descriptions can be found in the appropriate section of the master location table):</p> <p>Inpatient Locations</p>			



CDC Location Label	NHSN Healthcare Service Location Code	CDC Location Code	Location Description
<ul style="list-style-type: none"> <li>• Adult Wards               <ul style="list-style-type: none"> <li>• Behavioral Health /Psych Ward</li> <li>• Jail Unit</li> <li>• Medical Ward</li> <li>• Medical/Surgical Ward</li> </ul> </li> <li>• Pediatric Wards               <ul style="list-style-type: none"> <li>• Adolescent Behavioral Health/Psych Ward</li> <li>• Pediatric Behavioral Health/Psych Ward</li> </ul> </li> <li>• Mixed Acuity Locations               <ul style="list-style-type: none"> <li>• Adult Mixed Acuity</li> <li>• Pediatric Mixed Acuity</li> </ul> </li> <li>• Chronic Care Units               <ul style="list-style-type: none"> <li>• Chronic Alzheimer’s Unit</li> <li>• Chronic Behavioral Health/Psych Unit</li> </ul> </li> <li>• Facility-wide Areas:               <ul style="list-style-type: none"> <li>• FACWIDEIN</li> <li>• FACWIDEOUT</li> </ul> </li> </ul>			



CDC Location Label	NHSN Healthcare Service Location Code	CDC Location Code	Location Description
<b>OUTPATIENT LOCATIONS</b>			
<b>OUTPATIENT AMBULATORY SURGERY CENTERS</b>			
Ambulatory Surgery Center	1243-5	OUT:ASC:OR	Area that is equipped for the performance of surgical operations; can be attached to an ACH or free-standing and has a separate ASC CCN. Operating Room requirements for air changes, temperature, humidity and surfaces must be met.
Ambulatory Surgery Recovery Room	1245-0	OUT:ASC:OR_STEP	Area designated in an ASC for monitoring patients for the immediate effects of anesthesia.
Outpatient Ambulatory Pediatric Surgery Center	1246-8	OUT:ASC:OR:PED	Area, in an ASC, that is equipped for the performance of surgical operations for persons ≤18 years old; may be free-standing or part of a hospital. Operating Room requirements for air changes, temperature, humidity, and surfaces must be met. Patients do not stay overnight.



CDC Location Label	NHSN Healthcare Service Location Code	CDC Location Code	Location Description
Outpatient Ambulatory Plastic Surgery Center	1247-6	OUT:ASC:OR:PLS	Area, in an ASC, that is equipped for the performance of plastic surgery operations; may be free-standing or part of a hospital. Operating Room requirements for air changes, temperature, humidity and surfaces must be met. Patients do not stay overnight.
Pediatric Outpatient Operating Room/Suite (Attached)	1248-4	OUT:ACUTE:OR:HOPD_A_PED	A room or suite equipped for the performance of pediatric surgical operations that is physically within the walls of the affiliated ACH. It is considered a hospital outpatient department used for outpatient pediatric surgical procedures. Requirements for air changes, temperature, humidity, and surfaces must be met.
Pediatric Outpatient Operating Room/Suite (Detached)	1249-2	OUT:ACUTE:OR:HOPD_D_PED	A room or suite equipped for the performance of pediatric surgical operations that is not physically attached to the affiliated ACH (could be on the same campus or miles away). It is considered a hospital outpatient department used for outpatient pediatric surgical procedures. Requirements for air changes, temperature, humidity, and surfaces must be met.
Outpatient Hemodialysis Clinic - Acute Kidney Injury	1268-2	OUT:NONACUTE:CLINIC:DIAL_AKI	An outpatient setting where Acute Kidney Injury patients are evaluated and receive dialysis several times weekly.



CDC Location Label	NHSN Healthcare Service Location Code	CDC Location Code	Location Description
<b>ACUTE CARE FACILITIES GENERAL</b>			
<b>Acute Settings</b>			
24-Hour Observation Area	1162-7	OUT:ACUTE:WARD	Area where patients are monitored for suspected or non-life threatening conditions for 24 hours or less. More than 50% of patients in this location must be outpatients who are not expected to be admitted to an inpatient unit.
Emergency Department	1108-0	OUT:ACUTE:ED	Area that provides emergency medical services; top priority is given to those with life-threatening illness or injury.
Mobile Emergency Services/EMS	1174-2	OUT:ACUTE:MOBILE:UE	Mobile unit that provides clinical and emergency medical services to patients who require them in the pre-hospital setting.
Post-Anesthesia Care Unit	1169-2	OUT:ACUTE:OR_STEP	Area designated for monitoring patients for the immediate effects of anesthesia before being sent home.
Outpatient Operating Room/Suite_(Attached)	1242-7	OUT:ACUTE:OR:HOPD_A	A room or suite equipped for the performance of surgical operations that is physically within the walls of the affiliated ACH. <i>It is considered a hospital outpatient department used for outpatient surgical procedures.</i> Requirements for air changes, temperature, humidity, and surfaces must be met.



CDC Location Label	NHSN Healthcare Service Location Code	CDC Location Code	Location Description
Outpatient Operating Room/Suite(Detached)	1244-3	OUT:ACUTE:OR:HOPD_D	A room or suite equipped for the performance of surgical operations that is not physically attached to the affiliated ACH (could be on the same campus or miles away). <i>It is considered a hospital outpatient department used for outpatient surgical procedures.</i> Requirements for air changes, temperature, humidity, and surfaces must be met.
Pediatric Emergency Department	1109-8	OUT:ACUTE:ED:PED	Area that provides emergency medical services to patients ≤18 years old; top priority is given to those with life-threatening illness or injury.
Urgent Care Center	1160-1	OUT:ACUTE:CLINIC:UE	Area that provides medical care services for illnesses and injuries that are not life-threatening.
<b>Clinic (non-acute) Settings</b>			
Allergy Clinic	1110-6	OUT:NONACUTE:CLINIC:ALRG	An outpatient setting for the purpose of providing services to patients with allergies.
Behavioral Health Clinic	1145-2	OUT:NONACUTE:CLINIC:BHV	An outpatient setting for the purpose of providing services to patients with psychiatric or behavior disorders.
Blood Collection Center	1147-8	OUT:NONACUTE:CLINIC:BLOOD	An outpatient setting where blood is collected from donors. This does not include donation centers temporarily set up in non-clinical settings (e.g., schools, churches) or mobile blood collection centers.



CDC Location Label	NHSN Healthcare Service Location Code	CDC Location Code	Location Description
Cardiac Rehabilitation Center	1112-2	OUT:NONACUTE:CLINIC:C_REHAB	An outpatient setting where patients with cardiac disease, in partnership with a multidisciplinary team of health professionals, are encouraged and supported to achieve and maintain optimal physical health through exercise, nutritional and psychological counseling.
Cardiology Clinic	1113-0	OUT:NONACUTE:CLINIC:C	An outpatient setting for the evaluation and treatment of patients with cardiac problems.
Contenance Clinic	1148-6	OUT:NONACUTE:CLINIC:CON	An outpatient setting for the evaluation and treatment of patients with incontinence problems.
Dermatology Clinic	1115-5	OUT:NONACUTE:CLINIC:DERM	An outpatient setting for the evaluation and treatment of patients with dermatologic conditions by a dermatologist.
Diabetes-Endocrinology Clinic	1116-3	OUT:NONACUTE:CLINIC:DIAB	An outpatient setting for the evaluation, education, and treatment of persons with diabetes.
Ear, Nose, Throat Clinic	1126-2	OUT:NONACUTE:CLINIC:ENT	An outpatient setting for the evaluation and treatment of conditions related to the ear, nose, and/or throat.
Endoscopy Suite	1007-4	OUT:NONACUTE:DIAG:GI	An area where endoscopic procedures (e.g., upper gastrointestinal, lower gastrointestinal endoscopies, bronchoscopy) are performed on outpatients and/or inpatients. Patient care and processing of equipment may take place in this location.





CDC Location Label	NHSN Healthcare Service Location Code	CDC Location Code	Location Description
Family Medicine Clinic	1117-1	OUT:NONACUTE:CLINIC: FAM	An outpatient setting for patients who are managed by a family practice physician or group of physicians. Does not include private physician practice.
Genetics Clinic	1122-1	OUT:NONACUTE:CLINIC: GEN	An outpatient setting for testing and counseling of patients with genetic or hereditary disorders.
Gynecology Clinic	1121-3	OUT:NONACUTE:CLINIC: GYN	An outpatient setting for the evaluation and treatment of women with reproductive tract conditions.
Holistic Medicine Center	1161-9	OUT:NONACUTE:CLINIC: HOL	An outpatient setting where alternative healthcare practices are used, focusing on the physical, mental, emotional, social and spiritual aspects of health.
Hyperbaric Oxygen Center	1017-3	OUT:NONACUTE:CLINIC: HBO	An outpatient setting where therapeutic hyperbaric oxygen is administered.
Infusion Center	1018-1	OUT:NONACUTE:CLINIC: FUS	An outpatient setting for the administration of fluids, blood products and medications.
Mobile Blood Collection Center	1176-7	OUT:NONACUTE:MOBILE: BLOOD	A self-contained mobile unit such as a bus or trailer that is specifically designed and equipped for the collection of blood and blood products from public donors. This unit typically moves from location to location.



CDC Location Label	NHSN Healthcare Service Location Code	CDC Location Code	Location Description
Mobile MRI/CT	1175-9	OUT:NONACUTE:MOBILE_DIAG:RAD	A self-contained mobile unit such as a bus or trailer that is equipped with MRI or CT radiologic equipment and that may be moved between healthcare locations (e.g., hospitals, clinics).
Neurology Clinic	1123-9	OUT:NONACUTE:CLINIC:N	An outpatient setting for the diagnosis, evaluation, and treatment of persons with neurologic disorders.
Occupational Health Clinic	1151-0	OUT:NONACUTE:CLINIC:OCC	An outpatient setting where workplace physicals, workplace injury management and immunological evaluations take place
Occupational Therapy Clinic	1152-8	OUT:NONACUTE:CLINIC:OT_REHAB	An outpatient setting where persons with injury or disability are helped to resume activities of daily living with exercise, massage, and other therapies.
Ophthalmology Clinic	1124-7	OUT:NONACUTE:CLINIC:OPH	An outpatient setting for the diagnosis, evaluation and treatment of ophthalmologic disorders.
Orthopedic Clinic	1125-4	OUT:NONACUTE:CLINIC:ORT	An outpatient setting for the diagnosis, evaluation and treatment of orthopedic disorders.
Ostomy Clinic	1149-4	OUT:NONACUTE:CLINIC:OST	An outpatient setting for the management of persons who have had surgical procedure for removing normal bodily wastes through a surgical opening (stoma) on the abdominal wall.



CDC Location Label	NHSN Healthcare Service Location Code	CDC Location Code	Location Description
Dental Clinic	1150-2	OUT:NONACUTE:CLINIC:DENT	An outpatient setting that provides dental services, including preventive teeth cleaning, emergency treatment, and comprehensive oral care. This may be a private or group practice or a teaching facility for dentists and/or dental hygienists.
Gastrointestinal Clinic	1118-9	OUT:NONACUTE:CLINIC:GI	An outpatient setting for the diagnosis, evaluation, and treatment of conditions related to the gastrointestinal tract. Usually includes an endoscopy suite.
Hematology-Oncology Clinic	1200-5	OUT:NONACUTE:CLINIC:HONC	An outpatient setting for the diagnosis, evaluation, and treatment of persons with hematologic and/or oncologic disorders. This may include chemotherapy or blood/blood products infusion services.
Outpatient Hemodialysis Clinic  *BV Component USE ONLY	1219-5	OUT:NONACUTE:CLINIC:HD (in inpatient facility)	An outpatient setting where chronic hemodialysis patients are evaluated and receive dialysis several times weekly. - IP facilities
HIV Clinic	1154-4	OUT:NONACUTE:CLINIC:HIV	An outpatient setting for the diagnosis, evaluation, and treatment of persons who are HIV positive or who have AIDS.
Medical Clinic	1120-5	OUT:NONACUTE:CLINIC:M	An outpatient setting for the diagnosis, evaluation and treatment of medical disorders.



CDC Location Label	NHSN Healthcare Service Location Code	CDC Location Code	Location Description
Rehabilitation Clinic	1155-1	OUT:NONACUTE:CLINIC: REHAB	An outpatient setting where persons with injury or disability are evaluated and treated to resume activities of daily living, speech and language skills, and maximum physical function. This may include social and psychological evaluation and treatment
Pain Clinic	1127-0	OUT:NONACUTE:CLINIC: PAIN	An outpatient setting for the evaluation and treatment of persons with chronic or intractable pain.
Pediatric Behavioral Health Clinic	1146-0	OUT:NONACUTE:CLINIC: BHV_PED	An outpatient setting for the evaluation and management of persons ≤18 years old with psychiatric or behavior disorders.
Pediatric Cardiology Center	1129-6	OUT:NONACUTE:CLINIC: PED_C	An outpatient setting for the evaluation and management of persons ≤18 years old with cardiac disorders.
Pediatric Clinic	1128-8	OUT:NONACUTE:CLINIC: PED	An outpatient setting for the evaluation and treatment of persons ≤18 years old.
Pediatric Dental Clinic	1130-4	OUT:NONACUTE:CLINIC: DENT_PED	An outpatient setting that provides dental services, including preventive teeth cleaning, emergency treatment, and comprehensive oral care to persons ≤18 years old. This may be a private or group practice or a teaching facility for dentists and/or dental hygienists.



CDC Location Label	NHSN Healthcare Service Location Code	CDC Location Code	Location Description
Pediatric Dermatology Clinic	1131-2	OUT:NONACUTE:CLINIC: DERM_PED	An outpatient setting for the evaluation and management of persons ≤18 years old with dermatologic disorders.
Pediatric Diabetes-Endocrinology Clinic	1132-0	OUT:NONACUTE:CLINIC: DIAB_PED	An outpatient setting for the evaluation and management of persons ≤18 years old with diabetes or other endocrine disorders.
Pediatric Gastrointestinal Clinic	1119-7	OUT:NONACUTE:CLINIC: GI_PED	An outpatient setting for the evaluation and treatment of persons ≤18 years old with gastrointestinal disorders.
Pediatric Hematology-Oncology Clinic	1136-1	OUT:NONACUTE:CLINIC: HONC_PED	An outpatient setting for the evaluation and treatment of persons ≤18 years old with cancer and/or blood disorders.
Pediatric Nephrology Clinic	1137-9	OUT:NONACUTE:CLINIC: PGU_PED	An outpatient setting for the evaluation and treatment of persons ≤18 years old with disorders of the genitourinary tract.
Pediatric Orthopedic Clinic	1133-8	OUT:NONACUTE:CLINIC: ORT_PED	An outpatient setting for the evaluation and treatment of persons ≤18 years old with fractures or other orthopedic disorders.
Pediatric Rheumatology Clinic	1138-7	OUT:NONACUTE:CLINIC: RHEUM_PED	An outpatient setting for the evaluation and treatment of persons ≤18 years old with rheumatology disorders.



CDC Location Label	NHSN Healthcare Service Location Code	CDC Location Code	Location Description
Pediatric Scoliosis Clinic	1134-6	OUT:NONACUTE:CLINIC: SCOL_PED	An outpatient setting for the evaluation and treatment of persons ≤18 years old with scoliosis or other growth disorders of the spine.
Physical Therapy Clinic	1202-1	OUT:NONACUTE:CLINIC: PT_REHAB	An outpatient setting where persons with injury or disability are helped to obtain maximum physical function.
Physician's Office	1141-1	OUT:NONACUTE:CLINIC	A physician's office practice.
Podiatry Clinic	1140-3	OUT:NONACUTE:CLINIC: POD	An outpatient setting for the evaluation and treatment of patients with conditions or disorders of the feet.
Prenatal Clinic	1156-9	OUT:NONACUTE:CLINIC: PNATL	An outpatient setting for the evaluation and treatment of pregnant women.
Pulmonary Clinic	1157-7	OUT:NONACUTE:CLINIC: PULM	An outpatient setting for the evaluation and treatment of persons with disorders of the respiratory tract.
Pulmonary Function Testing	1009-0	OUT:NONACUTE:DIAG: PULM	Area where the evaluation of a patient's respiratory status takes place.



CDC Location Label	NHSN Healthcare Service Location Code	CDC Location Code	Location Description
Radiology	1008-2	OUT:NONACUTE:DIAG:RAD	An area where diagnostic or therapeutic radiologic procedures are done on outpatients and/or inpatients. Operating room requirements for air changes, temperature, humidity, and surfaces are NOT met. (includes Nuclear Medicine)
Rheumatology Clinic	1142-9	OUT:NONACUTE:CLINIC:RHEUM	An outpatient setting for the evaluation and treatment of persons with autoimmune disorders, primarily rheumatoid arthritis.
School or Prison Infirmary	1170-0	OUT:NONACUTE:CLINIC:IFM	Area in a school or correctional facility that provides medical care to students/inmates. This area is not staffed or equipped for overnight stay patients.
Speech Therapy Clinic	1158-5	OUT:NONACUTE:CLINIC:ST_REHAB	An outpatient setting for the evaluation and treatment of persons with brain injury to maximize their speech, swallow, and language functions.
Surgical Services Clinic	1143-7	OUT:NONACUTE:CLINIC:S	An outpatient setting for the preoperative evaluation and the postoperative management of patients undergoing a surgical procedure.
Well Baby Clinic	1139-5	OUT:NONACUTE:CLINIC:NURS	An outpatient setting for the examination and treatment of normal newborns.



CDC Location Label	NHSN Healthcare Service Location Code	CDC Location Code	Location Description
Wound Center	1144-5	OUT:NONACUTE:CLINIC:WND	An outpatient setting for the evaluation and treatment of persons with acute or chronic wounds.
Wound Ostomy Continence Clinic	1159-3	OUT:NONACUTE:CLINIC:WND_OST_CONT	An outpatient area that provides acute and rehabilitative care for people with selective disorders of the gastrointestinal, genitourinary, and integumentary (skin) systems.
Therapeutic Apheresis Clinic	1207-0	OUT:NONACUTE:CLINIC:THERAPHERSIS	Outpatient setting where blood is collected from patients and therapeutic apheresis procedures are performed.
<b>Miscellaneous Outpatient Settings</b>			
Specimen Collection Area (Healthcare)	1019-9	OUT:NA:LAB:SPEC	An area within a healthcare facility where procedures are performed to collect blood, tissue, and other specimens for diagnostic purposes.
Transport Service	1178-3	OUT:NONACUTE:MOBILE	Mobile unit used to transport patients to their home or from one healthcare setting to another non-emergently.
<b>OUTPATIENT DIALYSIS FACILITIES</b> (Available for use in outpatient ambulatory hemodialysis facilities only)			
Outpatient Hemodialysis Clinic	1153-6	OUT:NONACUTE:CLINIC:DIAL	An outpatient setting for maintenance hemodialysis patients where they are evaluated and dialyzed in-center.





CDC Location Label	NHSN Healthcare Service Location Code	CDC Location Code	Location Description
Home Hemodialysis	1262-1	COMM:NONACUTE: HOME:DIAL	Hemodialysis performed by an appropriately trained patient (and the patient's caregiver) and at home.
<b>MISCELLANEOUS AREAS</b> (Mainly used for Healthcare Personnel Safety component)			
Float	1206-2	IN:ACUTE:FLOAT	VALID IN HPS COMPONENT ONLY
Morgue/Autopsy Room	1189-0	NONPTC:NA:LAB: PATH_MORG	An area within a facility that is used for the storage and/or postmortem examination of deceased persons.
Sleep Study Unit	1020-7	IN:NONACUTE:CLINIC: SLEEP	Area where patients stay overnight and are evaluated for sleep disorders. (for inpatients and outpatients)
Treatment Room	1209-6	IN:ACUTE:SUPPORT: TREAT	A room in a patient care unit, in which various treatments or procedures requiring special equipment are performed, such as removing sutures, draining a hematoma, packing a wound, or performing an examination.
<b>FACILITY-WIDE LOCATIONS</b> (Available only for Laboratory Identified Event Reporting [LABID] and Antimicrobial Use and Resistance [AUR] Module)			
Facility-wide Inpatient (FacWideIN)	1250-0	FACWIDEIN	Facility-wide Inpatient (FacWIDEIn)
Facility-wide Outpatient (FacWideOUT)	1251-8	FACWIDEOUT	Facility-wide Outpatient (FacWIDEOut)



CDC Location Label	NHSN Healthcare Service Location Code	CDC Location Code	Location Description
<b>COMMUNITY LOCATIONS</b>			
Blood Collection (Blood Drive Campaign)	1195-7	COMM:NONACUTE:CLINIC: BLOOD	A location not designed or equipped to perform healthcare functions (e.g., school gym or shopping mall) that has been set up specifically to collect donations of blood and blood products from the public.
Home Care	1192-4	COMM:NONACUTE: HOME	A patient's home location where medical services including routine noninvasive and other invasive procedures (e.g., insertion of indwelling urinary catheter, insertion of IV line) are performed by healthcare workers and family members under the supervision of a licensed independent practitioner (e.g., MD, CNP,PA).
Home-based Hospice	1194-0	COMM:NONACUTE:HOME: HSP	A patient's home location where end-of-life services are performed by healthcare workers, family members, and volunteers.
Location outside facility	1204-7	COMM:NOTFAC	A location outside this facility, including unknown outside location.



CDC Location Label	NHSN Healthcare Service Location Code	CDC Location Code	Location Description
Specimen Collection Area (Community)	1196-5	COMM:NA:LAB:SPEC	A location not designed or equipped to perform healthcare functions (e.g., school gym or shopping mall) that has been set up specifically to collect body fluids for healthcare testing. Examples would be blood sugar or cholesterol screening clinics.
<b>NON-PATIENT CARE LOCATIONS</b> (Non-Patient Care Areas available for use in Biovigilance or Healthcare Personnel Safety Components only)			
Administrative Areas	1184-1	NONPTC:NA:SUPPORT:ADMIN	Areas within a healthcare facility where administrative functions take place. No patient care takes place in these areas.
Assisted Living Area	1106-4	NONPTC:NA:HOME	A location where persons live and have available to them housekeeping, meal preparation, transportation, and other non-medical services. Patient care is not done in this area.
Blood Bank	1185-8	NONPTC:NA:LAB:BLOOD	An area within a healthcare facility that may collect, store, and distribute blood and blood products, and performs diagnostic tests on blood/components to determine compatibilities.



CDC Location Label	NHSN Healthcare Service Location Code	CDC Location Code	Location Description
Central Sterile Supply	1186-6	NONPTC:NA:SUPPORT: CSS	An area within a healthcare facility where durable medical equipment is cleaned/decontaminated, wrapped, sterilized, and stored in preparation for patient use.
Central Trash Area	1187-4	NONPTC:NA:SUPPORT: TRASH	An area adjacent to a healthcare facility where biohazardous and non-biohazardous wastes are collected in preparation for transport to a landfill or incineration.
Centralized Transfusion Service	1261-7	NONPTC:NA:LAB:CTS	A location outside the facility that stores, manipulates, issues, and/or performs compatibility testing on blood and blood products (e.g., a contracted transfusion service or a separate hospital that provides transfusion services for your facility).
Clinical Chemistry Laboratory	1011-6	NONPTC:NA:LAB:CHEM	An area within a diagnostic laboratory that performs general clinical chemistry analysis (clinical biochemistry), endocrinology, therapeutic substance monitoring, toxicology, blood pH and blood gas analysis, urinalysis and urine pregnancy testing.
Facility Grounds	1188-2	NONPTC:NA:SUPPORT: GRNDS	Any outdoor area adjacent to a healthcare facility that belongs to the facility (e.g., sidewalks, parking ramps, lawns).



<b>CDC Location Label</b>	<b>NHSN Healthcare Service Location Code</b>	<b>CDC Location Code</b>	<b>Location Description</b>
General Laboratory	1010-8	NONPTC:NA:LAB	An area that encompasses all clinical divisions within a diagnostic laboratory.
Hematology Laboratory	1012-4	NONPTC:NA:LAB:H	An area within a diagnostic laboratory that determines the specific properties of blood (e.g., CBC, white blood count).
Histology-Surgical Pathology Laboratory	1013-2	NONPTC:NA:LAB: HIST_PATH	An area within a diagnostic laboratory that uses high-power microscopy to evaluate cells and tissues for the presence or absence of disease.
Housekeeping/Environmental Services	1182-5	NONPTC:NA:SUPPORT: HSKP	An area within a healthcare facility where the activities of housekeeping/environmental services staff are coordinated and supplies are stored.
Laundry Room	1183-3	NONPTC:NA:SUPPORT: LAUN	An area within a healthcare facility where laundry is sorted, washed, dried, and prepared for transport and use.
Microbiology Laboratory	1014-0	NONPTC:NA:LAB:MICRO	An area within a laboratory that performs diagnostic tests to determine the presence or absence of bacteria and their related properties.
Pharmacy	1179-1	NONPTC:NA:SUPPORT: PHARM	An area within a healthcare facility where medications are prepared and labeled for patient use.



CDC Location Label	NHSN Healthcare Service Location Code	CDC Location Code	Location Description
Physical Plant Operations Center	1181-7	NONPTC:NA:SUPPORT:ENG	An area within a healthcare facility where construction, renovation, and maintenance staff activities and supplies are coordinated. They may also include areas of machinery and equipment.
Public Area in Facility	1180-9	NONPTC:NA:SUPPORT: PUB	Any indoor area within a healthcare facility that is not used for patient care and that is available to the public (e.g., waiting rooms, cafeterias, hallways).
Serology Laboratory	1015-7	NONPTC:NA:LAB:SER	An area within a diagnostic laboratory that performs blood tests to determine the presence or absence of certain diseases or the levels of immunity.
Soiled Utility Area	1190-8	NONPTC:NA:SUPPORT:SOILED	Area where used and/or soiled disposable or durable medical equipment is stored and/or cleaned in preparation for disposal or reprocessing/reuse.
Virology Laboratory	1016-5	NONPTC:NA:LAB:VIR	An area within a diagnostic laboratory that performs tests and/or culturing to determine the presence or absence of specific viruses.



## **References**

1. American Academy of Pediatrics. Policy Statement Levels of Neonatal Care. *Pediatrics* 2012; 130 (3): 587-597.



## General Key Terms

*Definitions specific to individual protocols are found in the respective protocol.*

Term	Definition
<b>Active Surveillance Culture/Testing (ASC/AST)</b>	For purposes of NHSN surveillance, Active Surveillance Culture/Testing (ASC/AST) refers to testing that is intended to identify the presence/carriage of microorganisms for the purpose of instituting or discontinuing isolation precautions (for example, nasal swab for MRSA, rectal swab for VRE), or monitoring for eradication of a carrier state. ASC/AST does NOT include identification of microorganisms with cultures or tests performed for diagnosis and treatment purposes (for example, specimens collected from sterile body sites including blood specimens). Also, see <a href="#">Surveillance cultures</a> .
<b>Apnea</b>	See Vital Signs.
<b>Aseptically obtained</b>	Specimen obtained in a manner to prevent introduction of organisms from the surrounding tissues.
<b>Birthweight</b>	Weight of the infant <u>at the time of birth</u> . Birthweight should not be changed as the infant gains weight. The NHSN birthweight categories are as follows: A = ≤750 g; B = 751-1000 g; C = 1001-1500 g; D = 1501-2500 g; E = >2500 g.
<b>CDC location</b>	<p>A CDC-defined designation given to a patient care area housing patients who have similar disease conditions or who are receiving care for similar medical or surgical specialties. Each facility location that is monitored is “mapped” to one CDC Location. The specific CDC Location code is determined by the type of patients cared for in that area according to the <b>80% Rule</b>. The 80% Rule requires that 80% of the patients in a location are of a certain acuity level and service type (for example, if 80% of the patients in a ward level area are pediatric patients receiving orthopedic care, this area should be designated as an Inpatient Pediatric Orthopedic Ward). When mapping facility locations to CDC locations, use the following points:</p> <ul style="list-style-type: none"><li>• Acuity billing data (if available) is the most reliable and objective method of determining appropriate location mapping.</li><li>• Admission/transfer diagnosis can also be used to determine location mapping if billing data is not available.</li><li>• When possible, facilities should use one year’s worth of data to make this determination. If that is not available, a shorter period of at least</li></ul>





Term	Definition
	<p>3 months is acceptable, but every effort should be made to collect and analyze greater periods of time consistently in the future, using the same method.</p> <p>Also, see Virtual Location in the <a href="#">Locations and Descriptions chapter</a>.</p> <p>For detailed instructions on how to map locations, see “Instructions for Mapping Patient Care Locations in NHSN” in the <a href="#">Locations and Descriptions chapter</a>.</p>
<b>Clinical correlation</b>	<p>Physician documentation of antimicrobial treatment for site-specific infection related to equivocal findings (not clearly identified) of infection on imaging test.</p> <p>For example, when applying intraabdominal infection (IAB) criterion 3b, the finding of ‘fluid collection seen in the lower abdominal cavity’ on an imaging test, may or may not represent an infection. This finding is not clearly identified as an infection and should be confirmed with clinical evidence that an infection is present. In the case of IAB criterion 3b, the clinical evidence required is physician documentation of antimicrobial therapy for treating the intraabdominal infection.</p>
<b>Date of event (DOE)</b>	<p>The date the first element used to meet an NHSN site-specific infection criterion occurs for the first time within the seven-day infection window period or SSI surveillance period. <i>Synonyms: infection date, date of infection, event date.</i></p> <p>In the case of a process measure, the date the process or intervention was performed (for example, the day a central line was inserted is the date of CLIP event).</p> <p>This definition does not apply to LabID event, or VAE. See Date of event for <a href="#">VAE</a>, <a href="#">SSI</a>, and <a href="#">LabID Event</a> in respective protocols.</p>
<b>Days present</b>	<p>The denominator days present is <b>only</b> used in the AUR Module. See <a href="#">Antimicrobial Use and Resistance (AUR) Module</a>.</p>
<b>Device-associated infection</b>	<p>An infection meeting the HAI definition is considered a device-associated HAI (for example, associated with the use of a ventilator, central line, or indwelling urinary catheter) if the device was in place for &gt;2 calendar days on the date of event and was also in place on the date of event or the day before.</p> <p>If the device was in place for &gt;2 calendar days and then removed, the date of event must be the day of discontinuation or the next day to be device associated. For a patient who has a central line in place on hospital</p>



Term	Definition
	admission, day of first inpatient access is considered Device Day 1. For a patient who has a ventilator or urinary catheter in place on the day of admission, Device Day 1 is day of admission.
<b>Device days</b>	A count of the number of patients with a specific device in a patient care location during a time period. This count can be determined electronically or manually by a daily count or weekly sampling. See Denominator Data section within individual protocols.
<b>Died</b>	The patient died during the current facility admission.
<b>Event contributed to death</b>	The event either directly caused death or exacerbated an existing disease condition that then led to death as evidenced by available documentation (for example, death/discharge note, autopsy report, etc.).
<b>Event date</b>	See Date of event.
<b>Fever</b>	See Vital signs.
<b>Gross anatomical exam</b>	<p>Evidence of infection elicited or visualized on physical examination or observed during an invasive procedure. This includes physical examination of a patient during admission and subsequent assessments of the patient. Additionally, it may include findings noted during a medical/invasive procedure and is dependent on the location of the infection as well as the NHSN infection criterion.</p> <p>Examples of acceptable findings:</p> <ul style="list-style-type: none"> <li>• An invasive procedure to visualize an intraabdominal abscess.</li> <li>• Visualization of pus or purulent drainage from drains within an abscess.</li> <li>• Abdominal pain elicited on physical exam (without an invasive procedure) post-CSEC or hysterectomy, is sufficient evidence of infection detected.</li> </ul>
<b>Healthcare-associated infection (HAI)</b>	<p>An infection is considered a HAI if the date of event of the NHSN site-specific infection criterion occurs on or after the 3rd calendar day of admission to an inpatient location where day of admission to an inpatient location is calendar day 1. See <a href="#">Identifying HAIs chapter</a>.</p> <p><b>Note:</b> Rules for HAI do not apply to SSI, VAE, or LabID Events.</p>
<b>Hypotension</b>	See Vital signs.



Term	Definition
<b>Infant</b>	A patient who is $\leq 1$ year ( $\leq 365$ days) of age.
<b>Infection date</b>	See Date of Event.
<b>Infection window period (IWP)</b>	The 7 days during which all site-specific infection criteria must be met. It includes the date the first positive diagnostic test that is used as an element of the site-specific infection criterion was obtained, the 3 calendar days before, and the 3 calendar days after.
<b>Inpatient location</b>	See Location.
<b>In-plan surveillance</b>	Facility has indicated in their NHSN Monthly Reporting Plan that the NHSN surveillance protocol(s) will be used, in its entirety, for that particular HAI event type. Only in-plan data are submitted to CMS in accordance with CMS's Quality Reporting Programs and are included in NHSN annual reports or other NHSN publications.
<b>Intensive care unit (ICU)</b>	<p>Also known as a Critical Care Unit, the ICU is a nursing care area that provides intensive observation, diagnostic and therapeutic procedures for adults and/or children who are critically ill. An ICU excludes nursing areas that provide step-down, intermediate care or telemetry only. Specialty care areas are also excluded (see definition).</p> <p>The type of ICU is determined by the type of patients cared for in that unit according to the 80% Rule –which means 80% of the patients in a location are of a certain type. For example, if 80% of the patients in an area are patients receiving critical care for trauma, this area should be designated as an Inpatient Trauma Critical Care Unit. When an ICU houses roughly equal populations of medical and surgical patients (a 50/50 to 60/40 mix), it is called a medical/surgical ICU.</p>
<b>Location</b>	<p>The patient care area to which a patient is assigned while receiving care in the healthcare facility.</p> <p><b>Note:</b> Only mapped inpatient locations where denominator data are collected can be used for attribution and reporting infection events via the Device-associated Module. Operating rooms (including cardiac catheter labs, C-section rooms, and interventional radiology), emergency departments and outpatient locations are not valid locations for attribution of device-associated infection events (see Location of Attribution). Also, see <a href="#">CDC Location</a>.</p>



Term	Definition
<p><b>Location of attribution (LOA)</b></p>	<p>The inpatient location where the patient was assigned on the date of event (see also <a href="#">Date of Event</a> and <a href="#">Transfer Rule</a> terms). Non-bedded patient locations, (for example, PACU or OR) are not eligible for assignment of location of attribution for HAI events. Location of attribution must be a location where denominator data can be collected. See individual HAI protocol(s) for additional details.</p>
<p><b>Neonate</b></p>	<p>A patient who is <math>\leq 30</math> days of age.</p>
<p><b>Non-culture based microbiologic testing</b></p>	<p>Identification of microorganisms using a method of testing other than a culture. Culture based testing require inoculation of a specimen to culture media, incubation and observation for actual growth of microorganisms. Depending on the organism identified, culturing can take several days to weeks for a final report. In contrast, non-culture based testing methods generally provide faster results, which can assist with early diagnosis and tailoring of antimicrobial therapy. Examples of non-culture based testing include but are not limited to PCR (polymerase chain reaction) and ELISA (Enzyme-linked immunosorbent assay).</p> <p>With the exception of Active Surveillance Culture/Testing (ASC/AST), any test methodology (culture or non-culture based) that provides a final laboratory report in the medical record and identifies an organism, is eligible for use in meeting an NHSN infection definition.</p>
<p><b>Off-plan surveillance</b></p>	<p>Facility has <b>not</b> indicated in their NHSN Monthly Reporting Plan that the NHSN surveillance protocol(s) will be used, in its entirety, for that particular HAI event type. Off-plan data are not submitted to CMS in accordance with CMS’s Quality Reporting Programs and are not included in NHSN annual reports or other NHSN publications.</p>
<p><b>Patient days</b></p>	<p>A count of the number of patients in a patient care location during a defined time period. This count can be determined electronically or manually by a daily count or, depending on the location type, weekly sampling. See Denominator Data section within individual protocols.</p>
<p><b>Present on admission (POA)</b></p>	<p>An infection with meeting an NHSN site-specific infection criterion] with a date of event that occurs on the day of admission to an inpatient location (calendar day 1), the 2 days before admission, or the calendar day after admission (POA time period). See <a href="#">Identifying HAIs chapter</a>.</p> <p><b>Note:</b> Rules for POA do not apply to SSI, VAE, or LabID Events.</p>



Term	Definition
<p><b>Repeat infection timeframe (RIT)</b></p>	<p>The 14-day timeframe during which no new infections of the same type are reported.</p> <p>Rules for applying RIT:</p> <ul style="list-style-type: none"> <li>• Applies to both POA and HAI event determinations.</li> <li>• The date of event is Day 1 of the 14-day RIT.</li> <li>• If criteria for the same type of infection are met and the date of event is within the 14-day RIT, a new event is not identified or reported.</li> <li>• Additional pathogens recovered during the RIT from the same type of infection are added to the event and the original date of event is maintained as is the original 14-day RIT.</li> <li>• Device association determination and location of attribution are not amended.</li> <li>• Do not apply to SSI, VAE, or LabID Events.</li> </ul> <p>See <a href="#">Identifying HAIs chapter</a>.</p>
<p><b>Secondary BSI attribution period (SBAP)</b></p>	<p>The period in which a blood specimen must be collected for a secondary bloodstream infection to be attributed to a primary site infection. This period includes the Infection Window Period (IWP) combined with the Repeat Infection Timeframe (RIT) for the primary type of infection. It is 14-17 days in length depending upon the date of event.</p> <p><b>Notes:</b></p> <ul style="list-style-type: none"> <li>• Secondary BSI Attribution Period does not apply to VAE or LabID Events.</li> <li>• The Secondary BSI Attribution Period for SSI is a 17-day period that includes the date of event of the SSI, 3 days prior to the date of event, and 13 days after the SSI date of event.</li> </ul>
<p><b>Standardized Infection Ratio (SIR)</b></p>	<p>Summary measure used to track HAIs over time. It compares the number of reported HAIs to the number of predicted HAIs, based on NHSN baseline data. The SIR adjusts for several factors that may impact the risk of acquiring an HAI. See the <a href="#">SIR Guide</a> for more information.</p>
<p><b>Surveillance cultures</b></p>	<p>Those cultures reported as part of a facility’s infection prevention and control surveillance are not used in patient diagnosis and treatment. Surveillance cultures include but not limited to stool cultures for vancomycin-resistant <i>Enterococci</i> (VRE) and/or nasal swabs for methicillin-resistant <i>Staphylococcus aureus</i> (MRSA) surveillance. These cultures are also called active surveillance cultures or testing (ASC/AST).</p>



Term	Definition
	<p><b>Note:</b> Positive cultures collected from sterile body sites including blood specimens are not surveillance cultures and are eligible for use in meeting NHSN HAI, LabID, VAE, and SSI event criteria. Also, see <a href="#">Active Surveillance Culture/Testing (ASC/AST)</a>.</p>
<p><b>Teaching hospital</b></p>	<p>NHSN defines three types of teaching hospitals:</p> <ul style="list-style-type: none"> <li>• <b>Major:</b> Facility has a program for medical students and post-graduate medical training.</li> <li>• <b>Graduate:</b> Facility has a program for post-graduate medical training (residency and/or fellowships).</li> <li>• <b>Undergraduate:</b> Facility has a program for medical / nursing students only.</li> </ul>
<p><b>Temperature</b></p>	<p>See <a href="#">Vital signs</a>.</p>
<p><b>Temperature instability</b></p>	<p>See <a href="#">Vital signs</a>.</p>
<p><b>Transfer rule</b></p>	<p>The process of assigning location of attribution when the date of event is on the date of transfer or discharge, or the next day; the infection is attributed to the transferring/discharging location. If the patient was housed in multiple locations within the transfer rule time frame, attribute the infection to the <b>first</b> location in which the patient was housed the <b>day before</b> the infection's date of event.</p>
<p><b>Vital signs</b></p>	<p>Clinical measurements used to assess a patient's essential body functions. If a specific vital sign parameter is <u>not</u> stated in a CDC/NHSN HAI definition or criterion (for example, hypotension and temperature instability) the facility should use the vital sign parameter(s) as stated in its policies and procedures for clinical practices.</p> <p><b>Notes:</b></p> <ul style="list-style-type: none"> <li>• For fever, NHSN <u>does have a stated value</u>; the facility should use the temperature documented in the patient's medical record. There is no conversion of temperature based on route of collection.</li> <li>• For apnea in ventilated patients &lt; 1 year of age, apnea <b>cannot</b> be determined by changes /adjustments in ventilator settings or by worsening oxygenation.</li> </ul>



# CDC/NHSN Surveillance Definitions for Specific Types of Infections

## INTRODUCTION

This chapter contains the CDC/NHSN surveillance definitions and criteria for all specific types of infections. This chapter also provides additional required criteria for the specific infection types that constitute organ space surgical site infections (SSI) (for example, mediastinitis [MED] that may follow a coronary artery bypass graft, intra-abdominal abscess [IAB] after colon surgery, etc.). **Comments and reporting instructions that follow the site-specific criteria provide further explanation and are integral to the correct application of the criteria.** Refer to [Chapter 2 \(Identifying HAIs in NHSN\)](#) for specific guidance for making HAI determinations.

Infection criteria contained in this chapter may be necessary for determining whether a positive blood specimen represents a primary bloodstream infection (BSI) or is secondary to a different type of infection (see Appendix B [Secondary Bloodstream Infection \(BSI\) Guide](#)). A BSI that is identified as secondary to another site of infection must meet one of the infection criteria detailed in this chapter and meet other requirements. Secondary BSIs are not reported as Laboratory Confirmed Bloodstream Infections in NHSN, nor can they be associated with the use of a central line.

## NOTES:

- See individual protocol chapters for infection criteria for urinary tract infections ([UTI](#)), bloodstream infections ([BSI](#)), pneumonia ([PNEU](#)), ventilator-associated infections ([VAE](#)), and surgical site infections ([SSI](#)).
- Organisms belonging to the following genera cannot be used to meet any NHSN definition: *Blastomyces*, *Histoplasma*, *Coccidioides*, *Paracoccidioides*, *Cryptococcus* and *Pneumocystis*. These organisms are typically causes of community-associated infections and are rarely known to cause healthcare-associated infections, and therefore are excluded.
- Antibiograms of the blood and isolates from potential primary sites of infection do not have to match for purposes of determining the source of BSIs (see “matching organisms” below).
- A **matching organism** is defined as one of the following:
  1. If genus and species are identified in both specimens, they must be the same.
    - a. **Example:** An intraabdominal specimen is used as an element to meet IAB definition and is growing *Enterobacter cloacae*. A blood specimen with a collection date in the IAB secondary BSI attribution period is reported to be growing *Enterobacter cloacae*. These are considered matching organisms.
    - b. **Example:** An intraabdominal specimen is used as an element to meet IAB definition and is growing *Enterobacter aerogenes*. A blood specimen with a collection date in the IAB secondary BSI attribution period is reported to





be growing *Enterobacter cloacae*. These are NOT considered matching organisms as the species are different.

2. If the organism is less definitively identified in one specimen than the other, the lesser identified organism must be identified to at least the genus level and at that level the organisms must be the same.
  - a. **Example:** A surgical wound growing *Pseudomonas* species is used to meet deep incisional SSI criteria and a blood specimen growing *Pseudomonas aeruginosa* is collected in the SSI secondary BSI attribution period. The organisms are considered matching at the genus level and therefore the BSI is secondary to the SSI.
  - b. **Example:** PCR identifying *Enterococcus faecalis* in CSF meets the MEN definition. A subsequent blood culture collected in the MEN secondary BSI attribution period is identified as *Enterococcus* species. The organisms are considered to be matching and therefore the BSI is secondary to MEN
3. There are two exceptions to the definition:
  - a. Infections meeting LCBI 2 criteria with Staphylococcus or Streptococcus:

**Example-(Staphylococcus):** A patient has a fever and a previous chest tube site is reddened, swollen and a culture is collected from the soft tissue. The chest tube site culture is reported positive for *Staphylococcus* species. SST/ST definition is met. The next day 2 blood culture sets are collected. The blood cultures are both positive for coagulase negative *Staphylococcus*. The organisms are NOT considered matching, because *Staphylococcus* species could represent a coagulase negative or a coagulase positive *Staphylococcus*. Therefore the BSI would not be considered secondary to SST/ST.

**Example-(Streptococcus):** A patient has a fever and a previous chest tube is reddened swollen and a culture is collected from the soft tissue. The chest tube site culture is reported positive for Streptococcus species. SST/ST definition is met. The next day 2 blood culture sets are collected. The blood cultures are both positive for *Streptococcus*, viridans group. The organisms are NOT considered matching, because Streptococcus species could represent a *Streptococcus*, viridans group or non-*Streptococcus*, viridans group. Therefore the BSI would not be considered secondary to SST/ST.

- b. In cases where an organism is identified only as “yeast” or “yeast not otherwise specified”, the organism can be considered a match to other yeasts, when collected during the required timeframe, whether more fully identified or not.

**Example:** A culture of tissue from ulcer margin of a decubiti reported positive for yeast is used as an element to meet DECU definition. A blood specimen collected in the secondary BSI attribution period of the DECU is reported as *Candida albicans*. In this example the two organisms are





considered matching organisms as the organisms are complementary (specifically, *Candida* is a type of yeast) and because yeasts isolated from non-sterile sites are commonly not identified to the genus or genus and species level.

NOTE: This exception is limited to yeast. It does not apply to identification of organisms as Gram positive cocci, Gram negative rods, etc.

**Example:** A culture of tissue from ulcer margin of a decubiti reported positive for Gram negative rod is used as an element to meet DECU definition. A blood specimen collected in the secondary BSI attribution period of the DECU is reported as *E.coli*. In this example the two organisms are NOT considered matching organisms.

**Examples for Determining Matching Organisms (correct selection for NHSN reporting is bolded)**

Identification # 1	Identification # 2	Matching Organisms Yes or No
<i>Enterobacter aerogenes</i>	<i>Enterobacter cloacae</i>	No
<b><i>Enterococcus faecalis</i></b>	<i>Enterococcus</i>	Yes
<i>Enterococcus faecium</i>	<i>Enterococcus faecalis</i>	No
<i>Pseudomonas</i> species	<b><i>Pseudomonas aeruginosa</i></b>	Yes
Coagulase-negative Staphylococcus	<i>Staphylococcus aureus</i>	No
<b><i>Staphylococcus epidermidis</i></b>	Coagulase-negative Staphylococcus	Yes
<i>Staphylococcus</i> species	Coagulase-positive Staphylococcus	No
<i>Streptococcus</i> species	<i>Streptococcus</i> Viridans Group	No
<i>Yeast</i>	<b><i>Candida</i></b> species	Yes

**CRITERIA FOR SPECIFIC TYPES OF INFECTION**

Infection criteria used for NHSN healthcare-associated infection surveillance have been grouped into 14 major types with some further categorized into specific infection types. For example, there are three specific types of central nervous system infections (intracranial infection, meningitis or ventriculitis, and spinal abscess/infection) that are grouped under the major type of CNS–Central Nervous System.

Infection criteria are listed in alphabetical order, according to their (abbreviated) major codes, and the criteria for each of the specific types of infection follow it.



<b>Table 1: CDC/NHSN Major and Specific Types of Infections</b>	<b>Page</b>
<b>Type</b>	
<b>BJ – Bone and Joint Infection</b>	<a href="#"><u>6</u></a>
BONE – Osteomyelitis	<a href="#"><u>6</u></a>
DISC – Disc space infection	<a href="#"><u>6</u></a>
JNT – Joint or bursa infection	<a href="#"><u>7</u></a>
PJI – Periprosthetic joint infection	<a href="#"><u>7</u></a>
<b>CNS – Central Nervous System</b>	<a href="#"><u>8</u></a>
IC – Intracranial infection	<a href="#"><u>8</u></a>
MEN – Meningitis or ventriculitis	<a href="#"><u>9</u></a>
SA – Spinal abscess/infection	<a href="#"><u>10</u></a>
<b>CVS – Cardiovascular System Infection</b>	<a href="#"><u>11</u></a>
CARD – Myocarditis or pericarditis	<a href="#"><u>11</u></a>
ENDO – Endocarditis	<a href="#"><u>11</u></a>
MED – Mediastinitis	<a href="#"><u>14</u></a>
VASC – Arterial or venous infection	<a href="#"><u>15</u></a>
<b>EENT – Eye, Ear, Nose, Throat, or Mouth Infection</b>	<a href="#"><u>16</u></a>
CONJ – Conjunctivitis	<a href="#"><u>16</u></a>
EAR – Ear, mastoid infection	<a href="#"><u>17</u></a>
EYE – Eye infection, other than conjunctivitis	<a href="#"><u>17</u></a>
ORAL – Oral cavity infection (mouth, tongue, or gums)	<a href="#"><u>18</u></a>
SINU – Sinusitis	<a href="#"><u>18</u></a>
UR – Upper respiratory tract infection, pharyngitis, laryngitis, epiglottitis	<a href="#"><u>19</u></a>
<b>GI – Gastrointestinal System Infection</b>	<a href="#"><u>19</u></a>
CDI- <i>Clostridioides difficile</i> Infection	<a href="#"><u>19</u></a>
GE – Gastroenteritis	<a href="#"><u>20</u></a>
GIT – Gastrointestinal (GI) tract infection	<a href="#"><u>20</u></a>
IAB – Intraabdominal infection, not specified elsewhere	<a href="#"><u>21</u></a>
NEC – Necrotizing enterocolitis	<a href="#"><u>22</u></a>
<b>LRI – Lower Respiratory System Infection, Other Than Pneumonia</b>	<a href="#"><u>23</u></a>
LUNG – Other infection of the lower respiratory tract	<a href="#"><u>23</u></a>
<b>REPR – Reproductive Tract Infection</b>	<a href="#"><u>24</u></a>
EMET – Endometritis	<a href="#"><u>24</u></a>
EPIS – Episiotomy infection	<a href="#"><u>24</u></a>
OREP – Deep pelvic tissue infection or other infection of the male or female reproductive tract	<a href="#"><u>24</u></a>
VCUF – Vaginal cuff infection	<a href="#"><u>25</u></a>



<b>SST-Skin and Soft Tissue Infection</b>	<a href="#"><u>25</u></a>
BRST – Breast abscess or mastitis	<a href="#"><u>25</u></a>
BURN – Burn Infection	<a href="#"><u>26</u></a>
CIRC– Newborn circumcision infection	<a href="#"><u>26</u></a>
DECU – Decubitus ulcer infection (also known as pressure injury infection)	<a href="#"><u>26</u></a>
SKIN – Skin infection	<a href="#"><u>27</u></a>
ST – Soft tissue infection	<a href="#"><u>28</u></a>
UMB – Omphalitis	<a href="#"><u>28</u></a>
<b>USI – Urinary System Infection</b>	<a href="#"><u>29</u></a>



## BJ-BONE AND JOINT INFECTION

### BONE-Osteomyelitis

Osteomyelitis must meet at least **one** of the following criteria:

1. Patient has organism(s) identified from bone by culture or non-culture based microbiologic testing method which is performed for purposes of clinical diagnosis and treatment, for example, not Active Surveillance Culture/Testing (ASC/AST).
2. Patient has evidence of osteomyelitis on gross anatomic or histopathologic exam.
3. Patient has at least **two** of the following localized signs or symptoms: fever (>38.0°C), swelling\*, pain or tenderness\*, heat\*, or drainage\*

**And at least one of the following:**

- a. organism(s) identified from blood by culture or non-culture based microbiologic testing method which is performed for purposes of clinical diagnosis and treatment, for example, not Active Surveillance Culture/Testing (ASC/AST)

**AND**

imaging test evidence suggestive of infection (for example, x-ray, CT scan, MRI, radiolabel scan [gallium, technetium, etc.]), which if equivocal is supported by clinical correlation, specifically, physician documentation of antimicrobial treatment for osteomyelitis.

- b. imaging test evidence suggestive of infection (for example, x-ray, CT scan, MRI, radiolabel scan [gallium, technetium, etc.]), which if equivocal is supported by clinical correlation, specifically, physician documentation of antimicrobial treatment for osteomyelitis.

\* *With no other recognized cause*

### Reporting instructions

- Report mediastinitis following cardiac surgery that is accompanied by osteomyelitis as SSI-MED rather than SSI-BONE.
- If a patient meets both organ space JNT and BONE report the SSI as BONE.
- After an HPRO or a KPRO if a patient meets both organ space PJI and BONE report the SSI as BONE.

### DISC-Disc space infection

Vertebral disc space infection must meet at least **one** of the following criteria:

1. Patient has organism(s) identified from vertebral disc space by culture or non-culture based microbiologic testing method, which is performed for purposes of clinical diagnosis and treatment, for example, not Active Surveillance Culture/Testing (ASC/AST).
2. Patient has evidence of vertebral disc space infection on gross anatomic or histopathologic exam.
3. Patient has at least **one** of the following: fever (>38.0°C) or pain\* at the involved vertebral disc space

**And at least one of the following:**

- a. organism(s) identified from blood by culture or non-culture based microbiologic testing method which is performed for purposes of clinical diagnosis and treatment, for example, not Active Surveillance Culture/Testing (ASC/AST)

**AND**



- imaging test evidence suggestive of infection (for example, x-ray, CT scan, MRI, radiolabel scan [gallium, technetium, etc.]), which if equivocal is supported by clinical correlation, specifically, physician documentation of antimicrobial treatment for vertebral disc space infection.
- b. imaging test evidence suggestive of infection (for example, x-ray, CT scan, MRI, radiolabel scan [gallium, technetium, etc.]), which if equivocal is supported by clinical correlation, specifically, physician documentation of antimicrobial treatment for vertebral disc space infection.

\* *With no other recognized cause*

### **JNT-Joint or bursa infection (not for use as Organ/Space SSI after HPRO or KPRO procedures)**

Joint or bursa infections must meet at least **one** of the following criteria:

1. Patient has organism(s) identified from joint fluid or synovial biopsy by culture or non-culture based microbiologic testing method which is performed for purposes of clinical diagnosis and treatment, for example, not Active Surveillance Culture/Testing (ASC/AST).
2. Patient has evidence of joint or bursa infection on gross anatomic or histopathologic exam.
3. Patient has at least **two** of the following: swelling\*, pain\* or tenderness\*, heat\*, evidence of effusion\*, or limitation of motion\*.

**And at least one of the following:**

- a. elevated joint fluid white blood cell count (per reporting laboratory's reference range) **OR** positive leukocyte esterase test strip of joint fluid
- b. organism(s) and white blood cells seen on Gram stain of joint fluid
- c. organism(s) identified from blood by culture or non-culture based microbiologic testing method which is performed for purposes of clinical diagnosis and treatment ,for example, not Active Surveillance Culture/Testing (ASC/AST)
- d. imaging test evidence suggestive of infection (for example, x-ray, CT scan, MRI, radiolabel scan [gallium, technetium, etc.]), which if equivocal is supported by clinical correlation, specifically, physician documentation of antimicrobial treatment for joint or bursa infection.

\* *With no other recognized cause*

### **Reporting instruction**

- If a patient meets both organ space JNT and BONE report the SSI as BONE.

### **PJI – Periprosthetic Joint Infection (for use as Organ/Space SSI following HPRO and KPRO only)**

Joint or bursa infections must meet at least **one** of the following criteria:

1. **Two** positive periprosthetic specimens (*tissue or fluid*) with at least one matching organism, identified by culture or non-culture based microbiologic testing method which is performed for purposes of clinical diagnosis and treatment, for example, not Active Surveillance Culture/Testing (ASC/AST).
2. A sinus tract\* communicating with the joint identified on gross anatomic exam.



3. Having **three** of the following minor criteria:
  - a. elevated serum C-reactive protein (CRP; >100 mg/L) **and** erythrocyte sedimentation rate (ESR; >30 mm/hr.)
  - b. elevated synovial fluid white blood cell (WBC; >10,000 cells/ $\mu$ L) count **OR** “++” (or greater) change on leukocyte esterase test strip of synovial fluid
  - c. elevated synovial fluid polymorphonuclear neutrophil percentage (PMN% >90%)
  - d. positive histological analysis of periprosthetic tissue (>5 neutrophils (PMNs) per high power field)
  - e. organism(s) identified from a single positive periprosthetic specimen (*tissue or fluid*) by culture or non-culture based microbiologic testing method which is performed for purposes of clinical diagnosis and treatment, for example, not Active Surveillance Culture/Testing (ASC/AST)

\* A sinus tract is defined as a narrow opening or passageway that can extend in any direction through soft tissue and results in dead space with potential for abscess formation.

#### Comments:

- A matching organism is defined on page 17-1. Organism(s) identified from hip or knee hardware can be used to meet criterion 1.
- The NHSN definition of PJI is closely adapted from the Musculoskeletal Infection Society’s (MSIS’s) definition of PJI (*Proceedings of the International Consensus Meeting on Periprosthetic Joint Infection, 2013*).
- The standard laboratory cutoff values in criteria 3a - 3d are provided by NHSN for HPRO and KPRO SSI surveillance purposes only. The NHSN laboratory cutoffs are not intended to guide clinicians in the actual clinical diagnosis and management of acute or chronic PJI. Clinicians should refer to the MSIS consensus definition for clinical use.

#### Reporting Instruction

- After an HPRO or a KPRO if a patient meets both organ space PJI and BONE report the SSI as BONE.

## CNS-CENTRAL NERVOUS SYSTEM INFECTION

### IC-Intracranial infection (brain abscess, subdural or epidural infection, encephalitis)

Intracranial infection must meet at least **one** of the following criteria:

1. Patient has organism(s) identified from brain tissue or dura by a culture or non-culture based microbiologic testing method which is performed for purposes of clinical diagnosis or treatment, for example, not Active Surveillance Culture/Testing (ASC/AST).
2. Patient has an abscess or evidence of intracranial infection on gross anatomic or histopathologic exam.
3. Patient has at least **two** of the following signs or symptoms: headache\*, dizziness\*, fever (>38.0°C), localizing neurologic signs\*, changing level of consciousness\*, or confusion\*  
**And at least one of the following:**



- a. organism(s) seen on microscopic examination of brain or abscess tissue obtained by needle aspiration or during an invasive procedure or autopsy.
  - b. imaging test evidence suggestive of infection (for example, ultrasound, CT scan MRI, radionuclide brain scan, or arteriogram), which if equivocal is supported by clinical correlation, specifically, physician documentation of antimicrobial treatment for intracranial infection.
  - c. diagnostic single antibody titer (IgM) or 4-fold increase in paired sera (IgG) for organism
4. Patient  $\leq 1$  year of age has at least **two** of the following signs or symptoms: fever ( $>38.0^{\circ}\text{C}$ ), hypothermia ( $<36.0^{\circ}\text{C}$ ), apnea\*, bradycardia\*, localizing neurologic signs\*, or changing level of consciousness\* ,for example, irritability, poor feeding, lethargy

**And at least one of the following:**

- a. organism(s) seen on microscopic examination of brain or abscess tissue obtained by needle aspiration or during an invasive procedure or autopsy
- b. imaging test evidence suggestive of infection, (for example, ultrasound, CT scan, MRI, radionuclide brain scan, or arteriogram), which if equivocal is supported by clinical correlation ,specifically, physician documentation of antimicrobial treatment for intracranial infection.
- c. diagnostic single antibody titer (IgM) or 4-fold increase in paired sera (IgG) for organism

\* With no other recognized cause

**Reporting instructions**

- Report as MEN if meningitis (MEN) and encephalitis (IC) are present together.
- Report as IC if meningitis (MEN) and a brain abscess (IC) are present together after operation.
- Report as SA if meningitis (MEN) and spinal abscess/infection (SA) are present together.

**MEN-Meningitis or ventriculitis**

Meningitis or ventriculitis must meet at least **one** of the following criteria:

1. Patient has organism(s) identified from cerebrospinal fluid (CSF) by a culture or non-culture based microbiologic testing method which is performed for purposes of clinical diagnosis or treatment for example, not Active Surveillance Culture/Testing (ASC/AST).
2. Patient has at least **two** of the following:
  - i. fever ( $>38.0^{\circ}\text{C}$ ) or headache (Note: Elements of “i” alone may not be used to meet the two required elements)
  - ii. meningeal sign(s)\*
  - iii. cranial nerve sign(s)\*

**And at least one of the following:**

- a. increased white cells, elevated protein, and decreased glucose in CSF (per reporting laboratory’s reference range)
  - b. organism(s) seen on Gram stain of CSF
  - c. organism(s) identified from blood by a culture or non-culture based microbiologic testing method which is performed for purposes of clinical diagnosis or treatment, for example, not Active Surveillance Culture/Testing (ASC/AST)
  - d. diagnostic single antibody titer (IgM) or 4-fold increase in paired sera (IgG) for organism
3. Patient  $\leq 1$  year of age has at least **two** of the following elements:



- i. fever ( $>38.0^{\circ}\text{C}$ ), hypothermia ( $<36.0^{\circ}\text{C}^{\pm}$ ), apnea\*, bradycardia\*, or irritability\* (Note: Elements of “i” alone may not be used to meet the required two elements).
- ii. meningeal signs\*
- iii. cranial nerve signs\*

**And at least one of the following:**

- a. increased white cells, elevated protein, and decreased glucose in CSF (per reporting laboratory’s reference range)
- b. organism(s) seen on Gram stain of CSF
- c. organism(s) identified from blood by a culture or non-culture based microbiologic testing method which is performed for purposes of clinical diagnosis or treatment, for example, not Active Surveillance Culture/Testing (ASC/AST)
- d. diagnostic single antibody titer (IgM) or 4-fold increase in paired sera (IgG) for organism.

\* *With no other recognized cause*

**Reporting instructions**

- Report CSF shunt infection as SSI-MEN if it occurs within 90 days of placement; if later or after manipulation/access, it is considered CNS-MEN but is not reportable as an SSI
- Report as MEN if meningitis (MEN) and encephalitis (IC) are present together
- Report as IC if meningitis (MEN) and a brain abscess (IC) are present together after operation  
Report as SA if meningitis (MEN) and spinal abscess/infection (SA) are present together

**SA-Spinal abscess/infection (spinal abscess, spinal subdural or epidural infection)**

Spinal abscess/infection must meet at least one of the following criteria:

1. Patient has organism(s) identified from abscess or from purulent material found in the spinal epidural or subdural space by a culture or non-culture based microbiologic testing method which is performed for purposes of clinical diagnosis or treatment, for example, not Active Surveillance Culture/Testing (ASC/AST).
2. Patient has an abscess or other evidence of spinal infection on gross anatomic or histopathologic exam.
3. Patient has at least one of the following localized signs or symptoms: fever ( $>38.0^{\circ}\text{C}$ ), back pain\* or tenderness\*, radiculitis\*, paraparesis\*, or paraplegia\*

**And at least one of the following:**

- a. organism(s) identified from blood by a culture or non-culture based microbiologic testing method which is performed for purposes of clinical diagnosis or treatment, for example, not Active Surveillance Culture/Testing (ASC/AST)

**AND**

imaging test evidence of spinal abscess/infection, which if equivocal is supported by clinical correlation, specifically, physician documentation of antimicrobial treatment for spinal abscess/infection.

- b. imaging test evidence of a spinal abscess/infection (for example, myelography, ultrasound, CT scan, MRI, or other scans [gallium, technetium, etc.]) which if equivocal is supported by clinical correlation, specifically, physician documentation of antimicrobial treatment for spinal abscess/infection.





\* With no other recognized cause

### Reporting instruction

- Report as SA if meningitis (MEN) and spinal abscess/infection (SA) are present together after operation.

## CVS-CARDIOVASCULAR SYSTEM INFECTION

### CARD-Myocarditis or pericarditis

Myocarditis or pericarditis must meet at least ***one*** of the following criteria:

1. Patient has organism(s) identified from pericardial tissue or fluid by a culture or non-culture based microbiologic testing method which is performed for purposes of clinical diagnosis or treatment, for example, not Active Surveillance Culture/Testing (ASC/AST)
2. Patient has at least ***two*** of the following signs or symptoms: fever ( $>38.0^{\circ}\text{C}$ ), chest pain\*, paradoxical pulse\*, or increased heart size\*

**And at least *one* of the following:**

- a. abnormal EKG consistent with myocarditis or pericarditis
  - b. evidence of myocarditis or pericarditis on histologic exam of heart tissue
  - c. 4-fold rise in paired sera from IgG antibody titer
  - d. pericardial effusion identified by echocardiogram, CT scan, MRI, or angiography.
3. Patient  $\leq 1$  year of age has at least ***two*** of the following signs or symptoms: fever ( $>38.0^{\circ}\text{C}$ ), hypothermia ( $<36.0^{\circ}\text{C}$ ), apnea\*, bradycardia\*, paradoxical pulse\*, or increased heart size\*

**And at least *one* of the following:**

- a. abnormal EKG consistent with myocarditis or pericarditis
- b. histologic examination of heart tissue shows evidence of myocarditis or pericarditis.
- c. 4-fold rise in paired sera from IgG antibody titer
- d. pericardial effusion identified by echocardiogram, CT scan, MRI, or angiography

\* With no other recognized cause

### ENDO-Endocarditis

When meeting the Endocarditis (ENDO) definition:

- The ENDO Infection Window Period is defined as the 21 days during which all site-specific infection criteria must be met. It includes the date the first positive diagnostic test that is used as an element of the ENDO criterion was obtained, the 10 calendar days before and the 10 calendar days after. The Infection Window Period is lengthened for this event to accommodate the ***extended*** diagnostic timeframe that is frequently required to reach a clinical determination of endocarditis.
- The RIT for Endocarditis (ENDO) is extended to include the remainder of the patient's current admission.



- When meeting the Endocarditis (ENDO) definition, the secondary BSI attribution period includes the 21-day infection window period **and all subsequent days of the patient's current admission.**
  - As a result of this lengthy secondary BSI attribution period, secondary BSI pathogen assignment for ENDO, is limited to organism(s) identified in blood specimen that match the organism(s) used to meet the ENDO definition.

**Example:** If the ENDO definition was met using a site-specific specimen (for example, cardiac vegetation) or using a blood specimen with *S.aureus* as the identified organism, if a blood specimen collected during the ENDO secondary BSI attribution period is positive for *S. aureus* and *E.coli*, while the *S. aureus* can be assigned to the ENDO event, it cannot be assumed the *E.coli* can be assigned as a secondary BSI pathogen. The blood organism (*E.coli*) does not match the organism (*S.aureus*) used to meet the ENDO definition. If the blood specimen can be used to meet an ENDO definition criterion both organisms can be assigned. Otherwise the *E.coli* will need to be investigated as a separate BSI and identified as a secondary BSI to another site-specific infection or determined to be a primary BSI.

Endocarditis of a natural or prosthetic heart valve must meet at least **one** of the following criteria:

1. Organism(s) identified from cardiac vegetation\*, embolized vegetation ( for example, solid-organ abscess) documented as originating from cardiac source, or intracardiac abscess by a culture or non-culture based microbiologic testing method which is performed for purposes of clinical diagnosis or treatment, for example, not Active Surveillance Culture/Testing (ASC/AST).
2. Organism(s) seen on histopathologic examination of cardiac vegetation, embolized vegetation, for example, solid organ abscess, documented as originating from cardiac source, or intracardiac abscess.
3. Endocarditis seen on histopathologic examination of cardiac vegetation or intracardiac abscess.
4. At least **one** of the following echocardiographic evidence of endocarditis\*†:
  - i. vegetation on cardiac valve or supporting structures
  - ii. intracardiac abscess
  - iii. new partial dehiscence of prosthetic valve

**And at least one of the following:**

- a. typical infectious endocarditis organism(s) (specifically, Viridans group streptococci, *Streptococcus bovis*, *Haemophilus* spp., *Actinobacillus actinomycetemcomitans*, *Cardiobacterium hominis*, *Eikenella corrodens*, *Kingella* spp., *Staphylococcus aureus*, *Enterococcus* spp.) identified from  $\geq 2$  blood collections drawn on separate occasions with no more than 1 calendar day between specimens by a culture or non-culture based microbiologic testing method which is performed for purposes of clinical diagnosis or treatment, for example, not Active Surveillance Culture/Testing (ASC/AST)
  - b. *Coxiella burnetii* identified by anti-phase I IgG antibody titer  $>1:800$  or identified from blood by a culture or non-culture based microbiologic testing method which is performed for purposes of clinical diagnosis or treatment ,for example, not Active Surveillance Culture/Testing (ASC/AST).
5. At least **three** of the following:



- i. prior endocarditis, prosthetic valve, uncorrected congenital heart disease, history of rheumatic heart disease, hypertrophic obstructive cardiomyopathy, or known IV drug use ‡
- ii. fever (>38.0°C)
- iii. vascular phenomena: major arterial emboli ( specifically, embolic stroke, renal infarct, splenic infarct or abscess, digital ischemic/gangrene from embolic source), septic pulmonary infarcts, mycotic aneurysm (documented by imaging, seen in surgery, or described in gross pathological specimen), intracranial hemorrhage, conjunctival hemorrhages, or Janeway's lesions documented
- iv. immunologic phenomena: glomerulonephritis (documented on chart, or white cell or red blood cell casts on urinalysis), Osler's nodes, Roth's spots, or positive rheumatoid factor

**And at least one of the following:**

- a. typical infectious endocarditis organism(s) (specifically, Viridans group streptococci, *Streptococcus bovis*, *Haemophilus* spp., *Actinobacillus actinomycetemcomitans*, *Cardiobacterium hominis*, *Eikenella corrodens*, *Kingella* spp., *Staphylococcus aureus*, *Enterococcus* spp.) identified from  $\geq 2$  blood collections drawn on separate occasions with no more than 1 calendar day between specimens by a culture or non-culture based microbiologic testing method which is performed for purposes of clinical diagnosis or treatment, for example, not Active Surveillance Culture/Testing (ASC/AST)
  - b. *Coxiella burnetii* identified by anti-phase I IgG antibody titer >1:800 or identified from blood by a culture or non-culture based microbiologic testing method which is performed for purposes of clinical diagnosis or treatment, for example, not Active Surveillance Culture/Testing (ASC/AST).
6. At least one of the following\*†:
- i. vegetation on cardiac valve or supporting structures seen on echocardiogram
  - ii. intracardiac abscess seen on echocardiogram
  - iii. new partial dehiscence of prosthetic valve seen on echocardiogram

**And at least three of the following:**

- a. prior endocarditis, prosthetic valve, uncorrected congenital heart disease, history of rheumatic heart disease, hypertrophic obstructive cardiomyopathy, or known IV drug use ‡
- b. fever (>38.0°C)
- c. vascular phenomena: major arterial emboli ( specifically, embolic stroke, renal infarct, splenic infarct or abscess, digital ischemic/gangrene from embolic source), septic pulmonary infarcts, mycotic aneurysm (documented by imaging, seen in surgery, or described in gross pathological specimen), intracranial hemorrhage, conjunctival hemorrhages, or Janeway's lesions documented
- d. immunologic phenomena: glomerulonephritis (documented in chart, or white cell or red blood cell casts on urinalysis), Osler's nodes, Roth's spots, or positive rheumatoid factor
- e. identification of organism(s) from the blood by at least one of the following methods:
  - recognized pathogen(s) identified from blood by a culture or non-culture based microbiologic testing method which is performed for purposes of clinical diagnosis or treatment ,for example, not Active Surveillance Culture/Testing (ASC/AST)
  - same common commensal organism(s) identified from  $\geq 2$  blood collections drawn on separate occasions on the same or consecutive days by a culture or non-culture based microbiologic testing method which is performed for purposes of clinical



diagnosis or treatment, for example, not Active Surveillance Culture/Testing (ASC/AST)

7. All of the following criteria:

- a. prior endocarditis, prosthetic valve, uncorrected congenital heart disease, history of rheumatic heart disease, hypertrophic obstructive cardiomyopathy, or known IV drug use ‡
- b. fever (>38.0°C)
- c. vascular phenomena: major arterial emboli ( specifically, embolic stroke, renal infarct, splenic infarct or abscess, digital ischemic/gangrene from embolic source), septic pulmonary infarcts, mycotic aneurysm (documented by imaging, seen in surgery, or described in gross pathological specimen), intracranial hemorrhage, conjunctival hemorrhages, or Janeway's lesions documented
- d. immunologic phenomena: glomerulonephritis (documented or chart, or white cell or red blood cell casts on urinalysis), Osler's nodes, Roth's spots, or positive rheumatoid factor
- e. identification of organism(s) from the blood by at least ***one*** of the following methods:
  - recognized pathogen(s) identified from blood by a culture or non-culture based microbiologic testing method which is performed for purposes of clinical diagnosis or treatment, for example, not Active Surveillance Culture/Testing (ASC/AST).
  - same common commensal organism(s) identified from  $\geq 2$  blood collections drawn on separate occasions on the same or consecutive days by a culture or non-culture based microbiologic testing method which is performed for purposes of clinical diagnosis or treatment, for example, not Active Surveillance Culture/Testing (ASC/AST).

\*"Cardiac vegetation" includes vegetation on a pacemaker/ defibrillator lead or ventricular assist device (VAD) components within the heart.

† Which if equivocal is supported by clinical correlation (specifically, physician documentation of antimicrobial treatment for endocarditis).

‡Elements of 5i, 6a and 7a documented during the current admission:

- May be documented outside of the ENDO infection window period or SSI surveillance period.
- Should not be used to set the ENDO date of event.

## MED-Mediastinitis

Mediastinitis must meet at least ***one*** of the following criteria:

1. Patient has organism(s) identified from mediastinal tissue or fluid by a culture or non-culture based microbiologic testing method which is performed for purposes of clinical diagnosis or treatment, for example, not Active Surveillance Culture/Testing (ASC/AST)
2. Patient has evidence of mediastinitis on gross anatomic or histopathologic exam.
3. Patient has at least ***one*** of the following signs or symptoms: fever (>38.0°C), chest pain\*, or sternal instability\*

**And at least *one* of the following:**

- a. purulent drainage from mediastinal area
- b. mediastinal widening on imaging test



4. Patient  $\leq 1$  year of age has at least ***one*** of the following signs or symptoms: fever ( $>38.0^{\circ}\text{C}$ ), hypothermia ( $<36.0^{\circ}\text{C}$ ), apnea\*, bradycardia\*, or sternal instability\*

**And at least *one* of the following:**

- a. purulent drainage from mediastinal area
- b. mediastinal widening on imaging test

\* *With no other recognized cause*

**Comment:**

- The mediastinal space is the area under the sternum and in front of the vertebral column, containing the heart and its large vessels, trachea, esophagus, thymus, lymph nodes, and other structures and tissues. It is divided into anterior, middle, posterior, and superior regions.

**Reporting instruction**

- Report mediastinitis (MED) following cardiac surgery that is accompanied by osteomyelitis as SSI-MED rather than SSI-BONE.

**VASC-Arterial or venous infection excluding infections involving vascular access devices with organisms identified in the blood**

**Note: If a patient meets the criteria for an LCBI in the presence of an arterial or vascular infection (VASC) report as an LCBI not as a VASC. \*\***

Arterial or venous infection must meet at least ***one*** of the following criteria:

1. Patient has organism(s) from extracted arteries or veins identified by a culture or non-culture based microbiologic testing method which is performed for purposes of clinical diagnosis or treatment, for example, not Active Surveillance Culture/Testing (ASC/AST).
2. Patient has evidence of arterial or venous infection on gross anatomic or histopathologic exam.
3. Patient has at least ***one*** of the following signs or symptoms: fever ( $>38.0^{\circ}\text{C}$ ), pain\*, erythema\*, or heat at involved vascular site\*

**AND**

More than 15 colonies cultured from intravascular cannula tip using semi-quantitative culture method.

4. Patient has purulent drainage at involved vascular site
5. Patient  $\leq 1$  year of age has at least ***one*** of the following signs or symptoms: fever ( $>38.0^{\circ}\text{C}$ ), hypothermia ( $<36.0^{\circ}\text{C}$ ), apnea\*, bradycardia\*, lethargy\*, pain\*, erythema\*, or heat at involved vascular site\*

**AND**

More than 15 colonies cultured from intravascular cannula tip using semi-quantitative culture method

\* *With no other recognized cause*

**Reporting instructions**

- Report infections of an arteriovenous graft, shunt, fistula or intravascular cannulation site without organism(s) identified from blood as CVS-VASC.



- Report Organ Space VASC infections as an SSI and not an LCBI when you have an SSI with secondary BSI.
- Report intravascular infections with organism(s) identified from the blood and meeting the LCBI criteria, as BSI-LCBI.

\*\* Occasionally, a patient with both a central line and another vascular access device will have pus at the other access site. If the BSI meets the CLABSI criteria and **BOTH** of the following are present within the infection window period, mark the data field for risk factor “Central line” as “No”:

- Pus at the site

**AND**

- Specimen collected from the site of one of the following, has at least one matching organism to organism(s) identified in a blood specimen:
  - Arterial catheters
  - Arteriovenous fistula
  - Arteriovenous graft
  - Atrial catheters (also known as transthoracic intra-cardiac catheters, those catheters inserted directly into the right or left atrium via the heart wall)
  - Hemodialysis reliable outflow (HERO) dialysis catheters
  - Intra-aortic balloon pump (IABP) devices
  - Non-accessed central line (not accessed nor inserted during the hospitalization)
  - Peripheral IV or Midlines

## **EENT-EYE, EAR, NOSE, THROAT, OR MOUTH INFECTION**

### **CONJ-Conjunctivitis**

Conjunctivitis must meet at least one of the following criteria:

1. Patient has organism(s) identified from conjunctival scraping or purulent exudate obtained from the conjunctiva or contiguous tissues, ( for example, eyelid, cornea, meibomian glands, or lacrimal glands) by a culture or non-culture based microbiologic testing method which is performed for purposes of clinical diagnosis or treatment, for example, not Active Surveillance Culture/Testing (ASC/AST).
2. Patient has pain or redness of conjunctiva or around eye  
**And at least one of the following:**
  - a. WBCs and organism(s) seen on Gram stain of exudate
  - b. purulent exudate
  - c. multinucleated giant cells seen on microscopic examination of conjunctival exudate or scrapings
  - d. diagnostic single antibody titer (IgM) or 4-fold increase in paired sera (IgG) for organism

### **Reporting instructions**

- Report other infections of the eye as EYE.
- Do not report chemical conjunctivitis, caused by silver nitrate (AgNO<sub>3</sub>), as a healthcare-associated infection.
- Do not report a separate case of conjunctivitis (CONJ) that occurs as a part of another viral illness (for example, UR).





## **EAR-Ear, mastoid infection**

Ear and mastoid infections must meet at least **one** of the following criteria:

**Otitis externa** must meet at least **one** of the following criteria:

1. Patient has organism(s) identified from purulent drainage from ear canal by a culture or non-culture based microbiologic testing method which is performed for purposes of clinical diagnosis or treatment, for example, not Active Surveillance Culture/Testing (ASC/AST).
2. Patient has at least **one** of the following: fever (>38.0°C), pain\*, or erythema\*  
**AND**  
organism(s) seen on Gram stain of purulent drainage from ear canal.

**Otitis media** must meet at least **one** of the following criteria:

3. Patient has organism(s) identified from fluid from middle ear obtained during an invasive procedure ( for example, tympanocentesis) by a culture or non-culture based microbiologic testing method which is performed for purposes of clinical diagnosis or treatment, for example, not Active Surveillance Culture/Testing (ASC/AST).
4. Patient has at least **two** of the following: fever (>38.0°C), pain \*, inflammation\*, retraction\* or decreased mobility of eardrum\*, or fluid behind eardrum\*.

**Otitis interna** must meet at least **one** of the following criteria:

5. Patient has organism(s) identified from fluid from inner ear obtained during an invasive procedure by a culture or non-culture based microbiologic testing method which is performed for purposes of clinical diagnosis or treatment, for example, not Active Surveillance Culture/Testing (ASC/AST).
6. Patient has a physician diagnosis of inner ear infection.

**Mastoiditis** must meet at least **one** of the following criteria:

7. Patient has organism(s) identified from fluid or tissue from mastoid by a culture or non-culture based microbiologic testing method which is performed for purposes of clinical diagnosis or treatment,for example not Active Surveillance Culture/Testing (ASC/AST).
8. Patient has at least **two** of the following: fever (>38.0°C), pain or tenderness\*, post auricular swelling\*, erythema\*, headache\*, or facial paralysis\*  
**And at least one of the following:**
  - a. organism(s) seen on Gram stain of fluid or tissue from mastoid
  - b. imaging test evidence suggestive of infection ( for example, CT scan), which if equivocal is supported by clinical correlation, specifically, physician documentation of antimicrobial treatment for mastoid infection.

\* *With no other recognized cause*

## **EYE-Eye infection, other than conjunctivitis**

An infection of the eye, other than conjunctivitis, must meet at least **one** of the following criteria:



1. Patient has organism(s) identified from anterior or posterior chamber or vitreous fluid by a culture or non-culture based microbiologic testing method which is performed for purposes of clinical diagnosis or treatment, for example, not Active Surveillance Culture/Testing (ASC/AST).
2. Patient has at least **two** of the following signs or symptoms with no other recognized cause: eye pain, visual disturbance, or hypopyon  
**AND**  
physician initiates antimicrobial therapy within **two** days of onset or worsening of symptoms

### **ORAL-Oral cavity infection (mouth, tongue, or gums)**

Oral cavity infections must meet at least **one** of the following criteria:

1. Patient has organism(s) identified from abscess or purulent material from tissues of oral cavity by a culture or non-culture based microbiologic testing method which is performed for purposes of clinical diagnosis or treatment, for example, not Active Surveillance Culture/Testing (ASC/AST).
2. Patient has an abscess or other evidence of oral cavity infection found on invasive procedure, gross anatomic exam, or histopathologic exam.
3. Patient has at least **one** of the following signs or symptoms with no other recognized cause: ulceration, raised white patches on inflamed mucosa, or plaques on oral mucosa.  
**And at least one of the following:**
  - a. virus identified from mucosal scrapings or exudate by a culture or non-culture based microbiologic testing method which is performed for purposes of clinical diagnosis or treatment, for example, not Active Surveillance Culture/Testing (ASC/AST)
  - b. multinucleated giant cells seen on microscopic examination of mucosal scrapings or exudate
  - c. diagnostic single antibody titer (IgM) or 4-fold increase in paired sera (IgG) for organism.
  - d. fungal elements seen on microscopic exam of mucosal scrapings or exudate (for example, Gram stain, KOH )
  - e. physician initiates antimicrobial therapy within 2 days of onset or worsening of symptoms.

### **Reporting instruction**

- Report healthcare-associated primary herpes simplex infections of the oral cavity as ORAL; recurrent herpes infections are not healthcare associated.

### **SINU-Sinusitis**

Sinusitis must meet at least **one** of the following criteria:

1. Patient has organism(s) identified from fluid or tissue from the sinus cavity obtained during an invasive procedure by a culture or non-culture based microbiologic testing method which is performed for purposes of clinical diagnosis or treatment, for example, not Active Surveillance Culture/Testing (ASC/AST).
2. Patient has at least **one** of the following signs or symptoms: fever (>38.0°C), pain or tenderness over the involved sinus\*, headache\*, purulent exudate\*, or nasal obstruction\*  
**AND**  
Imaging test evidence of sinusitis (for example, x-ray, CT scan)





\* With no other recognized cause

## UR-Upper respiratory tract infection, pharyngitis, laryngitis, epiglottitis

Upper respiratory tract infections must meet at least **one** of the following criteria:

1. Patient has at least **two** of the following signs or symptoms: fever ( $>38.0^{\circ}\text{C}$ ), erythema of pharynx\*, sore throat\*, cough\*, hoarseness\*, or purulent exudate in throat\*

**And at least one of the following:**

- a. organism(s) identified from upper respiratory site [specifically: larynx, pharynx, and epiglottis] by a culture or non-culture based microbiologic testing method which is performed for purposes of clinical diagnosis or treatment, for example, not Active Surveillance Culture/Testing (ASC/AST). Note: excludes sputum and tracheal aspirate because these are not upper respiratory specimens
  - b. diagnostic single antibody titer (IgM) or 4-fold increase in paired sera (IgG) for organism
  - c. physician diagnosis of an upper respiratory infection
2. Patient has an abscess on gross anatomical or histopathologic exam or imaging test.
  3. Patient  $\leq 1$  year of age has at least **two** of the following signs or symptoms: fever ( $>38.0^{\circ}\text{C}$ ), hypothermia ( $<36.0^{\circ}\text{C}$ ), apnea\*, bradycardia\*, nasal discharge\*, or purulent exudate in throat\*

**And at least one of the following:**

- a. organism(s) identified from upper respiratory site [specifically larynx, pharynx, and epiglottis] by a culture or non-culture based microbiologic testing method which is performed for purposes of clinical diagnosis or treatment, for example, not Active Surveillance Culture/Testing (ASC/AST). Note: excludes sputum and tracheal aspirate because they are not upper respiratory specimens
- b. diagnostic single antibody titer (IgM) or 4-fold increase in paired sera (IgG) for organism
- c. physician diagnosis of an upper respiratory infection

\* With no other recognized cause

## GI-GASTROINTESTINAL SYSTEM INFECTION

### CDI- *Clostridioides difficile* Infection

*Clostridioides difficile* infection must meet at least **one** of the following criteria:

1. Positive test for toxin-producing *C. difficile* on an unformed stool specimen (conforms to the shape of the container).
2. Patient has evidence of pseudomembranous colitis on gross anatomic (includes endoscopic exams) or histopathologic exam.

**Note:**

- When using a multi-testing methodology for CD identification, the result of the last test finding, which is placed onto the patient medical record, will determine if GI-CDI criterion 1 is met.

**Comments:**



- The date of event for CDI criterion 1, will always be the specimen collection date of the unformed stool, specifically, not the date of onset of unformed stool.
- A positive test for toxin-producing *C. difficile* and an unformed stool specimen is a single element and both are required to meet criterion.

### Reporting instructions

- Report the CDI and the GE or GIT if additional enteric organism(s) are identified and criteria are met for GE or GIT.
- Report each new GI-CDI according to the Repeat Infection Timeframe (RIT) rule for HAIs (see NHSN HAI definitions in [Chapter 2](#) for further details and guidance).
- CDI laboratory-identified event (LabID Event) categorizations (for example, recurrent CDI assay, incident CDI assay, healthcare facility-onset, community-onset, community-onset healthcare facility-associated) do **not** apply to HAIs; including *C. difficile* associated gastrointestinal infections (GI-CDI).

### GE-Gastroenteritis (excluding *C. difficile* infections)

Gastroenteritis must meet at least one of the following criteria:

1. Patient has an acute onset of diarrhea (liquid stools for > 12 hours) and no likely noninfectious cause (for example, diagnostic tests, therapeutic regimen other than antimicrobial agents, acute exacerbation of a chronic condition, or psychological stress information).
2. Patient has at least two of the following signs or symptoms: nausea\*, vomiting\*, abdominal pain\*, fever (>38.0°C), or headache\*

#### And at least one of the following:

- a. an enteric pathogen is identified from stool or rectal swab by a culture or non-culture based microbiologic testing method which is performed for purposes of clinical diagnosis or treatment, for example, not Active Surveillance Culture/Testing (ASC/AST).
- b. an enteric pathogen is detected by microscopy on stool
- c. diagnostic single antibody titer (IgM) or 4-fold increase in paired sera (IgG) for organism

\* With no other recognized cause

### Comment:

- The reference to “enteric pathogens” describes pathogens that are not considered to be normal flora of the intestinal tract. Enteric pathogens identified on culture or with the use of other diagnostic laboratory tests include *Salmonella*, *Shigella*, *Yersinia*, *Campylobacter*, *Listeria*, *Vibrio*, *Enteropathogenic or Enterohemorrhagic E.coli* or *Giardia*.

### Reporting instruction

- Report only GI-GIT using the event date as that of GI-GIT if the patient meets criteria for both GI-GE and GI-GIT.

### GIT-Gastrointestinal tract infection (esophagus, stomach, small and large bowel, and rectum) excluding gastroenteritis, appendicitis, and *C. difficile* infection



Gastrointestinal tract infections, excluding, gastroenteritis and appendicitis, must meet at least ***one*** of the following criteria:

1. Patient has one of the following:

- a. an abscess or other evidence of gastrointestinal tract infection on gross anatomic or histopathologic exam.
- b. abscess or other evidence of gastrointestinal tract infection on gross anatomic or histopathologic exam

***AND***

organism(s) identified from blood by a culture or non-culture based microbiologic testing method, which is performed for purposes of clinical diagnosis or treatment, for example, not Active Surveillance Culture/Testing (ASC/AST). The organism(s) identified in the blood must contain at least one MBI organism. (See Appendix A of the BSI protocol)

2. Patient has at least ***two*** of the following signs or symptoms compatible with infection of the organ or tissue involved: fever (>38.0°C), nausea\*, vomiting\*, pain\* or tenderness\*, odynophagia\*, or dysphagia\*

**And at least *one* of the following:**

- a. organism(s) identified from drainage or tissue obtained during an invasive procedure or from drainage from an aseptically-placed drain by a culture or non-culture based microbiologic testing method which is performed for purposes of clinical diagnosis or treatment, for example, not Active Surveillance Culture/Testing (ASC/AST).
- b. organism(s) seen on Gram stain or fungal elements seen on KOH stain or multinucleated giant cells seen on microscopic examination of drainage or tissue obtained during an invasive procedure or from drainage from an aseptically-placed drain.
- c. organism(s) identified from blood by a culture or non-culture based microbiologic testing method which is performed for purposes of clinical diagnosis or treatment, for example, not Active Surveillance Culture/Testing (ASC/AST). The organism(s) identified in the blood must contain at least one MBI organism (See Appendix A of the BSI protocol)

***AND***

imaging test evidence suggestive of gastrointestinal infection (for example, endoscopic exam, MRI, CT scan), which if equivocal is supported by clinical correlation, specifically, physician documentation of antimicrobial treatment for gastrointestinal tract infection.

- d. imaging test evidence suggestive of infection (for example, endoscopic exam, MRI, CT scan), which if equivocal is supported by clinical correlation, specifically, physician documentation of antimicrobial treatment for gastrointestinal tract infection.

\* *With no other recognized cause*

**Reporting instruction**

- Report only GI-GIT using the event date as that of GI-GIT if the patient meets criteria for both GI-GE and GI-GIT.

**IAB-Intraabdominal infection, not specified elsewhere, including gallbladder, bile ducts, liver (excluding viral hepatitis), spleen, pancreas, peritoneum, retroperitoneal, subphrenic or subdiaphragmatic space, or other intraabdominal tissue or area not specified elsewhere**



Intraabdominal infections must meet at least ***one*** of the following criteria:

1. Patient has organism(s) identified from an abscess or from purulent material from intraabdominal space by a culture or non-culture based microbiologic testing method which is performed for purposes of clinical diagnosis or treatment, for example, not Active Surveillance Culture/Testing (ASC/AST).
  2. Patient has at least one of the following:
    - a. abscess or other evidence of intraabdominal infection on gross anatomic or histopathologic exam.
    - b. abscess or other evidence of intraabdominal infection on gross anatomic or histopathologic exam
- AND**  
organism(s) identified from blood by a culture or non-culture based microbiologic testing method, which is performed for purposes of clinical diagnosis or treatment, for example, not Active Surveillance Culture/Testing (ASC/AST). The organism(s) identified in the blood must contain at least one MBI organism. (See Appendix A of the BSI protocol)
3. Patient has at least ***two*** of the following: fever (>38.0°C), hypotension, nausea\*, vomiting\*, abdominal pain or tenderness\*, elevated transaminase level(s)\*, or jaundice\*

**And at least *one* of the following:**

- a. organism(s) seen on Gram stain and/or identified from intraabdominal fluid or tissue obtained during invasive procedure or from an aseptically-placed drain in the intraabdominal space (for example, closed suction drainage system, open drain, T-tube drain, CT guided drainage) by a culture or non-culture based microbiologic testing method which is performed for purposes of clinical diagnosis or treatment, for example, not Active Surveillance Culture/Testing (ASC/AST).
  - b. organism(s) identified from blood by a culture or non-culture based microbiologic testing method which is performed for purposes of clinical diagnosis or treatment, for example, not Active Surveillance Culture/Testing (ASC/AST). The organism(s) identified in the blood must contain at least one MBI organism (See Appendix A of the BSI protocol)
- AND**  
imaging test evidence suggestive of infection ( for example, ultrasound, CT scan, MRI, ERCP, radiolabel scans [gallium, technetium, etc.] or on abdominal x-ray), which if equivocal is supported by clinical correlation, specifically, physician documentation of antimicrobial treatment for intraabdominal infection.<sup>†</sup>

\* *With no other recognized cause*

### Reporting instructions

- <sup>†</sup>Biliary ductal dilatation is considered an equivocal finding for cholangitis.
- Do not report pancreatitis (an inflammatory syndrome characterized by abdominal pain, nausea, and vomiting associated with high serum levels of pancreatic enzymes) unless it is determined to be infectious in origin.
- Eligible laboratory results that represent transaminase levels include: serum glutamic oxaloacetic transaminase (SGOT), serum glutamic pyruvic transaminase (SGPT), alanine transaminase (ALT) or aspartate transaminase (AST). Consider the requirement for elevated transaminase level(s) met if at least one is elevated as per the normal range provided by the laboratory.



## NEC-Necrotizing enterocolitis

Necrotizing enterocolitis in infants ( $\leq 1$  year of age) must meet one of the following criteria:

1. Infant has at least ***one*** of the clinical and ***one*** of the imaging test findings from the lists below:

**At least *one* clinical sign:**

- a. bilious aspirate\*\* (see **Note**)
- b. vomiting
- c. abdominal distention
- d. occult or gross blood in stools (with no rectal fissure)

**And at least *one* imaging test finding which if equivocal is supported by clinical correlation (specifically, physician documentation of antimicrobial treatment for NEC):**

- a. Pneumatosis intestinalis
- b. Portal venous gas (Hepatobiliary gas)
- c. Pneumoperitoneum

**\*\*Note:** Bilious aspirate from a transpyloric feeding tube should be excluded

2. Surgical NEC: Infant has at least ***one*** of the following surgical findings:
  - a. surgical evidence of extensive bowel necrosis ( $>2$  cm of bowel affected)
  - b. surgical evidence of pneumatosis intestinalis with or without intestinal perforation

### Reporting instruction

- Necrotizing enterocolitis (NEC) criteria include neither a site-specific specimen nor organism identified from blood specimen, however an **exception** for assigning a BSI secondary to NEC is provided. A BSI is considered secondary to NEC if the patient meets one of the two NEC criteria **AND** an organism identified from blood specimen collected during the secondary BSI attribution period is an LCBI pathogen, or the same common commensal is identified from two or more blood specimens drawn on separate occasions collected on the same or consecutive days.

## LRI- LOWER RESPIRATORY INFECTION, OTHER THAN PNEUMONIA

### LUNG-Other infection of the lower respiratory tract

Other infections of the lower respiratory tract must meet at least ***one*** of the following criteria:

1. Patient has organism(s) seen on Gram stain of lung tissue or pleural fluid or identified from lung tissue or pleural fluid (when pleural fluid was obtained during thoracentesis or initial placement of chest tube and NOT from an indwelling chest tube) by a culture or non-culture based microbiologic testing method which is performed for purposes of clinical diagnosis or treatment, for example, not Active Surveillance Culture/Testing (ASC/AST).
2. Patient has a lung abscess or other evidence of infection (for example, empyema) on gross anatomic or histopathologic exam.
3. Patient has imaging test evidence of abscess or infection (excludes imaging test evidence of pneumonia) which if equivocal is supported by clinical correlation, specifically, physician documentation of antimicrobial treatment for lung infection).



### Reporting instruction

- If patient meets LUNG and PNEU report as PNEU only, unless the LUNG is a surgical site organ/space infection, in which case, report both PNEU and SSI-LUNG.

## REPR-REPRODUCTIVE TRACT INFECTION

### EMET-Endometritis

Endometritis must meet at least one of the following criteria:

1. Patient has organism(s) identified from endometrial fluid or tissue by a culture or non-culture based microbiologic testing method which is performed for purposes of clinical diagnosis or treatment, for example, not Active Surveillance Culture/Testing (ASC/AST).
2. Patient has at least two of the following signs or symptoms: fever (>38.0°C), pain or tenderness (uterine or abdominal)\*, or purulent drainage from uterus.

\* With no other recognized cause

### Reporting instructions

- Do not report an HAI chorioamnionitis as EMET (see OREP).
- Do not report subsequent postpartum endometritis after a vaginal delivery as an HAI if a patient is admitted with POA chorioamnionitis (OREP). (See next bullet for endometritis following a C-section).
- Report as an organ space SSI-EMET if a C-section was performed on a patient with chorioamnionitis, and the patient later develops endometritis.

### EPIS-Episiotomy infection

Episiotomy infections must meet at least one of the following criteria:

1. Postvaginal delivery patient has purulent drainage from the episiotomy
2. Postvaginal delivery patient has an episiotomy abscess

### Comment:

Episiotomy is not considered an operative procedure in NHSN.

**OREP- Deep pelvic tissue infection or other infection of the male or female reproductive tract (for example, epididymis, testes, prostate, vagina, ovaries, uterus) including chorioamnionitis, but excluding vaginitis, endometritis or vaginal cuff infections**

Other infections of the male or female reproductive tract must meet at least one of the following criteria:



1. Patient has organism(s) identified from tissue or fluid from affected site (excludes urine and vaginal swabs) by a culture or non-culture based microbiologic testing method which is performed for purposes of clinical diagnosis or treatment, for example, not Active Surveillance Culture/Testing (ASC/AST).
2. Patient has an abscess or other evidence of infection of affected site on gross anatomic or histopathologic exam.
3. Patient has **suspected infection of** one of the listed OREP sites and **two** of the following localized signs or symptoms: fever (>38.0°C), nausea\*, vomiting\*, pain or tenderness\*, or dysuria\*  
**And at least one of the following:**
  - a. organism(s) identified from blood by a culture or non-culture based microbiologic testing method which is performed for purposes of clinical diagnosis or treatment, for example, not Active Surveillance Culture/Testing (ASC/AST).
  - b. physician initiates antimicrobial therapy within **two** days of onset or worsening of symptoms

\* With no other recognized cause

### Reporting instructions

- Report endometritis as EMET.
- Report vaginal cuff infections as VCUF.
- If patient has epididymitis, prostatitis, or orchitis and meets OREP criteria, and they also meet UTI criteria, report UTI only, unless the OREP is a surgical site organ/space infection, in which case, only OREP should be reported.

### VCUF-Vaginal cuff infection

Vaginal cuff infections must meet at least **one** of the following criteria:

1. Post hysterectomy patient has purulent drainage from the vaginal cuff on gross anatomic exam.
2. Post hysterectomy patient has an abscess or other evidence of infection at the vaginal cuff on gross anatomic exam.
3. Post hysterectomy patient has organism(s) identified from fluid or tissue obtained from the vaginal cuff by a culture or non-culture based microbiologic testing method which is performed for purposes of clinical diagnosis or treatment, for example, not Active Surveillance Culture/Testing (ASC/AST).

### Reporting instruction

- Report vaginal cuff infections as SSI-VCUF

## SST-SKIN AND SOFT TISSUE INFECTION

### BRST-Breast infection or mastitis

A breast abscess or mastitis must meet at least **one** of the following criteria:

1. Patient has organism(s) identified from affected breast tissue or fluid obtained by invasive procedure by a culture or non-culture based microbiologic testing method which is performed for





purposes of clinical diagnosis or treatment for example, not Active Surveillance Culture/Testing (ASC/AST).

2. Patient has a breast abscess or other evidence of infection on gross anatomic or histopathologic exam.
3. Patient has fever ( $>38.0^{\circ}\text{C}$ ) and local inflammation of the breast,

**AND**

Physician initiates antimicrobial therapy within 2 days of onset or worsening of symptoms

#### **Reporting instruction**

- For SSI after a BRST procedure: if the infection is in the subcutaneous region report as a superficial incisional SSI, and if the infection involves the muscle/fascial level report as a deep incisional SSI.
- BRST Criterion 3, above, cannot meet organ/space Surgical Site Infections.

#### **BURN-Burn infection**

Burn infections must meet the following criteria:

1. Patient has a change in burn wound appearance or character, such as rapid eschar separation, or dark brown, black, or violaceous discoloration of the eschar,

**AND**

Organism(s) identified from blood by a culture or non-culture based microbiologic testing method which is performed for purposes of clinical diagnosis or treatment, for example, not Active Surveillance Culture/Testing (ASC/AST).

#### **CIRC-Newborn circumcision infection**

Circumcision infection in a newborn ( $\leq 30$  days old) must meet at least **one** of the following criteria:

1. Newborn has purulent drainage from circumcision site.
2. Newborn has at least **one** of the following signs or symptoms at circumcision site: erythema\*, swelling\*, or tenderness\*,

**AND**

Pathogen identified from circumcision site by a culture or non-culture based microbiologic testing method which is performed for purposes of clinical diagnosis or treatment, for example, not Active Surveillance Culture/Testing (ASC/AST).

3. Newborn has at least **one** of the following signs or symptoms at circumcision site: erythema\*, swelling\*, or tenderness\*,

**AND**

Common commensal is identified from circumcision site by a culture or non-culture based microbiologic testing method which is performed for purposes of clinical diagnosis or treatment, for example, not Active Surveillance Culture/Testing (ASC/AST),

**AND**

Physician initiates antimicrobial therapy within **two** days on onset or worsening of symptoms.

\* *With no other recognized cause*



**DECU-Decubitus ulcer infection (also known as pressure injury infection), including both superficial and deep infections**

Decubitus ulcer infections must meet the following criterion:

1. Patient has at least **two** of the following signs or symptoms: erythema\*, tenderness\*, or swelling of decubitus wound edges\*,  
**AND**  
Organism(s) identified from needle aspiration of fluid or biopsy of tissue from ulcer margin by a culture or non-culture based microbiologic testing method which is performed for purposes of clinical diagnosis or treatment, for example, not Active Surveillance Culture/Testing (ASC/AST).

\* With no other recognized cause

**SKIN-Skin infection (skin and /or subcutaneous) excluding decubitus ulcers, burns, and infections at vascular access sites (See [VASC](#)).**

Skin infections must meet at least **one** of the following criteria:

1. Patient has at least **one** of the following:
  - purulent drainage
  - pustules
  - vesicles
  - boils (excluding acne)
2. Patient has at least **two** of the following localized signs or symptoms: pain\* or tenderness\*, swelling\*, erythema\*, or heat\*  
**And at least one of the following:**
  - a. organism(s) identified from aspirate or drainage from affected site by a culture or non-culture based testing method which is performed for purposes of clinical diagnosis and treatment for example, not Active Surveillance Culture/Testing (ASC/AST). Identification of 2 or more common commensal organisms without a recognized pathogen is not eligible for use. Common Commensal organisms include, but are not limited to, diphtheroids (*Corynebacterium* spp. not *C. diphtheria*), *Bacillus* spp. (not *B. anthracis*), *Propionibacterium* spp., coagulase-negative staphylococci (including *S. epidermidis*), viridans group streptococci, *Aerococcus* spp., *Micrococcus* spp, and *Rhodococcus* spp. For a full list of Common Commensals see the Common Commensal tab of the NHSN organisms list.
  - b. multinucleated giant cells seen on microscopic examination of affected tissue
  - c. diagnostic single antibody titer (IgM) or 4-fold increase in paired sera (IgG) for organism

\* With no other recognized cause

**Reporting instructions**

- Do not report acne as a skin/soft tissue HAI.
- Apply the site specific definition (not SKIN) for the following:
  - Report omphalitis in infants as UMB
  - Report infections of the circumcision site in newborns as CIRC
  - For decubitus ulcers, apply the DECU infection.



- Report infected burns as BURN
- Report breast abscesses or mastitis as BRST
- Report localized infection at a vascular access site as a VASC unless there is an organism identified from blood, meeting LCBI criteria, which should instead be reported as an LCBI (see VASC definition)

**ST-Soft tissue infection (muscle and/or fascia [for example, necrotizing fasciitis, infectious gangrene, necrotizing cellulitis, infectious myositis, lymphadenitis, lymphangitis, or parotitis]) excluding decubitus ulcers, burns, and infections at vascular access sites (See [VASC](#)).**

Soft tissue infections must meet at least one of the following criteria:

1. Patient has organism(s) identified from tissue or drainage from affected site by a culture or non-culture based microbiologic testing method which is performed for purposes of clinical diagnosis or treatment, for example, not Active Surveillance Culture/Testing (ASC/AST)
2. Patient has purulent drainage at affected site.
3. Patient has an abscess or other evidence of infection on gross anatomic or histopathologic exam

**Reporting instructions**

- Apply the site-specific definitions identified below (not ST) for the following:
- Report infected decubitus ulcers as DECU.
- Report infected burns as BURN.
- Report infection of deep pelvic tissues as OREP.
- Report localized infection at a vascular access site as a VASC unless there is an organism identified from blood, then it should be reported as an LCBI (see [VASC](#) definition).

**UMB-Omphalitis**

Omphalitis in a newborn ( $\leq 30$  days old) must meet at least one of the following criteria:

1. Patient has erythema or drainage from umbilicus  
**And at least one of the following:**
  - a. organism(s) identified from drainage or needle aspirate by a culture or non-culture based microbiologic testing method which is performed for purposes of clinical diagnosis or treatment, for example, not Active Surveillance Culture/Testing (ASC/AST)
  - b. organism(s) identified from blood by a culture or non-culture based microbiologic testing method which is performed for purposes of clinical diagnosis or treatment, for example, not Active Surveillance Culture/Testing (ASC/AST).
2. Patient has erythema and purulence at the umbilicus

**Reporting instructions**

- Report infection of the umbilical artery or vein related to umbilical catheterization as VASC if there is no accompanying organism identified from blood specimen.
- If the patient meets criteria for LCBI, report as a LCBI (see [VASC](#)).

**USI – Urinary System Infection [formerly OUTI] (kidney, ureter, bladder, urethra, or perinephric space)**

Urinary system infections must meet at least ***one*** of the following criteria:

1. Patient has microorganism(s) identified from fluid (not urine) or tissue from affected site by a culture or non-culture based microbiologic testing method which is performed for purposes of clinical diagnosis or treatment, for example, not Active Surveillance Culture/Testing (ASC/AST)
2. Patient has an abscess or other evidence of infection on gross anatomical exam, during invasive procedure, or on histopathologic exam.
3. Patient has ***one*** of the following signs or symptoms:
  - fever ( $>38.0^{\circ}\text{C}$ )
  - localized pain or tenderness\*

**And at least *one* of the following:**

- a. purulent drainage from affected site
- b. organism(s) identified from blood by a culture or non-culture based microbiologic testing method which is performed for purposes of clinical diagnosis or treatment, for example, not Active Surveillance Culture/Testing (ASC/AST).

**AND**

imaging test evidence suggestive of infection, for example, ultrasound, CT scan, magnetic resonance imaging [MRI], or radiolabel scan [gallium, technetium]), which if equivocal is supported by clinical correlation, specifically, physician documentation of antimicrobial treatment for urinary system infection.

4. Patient  $\leq 1$  year of age has at least ***one*** of the following signs or symptoms:
  - fever ( $>38.0^{\circ}\text{C}$ )
  - hypothermia ( $<36.0^{\circ}\text{C}$ )
  - apnea\*
  - bradycardia\*
  - lethargy\*
  - vomiting\*

**And at least *one* of the following:**

- a. purulent drainage from affected site
- b. organism(s) identified from blood by a culture or non-culture based microbiologic testing method which is performed for purposes of clinical diagnosis or treatment, for example, not Active Surveillance Culture/Testing (ASC/AST)

**AND**

imaging test evidence suggestive of infection, for example, ultrasound, CT scans, magnetic resonance imaging [MRI], or radiolabel scan [gallium, technetium]), which if equivocal is supported by clinical correlation, specifically, physician documentation of antimicrobial treatment for urinary system infection.

\* *With no other recognized cause*

**Reporting instructions**

- Report infections following circumcision in newborns as SST-CIRC.
- If patient meets USI criteria and they also meet UTI criteria, report UTI only, unless the USI is a surgical site organ/space infection, in which case, only USI should be reported.