



# DECODING The Data Ecosystem



CGIAR

Big Data  
in Agriculture  
CONVENTION

# 2018

3-5 OCTOBER. NAIROBI, KENYA

**Democratizing data and  
transforming service  
provision in the  
pastoralist drylands:**

**THE mFACTOR**

**Andrew Mude  
International Livestock Research Institute**

# WHAT YOU NEED TO KNOW ABOUT INDEX BASED LIVESTOCK INSURANCE



**Supporting Livestock Farming as a Sustainable Source of Income**







Big D  
in Ag  
CONV

3-5 OCTOBER, NAIROBI, KENYA

2018

11  
10  
00  
10  
01  
00  
1  
10  
00 01  
10 10  
00 100  
1011  
11011  
0010 10  
000 10  
0 1  
1 J1  
111001  
0100  
J010  
J111001  
1100  
10  
000001  
1000110  
00 J0  
J11011  
001100  
00  
00 J11  
1 011  
000 100 101 010  
101 0000 100 00100  
00001101 01110011

- **Mobile Phones as Data Provisioning Tools**

- Crowd Sourcing for Rangeland Conditions
- Livestock Market Information Systems
- ...and more

- **Mobile Phones as a Training and Performance Assessment Tool**

- mLearning and Gamification
- Tracking impact of training on sales

- **Mobile Phones as a Service Delivery Tool**

- Delivering Sales
- Delivering Premiums
- Delivering Information

**HH Phone use : 2009-2015**

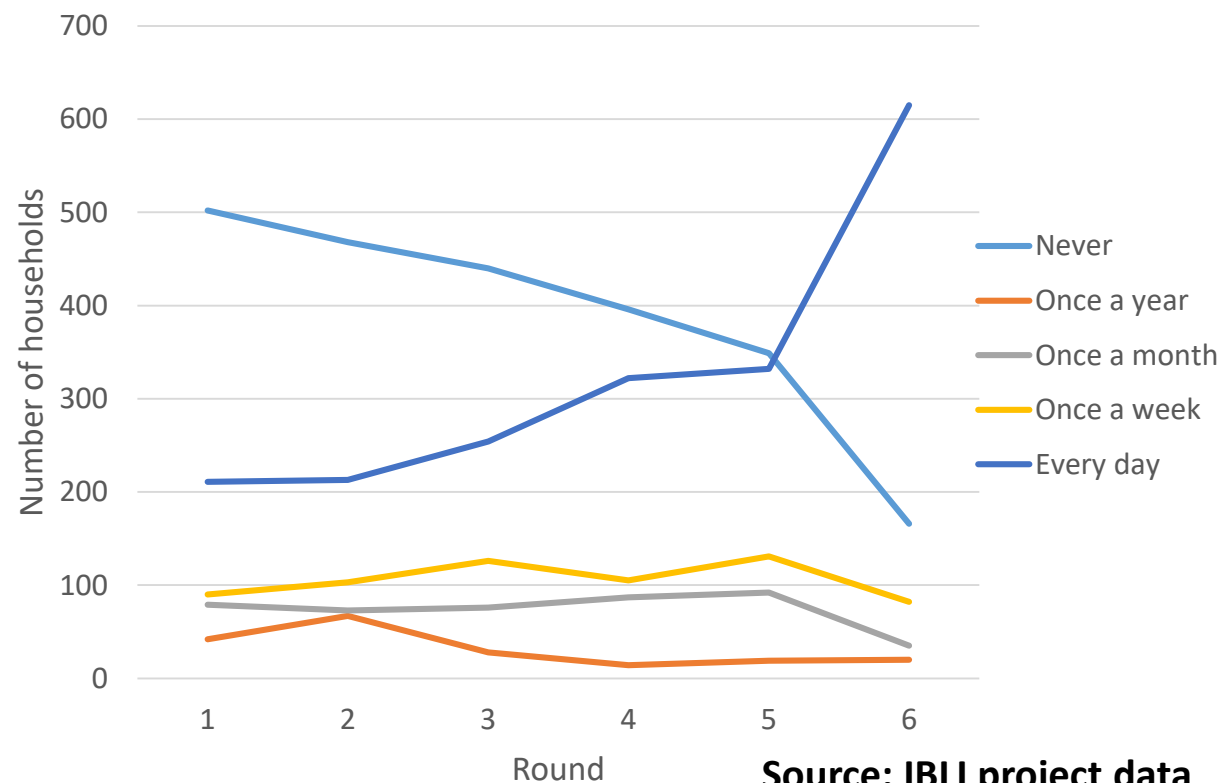

**Source: IBLI project data**



# Mobile Phones as a Data Provisioning Tools

## Crowdsourcing Rangeland Conditions

Herders Submit Vegetation Images and Surveys with Smartphones

Data Collection

Crowdsourcers (Pastoralists, etc.)

grazel<sup>it</sup>

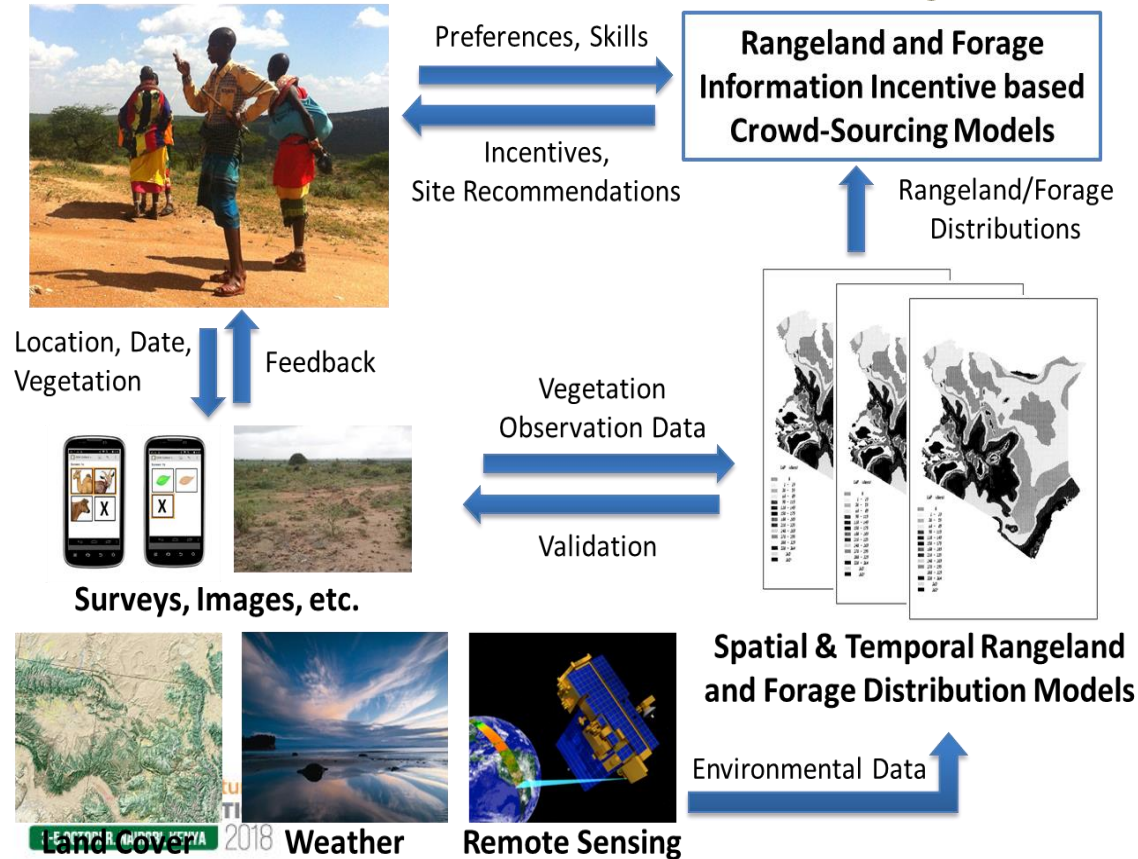

- 112 Herders, 5 months time
- 100,000+ submissions with geo-tagged pictures!
- \$USD 0.10-.50 per image. 8 images a day on average

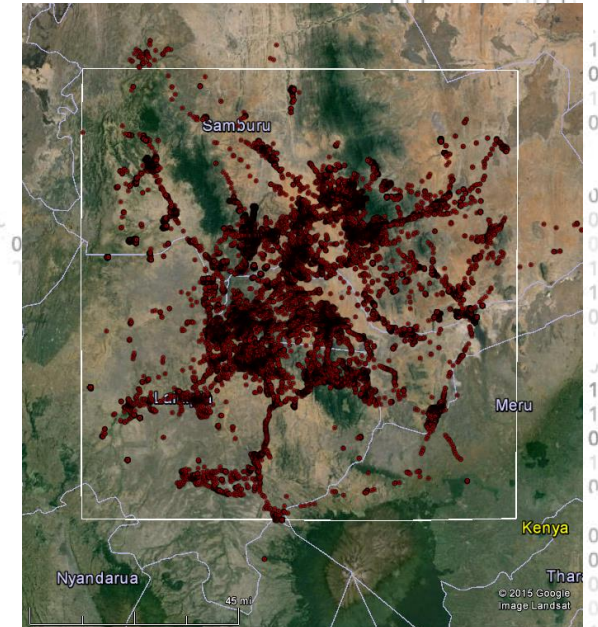

# Advertisement

## Animal Data Safari

Big Data Convention 2018



October 4<sup>th</sup>, 14:30 – 18:00

### Booth:

#### **KAZNET:**

Micro-tasking livestock market information

### Flashtalks:

#### **Nathan Jensen:**

Crowdsourcing information in the drylands

#### **Francesco Fava:**

Integrating locally crowdsourced and remotely sensed data



# Mobile Phones as a Training and Performance Assessment Tool

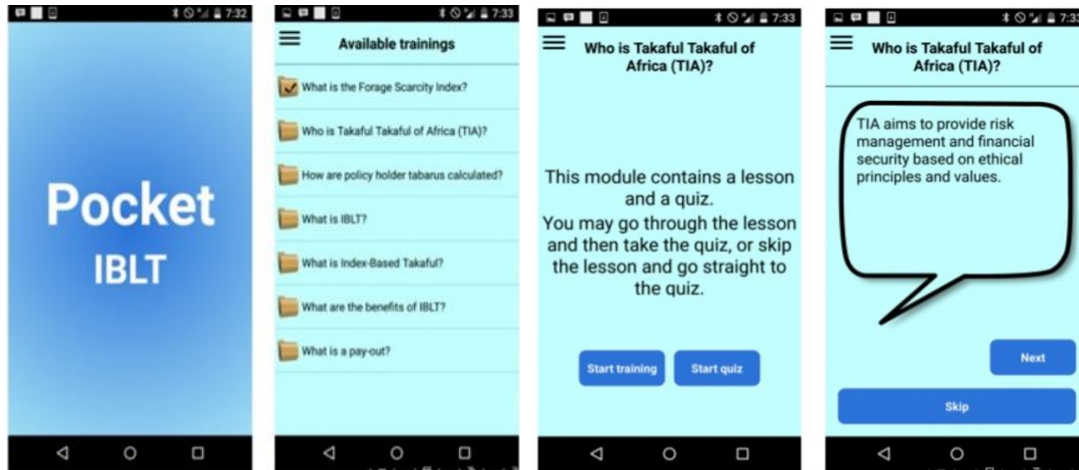

### Traditional Strategies (cont.)

Traditional strategies include:

- Migrate herds
- Distribute animals among relatives in other areas (Dabare)
- Borrow livestock from relatives to replace lost animals
- Move animals to enclosures maintained for grazing in times of drought (Kalo)

Photo by Kristy Siegfried / IRIN

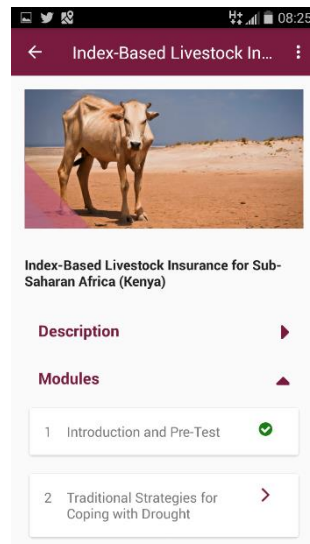

HOME
SCORE 548
?

**CONGRADULATION!**  
**YOU HAVE EARNED 100 POINTS**

following the correct protocol when you move into a new area is very important. It can smooth your path and ensure agood name for the IBLI product. But if you get it wrong,you not only jeopardize your own potential to make sales but risk creating a bad name for all of us involved in trying to put this valuable product into the hands of Borena pasto-ralists

➔

# Mobile Phones as a Service Delivery tool

## Mobile Sales Transactions Platform

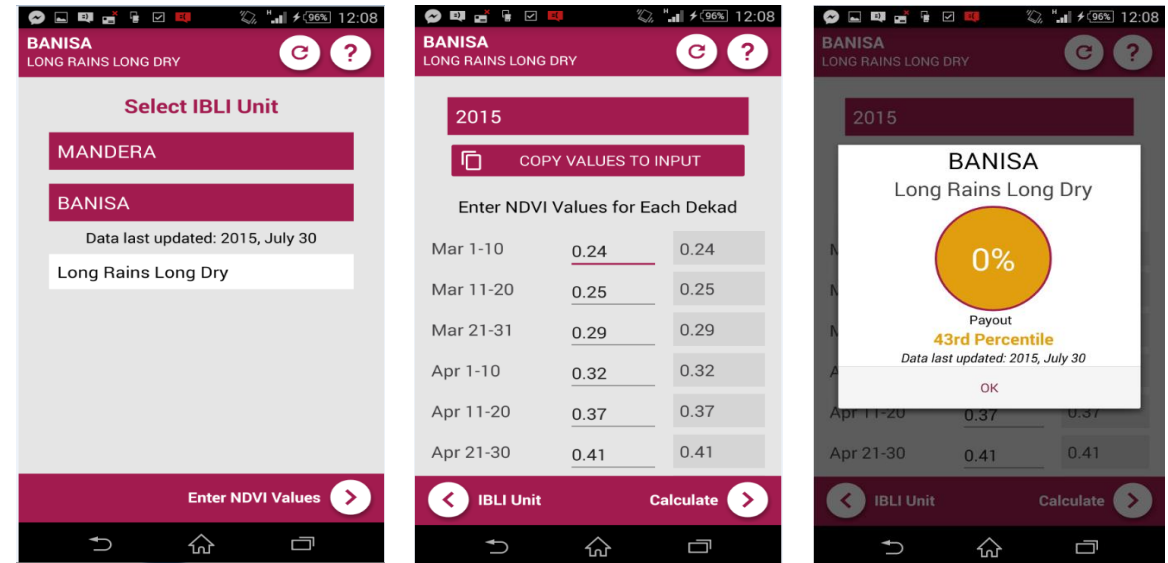
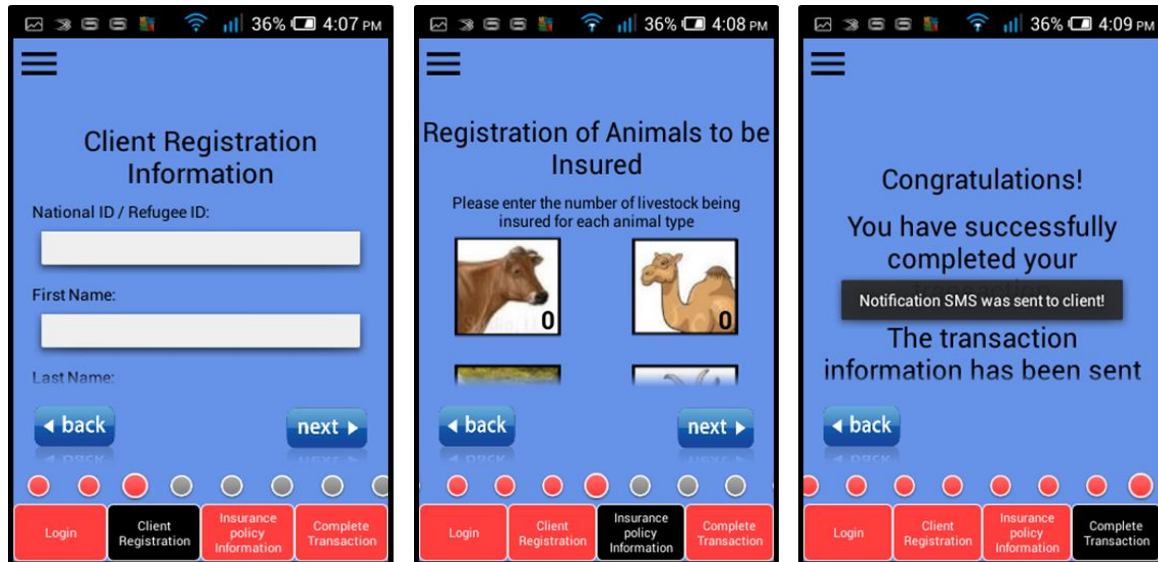

## Mobile Index Status Calculator

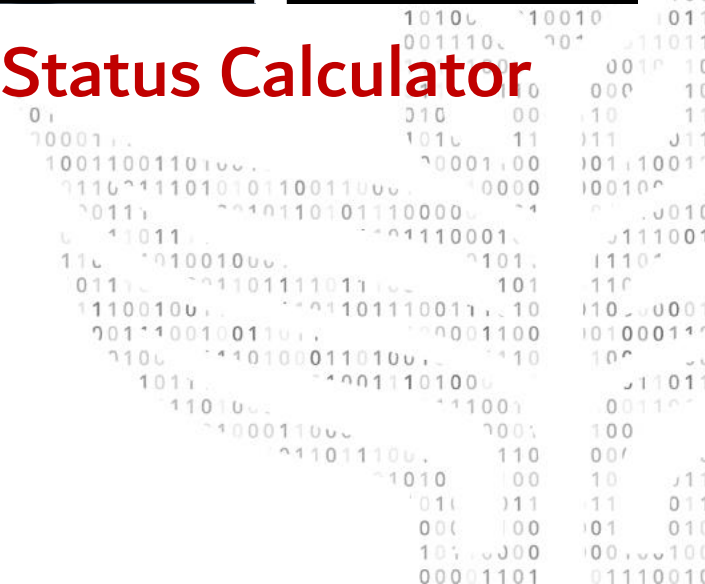





```
001  
100  
111  
001  
100  
100  
100  
111  
0111  
10 01  
01 11  
010 100  
10 10  
10 10  
10010 1011  
00 0010 10  
110 000 10  
00 10 11  
11 11 11  
100 1011001  
000 100100  
1 0010  
1 1111001  
01 1110  
101 110  
110 1100001  
100 10100011  
110 100  
111011  
01 00110  
100 100  
110 001  
1010 100 10 11  
010 011 11 011  
000 100 01 010  
1010000 10000100  
00001101 0111001
```

# Thank you!



Platform for  
Big Data  
in Agriculture

[bigdata.cgiar.org](http://bigdata.cgiar.org)

