

CAL POLY

California Polytechnic State University
San Luis Obispo, CA 93407

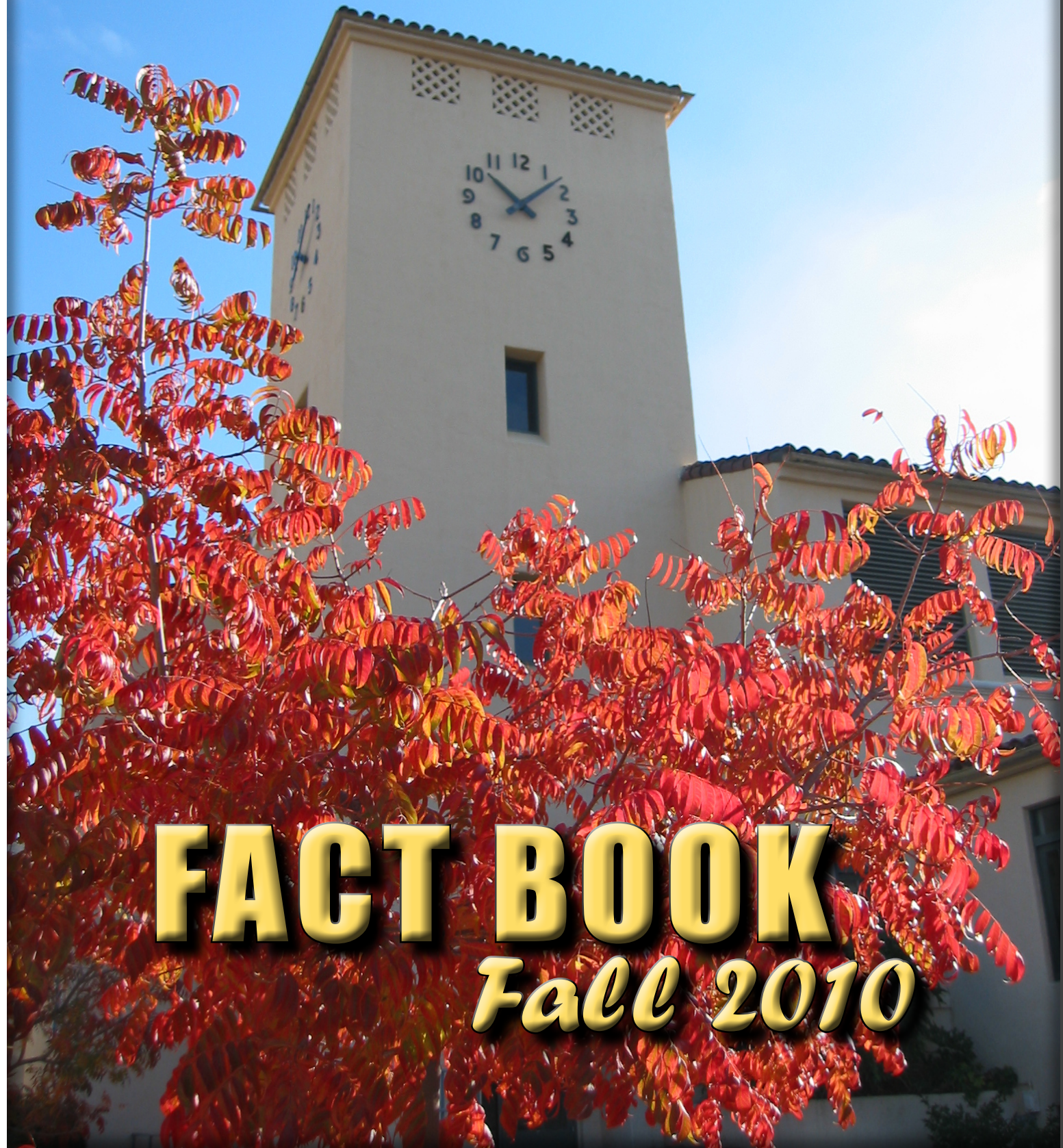

FACT BOOK

Fall 2010



Dear Faculty, Students, and Staff,

The Cal Poly Fall 2010 Fact Book provides current and historical information about the university based on consistent definitions over time.

If you cannot find the information you need in this publication, please visit our website (www.ipa.calpoly.edu), which provides additional information as well as instructions on submitting a request for information from IP&A.

In order to make this publication an effective reference, we welcome any comments sent to Brent Goodman at bgoodman@calpoly.edu.

Sincerely,

The Office of Institutional Planning and Analysis

*This publication is available on the IP&A website
in **Adobe Acrobat** format at www.ipa.calpoly.edu.*

General University Information	1
Admissions Profile	5
Enrolled First-Time Freshmen	7
Enrolled New Transfers	9
Enrolled New Graduate Students	10
Enrollment Profile	11
Total Student Enrollment Profile	12
Undergraduate Enrollment Profile	13
Post-Baccalaureate Student Enrollment Profile	15
Graduate Student Enrollment Profile	16
Degrees Awarded Profile	17
Bachelor’s Degrees Awarded Profile	18
Master’s Degrees Awarded Profile	19
Persistence Rate Trends	20
College Profiles	21
College of Agriculture, Food and Environmental Sciences	21
Admissions	21
Enrollment	25
Degrees Awarded	27
College of Architecture and Environmental Design	29
Admissions	29
Enrollment	33
Degrees Awarded	35
College of Engineering	37
Admissions	37
Enrollment	41
Degrees Awarded	43
College of Liberal Arts	45
Admissions	45
Enrollment	49
Degrees Awarded	51
Orfalea College of Business	53
Admissions	53
Enrollment	57
Degrees Awarded	59
College of Science and Mathematics	61
Admissions	61
Enrollment	65
Degrees Awarded	67

Employee Profile	69
Total Employee Profile	70
Total Faculty Profile	72
Tenured and Tenure-Track Faculty Profile	74
Lecturer (Non-Tenure) Faculty Profile.....	76
Staff Profile	78
Management Profile.....	80
 Financial Aid Profile	 83
Financial Aid Awards Profile	84
Financial Aid Recipients Profile	85

Milestones, Cal Poly Historical Facts

- 1901** Legislation founding the California Polytechnic School signed into law.
- 1902** Leroy Anderson appointed first director of Cal Poly.
- 1903** First classes held with a total enrollment of 15 women and men.
- 1929** Legislation passed limiting enrollment to men only.
- 1933** Julian A. McPhee, Chief of the Bureau of Agricultural Education, appointed Cal Poly President, moving the Bureau headquarters to Cal Poly.
- 1936** Third year of instruction added to make Cal Poly a technical school.
- 1937** Cal Poly renamed California State Polytechnic School by the California State Legislature.
- 1940** State Board of Education authorized granting of Bachelor of Science degrees upon completion of fourth year and changed School to College.
- 1942** In June, the first BS degrees awarded to 24 men.
- 1943 to 1946** During World War II, military training contracts brought two Navy programs to the campus: Naval Flight Preparatory School and Naval Academic Refresher Unit Program. Civilian enrollment down to 80.
- 1947** Legislation passed officially changing all Education Code references to Cal Poly from School to College.
- 1956** Women students again admitted to Cal Poly.
- 1961** On July 1, control over 17 state colleges changed from the State Board of Education to the newly created State Board of Trustees.
- 1966** President McPhee retired after 33 years as Chief Executive Officer.
- 1967** Robert E. Kennedy appointed Cal Poly President.
- 1972** Renamed California Polytechnic State University, San Luis Obispo.
- 1979** Warren J. Baker appointed Cal Poly President.
- 1996** Cal Poly Plan implemented.
- 2001** New Cal Poly Master Plan approved by California State University Board of Trustees.
- 2002** Students approve college-based fees to support education quality.
- 2010** For 18th year running, rated best public-master's university in the West by U.S. News & World Report.
- 2010** President Warren J. Baker retires after 31 years; Robert Glidden is named interim Cal Poly President.
- 2011** Jeffrey D. Armstrong appointed 9th permanent Cal Poly President.

Cal Poly's Mission Statement

Cal Poly fosters teaching, scholarship, and service in a learn-by-doing environment in which students, staff, and faculty are partners in discovery. As a polytechnic university, Cal Poly promotes the application of theory to practice. As a comprehensive institution, Cal Poly provides a balanced education in the arts, sciences, and technology, while encouraging cross-disciplinary and cocurricular experiences. As an academic community, Cal Poly values free inquiry, cultural and intellectual diversity, mutual respect, civic engagement, and social and environmental responsibility.

Statement of Purpose

When the legislature established Cal Poly in 1901, it acknowledged the need for varied educational opportunities and outlined special goals for this institution. Those special goals were reaffirmed by the Trustees of the California State University and Colleges and the Legislature in 1961 when Cal Poly's enabling act was revised and reenacted.

Certain functions of the California Polytechnic State University are held in common with all California State University campuses, while others are unique to Cal Poly. "The primary function is the provision of undergraduate instruction and graduate instruction through the master's degree (Education Code 66608). In addition to the functions provided by Section 66608, the California State Polytechnic University shall be authorized to emphasize the applied fields of agriculture, engineering, business, home economics, and other occupational and professional fields" (Education Code 90404).

Cal Poly undergraduate students identify their majors from the beginning of their Cal Poly career. Students select majors at the time they apply for admission, and they take courses in their majors starting in their first year. This gives them a chance to decide early if they have chosen a field that is appropriate to their interests and abilities. It also helps students associate with faculty and other students in their field, share common interests, and learn in a supportive atmosphere.

Learn by Doing

Learn by Doing has been the cornerstone of Cal Poly's educational methodology since its inception. Over the past century, Cal Poly has evolved from a vocational school into a premier comprehensive polytechnic university, with its special hands-on teaching approach at the core of the curriculum. Classes emphasize active-learning methods and include a high proportion of laboratory and field work. Activities both on and off campus provide opportunities to apply classroom theory to real-world situations. Cal Poly's primary focus is helping students succeed, which is defined as an expectation that students admitted to Cal Poly should make timely progress to earning their degrees. Cal Poly's faculty and staff are focused on helping students complete their degrees through active advising of students and through the nurturing of student-faculty interactions in the classroom, laboratories, and cocurricular activities.

Cal Poly emphasizes a complete education that teaches students to think logically, evaluate critically, and communicate clearly. Instruction incorporates the ideals of a good work ethic, honesty, and the acceptance of individual differences. The university promotes an effective education that will instill an appreciation for lifelong learning. Cal Poly is committed to student success and excellence in all areas of education.

University Plans

Access to Excellence (May 2008)

Access to Excellence focuses on the intersection of the California State University (CSU) with the economic, political, and social environment of the State of California. As a new strategic plan that builds upon and succeeds *Cornerstones*, *Access to Excellence* anticipates what the people of the state will need from the CSU in the next decade, and generally indicates how best to position the institution to meet those needs. It is a public statement of the principles and core values of the institution, framing broad strategic goals as the basis for setting the CSU's priorities and measuring its success over the next several years. At the same time, *Access to Excellence* identifies priorities for attention from policymakers and the broad public if California's educational needs are to be met: www.calstate.edu/AccessstoExcellence.

Cal Poly Master Plan (March 21, 2001)

Looking toward the 21st century and the growing demand for higher education in the state of California, Cal Poly has applied the results of strategic planning efforts at the divisional and college levels to inform its long-term enrollment planning. The campus completed a physical master plan update based on these academic plans and enrollment scenarios. The Campus Planning Committee, consisting of campus and community representatives, oversees implementation of the plan. The California State University Board of Trustees approved the Master Plan and Environmental Impact Report (EIR) on March 21, 2001, after intensive comment from the campus and community. The Master Plan and the details about instructional facilities, student housing, and other projects involved can be accessed through the website: <http://www.facilities.calpoly.edu/masterplan/masterplan.htm>.

The Cal Poly Plan

During the 1995-96 academic year, a steering committee representing organized campus constituency groups prepared the Cal Poly Plan. According to a set of principles including broad consultation, modest enrollment growth, and accountability for investments and outcomes, the Cal Poly Plan (a focused implementation of the Strategic Plan) seeks ways to enhance student learning, decrease student time to degree, enhance the productivity of faculty and staff, promote the more effective use of fixed resources, and implement comprehensive assessment and accountability procedures. The plan is funded through a partnership of the state, the university, patrons, and students and their families. By matching a campus-based academic fee with external sources, Cal Poly has sponsored educational initiatives to consolidate curricula, introduce technology-mediated instruction, and add 16 faculty positions. Additional information, the history and background of the Cal Poly Plan, and a listing and description of outcomes attributable to the Cal Poly Plan can be found on the Cal Poly website at http://www.president.calpoly.edu/plans/cp_plan_0709.pdf.

The Cal Poly Strategic Plan (Drafted for University Consideration 2011)

Cal Poly's Strategic Plan is a means to guide the university over the next several years. Embodying the university's Mission Statement, it seeks to establish a direction for achieving the goals and priorities that will direct future planning, resource allocation, and decision making. The policies address the following topics: academic programs, faculty scholarship, staff professional growth and achievement, student satisfaction, diversity, governance and collegiality, institutional size, and university relations and image. The Strategic Plan is available at <http://www.academicaffairs.calpoly.edu/StrategicPlan/>. This draft awaits final campus approval in 2011.

University Accreditation

Since 1951, Cal Poly has been fully accredited by the Western Association of Schools and Colleges (a.k.a. WASC, which may be reached at 985 Atlantic Avenue, Suite 100, Alameda, California 94501, telephone 510-748-9001). To reaffirm its accreditation, the university is conducting a self-study entitled "Our Polytechnic Identity in the 21st Century," which focuses on the themes of Learn by Doing, the Teacher-Scholar Model, and Integration and Student Learning. The university has completed the first, proposal-oriented phase of the self-study and the second, resource-oriented phase known as Capacity and Preparatory Review; the latter included a site visit in February 2010. The university is in the last phase of the self-study known as Educational Effectiveness Review, which will include a site visit in April 2012. For more information, please see <http://wasc.calpoly.edu/>.

Administrative Organization

Four Administrative Divisions

The university is organized administratively into four divisions: Academic Affairs, Student Affairs, Administration and Finance, and University Advancement. The academic division is organized into six colleges, each with its own dean. Academic Affairs also includes the Library, Research and Graduate Programs, and Information Technology Services. University organizational charts are available at <http://president.calpoly.edu/>.

Other Special Programs that Support the University Mission

The Alumni Association keeps in touch with many of the 150,000 students who have attended Cal Poly through a variety of alumni functions, both educational and social, on and off campus, throughout California, and across the nation (<http://www.alumni.calpoly.edu/>).

Associated Students, Inc., (ASI) is a 501(c)(3) nonprofit corporation owned and operated by Cal Poly student leaders. ASI has an annual operating budget in excess of \$12 million. ASI provides cocurricular experiences for students, faculty, and staff, including events, speakers, concerts, intramural sports, fitness programs, aquatics, outdoor adventure trips, craft center enrichment courses, and child development. ASI manages the University Union, Recreation Center, Sports Complex, and Children's Center, totalling more than 450,000 square feet of campus facilities (<http://www.asi.calpoly.edu/>).

Cal Poly Continuing Education provides access to degree, certificate, and professional development programs and services of the university to the citizens of San Luis Obispo, Santa Barbara, and Monterey Counties and through distance learning technologies to students across the country (<http://www.continuing-ed.calpoly.edu/>).

Cal Poly Corporation is a public-benefit, nonprofit corporation and university auxiliary. It provides commercial services, fiscal services, and key support services to assist and promote the educational mission of Cal Poly and the California State University System (CSU). The Corporation engages only in those activities ancillary to state operation that are requested by Cal Poly's President and approved by the CSU (<http://www.calpolycorporation.org/>).

The Cal Poly Foundation is an auxiliary organization and IRC 501(c)(3) public charity that accepts and administers tax deductible gifts to the university. The Cal Poly Foundation leads campus philanthropic activity by supporting fundraising activities and investing and managing the campus endowments. For information on the new foundation, contact Robert Koob, Interim Vice President for University Advancement, at 756-1445 or rkoob@calpoly.edu.

Cal Poly Housing Corporation (CPHC) is also a public-benefit, nonprofit corporation and university auxiliary. The CPHC provides the university with certain services and facilities that by law cannot be financially supported by the state government. Its purpose is to develop, provide, and maintain affordable housing for faculty and staff consistent with the teaching, research, and community service mission of the university (<http://www.cphousingcorp.org>).

Admissions Profile

There were 42,495 total applications in Fall 2010, which is an increase of 11.8% from last year. The number of total applications has increased from a low of 13,441 in Fall 1993 to an all-time high of 42,495 in Fall 2010.

Fall 2010 first-time freshmen (FTF) applications increased by 2,138 (6.8%) from last year to an all-time high after last year's drop from a steady climb since Fall 1993.

Fall 2010 new transfer applications have been up and down over the years. New transfer applications are up 41.0% from last year to an all-time high of 7,313.

Fall 2010 new post-baccalaureate/graduate applications increased 19.1% from last year, also an all-time high.

Total Applicants - Historical Trends

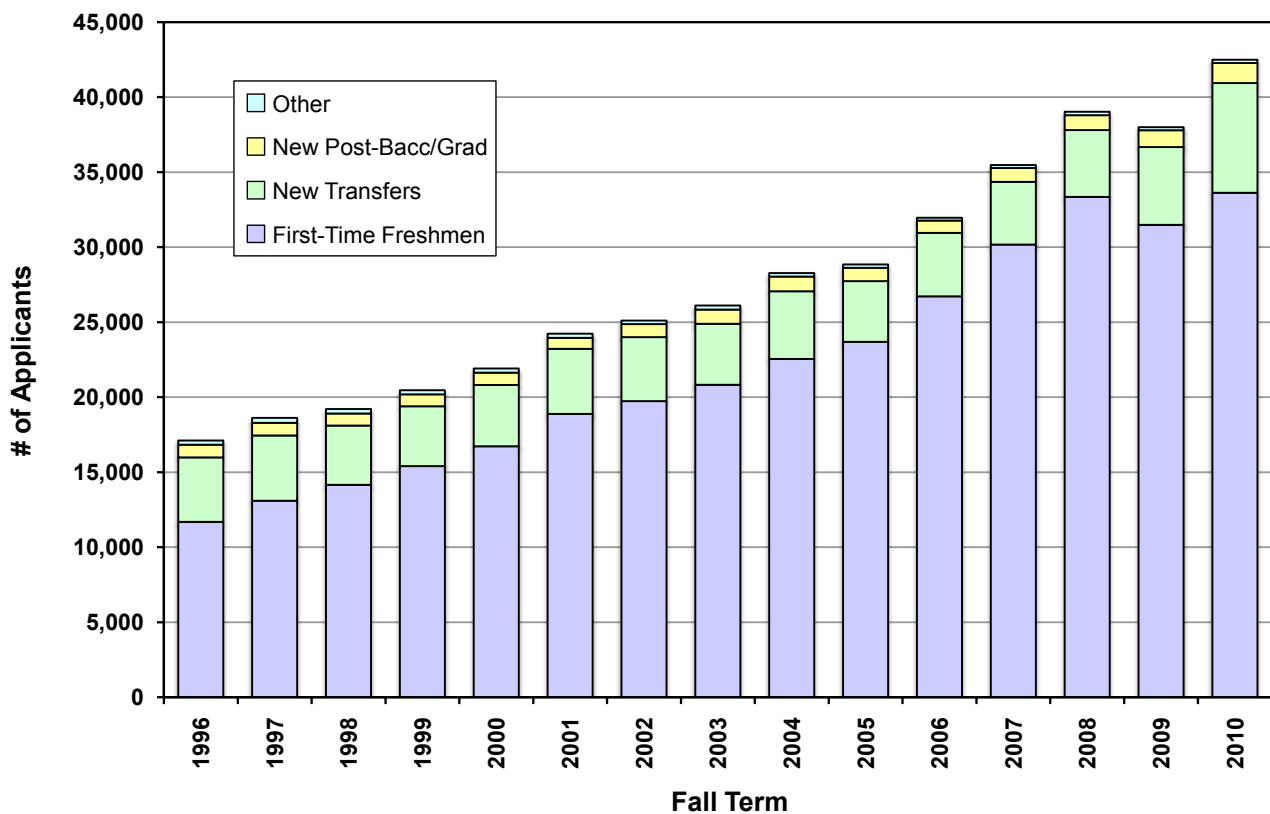

Fall Terms	1996	1997	1998	1999	2000	2001	2002	2003	2004	2005	2006	2007	2008	2009	2010
First Time Frosh	11,691	13,099	14,159	15,407	16,729	18,886	19,739	20,828	22,551	23,691	26,724	30,176	33,352	31,489	33,627
New Transfer	4,297	4,350	3,952	3,989	4,087	4,339	4,266	4,066	4,511	4,047	4,230	4,179	4,455	5,185	7,313
New PB/Grad	845	844	803	795	821	732	869	948	980	885	823	925	991	1,121	1,335
Other	280	329	299	273	278	278	233	271	232	226	185	196	228	204	220
TOTAL	17,113	18,622	19,213	20,464	21,915	24,235	25,107	26,113	28,274	28,849	31,962	35,476	39,026	37,999	42,495

The "Other" group consists of non-degree-seeking (e.g., exchange, faculty/staff waiver, transitory, etc.) and returning students. In Fall 1998, an adjustment was made to group students who were "returning in a new major" as new transfers. Prior to that, they were in the "Other" group.

Admissions Profile

First-Time Freshmen	Fall 2006	Fall 2007	Fall 2008	Fall 2009	Fall 2010
Applicants	26,724	30,176	33,352	31,489	33,627
Selected	12,453	13,520	11,173	11,737	10,944
Selection Rate	46.6%	44.8%	33.5%	37.3%	32.5%
Enrolled	3,668	4,369	3,501	3,908	3,524
Yield	29.5%	32.3%	31.3%	33.3%	32.2%

New Transfers	Fall 2006	Fall 2007	Fall 2008	Fall 2009	Fall 2010
Applicants	4,230	4,179	4,455	5,185	7,313
Selected	1,661	1,623	1,255	1,174	926
Selection Rate	39.3%	38.8%	28.2%	22.6%	12.7%
Enrolled	772	826	700	716	551
Yield	46.5%	50.9%	55.8%	61.0%	59.5%

New Post-Baccalaureate	Fall 2006	Fall 2007	Fall 2008	Fall 2009	Fall 2010
Applicants	107	135	116	114	131
Selected	73	96	88	87	87
Selection Rate	68.2%	71.1%	75.9%	76.3%	66.4%
Enrolled	58	74	72	74	76
Yield	79.5%	77.1%	81.8%	85.1%	87.4%

New Graduate Students	Fall 2006	Fall 2007	Fall 2008	Fall 2009	Fall 2010
Applicants	716	790	875	1,007	1,204
Selected	432	457	525	552	613
Selection Rate	60.3%	57.8%	60.0%	54.8%	50.9%
Enrolled	314	331	361	382	422
Yield	72.7%	72.4%	68.8%	69.2%	68.8%

New Enrollment Trends

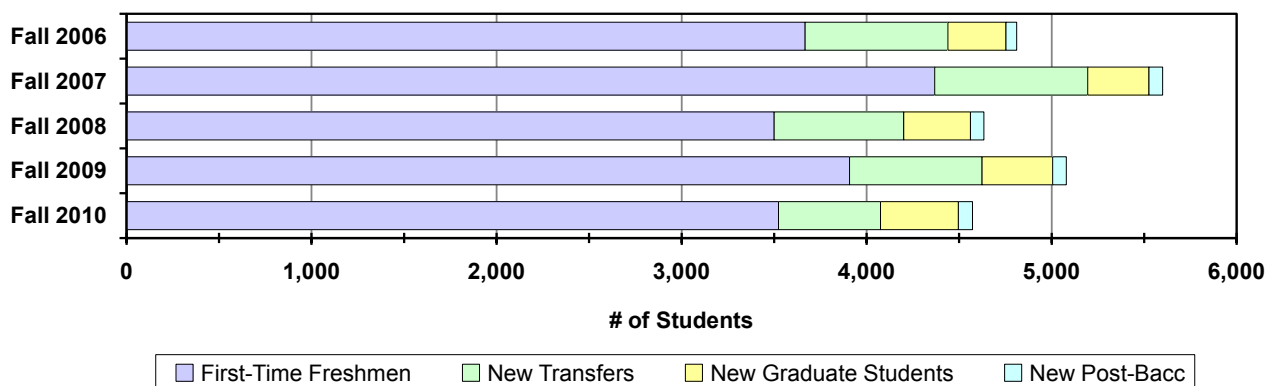

Enrolled First-Time Freshmen

	Fall 2006	Fall 2007	Fall 2008	Fall 2009	Fall 2010
Total Enrolled First-Time Frosh	3,668	4,369	3,501	3,908	3,524

Entrance Measures	Fall 2006	Fall 2007	Fall 2008	Fall 2009	Fall 2010
Average High School GPA	3.70	3.71	3.78	3.81	3.84
Average SAT Reading	570	570	578	579	588
Average SAT Math	615	613	622	623	627
Average ACT Composite	25.4	25.5	26.1	26.3	26.8
Average High School Rank*	82.6	83.3	85.3	85.4	86.7
National Merit/Hispanic Scholars	15	23	23	24	28

*High school rank is a standardized measure ranging from 0-100, with 100 being the top of the class.

By Gender	Fall 2006	Fall 2007	Fall 2008	Fall 2009	Fall 2010
Men	2,079 56.7%	2,538 58.1%	1,925 55.0%	2,097 53.7%	1,849 52.5%
Women	1,589 43.3%	1,831 41.9%	1,576 45.0%	1,811 46.3%	1,675 47.5%

By Ethnic Origin	Fall 2006	Fall 2007	Fall 2008	Fall 2009*	Fall 2010
Hispanic/Latino	379 10.3%	502 11.5%	413 11.8%	495 12.7%	432 12.3%
African American	51 1.4%	45 1.0%	44 1.3%	24 0.6%	18 0.5%
Native American	23 0.6%	33 0.8%	27 0.8%	14 0.4%	14 0.4%
Hawaiian/Pacific Islander	— —	— —	— —	5 0.1%	8 0.2%
Asian American	448 12.2%	583 13.3%	398 11.4%	438 11.2%	348 9.9%
Multi-Racial	— —	— —	— —	234 6.0%	250 7.1%
White	2,391 65.2%	2,821 64.6%	2,323 66.4%	2,503 64.0%	2,250 63.8%
Non-Resident Alien	21 0.6%	17 0.4%	19 0.5%	23 0.6%	33 0.9%
Unknown/Other	355 9.7%	368 8.4%	277 7.9%	172 4.4%	171 4.9%

*In Fall 2009 Cal Poly started reporting ethnic origin according to the new Federal OMB Standards.

By Residency*	Fall 2006	Fall 2007	Fall 2008	Fall 2009	Fall 2010
Residents	3,412 93.0%	4,090 93.6%	3,245 92.7%	3,626 92.8%	3,144 89.2%
Non-Residents	256 7.0%	279 6.4%	256 7.3%	282 7.2%	380 10.8%

*Based on residency used for tuition calculation.

By College*	Fall 2006	Fall 2007	Fall 2008	Fall 2009	Fall 2010
Agriculture, Food & Env. Sciences	757 20.6%	788 18.0%	715 20.4%	783 20.0%	753 21.4%
Architecture & Env. Design	289 7.9%	378 8.7%	365 10.4%	265 6.8%	238 6.8%
Engineering	1,244 33.9%	1,617 37.0%	1,101 31.4%	1,126 28.8%	913 25.9%
Liberal Arts	401 10.9%	500 11.4%	461 13.2%	650 16.6%	593 16.8%
Orfalea College of Business	394 10.7%	428 9.8%	456 13.0%	540 13.8%	516 14.6%
Science & Math	583 15.9%	658 15.1%	403 11.5%	544 13.9%	511 14.5%

*The college breakdown reflects the move of the Liberal Studies program into the College of Science and Mathematics.

Fall 2010 Enrolled First-Time Freshmen

Top Feeder High Schools — Fall 2010

Dos Pueblos Senior High School (Goleta)	30	Ernest Righetti High School (Santa Maria)	21
Arroyo Grande High School	28	Oak Ridge High School (El Dorado Hills)	21
San Ramon Valley High School (Danville)	28	Carlsbad High School	20
Woodrow Wilson Classical High School (Long Beach)	28	Granite Bay High School	20
San Luis Obispo High School	27	Los Gatos High School	20
*St. Francis High School (Mountain View)	25	Monte Vista High School (Danville)	20
La Costa Canyon High School (Encinitas)	22	San Dieguito High Academy (Encinitas)	20

*Private School

Geographic Origin of New First-Time Freshmen — Fall 2010

Geographic Area			Counties
San Francisco Bay Area	1,000	28.4%	Alameda, Contra Costa, Solano, Marin, Napa, San Francisco, San Mateo, Santa Clara, Santa Cruz, Sonoma
Los Angeles Area	755	21.4%	Los Angeles, Orange, Ventura
Central Coast	311	8.8%	Monterey, San Benito, San Luis Obispo, Santa Barbara
San Joaquin Valley	294	8.3%	Fresno, Kern, Kings, Madera, Merced, San Joaquin, Stanislaus, Tulare
Sacramento Area	281	8.0%	El Dorado, Placer, Sacramento, Sutter, Yolo, Yuba
San Diego	270	7.7%	San Diego
Other California Counties	221	6.3%	All other California counties
Other U.S. States	364	10.3%	
Foreign Countries	28	0.8%	

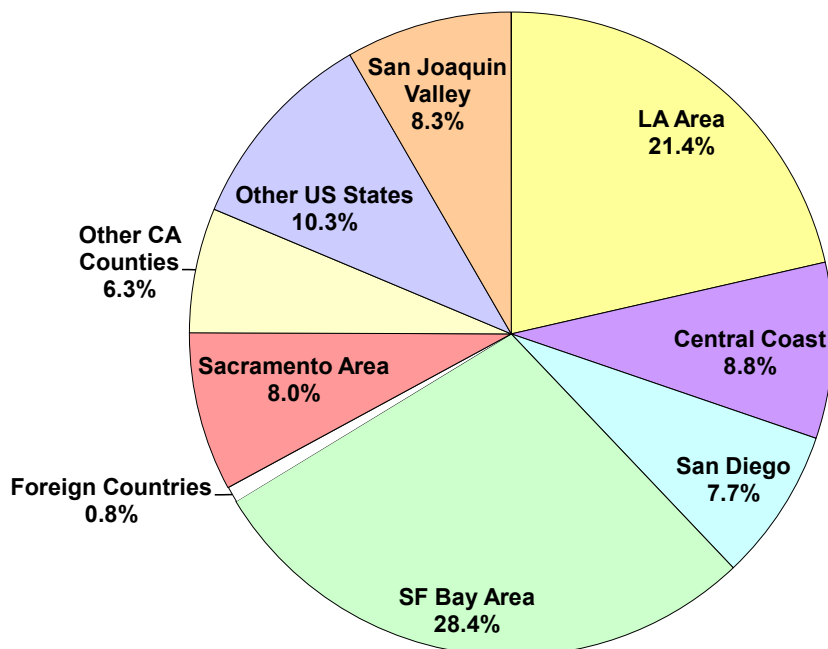

Enrolled New Transfers

	Fall 2006	Fall 2007	Fall 2008	Fall 2009	Fall 2010
Total Enrolled New Transfers	772	826	700	716	551

By Gender	Fall 2006	Fall 2007	Fall 2008	Fall 2009	Fall 2010
Men	409 53.0%	481 58.2%	409 58.4%	398 55.6%	323 58.6%
Women	363 47.0%	345 41.8%	291 41.6%	318 44.4%	228 41.4%

By Ethnic Origin	Fall 2006	Fall 2007	Fall 2008	Fall 2009*	Fall 2010
Hispanic/Latino	123 15.9%	128 15.5%	124 17.7%	129 18.0%	98 17.8%
African American	10 1.3%	7 0.8%	7 1.0%	9 1.3%	4 0.7%
Native American	6 0.8%	12 1.5%	7 1.0%	4 0.6%	2 0.4%
Hawaiian/Pacific Islander	— —	— —	— —	1 0.1%	3 0.5%
Asian American	44 5.7%	60 7.3%	54 7.7%	40 5.6%	31 5.6%
Multi-Racial	— —	— —	— —	38 5.3%	21 3.8%
White	454 58.8%	507 61.4%	407 58.1%	403 56.3%	318 57.7%
Non-Resident Alien	26 3.4%	15 1.8%	24 3.4%	12 1.7%	29 5.3%
Unknown/Other	109 14.1%	97 11.7%	77 11.0%	80 11.2%	45 8.2%

*In Fall 2009 Cal Poly started reporting ethnic origin according to the new Federal OMB Standards.

By Residency*	Fall 2006	Fall 2007	Fall 2008	Fall 2009	Fall 2010
Residents	744 96.4%	812 98.3%	669 95.6%	693 96.8%	517 93.8%
Non-Residents	28 3.6%	14 1.7%	31 4.4%	23 3.2%	34 6.2%

*Based on residency used for tuition calculation.

By College*	Fall 2006	Fall 2007	Fall 2008	Fall 2009	Fall 2010
Agriculture, Food & Env. Sciences	155 20.1%	180 21.8%	169 24.1%	171 23.9%	157 28.5%
Architecture & Env. Design	98 12.7%	139 16.8%	97 13.9%	71 9.9%	67 12.2%
Engineering	147 19.0%	140 16.9%	140 20.0%	120 16.8%	81 14.7%
Liberal Arts	225 29.1%	189 22.9%	119 17.0%	133 18.6%	73 13.2%
Orfalea College of Business	51 6.6%	71 8.6%	88 12.6%	134 18.7%	60 10.9%
Science & Math	96 12.4%	107 13.0%	87 12.4%	87 12.2%	113 20.5%

*The college breakdown reflects the move of the Liberal Studies program into the College of Science and Mathematics.

Top Feeder Colleges — Fall 2010

Cuesta College (San Luis Obispo)	167	Santa Rosa Junior College	12
Allan Hancock College (Santa Maria)	57	Sierra College (Rocklin)	12
Santa Barbara City College	19	Ventura College	10
Moorpark College	16	West Valley College (Saratoga)	10
Bakersfield College	14		

Enrolled New Graduate Students

	Fall 2006	Fall 2007	Fall 2008	Fall 2009	Fall 2010
Total Enrolled New Grad Students	314	331	361	382	422

By Gender	Fall 2006	Fall 2007	Fall 2008	Fall 2009	Fall 2010
Men	176 56.1%	180 54.4%	199 55.1%	217 56.8%	231 54.7%
Women	138 43.9%	151 45.6%	162 44.9%	165 43.2%	191 45.3%

By Ethnic Origin	Fall 2006	Fall 2007	Fall 2008	Fall 2009*	Fall 2010
Hispanic/Latino	27 8.6%	29 8.8%	38 10.5%	42 11.0%	35 8.3%
African American	6 1.9%	6 1.8%	0 0.0%	4 1.0%	3 0.7%
Native American	3 1.0%	4 1.2%	2 0.6%	4 1.0%	0 0.0%
Hawaiian/Pacific Islander	— —	— —	— —	0 0.0%	1 0.2%
Asian American	29 9.2%	25 7.6%	41 11.4%	25 6.5%	43 10.2%
Multi-Racial	— —	— —	— —	17 4.5%	14 3.3%
White	202 64.3%	219 66.2%	218 60.4%	234 61.3%	260 61.6%
Non-Resident Alien	4 1.3%	3 0.9%	7 1.9%	9 2.4%	13 3.1%
Unknown/Other	43 13.7%	45 13.6%	55 15.2%	47 12.3%	53 12.6%

*In Fall 2009 Cal Poly started reporting ethnic origin according to the new Federal OMB Standards.

By Residency*	Fall 2006	Fall 2007	Fall 2008	Fall 2009	Fall 2010
Residents	300 95.5%	318 96.1%	338 93.6%	358 93.7%	399 94.5%
Non-Residents	14 4.5%	13 3.9%	23 6.4%	24 6.3%	23 5.5%

*Based on residency used for tuition calculation.

By College*	Fall 2006	Fall 2007	Fall 2008	Fall 2009	Fall 2010
Agriculture, Food & Env. Sciences	41 13.1%	33 10.0%	45 12.5%	34 8.9%	44 10.4%
Architecture & Env. Design	25 8.0%	34 10.3%	31 8.6%	38 9.9%	47 11.1%
Engineering	81 25.8%	76 23.0%	119 33.0%	131 34.3%	143 33.9%
Liberal Arts	37 11.8%	50 15.1%	49 13.6%	64 16.8%	58 13.7%
Orfalea College of Business	46 14.6%	57 17.2%	41 11.4%	36 9.4%	38 9.0%
Science & Math	84 26.8%	81 24.5%	76 21.1%	79 20.7%	92 21.8%

*The college breakdown reflects the move of the College of Education into the College of Science and Mathematics.

Enrollment Profile

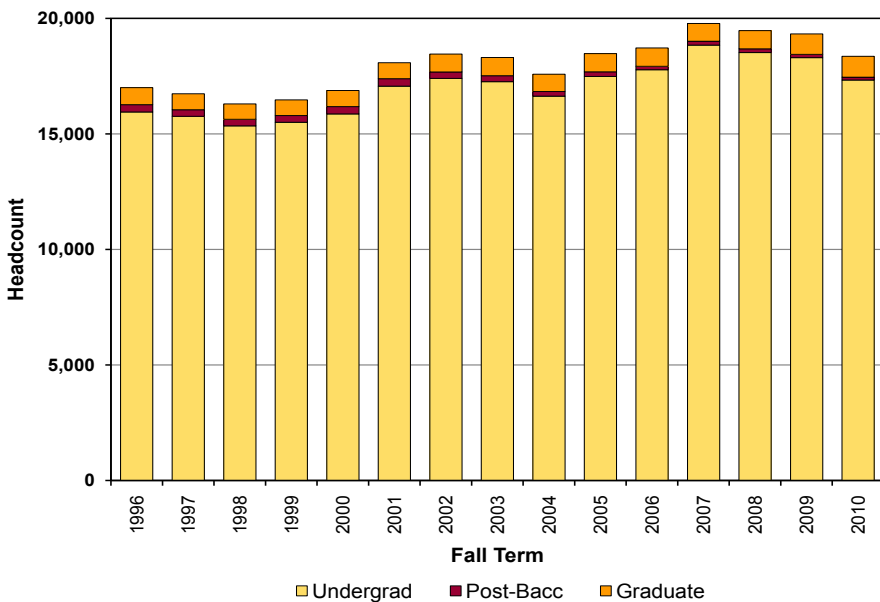

Due to a decrease in the state budget, Cal Poly decreased its enrollment in Fall 2010. The 18,360 total students enrolled is a 5.0% decrease from Fall 2009.

The decrease in enrollment occurred in both undergraduate and post-baccalaureate student populations. Undergraduate headcount enrollment decreased 5.3% from Fall 2009. Post-baccalaureate headcount, which is comprised mostly of credential students, decreased 14.9% from Fall 2009.

Graduate enrollment rose to 908 students in Fall 2010, an increase of 2.9% from Fall 2009.

Notes: Post-baccalaureate category consists of credential and non-degree-seeking students. Graduate category consists of students who are pursuing master's degrees.

Beginning in Fall 2008, second-bachelor's students are counted as undergraduates to conform with federal reporting standards.

Fall Term	1996	1997	1998	1999	2000	2001	2002	2003	2004	2005	2006	2007	2008	2009	2010
Undergrad	15,947	15,761	15,347	15,503	15,867	17,066	17,401	17,257	16,636	17,488	17,777	18,842	18,516	18,302	17,332
Post-Bacc	320	282	283	293	311	321	277	258	200	197	145	167	167	141	120
Graduate	733	692	666	674	699	692	775	788	746	790	800	768	788	882	908
TOTAL	17,000	16,735	16,296	16,470	16,877	18,079	18,453	18,303	17,582	18,475	18,722	19,777	19,471	19,325	18,360

AVERAGE STUDENT CREDIT UNIT LOAD

The Fall 2010 undergraduate average unit load dropped to 14.53 from a record high of 14.55 in Fall 2009, which had also been the largest one-year increase on record.

Registration procedures in Fall 2009 differed from previous Fall terms in that new freshmen were block scheduled, and continuing students registered earlier than usual (in May as opposed to August). The differences in these registration patterns likely contributed to the increase in average loads.

The graduate student average unit load increased to 11.26 in Fall 2010 from a drop to 10.98 in Fall 2009, after climbing from Fall 2005 through Fall 2008.

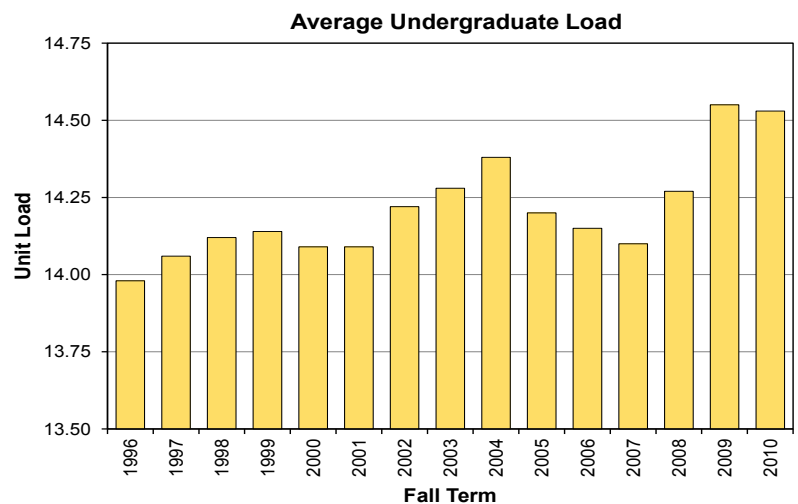

Fall Term	1996	1997	1998	1999	2000	2001	2002	2003	2004	2005	2006	2007	2008	2009	2010
Undergrad	13.98	14.06	14.12	14.14	14.09	14.09	14.22	14.28	14.38	14.20	14.15	14.10	14.27	14.55	14.53
Post-Bacc	11.86	11.11	11.40	10.81	11.22	11.21	11.32	12.40	13.02	12.87	13.32	13.17	13.24	14.39	14.27
Graduate	10.69	10.44	10.34	10.51	10.17	10.18	10.94	10.58	10.40	10.58	10.82	11.05	11.29	10.98	11.26
TOTAL	13.80	13.86	13.92	13.94	13.87	13.89	14.04	14.09	14.20	14.03	14.00	13.97	14.14	14.39	14.36

Total Student Enrollment Profile

	Fall 2006		Fall 2007		Fall 2008		Fall 2009		Fall 2010	
Total Enrolled Students	18,722		19,777		19,471		19,325		18,360	

By Student Level	Fall 2006		Fall 2007		Fall 2008		Fall 2009		Fall 2010	
Undergraduates	17,777	95.0%	18,842	95.3%	18,516	95.1%	18,302	94.7%	17,332	94.4%
Post-Baccalaureates	145	0.8%	167	0.8%	167	0.9%	141	0.7%	120	0.7%
Graduate Students	800	4.3%	768	3.9%	788	4.0%	882	4.6%	908	4.9%

By Gender	Fall 2006		Fall 2007		Fall 2008		Fall 2009		Fall 2010	
Men	10,543	56.3%	11,204	56.7%	10,962	56.3%	10,837	56.1%	10,163	55.4%
Women	8,179	43.7%	8,573	43.3%	8,509	43.7%	8,488	43.9%	8,197	44.6%

By Ethnic Origin	Fall 2006		Fall 2007		Fall 2008		Fall 2009*		Fall 2010	
Hispanic/Latino	1,920	10.3%	2,111	10.7%	2,200	11.3%	2,266	11.7%	2,197	12.0%
African American	212	1.1%	237	1.2%	212	1.1%	177	0.9%	140	0.8%
Native American	129	0.7%	162	0.8%	155	0.8%	116	0.6%	96	0.5%
Hawaiian/Pacific Islander	—	—	—	—	—	—	14	0.1%	24	0.1%
Asian American	2,041	10.9%	2,225	11.3%	2,137	11.0%	2,040	10.6%	1,900	10.3%
Multi-Racial	—	—	—	—	—	—	429	2.2%	667	3.6%
White	12,135	64.8%	12,783	64.6%	12,655	65.0%	12,536	64.9%	11,830	64.4%
Non-Resident Alien	225	1.2%	225	1.1%	238	1.2%	213	1.1%	218	1.2%
Unknown/Other	2,060	11.0%	2,034	10.3%	1,874	9.6%	1,534	7.9%	1,288	7.0%

*In Fall 2009 Cal Poly started reporting ethnic origin according to the new Federal OMB Standards.

By Residency*	Fall 2006		Fall 2007		Fall 2008		Fall 2009		Fall 2010	
Residents	17,941	95.8%	18,973	95.9%	18,666	95.9%	18,457	95.5%	17,230	93.8%
Non-Residents	781	4.2%	804	4.1%	805	4.1%	868	4.5%	1,130	6.2%

*Based on residency used for tuition calculation.

By College*	Fall 2006		Fall 2007		Fall 2008		Fall 2009		Fall 2010	
Agriculture, Food & Env. Sciences	3,811	20.4%	3,904	19.7%	3,950	20.3%	3,898	20.2%	3,770	20.5%
Architecture & Env. Design	1,965	10.5%	2,010	10.2%	2,018	10.4%	1,881	9.7%	1,665	9.1%
Engineering	4,977	26.6%	5,550	28.1%	5,479	28.1%	5,525	28.6%	5,220	28.4%
Liberal Arts	2,689	14.4%	2,847	14.4%	2,775	14.3%	2,857	14.8%	2,765	15.1%
Orfalea College of Business	2,572	13.7%	2,498	12.6%	2,425	12.5%	2,387	12.4%	2,262	12.3%
Science & Math	2,581	13.8%	2,826	14.3%	2,686	13.8%	2,700	14.0%	2,607	14.2%
Other	127	0.7%	142	0.7%	138	0.7%	77	0.4%	71	0.4%

*The college breakdown reflects the move of the College of Education and the Liberal Studies program into the College of Science and Mathematics and the Liberal Arts and Engineering Studies program into the College of Engineering.

Undergraduate Enrollment Profile

	Fall 2006		Fall 2007		Fall 2008		Fall 2009		Fall 2010	
Total Undergraduates	17,777		18,842		18,516		18,302		17,332	
By Class	Fall 2006		Fall 2007		Fall 2008		Fall 2009		Fall 2010	
Freshmen	4,797	27.0%	5,349	28.4%	4,376	23.6%	4,193	22.9%	3,643	21.0%
Sophomore	3,038	17.1%	3,386	18.0%	3,906	21.1%	3,624	19.8%	3,590	20.7%
Junior	3,352	18.9%	3,900	20.7%	3,720	20.1%	4,039	22.1%	3,674	21.2%
Senior	6,590	37.1%	6,207	32.9%	6,514	35.2%	6,446	35.2%	6,425	37.1%
By Gender	Fall 2006		Fall 2007		Fall 2008		Fall 2009		Fall 2010	
Men	10,059	56.6%	10,716	56.9%	10,452	56.4%	10,296	56.3%	9,592	55.3%
Women	7,718	43.4%	8,126	43.1%	8,064	43.6%	8,006	43.7%	7,740	44.7%
By Ethnic Origin	Fall 2006		Fall 2007		Fall 2008		Fall 2009*		Fall 2010	
Hispanic/Latino	1,848	10.4%	2,036	10.8%	2,104	11.4%	2,164	11.8%	2,101	12.1%
African American	202	1.1%	222	1.2%	204	1.1%	169	0.9%	128	0.7%
Native American	125	0.7%	154	0.8%	149	0.8%	111	0.6%	93	0.5%
Hawaiian/Pacific Islander	—	—	—	—	—	—	13	0.1%	23	0.1%
Asian American	1,946	10.9%	2,142	11.4%	2,049	11.1%	1,964	10.7%	1,805	10.4%
Multi-Racial	—	—	—	—	—	—	401	2.2%	628	3.6%
White	11,545	64.9%	12,191	64.7%	12,075	65.2%	11,893	65.0%	11,198	64.6%
Non-Resident Alien	192	1.1%	194	1.0%	213	1.2%	186	1.0%	191	1.1%
Unknown/Other	1,919	10.8%	1,903	10.1%	1,722	9.3%	1,401	7.7%	1,165	6.7%

*In Fall 2009 Cal Poly started reporting ethnic origin according to the new Federal OMB Standards.

By Residency*	Fall 2006		Fall 2007		Fall 2008		Fall 2009		Fall 2010	
Residents	17,039	95.8%	18,084	96.0%	17,759	95.9%	17,489	95.6%	16,260	93.8%
Non-Residents	738	4.2%	758	4.0%	757	4.1%	813	4.4%	1,072	6.2%

*Based on residency used for tuition calculation.

Undergraduate Enrollment Trends by Class

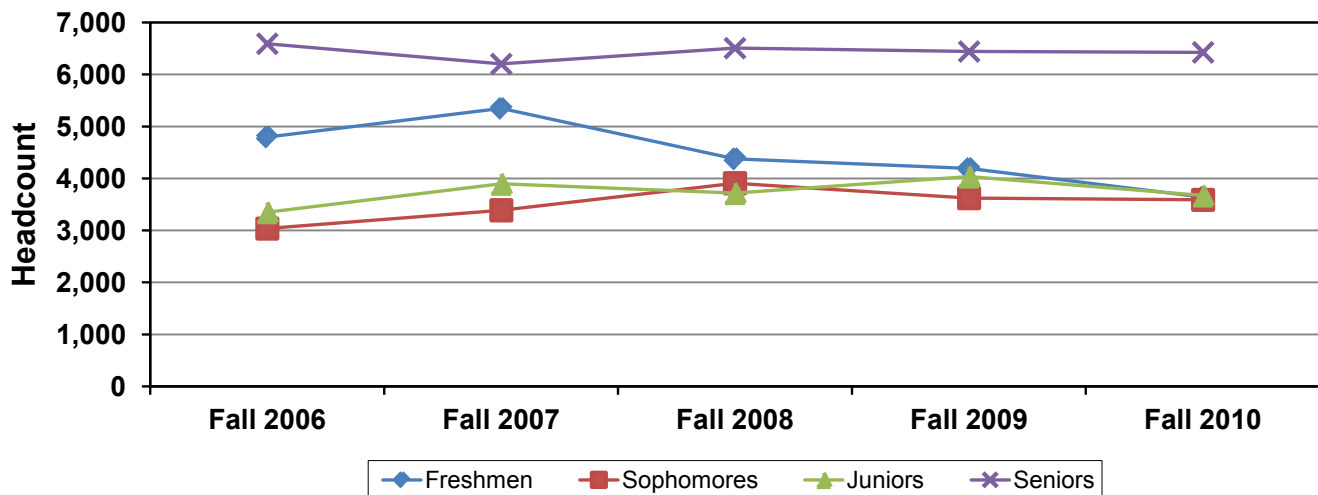

Undergraduate Enrollment Profile

	Fall 2006		Fall 2007		Fall 2008		Fall 2009		Fall 2010	
Total Undergraduates	17,777		18,842		18,516		18,302		17,332	
By Course Load*	Fall 2006		Fall 2007		Fall 2008		Fall 2009		Fall 2010	
Full-Time	16,813	94.6%	17,843	94.7%	17,691	95.5%	17,623	96.3%	16,744	96.6%
Part-Time	964	5.4%	999	5.3%	825	4.5%	679	3.7%	588	3.4%

*12 units or more is full-time; less than 12 units is part-time.

By College*	Fall 2006		Fall 2007		Fall 2008		Fall 2009		Fall 2010	
Agriculture, Food & Env. Sciences	3,686	20.7%	3,810	20.2%	3,832	20.7%	3,778	20.6%	3,670	21.2%
Architecture & Env. Design	1,903	10.7%	1,946	10.3%	1,954	10.6%	1,818	9.9%	1,587	9.2%
Engineering	4,706	26.5%	5,304	28.1%	5,193	28.0%	5,203	28.4%	4,861	28.0%
Liberal Arts	2,572	14.5%	2,717	14.4%	2,648	14.3%	2,695	14.7%	2,612	15.1%
Orfalea College of Business	2,502	14.1%	2,425	12.9%	2,367	12.8%	2,327	12.7%	2,210	12.8%
Science & Math	2,302	12.9%	2,526	13.4%	2,406	13.0%	2,418	13.2%	2,335	13.5%
Other	106	0.6%	114	0.6%	116	0.6%	63	0.3%	57	0.3%

*The college breakdown reflects the move of the College of Education and the Liberal Studies program into the College of Science and Mathematics and the Liberal Arts and Engineering Studies program into the College of Engineering.

Avg. Unit Loads by College*	Fall 2006	Fall 2007	Fall 2008	Fall 2009	Fall 2010
Agriculture, Food & Env. Sciences	14.19	14.17	14.27	14.53	14.46
Architecture & Env. Design	14.46	14.45	14.55	14.91	14.86
Engineering	14.15	14.14	14.27	14.71	14.54
Liberal Arts	14.04	13.96	14.27	14.30	14.45
Orfalea College of Business	14.35	14.13	14.38	14.57	14.73
Science & Math	13.87	13.93	14.08	14.34	14.35
Other	11.41	10.60	10.66	11.19	11.91

*The college breakdown reflects the move of the College of Education and the Liberal Studies program into the College of Science and Mathematics and the Liberal Arts and Engineering Studies program into the College of Engineering.

Undergraduate Enrollment Trends by College

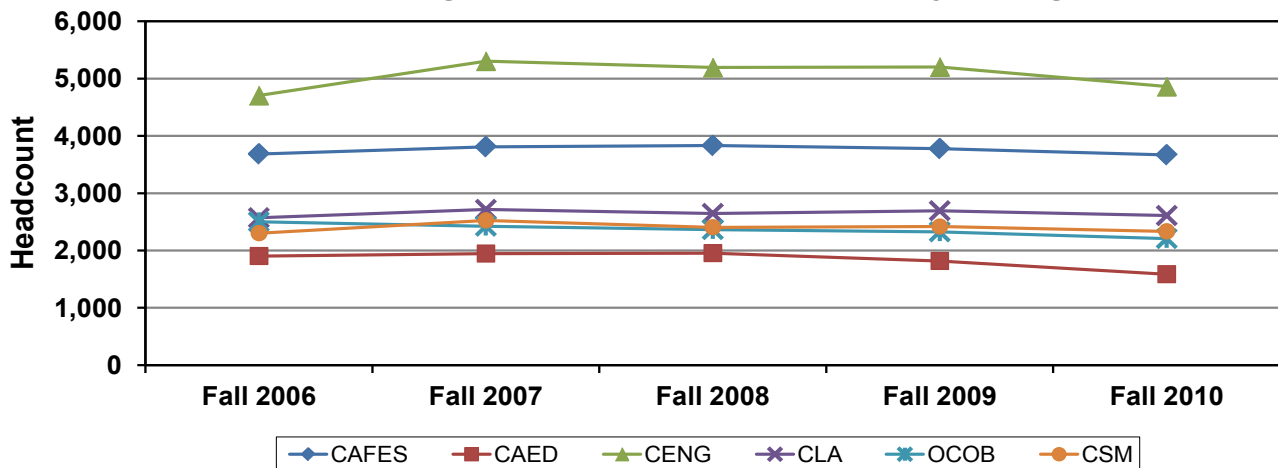

Post-Baccalaureate Student Enrollment Profile

	Fall 2006	Fall 2007	Fall 2008	Fall 2009	Fall 2010
Total Post-Bacc Students	145	167	167	141	120

By Type	Fall 2006	Fall 2007	Fall 2008*	Fall 2009	Fall 2010
Second Bachelor's	17 11.7%	7 4.2%	— —	— —	— —
Credential	107 73.8%	132 79.0%	145 86.8%	127 90.1%	106 88.3%
Transitory (Non-Degree)	21 14.5%	28 16.8%	22 13.2%	14 9.9%	14 11.7%

*Beginning in Fall 2008, second-bachelor's students are counted as undergraduates to conform with federal reporting standards.

By Gender	Fall 2006	Fall 2007	Fall 2008	Fall 2009	Fall 2010
Men	43 29.7%	45 26.9%	53 31.7%	33 23.4%	39 32.5%
Women	102 70.3%	122 73.1%	114 68.3%	108 76.6%	81 67.5%

By Ethnic Origin	Fall 2006	Fall 2007	Fall 2008	Fall 2009*	Fall 2010
Hispanic/Latino	11 7.6%	14 8.4%	14 8.4%	8 5.7%	14 11.7%
African American	1 0.7%	1 0.6%	0 0.0%	1 0.7%	2 1.7%
Native American	1 0.7%	0 0.0%	1 0.6%	0 0.0%	0 0.0%
Hawaiian/Pacific Islander	— —	— —	— —	1 0.7%	0 0.0%
Asian American	4 2.8%	4 2.4%	6 3.6%	4 2.8%	3 2.5%
Multi-Racial	— —	— —	— —	5 3.5%	8 6.7%
White	94 64.8%	111 66.5%	117 70.1%	103 73.0%	80 66.7%
Non-Resident Alien	10 6.9%	15 9.0%	7 4.2%	7 5.0%	4 3.3%
Unknown/Other	24 16.6%	22 13.2%	22 13.2%	12 8.5%	9 7.5%

*In Fall 2009 Cal Poly started reporting ethnic origin according to the new Federal OMB Standards.

By Residency*	Fall 2006	Fall 2007	Fall 2008	Fall 2009	Fall 2010
Residents	135 93.1%	152 91.0%	157 94.0%	134 95.0%	115 95.8%
Non-Residents	10 6.9%	15 9.0%	10 6.0%	7 5.0%	5 4.2%

*Based on residency used for tuition calculation.

By College*	Fall 2006	Fall 2007	Fall 2008	Fall 2009	Fall 2010
Agriculture, Food & Env. Sciences	5 3.4%	0 0.0%	0 0.0%	0 0.0%	0 0.0%
Architecture & Env. Design	7 4.8%	3 1.8%	0 0.0%	0 0.0%	0 0.0%
Engineering	0 0.0%	2 1.2%	0 0.0%	0 0.0%	0 0.0%
Liberal Arts	3 2.1%	1 0.6%	0 0.0%	0 0.0%	0 0.0%
Orfalea College of Business	0 0.0%	0 0.0%	0 0.0%	0 0.0%	0 0.0%
Science & Math	109 75.2%	133 79.6%	145 86.8%	127 90.1%	106 88.3%
Other	21 14.5%	28 16.8%	22 13.2%	14 9.9%	14 11.7%

*The college breakdown reflects the move of the College of Education into the College of Science and Mathematics.

Graduate Student Enrollment Profile

	Fall 2006		Fall 2007		Fall 2008		Fall 2009		Fall 2010	
Total Graduate Students	800		768		788		882		908	

By Gender	Fall 2006		Fall 2007		Fall 2008		Fall 2009		Fall 2010	
Men	441	55.1%	443	57.7%	457	58.0%	508	57.6%	532	58.6%
Women	359	44.9%	325	42.3%	331	42.0%	374	42.4%	376	41.4%

By Ethnic Origin	Fall 2006		Fall 2007		Fall 2008		Fall 2009*		Fall 2010	
Hispanic/Latino	61	7.6%	61	7.9%	82	10.4%	94	10.7%	82	9.0%
African American	9	1.1%	14	1.8%	8	1.0%	7	0.8%	10	1.1%
Native American	3	0.4%	8	1.0%	5	0.6%	5	0.6%	3	0.3%
Hawaiian/Pacific Islander	—	—	—	—	—	—	0	0.0%	1	0.1%
Asian American	91	11.4%	79	10.3%	82	10.4%	72	8.2%	92	10.1%
Multi-Racial	—	—	—	—	—	—	23	2.6%	31	3.4%
White	496	62.0%	481	62.6%	463	58.8%	540	61.2%	552	60.8%
Non-Resident Alien	23	2.9%	16	2.1%	18	2.3%	20	2.3%	23	2.5%
Unknown/Other	117	14.6%	109	14.2%	130	16.5%	121	13.7%	114	12.6%

*In Fall 2009 Cal Poly started reporting ethnic origin according to the new Federal OMB Standards.

By Residency*	Fall 2006		Fall 2007		Fall 2008		Fall 2009		Fall 2010	
Residents	767	95.9%	737	96.0%	750	95.2%	834	94.6%	855	94.2%
Non-Residents	33	4.1%	31	4.0%	38	4.8%	48	5.4%	53	5.8%

*Based on residency used for tuition calculation.

By College*	Fall 2006		Fall 2007		Fall 2008		Fall 2009		Fall 2010	
Agriculture, Food & Env. Sciences	120	15.0%	94	12.2%	118	15.0%	120	13.6%	100	11.0%
Architecture & Env. Design	55	6.9%	61	7.9%	64	8.1%	63	7.1%	78	8.6%
Engineering	271	33.9%	244	31.8%	286	36.3%	322	36.5%	359	39.5%
Liberal Arts	114	14.3%	129	16.8%	127	16.1%	162	18.4%	153	16.9%
Orfalea College of Business	70	8.8%	73	9.5%	58	7.4%	60	6.8%	52	5.7%
Science & Math	170	21.3%	167	21.7%	135	17.1%	155	17.6%	166	18.3%

*The college breakdown reflects the move of the College of Education into the College of Science and Mathematics.

Degrees Awarded Profile

The number of degrees awarded has fluctuated from year to year. Cal Poly had a low of 3,109 degrees awarded in college year 1990-1991 and a high of 4,503 degrees awarded in college year 2009-10. College year 1996-1997 also showed a low point in the trends, while the most recent five college years are higher than any of the previous years.

Cal Poly awarded 4,044 bachelor's degrees in college year 2009-2010. This is a 3.9% increase from college year 2008-09.

Cal Poly awarded 459 master's degrees in college year 2009-10. This is a 17.1% increase from college year 2008-09.

Notes:

- A college year consists of all four academic quarters, with the Summer quarter as a lead quarter (e.g., Summer 2008 is part of college year 2008-2009).
- Institutional Planning & Analysis now reports degrees awarded based on the students' actual term of completion rather than the date the degree was posted, as was done in earlier publications. While this allows for more accurate reporting of actual completion as well as more appropriate graduation rate reporting, these figures may change in future publications because degrees can be posted for students retroactively.
- Degrees awarded is not an unduplicated headcount. Students who receive more than one degree are counted for each degree they receive.

Historical Trends in Degrees Awarded

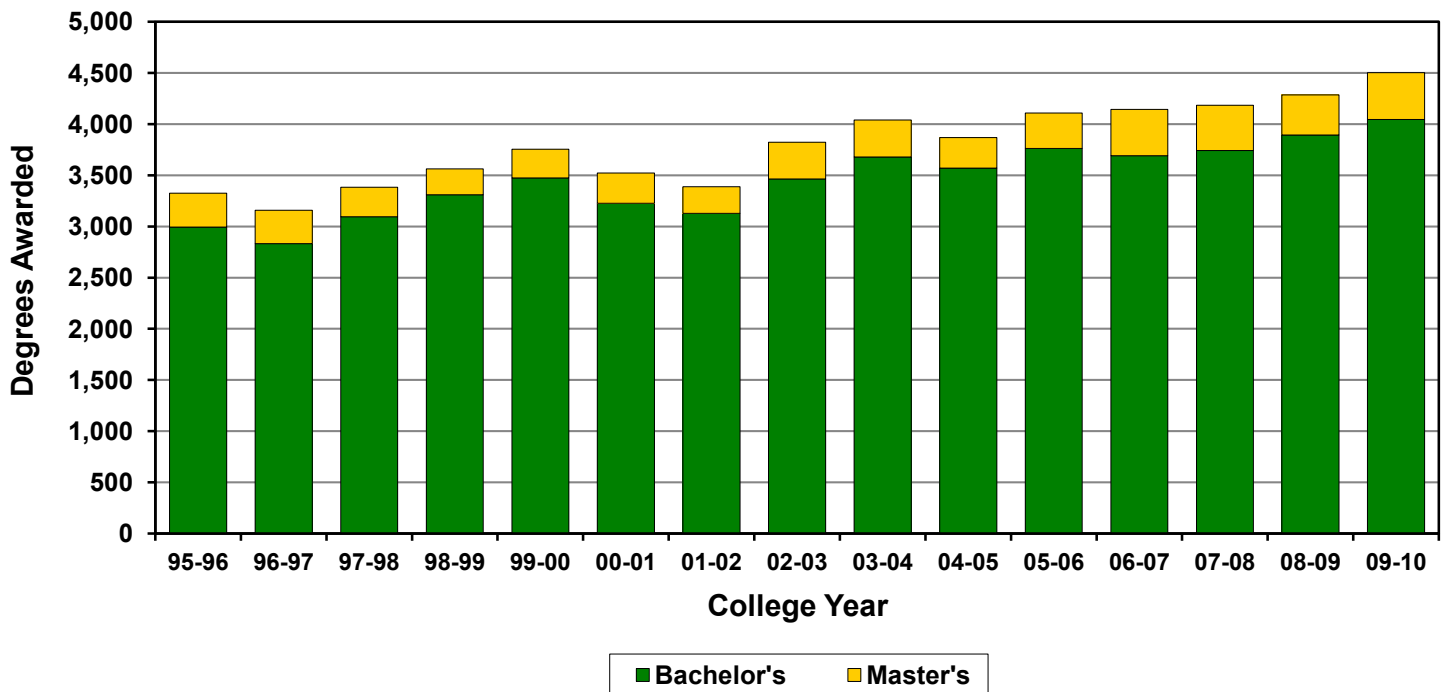

College Year	95-96	96-97	97-98	98-99	99-00	00-01	01-02	02-03	03-04	04-05	05-06	06-07	07-08	08-09	09-10
Bachelor's	2,995	2,831	3,095	3,311	3,475	3,226	3,128	3,463	3,679	3,571	3,761	3,691	3,741	3,893	4,044
Master's	330	326	289	251	280	297	261	360	360	298	347	453	444	392	459
TOTAL	3,325	3,157	3,384	3,562	3,755	3,523	3,389	3,823	4,039	3,869	4,108	4,144	4,185	4,285	4,503

Bachelor's Degrees Awarded Profile

	CY 2005-06		CY 2006-07		CY 2007-08		CY 2008-09		CY 2009-10	
Total Bachelor's Degrees	3,761		3,691		3,741		3,893		4,044	
By Degree	CY 2005-06		CY 2006-07		CY 2007-08		CY 2008-09		CY 2009-10	
Bachelor of Arts	341	9.1%	347	9.4%	329	8.8%	331	8.5%	386	9.5%
Bachelor of Architecture	164	4.4%	129	3.5%	181	4.8%	151	3.9%	182	4.5%
Bachelor of Fine Arts	47	1.2%	54	1.5%	53	1.4%	64	1.6%	62	1.5%
Bach. of Landscape Architecture	43	1.1%	37	1.0%	47	1.3%	50	1.3%	52	1.3%
Bachelor of Science	3,166	84.2%	3,124	84.6%	3,131	83.7%	3,297	84.7%	3,362	83.1%
By Gender	CY 2005-06		CY 2006-07		CY 2007-08		CY 2008-09		CY 2009-10	
Men	2,006	53.3%	2,013	54.5%	2,019	54.0%	2,030	52.1%	2,155	53.3%
Women	1,755	46.7%	1,678	45.5%	1,722	46.0%	1,863	47.9%	1,889	46.7%
By Ethnic Origin	CY 2005-06		CY 2006-07		CY 2007-08		CY 2008-09		CY 2009-10	
Hispanic/Latino	339	9.0%	334	9.0%	350	9.4%	402	10.3%	411	10.2%
African American	34	0.9%	35	0.9%	39	1.0%	40	1.0%	32	0.8%
Native American	36	1.0%	28	0.8%	19	0.5%	36	0.9%	27	0.7%
Hawaiian/Pacific Islander	0	0.0%	0	0.0%	1	0.0%	0	0.0%	3	0.1%
Asian American	440	11.7%	384	10.4%	391	10.5%	385	9.9%	383	9.5%
Multi-Racial	1	0.0%	2	0.1%	3	0.1%	22	0.6%	41	1.0%
White	2,428	64.6%	2,406	65.2%	2,471	66.1%	2,578	66.2%	2,723	67.3%
Non-Resident Alien	27	0.7%	35	0.9%	28	0.7%	21	0.5%	31	0.8%
Unknown/Other	456	12.1%	467	12.7%	439	11.7%	409	10.5%	393	9.7%
By College*	CY 2005-06		CY 2006-07		CY 2007-08		CY 2008-09		CY 2009-10	
Agriculture, Food & Env. Sciences	773	20.6%	750	20.3%	778	20.8%	808	20.8%	813	20.1%
Architecture & Env. Design	376	10.0%	340	9.2%	415	11.1%	377	9.7%	452	11.2%
Engineering	919	24.4%	839	22.7%	801	21.4%	762	19.6%	826	20.4%
Liberal Arts	670	17.8%	689	18.7%	690	18.4%	754	19.4%	757	18.7%
Orfalea College of Business	586	15.6%	647	17.5%	628	16.8%	729	18.7%	642	15.9%
Science & Math	437	11.6%	426	11.5%	424	11.3%	455	11.7%	544	13.5%
Interdisciplinary	—	—	—	—	5	0.1%	8	0.2%	10	0.2%

*The college breakdown reflects the move of the College of Education and the Liberal Studies program into the College of Science and Mathematics and the Liberal Arts and Engineering Studies program into the College of Engineering.

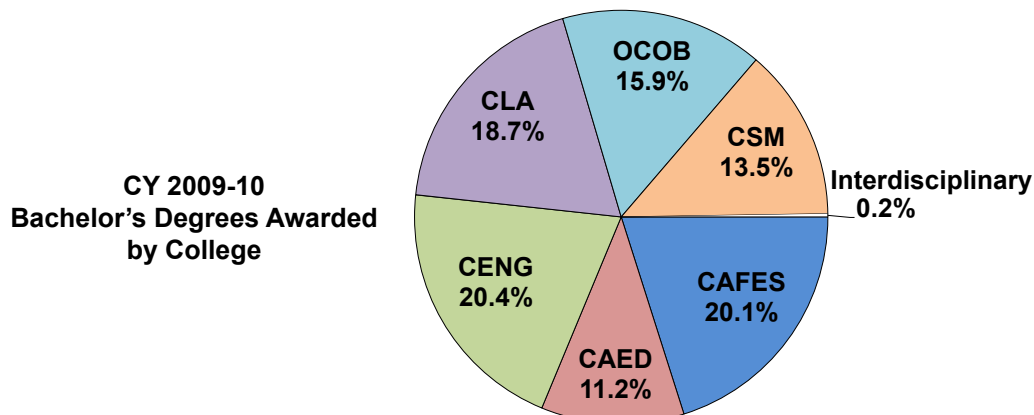

Master's Degrees Awarded Profile

	CY 2005-06		CY 2006-07		CY 2007-08		CY 2008-09		CY 2009-10	
Total Master's Degrees	347		453		444		392		459	
By Degree	CY 2005-06		CY 2006-07		CY 2007-08		CY 2008-09		CY 2009-10	
Master of Science	199	57.3%	275	60.7%	251	56.5%	237	60.5%	308	67.1%
Master of Arts	88	25.4%	105	23.2%	90	20.3%	95	24.2%	69	15.0%
Master of Business Admin.	33	9.5%	45	9.9%	71	16.0%	35	8.9%	46	10.0%
Master of City & Reg. Planning	14	4.0%	16	3.5%	16	3.6%	14	3.6%	23	5.0%
Master of Public Policy	13	3.7%	12	2.6%	16	3.6%	11	2.8%	13	2.8%
By Gender	CY 2005-06		CY 2006-07		CY 2007-08		CY 2008-09		CY 2009-10	
Men	189	54.5%	263	58.1%	253	57.0%	209	53.3%	272	59.3%
Women	158	45.5%	190	41.9%	191	43.0%	183	46.7%	187	40.7%
By Ethnic Origin	CY 2005-06		CY 2006-07		CY 2007-08		CY 2008-09		CY 2009-10	
Hispanic/Latino	29	8.4%	47	10.4%	33	7.4%	25	6.4%	36	7.8%
African American	4	1.2%	8	1.8%	3	0.7%	6	1.5%	5	1.1%
Native American	6	1.7%	2	0.4%	1	0.2%	2	0.5%	5	1.1%
Hawaiian/Pacific Islander	0	0.0%	0	0.0%	0	0.0%	0	0.0%	1	0.2%
Asian American	27	7.8%	46	10.2%	48	10.8%	38	9.9%	39	8.5%
Multi-Racial	1	0.3%	0	0.0%	1	0.2%	1	0.3%	10	2.2%
White	222	64.0%	282	62.3%	279	62.8%	242	61.7%	300	65.4%
Non-Resident Alien	4	1.2%	12	2.6%	14	3.2%	11	2.8%	6	1.3%
Unknown/Other	54	15.6%	56	12.4%	65	14.6%	66	16.8%	57	12.4%
By College*	CY 2005-06		CY 2006-07		CY 2007-08		CY 2008-09		CY 2009-10	
Agriculture, Food & Env. Sciences	42	12.1%	53	11.7%	30	6.8%	40	10.2%	39	8.5%
Architecture & Env. Design	16	4.6%	16	3.5%	16	3.6%	22	5.6%	35	7.6%
Engineering	92	26.5%	148	32.7%	150	33.8%	132	33.7%	200	43.6%
Liberal Arts	45	13.0%	31	6.8%	53	11.9%	33	8.4%	33	7.2%
Orfalea College of Business	45	13.0%	61	13.5%	103	23.2%	61	15.6%	69	15.0%
Science & Math	107	30.8%	144	31.8%	92	20.7%	104	26.5%	83	18.1%

*The college breakdown reflects the move of the College of Education into the College of Science and Mathematics.

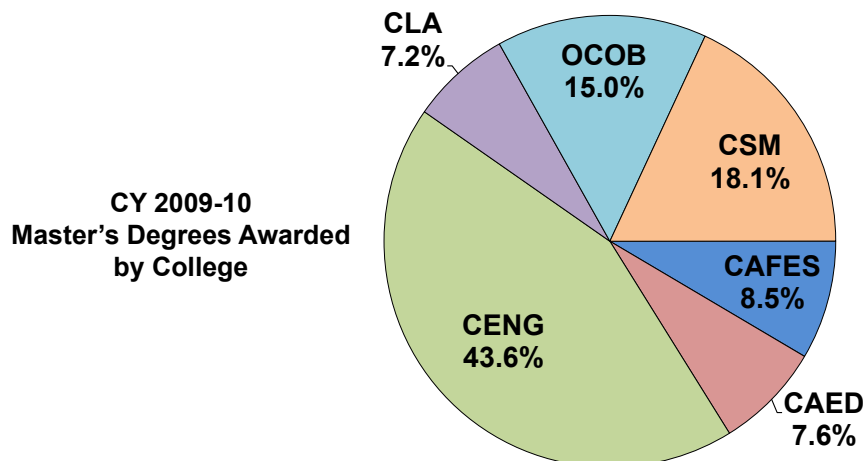

Persistence Rate Trends

First-Time Freshmen

Fall Cohort	Original Cohort*	Average HS GPA	Average SAT Reading	Average SAT Math	Average ACT Comp.	One-Year Retention Rate	Four-Year Graduation Rate	Five-Year Graduation Rate	Six-Year Graduation Rate
1990	1,817	--	--	--	--	85.4%	7.6%	40.0%	58.5%
1991	1,626	--	--	--	--	85.0%	9.8%	42.8%	59.4%
1992	1,418	3.49	--	--	--	86.1%	11.5%	42.3%	60.4%
1993	1,676	3.53	--	--	--	87.2%	10.4%	46.9%	65.1%
1994	2,098	3.50	--	--	--	85.6%	13.0%	50.6%	65.3%
1995	2,506	3.53	542	575	--	86.4%	15.0%	54.1%	66.6%
1996	2,869	3.48	535	569	--	85.9%	16.7%	51.2%	65.2%
1997	2,291	3.59	561	586	--	87.1%	16.4%	52.0%	66.2%
1998	2,466	3.62	560	600	24.4	89.0%	17.5%	55.1%	69.4%
1999	2,852	3.63	565	595	24.4	88.6%	21.8%	57.0%	69.9%
2000	3,253	3.61	561	603	24.3	88.6%	21.3%	55.9%	68.6%
2001	3,638	3.63	564	604	24.4	88.3%	22.6%	59.0%	69.1%
2002	3,085	3.70	573	617	25.0	89.2%	24.0%	61.8%	72.8%
2003	3,011	3.73	575	619	25.2	90.0%	25.2%	63.5%	74.2%
2004	2,899	3.77	587	626	25.7	91.3%	27.0%	64.9%	74.6%
2005	3,575	3.72	584	618	25.5	90.8%	31.1%	67.1%	
2006	3,763	3.70	569	614	25.3	89.9%	27.8%		
2007	4,419	3.71	570	612	25.5	89.2%			
2008	3,450	3.79	578	623	26.1	91.4%			
2009	3,883	3.81	579	623	26.3	91.2%			
2010	3,520	3.84	588	627	26.8				

* Cohort is based on the federal Student Right-to-Know Act, which defines an entering cohort as first-time freshmen who entered in Fall term or the immediately preceding Summer term who were enrolled full-time in the Fall term. In addition, students who died or left for military service are allowable exclusions; therefore, persistence rates are calculated on a revised cohort that may be slightly lower than the original cohort.

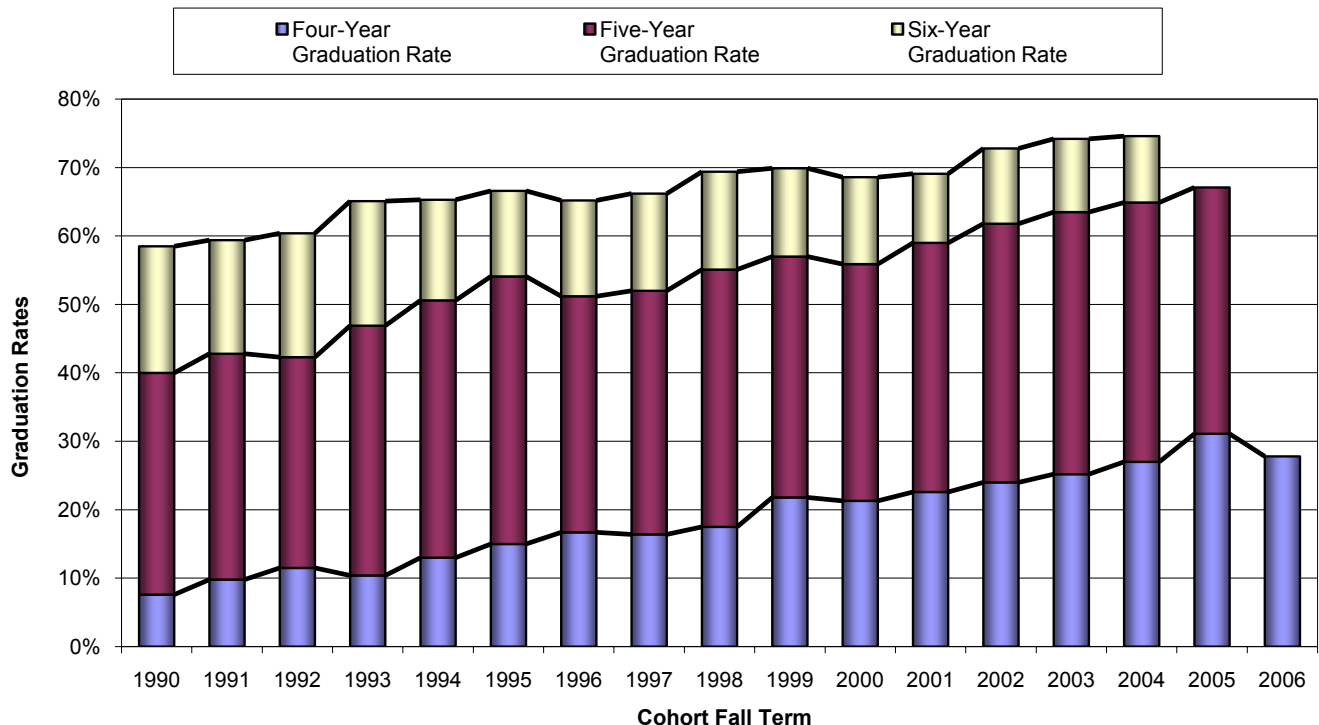

College of Agriculture, Food and Environmental Sciences - Admissions

Admissions Profile

First-Time Freshmen	Fall 2006	Fall 2007	Fall 2008	Fall 2009	Fall 2010
Applicants	2,387	2,627	3,149	3,126	3,303
Selected	1,623	1,632	1,448	1,468	1,469
Selection Rate	68.0%	62.1%	46.0%	47.0%	44.5%
Enrolled	757	788	715	783	753
Yield	46.6%	48.3%	49.4%	53.3%	51.3%

New Transfers	Fall 2006	Fall 2007	Fall 2008	Fall 2009	Fall 2010
Applicants	461	467	505	673	916
Selected	314	337	294	283	247
Selection Rate	68.1%	72.2%	58.2%	42.1%	27.0%
Enrolled	155	180	169	171	157
Yield	49.4%	53.4%	57.5%	60.4%	63.6%

New Graduate Students*	Fall 2006	Fall 2007	Fall 2008	Fall 2009	Fall 2010
Applicants	73	70	100	81	96
Selected	44	48	62	41	53
Selection Rate	60.3%	68.6%	62.0%	50.6%	55.2%
Enrolled	41	33	45	34	44
Yield	93.2%	68.8%	72.6%	82.9%	83.0%

New Student Enrollment Trends - CAFES

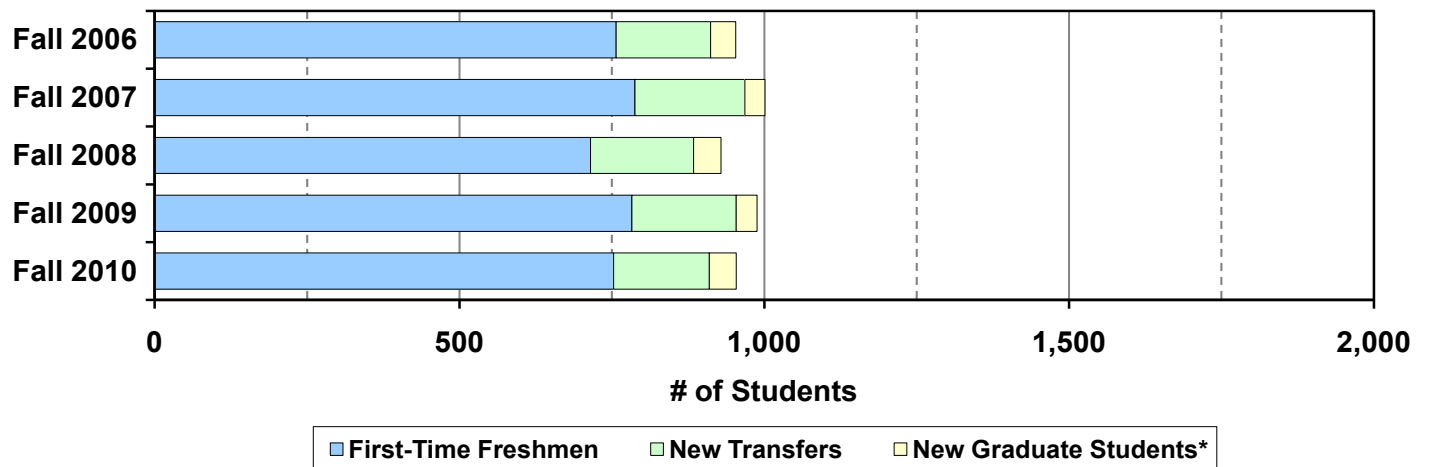

Notes: New transfer applied, selected, and enrolled numbers include second baccalaureates.
 New enrolled students include students who were selected for Fall but chose to begin in the Summer.

*Graduate students are defined as only those students who are pursuing master's degrees.

College of Agriculture, Food and Environmental Sciences - Admissions

Enrolled First-Time Freshmen

Entrance Measures	Fall 2006	Fall 2007	Fall 2008	Fall 2009	Fall 2010
Average High School GPA	3.53	3.54	3.62	3.63	3.70
Average SAT Reading	541	541	553	546	559
Average SAT Math	559	566	580	578	583
Average ACT	23.5	23.7	24.4	24.2	25.1

By Gender	Fall 2006	Fall 2007	Fall 2008	Fall 2009	Fall 2010
Men	315 41.6%	337 42.8%	298 41.7%	349 44.6%	316 42.0%
Women	442 58.4%	451 57.2%	417 58.3%	434 55.4%	437 58.0%

By Ethnic Origin	Fall 2006	Fall 2007	Fall 2008	Fall 2009*	Fall 2010
Hispanic/Latino	68 9.0%	74 9.4%	73 10.2%	96 12.3%	92 12.2%
African American	5 0.7%	6 0.8%	5 0.7%	2 0.3%	5 0.7%
Native American	6 0.8%	8 1.0%	11 1.5%	5 0.6%	2 0.3%
Hawaiian/Pacific Islander	— —	— —	— —	2 0.3%	2 0.3%
Asian American	38 5.0%	37 4.7%	47 6.6%	43 5.5%	38 5.0%
Multi-Racial	— —	— —	— —	44 5.6%	52 6.9%
White	572 75.6%	587 74.5%	522 73.0%	549 70.1%	516 68.5%
Non-Resident Alien	0 0.0%	0 0.0%	3 0.4%	1 0.1%	4 0.5%
Unknown/Other	68 9.0%	76 9.6%	54 7.6%	41 5.2%	42 5.6%

*In Fall 2009 Cal Poly started reporting ethnic origin according to the new Federal OMB Standards.

By Residency*	Fall 2006	Fall 2007	Fall 2008	Fall 2009	Fall 2010
Residents	731 96.6%	767 97.3%	691 96.6%	748 95.5%	714 94.8%
Non-Residents	26 3.4%	21 2.7%	24 3.4%	35 4.5%	39 5.2%

*Based on residency used for tuition calculation.

By Major	Fall 2006	Fall 2007	Fall 2008	Fall 2009	Fall 2010
Agricultural Business	188	203	149	154	115
Agricultural Science	36	61	44	53	41
Agricultural Systems Management	13	8	11	23	19
Animal Science	159	131	102	95	134
BioResource and Agricultural Engineering	25	20	31	43	32
Crop Science	13	15	12	15	17
Dairy Science	22	22	35	38	33
Earth Sciences	20	22	18	28	20
Environmental Horticultural Science	19	14	18	14	19
Environmental Management & Protection	34	38	50	26	34
Food Science	27	28	35	55	36
Forestry and Natural Resources	37	36	38	35	52
Fruit Science	5	17	9	20	14
Nutrition	50	51	55	92	67
Recreation, Parks, & Tourism Administration	42	49	44	51	65
Soil Science	8	12	16	7	10
Wine and Viticulture	59	61	48	34	45
Total CAFES First-Time Freshmen	757	788	715	783	753

College of Agriculture, Food and Environmental Sciences - Admissions

Enrolled New Transfers

By Gender	Fall 2006		Fall 2007		Fall 2008		Fall 2009		Fall 2010	
Men	70	45.2%	85	47.2%	82	48.5%	83	48.5%	76	48.4%
Women	85	54.8%	95	52.8%	87	51.5%	88	51.5%	81	51.6%
By Ethnic Origin	Fall 2006		Fall 2007		Fall 2008		Fall 2009*		Fall 2010	
Hispanic/Latino	9	5.8%	19	10.6%	21	12.4%	30	17.5%	24	15.3%
African American	1	0.6%	1	0.6%	0	0.0%	2	1.2%	1	0.6%
Native American	2	1.3%	5	2.8%	2	1.2%	0	0.0%	2	1.3%
Hawaiian/Pacific Islander	—	—	—	—	—	—	0	0.0%	1	0.6%
Asian American	2	1.3%	3	1.7%	5	3.0%	1	0.6%	4	2.5%
Multi-Racial	—	—	—	—	—	—	8	4.7%	4	2.5%
White	112	72.3%	132	73.3%	128	75.7%	105	61.4%	112	71.3%
Non-Resident Alien	2	1.3%	0	0.0%	1	0.6%	2	1.2%	1	0.6%
Unknown/Other	27	17.4%	20	11.1%	12	7.1%	23	13.5%	8	5.1%
*In Fall 2009 Cal Poly started reporting ethnic origin according to the new Federal OMB Standards.										
By Residency*	Fall 2006		Fall 2007		Fall 2008		Fall 2009		Fall 2010	
Residents	151	97.4%	178	98.9%	163	96.4%	167	97.7%	154	98.1%
Non-Residents	4	2.6%	2	1.1%	6	3.6%	4	2.3%	3	1.9%
*Based on residency used for tuition calculation.										
By Major	Fall 2006		Fall 2007		Fall 2008		Fall 2009		Fall 2010	
Agricultural Business	38		37		28		20		21	
Agricultural Science	6		12		12		11		13	
Agricultural Systems Management	2		4		7		6		10	
Animal Science	23		22		17		18		22	
BioResource and Agricultural Engineering	4				4		3		5	
Crop Science	3		9		7		13		8	
Dairy Science	6		8		5		6		4	
Earth Sciences	2		3		1		8		5	
Environmental Horticultural Science	8		12		13		11		12	
Environmental Management & Protection	3		8		5		8		3	
Food Science	2		1		4		7		5	
Forestry and Natural Resources	9		7		13		13		8	
Fruit Science			3		2		4		7	
Nutrition	19		20		16		14		6	
Recreation, Parks, & Tourism Administration	16		22		13		17		15	
Soil Science	1		1		4		2		2	
Wine and Viticulture	13		11		18		10		11	
Total CAFES New Transfers	155		180		169		171		157	

College of Agriculture, Food and Environmental Sciences - Admissions

Enrolled New Graduate Students*

By Gender	Fall 2006		Fall 2007		Fall 2008		Fall 2009		Fall 2010	
Men	14	34.1%	10	30.3%	22	48.9%	17	50.0%	11	25.0%
Women	27	65.9%	23	69.7%	23	51.1%	17	50.0%	33	75.0%

By Ethnic Origin	Fall 2006		Fall 2007		Fall 2008		Fall 2009*		Fall 2010	
Hispanic/Latino	5	12.2%	3	9.1%	7	15.6%	3	8.8%	3	6.8%
African American	0	0.0%	1	3.0%	0	0.0%	0	0.0%	0	0.0%
Native American	1	2.4%	2	6.1%	0	0.0%	0	0.0%	0	0.0%
Hawaiian/Pacific Islander	—	—	—	—	—	—	0	0.0%	0	0.0%
Asian American	3	7.3%	1	3.0%	1	2.2%	0	0.0%	0	0.0%
Multi-Racial	—	—	—	—	—	—	1	2.9%	1	2.3%
White	28	68.3%	19	57.6%	29	64.4%	20	58.8%	29	65.9%
Non-Resident Alien	0	0.0%	1	3.0%	1	2.2%	3	8.8%	3	6.8%
Unknown/Other	4	9.8%	6	18.2%	7	15.6%	7	20.6%	8	18.2%

*In Fall 2009 Cal Poly started reporting ethnic origin according to the new Federal OMB Standards.

By Residency*	Fall 2006		Fall 2007		Fall 2008		Fall 2009		Fall 2010	
Residents	38	92.7%	30	90.9%	40	88.9%	30	88.2%	42	95.5%
Non-Residents	3	7.3%	3	9.1%	5	11.1%	4	11.8%	2	4.5%

*Based on residency used for tuition calculation.

By Major	Fall 2006		Fall 2007		Fall 2008		Fall 2009		Fall 2010	
Agribusiness	4		2		3		4		5	
Agricultural Education	—		—		—		—		2	
Agriculture	36		29		39		29		35	
Forestry Sciences	1		2		3		1		2	
Total CAFES New Graduate Students*	41		33		45		34		44	

*Graduate students are defined as only those students who are pursuing master's degrees.

College of Agriculture, Food and Environmental Sciences - Enrollment

Undergraduate Enrollment

By Level	Fall 2006		Fall 2007		Fall 2008		Fall 2009		Fall 2010	
Freshmen	1,111	30.1%	1,161	30.5%	1,054	27.5%	1,004	26.6%	949	25.9%
Sophomores	600	16.3%	667	17.5%	712	18.6%	715	18.9%	689	18.8%
Juniors	735	19.9%	780	20.5%	830	21.7%	815	21.6%	802	21.9%
Seniors	1,240	33.6%	1,202	31.5%	1,236	32.3%	1,244	32.9%	1,230	33.5%
By Gender	Fall 2006		Fall 2007		Fall 2008		Fall 2009		Fall 2010	
Men	1,555	42.2%	1,599	42.0%	1,607	41.9%	1,629	43.1%	1,586	43.2%
Women	2,131	57.8%	2,211	58.0%	2,225	58.1%	2,149	56.9%	2,084	56.8%
By Ethnic Origin	Fall 2006		Fall 2007		Fall 2008		Fall 2009*		Fall 2010	
Hispanic/Latino	317	8.6%	345	9.1%	366	9.6%	395	10.5%	412	11.2%
African American	27	0.7%	32	0.8%	26	0.7%	19	0.5%	15	0.4%
Native American	45	1.2%	47	1.2%	50	1.3%	33	0.9%	26	0.7%
Hawaiian/Pacific Islander	—	—	—	—	—	—	4	0.1%	6	0.2%
Asian American	175	4.7%	168	4.4%	184	4.8%	179	4.7%	171	4.7%
Multi-Racial	—	—	—	—	—	—	74	2.0%	128	3.5%
White	2,723	73.9%	2,824	74.1%	2,829	73.8%	2,758	73.0%	2,628	71.6%
Non-Resident Alien	8	0.2%	7	0.2%	8	0.2%	13	0.3%	13	0.4%
Unknown/Other	391	10.6%	387	10.2%	369	9.6%	303	8.0%	271	7.4%
*In Fall 2009 Cal Poly started reporting ethnic origin according to the new Federal OMB Standards.										
By Residency*	Fall 2006		Fall 2007		Fall 2008		Fall 2009		Fall 2010	
Residents	3,620	98.2%	3,746	98.3%	3,760	98.1%	3,689	97.6%	3,563	97.1%
Non-Residents	66	1.8%	64	1.7%	72	1.9%	89	2.4%	107	2.9%
*Based on residency used for tuition calculation.										
By Major	Fall 2006		Fall 2007		Fall 2008		Fall 2009		Fall 2010	
Agricultural Business	919		920		855		779		671	
Agricultural Science	176		203		210		217		208	
Agricultural Systems Management	82		77		75		95		107	
Animal Science	605		617		597		542		552	
BioResource and Agricultural Engineering	106		105		115		139		135	
Crop Science	75		79		77		86		87	
Dairy Science	103		108		121		129		136	
Earth Sciences	82		84		83		102		111	
Environmental Horticultural Science	141		135		140		121		116	
Environmental Management & Protection	102		143		174		193		189	
Food Science	94		99		125		173		177	
Forestry and Natural Resources	194		180		183		177		192	
Fruit Science	32		49		50		62		72	
Nutrition	461		443		406		375		328	
Plant Protection Science	5		5		4		0		0	
Recreation, Parks, & Tourism Administration	292		291		291		273		305	
Soil Science	36		38		46		44		33	
Wine and Viticulture	181		234		280		271		251	
Total CAFES Enrolled Undergraduates	3,686		3,810		3,832		3,778		3,670	

College of Agriculture, Food and Environmental Sciences - Enrollment

Graduate Student Enrollment*

By Gender	Fall 2006		Fall 2007		Fall 2008		Fall 2009		Fall 2010	
Men	42	35.0%	36	38.3%	56	47.5%	56	46.7%	35	35.0%
Women	78	65.0%	58	61.7%	62	52.5%	64	53.3%	65	65.0%

By Ethnic Origin	Fall 2006		Fall 2007		Fall 2008		Fall 2009*		Fall 2010	
Hispanic/Latino	11	9.2%	9	9.6%	15	12.7%	14	11.7%	7	7.0%
African American	1	0.8%	3	3.2%	2	1.7%	1	0.8%	0	0.0%
Native American	1	0.8%	4	4.3%	2	1.7%	0	0.0%	1	1.0%
Hawaiian/Pacific Islander	—	—	—	—	—	—	0	0.0%	0	0.0%
Asian American	9	7.5%	7	7.4%	5	4.2%	1	0.8%	0	0.0%
Multi-Racial	—	—	—	—	—	—	2	1.7%	3	3.0%
White	83	69.2%	52	55.3%	72	61.0%	75	62.5%	66	66.0%
Non-Resident Alien	4	3.3%	2	2.1%	3	2.5%	5	4.2%	6	6.0%
Unknown/Other	11	9.2%	17	18.1%	19	16.1%	22	18.3%	17	17.0%

*In Fall 2009 Cal Poly started reporting ethnic origin according to the new Federal OMB Standards.

By Residency*	Fall 2006		Fall 2007		Fall 2008		Fall 2009		Fall 2010	
Residents	112	93.3%	90	95.7%	111	94.1%	109	90.8%	92	92.0%
Non-Residents	8	6.7%	4	4.3%	7	5.9%	11	9.2%	8	8.0%

*Based on residency used for tuition calculation.

By Major	Fall 2006		Fall 2007		Fall 2008		Fall 2009		Fall 2010	
Agribusiness	7		6		6		7		8	
Agricultural Education	—		—		—		—		7	
Agriculture	108		85		105		107		81	
Forestry Sciences	5		3		7		6		4	
Total CAFES New Graduate Students*	120		94		118		120		100	

*Graduate students are defined as only those students who are pursuing master's degrees.

College of Agriculture, Food and Environmental Sciences - Degrees Awarded

Bachelor's Degrees Awarded

By Gender	CY 2005-06		CY 2006-07		CY 2007-08		CY 2008-09		CY 2009-10	
Men	311	40.2%	316	42.1%	315	40.5%	319	39.5%	319	39.2%
Women	462	59.8%	434	57.9%	463	59.5%	489	60.5%	494	60.8%
By Ethnic Origin	CY 2005-06		CY 2006-07		CY 2007-08		CY 2008-09		CY 2009-10	
Hispanic/Latino	56	7.2%	51	6.8%	60	7.7%	66	8.2%	71	8.7%
African American	1	0.1%	6	0.8%	5	0.6%	7	0.9%	1	0.1%
Native American	13	1.7%	9	1.2%	7	0.9%	10	1.2%	9	1.1%
Hawaiian/Pacific Islander	0	0.0%	0	0.0%	0	0.0%	0	0.0%	0	0.0%
Asian American	35	4.5%	43	5.7%	29	3.7%	29	3.6%	33	4.1%
Multi-Racial	1	0.1%	0	0.0%	0	0.0%	6	0.7%	6	0.7%
White	577	74.6%	554	73.9%	586	75.3%	599	74.1%	615	75.6%
Non-Resident Alien	2	0.3%	2	0.3%	4	0.5%	1	0.1%	2	0.2%
Unknown/Other	88	11.4%	85	11.3%	87	11.2%	90	11.1%	76	9.3%
By Major	CY 2005-06		CY 2006-07		CY 2007-08		CY 2008-09		CY 2009-10	
Agricultural Business, BS	243		211		201		215		212	
Agricultural Management, BS					1					
Agricultural Engineering Technology, BS	1									
Agricultural Science, BS	41		26		34		26		41	
Agricultural Systems Management, BS	20		22		23		21		19	
Animal Science, BS	126		127		113		128		100	
BioResource & Agricultural Engineering, BS	19		17		16		17		19	
Crop Science, BS	5		10		23		14		12	
Dairy Science, BS	30		23		14		28		21	
Earth Sciences, BS	16		14		17		12		12	
Environmental Horticultural Science, BS	36		30		31		36		29	
Environmental Mgmt. and Protection, BS	2		9		15		16		32	
Food Science, BS	13		17		7		7		21	
Forestry and Natural Resources, BS	37		39		34		35		40	
Fruit Science, BS	5		8		6		1		8	
Nutrition, BS	75		108		119		122		103	
Ornamental Horticulture, BS			1							
Plant Protection Science, BS	1				4		1		1	
Recreation, Parks, and Tourism Admin., BS	78		69		85		74		88	
Soil Science, BS	6		3		6		11		4	
Wine and Viticulture, BS	19		16		29		44		51	
Total CAFES Bachelor's Degrees	773		750		778		808		813	

College of Agriculture, Food and Environmental Sciences - Degrees Awarded

Master's Degrees Awarded

By Gender	CY 2005-06		CY 2006-07		CY 2007-08		CY 2008-09		CY 2009-10	
Men	19	45.2%	18	34.0%	9	30.0%	15	37.5%	16	41.0%
Women	23	54.8%	35	66.0%	21	70.0%	25	62.5%	23	59.0%

By Ethnic Origin	CY 2005-06		CY 2006-07		CY 2007-08		CY 2008-09		CY 2009-10	
Hispanic/Latino	4	9.5%	2	3.8%	2	6.7%	3	7.5%	1	2.6%
African American	0	0.0%	0	0.0%	0	0.0%	0	0.0%	1	2.6%
Native American	0	0.0%	0	0.0%	1	3.3%	0	0.0%	1	2.6%
Hawaiian/Pacific Islander	0	0.0%	0	0.0%	0	0.0%	0	0.0%	0	0.0%
Asian American	2	4.8%	1	1.9%	2	6.7%	3	7.5%	2	5.1%
Multi-Racial	0	0.0%	0	0.0%	0	0.0%	0	0.0%	1	2.6%
White	30	71.4%	43	81.1%	20	66.7%	27	67.5%	29	74.4%
Non-Resident Alien	0	0.0%	0	0.0%	2	6.7%	2	5.0%	0	0.0%
Unknown/Other	6	14.3%	7	13.2%	3	10.0%	5	12.5%	4	10.3%

By Major	CY 2005-06		CY 2006-07		CY 2007-08		CY 2008-09		CY 2009-10	
Agribusiness, MS	1		2				1		2	
Agriculture, MS	41		47		29		37		33	
Forestry Sciences, MS			4		1		2		4	
Total CAFES Master's Degrees	42		53		30		40		39	

Degrees Awarded Trends - CAFES

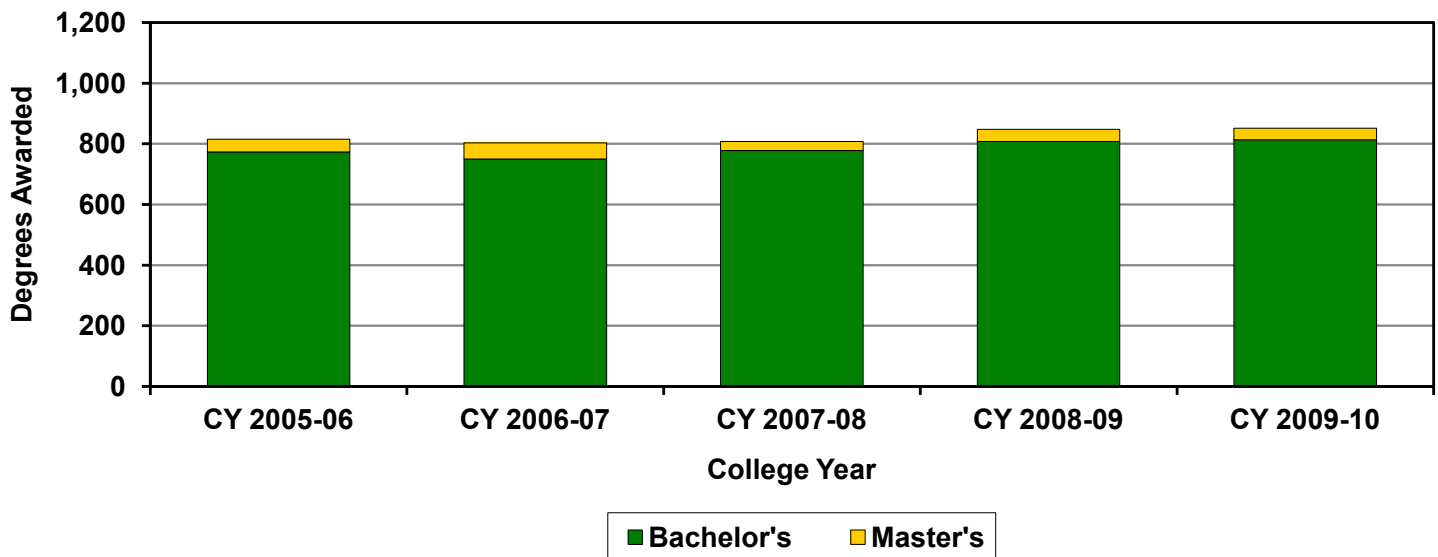

College of Architecture and Environmental Design — Admissions

Admissions Profile

First-Time Freshmen	Fall 2006	Fall 2007	Fall 2008	Fall 2009	Fall 2010
Applicants	2,450	2,723	2,937	2,441	2,186
Selected	641	831	761	527	487
Selection Rate	26.2%	30.5%	25.9%	21.6%	22.3%
Enrolled	289	378	365	265	238
Yield	45.1%	45.5%	48.0%	50.3%	48.9%

New Transfers	Fall 2006	Fall 2007	Fall 2008	Fall 2009	Fall 2010
Applicants	609	586	614	627	684
Selected	139	194	145	94	81
Selection Rate	22.8%	33.1%	23.6%	15.0%	11.8%
Enrolled	98	139	97	71	67
Yield	70.5%	71.6%	66.9%	75.5%	82.7%

New Graduate Students*	Fall 2006	Fall 2007	Fall 2008	Fall 2009	Fall 2010
Applicants	71	85	87	138	183
Selected	49	54	54	82	67
Selection Rate	69.0%	63.5%	62.1%	59.4%	36.6%
Enrolled	25	34	31	38	47
Yield	51.0%	63.0%	57.4%	46.3%	70.1%

New Student Enrollment Trends - CAED

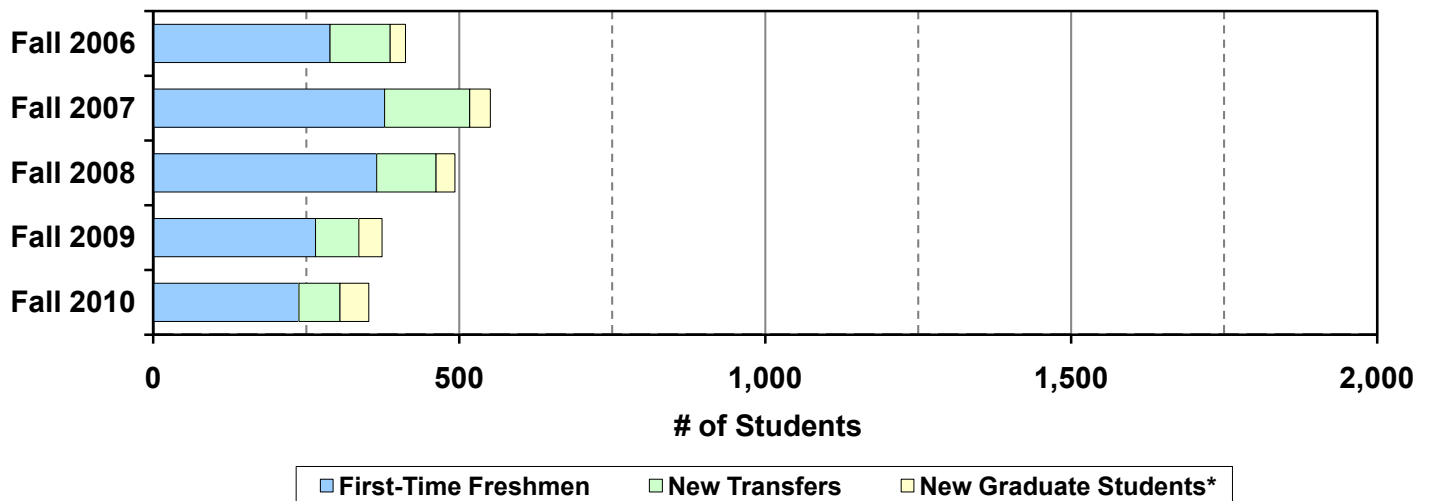

Notes: New transfer applied, selected, and enrolled numbers include second baccalaureates.
New enrolled students include students who were selected for Fall but chose to begin in the Summer.

*Graduate students are defined as only those students who are pursuing master's degrees.

College of Architecture and Environmental Design — Admissions

Enrolled First-Time Freshmen

Entrance Measures	Fall 2006		Fall 2007		Fall 2008		Fall 2009		Fall 2010	
Average High School GPA	3.84		3.82		3.82		3.90		3.90	
Average SAT Reading	579		574		583		588		598	
Average SAT Math	636		624		640		638		651	
Average ACT	26.6		26.4		26.6		27.0		27.3	

By Gender	Fall 2006		Fall 2007		Fall 2008		Fall 2009		Fall 2010	
Men	159	55.0%	247	65.3%	234	64.1%	149	56.2%	142	59.7%
Women	130	45.0%	131	34.7%	131	35.9%	116	43.8%	96	40.3%

By Ethnic Origin	Fall 2006		Fall 2007		Fall 2008		Fall 2009*		Fall 2010	
Hispanic/Latino	44	15.2%	65	17.2%	57	15.6%	37	14.0%	40	16.8%
African American	3	1.0%	3	0.8%	6	1.6%	2	0.8%	2	0.8%
Native American	3	1.0%	1	0.3%	1	0.3%	2	0.8%	0	0.0%
Hawaiian/Pacific Islander	—	—	—	—	—	—	0	0.0%	0	0.0%
Asian American	42	14.5%	58	15.3%	39	10.7%	26	9.8%	25	10.5%
Multi-Racial	—	—	—	—	—	—	14	5.3%	18	7.6%
White	168	58.1%	217	57.4%	223	61.1%	168	63.4%	141	59.2%
Non-Resident Alien	0	0.0%	4	1.1%	5	1.4%	5	1.9%	6	2.5%
Unknown/Other	29	10.0%	30	7.9%	34	9.3%	11	4.2%	6	2.5%

*In Fall 2009 Cal Poly started reporting ethnic origin according to the new Federal OMB Standards.

By Residency*	Fall 2006		Fall 2007		Fall 2008		Fall 2009		Fall 2010	
Residents	252	87.2%	333	88.1%	314	86.0%	219	82.6%	174	73.1%
Non-Residents	37	12.8%	45	11.9%	51	14.0%	46	17.4%	64	26.9%

*Based on residency used for tuition calculation.

By Major	Fall 2006		Fall 2007		Fall 2008		Fall 2009		Fall 2010	
Architectural Engineering	58		81		54		50		52	
Architecture	118		151		142		106		103	
City and Regional Planning	34		29		31		19		24	
Construction Management	38		74		78		68		39	
Landscape Architecture	41		43		60		22		20	
Total CAED First-Time Freshmen	289		378		365		265		238	

College of Architecture and Environmental Design — Admissions

Enrolled New Transfers

By Gender	Fall 2006		Fall 2007		Fall 2008		Fall 2009		Fall 2010	
Men	66	67.3%	91	65.5%	64	66.0%	48	67.6%	54	80.6%
Women	32	32.7%	48	34.5%	33	34.0%	23	32.4%	13	19.4%

By Ethnic Origin	Fall 2006		Fall 2007		Fall 2008		Fall 2009*		Fall 2010	
Hispanic/Latino	25	25.5%	27	19.4%	19	19.6%	11	15.5%	17	25.4%
African American	1	1.0%	1	0.7%	3	3.1%	1	1.4%	0	0.0%
Native American	1	1.0%	3	2.2%	1	1.0%	0	0.0%	0	0.0%
Hawaiian/Pacific Islander	—	—	—	—	—	—	0	0.0%	1	1.5%
Asian American	7	7.1%	15	10.8%	13	13.4%	9	12.7%	4	6.0%
Multi-Racial	—	—	—	—	—	—	3	4.2%	0	0.0%
White	40	40.8%	71	51.1%	39	40.2%	35	49.3%	33	49.3%
Non-Resident Alien	10	10.2%	4	2.9%	8	8.2%	2	2.8%	3	4.5%
Unknown/Other	14	14.3%	18	12.9%	14	14.4%	10	14.1%	9	13.4%

*In Fall 2009 Cal Poly started reporting ethnic origin according to the new Federal OMB Standards.

By Residency*	Fall 2006		Fall 2007		Fall 2008		Fall 2009		Fall 2010	
Residents	88	89.8%	137	98.6%	89	91.8%	69	97.2%	63	94.0%
Non-Residents	10	10.2%	2	1.4%	8	8.2%	2	2.8%	4	6.0%

*Based on residency used for tuition calculation.

By Major	Fall 2006	Fall 2007	Fall 2008	Fall 2009	Fall 2010
Architectural Engineering	10	12	11	2	5
Architecture	29	64	34	34	21
City and Regional Planning	19	22	9	12	8
Construction Management	11	17	19	9	10
Landscape Architecture	29	24	24	14	23
Total CAED New Transfers	98	139	97	71	67

College of Architecture and Environmental Design — Admissions

Enrolled New Graduate Students*

By Gender	Fall 2006		Fall 2007		Fall 2008		Fall 2009		Fall 2010	
Men	18	72.0%	18	52.9%	17	54.8%	20	52.6%	19	40.4%
Women	7	28.0%	16	47.1%	14	45.2%	18	47.4%	28	59.6%

By Ethnic Origin	Fall 2006		Fall 2007		Fall 2008		Fall 2009*		Fall 2010	
Hispanic/Latino	1	4.0%	3	8.8%	3	9.7%	4	10.5%	2	4.3%
African American	1	4.0%	0	0.0%	0	0.0%	0	0.0%	0	0.0%
Native American	0	0.0%	0	0.0%	0	0.0%	0	0.0%	0	0.0%
Hawaiian/Pacific Islander	—	—	—	—	—	—	0	0.0%	0	0.0%
Asian American	1	4.0%	5	14.7%	5	16.1%	2	5.3%	10	21.3%
Multi-Racial	—	—	—	—	—	—	1	2.6%	2	4.3%
White	18	72.0%	21	61.8%	19	61.3%	23	60.5%	27	57.4%
Non-Resident Alien	0	0.0%	0	0.0%	0	0.0%	0	0.0%	2	4.3%
Unknown/Other	4	16.0%	5	14.7%	4	12.9%	8	21.1%	4	8.5%

*In Fall 2009 Cal Poly started reporting ethnic origin according to the new Federal OMB Standards.

By Residency*	Fall 2006		Fall 2007		Fall 2008		Fall 2009		Fall 2010	
Residents	21	84.0%	33	97.1%	30	96.8%	35	92.1%	39	83.0%
Non-Residents	4	16.0%	1	2.9%	1	3.2%	3	7.9%	8	17.0%

*Based on residency used for tuition calculation.

By Major	Fall 2006		Fall 2007		Fall 2008		Fall 2009		Fall 2010	
Architecture	7		13		9		13		16	
City and Regional Planning	18		21		22		25		31	
Transportation Planning (MS/MCRP)**	See the College of Engineering profile									
Total CAED New Graduate Students*	25		34		31		38		47	

*Graduate students are defined as only those students who are pursuing master's degrees.

**Transportation Planning is a joint program with the College of Engineering. Enrollment in this program is shown in the College of Engineering profile.

College of Architecture and Environmental Design — Enrollment

Undergraduate Enrollment

By Level	Fall 2006		Fall 2007		Fall 2008		Fall 2009		Fall 2010	
Freshmen	333	17.5%	393	20.2%	399	20.4%	288	15.8%	233	14.7%
Sophomores	289	15.2%	266	13.7%	320	16.4%	325	17.9%	264	16.6%
Juniors	333	17.5%	396	20.3%	335	17.1%	324	17.8%	312	19.7%
Seniors	948	49.8%	891	45.8%	900	46.1%	881	48.5%	778	49.0%

By Gender	Fall 2006		Fall 2007		Fall 2008		Fall 2009		Fall 2010	
Men	1,229	64.6%	1,249	64.2%	1,259	64.4%	1,150	63.3%	1,037	65.3%
Women	674	35.4%	697	35.8%	695	35.6%	668	36.7%	550	34.7%

By Ethnic Origin	Fall 2006		Fall 2007		Fall 2008		Fall 2009*		Fall 2010	
Hispanic/Latino	277	14.6%	308	15.8%	312	16.0%	284	15.6%	268	16.9%
African American	17	0.9%	17	0.9%	18	0.9%	16	0.9%	13	0.8%
Native American	7	0.4%	10	0.5%	11	0.6%	10	0.6%	9	0.6%
Hawaiian/Pacific Islander	—	—	—	—	—	—	1	0.1%	2	0.1%
Asian American	231	12.1%	240	12.3%	236	12.1%	205	11.3%	178	11.2%
Multi-Racial	—	—	—	—	—	—	33	1.8%	48	3.0%
White	1,115	58.6%	1,121	57.6%	1,133	58.0%	1,064	58.5%	914	57.6%
Non-Resident Alien	30	1.6%	33	1.7%	38	1.9%	35	1.9%	32	2.0%
Unknown/Other	226	11.9%	217	11.2%	206	10.5%	170	9.4%	123	7.8%

*In Fall 2009 Cal Poly started reporting ethnic origin according to the new Federal OMB Standards.

By Residency*	Fall 2006		Fall 2007		Fall 2008		Fall 2009		Fall 2010	
Residents	1,785	93.8%	1,830	94.0%	1,825	93.4%	1,681	92.5%	1,412	89.0%
Non-Residents	118	6.2%	116	6.0%	129	6.6%	137	7.5%	175	11.0%

*Based on residency used for tuition calculation.

By Major	Fall 2006		Fall 2007		Fall 2008		Fall 2009		Fall 2010	
Architectural Engineering	338		341		305		282		250	
Architecture	780		808		793		733		628	
City and Regional Planning	175		189		183		168		142	
Construction Management	372		370		392		380		333	
Landscape Architecture	238		238		281		255		234	
Total CAED Enrolled Undergraduates	1,903		1,946		1,954		1,818		1,587	

College of Architecture and Environmental Design — Enrollment

Graduate Student Enrollment*

By Gender	Fall 2006		Fall 2007		Fall 2008		Fall 2009		Fall 2010	
Men	34	61.8%	36	59.0%	34	53.1%	32	50.8%	37	47.4%
Women	21	38.2%	25	41.0%	30	46.9%	31	49.2%	41	52.6%

By Ethnic Origin	Fall 2006		Fall 2007		Fall 2008		Fall 2009*		Fall 2010	
Hispanic/Latino	5	9.1%	5	8.2%	6	9.4%	7	11.1%	6	7.7%
African American	1	1.8%	1	1.6%	0	0.0%	0	0.0%	0	0.0%
Native American	0	0.0%	0	0.0%	0	0.0%	0	0.0%	0	0.0%
Hawaiian/Pacific Islander	—	—	—	—	—	—	0	0.0%	0	0.0%
Asian American	6	10.9%	6	9.8%	8	12.5%	5	7.9%	11	14.1%
Multi-Racial	—	—	—	—	—	—	1	1.6%	4	5.1%
White	33	60.0%	38	62.3%	39	60.9%	40	63.5%	48	61.5%
Non-Resident Alien	3	5.5%	1	1.6%	1	1.6%	0	0.0%	2	2.6%
Unknown/Other	7	12.7%	10	16.4%	10	15.6%	10	15.9%	7	9.0%

*In Fall 2009 Cal Poly started reporting ethnic origin according to the new Federal OMB Standards.

By Residency*	Fall 2006		Fall 2007		Fall 2008		Fall 2009		Fall 2010	
Residents	49	89.1%	57	93.4%	62	96.9%	59	93.7%	67	85.9%
Non-Residents	6	10.9%	4	6.6%	2	3.1%	4	6.3%	11	14.1%

*Based on residency used for tuition calculation.

By Major	Fall 2006	Fall 2007	Fall 2008	Fall 2009	Fall 2010
Architecture	19	21	21	20	25
City and Regional Planning	36	40	43	43	53
Transportation Planning (MS/MCRP)**	See the College of Engineering profile				
Total CAED Enrolled Graduate Students*	55	61	64	63	78

*Graduate students are defined as only those students who are pursuing master's degrees.

**Transportation Planning is a joint program with the College of Engineering. Enrollment in this program is shown in the College of Engineering profile.

College of Architecture and Environmental Design — Degrees Awarded

Bachelor's Degrees Awarded

By Gender	CY 2005-06		CY 2006-07		CY 2007-08		CY 2008-09		CY 2009-10	
Men	252	67.0%	232	68.2%	267	64.3%	248	65.8%	300	66.4%
Women	124	33.0%	108	31.8%	148	35.7%	129	34.2%	152	33.6%

By Ethnic Origin	CY 2005-06		CY 2006-07		CY 2007-08		CY 2008-09		CY 2009-10	
Hispanic/Latino	45	12.0%	38	11.2%	57	13.7%	58	15.4%	60	13.3%
African American	5	1.3%	2	0.6%	4	1.0%	4	1.1%	1	0.2%
Native American	2	0.5%	1	0.3%	0	0.0%	2	0.5%	1	0.2%
Hawaiian/Pacific Islander	0	0.0%	0	0.0%	0	0.0%	0	0.0%	0	0.0%
Asian American	58	15.4%	41	12.1%	47	11.3%	53	14.1%	43	9.5%
Multi-Racial	0	0.0%	0	0.0%	0	0.0%	1	0.3%	3	0.7%
White	212	56.4%	205	60.3%	241	58.1%	213	56.5%	287	63.5%
Non-Resident Alien	4	1.1%	4	1.2%	6	1.4%	6	1.6%	5	1.1%
Unknown/Other	50	13.3%	49	14.4%	60	14.5%	40	10.6%	52	11.5%

By Major	CY 2005-06		CY 2006-07		CY 2007-08		CY 2008-09		CY 2009-10	
Architectural Engineering, BS	52		62		42		59		60	
Architecture, BArch	164		129		181		151		182	
City and Regional Planning, BS	38		30		41		43		39	
Construction Management, BS	79		82		104		74		119	
Landscape Architecture, BLA	43		37		47		50		52	
Total CAED Bachelor's Degrees	376		340		415		377		452	

College of Architecture and Environmental Design — Degrees Awarded

Master's Degrees Awarded

By Gender	CY 2005-06		CY 2006-07		CY 2007-08		CY 2008-09		CY 2009-10	
Men	15	93.8%	11	68.8%	13	81.3%	10	45.5%	19	54.3%
Women	1	6.3%	5	31.3%	3	18.8%	12	54.5%	16	45.7%
By Ethnic Origin	CY 2005-06		CY 2006-07		CY 2007-08		CY 2008-09		CY 2009-10	
Hispanic/Latino	0	0.0%	5	31.3%	1	6.3%	1	4.5%	2	5.7%
African American	1	6.3%	0	0.0%	0	0.0%	1	4.5%	0	0.0%
Native American	0	0.0%	0	0.0%	0	0.0%	0	0.0%	0	0.0%
Hawaiian/Pacific Islander	0	0.0%	0	0.0%	0	0.0%	0	0.0%	0	0.0%
Asian American	0	0.0%	2	12.5%	0	0.0%	0	0.0%	2	5.7%
Multi-Racial	0	0.0%	0	0.0%	0	0.0%	0	0.0%	1	2.9%
White	12	75.0%	7	43.8%	10	62.5%	15	68.2%	24	68.6%
Non-Resident Alien	0	0.0%	0	0.0%	1	6.3%	1	4.5%	1	2.9%
Unknown/Other	3	18.8%	2	12.5%	4	25.0%	4	18.2%	5	14.3%
By Major	CY 2005-06		CY 2006-07		CY 2007-08		CY 2008-09		CY 2009-10	
Architecture, MS	2						8		12	
City and Regional Planning, MCRP	14		16		16		14		23	
Total CAED Master's Degrees	16		16		16		22		35	

Degrees Awarded Trends - CAED

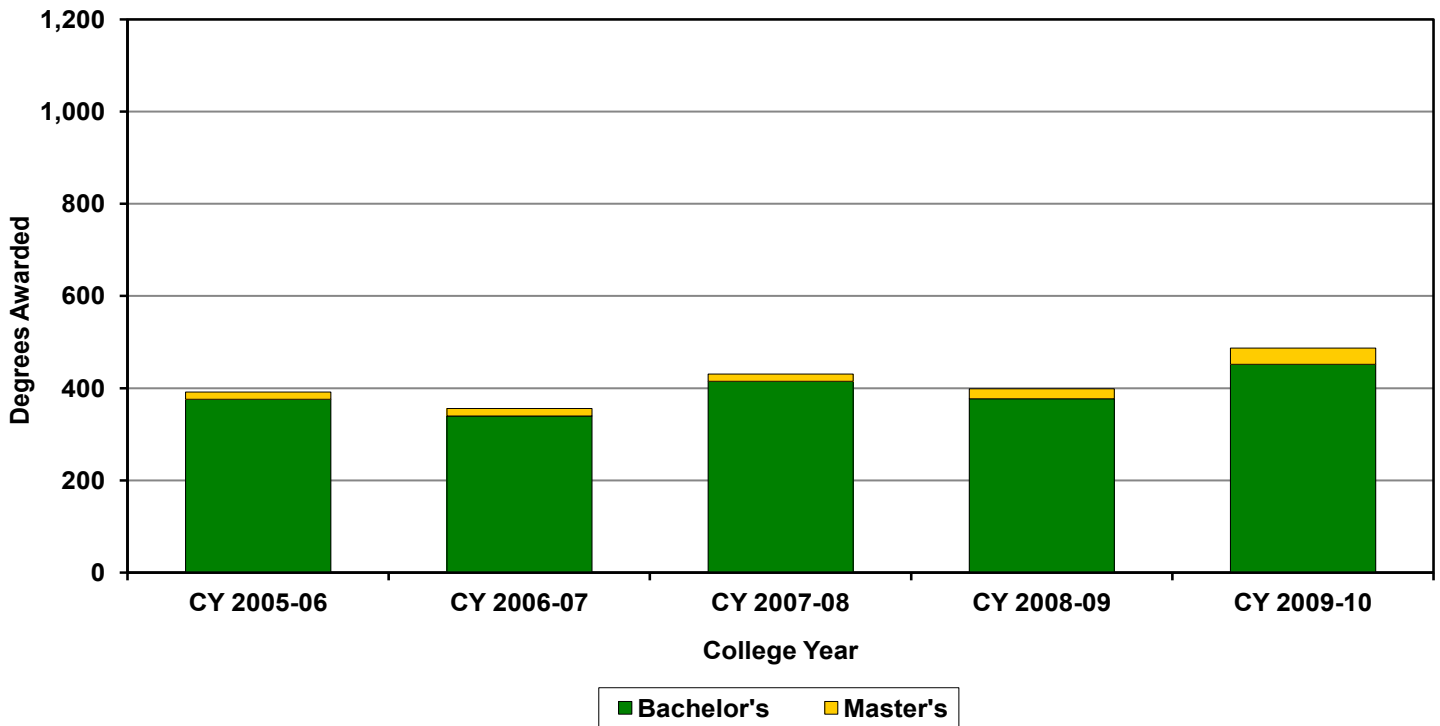

College of Engineering — Admissions

Admissions Profile

First-Time Freshmen	Fall 2006	Fall 2007	Fall 2008	Fall 2009	Fall 2010
Applicants	5,942	6,917	7,794	7,903	8,866
Selected	3,796	4,454	3,372	3,384	2,943
Selection Rate	63.9%	64.4%	43.3%	42.8%	33.2%
Enrolled	1,244	1,617	1,101	1,126	913
Yield	32.8%	36.3%	32.7%	33.3%	31.0%

New Transfers	Fall 2006	Fall 2007	Fall 2008	Fall 2009	Fall 2010
Applicants	700	597	663	801	1,376
Selected	283	256	233	188	167
Selection Rate	40.4%	42.9%	35.1%	23.5%	12.1%
Enrolled	147	140	140	120	81
Yield	51.9%	54.7%	60.1%	63.8%	48.5%

New Graduate Students*	Fall 2006	Fall 2007	Fall 2008	Fall 2009	Fall 2010
Applicants	170	177	221	259	394
Selected	117	111	164	168	222
Selection Rate	68.8%	62.7%	74.2%	64.9%	56.3%
Enrolled	81	76	119	131	143
Yield	69.2%	68.5%	72.6%	78.0%	64.4%

New Student Enrollment Trends - CENG



Notes: New transfer applied, selected, and enrolled numbers include second baccalaureates.
New enrolled students include students who were selected for Fall but chose to begin in the Summer.

*Graduate students are defined as only those students who are pursuing master's degrees.

College of Engineering — Admissions

Enrolled First-Time Freshmen

Entrance Measures	Fall 2006		Fall 2007		Fall 2008		Fall 2009		Fall 2010	
Average High School GPA	3.72		3.71		3.86		3.89		3.97	
Average SAT Reading	579		574		591		595		611	
Average SAT Math	651		642		659		667		676	
Average ACT	26.4		26.3		27.4		27.7		28.8	
By Gender	Fall 2006		Fall 2007		Fall 2008		Fall 2009		Fall 2010	
Men	1,081	86.9%	1,364	84.4%	901	81.8%	922	81.9%	744	81.5%
Women	163	13.1%	253	15.6%	200	18.2%	204	18.1%	169	18.5%
By Ethnic Origin	Fall 2006		Fall 2007		Fall 2008		Fall 2009*		Fall 2010	
Hispanic/Latino	137	11.0%	210	13.0%	153	13.9%	164	14.6%	108	11.8%
African American	13	1.0%	23	1.4%	10	0.9%	10	0.9%	6	0.7%
Native American	5	0.4%	14	0.9%	4	0.4%	4	0.4%	0	0.0%
Hawaiian/Pacific Islander	—	—	—	—	—	—	1	0.1%	2	0.2%
Asian American	251	20.2%	329	20.3%	171	15.5%	206	18.3%	133	14.6%
Multi-Racial	—	—	—	—	—	—	73	6.5%	69	7.6%
White	700	56.3%	915	56.6%	681	61.9%	615	54.6%	545	59.7%
Non-Resident Alien	11	0.9%	6	0.4%	7	0.6%	12	1.1%	11	1.2%
Unknown/Other	127	10.2%	120	7.4%	75	6.8%	41	3.6%	39	4.3%
*In Fall 2009 Cal Poly started reporting ethnic origin according to the new Federal OMB Standards.										
By Residency*	Fall 2006		Fall 2007		Fall 2008		Fall 2009		Fall 2010	
Residents	1,133	91.1%	1,486	91.9%	981	89.1%	1,009	89.6%	766	83.9%
Non-Residents	111	8.9%	131	8.1%	120	10.9%	117	10.4%	147	16.1%
*Based on residency used for tuition calculation.										
By Major	Fall 2006		Fall 2007		Fall 2008		Fall 2009		Fall 2010	
Aerospace Engineering	129		204		132		104		100	
Biomedical Engineering	85		186		79		121		81	
Civil Engineering	126		157		123		138		101	
Computer Engineering	169		209		105		114		84	
Computer Science	162		139		91		134		76	
Electrical Engineering	177		155		74		122		108	
Environmental Engineering	24		40		39		61		41	
General Engineering	73		183		153		68		52	
Industrial Engineering	43		47		45		26		47	
Manufacturing Engineering	20		17		13		14		8	
Materials Engineering	40		50		45		30		32	
Mechanical Engineering	174		216		190		165		149	
Software Engineering	22		14		12		29		34	
Total CENG First-Time Freshmen	1,244		1,617		1,101		1,126		913	

College of Engineering — Admissions

Enrolled New Transfers

By Gender	Fall 2006		Fall 2007		Fall 2008		Fall 2009		Fall 2010	
Men	124	84.4%	132	94.3%	125	89.3%	103	85.8%	73	90.1%
Women	23	15.6%	8	5.7%	15	10.7%	17	14.2%	8	9.9%

By Ethnic Origin	Fall 2006		Fall 2007		Fall 2008		Fall 2009*		Fall 2010	
Hispanic/Latino	27	18.4%	26	18.6%	35	25.0%	26	21.7%	10	12.3%
African American	4	2.7%	1	0.7%	0	0.0%	1	0.8%	0	0.0%
Native American	1	0.7%	0	0.0%	0	0.0%	1	0.8%	0	0.0%
Hawaiian/Pacific Islander	—	—	—	—	—	—	0	0.0%	1	1.2%
Asian American	12	8.2%	15	10.7%	18	12.9%	16	13.3%	10	12.3%
Multi-Racial	—	—	—	—	—	—	6	5.0%	3	3.7%
White	80	54.4%	72	51.4%	66	47.1%	53	44.2%	37	45.7%
Non-Resident Alien	6	4.1%	5	3.6%	5	3.6%	5	4.2%	10	12.3%
Unknown/Other	17	11.6%	21	15.0%	16	11.4%	12	10.0%	10	12.3%

*In Fall 2009 Cal Poly started reporting ethnic origin according to the new Federal OMB Standards.

By Residency*	Fall 2006		Fall 2007		Fall 2008		Fall 2009		Fall 2010	
Residents	141	95.9%	137	97.9%	133	95.0%	114	95.0%	70	86.4%
Non-Residents	6	4.1%	3	2.1%	7	5.0%	6	5.0%	11	13.6%

*Based on residency used for tuition calculation.

By Major	Fall 2006		Fall 2007		Fall 2008		Fall 2009		Fall 2010	
Aerospace Engineering	20		14		11		11		8	
Biomedical Engineering	3				5		3		3	
Civil Engineering	31		28		27		19		9	
Computer Engineering	11		9		5		5		6	
Computer Science	12		7		8		10		11	
Electrical Engineering	20		24		34		20		19	
Environmental Engineering	4		2		1		8		2	
General Engineering	3		1		1		2		2	
Industrial Engineering	4		2		3		4		2	
Manufacturing Engineering			3		1		3		1	
Materials Engineering	6		6		3		4		0	
Mechanical Engineering	30		42		40		31		14	
Software Engineering	3		2		1		0		4	
Total CENG New Transfers	147		140		140		120		81	

College of Engineering — Admissions

Enrolled New Graduate Students*

By Gender	Fall 2006		Fall 2007		Fall 2008		Fall 2009		Fall 2010	
Men	62	76.5%	65	85.5%	103	86.6%	116	88.5%	122	85.3%
Women	19	23.5%	11	14.5%	16	13.4%	15	11.5%	21	14.7%

By Ethnic Origin	Fall 2006		Fall 2007		Fall 2008		Fall 2009*		Fall 2010	
Hispanic/Latino	4	4.9%	5	6.6%	11	9.2%	14	10.7%	9	6.3%
African American	2	2.5%	2	2.6%	0	0.0%	0	0.0%	2	1.4%
Native American	1	1.2%	1	1.3%	1	0.8%	2	1.5%	0	0.0%
Hawaiian/Pacific Islander	—	—	—	—	—	—	0	0.0%	0	0.0%
Asian American	15	18.5%	10	13.2%	26	21.8%	18	13.7%	26	18.2%
Multi-Racial	—	—	—	—	—	—	2	1.5%	1	0.7%
White	53	65.4%	49	64.5%	61	51.3%	83	63.4%	80	55.9%
Non-Resident Alien	1	1.2%	1	1.3%	4	3.4%	1	0.8%	6	4.2%
Unknown/Other	5	6.2%	8	10.5%	16	13.4%	11	8.4%	19	13.3%

*In Fall 2009 Cal Poly started reporting ethnic origin according to the new Federal OMB Standards.

By Residency*	Fall 2006		Fall 2007		Fall 2008		Fall 2009		Fall 2010	
Residents	78	96.3%	73	96.1%	112	94.1%	127	96.9%	135	94.4%
Non-Residents	3	3.7%	3	3.9%	7	5.9%	4	3.1%	8	5.6%

*Based on residency used for tuition calculation.

By Major	Fall 2006		Fall 2007		Fall 2008		Fall 2009		Fall 2010	
Aerospace Engineering	11		14		24		13		14	
Biomedical Engineering							10		23	
Civil and Environmental Engineering	7		15		13		28		18	
Computer Science	8		5		8		5		11	
Electrical Engineering	13		13		16		15		23	
Engineering	23		12		30		27		27	
Engineering Management (MS/MBA)**	5		7		7		8		3	
Industrial Engineering	2				4		8		2	
Mechanical Engineering	11		10		17		16		21	
Transportation Planning (MS/MCRP)**	1						1		1	
Total CENG New Graduate Students*	81		76		119		131		143	

*Graduate students are defined as only those students who are pursuing master's degrees.

**Engineering Management is a joint program with the Orfalea College of Business, and Transportation Planning is a joint program with the College of Architecture and Environmental Design. Enrollment in these programs is shown in the College of Engineering profile.

College of Engineering — Enrollment

Undergraduate Enrollment

By Level	Fall 2006		Fall 2007		Fall 2008		Fall 2009		Fall 2010	
Freshmen	1,341	28.5%	1,748	33.0%	1,234	23.8%	1,026	19.7%	737	15.2%
Sophomores	754	16.0%	1,005	18.9%	1,310	25.2%	1,159	22.3%	1,029	21.2%
Juniors	772	16.4%	856	16.1%	942	18.1%	1,163	22.4%	1,056	21.7%
Seniors	1,839	39.1%	1,695	32.0%	1,707	32.9%	1,855	35.7%	2,039	41.9%
By Gender	Fall 2006		Fall 2007		Fall 2008		Fall 2009		Fall 2010	
Men	4,061	86.3%	4,583	86.4%	4,440	85.5%	4,405	84.7%	4,058	83.5%
Women	645	13.7%	721	13.6%	753	14.5%	798	15.3%	803	16.5%
By Ethnic Origin	Fall 2006		Fall 2007		Fall 2008		Fall 2009*		Fall 2010	
Hispanic/Latino	506	10.8%	606	11.4%	633	12.2%	667	12.8%	591	12.2%
African American	52	1.1%	64	1.2%	54	1.0%	47	0.9%	33	0.7%
Native American	27	0.6%	37	0.7%	29	0.6%	25	0.5%	17	0.3%
Hawaiian/Pacific Islander	—	—	—	—	—	—	1	0.0%	6	0.1%
Asian American	844	17.9%	990	18.7%	913	17.6%	911	17.5%	806	16.6%
Multi-Racial	—	—	—	—	—	—	117	2.2%	180	3.7%
White	2,732	58.1%	3,053	57.6%	3,062	59.0%	3,037	58.4%	2,879	59.2%
Non-Resident Alien	54	1.1%	50	0.9%	49	0.9%	46	0.9%	53	1.1%
Unknown/Other	491	10.4%	504	9.5%	453	8.7%	352	6.8%	296	6.1%
*In Fall 2009 Cal Poly started reporting ethnic origin according to the new Federal OMB Standards.										
By Residency*	Fall 2006		Fall 2007		Fall 2008		Fall 2009		Fall 2010	
Residents	4,429	94.1%	5,011	94.5%	4,907	94.5%	4,897	94.1%	4,450	91.5%
Non-Residents	277	5.9%	293	5.5%	286	5.5%	306	5.9%	411	8.5%
*Based on residency used for tuition calculation.										
By Major	Fall 2006		Fall 2007		Fall 2008		Fall 2009		Fall 2010	
Aerospace Engineering	437		562		534		493		456	
Biomedical Engineering	143		338		367		463		469	
Civil Engineering	757		808		769		749		654	
Computer Engineering	426		504		424		392		372	
Computer Science	466		458		410		430		401	
Electrical Engineering	669		647		593		586		551	
Environmental Engineering	116		128		126		183		182	
General Engineering	193		299		374		337		257	
Industrial Engineering	233		246		280		260		266	
Liberal Arts and Engineering Studies					6		16		27	
Manufacturing Engineering	67		68		54		55		44	
Materials Engineering	152		174		184		178		174	
Mechanical Engineering	965		1,006		1,013		991		913	
Software Engineering	82		66		59		70		95	
Total CENG Enrolled Undergraduates	4,706		5,304		5,193		5,203		4,861	

College of Engineering — Enrollment

Graduate Student Enrollment*

By Gender	Fall 2006		Fall 2007		Fall 2008		Fall 2009		Fall 2010	
Men	212	78.2%	201	82.4%	246	86.0%	275	85.4%	309	86.1%
Women	59	21.8%	43	17.6%	40	14.0%	47	14.6%	50	13.9%

By Ethnic Origin	Fall 2006		Fall 2007		Fall 2008		Fall 2009*		Fall 2010	
Hispanic/Latino	12	4.4%	16	6.6%	25	8.7%	30	9.3%	27	7.5%
African American	3	1.1%	4	1.6%	4	1.4%	2	0.6%	6	1.7%
Native American	1	0.4%	2	0.8%	1	0.3%	3	0.9%	2	0.6%
Hawaiian/Pacific Islander	—	—	—	—	—	—	0	0.0%	0	0.0%
Asian American	56	20.7%	41	16.8%	53	18.5%	51	15.8%	67	18.7%
Multi-Racial	—	—	—	—	—	—	2	0.6%	3	0.8%
White	155	57.2%	146	59.8%	144	50.3%	191	59.3%	200	55.7%
Non-Resident Alien	10	3.7%	11	4.5%	11	3.8%	9	2.8%	13	3.6%
Unknown/Other	34	12.5%	24	9.8%	48	16.8%	34	10.6%	41	11.4%

*In Fall 2009 Cal Poly started reporting ethnic origin according to the new Federal OMB Standards.

By Residency*	Fall 2006		Fall 2007		Fall 2008		Fall 2009		Fall 2010	
Residents	259	95.6%	232	95.1%	271	94.8%	311	96.6%	340	94.7%
Non-Residents	12	4.4%	12	4.9%	15	5.2%	11	3.4%	19	5.3%

*Based on residency used for tuition calculation.

By Major	Fall 2006		Fall 2007		Fall 2008		Fall 2009		Fall 2010	
Aerospace Engineering	40		28		33		38		32	
Biomedical Engineering							22		53	
Civil and Environmental Engineering	16		21		25		44		44	
Computer Science	34		33		33		26		26	
Electrical Engineering	51		43		39		44		63	
Engineering	77		60		86		74		55	
Engineering Management (MS/MBA)**	13		14		17		16		14	
Industrial Engineering	6		3		8		17		15	
Mechanical Engineering	30		41		39		31		50	
Transportation Planning (MS/MCRP)**	4		1		6		10		7	
Total CENG Enrolled Graduate Students*	271		244		286		322		359	

*Graduate students are defined as only those students who are pursuing master's degrees.

**Engineering Management is a joint program with the Orfalea College of Business, and Transportation Planning is a joint program with the College of Architecture and Environmental Design. Enrollment in these programs is shown in the College of Engineering profile.

College of Engineering — Degrees Awarded

Bachelor's Degrees Awarded

By Gender	CY 2005-06		CY 2006-07		CY 2007-08		CY 2008-09		CY 2009-10	
Men	767	83.5%	702	83.7%	682	85.1%	654	85.8%	716	86.7%
Women	152	16.5%	137	16.3%	119	14.9%	108	14.2%	110	13.3%

By Ethnic Origin	CY 2005-06		CY 2006-07		CY 2007-08		CY 2008-09		CY 2009-10	
Hispanic/Latino	74	8.1%	71	8.5%	80	10.0%	84	11.0%	89	10.8%
African American	13	1.4%	7	0.8%	8	1.0%	7	0.9%	10	1.2%
Native American	5	0.5%	7	0.8%	2	0.2%	6	0.8%	5	0.6%
Hawaiian/Pacific Islander	0	0.0%	0	0.0%	0	0.0%	0	0.0%	1	0.1%
Asian American	188	20.5%	156	18.6%	161	20.1%	113	14.8%	144	17.4%
Multi-Racial	0	0.0%	0	0.0%	0	0.0%	2	0.3%	7	0.8%
White	513	55.8%	477	56.9%	465	58.1%	462	60.6%	481	58.2%
Non-Resident Alien	14	1.5%	16	1.9%	7	0.9%	8	1.1%	8	1.0%
Unknown/Other	112	12.2%	105	12.5%	78	9.7%	80	10.5%	81	9.8%

By Major	CY 2005-06	CY 2006-07	CY 2007-08	CY 2008-09	CY 2009-10
Aerospace Engineering, BS	55	65	66	67	58
Biomedical Engineering, BS			6	7	24
Civil Engineering, BS	181	148	172	174	146
Computer Engineering, BS	90	76	53	52	49
Computer Science, BS	95	79	82	47	64
Electrical Engineering, BS	178	158	110	94	127
Environmental Engineering, BS	16	24	15	19	28
General Engineering, BS	15	27	25	23	36
Industrial Engineering, BS	52	42	44	53	53
Liberal Arts and Engineering Studies, BA				1	3
Manufacturing Engineering, BS	11	19	10	10	11
Materials Engineering, BS	9	24	22	24	38
Mechanical Engineering, BS	213	158	188	184	180
Software Engineering, BS	4	19	8	7	9
Total CENG Bachelor's Degrees	919	839	801	762	826

College of Engineering — Degrees Awarded

Master's Degrees Awarded

By Gender	CY 2005-06		CY 2006-07		CY 2007-08		CY 2008-09		CY 2009-10	
Men	73	79.3%	124	83.8%	117	78.0%	111	84.1%	164	82.0%
Women	19	20.7%	24	16.2%	33	22.0%	21	15.9%	36	18.0%
By Ethnic Origin	CY 2005-06		CY 2006-07		CY 2007-08		CY 2008-09		CY 2009-10	
Hispanic/Latino	7	7.6%	11	7.4%	8	5.3%	6	4.5%	14	7.0%
African American	2	2.2%	4	2.7%	1	0.7%	2	1.5%	2	1.0%
Native American	0	0.0%	1	0.7%	0	0.0%	1	0.8%	2	1.0%
Hawaiian/Pacific Islander	0	0.0%	0	0.0%	0	0.0%	0	0.0%	1	0.5%
Asian American	13	14.1%	27	18.2%	23	15.3%	18	13.6%	30	15.0%
Multi-Racial	0	0.0%	0	0.0%	0	0.0%	0	0.0%	2	1.0%
White	55	59.8%	80	54.1%	95	63.3%	80	60.6%	123	61.5%
Non-Resident Alien	3	3.3%	6	4.1%	7	4.7%	4	3.0%	3	1.5%
Unknown/Other	12	13.0%	19	12.8%	16	10.7%	21	15.9%	23	11.5%
By Major	CY 2005-06		CY 2006-07		CY 2007-08		CY 2008-09		CY 2009-10	
Aerospace Engineering, MS	16		27		16		22		15	
Biomedical Engineering, MS									15	
Civil and Environmental Engineering, MS	10		22		11		17		29	
Computer Science, MS	17		20		23		13		20	
Electrical Engineering, MS	18		27		23		20		33	
Engineering, MS	22		46		43		44		61	
Industrial Engineering, MS	5		3		8		2		4	
Mechanical Engineering, MS	4		3		26		14		23	
Total CENG Master's Degrees	92		148		150		132		200	

Degrees Awarded Trends - CENG

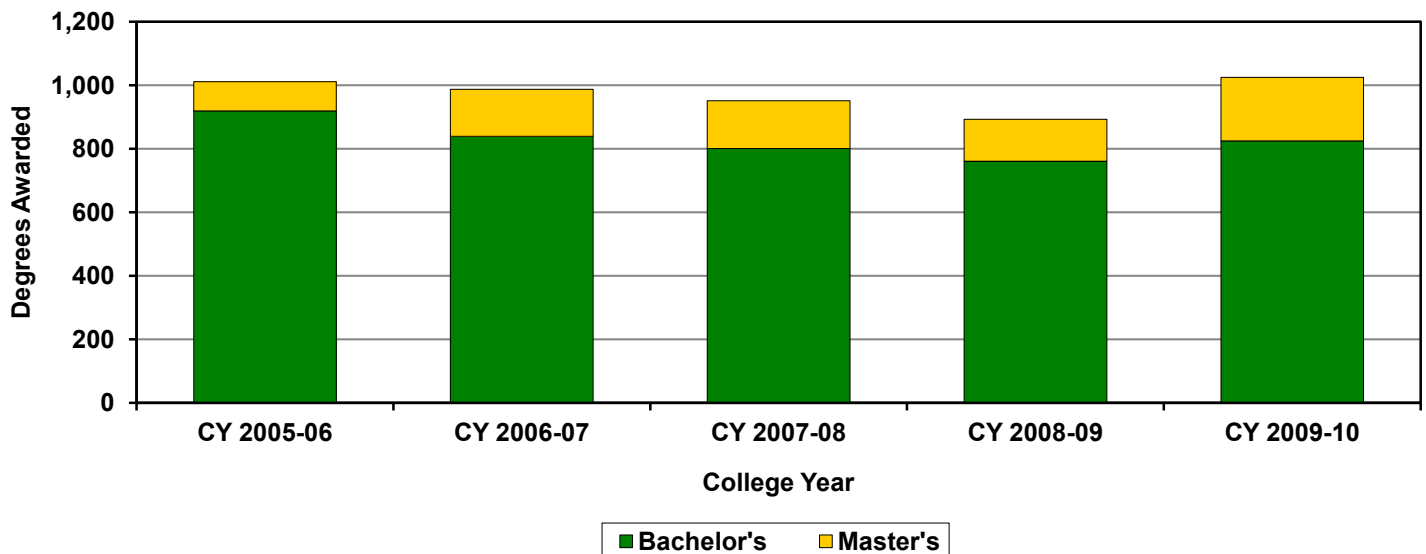

College of Liberal Arts — Admissions

Admissions Profile

First-Time Freshmen	Fall 2006	Fall 2007	Fall 2008	Fall 2009	Fall 2010
Applicants	6,174	6,935	7,759	7,237	7,783
Selected	1,966	2,114	1,928	2,234	2,100
Selection Rate	31.8%	30.5%	24.8%	30.9%	27.0%
Enrolled	401	500	461	650	593
Yield	20.4%	23.7%	23.9%	29.1%	28.2%

New Transfers	Fall 2006	Fall 2007	Fall 2008	Fall 2009	Fall 2010
Applicants	1,182	1,149	1,215	1,506	2,131
Selected	557	406	241	212	110
Selection Rate	47.1%	35.3%	19.8%	14.1%	5.2%
Enrolled	225	189	119	133	73
Yield	40.4%	46.6%	49.4%	62.7%	66.4%

New Graduate Students*	Fall 2006	Fall 2007	Fall 2008	Fall 2009	Fall 2010
Applicants	114	137	161	179	181
Selected	66	68	84	108	95
Selection Rate	57.9%	49.6%	52.2%	60.3%	52.5%
Enrolled	37	50	49	64	58
Yield	56.1%	73.5%	58.3%	59.3%	61.1%

New Student Enrollment Trends - CLA

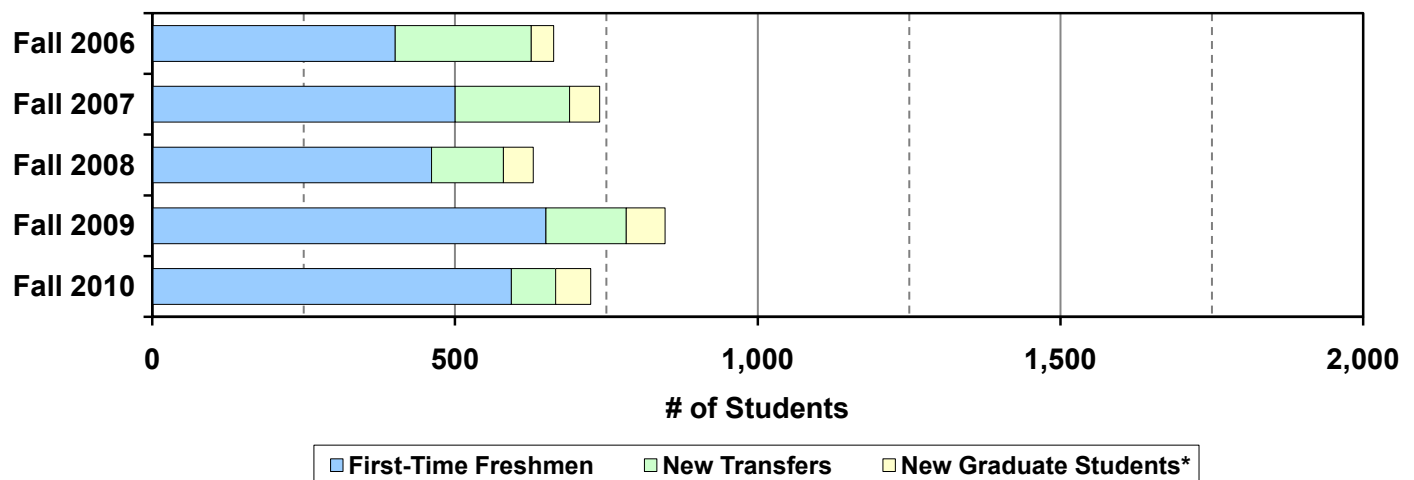

Notes: New transfer applied, selected, and enrolled numbers include second baccalaureates.
 New enrolled students include students who were selected for Fall but chose to begin in the Summer.
 The College of Liberal Arts profile reflects the move of the Liberal Studies program into the College of Science and Mathematics.

*Graduate students are defined as only those students who are pursuing master's degrees.

College of Liberal Arts — Admissions

Enrolled First-Time Freshmen

Entrance Measures	Fall 2006		Fall 2007		Fall 2008		Fall 2009		Fall 2010	
Average High School GPA	3.75		3.72		3.73		3.76		3.78	
Average SAT Reading	583		584		581		592		596	
Average SAT Math	588		581		588		592		595	
Average ACT	25.1		25.0		25.5		26.1		25.8	
By Gender	Fall 2006		Fall 2007		Fall 2008		Fall 2009		Fall 2010	
Men	109	27.2%	122	24.4%	118	25.6%	168	25.8%	159	26.8%
Women	292	72.8%	378	75.6%	343	74.4%	482	74.2%	434	73.2%
By Ethnic Origin	Fall 2006		Fall 2007		Fall 2008		Fall 2009*		Fall 2010	
Hispanic/Latino	39	9.7%	43	8.6%	52	11.3%	83	12.8%	77	13.0%
African American	7	1.7%	2	0.4%	8	1.7%	2	0.3%	3	0.5%
Native American	3	0.7%	3	0.6%	4	0.9%	0	0.0%	6	1.0%
Hawaiian/Pacific Islander	—	—	—	—	—	—	1	0.2%	1	0.2%
Asian American	33	8.2%	39	7.8%	42	9.1%	58	8.9%	38	6.4%
Multi-Racial	—	—	—	—	—	—	44	6.8%	44	7.4%
White	270	67.3%	365	73.0%	305	66.2%	435	66.9%	385	64.9%
Non-Resident Alien	3	0.7%	2	0.4%	0	0.0%	0	0.0%	3	0.5%
Unknown/Other	46	11.5%	46	9.2%	50	10.8%	27	4.2%	36	6.1%
*In Fall 2009 Cal Poly started reporting ethnic origin according to the new Federal OMB Standards.										
By Residency*	Fall 2006		Fall 2007		Fall 2008		Fall 2009		Fall 2010	
Residents	379	94.5%	483	96.6%	445	96.5%	626	96.3%	561	94.6%
Non-Residents	22	5.5%	17	3.4%	16	3.5%	24	3.7%	32	5.4%
*Based on residency used for tuition calculation.										
By Major	Fall 2006		Fall 2007		Fall 2008		Fall 2009		Fall 2010	
Anthropology and Geography									27	
Art and Design	35		33		48		42		49	
Child Development	29		24		24		54		30	
Communication Studies	34		62		49		42		55	
Comparative Ethnic Studies			6		10		8		2	
English	39		64		41		60		82	
Graphic Communication	43		37		63		67		75	
History	23		56		41		71		51	
Journalism	25		78		31		54		49	
Modern Languages and Literatures	12		9		12		20		14	
Music	14		17		14		21		12	
Philosophy	14		9		16		17		11	
Political Science	45		33		31		63		38	
Psychology	58		33		32		43		42	
Social Sciences	23		28		35		72			
Sociology									40	
Theatre Arts	7		11		14		16		16	
Total CLA First-Time Freshmen	401		500		461		650		593	

College of Liberal Arts — Admissions

Enrolled New Transfers

By Gender	Fall 2006		Fall 2007		Fall 2008		Fall 2009		Fall 2010	
Men	76	33.8%	80	42.3%	42	35.3%	45	33.8%	22	30.1%
Women	149	66.2%	109	57.7%	77	64.7%	88	66.2%	51	69.9%

By Ethnic Origin	Fall 2006		Fall 2007		Fall 2008		Fall 2009*		Fall 2010	
Hispanic/Latino	34	15.1%	25	13.2%	15	12.6%	26	19.5%	13	17.8%
African American	4	1.8%	2	1.1%	3	2.5%	3	2.3%	1	1.4%
Native American	1	0.4%	3	1.6%	3	2.5%	0	0.0%	0	0.0%
Hawaiian/Pacific Islander	—	—	—	—	—	—	0	0.0%	0	0.0%
Asian American	14	6.2%	10	5.3%	6	5.0%	1	0.8%	1	1.4%
Multi-Racial	—	—	—	—	—	—	7	5.3%	7	9.6%
White	132	58.7%	130	68.8%	73	61.3%	86	64.7%	46	63.0%
Non-Resident Alien	3	1.3%	2	1.1%	1	0.8%	0	0.0%	3	4.1%
Unknown/Other	37	16.4%	17	9.0%	18	15.1%	10	7.5%	2	2.7%

*In Fall 2009 Cal Poly started reporting ethnic origin according to the new Federal OMB Standards.

By Residency*	Fall 2006		Fall 2007		Fall 2008		Fall 2009		Fall 2010	
Residents	222	98.7%	186	98.4%	117	98.3%	127	95.5%	69	94.5%
Non-Residents	3	1.3%	3	1.6%	2	1.7%	6	4.5%	4	5.5%

*Based on residency used for tuition calculation.

By Major	Fall 2006		Fall 2007		Fall 2008		Fall 2009		Fall 2010	
Anthropology and Geography										1
Art and Design	27		19		8		12			13
Child Development	11		7		14		9			8
Communication Studies	12		19		16		13			6
Comparative Ethnic Studies			1		2		2			
English	21		18		15		10			5
Graphic Communication	10		6		5		6			3
History	9		12		5		8			3
Journalism	25		26		11		8			2
Modern Languages and Literatures	2		3		2		4			2
Music	5		3		4		4			3
Philosophy	1		13		1		7			1
Political Science	32		17		6		9			4
Psychology	44		24		16		20			11
Social Sciences	26		19		12		18			
Sociology										8
Theatre Arts			2		2		3			3
Total CLA New Transfers	225		189		119		133			73

College of Liberal Arts — Admissions

Enrolled New Graduate Students*

By Gender	Fall 2006		Fall 2007		Fall 2008		Fall 2009		Fall 2010	
Men	20	54.1%	23	46.0%	14	28.6%	24	37.5%	23	39.7%
Women	17	45.9%	27	54.0%	35	71.4%	40	62.5%	35	60.3%

By Ethnic Origin	Fall 2006		Fall 2007		Fall 2008		Fall 2009*		Fall 2010	
Hispanic/Latino	6	16.2%	8	16.0%	2	4.1%	11	17.2%	8	13.8%
African American	2	5.4%	2	4.0%	0	0.0%	1	1.6%	1	1.7%
Native American	1	2.7%	0	0.0%	0	0.0%	0	0.0%	0	0.0%
Hawaiian/Pacific Islander	—	—	—	—	—	—	0	0.0%	0	0.0%
Asian American	5	13.5%	0	0.0%	1	2.0%	1	1.6%	2	3.4%
Multi-Racial	—	—	—	—	—	—	6	9.4%	4	6.9%
White	13	35.1%	35	70.0%	33	67.3%	39	60.9%	39	67.2%
Non-Resident Alien	0	0.0%	0	0.0%	0	0.0%	2	3.1%	0	0.0%
Unknown/Other	10	27.0%	5	10.0%	13	26.5%	4	6.3%	4	6.9%

*In Fall 2009 Cal Poly started reporting ethnic origin according to the new Federal OMB Standards.

By Residency*	Fall 2006		Fall 2007		Fall 2008		Fall 2009		Fall 2010	
Residents	37	100.0%	49	98.0%	46	93.9%	59	92.2%	58	100.0%
Non-Residents	0	0.0%	1	2.0%	3	6.1%	5	7.8%	0	0.0%

*Based on residency used for tuition calculation.

By Major	Fall 2006		Fall 2007		Fall 2008		Fall 2009		Fall 2010	
English	8		9		11		16		19	
History	6		12		6		13		9	
Psychology	12		12		17		19		14	
Public Policy	11		17		15		16		16	
Total CLA New Graduate Students*	37		50		49		64		58	

*Graduate students are defined as only those students who are pursuing master's degrees.

College of Liberal Arts — Enrollment

Undergraduate Enrollment

By Level	Fall 2006		Fall 2007		Fall 2008		Fall 2009		Fall 2010	
Freshmen	581	22.6%	639	23.5%	545	20.6%	690	25.6%	626	24.0%
Sophomores	431	16.8%	424	15.6%	507	19.1%	496	18.4%	595	22.8%
Juniors	596	23.2%	704	25.9%	606	22.9%	622	23.1%	583	22.3%
Seniors	964	37.5%	950	35.0%	990	37.4%	887	32.9%	808	30.9%
By Gender	Fall 2006		Fall 2007		Fall 2008		Fall 2009		Fall 2010	
Men	831	32.3%	846	31.1%	814	30.7%	789	29.3%	725	27.8%
Women	1,741	67.7%	1,871	68.9%	1,834	69.3%	1,906	70.7%	1,887	72.2%
By Ethnic Origin	Fall 2006		Fall 2007		Fall 2008		Fall 2009*		Fall 2010	
Hispanic/Latino	287	11.2%	283	10.4%	288	10.9%	316	11.7%	322	12.3%
African American	41	1.6%	41	1.5%	39	1.5%	26	1.0%	24	0.9%
Native American	11	0.4%	23	0.8%	24	0.9%	17	0.6%	13	0.5%
Hawaiian/Pacific Islander	—	—	—	—	—	—	2	0.1%	3	0.1%
Asian American	192	7.5%	206	7.6%	211	8.0%	213	7.9%	188	7.2%
Multi-Racial	—	—	—	—	—	—	70	2.6%	106	4.1%
White	1,699	66.1%	1,838	67.6%	1,788	67.5%	1,813	67.3%	1,766	67.6%
Non-Resident Alien	15	0.6%	14	0.5%	13	0.5%	8	0.3%	9	0.3%
Unknown/Other	327	12.7%	312	11.5%	285	10.8%	230	8.5%	181	6.9%
*In Fall 2009 Cal Poly started reporting ethnic origin according to the new Federal OMB Standards.										
By Residency*	Fall 2006		Fall 2007		Fall 2008		Fall 2009		Fall 2010	
Residents	2,511	97.6%	2,658	97.8%	2,594	98.0%	2,631	97.6%	2,529	96.8%
Non-Residents	61	2.4%	59	2.2%	54	2.0%	64	2.4%	83	3.2%
*Based on residency used for tuition calculation.										
By Major	Fall 2006		Fall 2007		Fall 2008		Fall 2009		Fall 2010	
Anthropology and Geography										52
Art and Design	217		225		228		222			208
Child Development	184		180		160		167			172
Communication Studies	197		207		230		224			212
Comparative Ethnic Studies			14		21		27			20
English	264		296		267		250			265
Graphic Communication	299		264		286		297			315
History	160		191		194		223			212
Journalism	211		273		235		232			220
Modern Languages and Literatures	54		56		47		58			56
Music	65		68		70		75			70
Philosophy	64		73		76		71			54
Political Science	226		233		209		235			202
Psychology	334		352		341		303			267
Social Sciences	251		243		238		254			161
Sociology										68
Theatre Arts	46		42		46		57			58
Total CLA Enrolled Undergraduates	2,572		2,717		2,648		2,695			2,612

College of Liberal Arts — Enrollment

Graduate Student Enrollment*

By Gender	Fall 2006		Fall 2007		Fall 2008		Fall 2009		Fall 2010	
Men	48	42.1%	57	44.2%	48	37.8%	60	37.0%	58	37.9%
Women	66	57.9%	72	55.8%	79	62.2%	102	63.0%	95	62.1%

By Ethnic Origin	Fall 2006		Fall 2007		Fall 2008		Fall 2009*		Fall 2010	
Hispanic/Latino	10	8.8%	15	11.6%	12	9.4%	22	13.6%	21	13.7%
African American	2	1.8%	4	3.1%	2	1.6%	1	0.6%	2	1.3%
Native American	1	0.9%	1	0.8%	0	0.0%	0	0.0%	0	0.0%
Hawaiian/Pacific Islander	—	—	—	—	—	—	0	0.0%	0	0.0%
Asian American	8	7.0%	8	6.2%	2	1.6%	1	0.6%	3	2.0%
Multi-Racial	—	—	—	—	—	—	8	4.9%	11	7.2%
White	64	56.1%	79	61.2%	85	66.9%	107	66.0%	98	64.1%
Non-Resident Alien	0	0.0%	0	0.0%	0	0.0%	2	1.2%	0	0.0%
Unknown/Other	29	25.4%	22	17.1%	26	20.5%	21	13.0%	18	11.8%

*In Fall 2009 Cal Poly started reporting ethnic origin according to the new Federal OMB Standards.

By Residency*	Fall 2006		Fall 2007		Fall 2008		Fall 2009		Fall 2010	
Residents	113	99.1%	128	99.2%	123	96.9%	154	95.1%	148	96.7%
Non-Residents	1	0.9%	1	0.8%	4	3.1%	8	4.9%	5	3.3%

*Based on residency used for tuition calculation.

By Major	Fall 2006		Fall 2007		Fall 2008		Fall 2009		Fall 2010	
English	30		31		27		37		41	
History	17		30		32		41		33	
Psychology	32		32		37		46		46	
Public Policy	35		36		31		38		33	
Total CLA Enrolled Graduate Students*	114		129		127		162		153	

*Graduate students are defined as only those students who are pursuing master's degrees.

College of Liberal Arts — Degrees Awarded

Bachelor's Degrees Awarded

By Gender	CY 2005-06		CY 2006-07		CY 2007-08		CY 2008-09		CY 2009-10	
Men	194	29.0%	225	32.7%	227	32.9%	229	30.4%	241	31.8%
Women	476	71.0%	464	67.3%	463	67.1%	525	69.6%	516	68.2%

By Ethnic Origin	CY 2005-06		CY 2006-07		CY 2007-08		CY 2008-09		CY 2009-10	
Hispanic/Latino	82	12.2%	79	11.5%	67	9.7%	69	9.2%	74	9.8%
African American	9	1.3%	11	1.6%	9	1.3%	13	1.7%	6	0.8%
Native American	9	1.3%	3	0.4%	2	0.3%	7	0.9%	5	0.7%
Hawaiian/Pacific Islander	0	0.0%	0	0.0%	0	0.0%	0	0.0%	0	0.0%
Asian American	49	7.3%	38	5.5%	45	6.5%	59	7.8%	51	6.7%
Multi-Racial	0	0.0%	1	0.1%	2	0.3%	7	0.9%	12	1.6%
White	446	66.6%	454	65.9%	471	68.3%	508	67.4%	521	68.8%
Non-Resident Alien	2	0.3%	6	0.9%	2	0.3%	4	0.5%	4	0.5%
Unknown/Other	73	10.9%	97	14.1%	92	13.3%	87	11.5%	84	11.1%

By Major	CY 2005-06		CY 2006-07		CY 2007-08		CY 2008-09		CY 2009-10	
Art and Design, BFA	47		54		53		64		62	
Art and Design, BS	1									
Child and Family Development, BS					1					
Child Development, BS	34		42		49		50		42	
Communication Studies, BA	58		72		57		50		58	
Comparative Ethnic Studies, BA							4		2	
English, BA	77		55		78		77		80	
Graphic Communication, BS	65		73		61		77		74	
History, BA	42		55		47		39		54	
Journalism, BS	49		44		63		71		58	
Modern Languages and Literatures, BA	22		17		16		10		10	
Music, BA	12		19		8		12		14	
Philosophy, BA	14		14		24		13		24	
Political Science, BA	64		58		54		71		72	
Psychology, BS	98		89		96		118		120	
Social Sciences, BS	69		79		73		90		73	
Theatre Arts, BA	18		18		10		8		14	
Total CLA Bachelor's Degrees	670		689		690		754		757	

College of Liberal Arts — Degrees Awarded

Master's Degrees Awarded

By Gender	CY 2005-06		CY 2006-07		CY 2007-08		CY 2008-09		CY 2009-10	
Men	13	28.9%	14	45.2%	24	45.3%	14	42.4%	13	39.4%
Women	32	71.1%	17	54.8%	29	54.7%	19	57.6%	20	60.6%

By Ethnic Origin	CY 2005-06		CY 2006-07		CY 2007-08		CY 2008-09		CY 2009-10	
Hispanic/Latino	6	13.3%	6	19.4%	5	9.4%	3	9.1%	3	9.1%
African American	0	0.0%	0	0.0%	0	0.0%	1	3.0%	1	3.0%
Native American	2	4.4%	0	0.0%	0	0.0%	0	0.0%	0	0.0%
Hawaiian/Pacific Islander	0	0.0%	0	0.0%	0	0.0%	0	0.0%	0	0.0%
Asian American	0	0.0%	1	3.2%	5	9.4%	1	3.0%	1	3.0%
Multi-Racial	0	0.0%	0	0.0%	1	1.9%	0	0.0%	0	0.0%
White	26	57.8%	17	54.8%	31	58.5%	19	57.6%	24	72.7%
Non-Resident Alien	0	0.0%	0	0.0%	0	0.0%	0	0.0%	0	0.0%
Unknown/Other	11	24.4%	7	22.6%	11	20.8%	9	27.3%	4	12.1%

By Major	CY 2005-06		CY 2006-07		CY 2007-08		CY 2008-09		CY 2009-10	
English, MA	15		11		15		6		9	
History, MA					7		5		4	
Psychology, MS	17		8		15		11		7	
Public Policy, MPP	13		12		16		11		13	
Total CLA Master's Degrees	45		31		53		33		33	

Degrees Awarded Trends - CLA

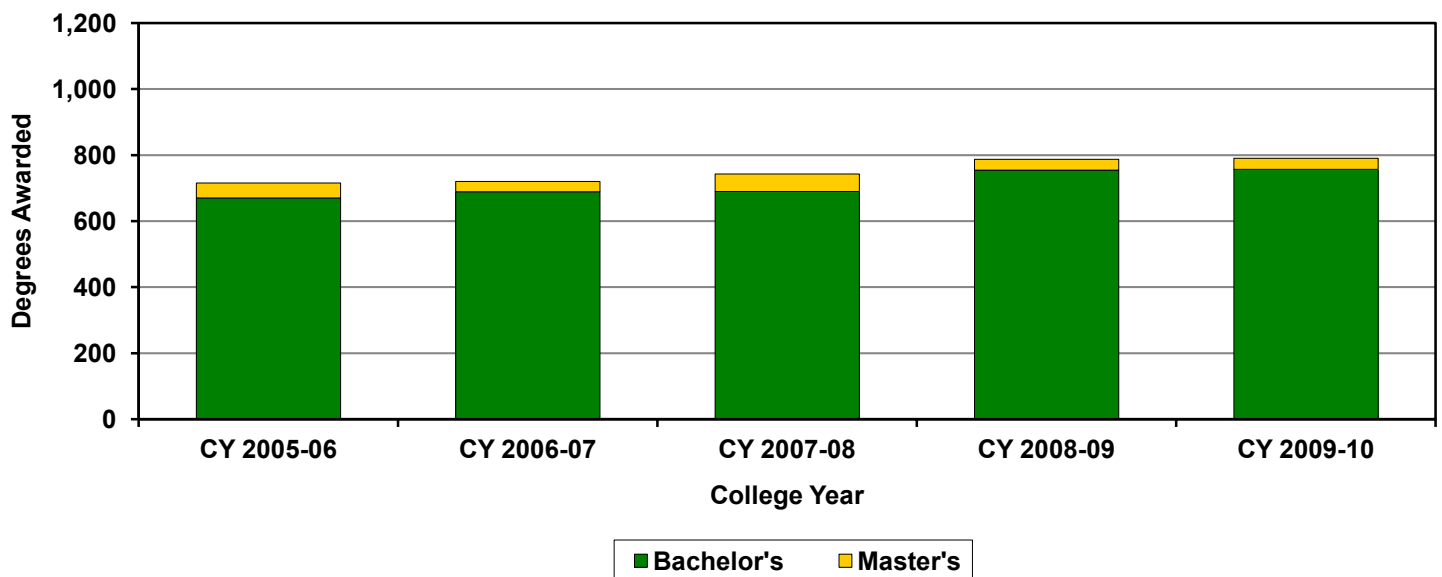

Orfalea College of Business — Admissions

Admissions Profile

First-Time Freshmen	Fall 2006	Fall 2007	Fall 2008	Fall 2009	Fall 2010
Applicants	5,021	5,410	5,683	4,901	4,518
Selected	1,599	1,667	1,579	1,774	1,632
Selection Rate	31.8%	30.8%	27.8%	36.2%	36.1%
Enrolled	394	428	456	540	516
Yield	24.6%	25.7%	28.9%	30.4%	31.6%

New Transfers	Fall 2006	Fall 2007	Fall 2008	Fall 2009	Fall 2010
Applicants	793	822	861	927	1,303
Selected	109	148	163	232	120
Selection Rate	13.7%	18.0%	18.9%	25.0%	9.2%
Enrolled	51	71	88	134	60
Yield	46.8%	48.0%	54.0%	57.8%	50.0%

New Graduate Students*	Fall 2006	Fall 2007	Fall 2008	Fall 2009	Fall 2010
Applicants	104	124	110	137	112
Selected	51	66	49	47	52
Selection Rate	49.0%	53.2%	44.5%	34.3%	46.4%
Enrolled	46	57	41	36	38
Yield	90.2%	86.4%	83.7%	76.6%	73.1%

New Student Enrollment Trends - OCOB

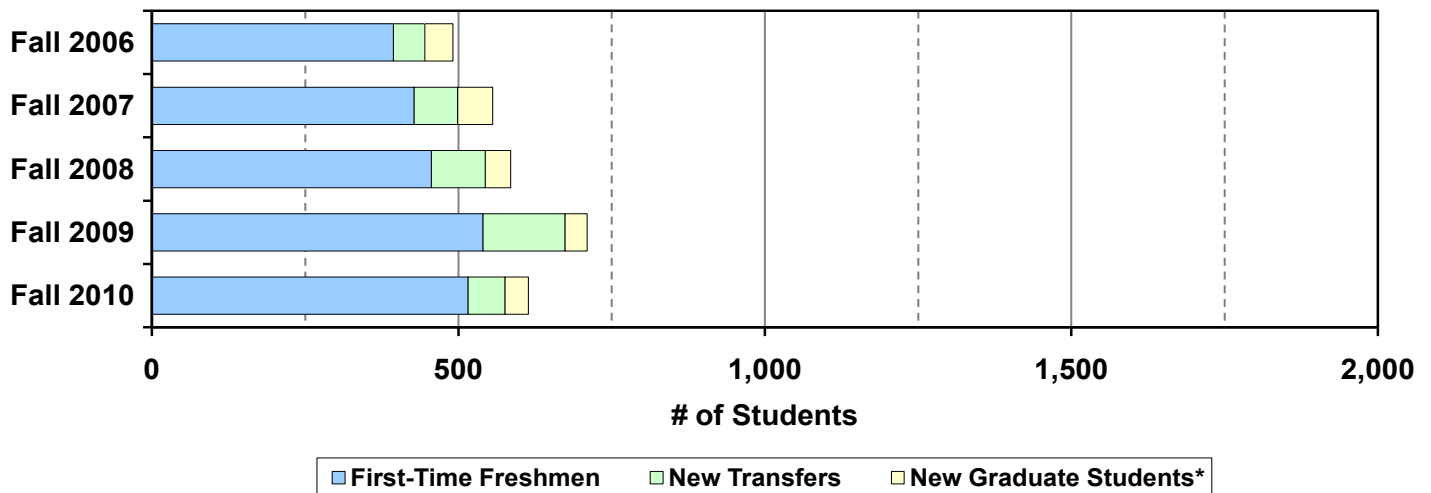

Notes: New transfer applied, selected, and enrolled numbers include second baccalaureates.
 New enrolled students include students who were selected for Fall but chose to begin in the Summer.

*Graduate students are defined as only those students who are pursuing master's degrees.

Orfalea College of Business — Admissions

Enrolled First-Time Freshmen

Entrance Measures	Fall 2006		Fall 2007		Fall 2008		Fall 2009		Fall 2010	
Average High School GPA	3.82		3.83		3.80		3.84		3.83	
Average SAT Reading	579		583		575		580		581	
Average SAT Math	628		622		621		630		626	
Average ACT	25.7		26.1		26.0		26.6		26.4	

By Gender	Fall 2006		Fall 2007		Fall 2008		Fall 2009		Fall 2010	
Men	203	51.5%	225	52.6%	234	51.3%	292	54.1%	288	55.8%
Women	191	48.5%	203	47.4%	222	48.7%	248	45.9%	228	44.2%

By Ethnic Origin	Fall 2006		Fall 2007		Fall 2008		Fall 2009*		Fall 2010	
Hispanic/Latino	37	9.4%	40	9.3%	36	7.9%	54	10.0%	57	11.0%
African American	11	2.8%	3	0.7%	8	1.8%	4	0.7%	1	0.2%
Native American	1	0.3%	2	0.5%	2	0.4%	1	0.2%	1	0.2%
Hawaiian/Pacific Islander	—	—	—	—	—	—	0	0.0%	3	0.6%
Asian American	31	7.9%	53	12.4%	58	12.7%	61	11.3%	61	11.8%
Multi-Racial	—	—	—	—	—	—	27	5.0%	26	5.0%
White	277	70.3%	290	67.8%	317	69.5%	365	67.6%	344	66.7%
Non-Resident Alien	4	1.0%	2	0.5%	1	0.2%	3	0.6%	3	0.6%
Unknown/Other	33	8.4%	38	8.9%	34	7.5%	25	4.6%	20	3.9%

*In Fall 2009 Cal Poly started reporting ethnic origin according to the new Federal OMB Standards.

By Residency*	Fall 2006		Fall 2007		Fall 2008		Fall 2009		Fall 2010	
Residents	371	94.2%	403	94.2%	438	96.1%	517	95.7%	476	92.2%
Non-Residents	23	5.8%	25	5.8%	18	3.9%	23	4.3%	40	7.8%

*Based on residency used for tuition calculation.

By Major	Fall 2006		Fall 2007		Fall 2008		Fall 2009		Fall 2010	
Business Administration	342		355		368		471		461	
Economics	26		54		69		51		35	
Industrial Technology	26		19		19		18		20	
Total OCOB First-Time Freshmen	394		428		456		540		516	

Orfalea College of Business — Admissions

Enrolled New Transfers

By Gender	Fall 2006		Fall 2007		Fall 2008		Fall 2009		Fall 2010	
Men	35	68.6%	49	69.0%	52	59.1%	82	61.2%	41	68.3%
Women	16	31.4%	22	31.0%	36	40.9%	52	38.8%	19	31.7%

By Ethnic Origin	Fall 2006		Fall 2007		Fall 2008		Fall 2009*		Fall 2010	
Hispanic/Latino	10	19.6%	15	21.1%	17	19.3%	25	18.7%	12	20.0%
African American	0	0.0%	1	1.4%	0	0.0%	1	0.7%	1	1.7%
Native American	0	0.0%	0	0.0%	0	0.0%	1	0.7%	0	0.0%
Hawaiian/Pacific Islander	—	—	—	—	—	—	1	0.7%	0	0.0%
Asian American	2	3.9%	9	12.7%	7	8.0%	11	8.2%	2	3.3%
Multi-Racial	—	—	—	—	—	—	9	6.7%	3	5.0%
White	30	58.8%	37	52.1%	49	55.7%	73	54.5%	28	46.7%
Non-Resident Alien	4	7.8%	2	2.8%	7	8.0%	2	1.5%	7	11.7%
Unknown/Other	5	9.8%	7	9.9%	8	9.1%	11	8.2%	7	11.7%

*In Fall 2009 Cal Poly started reporting ethnic origin according to the new Federal OMB Standards.

By Residency*	Fall 2006		Fall 2007		Fall 2008		Fall 2009		Fall 2010	
Residents	48	94.1%	69	97.2%	81	92.0%	130	97.0%	54	90.0%
Non-Residents	3	5.9%	2	2.8%	7	8.0%	4	3.0%	6	10.0%

*Based on residency used for tuition calculation.

By Major	Fall 2006		Fall 2007		Fall 2008		Fall 2009		Fall 2010	
Business Administration	38		56		72		111		37	
Economics	7		10		7		15		17	
Industrial Technology	6		5		9		8		6	
Total OCOB New Transfers	51		71		88		134		60	

Orfalea College of Business — Admissions

Enrolled New Graduate Students*

By Gender	Fall 2006		Fall 2007		Fall 2008		Fall 2009		Fall 2010	
Men	35	76.1%	38	66.7%	23	56.1%	23	63.9%	25	65.8%
Women	11	23.9%	19	33.3%	18	43.9%	13	36.1%	13	34.2%

By Ethnic Origin	Fall 2006		Fall 2007		Fall 2008		Fall 2009*		Fall 2010	
Hispanic/Latino	1	2.2%	4	7.0%	7	17.1%	2	5.6%	1	2.6%
African American	0	0.0%	1	1.8%	0	0.0%	0	0.0%	0	0.0%
Native American	0	0.0%	0	0.0%	1	2.4%	0	0.0%	0	0.0%
Hawaiian/Pacific Islander	—	—	—	—	—	—	0	0.0%	1	2.6%
Asian American	0	0.0%	3	5.3%	0	0.0%	3	8.3%	2	5.3%
Multi-Racial	—	—	—	—	—	—	2	5.6%	0	0.0%
White	32	69.6%	39	68.4%	24	58.5%	20	55.6%	26	68.4%
Non-Resident Alien	3	6.5%	1	1.8%	1	2.4%	3	8.3%	0	0.0%
Unknown/Other	10	21.7%	9	15.8%	8	19.5%	6	16.7%	8	21.2%

*In Fall 2009 Cal Poly started reporting ethnic origin according to the new Federal OMB Standards.

By Residency*	Fall 2006		Fall 2007		Fall 2008		Fall 2009		Fall 2010	
Residents	43	93.5%	55	96.5%	35	85.4%	29	80.6%	36	94.7%
Non-Residents	3	6.5%	2	3.5%	6	14.6%	7	19.4%	2	5.3%

*Based on residency used for tuition calculation.

By Major	Fall 2006	Fall 2007	Fall 2008	Fall 2009	Fall 2010
Business Administration	40	44	38	36	37
Business and Technology					1
Engineering Management (MS/MBA)**		See the College of Engineering profile			
Industrial and Technical Studies	6	13	3		
Total OCOB New Graduate Students*	46	57	41	36	38

*Graduate students are defined as only those students who are pursuing master's degrees.

**Engineering Management is a joint program with the College of Engineering. Enrollment in this program is shown in the College of Engineering profile.

Orfalea College of Business — Enrollment

Undergraduate Enrollment

By Level	Fall 2006	Fall 2007	Fall 2008	Fall 2009	Fall 2010
Freshmen	616 24.6%	514 21.2%	505 21.3%	568 24.4%	532 24.1%
Sophomores	557 22.3%	511 21.1%	441 18.6%	470 20.2%	519 23.5%
Juniors	503 20.1%	654 27.0%	531 22.4%	514 22.1%	469 21.2%
Seniors	826 33.0%	746 30.8%	890 37.6%	775 33.3%	690 31.2%

By Gender	Fall 2006	Fall 2007	Fall 2008	Fall 2009	Fall 2010
Men	1,430 57.2%	1,403 57.9%	1,339 56.6%	1,339 57.5%	1,246 56.4%
Women	1,072 42.8%	1,022 42.1%	1,028 43.4%	988 42.5%	964 43.6%

By Ethnic Origin	Fall 2006	Fall 2007	Fall 2008	Fall 2009*	Fall 2010
Hispanic/Latino	230 9.2%	231 9.5%	243 10.3%	244 10.5%	235 10.6%
African American	32 1.3%	30 1.2%	32 1.4%	29 1.2%	21 1.0%
Native American	17 0.7%	14 0.6%	13 0.5%	6 0.3%	10 0.5%
Hawaiian/Pacific Islander	— —	— —	— —	3 0.1%	5 0.2%
Asian American	272 10.9%	288 11.9%	280 11.8%	243 10.4%	249 11.3%
Multi-Racial	— —	— —	— —	47 2.0%	70 3.2%
White	1,693 67.7%	1,628 67.1%	1,587 67.0%	1,565 67.3%	1,461 66.1%
Non-Resident Alien	20 0.8%	20 0.8%	25 1.1%	26 1.1%	23 1.0%
Unknown/Other	238 9.5%	214 8.8%	187 7.9%	164 7.0%	136 6.2%

*In Fall 2009 Cal Poly started reporting ethnic origin according to the new Federal OMB Standards.

By Residency*	Fall 2006	Fall 2007	Fall 2008	Fall 2009	Fall 2010
Residents	2,435 97.3%	2,360 97.3%	2,303 97.3%	2,250 96.7%	2,102 95.1%
Non-Residents	67 2.7%	65 2.7%	64 2.7%	77 3.3%	108 4.9%

*Based on residency used for tuition calculation.

By Major	Fall 2006	Fall 2007	Fall 2008	Fall 2009	Fall 2010
Business Administration	2,191	2,075	1,999	1,953	1,832
Economics	155	191	225	230	238
Industrial Technology	156	159	143	144	140
Total OCOB Enrolled Undergraduates	2,502	2,425	2,367	2,327	2,210

Orfalea College of Business — Enrollment

Graduate Student Enrollment*

By Gender	Fall 2006		Fall 2007		Fall 2008		Fall 2009		Fall 2010	
Men	47	67.1%	49	67.1%	32	55.2%	37	61.7%	32	61.5%
Women	23	32.9%	24	32.9%	26	44.8%	23	38.3%	20	38.5%

By Ethnic Origin	Fall 2006		Fall 2007		Fall 2008		Fall 2009*		Fall 2010	
Hispanic/Latino	1	1.4%	4	5.5%	8	13.8%	5	8.3%	3	5.8%
African American	0	0.0%	1	1.4%	0	0.0%	0	0.0%	0	0.0%
Native American	0	0.0%	0	0.0%	1	1.7%	0	0.0%	0	0.0%
Hawaiian/Pacific Islander	—	—	—	—	—	—	0	0.0%	1	1.9%
Asian American	2	2.9%	4	5.5%	1	1.7%	4	6.7%	4	7.7%
Multi-Racial	—	—	—	—	—	—	3	5.0%	0	0.0%
White	47	67.1%	50	68.5%	35	60.3%	32	53.3%	36	69.2%
Non-Resident Alien	6	8.6%	1	1.4%	2	3.4%	3	5.0%	0	0.0%
Unknown/Other	14	20.0%	13	17.8%	11	19.0%	13	21.7%	8	15.4%

*In Fall 2009 Cal Poly started reporting ethnic origin according to the new Federal OMB Standards.

By Residency*	Fall 2006		Fall 2007		Fall 2008		Fall 2009		Fall 2010	
Residents	66	94.3%	71	97.3%	52	89.7%	52	86.7%	49	94.2%
Non-Residents	4	5.7%	2	2.7%	6	10.3%	8	13.3%	3	5.8%

*Based on residency used for tuition calculation.

By Major	Fall 2006		Fall 2007		Fall 2008		Fall 2009		Fall 2010	
Business Administration	56		60		51		59		51	
Business and Technology									1	
Engineering Management (MS/MBA)**					See the College of Engineering profile					
Industrial and Technical Studies	14		13		7		1			
Total OCOB Enrolled Graduate Students*	70		73		58		60		52	

*Graduate students are defined as only those students who are pursuing master's degrees.

**Engineering Management is a joint program with the College of Engineering. Enrollment in this program is shown in the College of Engineering profile.

Orfalea College of Business — Degrees Awarded

Bachelor's Degrees Awarded

By Gender	CY 2005-06		CY 2006-07		CY 2007-08		CY 2008-09		CY 2009-10	
Men	329	56.1%	377	58.3%	378	60.2%	392	53.8%	370	57.6%
Women	257	43.9%	270	41.7%	250	39.8%	337	46.2%	272	42.4%

By Ethnic Origin	CY 2005-06		CY 2006-07		CY 2007-08		CY 2008-09		CY 2009-10	
Hispanic/Latino	42	7.2%	59	9.1%	47	7.5%	77	10.6%	64	10.0%
African American	4	0.7%	6	0.9%	7	1.1%	5	0.7%	7	1.1%
Native American	4	0.7%	6	0.9%	4	0.6%	8	1.1%	1	0.2%
Hawaiian/Pacific Islander	0	0.0%	0	0.0%	1	0.2%	0	0.0%	1	0.2%
Asian American	69	11.8%	70	10.8%	74	11.8%	93	12.8%	65	10.1%
Multi-Racial	0	0.0%	1	0.2%	0	0.0%	2	0.3%	5	0.8%
White	384	65.5%	419	64.8%	424	67.5%	484	66.4%	442	68.8%
Non-Resident Alien	4	0.7%	5	0.8%	6	1.0%	1	0.1%	11	1.7%
Unknown/Other	79	13.5%	81	12.5%	65	10.4%	59	8.1%	46	7.2%

*In Fall 2009 Cal Poly started reporting ethnic origin according to the new Federal OMB Standards.

By Major	CY 2005-06		CY 2006-07		CY 2007-08		CY 2008-09		CY 2009-10	
Business Administration, BS	494		558		542		643		575	
Economics, BS	30		35		42		42		29	
Industrial Technology, BS	62		54		44		44		38	
Total OCOB Bachelor's Degrees	586		647		628		729		642	

Orfalea College of Business — Degrees Awarded

Master's Degrees Awarded

By Gender	CY 2005-06		CY 2006-07		CY 2007-08		CY 2008-09		CY 2009-10	
Men	34	75.6%	47	77.0%	63	61.2%	35	57.4%	35	50.7%
Women	11	24.4%	14	23.0%	40	38.8%	26	42.6%	34	49.3%

By Ethnic Origin	CY 2005-06		CY 2006-07		CY 2007-08		CY 2008-09		CY 2009-10	
Hispanic/Latino	0	0.0%	1	1.6%	7	6.8%	6	9.8%	7	10.1%
African American	0	0.0%	0	0.0%	1	1.0%	2	3.3%	0	0.0%
Native American	0	0.0%	0	0.0%	0	0.0%	1	1.6%	0	0.0%
Hawaiian/Pacific Islander	0	0.0%	0	0.0%	0	0.0%	0	0.0%	0	0.0%
Asian American	9	20.0%	10	16.4%	12	11.7%	7	11.5%	3	4.3%
Multi-Racial	0	0.0%	0	0.0%	0	0.0%	0	0.0%	5	7.2%
White	30	66.7%	39	63.9%	64	62.1%	33	54.1%	39	56.5%
Non-Resident Alien	1	2.2%	6	9.8%	3	2.9%	3	4.9%	2	2.9%
Unknown/Other	5	11.1%	5	8.2%	16	15.5%	9	14.8%	13	18.8%

By Major	CY 2005-06		CY 2006-07		CY 2007-08		CY 2008-09		CY 2009-10	
Accounting, MS					24		14		22	
Business Administration, MBA	33		45		71		35		46	
Industrial and Technical Studies, MS	12		16		8		12		1	
Total OCOB Master's Degrees	45		61		103		61		69	

Degrees Awarded Trends - OCOB

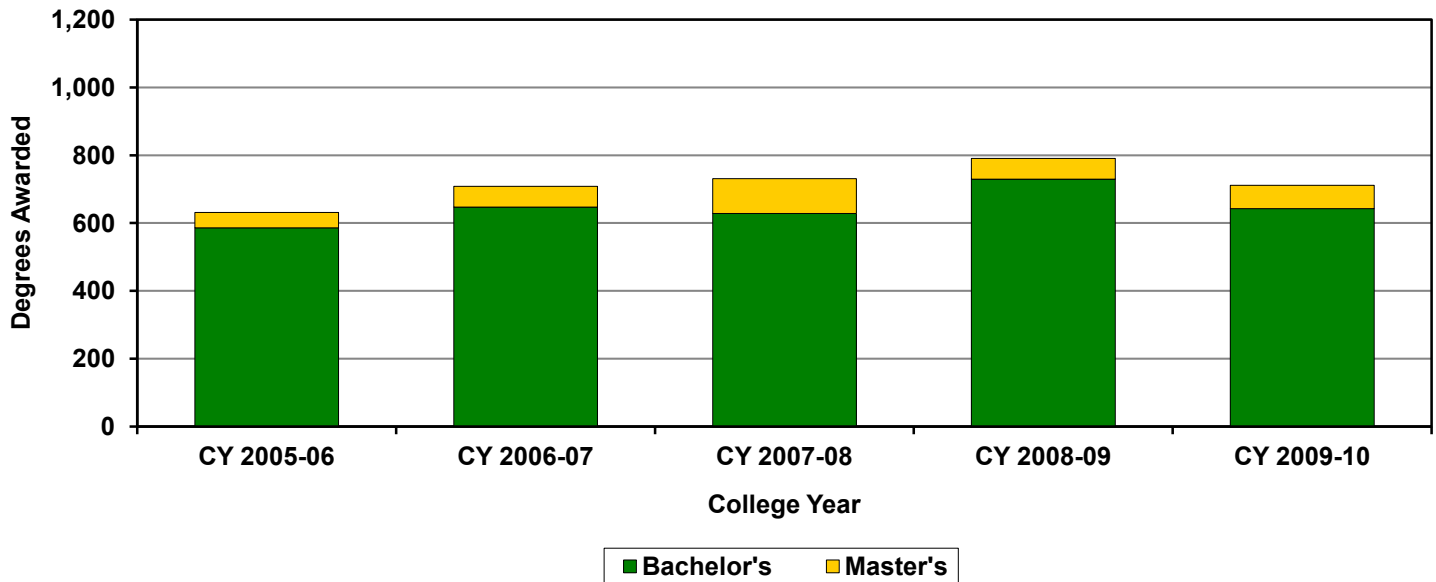

College of Science and Mathematics — Admissions

Admissions Profile

First-Time Freshmen	Fall 2006	Fall 2007	Fall 2008	Fall 2009	Fall 2010
Applicants	4,750	5,564	6,030	5,881	6,971
Selected	2,828	2,822	2,085	2,350	2,313
Selection Rate	59.5%	50.7%	34.6%	40.0%	33.2%
Enrolled	583	658	403	544	511
Yield	20.6%	23.3%	19.3%	23.1%	22.1%

New Transfers	Fall 2006	Fall 2007	Fall 2008	Fall 2009	Fall 2010
Applicants	485	558	597	651	903
Selected	259	282	179	165	201
Selection Rate	53.4%	50.5%	30.0%	25.3%	22.3%
Enrolled	96	107	87	87	113
Yield	37.1%	37.9%	48.6%	52.7%	56.2%

New Graduate Students*	Fall 2006	Fall 2007	Fall 2008	Fall 2009	Fall 2010
Applicants	184	197	196	213	238
Selected	105	110	112	106	124
Selection Rate	57.1%	55.8%	57.1%	49.8%	52.1%
Enrolled	84	81	76	79	92
Yield	80.0%	73.6%	67.9%	74.5%	74.2%

New Student Enrollment Trends - CSM

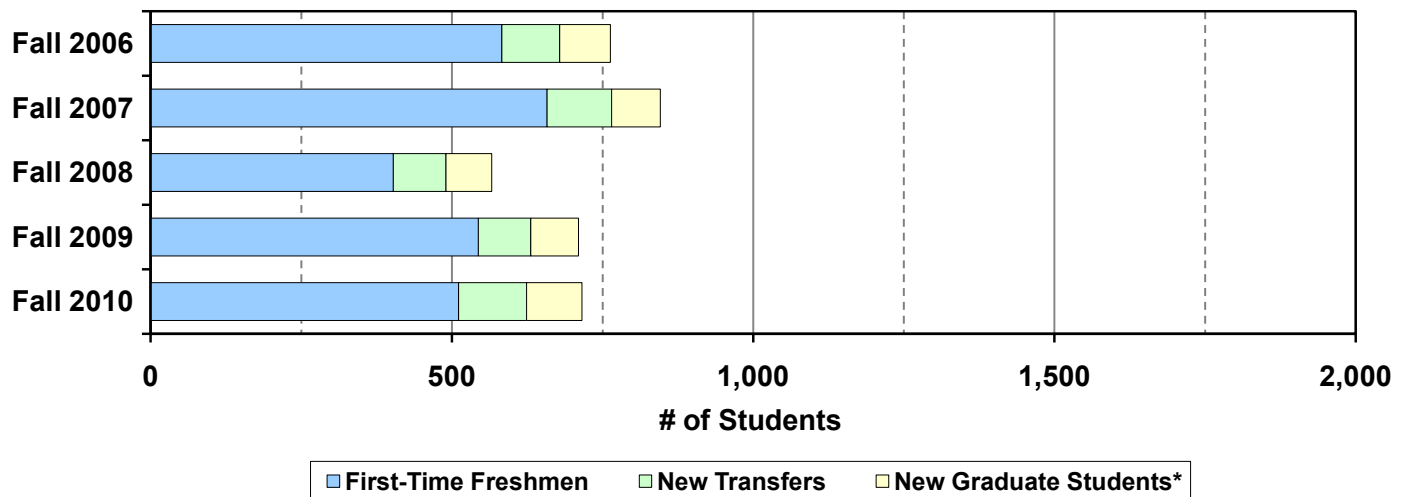

Notes: New transfer applied, selected, and enrolled numbers include second baccalaureates.
 New enrolled students include students who were selected for Fall but chose to begin in the Summer.

*Graduate students are defined as only those students who are pursuing master's degrees.

College of Science and Mathematics — Admissions

Enrolled First-Time Freshmen

Entrance Measures	Fall 2006	Fall 2007	Fall 2008	Fall 2009	Fall 2010
Average High School GPA	3.75	3.77	3.87	3.85	3.88
Average SAT Reading	569	571	583	575	585
Average SAT Math	609	608	622	616	628
Average ACT	25.4	25.2	26.3	26.0	26.7

By Gender	Fall 2006	Fall 2007	Fall 2008	Fall 2009	Fall 2010
Men	212 36.4%	243 36.9%	140 34.7%	217 39.9%	200 39.1%
Women	371 63.6%	415 63.1%	263 65.3%	327 60.1%	311 60.9%

By Ethnic Origin	Fall 2006	Fall 2007	Fall 2008	Fall 2009*	Fall 2010
Hispanic/Latino	54 9.3%	70 10.6%	42 10.4%	61 11.2%	58 11.4%
African American	12 2.1%	8 1.2%	7 1.7%	4 0.7%	1 0.2%
Native American	5 0.9%	5 0.8%	5 1.2%	2 0.4%	5 1.0%
Hawaiian/Pacific Islander	— —	— —	— —	1 0.2%	0 0.0%
Asian American	53 9.1%	67 10.2%	41 10.2%	44 8.1%	53 10.4%
Multi-Racial	— —	— —	— —	32 5.9%	41 8.0%
White	404 69.3%	447 67.9%	275 68.2%	371 68.2%	319 62.4%
Non-Resident Alien	3 0.5%	3 0.5%	3 0.7%	2 0.4%	6 1.2%
Unknown/Other	52 8.9%	58 8.8%	30 7.4%	27 5.0%	28 5.5%

*In Fall 2009 Cal Poly started reporting ethnic origin according to the new Federal OMB Standards.

By Residency*	Fall 2006	Fall 2007	Fall 2008	Fall 2009	Fall 2010
Residents	546 93.7%	618 93.9%	376 93.3%	507 93.2%	453 88.6%
Non-Residents	37 6.3%	40 6.1%	27 6.7%	37 6.8%	58 11.4%

*Based on residency used for tuition calculation.

By Major	Fall 2006	Fall 2007	Fall 2008	Fall 2009	Fall 2010
Biochemistry	40	58	29	29	36
Biological Sciences	150	211	117	186	201
Chemistry	57	37	26	30	37
Kinesiology	72	108	72	79	55
Liberal Studies*	127	124	78	92	74
Mathematics	63	69	42	61	51
Microbiology	9	9	14	11	9
Physical Science	6				
Physics	42	32	20	41	31
Statistics	17	10	5	15	17
Total CSM First-Time Freshmen	583	658	403	544	511

*The major breakdown reflects the move of the Liberal Studies program into the College of Science and Mathematics.

College of Science and Mathematics — Admissions

Enrolled New Transfers

By Gender	Fall 2006		Fall 2007		Fall 2008		Fall 2009		Fall 2010	
Men	38	39.6%	44	41.1%	44	50.6%	37	42.5%	57	50.4%
Women	58	60.4%	63	58.9%	43	49.4%	50	57.5%	56	49.6%

By Ethnic Origin	Fall 2006		Fall 2007		Fall 2008		Fall 2009*		Fall 2010	
Hispanic/Latino	18	18.8%	16	15.0%	17	19.5%	11	12.6%	22	19.5%
African American	0	0.0%	1	0.9%	1	1.1%	1	1.1%	1	0.9%
Native American	1	1.0%	1	0.9%	1	1.1%	2	2.3%	0	0.0%
Hawaiian/Pacific Islander	—	—	—	—	—	—	0	0.0%	0	0.0%
Asian American	7	7.3%	8	7.5%	5	5.7%	2	2.3%	10	8.8%
Multi-Racial	—	—	—	—	—	—	5	5.7%	4	3.5%
White	60	62.5%	65	60.7%	52	59.8%	51	58.6%	62	54.9%
Non-Resident Alien	1	1.0%	2	1.9%	2	2.3%	1	1.1%	5	4.4%
Unknown/Other	9	9.4%	14	13.1%	9	10.3%	14	16.1%	9	8.0%

*In Fall 2009 Cal Poly started reporting ethnic origin according to the new Federal OMB Standards.

By Residency*	Fall 2006		Fall 2007		Fall 2008		Fall 2009		Fall 2010	
Residents	94	97.9%	105	98.1%	86	98.9%	86	98.9%	107	94.7%
Non-Residents	2	2.1%	2	1.9%	1	1.1%	1	1.1%	6	5.3%

*Based on residency used for tuition calculation.

By Major	Fall 2006		Fall 2007		Fall 2008		Fall 2009		Fall 2010	
Biochemistry	7		12		11		8		10	
Biological Sciences	28		22		19		14		25	
Chemistry	5		4		5		6		11	
Kinesiology	24		40		21		35		33	
Liberal Studies*	20		19		16		15		16	
Mathematics	7		5		6		4		8	
Microbiology	2		2		1		1		4	
Physics	1		2		6		3		5	
Statistics	2		1		2		1		1	
Total CSM New Transfers	96		107		87		87		113	

*The major breakdown reflects the move of the Liberal Studies program into the College of Science and Mathematics.

College of Science and Mathematics — Admissions

Enrolled New Graduate Students*

By Gender	Fall 2006		Fall 2007		Fall 2008		Fall 2009		Fall 2010	
Men	27	32.1%	26	32.1%	20	26.3%	17	21.5%	31	33.7%
Women	57	67.9%	55	67.9%	56	73.7%	62	78.5%	61	66.3%

By Ethnic Origin	Fall 2006		Fall 2007		Fall 2008		Fall 2009*		Fall 2010	
Hispanic/Latino	10	11.9%	6	7.4%	8	10.5%	8	10.1%	12	13.0%
African American	1	1.2%	0	0.0%	0	0.0%	3	3.8%	0	0.0%
Native American	0	0.0%	1	1.2%	0	0.0%	2	2.5%	0	0.0%
Hawaiian/Pacific Islander	—	—	—	—	—	—	0	0.0%	0	0.0%
Asian American	5	6.0%	6	7.4%	8	10.5%	1	1.3%	3	3.3%
Multi-Racial	—	—	—	—	—	—	5	6.3%	6	6.5%
White	58	69.0%	56	69.1%	52	68.4%	49	62.0%	59	64.1%
Non-Resident Alien	0	0.0%	0	0.0%	1	1.3%	0	0.0%	2	2.2%
Unknown/Other	10	11.9%	12	14.8%	7	9.2%	11	13.9%	10	10.9%

*In Fall 2009 Cal Poly started reporting ethnic origin according to the new Federal OMB Standards.

By Residency*	Fall 2006		Fall 2007		Fall 2008		Fall 2009		Fall 2010	
Residents	83	98.8%	78	96.3%	75	98.7%	78	98.7%	89	96.7%
Non-Residents	1	1.2%	3	3.7%	1	1.3%	1	1.3%	3	3.3%

*Based on residency used for tuition calculation.

By Major	Fall 2006		Fall 2007		Fall 2008		Fall 2009		Fall 2010	
Biological Sciences	11		11		13		15		13	
Education**	61		60		49		45		61	
Kinesiology	7		8		7		11		10	
Mathematics	4		2		7		5		7	
Polymers and Coatings Science	1						3		1	
Total CSM New Graduate Students*	84		81		76		79		92	

*Graduate students are defined as only those students who are pursuing master's degrees.

**The major breakdown reflects the move of the College of Education into the College of Science and Mathematics.

College of Science and Mathematics — Enrollment

Undergraduate Enrollment

By Level	Fall 2006		Fall 2007		Fall 2008		Fall 2009		Fall 2010	
Freshmen	715	31.1%	800	31.7%	529	22.0%	555	23.0%	518	22.2%
Sophomores	403	17.5%	505	20.0%	612	25.4%	459	19.0%	488	20.9%
Juniors	411	17.9%	503	19.9%	474	19.7%	600	24.8%	452	19.4%
Seniors	773	33.6%	718	28.4%	791	32.9%	804	33.3%	877	37.6%

By Gender	Fall 2006		Fall 2007		Fall 2008		Fall 2009		Fall 2010	
Men	888	38.6%	966	38.2%	935	38.9%	953	39.4%	914	39.1%
Women	1,414	61.4%	1,560	61.8%	1,471	61.1%	1,465	60.6%	1,421	60.9%

By Ethnic Origin	Fall 2006		Fall 2007		Fall 2008		Fall 2009*		Fall 2010	
Hispanic/Latino	227	9.9%	259	10.3%	257	10.7%	255	10.5%	271	11.6%
African American	33	1.4%	37	1.5%	35	1.5%	32	1.3%	22	0.9%
Native American	18	0.8%	22	0.9%	22	0.9%	20	0.8%	18	0.8%
Hawaiian/Pacific Islander	—	—	—	—	—	—	2	0.1%	1	0.0%
Asian American	230	10.0%	249	9.9%	225	9.4%	212	8.8%	213	9.1%
Multi-Racial	—	—	—	—	—	—	60	2.5%	96	4.1%
White	1,544	67.1%	1,689	66.9%	1,638	68.1%	1,643	67.9%	1,539	65.9%
Non-Resident Alien	11	0.5%	14	0.6%	17	0.7%	17	0.7%	21	0.9%
Unknown/Other	239	10.4%	256	10.1%	212	8.8%	177	7.3%	154	6.6%

*In Fall 2009 Cal Poly started reporting ethnic origin according to the new Federal OMB Standards.

By Residency*	Fall 2006		Fall 2007		Fall 2008		Fall 2009		Fall 2010	
Residents	2,222	96.5%	2,436	96.4%	2,328	96.8%	2,327	96.2%	2,198	94.1%
Non-Residents	80	3.5%	90	3.6%	78	3.2%	91	3.8%	137	5.9%

*Based on residency used for tuition calculation.

By Major	Fall 2006		Fall 2007		Fall 2008		Fall 2009		Fall 2010	
Biochemistry	172		203		180		172		174	
Biological Sciences	681		797		744		754		749	
Chemistry	139		133		129		121		123	
Ecology and Systematic Biology	28		15		3		1			
Kinesiology	352		419		439		467		442	
Liberal Studies*	441		469		454		439		402	
Mathematics	219		227		211		218		210	
Microbiology	70		61		62		58		59	
Physical Science	16		7		3		1			
Physics	116		122		121		133		126	
Statistics	68		73		60		54		50	
Total CSM Enrolled Undergraduates	2,302		2,526		2,406		2,418		2,335	

*The major breakdown reflects the move of the Liberal Studies program into the College of Science and Mathematics.

College of Science and Mathematics — Enrollment

Graduate Student Enrollment*

By Gender	Fall 2006		Fall 2007		Fall 2008		Fall 2009		Fall 2010	
Men	58	34.1%	64	38.3%	41	30.4%	48	31.0%	61	36.7%
Women	112	65.9%	103	61.7%	94	69.6%	107	69.0%	105	63.3%

By Ethnic Origin	Fall 2006		Fall 2007		Fall 2008		Fall 2009*		Fall 2010	
Hispanic/Latino	22	12.9%	12	7.2%	16	11.9%	16	10.3%	18	10.8%
African American	2	1.2%	1	0.6%	0	0.0%	3	1.9%	2	1.2%
Native American	0	0.0%	1	0.6%	1	0.7%	2	1.3%	0	0.0%
Hawaiian/Pacific Islander	—	—	—	—	—	—	0	0.0%	0	0.0%
Asian American	10	5.9%	13	7.8%	13	9.6%	10	6.5%	7	4.2%
Multi-Racial	—	—	—	—	—	—	7	4.5%	10	6.0%
White	114	67.1%	116	69.5%	88	65.2%	95	61.3%	104	62.7%
Non-Resident Alien	0	0.0%	1	0.6%	1	0.7%	1	0.6%	2	1.2%
Unknown/Other	22	12.9%	23	13.8%	16	11.9%	21	13.5%	23	13.9%

*In Fall 2009 Cal Poly started reporting ethnic origin according to the new Federal OMB Standards.

By Residency*	Fall 2006		Fall 2007		Fall 2008		Fall 2009		Fall 2010	
Residents	168	98.8%	159	95.2%	131	97.0%	149	96.1%	159	95.8%
Non-Residents	2	1.2%	8	4.8%	4	3.0%	6	3.9%	7	4.2%

*Based on residency used for tuition calculation.

By Major	Fall 2006		Fall 2007		Fall 2008		Fall 2009		Fall 2010	
Biological Sciences	27		27		32		38		36	
Education**	101		100		76		70		78	
Kinesiology	19		24		17		27		23	
Mathematics	15		9		8		16		19	
Polymers and Coatings Science	8		7		2		4		10	
Total CSM Enrolled Graduate Students*	170		167		135		155		166	

*Graduate students are defined as only those students who are pursuing master's degrees.

**The major breakdown reflects the move of the College of Education into the College of Science and Mathematics..

College of Science and Mathematics — Degrees Awarded

Bachelor's Degrees Awarded

By Gender	CY 2005-06		CY 2006-07		CY 2007-08		CY 2008-09		CY 2009-10	
Men	153	35.0%	161	37.8%	147	34.7%	184	40.4%	205	37.7%
Women	284	65.0%	265	62.2%	277	65.3%	271	59.6%	339	62.3%

By Ethnic Origin	CY 2005-06		CY 2006-07		CY 2007-08		CY 2008-09		CY 2009-10	
Hispanic/Latino	40	9.2%	36	8.5%	38	9.0%	46	10.1%	51	9.4%
African American	2	0.5%	3	0.7%	5	1.2%	4	0.9%	7	1.3%
Native American	3	0.7%	2	0.5%	4	0.9%	3	0.7%	6	1.1%
Hawaiian/Pacific Islander	0	0.0%	0	0.0%	0	0.0%	0	0.0%	1	0.2%
Asian American	41	9.4%	36	8.5%	35	8.3%	37	8.1%	47	8.6%
Multi-Racial	0	0.0%	0	0.0%	1	0.2%	4	0.9%	8	1.5%
White	296	67.7%	297	69.7%	282	66.5%	311	68.4%	374	68.8%
Non-Resident Alien	1	0.2%	2	0.5%	3	0.7%	1	0.2%	1	0.2%
Unknown/Other	54	12.4%	50	11.7%	56	13.2%	49	10.8%	49	9.0%

By Major	CY 2005-06		CY 2006-07		CY 2007-08		CY 2008-09		CY 2009-10	
Biochemistry, BS	33		35		35		35		29	
Biological Sciences, BS	79		89		103		133		180	
Chemistry, BS	9		27		15		16		17	
Ecology and Systematic Biology, BS	11		19		16		4		2	
Kinesiology, BS	90		75		78		92		126	
Liberal Studies, BA*	28		33		27		31		39	
Liberal Studies, BS*	66		67		48		51		61	
Mathematics, BS	37		36		49		35		33	
Microbiology, BS	37		16		27		23		13	
Physical Science, BS	2				1					
Physics, BA	6		6		3		7		6	
Physics, BS	29		14		11		12		21	
Statistics, BS	10		9		11		16		17	
Total CSM Bachelor's Degrees	437		426		424		455		544	

*The major breakdown reflects the move of the Liberal Studies program into the College of Science and Mathematics.

College of Science and Mathematics — Degrees Awarded

Master's Degrees Awarded

By Gender	CY 2005-06		CY 2006-07		CY 2007-08		CY 2008-09		CY 2009-10	
Men	35	32.7%	49	34.0%	27	29.3%	24	23.1%	25	30.1%
Women	72	67.3%	95	66.0%	65	70.7%	80	76.9%	58	69.9%
By Ethnic Origin	CY 2005-06		CY 2006-07		CY 2007-08		CY 2008-09		CY 2009-10	
Hispanic/Latino	12	11.2%	22	15.3%	10	10.9%	6	5.8%	9	10.8%
African American	1	0.9%	4	2.8%	1	1.1%	0	0.0%	1	1.2%
Native American	4	3.7%	1	0.7%	0	0.0%	0	0.0%	2	2.4%
Hawaiian/Pacific Islander	0	0.0%	0	0.0%	0	0.0%	0	0.0%	0	0.0%
Asian American	3	2.8%	5	3.5%	6	6.5%	10	9.6%	1	1.2%
Multi-Racial	1	0.9%	0	0.0%	0	0.0%	1	1.0%	1	1.2%
White	69	64.5%	96	66.7%	59	64.1%	68	65.4%	61	73.5%
Non-Resident Alien	0	0.0%	0	0.0%	1	1.1%	1	1.0%	0	0.0%
Unknown/Other	17	15.9%	16	11.1%	15	16.3%	18	17.3%	8	9.6%
By Major	CY 2005-06		CY 2006-07		CY 2007-08		CY 2008-09		CY 2009-10	
Biological Sciences, MS	15		20		5		6		12	
Education, MA*	73		94		68		84		56	
Kinesiology, MS	11		14		10		8		10	
Mathematics, MS	8		6		5		1		5	
Polymers and Coatings Science, MS			10		4		5			
Total CSM Master's Degrees	107		144		92		104		83	

*The major breakdown reflects the move of the Liberal Studies program into the College of Science and Mathematics.

Degrees Awarded Trends - CSM

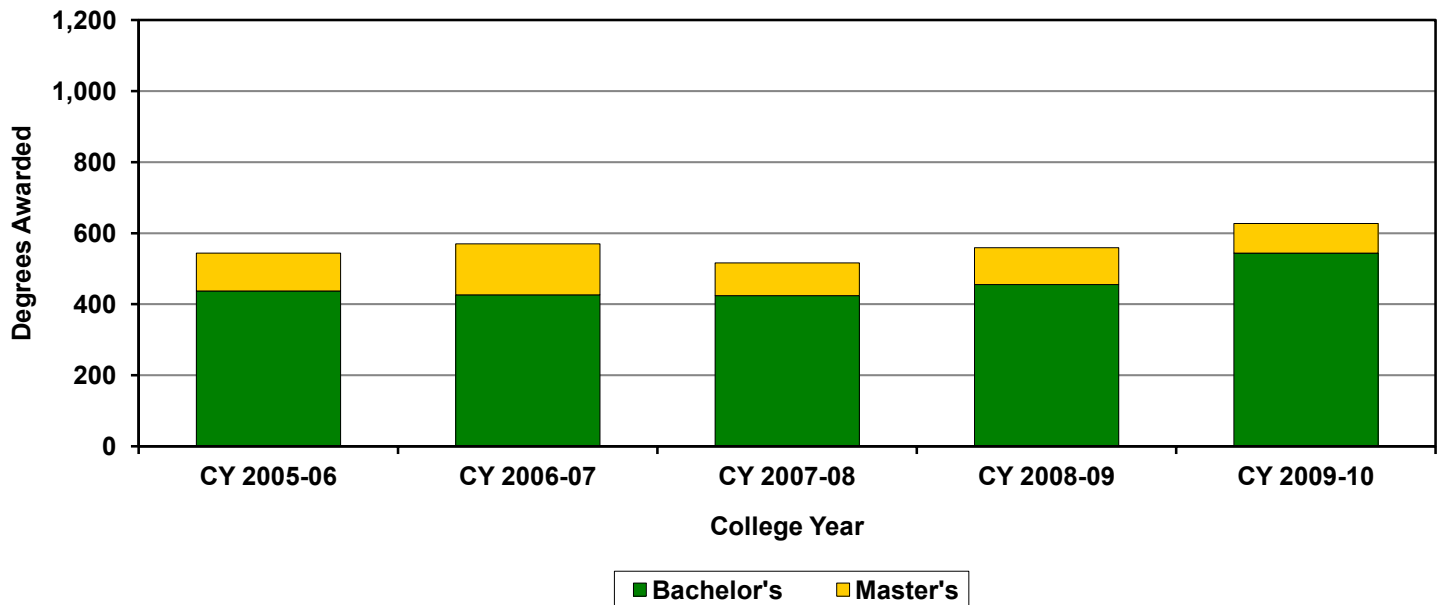

Employee Profile

In Fall 2010 Cal Poly had a total of 2,573 employees, who generated 2,140.5 paid FTE (full-time equivalent). There were 1,225 staff, 163 management, and 1,185 faculty. Fall 2010 faculty generated 900.3 instructional FTE.

Faculty and staff make up 93.7% of Cal Poly employees (46.1% and 47.6% respectively).

Academic Affairs is the division with the majority of employees, with 70.1% of total employees.

The average age of Cal Poly employees is 47.0 years, and the median years of service is 7.0 years.

Of tenured and tenure-track faculty, 95.8% have a doctorate or the terminal degree in their field.

Notes:

- Employees can have multiple appointments. For headcounts, employees are only counted once in each employee type and once in the total employees profile according to their primary appointment.
- Whereas headcounts are according to primary appointments, FTE (full-time equivalent) is a summation of each individual appointment.
- "Paid" FTE is the amount of FTE the employee is paid for. In the faculty profile, "instructional" FTE is the portion of "paid" FTE devoted to instructional activities, including release time.
- Faculty FTE figures may differ slightly from previous Fact Books, because some inconsistencies were found and corrected.

Employee Headcount - Historical Trends

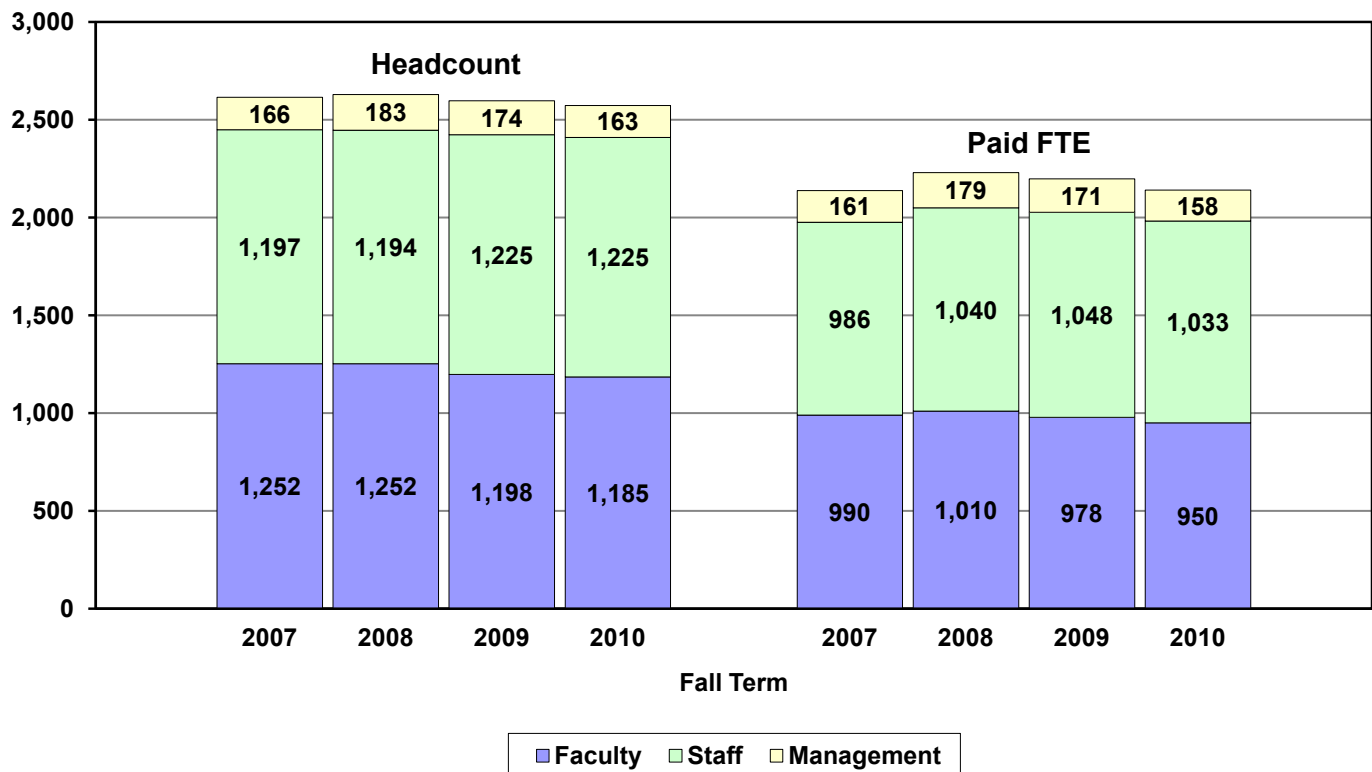

Total Employee Profile

Total Cal Poly Employees	Fall 2007		Fall 2008		Fall 2009		Fall 2010	
	Headcount	Paid FTE	Headcount	Paid FTE	Headcount	Paid FTE	Headcount	Paid FTE
Total Employees	2,615	2,137.5	2,629	2,229.2	2,597	2,197.5	2,573	2,140.5

By Employee Type	Fall 2007		Fall 2008		Fall 2009		Fall 2010	
Faculty	1,252	990.0	1,252	1,009.7	1,198	978.2	1,185	949.7
Management	166	161.2	183	179.4	174	170.9	163	158.1
Staff	1,197	986.2	1,194	1,040.1	1,225	1,048.4	1,225	1,032.6

By Division (Primary Appt.)	Fall 2007		Fall 2008		Fall 2009		Fall 2010	
President	9	8.8	10	9.8	8	8.0	9	8.0
Academic Affairs	1,899	1,565.0	1,908	1,605.8	1,835	1,561.4	1,803	1,512.9
Administration & Finance	458	349.7	445	366.9	459	366.9	439	358.0
Student Affairs	208	175.9	228	210.4	259	225.7	292	232.1
University Advancement	41	38.3	38	36.4	36	35.5	30	29.5

By Gender	Fall 2007		Fall 2008		Fall 2009		Fall 2010	
Men	1,442	1,177.5	1,441	1,217.2	1,422	1,203.4	1,409	1,166.7
Women	1,173	959.9	1,188	1,012.0	1,175	994.0	1,164	973.8

By Ethnic Origin	Fall 2007		Fall 2008		Fall 2009*		Fall 2010	
Hispanic/Latino	268	237.1	272	252.5	285	261.4	313	273.7
African American	54	50.8	55	52.4	53	50.4	54	49.6
Native American	19	15.1	18	14.1	18	14.5	18	15.5
Hawaiian/Pacific Islander	—	—	—	—	1	1.0	6	5.0
Asian American	146	122.4	159	132.8	160	137.9	147	124.5
Multi-Racial	—	—	—	—	1	0.8	32	25.1
White	1,992	1,626.5	2,003	1,683.9	1,958	1,641.3	1,885	1,551.7
Non-Resident Alien	40	28.3	40	35.6	30	28.5	23	22.1
Unknown/Other	96	57.3	82	57.9	91	61.5	95	73.1

*In Fall 2009 Cal Poly started reporting ethnic origin according to the new Federal OMB Standards.

By Full-Time/Part-Time*	Fall 2007		Fall 2008		Fall 2009		Fall 2010	
Full-Time	1,878	1,880.5	1,988	1,990.8	2,001	2,004.0	1,928	1,931.2
Part-Time	737	257.0	641	238.4	596	193.5	645	209.3

*Full-time/part-time category is based on the total paid FTE of all appointments for each employee.

Total Employee Profile

Total Cal Poly Employees	Fall 2007		Fall 2008		Fall 2009		Fall 2010	
	Headcount	Paid FTE	Headcount	Paid FTE	Headcount	Paid FTE	Headcount	Paid FTE
Total Employees	2,615	2,137.5	2,629	2,229.2	2,597	2,197.5	2,573	2,140.5

By Age	Fall 2007		Fall 2008		Fall 2009		Fall 2010	
Less Than 30	282	154.6	253	163.7	255	150.5	253	126.9
30 Thru 39	477	404.1	504	439.6	490	429.2	468	408.6
40 Thru 49	655	560.0	663	588.5	668	598.5	668	595.1
50 Thru 59	856	752.1	844	745.3	816	729.8	784	693.9
60 and Above	344	266.6	364	292.0	364	289.4	395	315.9
Unknown	1	0.0	1	0.0	4	0.0	5	0.0
Average Age	46.6		46.9		46.8		47.0	
Median Age	48.0		48.0		48.0		48.0	

By Employee Class	Fall 2007		Fall 2008		Fall 2009		Fall 2010	
Regular	1,809	1,768.5	1,906	1,868.9	1,900	1,869.7	1,832	1,800.9
Temporary	581	358.0	546	346.8	498	317.2	517	326.1
Intermittent	225	10.9	177	13.4	199	10.6	224	13.4

By Years of Service*	Fall 2007		Fall 2008		Fall 2009		Fall 2010	
Less Than 5	1,004	809.4	1,034	871.4	1,011	860.9	931	768.8
5 Thru 9	497	451.3	512	466.3	475	435.7	486	450.5
10 Thru 14	238	221.3	289	267.2	326	305.2	369	344.9
15 Thru 19	193	186.2	173	165.5	156	151.1	153	146.8
20 and Above	505	467.3	495	458.7	475	444.2	461	428.6
Unknown	178	2.0	126	0.0	154	0.3	173	1.0
Average Years of Service	10.1		9.9		9.9		10.2	
Median Years of Service	6.5		7.0		7.0		7.0	

*Based on the date used for determining service awards.

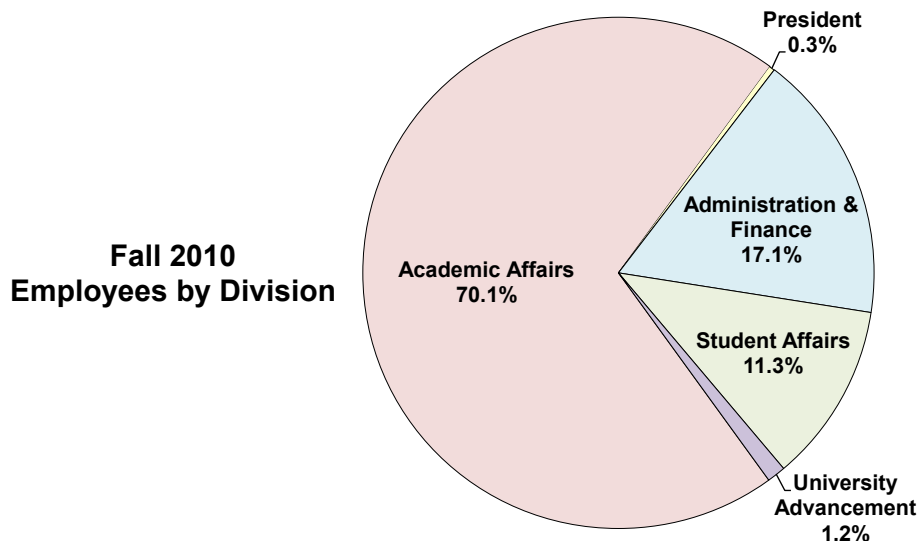

Total Faculty Profile

Faculty	Fall 2007			Fall 2008			Fall 2009			Fall 2010		
	Head-count	Instr FTE	Paid FTE	Head-count	Instr FTE	Paid FTE	Head-count	Instr FTE	Paid FTE	Head-count	Instr FTE	Paid FTE
Total Faculty	1,294	944.5	990.0	1,293	963.0	1,009.7	1,235	931.2	978.2	1,220	900.3	949.7
Faculty	1,252	939.2	984.8	1,252	958.3	1,005.0	1,198	926.1	972.8	1,185	895.0	944.1
Other Instructors*	42	5.3	5.2	41	4.7	4.7	37	5.2	5.4	35	5.3	5.6

*Employees that are not primarily faculty but are instructing (e.g., management, volunteers, staff, etc.)

By College*	Fall 2007			Fall 2008			Fall 2009			Fall 2010		
Agri., Food & Env. Sciences	157	113.7	123.3	156	115.7	124.8	159	118.3	129.1	151	112.2	122.4
Architecture & Env. Design	119	94.3	98.0	123	95.4	99.6	113	90.9	94.9	100	84.8	88.9
Engineering	211	156.5	164.8	221	166.4	175.8	192	153.6	161.1	203	155.5	163.5
Liberal Arts	334	243.9	251.8	321	244.4	253.6	302	231.5	239.7	312	230.1	238.3
Orfalea College of Business	96	69.8	72.3	89	67.7	70.7	84	65.4	68.4	78	63.4	66.4
Science & Math	310	213.0	225.6	312	219.3	229.1	315	218.3	229.7	306	204.5	213.7
Other	67	53.2	54.2	71	54.1	56.1	70	53.1	55.1	70	49.9	56.5

*The college breakdown reflects the move of the College of Education into the College of Science and Mathematics.

By Tenure Status	Fall 2007			Fall 2008			Fall 2009			Fall 2010		
Tenured	435	377.2	413.2	428	373.3	409.8	457	405.9	442.5	446	397.1	431.7
Tenure-Track	224	218.7	224.0	255	251.3	255.0	218	214.2	218.0	191	187.6	191.0
Non-Tenure	457	273.2	275.9	438	263.4	267.9	392	235.9	240.4	401	242.4	247.3
Others*	178	75.4	76.9	172	75.1	77.1	168	75.2	77.2	182	73.1	79.7

*Non-tenure-track eligible and non-Bargaining Unit 3 instructors (e.g., administrators, coaches, librarians, volunteers, etc.)

By Gender	Fall 2007			Fall 2008			Fall 2009			Fall 2010		
Men	853	635.5	673.8	849	639.7	675.1	792	612.4	647.8	772	589.2	624.9
Women	441	309.0	316.3	444	323.4	334.6	443	318.8	330.4	448	311.1	324.8

By Ethnic Origin	Fall 2007			Fall 2008			Fall 2009*			Fall 2010		
Hispanic/Latino	72	48.1	51.4	66	49.3	51.0	68	48.7	51.3	75	52.5	55.7
African American	17	14.0	14.0	16	14.0	14.6	14	12.8	13.6	19	14.7	15.6
Native American	3	1.9	2.1	4	2.9	3.1	4	2.8	3.0	4	2.5	3.5
Hawaiian/Pacific Islander	—	—	—	—	—	—	0	0.0	0.0	2	1.8	2.0
Asian American	79	60.1	63.6	77	61.5	64.5	77	62.9	66.9	68	55.4	58.5
Multi-Racial	—	—	—	—	—	—	0	0.0	0.0	17	11.8	11.8
White	1,033	759.0	795.3	1,042	769.6	808.0	987	743.3	781.2	955	700.7	740.1
Non-Resident Alien	30	23.8	24.3	32	27.5	28.6	23	21.5	21.5	19	18.0	18.1
Unknown/Other	60	37.6	39.3	56	38.1	39.9	62	39.3	40.5	61	42.9	44.2

*In Fall 2009 Cal Poly started reporting ethnic origin according to the new Federal OMB Standards.

By Full-Time/Part-Time*	Fall 2007			Fall 2008			Fall 2009			Fall 2010		
Full-Time	805	727.0	770.0	841	759.9	804.7	842	766.6	811.3	800	725.4	771.6
Part-Time	489	217.4	220.0	452	203.1	205.0	393	164.6	166.8	420	175.0	178.1

*Full-time/part-time category is based on the total paid FTE of all appointments for each employee.

Total Faculty Profile

Faculty	Fall 2007			Fall 2008			Fall 2009			Fall 2010		
	Head-count	Instr FTE	Paid FTE	Head-count	Instr FTE	Paid FTE	Head-count	Instr FTE	Paid FTE	Head-count	Instr FTE	Paid FTE
Total Faculty	1,294	944.5	990.0	1,293	963.0	1,009.7	1,235	931.2	978.2	1,220	900.3	949.7

By Rank	Fall 2007			Fall 2008			Fall 2009			Fall 2010		
Professor	322	270.5	303.2	321	270.9	304.3	324	276.4	310.7	306	261.9	293.2
Associate Professor	160	149.9	157.0	156	148.7	154.5	166	160.2	164.8	172	165.6	170.5
Assistant Professor	177	175.6	177.0	206	205.0	206.0	187	185.0	187.0	163	160.5	163.0
Lecturer	457	273.2	275.9	438	263.4	267.9	390	234.5	238.4	397	239.2	243.3
Others*	178	75.4	76.9	172	75.1	77.1	168	75.2	77.2	182	73.1	79.7

*Non-tenure-track eligible and non-Bargaining Unit 3 instructors (e.g., administrators, coaches, librarians, volunteers, etc.)

By Highest Degree	Fall 2007			Fall 2008			Fall 2009			Fall 2010		
Doctorate/Terminal	791	652.4	694.6	826	693.3	734.4	806	683.6	724.9	776	656.3	695.7
Master's	276	188.8	190.8	247	169.3	172.3	228	154.7	158.1	226	149.7	156.9
Bachelor's	185	91.3	92.7	184	89.6	92.2	160	81.0	82.9	179	84.9	87.5
Other/Unknown	42	12.0	12.0	36	10.8	10.8	41	12.0	12.2	39	9.4	9.7

By Age	Fall 2007			Fall 2008			Fall 2009			Fall 2010		
Less Than 30	131	64.7	65.1	114	56.0	57.0	106	48.5	48.5	108	41.0	41.5
30 Thru 39	273	228.0	231.8	289	244.2	247.1	276	235.4	238.7	253	213.3	216.9
40 Thru 49	308	237.2	250.5	315	247.4	262.5	316	253.9	269.3	325	264.3	278.9
50 Thru 59	339	246.8	266.6	327	240.2	259.7	299	228.7	249.1	288	219.1	238.8
60 and Above	242	167.7	176.1	247	175.2	183.3	234	164.6	172.5	241	162.7	173.7
Unknown	1	0.0	0.0	1	0.0	0.0	4	0.0	0.0	5	0.0	0.0
Average Age		47.0			47.2			47.0			47.1	
Median Age		47.0			47.0			47.0			47.0	

By Years of Service*	Fall 2007			Fall 2008			Fall 2009			Fall 2010		
Less Than 5	586	388.2	400.2	561	385.2	398.8	532	365.1	379.3	505	324.0	337.2
5 Thru 9	252	199.9	209.0	273	215.9	225.7	256	210.3	215.6	266	221.5	229.3
10 Thru 14	109	80.2	86.0	139	105.9	114.2	156	120.7	131.9	170	136.0	146.3
15 Thru 19	92	78.8	84.6	81	69.1	72.2	72	58.1	64.5	69	52.5	58.7
20 and Above	254	196.3	209.3	239	187.0	198.8	219	176.9	186.9	210	166.4	178.2
Unknown	1	1.0	1.0	0	0.0	0.0	0	0.0	0.0	0	0.0	0.0
Average Years of Service		9.7			9.6			9.5			9.6	
Median Years of Service		6.0			6.0			6.0			6.0	

*Based on the date used for determining service awards.

Tenured and Tenure-Track Faculty Profile

	Fall 2007			Fall 2008			Fall 2009			Fall 2010		
	Head-count	Instr FTE	Paid FTE	Head-count	Instr FTE	Paid FTE	Head-count	Instr FTE	Paid FTE	Head-count	Instr FTE	Paid FTE
Total Tenured/TT Faculty	659	595.9	637.2	683	624.5	664.8	675	620.2	660.5	637	584.8	622.7

By College*	Fall 2007			Fall 2008			Fall 2009			Fall 2010		
Agri., Food & Env. Sciences	97	87.0	95.3	94	85.3	92.7	98	88.5	96.5	89	79.0	86.8
Architecture & Env. Design	62	56.2	59.9	67	60.9	65.1	71	65.1	69.2	66	60.8	65.0
Engineering	129	118.5	126.7	131	120.2	128.6	127	117.9	125.3	124	115.0	122.4
Liberal Arts	160	146.5	154.4	170	157.2	166.4	163	152.1	160.4	158	145.4	153.6
Orfalea College of Business	51	47.5	50.0	54	51.0	54.0	56	52.5	55.5	56	53.0	56.0
Science & Math	160	140.3	150.9	167	149.9	158.1	160	144.0	153.7	144	131.6	139.0

*The college breakdown reflects the move of the College of Education into the College of Science and Mathematics.

By Gender	Fall 2007			Fall 2008			Fall 2009			Fall 2010		
Men	487	433.7	469.3	492	447.0	477.5	485	442.9	472.8	453	413.8	442.3
Women	172	162.2	167.9	191	177.5	187.2	190	177.3	187.7	184	171.0	180.4

By Ethnic Origin	Fall 2007			Fall 2008			Fall 2009*			Fall 2010		
Hispanic/Latino	36	32.2	35.5	37	34.6	36.2	36	32.4	34.5	41	37.6	39.5
African American	10	9.5	9.5	10	9.4	10.0	10	9.1	10.0	10	9.0	10.0
Native American	0	0.0	0.0	1	1.0	1.0	1	1.0	1.0	2	2.0	2.0
Hawaiian/Pacific Islander	—	—	—	—	—	—	0	0.0	0.0	1	0.8	1.0
Asian American	53	47.9	51.4	54	49.7	52.8	55	50.2	54.3	49	45.0	48.1
Multi-Racial	—	—	—	—	—	—	0	0.0	0.0	8	8.0	8.0
White	516	465.0	497.8	532	483.4	516.5	529	484.4	517.1	480	438.7	469.1
Non-Resident Alien	17	17.0	17.0	20	20.0	20.0	15	15.0	15.0	15	15.0	15.0
Unknown/Other	27	24.3	26.0	29	26.5	28.3	29	28.0	28.8	31	28.8	30.1

*In Fall 2009 Cal Poly started reporting ethnic origin according to the new Federal OMB Standards.

By Full-Time/Part-Time*	Fall 2007			Fall 2008			Fall 2009			Fall 2010		
Full-Time	598	558.4	598.0	630	591.6	630.0	633	593.5	633.0	596	559.6	596.0
Part-Time	61	37.4	39.2	53	33.0	34.8	42	26.7	27.5	41	25.2	26.7

*Full-time/part-time category is based on the total paid FTE of all appointments for each employee.

Tenured and Tenure-Track Faculty Profile

	Fall 2007			Fall 2008			Fall 2009			Fall 2010		
	Head-count	Instr FTE	Paid FTE	Head-count	Instr FTE	Paid FTE	Head-count	Instr FTE	Paid FTE	Head-count	Instr FTE	Paid FTE
Total Tenured/TT Faculty	659	595.9	637.2	683	624.5	664.8	675	620.2	660.5	637	584.8	622.7

By Highest Degree	Fall 2007			Fall 2008			Fall 2009			Fall 2010		
Doctorate/Terminal	607	545.9	585.8	652	594.3	633.8	645	591.8	631.4	610	559.6	597.1
Master's	51	49.4	50.4	29	28.3	29.0	29	27.4	28.2	26	24.1	24.7
Bachelor's	1	0.6	1.0	2	2.0	2.0	1	1.0	1.0	1	1.0	1.0

By Age	Fall 2007			Fall 2008			Fall 2009			Fall 2010		
Less Than 30	14	13.7	14.0	14	14.0	14.0	8	8.0	8.0	5	5.0	5.0
30 Thru 39	150	147.5	150.0	171	168.8	171.0	165	162.8	165.0	141	138.5	141.0
40 Thru 49	168	155.1	167.4	183	170.2	183.0	192	179.5	192.0	200	188.9	199.0
50 Thru 59	185	164.5	183.4	179	158.2	176.4	175	155.2	173.6	161	145.0	160.3
60 and Above	142	115.0	122.5	136	113.3	120.4	135	114.6	122.0	130	107.4	117.4
Average Age		49.0			48.4			48.5			48.7	
Median Age		49.0			48.0			48.0			48.0	

By Years of Service*	Fall 2007			Fall 2008			Fall 2009			Fall 2010		
Less Than 5	212	202.1	212.0	224	214.1	224.0	218	208.0	218.0	177	168.4	177.0
5 Thru 9	130	119.8	128.7	148	139.2	148.0	143	139.2	143.0	157	151.3	156.0
10 Thru 14	52	47.2	52.0	76	66.9	74.5	94	83.4	93.8	105	95.3	104.1
15 Thru 19	69	61.8	67.6	53	48.3	51.5	49	41.2	47.6	40	33.3	38.8
20 and Above	195	164.0	176.0	182	156.0	166.8	171	148.3	158.2	158	136.6	146.9
Unknown	1	1.0	1.0	0	0.0	0.0	0	0.0	0.0	0	0.0	0.0
Average Years of Service		13.0			12.1			12.0			12.2	
Median Years of Service		9.0			8.0			8.0			9.0	

*Based on the date used for determining service awards.

Instructional FTE Trends by College Tenured and Tenure-Track Faculty

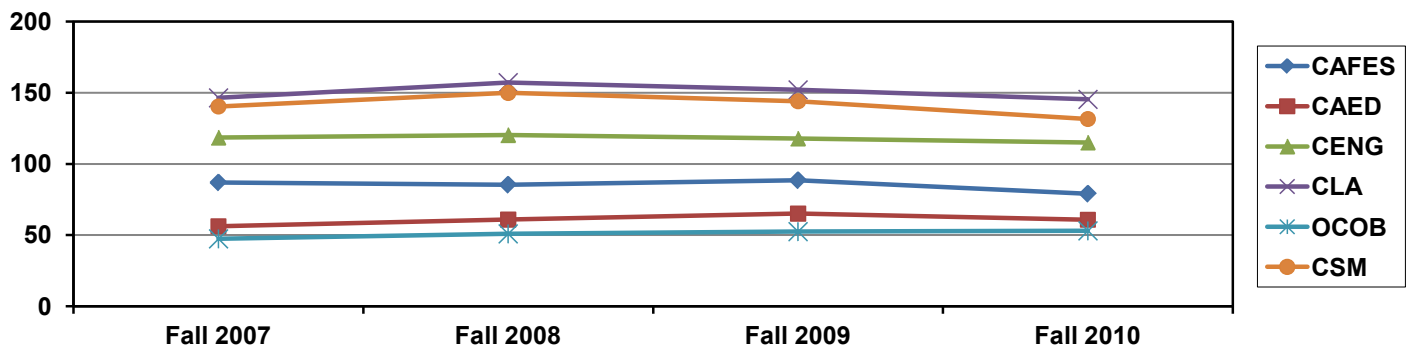

Lecturer (Non-Tenure) Faculty Profile

	Fall 2007			Fall 2008			Fall 2009			Fall 2010		
	Head-count	Instr FTE	Paid FTE	Head-count	Instr FTE	Paid FTE	Head-count	Instr FTE	Paid FTE	Head-count	Instr FTE	Paid FTE
Total Lecturer Faculty	457	273.2	275.9	438	263.4	267.9	392	235.9	240.4	401	242.4	247.3

By College*	Fall 2007			Fall 2008			Fall 2009			Fall 2010		
Agri., Food & Env. Sciences	47	25.3	26.2	48	28.0	29.7	46	27.2	30.0	46	29.8	32.3
Architecture & Env. Design	53	37.4	37.4	53	34.0	34.0	40	25.6	25.6	32	23.8	23.8
Engineering	56	32.4	32.4	67	40.8	41.9	47	31.7	31.7	60	36.4	37.1
Liberal Arts	155	93.9	93.9	136	84.7	84.7	124	77.2	77.2	136	81.2	81.2
Orfalea College of Business	35	20.3	20.3	30	15.6	15.6	22	12.0	12.0	15	9.3	9.3
Science & Math	111	63.8	65.7	104	60.3	62.0	108	61.0	62.7	109	61.0	62.8
Other	0	0.0	0.0	0	0.0	0.0	5	1.2	1.2	3	0.8	0.8

*The college breakdown reflects the move of the College of Education into the College of Science and Mathematics.

By Gender	Fall 2007			Fall 2008			Fall 2009			Fall 2010		
Men	250	152.7	154.1	238	142.5	145.8	205	122.9	126.7	215	131.0	133.5
Women	207	120.5	121.8	200	121.0	122.1	187	113.0	113.7	186	111.5	113.7

By Ethnic Origin	Fall 2007			Fall 2008			Fall 2009*			Fall 2010		
Hispanic/Latino	19	10.8	10.8	16	8.1	8.1	16	7.6	8.2	17	8.6	9.8
African American	1	0.3	0.3	1	0.3	0.3	0	0.0	0.0	4	2.1	2.1
Native American	2	1.1	1.1	1	0.8	0.8	1	0.8	0.8	1	0.5	0.5
Hawaiian/Pacific Islander	—	—	—	—	—	—	0	0.0	0.0	0	0.0	0.0
Asian American	9	5.7	5.7	10	5.9	5.9	9	5.9	5.9	11	7.3	7.3
Multi-Racial	—	—	—	—	—	—	0	0.0	0.0	4	2.8	2.8
White	398	240.0	242.7	386	234.9	238.3	346	209.6	213.0	347	210.4	213.8
Non-Resident Alien	7	4.3	4.3	7	4.0	5.0	4	4.0	4.0	2	1.0	1.1
Unknown/Other	21	11.1	11.1	17	9.5	9.5	16	8.0	8.5	15	9.8	9.8

*In Fall 2009 Cal Poly started reporting ethnic origin according to the new Federal OMB Standards.

By Full-Time/Part-Time*	Fall 2007			Fall 2008			Fall 2009			Fall 2010		
Full-Time	133	123.1	125.5	133	119.2	123.5	138	125.3	128.5	139	123.5	126.7
Part-Time	324	150.1	150.4	305	144.3	144.3	254	110.6	112.0	262	119.0	120.6

*Full-time/part-time category is based on the total paid FTE of all appointments for each employee.

Lecturer (Non-Tenure) Faculty Profile

	Fall 2007			Fall 2008			Fall 2009			Fall 2010		
	Head-count	Instr FTE	Paid FTE	Head-count	Instr FTE	Paid FTE	Head-count	Instr FTE	Paid FTE	Head-count	Instr FTE	Paid FTE
Total Lecturer Faculty	457	273.2	275.9	438	263.4	267.9	392	235.9	240.4	401	242.4	247.3

By Highest Degree	Fall 2007			Fall 2008			Fall 2009			Fall 2010		
Doctorate/Terminal	159	99.9	101.7	146	92.8	94.4	136	84.9	86.6	145	90.4	92.3
Master's	188	113.9	113.9	187	115.8	116.8	171	107.3	109.0	169	105.7	108.4
Bachelor's	99	54.5	55.5	100	52.6	54.3	72	39.9	40.8	76	43.9	43.9
Other/Unknown	11	4.9	4.9	5	2.3	2.3	13	3.7	4.0	11	2.4	2.6

By Age	Fall 2007			Fall 2008			Fall 2009			Fall 2010		
Less Than 30	39	23.2	23.2	32	16.5	17.6	24	11.8	11.8	18	8.6	9.1
30 Thru 39	95	65.0	65.9	84	56.5	57.2	77	51.0	52.1	79	51.5	52.6
40 Thru 49	114	68.7	68.8	106	63.9	65.0	102	61.7	63.5	103	64.2	65.7
50 Thru 59	125	70.0	70.8	122	71.6	72.2	102	63.0	64.2	107	64.8	65.6
60 and Above	84	46.3	47.3	94	54.9	55.9	87	48.4	48.9	94	53.3	54.3
Average Age		47.8			48.7			48.9			49.5	
Median Age		48.0			49.0			49.0			50.0	

By Years of Service*	Fall 2007			Fall 2008			Fall 2009			Fall 2010		
Less Than 5	248	135.3	136.9	217	119.6	122.4	186	99.7	102.5	184	97.3	99.9
5 Thru 9	103	67.3	67.3	101	64.8	65.4	95	61.4	62.5	89	60.7	61.2
10 Thru 14	47	29.5	29.7	56	36.2	36.2	56	34.9	35.5	62	39.5	40.0
15 Thru 19	19	14.6	14.6	22	17.4	17.4	18	14.9	14.9	23	16.9	17.7
20 and Above	40	26.3	27.3	42	25.4	26.4	37	25.1	25.1	43	28.0	28.5
Average Years of Service		6.5			7.3			7.5			8.2	
Median Years of Service		4.0			5.0			5.0			5.0	

*Based on the date used for determining service awards.

Instructional FTE Trends by College Lecturer (Non-Tenure) Faculty

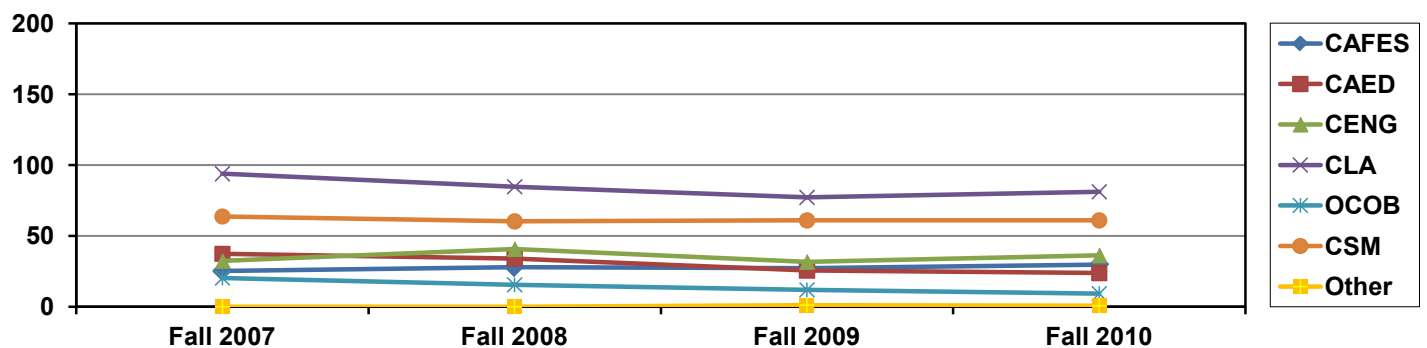

Staff Profile

	Fall 2007		Fall 2008		Fall 2009		Fall 2010	
	Head-count	Paid FTE	Head-count	Paid FTE	Head-count	Paid FTE	Head-count	Paid FTE
Total Staff	1,199	986.2	1,196	1,040.1	1,228	1,048.4	1,229	1,032.6

By Division	Fall 2007		Fall 2008		Fall 2009		Fall 2010	
President	5	5.0	5	5.0	5	5.0	5	5.0
Academic Affairs	583	511.5	582	520.7	570	514.1	556	500.1
Administration & Finance	397	290.2	378	302.1	397	306.2	383	303.0
Student Affairs	186	154.4	204	186.9	232	199.7	264	204.1
University Advancement	28	25.3	27	25.4	24	23.5	21	20.5

By Gender	Fall 2007		Fall 2008		Fall 2009		Fall 2010	
Men	521	412.2	516	439.7	555	456.5	563	446.7
Women	678	574.0	680	600.4	673	591.9	666	586.0

By Ethnic Origin	Fall 2007		Fall 2008		Fall 2009*		Fall 2010	
Hispanic/Latino	191	175.2	197	190.6	209	198.1	230	207.0
African American	34	32.8	34	32.8	34	31.8	31	29.0
Native American	14	11.0	12	9.0	12	9.5	13	11.0
Hawaiian/Pacific Islander	—	—	—	—	1	1.0	4	3.0
Asian American	55	48.0	70	57.5	72	62.0	71	58.0
Multi-Racial	—	—	—	—	1	0.8	15	13.3
White	859	699.3	849	727.2	863	720.3	828	684.5
Non-Resident Alien	11	4.0	9	7.0	9	7.0	7	4.0
Unknown/Other	35	16.0	25	16.0	27	18.0	30	22.9

*In Fall 2009 Cal Poly started reporting ethnic origin according to the new Federal OMB Standards.

By Full-Time/Part-Time*	Fall 2007		Fall 2008		Fall 2009		Fall 2010	
Full-Time	952	950.5	1,009	1,007.4	1,025	1,021.8	1,007	1,002.5
Part-Time	247	35.7	187	32.6	203	26.7	222	30.1

*Full-time/part-time category is based on the total paid FTE of all appointments for each employee.

By Employee Class	Fall 2007		Fall 2008		Fall 2009		Fall 2010	
Regular	976	958.1	1,027	1,009.2	1,036	1,020.9	1,019	1,003.2
Temporary	38	28.1	34	30.9	29	27.6	31	29.5
Intermittent	185	0.0	135	0.0	163	0.0	179	0.0

Staff Profile

	Fall 2007		Fall 2008		Fall 2009		Fall 2010	
	Head-count	Paid FTE	Head-count	Paid FTE	Head-count	Paid FTE	Head-count	Paid FTE
Total Staff	1,199	986.2	1,196	1,040.1	1,228	1,048.4	1,229	1,032.6

By Age	Fall 2007		Fall 2008		Fall 2009		Fall 2010	
Less Than 30	152	88.6	140	104.7	150	100.0	146	83.5
30 Thru 39	195	159.3	203	177.5	201	175.4	205	177.7
40 Thru 49	317	268.6	316	282.3	323	286.6	314	280.4
50 Thru 59	451	402.1	441	394.1	447	396.4	439	384.2
60 and Above	84	67.7	96	81.5	107	90.0	125	106.9
Average Age	45.5		45.8		45.9		46.2	
Median Age	47.0		48.0		48.0		48.0	

By Years of Service*	Fall 2007		Fall 2008		Fall 2009		Fall 2010	
Less Than 5	390	369.3	442	426.3	450	436.4	407	394.6
5 Thru 9	219	212.1	208	203.3	193	189.4	192	189.2
10 Thru 14	112	110.3	128	126.1	148	146.2	180	176.7
15 Thru 19	89	87.0	78	76.7	68	67.6	65	64.4
20 and Above	212	206.6	213	207.7	214	208.6	212	206.8
Unknown	177	1.0	127	0.0	155	0.3	173	1.0
Average Years of Service	10.1		9.7		9.8		10.2	
Median Years of Service	7.0		7.0		7.0		7.0	

*Based on the date used for determining service awards.

By Collective Bargaining Unit	Fall 2007		Fall 2008		Fall 2009		Fall 2010	
C99—Confidential	15	15.0	15	15.0	15	15.0	15	15.0
E99—Excluded	12	2.0	14	2.0	12	3.0	13	3.0
R01—Physicians	6	2.6	5	4.0	5	4.0	6	3.6
R02—Health Care Support	31	20.9	29	20.4	33	23.4	36	27.7
R04—Academic Support	84	81.6	90	88.3	86	85.3	88	85.5
R05—Operations Support	219	143.9	200	159.9	244	174.9	263	174.4
R06—Trades/Skilled Crafts	57	57.0	66	66.0	67	67.0	66	66.0
R07—Clerical/Administrative Support	320	283.3	321	291.5	305	282.7	303	274.8
R08—University Police/Public Safety	15	15.0	16	16.0	17	17.0	16	16.0
R09—Technical Support	440	365.0	440	377.1	444	376.2	423	366.7

Management Profile

	Fall 2007		Fall 2008		Fall 2009		Fall 2010	
	Head-count	Paid FTE	Head-count	Paid FTE	Head-count	Paid FTE	Head-count	Paid FTE
Total Management	166	161.2	183	179.4	174	170.9	163	158.1

By Division	Fall 2007		Fall 2008		Fall 2009		Fall 2010	
President	4	3.8	5	4.8	3	3.0	4	3.0
Academic Affairs	70	67.0	81	79.9	76	75.1	72	69.1
Administration & Finance	61	59.5	67	64.8	62	60.8	56	55.0
Student Affairs	18	18.0	19	19.0	21	20.0	22	22.0
University Advancement	13	13.0	11	11.0	12	12.0	9	9.0

By Gender	Fall 2007		Fall 2008		Fall 2009		Fall 2010	
Men	96	91.6	104	102.5	100	99.1	99	95.2
Women	70	69.7	79	77.0	74	71.8	64	63.0

By Ethnic Origin	Fall 2007		Fall 2008		Fall 2009*		Fall 2010	
Hispanic/Latino	11	10.5	11	11.0	12	12.0	11	11.0
African American	4	4.0	5	5.0	5	5.0	5	5.0
Native American	2	2.0	2	2.0	2	2.0	1	1.0
Hawaiian/Pacific Islander	—	—	—	—	0	0.0	0	0.0
Asian American	12	10.8	12	10.8	11	9.0	8	8.0
Multi-Racial	—	—	—	—	0	0.0	0	0.0
White	135	132.0	151	148.7	141	139.9	132	127.1
Non-Resident Alien	0	0.0	0	0.0	0	0.0	0	0.0
Unknown/Other	2	2.0	2	2.0	3	3.0	6	6.0

*In Fall 2009 Cal Poly started reporting ethnic origin according to the new Federal OMB Standards.

By Full-Time/Part-Time*	Fall 2007		Fall 2008		Fall 2009		Fall 2010	
Full-Time	162	160.0	180	178.7	172	170.9	158	157.1
Part-Time	4	1.3	3	0.8	2	0.0	5	1.0

*Full-time/part-time category is based on the total paid FTE of all appointments for each employee.

By Employee Class	Fall 2007		Fall 2008		Fall 2009		Fall 2010	
Regular	162	159.2	178	176.4	168	166.9	155	153.6
Temporary	2	2.0	3	3.0	4	4.0	4	4.0
Intermittent	2	0.0	2	0.0	2	0.0	4	0.5

Management Profile

	Fall 2007		Fall 2008		Fall 2009		Fall 2010	
	Head-count	Paid FTE	Head-count	Paid FTE	Head-count	Paid FTE	Head-count	Paid FTE
Total Management	166	161.2	183	179.4	174	170.9	163	158.1

By Age	Fall 2007		Fall 2008		Fall 2009		Fall 2010	
Less Than 30	1	1.0	2	2.0	2	2.0	2	2.0
30 Thru 39	13	13.0	15	15.0	15	15.0	14	14.0
40 Thru 49	42	40.9	44	43.7	43	42.6	36	35.8
50 Thru 59	84	83.4	93	91.4	85	84.4	72	71.0
60 and Above	26	22.9	29	27.3	29	26.9	39	35.4
Average Age	51.9		51.9		52.0		52.6	
Median Age	54.0		53.0		54.0		54.0	

By Years of Service*	Fall 2007		Fall 2008		Fall 2009		Fall 2010	
Less Than 5	41	39.9	47	46.0	46	45.0	38	37.0
5 Thru 9	31	30.2	38	37.9	31	30.9	32	31.9
10 Thru 14	26	25.0	28	27.0	28	27.1	22	21.8
15 Thru 19	15	14.7	17	16.6	19	19.0	24	23.8
20 and Above	53	51.5	53	51.9	50	48.9	46	43.7
Unknown	0	0.0	0	0.0	0	0.0	1	0.0
Average Years of Service	13.6		13.2		13.5		14.0	
Median Years of Service	12.0		11.0		11.0		11.0	

*Based on the date used for determining service awards.

Management Headcount Trends by Division

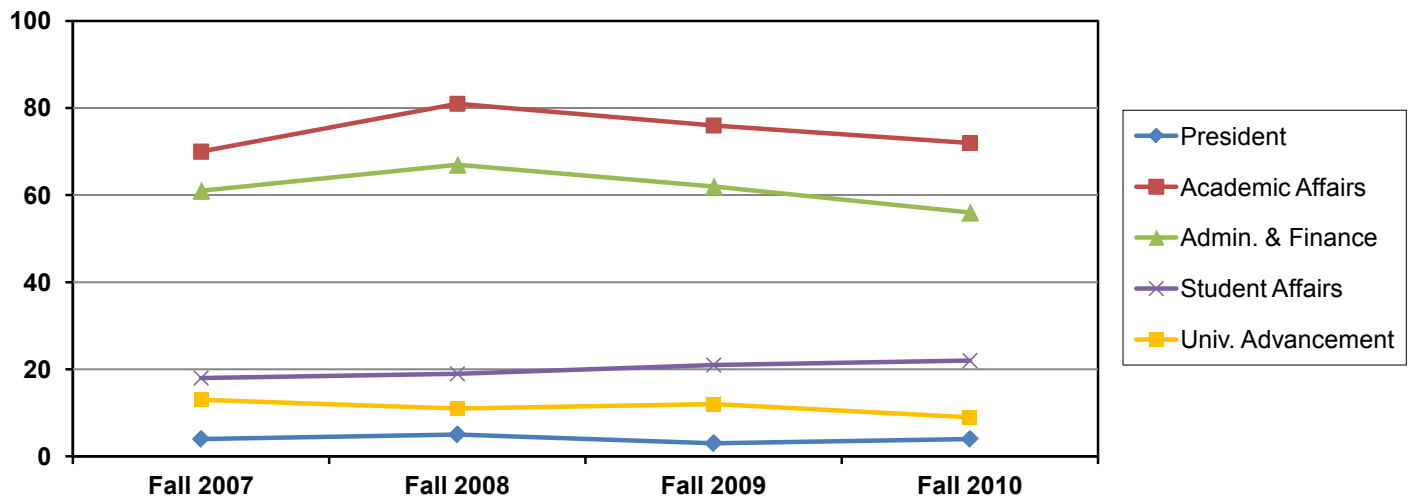

Financial Aid Awards Profile — Aid Year 2009-10

Cal Poly disbursed a total of \$115,508,389 of financial aid in aid year 2009-10. Of this aid, 71.6% was from federal sources and 60.4% was in the form of loans. The overall average award was \$3,759. The average loan was \$5,043, while the average scholarship was \$2,005.

A total of 9,963 students received aid in aid year 2009-10. The overall average total aid package per student was \$11,594. Total aid disbursed increased 20.1% (\$19.4 million) from the previous year and 28.6% (\$25.7 million) from two years ago.

Notes:

- A financial-aid year consists of a trailing Summer term (e.g., Fall 2009, Winter 2010, Spring 2010, Summer 2010).
- Student data for categorization is based on the first term enrolled within the aid year. However, all aid received during the aid year is counted.

**Financial Aid Disbursed 2009-10
by Source of Aid**

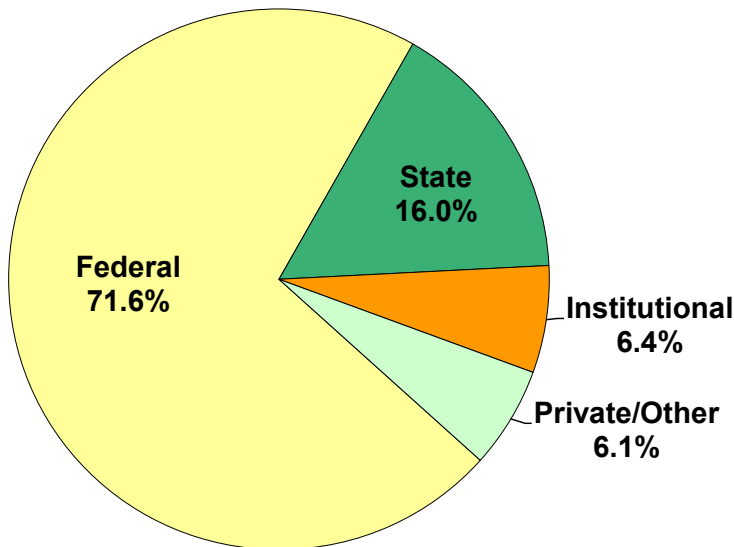

**Financial Aid Disbursed 2009-10
by Type of Aid**

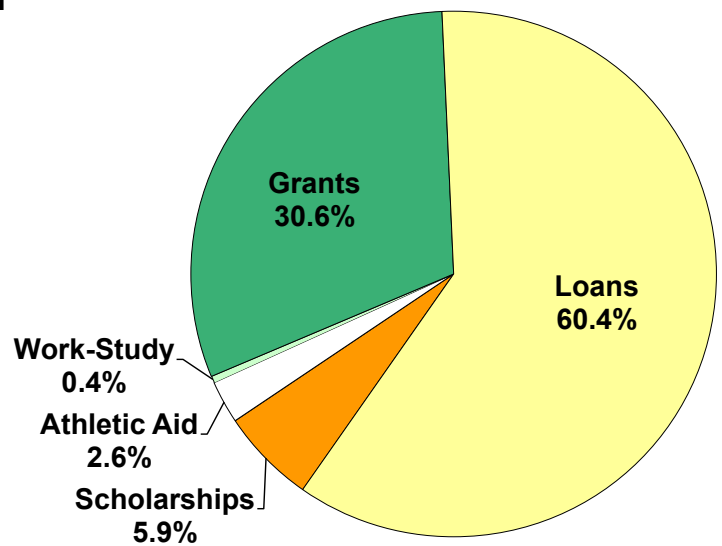

Financial Aid Awards Profile — Aid Year 2009-10

	Number of Awards	Amount Paid	Percent of Total Amount Paid	Average Award
Total Aid Paid	30,731	\$115,508,389	100.0%	\$3,759

By Source of Aid	Number of Awards	Amount Paid	Percent of Total Amount Paid	Average Award
Federal	19,907	\$82,665,443	71.6%	\$4,153
State	5,883	\$18,425,636	16.0%	\$3,132
Institutional	2,950	\$7,401,200	6.4%	\$2,509
Private/Other	1,991	\$7,016,110	6.1%	\$3,524

By Type of Aid	Number of Awards	Amount Paid	Percent of Total Amount Paid	Average Award
Scholarships	3,376	\$6,769,847	5.9%	\$2,005
Grants	12,623	\$35,393,439	30.6%	\$2,804
Athletic Aid	659	\$3,040,347	2.6%	\$4,614
Work-Study	229	\$491,246	0.4%	\$2,145
Loans	13,844	\$69,813,510	60.4%	\$5,043

By Source and Type of Aid	Number of Awards	Amount Paid	Percent of Total Amount Paid	Average Award
Federal Scholarships	18	\$63,384	0.1%	\$3,521
Federal Grants	6,264	\$15,812,859	13.7%	\$2,524
Federal Work-Study	229	\$491,246	0.4%	\$2,145
Federal Loans	13,396	\$66,297,954	57.4%	\$4,949
State Grants	5,883	\$18,425,636	16.0%	\$3,132
Institutional Scholarships	1,838	\$3,250,428	2.8%	\$1,768
Institutional Grants	438	\$1,059,521	0.9%	\$2,419
Institutional Athletic Aid	659	\$3,040,347	2.6%	\$4,614
Institutional Loans	15	\$50,904	0.0%	\$3,394
Private/Other Scholarships	1,520	\$3,456,036	3.0%	\$2,274
Private/Other Grants	38	\$95,423	0.1%	\$2,511
Private/Other Loans	433	\$3,464,652	3.0%	\$8,002

Financial Aid Recipients Profile — Aid Year 2009-10

	Unduplicated Headcount	% of Total Headcount	Amount Paid	% of Total Amount Paid	Average Aid per Student
Total Students	9,963	100.0%	\$115,508,389	100.0%	\$11,594
By Student Level	Undup Hdcnt	% of Headcount	Amount Paid	% Amount Paid	Avg/Student
Undergraduates	9,242	92.8%	\$105,634,975	91.5%	\$11,430
Post-Baccalaureate	91	0.9%	\$937,196	0.8%	\$10,299
Graduate Students	630	6.3%	\$8,936,218	7.7%	\$14,184
By Gender	Undup Hdcnt	% of Headcount	Amount Paid	% Amount Paid	Avg/Student
Men	5,536	55.6%	\$64,582,486	55.9%	\$11,666
Women	4,427	44.4%	\$50,925,903	44.1%	\$11,503
By Ethnic Origin	Undup Hdcnt	% of Headcount	Amount Paid	% Amount Paid	Avg/Student
Hispanic/Latino	1,708	17.1%	\$22,070,478	19.1%	\$12,922
African American	143	1.4%	\$2,009,391	1.7%	\$14,052
Native American	82	0.8%	\$1,001,888	0.9%	\$12,218
Hawaiian/Pacific Islander	10	0.1%	\$140,111	0.1%	\$14,011
Asian American	1,097	11.0%	\$13,214,041	11.4%	\$12,046
Multi-Racial	251	2.5%	\$3,117,781	2.7%	\$12,421
White	5,923	59.4%	\$65,672,581	56.9%	\$11,088
Non-Resident Alien	41	0.4%	\$319,497	0.3%	\$7,793
Unknown/Other	708	7.1%	\$7,962,621	6.9%	\$11,247
By Residency	Undup Hdcnt	% of Headcount	Amount Paid	% Amount Paid	Avg/Student
Residents	9,507	95.4%	\$109,107,329	94.5%	\$11,477
Non-Residents	442	4.4%	\$6,291,321	5.4%	\$14,234
Undetermined	14	0.1%	\$109,739	0.1%	\$7,839
By Enrollment Status	Undup Hdcnt	% of Headcount	Amount Paid	% Amount Paid	Avg/Student
First-Time Freshmen	2,161	21.7%	\$25,368,966	22.0%	\$11,739
New Transfers	494	5.0%	\$6,272,649	5.4%	\$12,698
New Post-Bacc/Graduate	346	3.5%	\$5,096,062	4.4%	\$14,729
Other New Students	4	0.0%	\$26,899	0.0%	\$6,725
Continuing Students	6,958	69.8%	\$78,743,813	68.2%	\$11,317
By College*	Undup Hdcnt	% of Headcount	Amount Paid	% Amount Paid	Avg/Student
Agriculture, Food & Env. Sciences	1,930	19.4%	\$21,323,493	18.5%	\$11,048
Architecture & Env. Design	1,123	11.3%	\$14,937,404	12.9%	\$13,301
Engineering	2,937	29.5%	\$34,150,360	29.6%	\$11,628
Liberal Arts	1,446	14.5%	\$16,465,542	14.3%	\$11,387
Orfalea College of Business	1,076	10.8%	\$12,083,779	10.5%	\$11,230
Science & Math	1,405	14.1%	\$16,092,787	13.9%	\$11,454
Other	46	0.5%	\$455,023	0.4%	\$9,892

*The college breakdown reflects the move of the College of Education and the Liberal Studies program into the College of Science and Mathematics.



Published By: Institutional Planning & Analysis
Brent S. Goodman, Director
Patricia Van Belleghem, Information Specialist
Michele Anderson, Project/Office Support Coordinator