

PICCOLINO

Opéra-Comique de E. GUIRAUD.

QUADRILLE.

1^{er} VIOLON.

ARBAN.

N^o 1. 

CODA. *f* TRIO. *f* D.C.

N^o 2. 

mf D.C.

N^o 3. 

f CODA. *f*

TRIO.

AGENCIEN DE MÚSICA
do
RAFAEL GUARDIA
Rambla San José, 29
JUNTO A LA CASA VIREANA

PICCOLINO

Opéra-Comique de E. GUIRAUD.

QUADRILLE.

ARBAN.

2^d VIOLON.

N^o 1. 

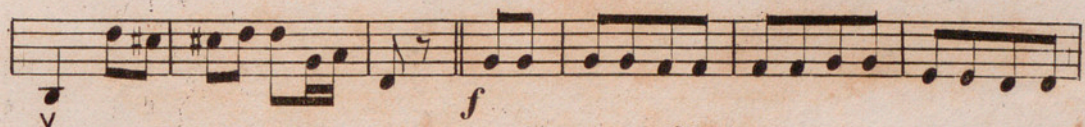

N^o 2. 

N^o 3. 

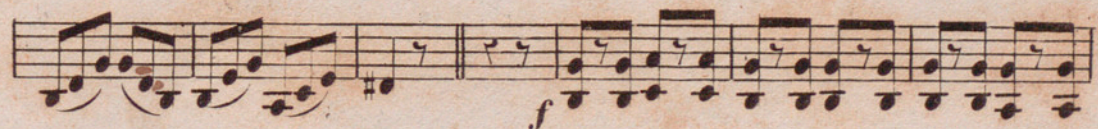

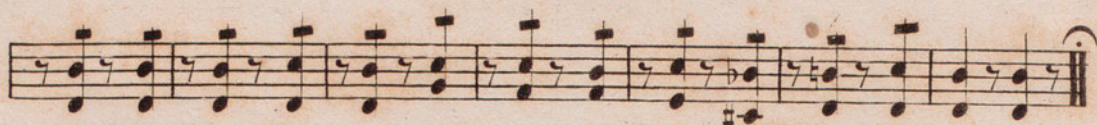

TRIO.

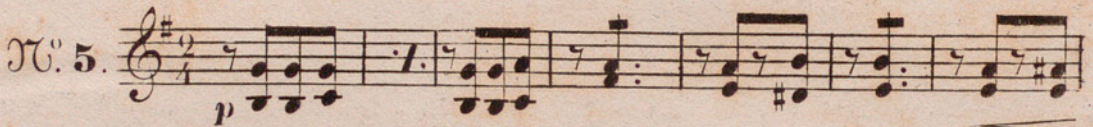
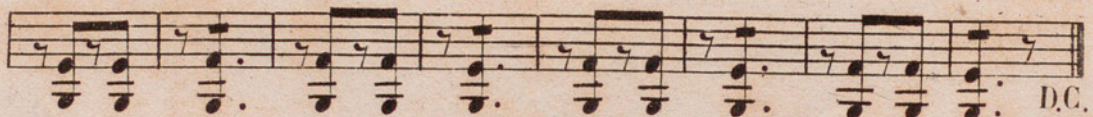
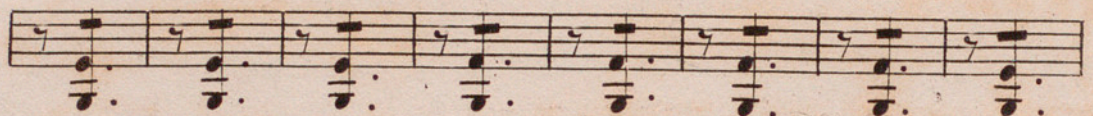

1^{re} et 5^e fois.

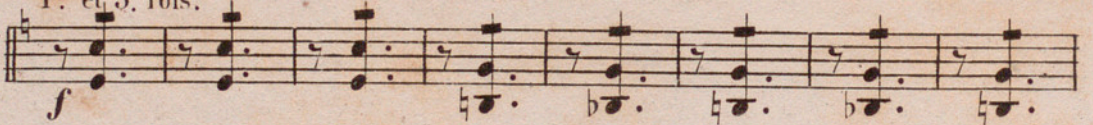

2^e et 4^e fois.

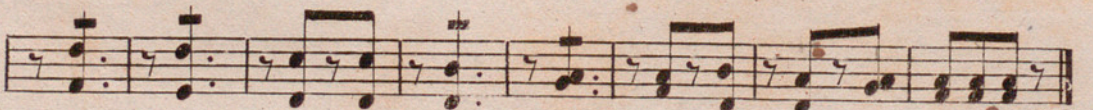
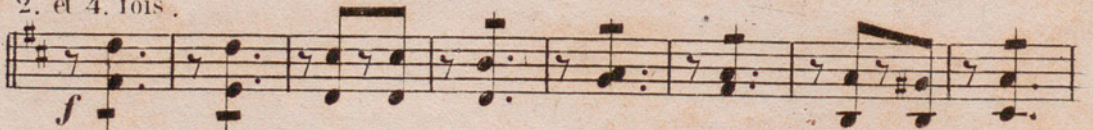

PICCOLINO

Opéra-Comique de E. GUIRAUD.

QUADRILLE.

ARBAN.

ALTO.

No. 1. *f*
p
 CODA. *f*
 TRIO. *p*
 D.C.

No. 2. *f*
mf
 D.C.

No. 3. *p*
f
 CODA. *f*

TRIO.

PICCOLINO

Opéra-Comique de E. GUIRAUD.

QUADRILLE.

ARBAN.

V^{lle} et C-BASSE.

Unis.

N^o 1. *f*

f

CODA.

TRIO.

p

D.C.

C-B.

N^o 2.

Unis.

mf

D.C.

C-B.

N^o 3.

V^{lle} *p*

Unis.

C-B.

CODA.

V^{lle}

C-B.

TRIO.

D.C.

♩. 4. *f* C-B.

mf Vlle

mf C-B.

3

D.C.

♩. 5. *p* C-B. *f* *ff* v

Unis.

1^{re} et 5^e fois.

2^e et 4^e fois.

D.C. *f*

D.C.

PICCOLINO

Opéra-Comique de E. GUIRAUD.

QUADRILLE.

FLÛTE.

ARBAN.

NO. 1.

NO. 2.

NO. 3.

TRIO.

p

D.C.

tr

mf

TRIO.

p

f

1^{re} et 5^e fois.

8

2^e et 4^e fois.

D.C.

D.C.

PICCOLINO

Opéra-Comique de E. GUIRAUD.

QUADRILLE.

ARBAN.

1^{er} et 2^e HAUTBOIS.

The musical score is written for two oboes (1^{er} et 2^e HAUTBOIS) and consists of three quadrilles (No. 1, 2, 3).
Quadrille No. 1: Written in 2/4 time with a key signature of one sharp (F#). It begins with a forte (*f*) dynamic and includes a **CODA** section. A **TRIO** section follows, marked with piano (*p*). The piece concludes with a **D.C.** (Da Capo) instruction.
Quadrille No. 2: Written in 3/4 time with a key signature of one sharp (F#). It starts with a forte (*f*) dynamic and features a **TRIO** section marked *mf* (mezzo-forte) and *p* (piano). It also concludes with a **D.C.** instruction.
Quadrille No. 3: Written in 6/8 time with a key signature of one sharp (F#). It begins with a forte (*f*) dynamic and includes a **CODA** section. The piece concludes with a **D.C.** instruction.

à 2.
p
D.C.

A single musical staff in treble clef, 2/4 time signature. It begins with a repeat sign and a first ending bracket labeled 'à 2.'. The music consists of eighth and sixteenth notes. A piano dynamic 'p' is indicated below the first few notes. The staff ends with a double bar line and the instruction 'D.C.'.

TC. 4.
f

à 2.
mf

TC. 4.
p

1^{re} et 3^e fois.
f
à 2.

à 2.

2^e et 4^e fois.
à 2.
D.C. f

PICCOLINO

Opéra-Comique de E. GUIRAUD.

QUADRILLE.

ARBAN.

1^{re} et 2^e CLARINETTES en LA.

NO. 1. *f* **CODA** **TRIO** *f* **D.C.**

NO. 2. *f* *mf* **D.C.**

NO. 3. *p* *f* **CODA** *f* **D.C.**

à 2.

TRIO.

Eleventh system of musical notation, featuring a piano accompaniment with a dynamic marking of *f* (forte) and a marking of *2^e et 4^e fois.*

Twelfth system of musical notation, ending with a *D.C.* (Da Capo) marking.

PICCOLINO

Opéra-Comique de E. GUIRAUD.

QUADRILLE.

ARBAN.

1^{er} et 2^e BASSONS.

MC. 1. *f*

CODA.

TRIO.

MC. 2. *f*

MC. 3. *p*

CODA.

TRIO.

p

D.C.

N^o. 4.

f

mf

D.C.

N^o. 5.

p

f *ff*

D.C.

2^e et 4^e fois.

f

D.C.

D.C.

PICCOLINO

Opéra-Comique de E. GUIRAUD.

QUADRILLE.

ARBAN.

1^{er} et 2^e CORS en LA.

N^o 1. 
f

 CODA.
f

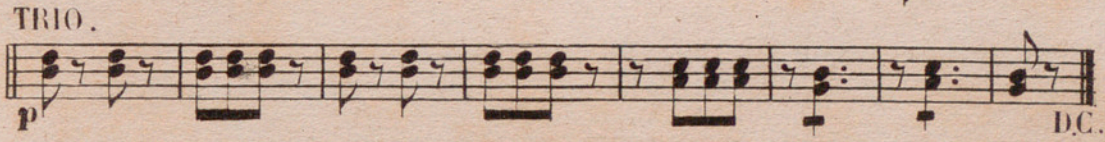

TRIO.
p  D.C.

N^o 2. 
f

 D.C.

N^o 3. 
p

f

 CODA.
f

TRIO.

p

DC.

TR. 4.

f

mf

DC.

TR. 5.

p

ff

1^{re} et 3^e fois.

f

DC.

2^e et 4^e fois.

f

f

DC.

PICCOLINO

Opéra-Comique de E. GUIRAUD.

QUADRILLE.

ARBAN.

3^e et 4^e CORN en FA.

NO. 1.

f

f

CODA.
f

TRIO.

p

D.C.

NO. 2.

f

D.C.

NO. 3.

mf

f

CODA.
f

TRIO.
p

DC

No. 4. *f*

1 2 5 4 5 6 7 8
9 10 11 12 15 14 15 16

DC

No. 5. *p*

ff

1^e et 5^e fois.
f

2^e et 4^e fois.
f

PICCOLINO

Opera-Comique de E. GUIRAUD.

QUADRILLE.

ARBAN.

1^{er} et 2^e PISTONS en LA.

N^o 1. *f* *a 2.* *f* CODA *p* TRIO *p* D.C.

N^o 2. *f* *a 2.* *mf* D.C.

N^o 3. *p* *a 2.* CODA. *f*

TRIO.

102
27

PICCOLINO

Opéra-Comique de E. GUIRAUD.

QUADRILLE.

1^{re} et 2^e TROMBONES.

ARBAN.

N^o. 1. *f*

f

CODA.

TRIO. *f*

DC.

N^o. 2. *f*

à 2.

f

DC.

N^o. 3. *p* *f*

CODA. *f*

TRIO.

7

DC.

N^o. 4.

à 2

DC.

N^o. 5.

6

p *ff*

1^{re} et 5^e fois.

f

DC.

2^e et 4^e fois.

f

DC.

Page 2
7

PICCOLINO

Opéra-Comique de E. GUIRAUD.

QUADRILLE.

ARBAN.

TROMBONE BASSE et OPHICLEIDE.

№. 1. *f* Unis. CODA. *f* TRIO. 7 D.C.

№. 2. *f* Unis. *mf* D.C.

№. 3. 6 Unis. *p* *f* CODA. *f* D.C.

TRIO.

7

D.C.

TRIO. 4.

f

Oph:

mf

D.C.

TRIO. 5.

ff

Tromb. Unis.

1^{re} et 5^e fois.

f

2^e et 4^e fois.

D.C. *f*

D.C.

PICCOLINO

Opéra-Comique de E. GUIRAUD.

QUADRILLE.

ARBAN.

BATTERIE.

NO. 1.

Tamb.
G^{ss}e Caisse.

f

CODA.

TRIO.
Triangle.

p

D.C.

NO. 2.

Tambour.
G^{ss}e Caisse.

pp

p

D.C.

NO. 3.

f

CODA.

f

4 5 6 7 TRIO. 7

D.C.

№. 4. *f*

Tambour de Basque. 1 2 3 4 5 6

Triangle. 7 8 9 10 11 12 13 14 15 16

D.C.

№. 5. 6 *p* *f* *ff*

G^{ss}e Gai^{ss}e. *ff* 1^{re} et 5^e fois.

1 2 3 4 5 6

f

7 8 9 10 11 12 13 14 15

D.C.

2^e et 4^e fois. *f*

D.C.