



US 20120017332A1

(19) **United States**

(12) **Patent Application Publication**
Napier et al.

(10) **Pub. No.: US 2012/0017332 A1**

(43) **Pub. Date: Jan. 19, 2012**

(54) **PROCESS FOR THE PRODUCTION OF ARACHIDONIC ACID AND/OR EICOSAPENTAENOIC ACID**

(52) **U.S. Cl.** **800/281**; 536/23.2; 435/320.1; 800/298

(75) **Inventors:** **Johnathan A. Napier**, Preston (GB); **Olga Sayanova**, Harpenden (GB)

(57) **ABSTRACT**

(73) **Assignee:** **BASF Plant Science GmbH**, Ludwigshafen (DE)

The present invention relates to a new process for the production of arachidonic acid and/or eicosapentaenoic acid in plants through the co-expression of a Δ -12-/ Δ -15-desaturase, Δ -9-elongase, Δ -8-desaturase and a Δ -5-desaturase and a process for the production of lipids or oils having an increased content of unsaturated fatty acids, in particular ω -3 and ω -6 fatty acids having at least two double bonds and a 18 or 20 carbon atom chain length. Preferably the arachidonic acid and eicosapentaenoic acid are produced in at least a 1:2 ratio. The invention furthermore relates to the production of a transgenic plants, preferably a transgenic crop plant, having an increased content of arachidonic acid and/or eicosapentaenoic acid, oils or lipids containing C₁₈- or C₂₀-fatty acids with a double bond in position Δ 5, 8, 9, 11, 12, 14, 15 or 17 of the fatty acid produced, respectively due to the expression of the Δ -12-/ Δ -15-desaturase, of the Δ -9-elongase, of the Δ -8-desaturase and of the Δ -5-desaturase in the plant. The expression of the inventive Δ -12-/ Δ -15-desaturase leads preferably to linoleic acid and linolenic acid as products having a double bond in the position Δ 9, 12 and 15 of the fatty acid. The invention additionally relates to specific nucleic acid sequences encoding for proteins with Δ -12-/ Δ -15-desaturase-, Δ -9-elongase-, Δ -8-desaturase- or Δ -5-desaturase-activity, nucleic acid constructs, vectors and transgenic plants containing said nucleic acid sequences.

(21) **Appl. No.:** **13/186,056**

(22) **Filed:** **Jul. 19, 2011**

Related U.S. Application Data

(62) Division of application No. 12/083,300, filed on Apr. 9, 2008, now Pat. No. 8,017,839, filed as application No. PCT/EP2006/067223 on Oct. 10, 2006.

(30) **Foreign Application Priority Data**

Oct. 13, 2005 (GB) 0520843.4

Publication Classification

(51) **Int. Cl.**
A01H 1/00 (2006.01)
C12N 15/82 (2006.01)
A01H 5/00 (2006.01)
C07H 21/00 (2006.01)

Figure 1: Biosynthesis pathway to ARA and/or EPA

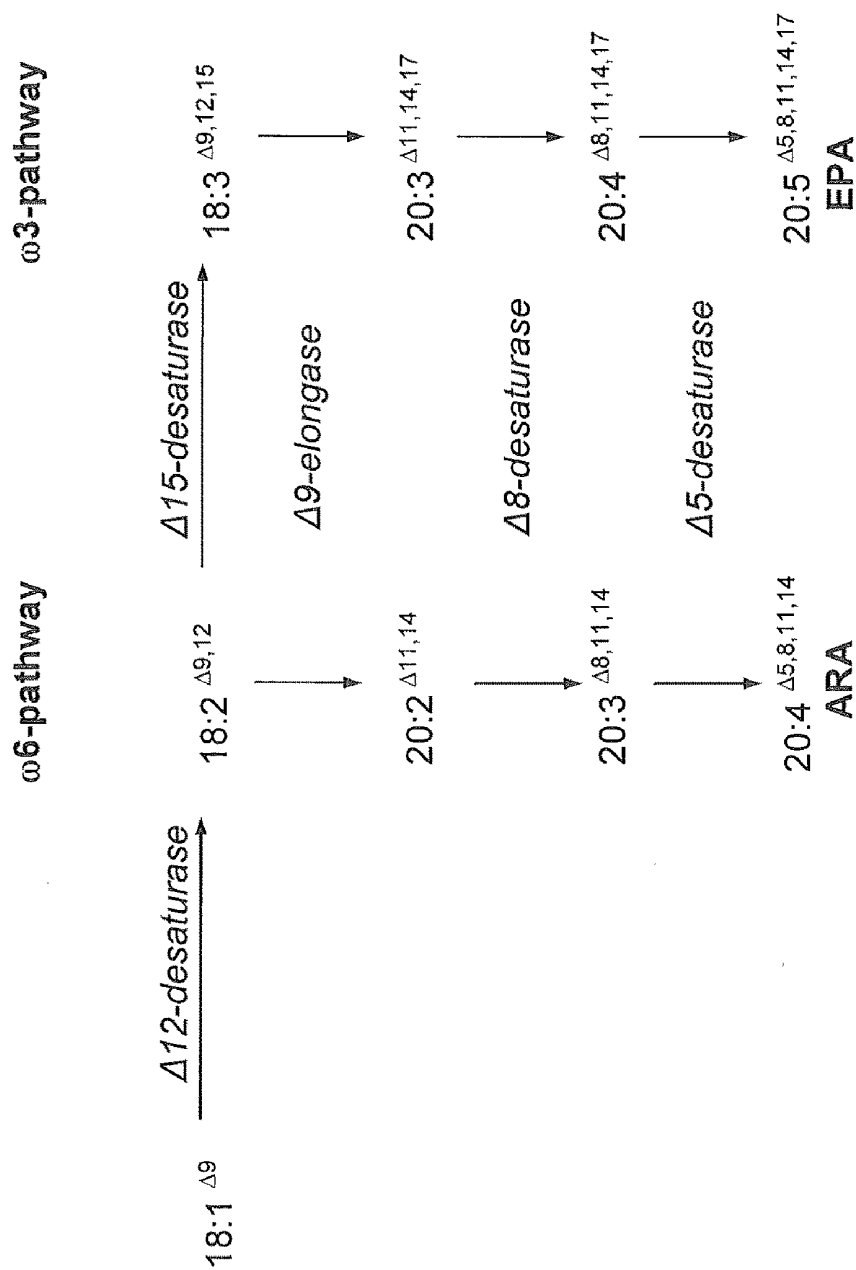

Figure 2 A

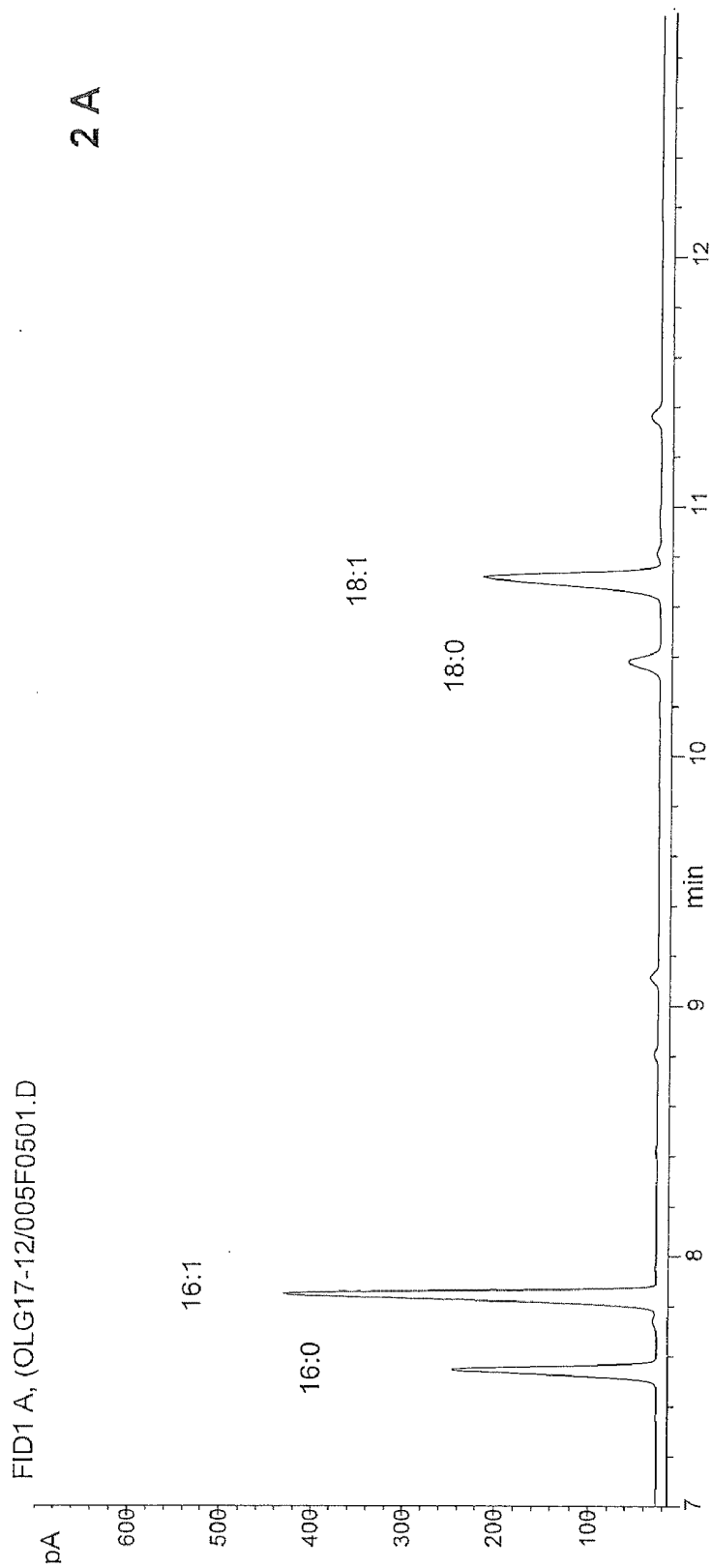

Figure 2B

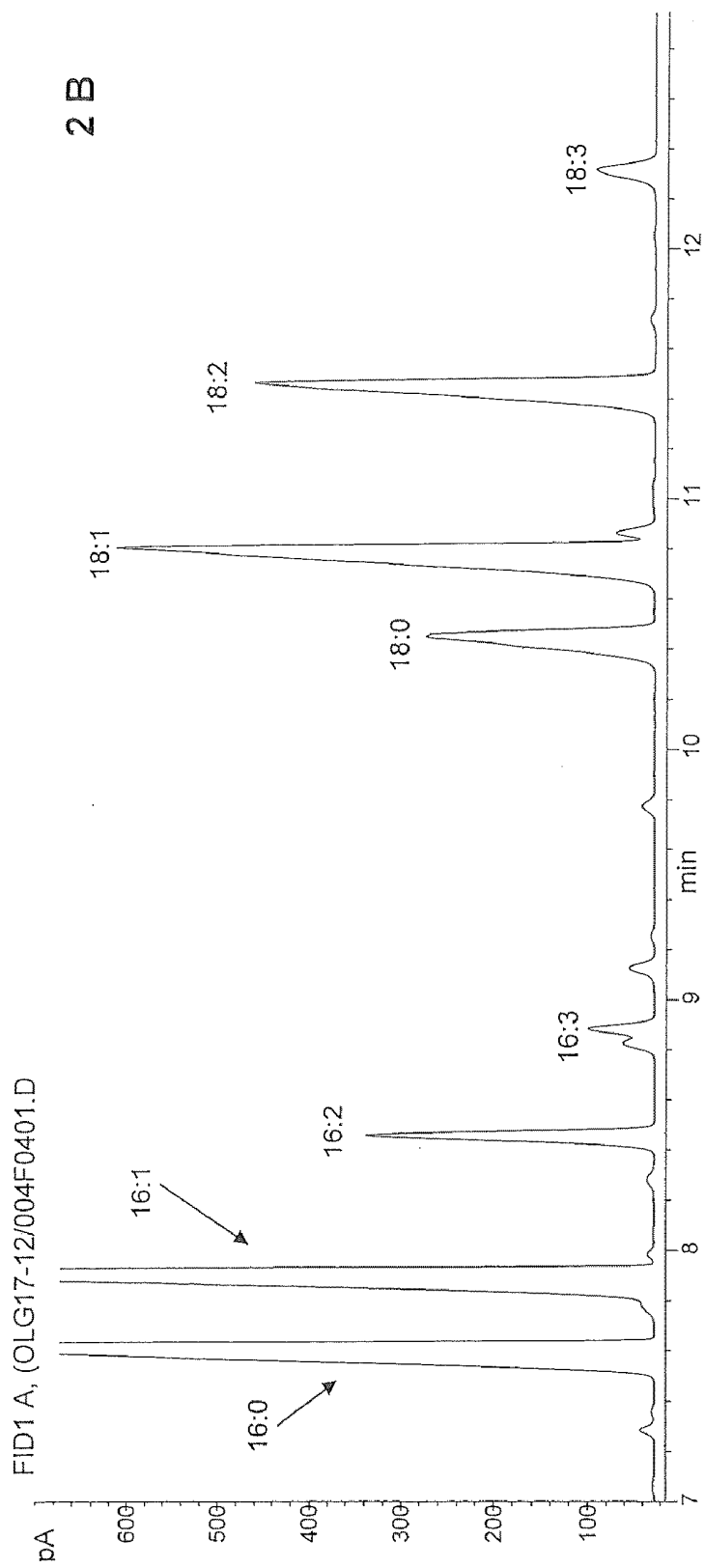

Figure 3 A

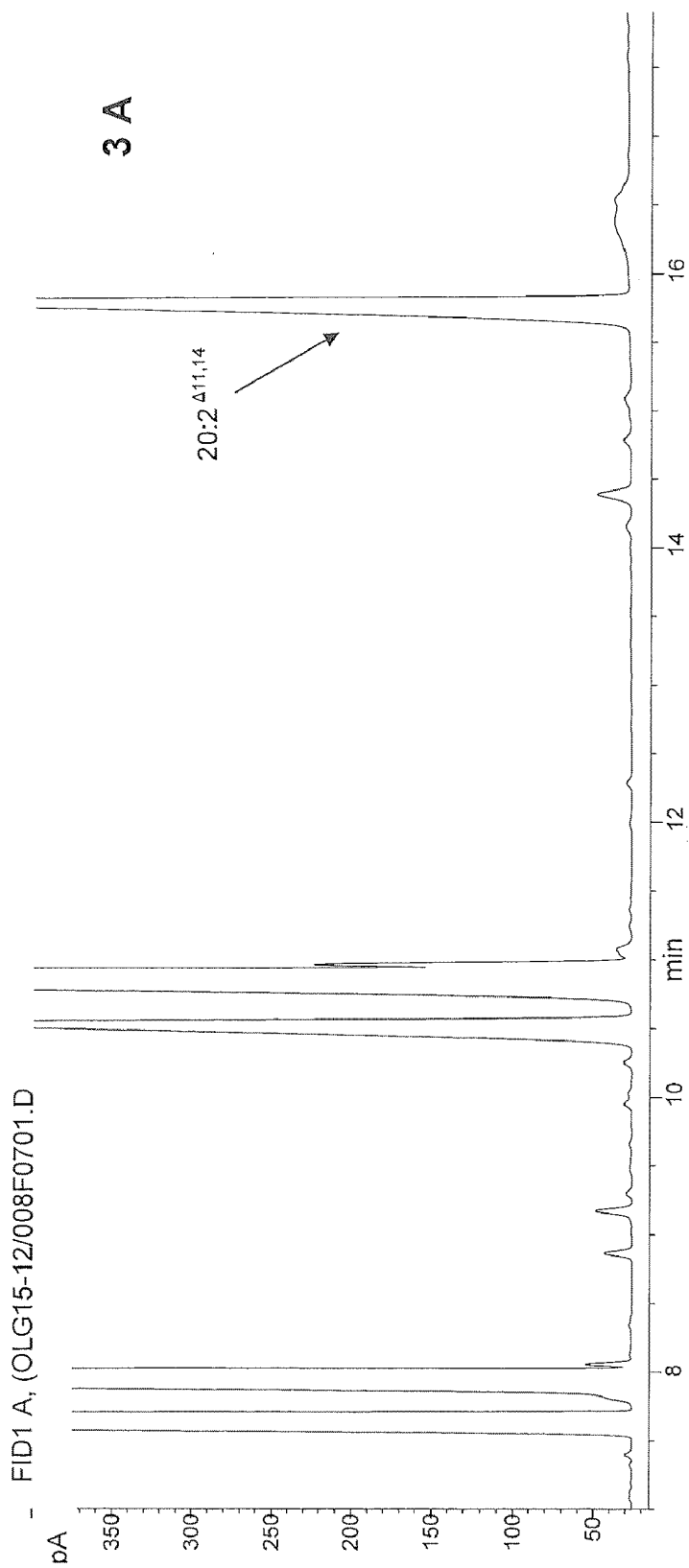

Figure 3 B

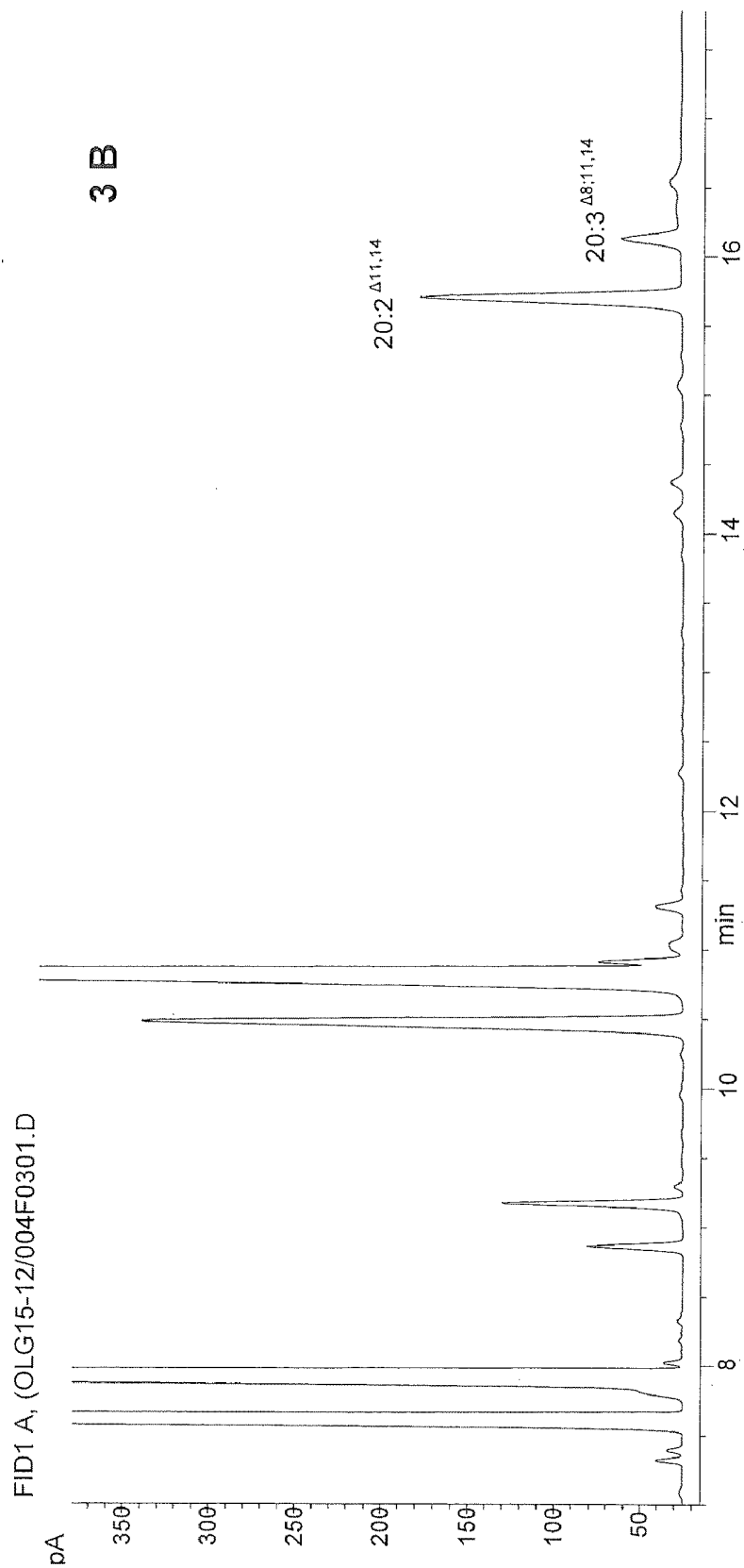

Figure 4 A

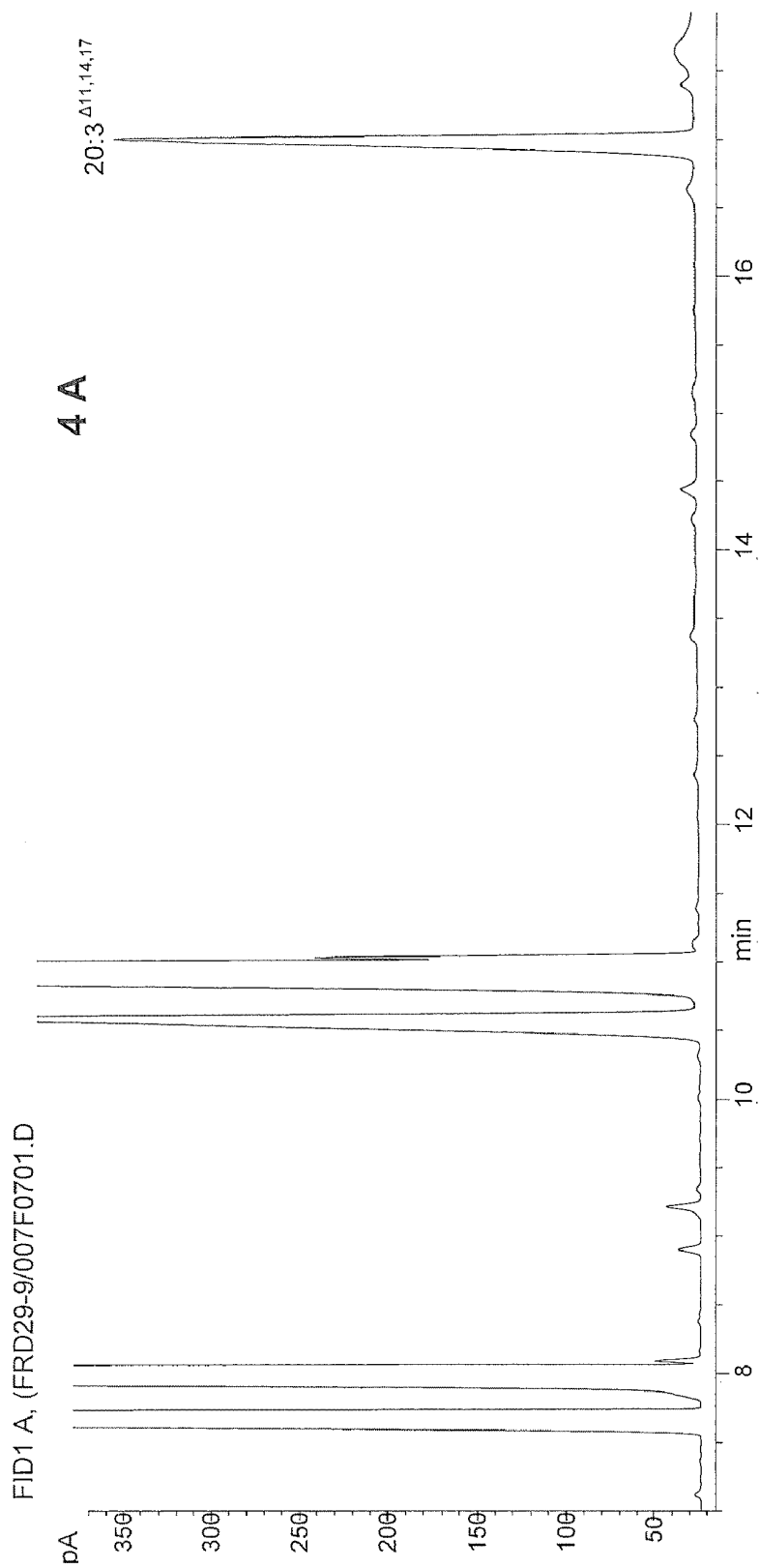

Figure 4 B

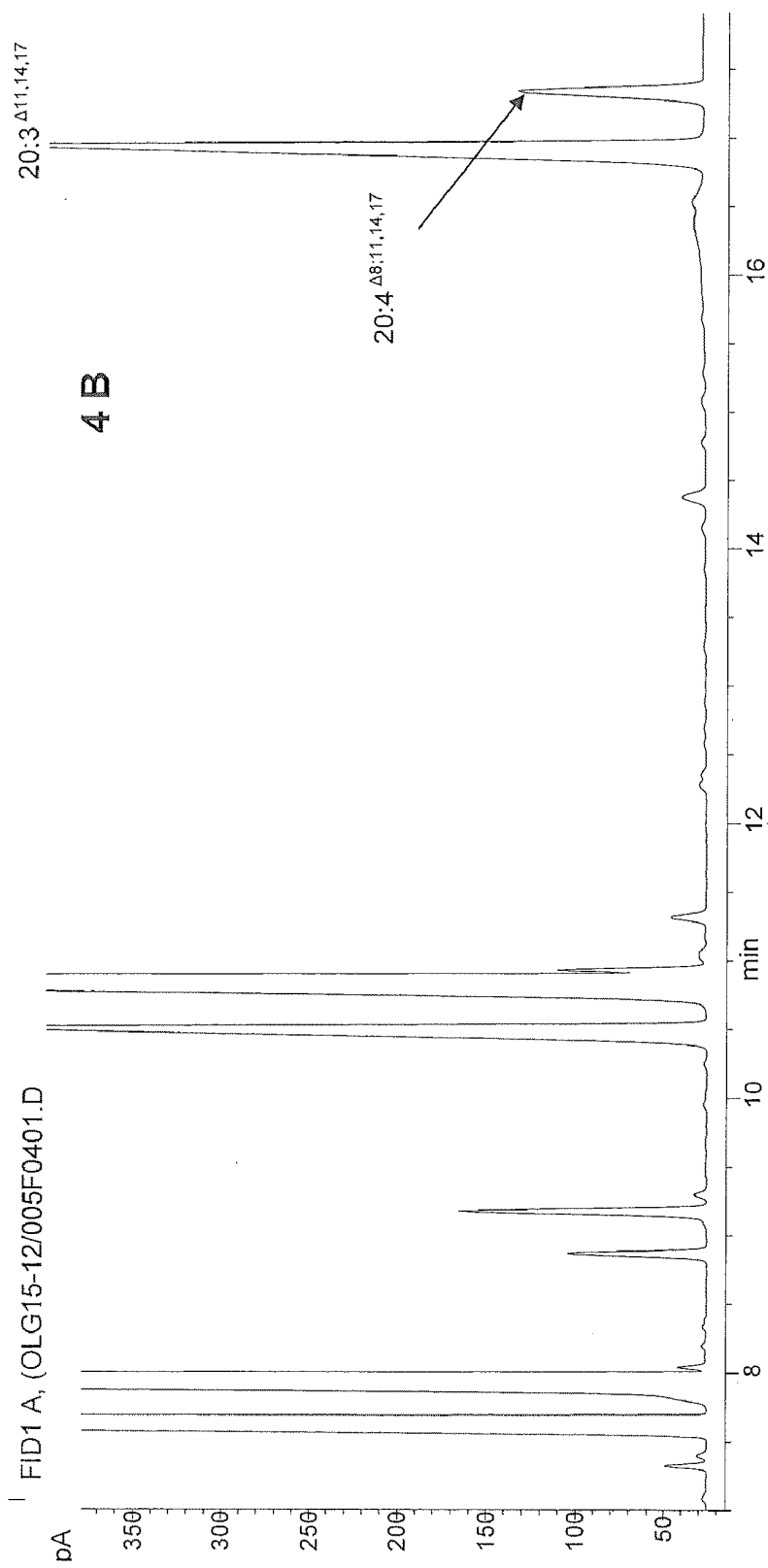

Figure 5 A

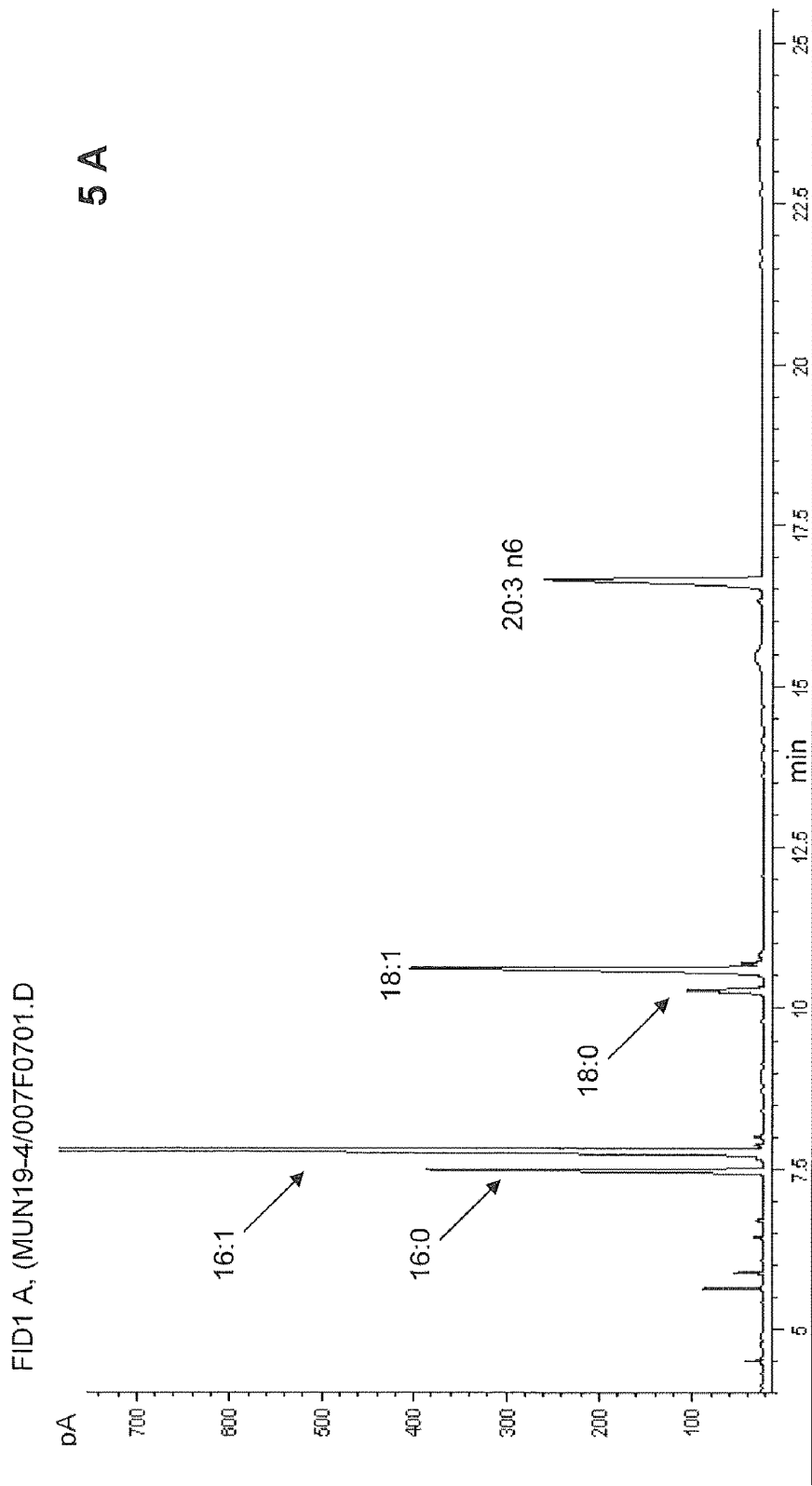
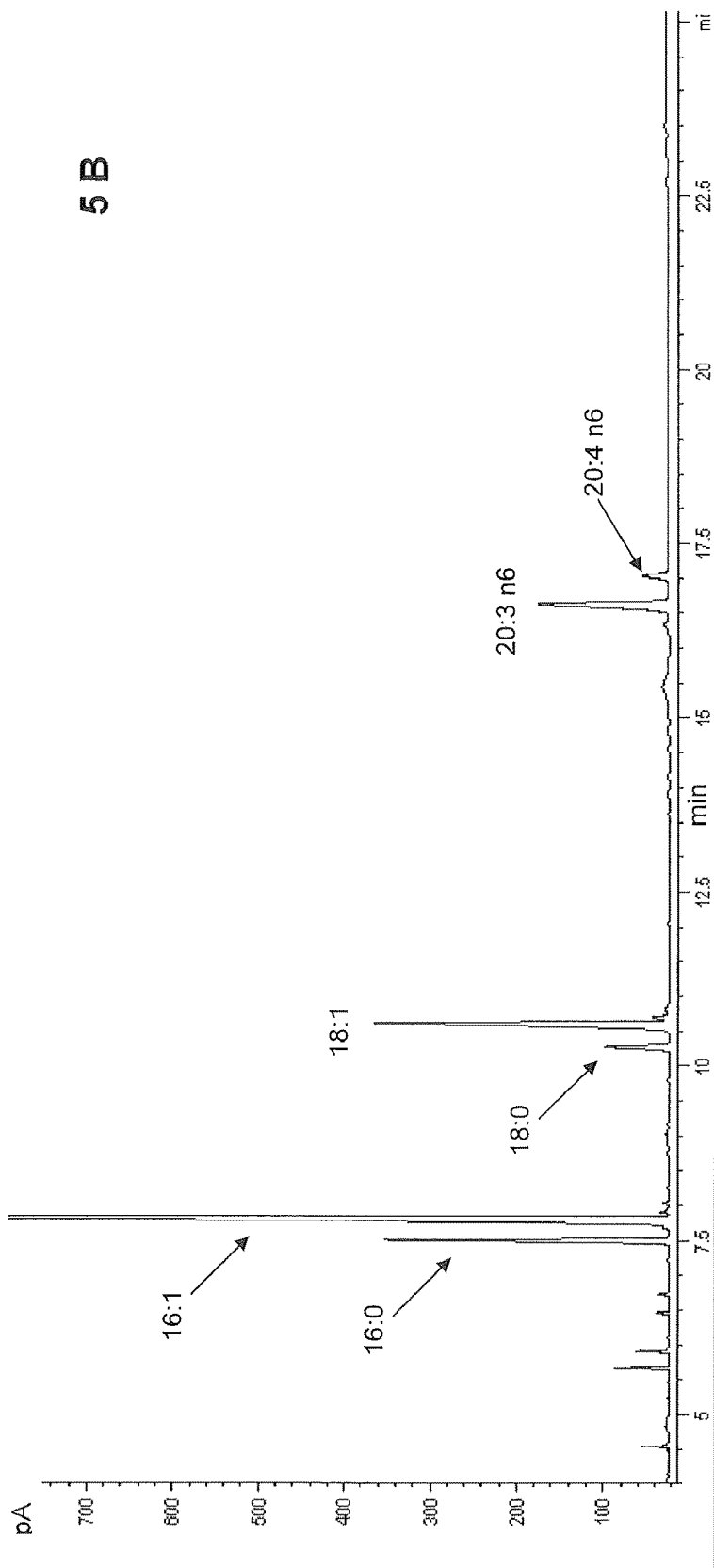

Figure 5 B

FID1 A, (MUN19-4/006F0601.D



5 B

Figure 6: Expression of AcD8 in double transgenic Arabidopsis

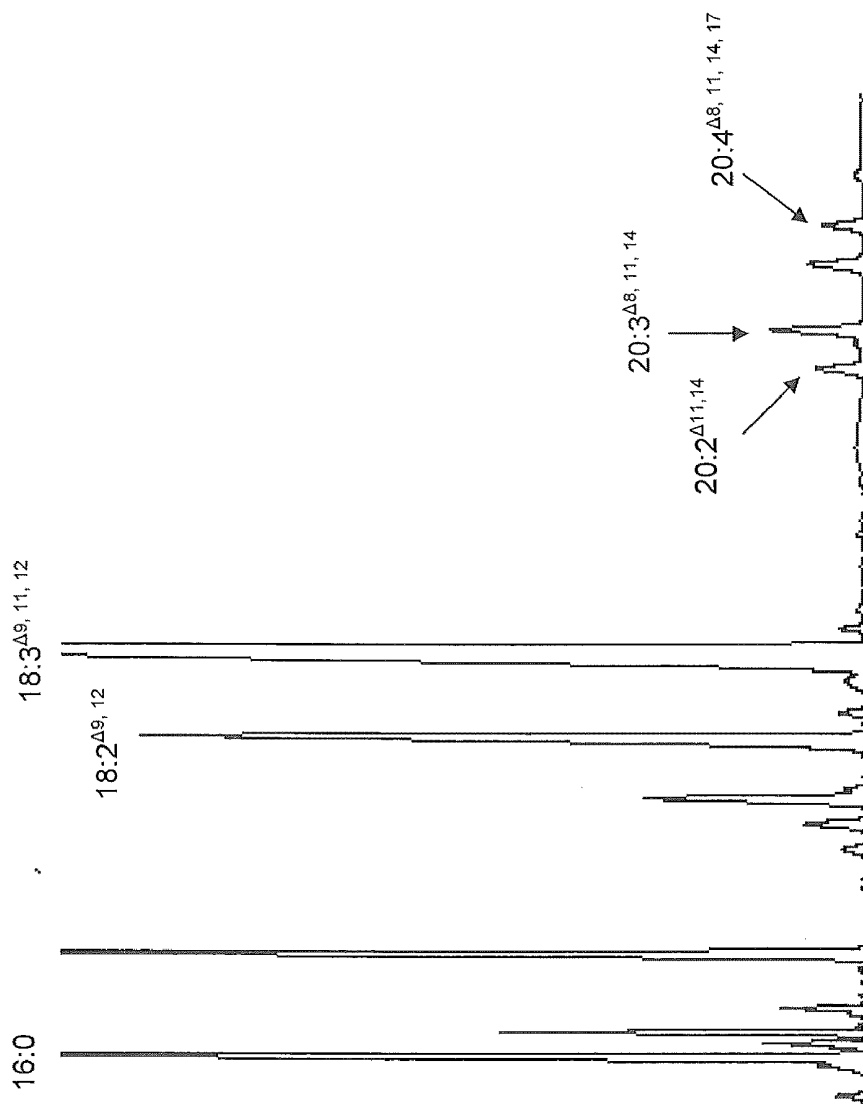

Figure 7 A: Expression of the Δ -9-elongase or Δ -9-elongase and Δ -8-desaturase in transgenic Arabidopsis

7 A) Arabidopsis Wild

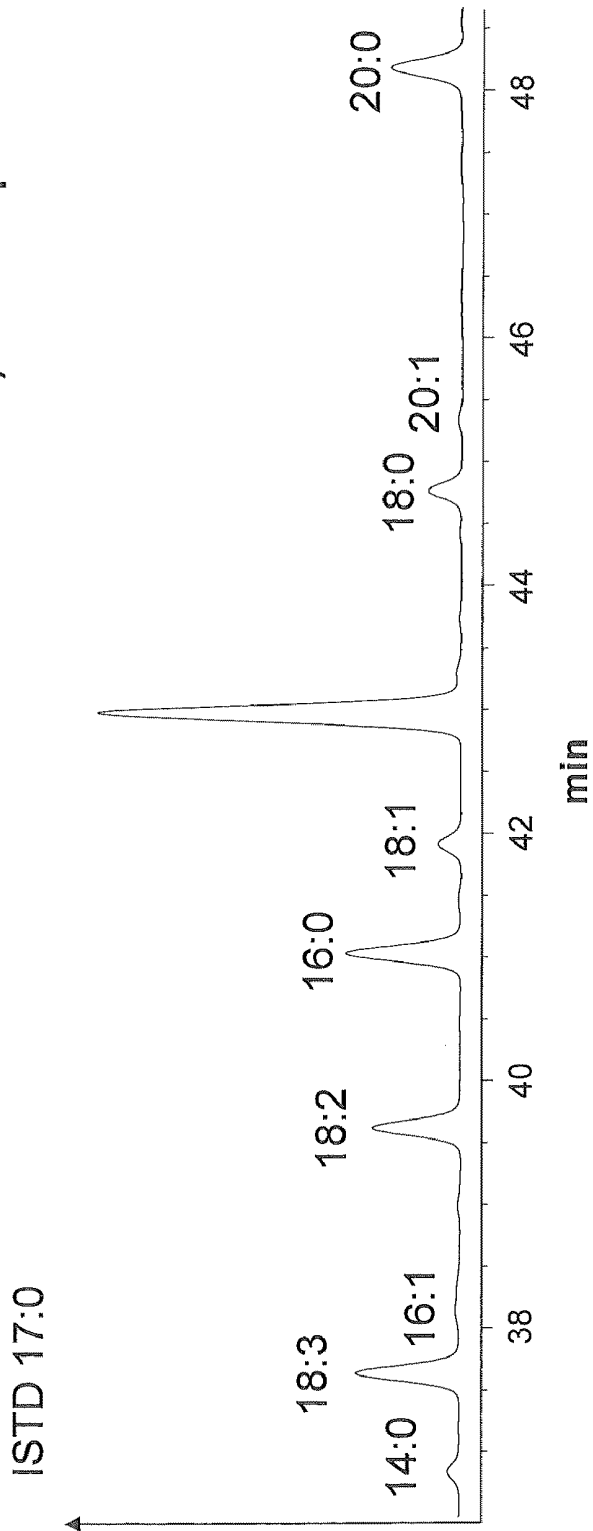

Figure 7 B: Expression of the Δ -9-elongase or Δ -9-elongase and Δ -8-desaturase in transgenic Arabidopsis

7 B) Arabidopsis Δ 9elo

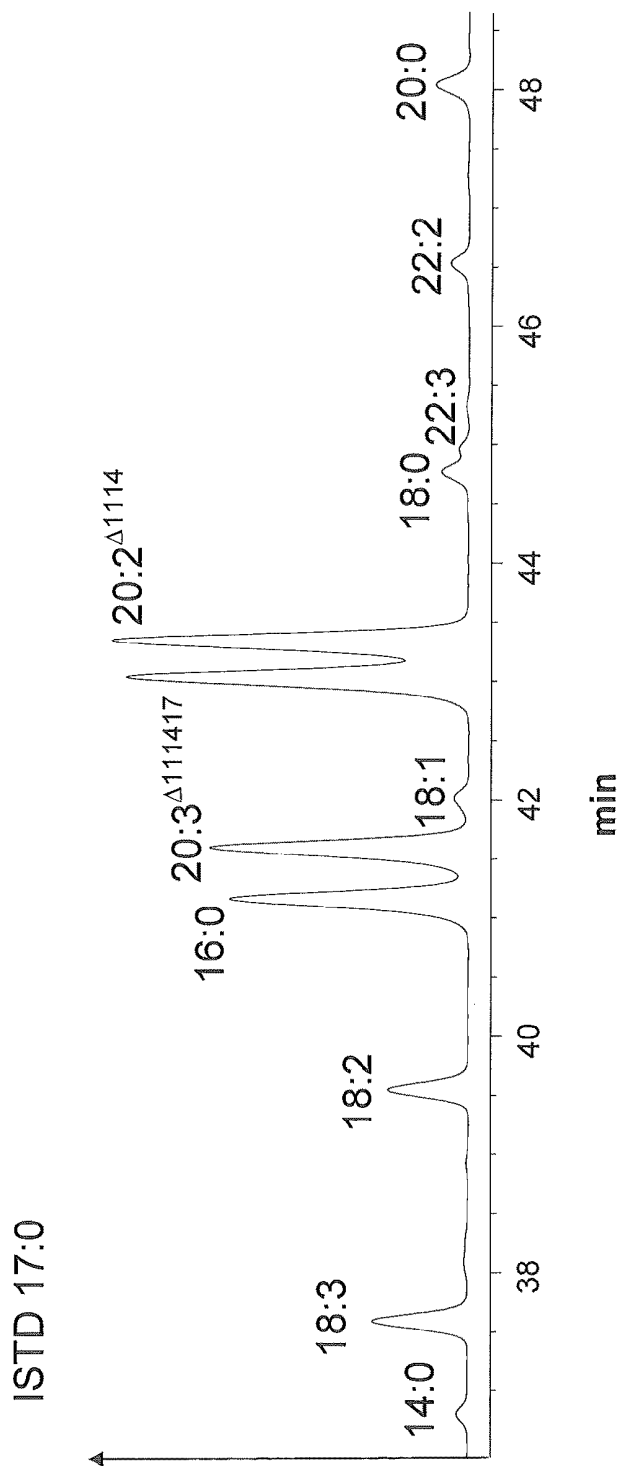
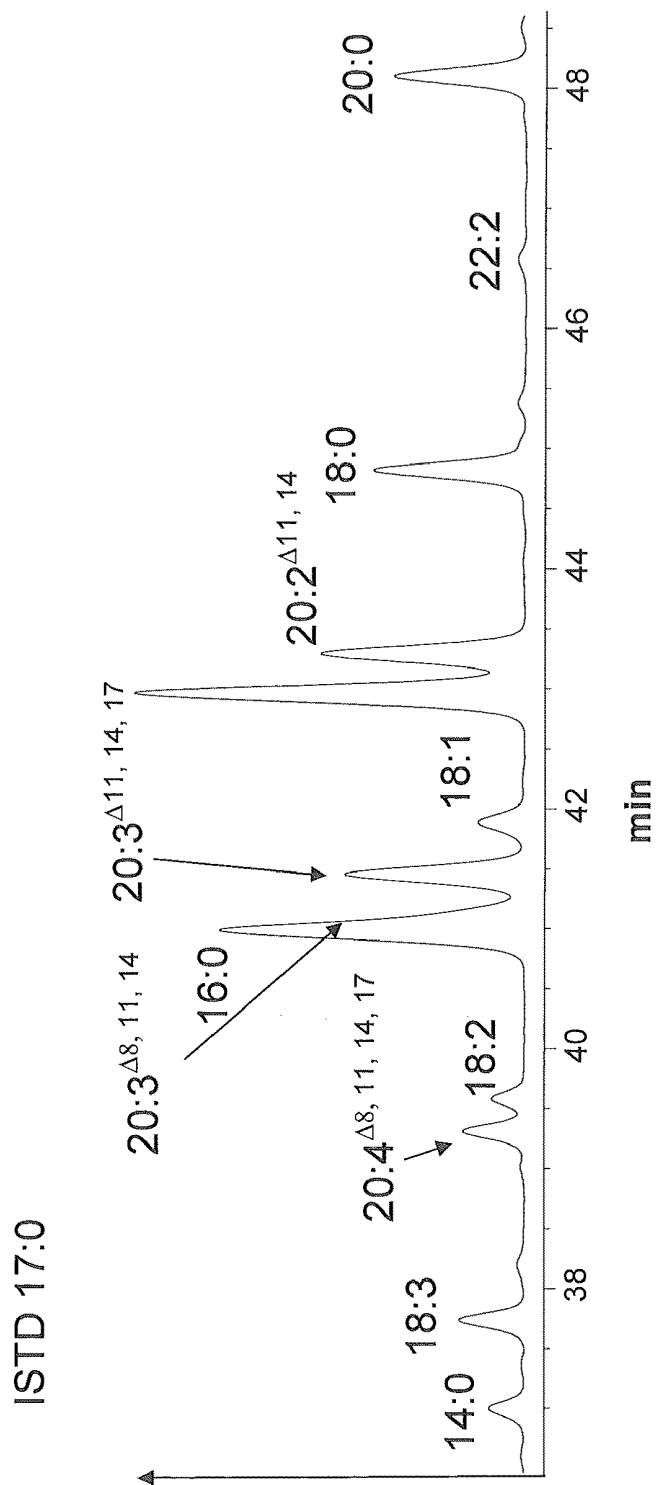

Figure 7 C: Expression of the Δ -9-elongase or Δ -9-elongase and Δ -8-desaturase in transgenic Arabidopsis

7 C) Arabidopsis Δ 9elo Δ 8des



**PROCESS FOR THE PRODUCTION OF
ARACHIDONIC ACID AND/OR
EICOSAPENTAENOIC ACID**

CROSS REFERENCE TO RELATED
APPLICATIONS

[0001] This application is a divisional application of U.S. application Ser. No. 12/083,300 filed Apr. 9, 2008, which is a national stage application (under 35 U.S.C. §371) of PCT/EP2006/067223 filed Oct. 20, 2006, which claims benefit to United Kingdom application 0 520 843.4 filed Oct. 13, 2005. The entire contents of each of these applications are hereby incorporated by reference herein in their entirety.

SUBMISSION OF SEQUENCE LISTING

[0002] The Sequence Listing associated with this application is filed in electronic format via EFS-Web and hereby incorporated by reference into the specification in its entirety. The name of the text file containing the Sequence Listing is Sequence_List_17418_00072_US. The size of the text file is 120 KB, and the text file was created on Jul. 19, 2011.

DESCRIPTION

[0003] The present invention relates to a new process for the production of arachidonic acid and/or eicosapentaenoic acid in plants through the co-expression of a Δ -12/ Δ -15-desaturase, Δ -9-elongase, Δ -8-desaturase and a Δ -5-desaturase and a process for the production of lipids or oils having an increased content of unsaturated fatty acids, in particular ω -3 and ω -6 fatty acids having at least two double bonds and a 18 or 20 carbon atom chain length. Preferably the arachidonic acid and eicosapentaenoic acid are produced in at least a 1:2 ratio.

[0004] The invention furthermore relates to the production of a transgenic plants, preferably a transgenic crop plant, having an increased content of arachidonic acid and/or eicosapentaenoic acid, oils or lipids containing C_{18} - or C_{20} -fatty acids with a double bond in position Δ 5, 8, 9, 11, 12, 14, 15 or 17 of the fatty acid produced, respectively due to the expression of the Δ -12/ Δ -15-desaturase, of the Δ -9-elongase, of the Δ -8-desaturase and of the Δ -5-desaturase in the plant. The expression of the inventive Δ -12/ Δ -15-desaturase leads preferably to linoleic acid and α -linolenic acid as products having a double bond in the position Δ 9, 12 and 15 of the fatty acid.

[0005] The invention additionally relates to specific nucleic acid sequences encoding for proteins with Δ -12/ Δ -15-desaturase-, Δ -9-elongase-, Δ -8-desaturase- or Δ -5-desaturase-activity, nucleic acid constructs, vectors and transgenic plants containing said nucleic acid sequences.

[0006] Plants and especially oil crops have been used for centuries as sources for edible and non-edible products. There are written records and archaeological excavations that oil crops such as linseed, olive and sesame were widespread use at least six thousand years ago.

[0007] Non-edible products of oilseed crops such as rapeseed were used and included in lubricants, oil lamps, and cosmetics such as soaps. Oil crops differ in their cultural, economic and utilization characteristics, for example rapeseed and linseed are adapted to relatively cool climates, whereas oil palm and coconut are adapted to warm and damp climates. Some plants are a real oilseed plant that means the main product of such plants is the oil, whereas in case of

others such as cotton or soybean the oil is more or less a side product. The oils of different plants are basically characterized by their individual fatty acid pattern.

[0008] Fatty acids and triglycerides have numerous applications in the food industry, animal nutrition, cosmetics and in the drug sector. Depending on whether they are free saturated or unsaturated fatty acids or triglycerides with an increased content of saturated or unsaturated fatty acids, they are suitable for the most varied applications; thus, for example, long chain polyunsaturated fatty acids (=LCPUFAs) are added to infant formula to increase its nutritional value. The various fatty acids and triglycerides are mainly obtained from microorganisms such as *Mortierella* or from oil-producing plants such as soybean, oilseed rape, sunflower and others, where they are usually obtained in the form of their triacylglycerides. Alternatively, they are obtained advantageously from animals, such as fish. The free fatty acids are prepared advantageously by hydrolysis.

[0009] Whether oils with unsaturated or with saturated fatty acids are preferred depends on the intended purpose; thus, for example, lipids with unsaturated fatty acids, specifically polyunsaturated fatty acids, are preferred in human nutrition since they have a positive effect on the cholesterol level in the blood and thus on the possibility of heart disease. They are used in a variety of dietetic foodstuffs or medications. In addition PUFAs are commonly used in food, feed and in the cosmetic industry. Poly unsaturated ω -3- and/or ω -6-fatty acids are an important part of animal feed and human food. Because of the common composition of human food poly unsaturated ω -3-fatty acids, which are an essential component of fish oil, should be added to the food to increase the nutritional value of the food; thus, for example, poly unsaturated fatty acids such as Docosahexaenoic acid (=DHA, $C_{22:6}^{\Delta 4,7,10,13,16,19}$) or Eicosapentaenoic acid (=EPA, $C_{20:5}^{\Delta 5,8,11,14,17}$) are added as mentioned above to infant formula to increase its nutritional value. Whereas DHA has a positive effect on the brain development of babies. The addition of poly unsaturated ω -3-fatty acids is preferred as the addition of poly unsaturated ω -6-fatty acids like Arachidonic acid (=ARA, $C_{20:4}^{\Delta 5,8,11,14}$) to common food have an undesired effect for example on rheumatic diseases such as rheumatoid arthritis. Poly unsaturated ω -3- and ω -6-fatty acids are precursor of a family of paracrine hormones called eicosanoids such as prostaglandins which are products of the metabolism of Dihomo- γ -linoleic acid, ARA or EPA. Eicosanoids are involved in the regulation of lipolysis, the initiation of inflammatory responses, the regulation of blood circulation and pressure and other central functions of the body. Eicosanoids comprise prostaglandins, leukotrienes, thromboxanes, and prostacyclins. ω -3-fatty acids seem to prevent arteriosclerosis and cardiovascular diseases primarily by regulating the levels of different eicosanoids. Other Eicosanoids are the thromboxanes and leukotrienes, which are products of the metabolism of ARA or EPA.

[0010] Principally microorganisms such as *Mortierella* or oil producing plants such as soybean, rapeseed or sunflower or algae such as *Cryptocodinium* or *Phaeodactylum* are a common source for oils containing PUFAs, where they are usually obtained in the form of their triacyl glycerides. Alternatively, they are obtained advantageously from animals, such as fish. The free fatty acids are prepared advantageously by hydrolysis with a strong base such as potassium or sodium hydroxide.

[0011] Plant oils are in general rich in fatty acids such as monounsaturated fatty acids like oleic acid or polyunsaturated fatty acids (=PUFA) like linoleic or linolenic acid. LCPUFAs like arachidonic acid or eicosapentaenoic acid are rarely found in plants exceptions are some *Nephelium* and *Salvia* species in which arachidonic acid is found and some *Santalum* species in which eicosapentaenoic acid is found. The LCPUFA Docosahexaenoic acid is not found in plants. LCPUFAs such as DHA, EPA, ARA, Dihomo- γ -linoleic acid (C_{20:3} ^{Δ 8,11,14}) or Docosapentaenoic acid (=DPA, C_{22:5} ^{Δ 7,10,13,16,19}) are not produced by oil producing plants such as soybean, rapeseed, safflower or sunflower. A natural sources for said fatty acids are fish for example herring, salmon, sardine, redfish, eel, carp, trout, halibut, mackerel, pikeperch, tuna or algae.

[0012] Approximately 80% of the oils and fats are used in the food industry. Nearly about 84% of all world wide used vegetable oils are stemming from only six crops/oil crops, which are soybean, oil palm, rapeseed, sunflower, cottonseed, and groundnut.

[0013] On account of their positive properties there has been no shortage of attempts in the past to make available genes which participate in the synthesis of fatty acids or triglycerides for the production of oils in various organisms having a modified content of unsaturated fatty acids. Thus, in WO 91/13972 and its US equivalent a Δ -9-desaturase is described. In WO 93/11245 a Δ -15-desaturase and in WO 94/11516 a Δ -12-desaturase is claimed. WO 00/34439 discloses a Δ -5- and a Δ -8-desaturase. Other desaturases are described, for example, in EP-A-0 550 162, WO 94/18337, WO 97/30582, WO 97/21340, WO 95/18222, EP-A-0 794 250, Stukey et al., J. Biol. Chem., 265, 1990: 20144-20149, Wada et al., Nature 347, 1990: 200-203 or Huang et al., Lipids 34, 1999: 649-659. To date, however, the various desaturases have been only inadequately characterized biochemically since the enzymes in the form of membrane-bound proteins are isolable and characterizable only with very great difficulty (McKeon et al., Methods in Enzymol. 71, 1981: 275-277, Wang et al., Plant Physiol. Biochem., 26, 1988: 777-792). Generally, membrane-bound desaturases are characterized by introduction into a suitable organism, which is then investigated for enzyme activity by means of analysis of starting materials and products. Δ -6-Desaturases are described in WO 93/06712, U.S. Pat. No. 5,614,393, U.S. Pat. No. 5,614,393, WO 96/21022, WO0021557 and WO 99/27111 and their application to production in transgenic organisms is also described, e.g. in WO 9846763, WO 9846764 and WO 9846765. At the same time the expression of various fatty acid biosynthesis genes, as in WO 9964616 or WO 9846776, and the formation of poly-unsaturated fatty acids is also described and claimed. With regard to the effectiveness of the expression of desaturases and their effect on the formation of polyunsaturated fatty acids it may be noted that through expression of a desaturases and elongases as described to date only low contents of poly-unsaturated fatty acids/lipids, such as by way of example eicosapentaenoic or arachidonic acid, have been achieved. Therefore, an alternative and more effective pathway with higher product yield is desirable.

[0014] Accordingly, there is still a great demand for new and more suitable genes, which encode enzymes, which participate in the biosynthesis of unsaturated fatty acids and make it possible to produce certain fatty acids specifically on an industrial scale without unwanted byproducts forming. In the selection of genes for biosynthesis two characteristics

above all are particularly important. On the one hand, there is as ever a need for improved processes for obtaining the highest possible contents of polyunsaturated fatty acids. Advantageously genes should be as selective as possible and should if possible have more than one activity in the fatty acid biosynthesis chain.

[0015] Accordingly, it is an object of the present invention to provide further genes of desaturase and elongase enzymes for the synthesis of polyunsaturated fatty acids in plants preferably in oilseed plants and to use them in a commercial process for the production of PUFAs especially LCPUFAs. Said process should increase LCPUFA content in plants as much as possible preferably in seeds of an oil producing plant.

BRIEF SUMMARY OF THE INVENTION

[0016] We have found that a process for the production of arachidonic acid or eicosapentaenoic acid achieves this object or arachidonic acid and eicosapentaenoic acid in transgenic plants that produces mature seeds with a content of at least 1% by weight of said compounds referred to the total lipid content of said organism, which comprises the following steps:

[0017] a) introduction of at least one nucleic acid sequence in said transgenic plant, which encodes a polypeptide having a Δ -12-desaturase and Δ -15-desaturase activity, and

[0018] b) introduction of at least one second nucleic acid sequence in said transgenic plant, which encodes a polypeptide having a Δ -9-elongase activity, and

[0019] c) introduction of at least one third nucleic acid sequence in said transgenic plant, which encodes a polypeptide having a Δ -8-desaturase activity, and

[0020] d) introduction of at least a one fourth nucleic acid sequence, which encodes a polypeptide having a Δ -5-desaturase activity, and

[0021] e) cultivating and harvesting of said transgenic plant.

[0022] According to the invention the used nucleic acid sequences are isolated nucleic sequences coding for polypeptides having a Δ -12-desaturase- and Δ -15-desaturase-, Δ 9-elongase-, Δ -8 desaturase- or Δ 5-desaturase-activity.

[0023] Advantageously nucleic acid sequences are used in the abovementioned process of the invention, which encode polypeptides having Δ -12-desaturase and Δ -15-desaturase activity, Δ -8-desaturase, Δ -9-elongase or Δ -5-desaturase activity and which are selected from the group consisting of

[0024] a) a nucleic acid sequence depicted in SEQ ID NO: 1, SEQ ID NO: 3, SEQ ID NO: 5, SEQ ID NO: 7, SEQ ID NO: 9, SEQ ID NO: 11, SEQ ID NO:13, SEQ ID NO: 15, SEQ ID NO: 17, SEQ ID NO: 19, SEQ ID NO: 21 and SEQ ID NO: 23, and

[0025] b) a nucleic acid sequence, which, as a result of the degeneracy of the genetic code, can be derived from a polypeptide sequence as depicted in SEQ ID NO: 2, SEQ ID NO: 4, SEQ ID NO: 6, SEQ ID NO: 8, SEQ ID NO: 10, SEQ ID NO: 12, SEQ ID NO: 14, SEQ ID NO: 16, SEQ ID NO: 18, SEQ ID NO: 20, SEQ ID NO: 22 or SEQ ID NO: 24 according to the degeneracy of the genetic code,

[0026] c) derivatives of the nucleic acid sequences depicted in SEQ ID NO: 1, SEQ ID NO: 3, SEQ ID NO: 5, SEQ ID NO: 7, SEQ ID NO: 9, SEQ ID NO: 11, SEQ ID NO: 13, ID NO: 15, SEQ ID NO: 17, SEQ ID NO: 19, SEQ ID NO: 21 or SEQ ID NO: 23 which encode polypeptides having at least 50% homology to the sequence as depicted in SEQ ID NO: 2, SEQ ID NO: 4, SEQ ID NO: 6, SEQ ID NO: 8, SEQ

ID NO: 10, SEQ ID NO: 12, SEQ ID NO: 14, SEQ ID NO: 16, SEQ ID NO: 18, SEQ ID NO: 20, SEQ ID NO: 22 or SEQ ID NO: 24 and which polypeptides having Δ -12-desaturase and Δ -15-desaturase activity, Δ -8-desaturase, Δ -9-elongase or Δ -5-desaturase activity.

BRIEF DESCRIPTION OF THE DRAWINGS

[0027] FIG. 1: Biosynthesis pathway to ARA and/or EPA.

[0028] FIGS. 2A and 2B: Comparison of the fatty acid profile of yeast transformed with the constructs pYES2 (FIG. 2A) as control and construct pYES2-12Ac (FIG. 2B). The fatty acids are marked. The new fatty acids synthesized are, in the case of construct pYES2-12Ac (FIG. 2B), the fatty acids C16:2, C16:3, C18:2 and C18:3.

[0029] FIGS. 3A and 3B: Fatty acid profile of yeasts transformed with the constructs pYES2 as control (FIG. 3A) and construct pYES2-8Ac (FIG. 3B) and fed with the fatty acid C20:2^{□11,14}. The respective fatty acids are marked.

[0030] FIGS. 4A and 4B: Fatty acid profile of yeast transformed with the constructs pYES2 as control (FIG. 4A) and pYES2-8Ac (FIG. 4B) and fed with the fatty acid C20:3^{□11,14,17}. The respective fatty acids are marked.

[0031] FIGS. 5A and 5B: Comparison of the fatty acid profile of yeasts transformed with the constructs pYES2 as control (FIG. 5A) and pYES2-5 Pm (FIG. 5B) and fed with the fatty acid C20:3n-6. The fatty acids are marked. The new synthesized fatty acid is C20:4n-6 (arachidonic acid).

[0032] FIG. 6: Expression of AcD8 in double transgenic *Arabidopsis*.

[0033] FIGS. 7A-7C: Expression of the □-9-elongase or □-9-elongase and □-8-desaturase in transgenic *Arabidopsis*.

DETAILED DESCRIPTION OF THE INVENTION

[0034] In the inventive process the nucleic acid sequence encoding the bifunctional Δ -12-desaturase- and Δ -15-desaturase-enzyme leads to an increased flux from oleic acid (C18:1 Δ 9) to linolenic acid (C18:3^{A9,12,15}) and thereby to an increase of ω -3-fatty acids in comparison to the ω -6-fatty acids. Furthermore this bifunctional enzyme acts on C16-fatty acids having one double bond in the fatty acid molecule as well as on C18-fatty acids having one double bond in the fatty acid molecule. This leads to a further increase in flux from precursor fatty acids such as C18 fatty acids such as oleic acid towards C18 fatty acids such as linoleic and linolenic acid. This is especially of advantage in plants such as oilseed plants having a high content of oleic acid like such as those from the family of the Brassicaceae, such as the genus *Brassica*, for example oilseed rape or canola; the family of the Elaeagnaceae, such as the genus *Elaeagnus*, for example the genus and species *Olea europaea*, or the family Fabaceae, such as the genus *Glycine*, for example the genus and species *Glycine max*, which are high in oleic acid. But also in other plants such oilseed plants like *Brassica juncea*, *Camelina sativa*, sunflower or safflower and all other plants mentioned herein this leads to a higher amount of ω -3-fatty acids. By using said inventive nucleic acid sequence and the activity of its gene product ω -3-fatty acids to the ω -6-fatty acids are produced in at least a 1:2 ratio, preferably in at least a 1:3 or 1:4 ratio, more preferably in at least a 1:5 or 1:6 ratio. That means especially arachidonic acid and eicosapentaenoic acid are produced in at least a 1:2 ratio, preferably in at least a 1:3 or 1:4 ratio, more preferably in at least a 1:5 or 1:6 ratio.

[0035] In particular ω -3-fatty acids or ω -6-fatty acids molecules are produced in the inventive process, arachidonic acid and eicosapentaenoic acid are most preferred produced. We have found that this object is advantageously achieved by the combined expression of four isolated nucleic acid sequences according to the invention which encode for polypeptides having the following activities: a polypeptide with Δ -12-desaturase- and Δ -15-desaturase-activity, a polypeptide with a C18- Δ -9-elongase-activity, a polypeptide with C20- Δ -8-desaturase-activity and a C20- Δ -5-desaturase-activity. This objective was achieved in particular by the co-expression of the isolated nucleic acid sequences according to the invention. C18 fatty acids with a single double bond in Δ -9-position are desaturated a first time to linoleic acid by the Δ -12-desaturase and Δ -15-desaturase and thereafter a second time to linolenic acid by the same enzyme advantageously used in the inventive process. The produced C18 fatty acids linoleic and linolenic acid both having a double bond in Δ -9-position are then elongated by the Δ -9-elongase, which is advantageously used in the inventive process. By the Δ -8-desaturase used in the process a double bond in Δ -8-position is introduced into C20 fatty acids. In addition a double bond is introduced into the produced fatty acid molecules in Δ -5-position by the Δ -5-desaturase. The end products of the whole enzymatic reaction are arachidonic acid and eicosapentaenoic acid.

[0036] The ω -3-fatty acids or ω -6-fatty acids, preferably ω -3-fatty acids produced in the process are advantageously bound in membrane lipids and/or triacylglycerides or mixtures of different glycerides, but may also occur in the plants as free fatty acids or else bound in the form of other fatty acid esters.

[0037] The fatty acid esters with ω -3-fatty acids or ω -6-fatty acids especially arachidonic acid and eicosapentaenoic acid molecules can be isolated in the form of an oil or lipid, for example in the form of compounds such as sphingolipids, phosphoglycerides, lipids, glycolipids such as glycosphingolipids, phospholipids such as phosphatidylethanolamine, phosphatidylcholine, phosphatidylserine, phosphatidylglycerol, phosphatidylinositol or diphosphatidylglycerol, monoacylglycerides, diacylglycerides, triacylglycerides or other fatty acid esters such as the acetyl-coenzyme A esters from the plants which have been used for the preparation of the fatty acid esters; preferably, they are isolated in the form of their diacylglycerides, triacylglycerides and/or in the form of phosphatidylcholine, especially preferably in the form of the triacylglycerides. In addition to these esters, the LCPUFAs are also present in the plants, advantageously in the oilseed plants as free fatty acids or bound in other compounds. As a rule, the various abovementioned compounds (fatty acid esters and free fatty acids) are present in the plants with an approximate distribution of 80 to 90% by weight of triglycerides, 2 to 5% by weight of diglycerides, 5 to 10% by weight of monoglycerides, 1 to 5% by weight of free fatty acids, 2 to 8% by weight of phospholipids, the total of the various compounds amounting to 100% by weight.

[0038] In the inventive process(es) [the singular shall include the plural and vice versa] the LCPUFAs are produced in a content of at least 1% by weight, preferably at least 2, 3, 4 or 5% by weight, more preferably at least 6, 7, 8, or 9% by weight, most preferably 10, 20 or 30% by weight referred to the total lipid content of the plant used in the process. That means Arachidonic acid and eicosapentaenoic acid are produced in a content of at least 1% by weight, preferably at least 2, 3, 4 or 5% by weight, more preferably at least 6, 7, 8, or 9%

by weight, most preferably 10, 20 or 30% by weight referred to the total lipid content. Preferred starting material for the inventive process is oleic acid (C18:1), which is transformed to the preferred end products ARA or EPA. As for the inventive process plants are used the product of the process is not a product of one pure substance per se. It is a mixture of different substances where one or more compounds are the major product and others are only contained as side products. Advantageously the side products shall not exceed 20% by weight referred to the total lipid content of the plant, preferably the side products shall not exceed 15% by weight, more preferably they shall not exceed 10% by weight, most preferably they shall not exceed 5% by weight. In the event that a mixture of different fatty acids such as ARA and EPA are the product of the inventive process said fatty acids can be further purified by method known by a person skilled in the art such as distillation, extraction, crystallization at low temperatures, chromatography or a combination of said methods. These chemically pure fatty acids or fatty acid compositions are advantageous for applications in the food industry sector, the cosmetic sector and especially the pharmacological industry sector.

[0039] Fatty acid esters or fatty acid mixtures produced by the process according to the invention advantageously comprise 6 to 15% of palmitic acid, 1 to 6% of stearic acid, 7 to 85% of oleic acid, 0.5 to 8% of vaccenic acid, 0.1 to 1% of arachic acid, 7 to 25% of saturated fatty acids, 8 to 85% of monounsaturated fatty acids and 60 to 85% of polyunsaturated fatty acids including LCPUFAs, in each case based on 100% and on the total fatty acid content of the organisms. Advantageous LCPUFAs, which are present in the fatty acid esters or fatty acid mixtures are preferably at least 1%, 2%, 3%, 4% or 5% by weight of arachidonic acid and/or preferably at least 5%, 6%, 7%, 8%, 9% or 10% by weight of eicosapentaenoic acid, based on the total fatty acid content.

[0040] Moreover, the fatty acid esters or fatty acid mixtures which have been produced by the process of the invention advantageously comprise fatty acids selected from the group of the fatty acids erucic acid (13-docosaenoic acid), stercularic acid (9,10-methyleneoctadec-9-enoic acid), malvalic acid (8,9-methyleneheptadec-8-enoic acid), chaulmoogric acid (cyclopentenedodecanoic acid), furan fatty acid (9,12-epoxyoctadeca-9,11-dienoic acid), vernolic acid (9,10-epoxyoctadec-12-enoic acid), tariric acid (6-octadecynoic acid), 6-nonadecynoic acid, santalbic acid (11-octadecen-9-ynoic acid), 6,9-octadecenynoic acid, pyrulic acid (11-heptadecen-8-ynoic acid), crepenyninic acid (9-octadecen-12-ynoic acid), 13,14-dihydrooropheic acid, octadecen-13-ene-9,11-diynoic acid, petroselenic acid (cis-6-octadecenoic acid), 9c,12t-octadecadienoic acid, calendulic acid (8t10t12c-octadecatrienoic acid), catalpic acid (9t11t13c-octadecatrienoic acid), eleostearic acid (9c11t13t-octadecatrienoic acid), jacaric acid (8c10t12c-octadecatrienoic acid), punnic acid (9c11t13c-octadecatrienoic acid), parinaric acid (9c11t13t15c-octadecatetraenoic acid), pinolenic acid (all-cis-5,9,12-octadecatrienoic acid), laballic acid (5,6-octadecadienallenic acid), ricinoleic acid (12-hydroxyoleic acid) and/or coriolic acid (13-hydroxy-9c,11t-octadecadienoic acid). The abovementioned fatty acids are, as a rule, advantageously only found in traces in the fatty acid esters or fatty acid mixtures produced by the process according to the invention, that is to say that, based on the total fatty acids, they occur to less than 30%, preferably to less than 25%, 24%, 23%, 22% or 21%, especially preferably to less than 20%,

15%, 10%, 9%, 8%, 7%, 6% or 5%, very especially preferably to less than 4%, 3%, 2% or 1%. In a further preferred form of the invention, these abovementioned fatty acids occur to less than 0.9%, 0.8%, 0.7%, 0.6% or 0.5%, especially preferably to less than 0.4%, 0.3%, 0.2%, 0.1%, based on the total fatty acids. The fatty acid esters or fatty acid mixtures produced by the process according to the invention advantageously comprise less than 0.1%, based on the total fatty acids, and/or no butyric acid, no cholesterol, no clupanodonic acid (=docosapentaenoic acid, C22:5^{A4,8,12,15,21}) and no nisinic acid (tetracosahexaenoic acid, C23:6^{A3,8,12,15,18,21}).

[0041] The isolated nucleic acid sequences used in the process according to the invention encode proteins or parts of these, where the proteins or the individual protein or parts thereof comprise(s) an amino acid sequence with sufficient homology to an amino acid sequence which is shown in the sequences SEQ ID NO: 2, SEQ ID NO: 4, SEQ ID NO: 6, SEQ ID NO: 8, SEQ ID NO: 10, SEQ ID NO: 12, SEQ ID NO: 14, SEQ ID NO: 16, SEQ ID NO: 18, SEQ ID NO: 20, SEQ ID NO: 22 and SEQ ID NO: 24 so that the proteins or parts thereof retain a Δ -12-desaturase and Δ -15-desaturase-, Δ -9-elongase-, Δ -8-desaturase- and/or Δ -5-desaturase activity. The proteins or parts thereof which is/are encoded by the nucleic acid molecule(s) preferably retains their essential enzymatic activity and the ability of participating in the metabolism of compounds required for the synthesis of cell membranes or lipid bodies in organisms, advantageously in plants, or in the transport of molecules across these membranes. Advantageously, the proteins encoded by the nucleic acid molecules have at least approximately 50%, preferably at least approximately 60% and more preferably at least approximately 70%, 80% or 90% and most preferably at least approximately 85%, 86%, 87%, 88%, 89%, 90%, 91%, 92%, 93%, 94%, 95%, 96%, 97%, 98%, 99% or more identity with the amino acid sequences shown in SEQ ID NO: 2, SEQ ID NO: 4, SEQ ID NO: 6, SEQ ID NO: 8, SEQ ID NO: 10, SEQ ID NO: 12, SEQ ID NO: 14, SEQ ID NO: 16, SEQ ID NO: 18, SEQ ID NO: 20, SEQ ID NO: 22 and SEQ ID NO: 24. For the purposes of the invention, homology or homologous is understood as meaning identity or identical, respectively.

[0042] The homology was calculated over the entire amino acid or nucleic acid sequence region. The skilled worker has available a series of programs which are based on various algorithms for the comparison of various sequences. Here, the algorithms of Needleman and Wunsch or Smith and Waterman give particularly reliable results. The program PileUp (J. Mol. Evolution., 25, 351-360, 1987, Higgins et al., CABIOS, 5 1989: 151-153) or the programs Gap and BestFit [Needleman and Wunsch (J. Mol. Biol. 48: 443-453 (1970) and Smith and Waterman (Adv. Appl. Math. 2: 482-489 (1981)), which are part of the GCG software packet [Genetics Computer Group, 575 Science Drive, Madison, Wis., USA 53711 (1991)], were used for the sequence alignment. The sequence homology values which are indicated above as a percentage were determined over the entire sequence region using the program GAP and the following settings: Gap Weight: 50, Length Weight: 3, Average Match: 10.000 and Average Mismatch: 0.000. Unless otherwise specified, these settings were always used as standard settings for the sequence alignments.

[0043] Moreover, in the process of the invention advantageously nucleic acid sequences are used which differ from one of the nucleotide sequences shown in SEQ ID NO: 1, SEQ ID NO: 3, SEQ ID NO: 5, SEQ ID NO: 7, SEQ ID NO: 9, SEQ ID NO: 11, SEQ ID NO: 13, SEQ ID NO: 15, SEQ ID

NO: 17, SEQ ID NO: 19, SEQ ID NO: 21 and SEQ ID NO: 23 (and parts thereof) owing to the degeneracy of the genetic code and which thus encode the same Δ -12-desaturase and Δ -15-desaturase, Δ -9-elongase, Δ -8-desaturase or Δ -5-desaturase as those encoded by the nucleotide sequences shown in SEQ ID NO: 1, SEQ ID NO: 3, SEQ ID NO: 5, SEQ ID NO: 7, SEQ ID NO: 9, SEQ ID NO: 11, SEQ ID NO: 13, SEQ ID NO: 15, SEQ ID NO: 17, SEQ ID NO: 19, SEQ ID NO: 21 and SEQ ID NO: 23.

[0044] Suitable plants for the production in the process according to the invention are, in principle all plants that produces mature seeds especially crop plants such as oilseed plants.

[0045] Plants which are suitable are, in principle, all those plants which are capable of synthesizing fatty acids and that produce mature seeds, such as all dicotyledonous or monocotyledonous plants. Advantageous plants are selected from the group consisting of the plant families Anacardiaceae, Asteraceae, Apiaceae, Boraginaceae, Brassicaceae, Cannabaceae, Elaeagnaceae, Euphorbiaceae, Fabaceae, Geraniaceae, Gramineae, Juglandaceae, Leguminosae, Linaceae, Lythraeae, Malvaceae, Onagraceae, Palmae, Poaceae, Rubiaceae, Scrophulariaceae, Solanaceae, Sterculiaceae and Theaceae or vegetable plants or ornamentals. More preferred plants are selected from the group consisting of the plant genera of *Pistacia*, *Mangifera*, *Anacardium*, *Calendula*, *Carthamus*, *Centaurea*, *Cichorium*, *Cynara*, *Helianthus*, *Lactuca*, *Locusta*, *Tagetes*, *Valeriana*, *Borago*, *Daucus*, *Brassica*, *Camelina*, *Melanosinapis*, *Sinapis*, *Arabidopsis*, *Orychophragmus*, *Cannabis*, *Elaeagnus*, *Manihot*, *Janipha*, *Jatropha*, *Ricinus*, *Pisum*, *Albizia*, *Cathormion*, *Feuillea*, *Inga*, *Pithecolobium*, *Acacia*, *Mimosa*, *Medicago*, *Glycine*, *Dolichos*, *Phaseolus*, *Pelargonium*, *Cocos*, *Oleum*, *Juglans*, *Wallia*, *Arachis*, *Linum*, *Punica*, *Gossypium*, *Camissonia*, *Oenothera*, *Elaeis*, *Hordeum*, *Secale*, *Avena*, *Sorghum*, *Andropogon*, *Holcus*, *Panicum*, *Oryza*, *Zea*, *Triticum*, *Coffea*, *Verbascum*, *Capsicum*, *Nicotiana*, *Solanum*, *Lycopersicon*, *Theobroma* and *Camellia*.

[0046] Examples which may be mentioned are the following plants selected from the group consisting of Anacardiaceae such as the genera *Pistacia*, *Mangifera*, *Anacardium*, for example the genus and species *Pistacia vera* [pistachio], *Mangifera indica* [mango] or *Anacardium occidentale* [cashew], Asteraceae, such as the genera *Calendula*, *Carthamus*, *Centaurea*, *Cichorium*, *Cynara*, *Helianthus*, *Lactuca*, *Locusta*, *Tagetes*, *Valeriana*, for example the genus and species *Calendula officinalis* [common marigold], *Carthamus tinctorius* [safflower], *Centaurea cyanus* [cornflower], *Cichorium intybus* [chicory], *Cynara scolymus* [artichoke], *Helianthus annuus* [sunflower], *Lactuca sativa*, *Lactuca crispera*, *Lactuca esculenta*, *Lactuca scariola* L. ssp. *sativa*, *Lactuca scariola* L. var. *integrata*, *Lactuca scariola* L. var. *integrifolia*, *Lactuca sativa* subsp. *romana*, *Locusta communis*, *Valeriana locusta* [salad vegetables], *Tagetes lucida*, *Tagetes erecta* or *Tagetes tenuifolia* [african or french marigold], Apiaceae, such as the genus *Daucus*, for example the genus and species *Daucus carota* [carrot], Boraginaceae, such as the genus *Borago*, for example the genus and species *Borago officinalis* [borage], Brassicaceae, such as the genera *Brassica*, *Camelina*, *Melanosinapis*, *Sinapis*, *Arabidopsis*, for example the genera and species *Brassica napus*, *Brassica rapa* ssp. [oilseed rape], *Sinapis arvensis*, *Brassica juncea*, *Brassica juncea* var. *juncea*, *Brassica juncea* var. *crispifolia*, *Brassica juncea* var. *foliosa*, *Brassica nigra*, *Brassica sina-*

pioides, *Camelina sativa*, *Melanosinapis communis* [mustard], *Brassica oleracea* [fodder beet] or *Arabidopsis thaliana*, Cannabaceae, such as the genus *Cannabis*, such as the genus and species *Cannabis sativa* [hemp], Elaeagnaceae, such as the genus *Elaeagnus*, for example the genus and species *Olea europaea* [olive], Euphorbiaceae, such as the genera *Manihot*, *Janipha*, *Jatropha*, *Ricinus*, for example the genera and species *Manihot utilissima*, *Janipha manihot*, *Jatropha manihot*, *Manihot aipil*, *Manihot dulcis*, *Manihot manihot*, *Manihot melanobasis*, *Manihot esculenta* [cassaya] or *Ricinus communis* [castor-oil plant], Fabaceae, such as the genera *Pisum*, *Albizia*, *Cathormion*, *Feuillea*, *Inga*, *Pithecolobium*, *Acacia*, *Mimosa*, *Medicago*, *Glycine*, *Dolichos*, *Phaseolus*, soybean, for example the genera and species *Pisum sativum*, *Pisum arvense*, *Pisum humile* [pea], *Albizia berteriana*, *Albizia julibrissin*, *Albizia lebeck*, *Acacia berteriana*, *Acacia littoralis*, *Albizia berteriana*, *Albizia berteriana*, *Cathormion berteriana*, *Feuillea berteriana*, *Inga fragrans*, *Pithecolobium berterianum*, *Pithecolobium fragrans*, *Pithecolobium berterianum*, *Pseudalbizia berteriana*, *Acacia julibrissin*, *Acacia nenu*, *Albizia nenu*, *Feuillea julibrissin*, *Mimosa julibrissin*, *Mimosa speciosa*, *Sericanrda julibrissin*, *Acacia lebeck*, *Acacia macrophylla*, *Albizia lebeck*, *Feuillea lebeck*, *Mimosa lebeck*, *Mimosa speciosa*, *Medicago sativa*, *Medicago falcata*, *Medicago varia* [alfalfa], *Glycine max Dolichos soja*, *Glycine gracilis*, *Glycine hispida*, *Phaseolus max*, *Soja hispida* or *Soja max* [soybean], Geraniaceae, such as the genera *Pelargonium*, *Cocos*, *Oleum*, for example the genera and species *Cocos nucifera*, *Pelargonium grossularioides* or *Oleum cocois* [coconut], Gramineae, such as the genus *Saccharum*, for example the genus and species *Saccharum officinarum*, Juglandaceae, such as the genera *Juglans*, *Wallia*, for example the genera and species *Juglans regia*, *Juglans ailanthifolia*, *Juglans sieboldiana*, *Juglans cinerea*, *Wallia cinerea*, *Juglans bixbyi*, *Juglans californica*, *Juglans hindsii*, *Juglans intermedia*, *Juglans jamaicensis*, *Juglans major*, *Juglans microcarpa*, *Juglans nigra* or *Wallia nigra* [walnut], Leguminosae, such as the genus *Arachis*, for example the genus and species *Arachis hypogaea* [peanut], Linaceae, such as the genera *Adenolinum*, for example the genera and species *Linum usitatissimum*, *Linum humile*, *Linum austriacum*, *Linum bienne*, *Linum angustifolium*, *Linum catharticum*, *Linum flavum*, *Linum grandiflorum*, *Adenolinum grandiflorum*, *Linum lewisii*, *Linum narbonense*, *Linum perenne*, *Linum perenne* var. *lewisii*, *Linum pratense* or *Linum trigynum* [linseed], Lythraeae, such as the genus *Punica*, for example the genus and species *Punica granatum* [pomegranate], Malvaceae, such as the genus *Gossypium*, for example the genera and species *Gossypium hirsutum*, *Gossypium arboreum*, *Gossypium barbadense*, *Gossypium herbaceum* or *Gossypium thurberi* [cotton], Onagraceae, such as the genera *Camissonia*, *Oenothera*, for example the genera and species *Oenothera biennis* or *Camissonia brevipes* [evening primrose], Palmae, such as the genus *Elaeis*, for example the genus and species *Elaeis guineensis* [oil palm], Poaceae, such as the genera *Hordeum*, *Secale*, *Avena*, *Sorghum*, *Andropogon*, *Holcus*, *Panicum*, *Oryza*, *Zea* (maize), *Triticum*, for example the genera and species *Hordeum vulgare*, *Hordeum jubatum*, *Hordeum murinum*, *Hordeum secalinum*, *Hordeum distichon*, *Hordeum aegiceras*, *Hordeum hexastichon*, *Hordeum hexastichum*, *Hordeum irregulare*, *Hordeum sativum*, *Hordeum secalinum* [barley], *Secale cereale* [rye], *Avena sativa*, *Avena fatua*, *Avena byzantina*, *Avena fatua* var. *sativa*, *Avena hybrida*

[oats], *Sorghum bicolor*, *Sorghum halepense*, *Sorghum saccharatum*, *Sorghum vulgare*, *Andropogon drummondii*, *Holcus bicolor*, *Holcus sorghum*, *Sorghum aethiopicum*, *Sorghum arundinaceum*, *Sorghum caffrorum*, *Sorghum cernuum*, *Sorghum dochna*, *Sorghum drummondii*, *Sorghum durra*, *Sorghum guineense*, *Sorghum lanceolatum*, *Sorghum nervosum*, *Sorghum saccharatum*, *Sorghum subglabrescens*, *Sorghum verticilliflorum*, *Sorghum vulgare*, *Holcus halepensis*, *Sorghum tiliaceum*, *Panicum militaceum* [millet], *Oryza sativa*, *Oryza latifolia* [rice], *Zea mays* [maize] *Triticum aestivum*, *Triticum durum*, *Triticum turgidum*, *Triticum hybernum*, *Triticum macha*, *Triticum sativum* or *Triticum vulgare* [wheat], Rubiaceae, such as the genus *Coffea*, for example the genera and species *Coffea* spp., *Coffea arabica*, *Coffea canephora* or *Coffea liberica* [coffee], Scrophulariaceae, such as the genus *Verbascum*, for example the genera and species *Verbascum blattaria*, *Verbascum chaixii*, *Verbascum densiflorum*, *Verbascum lagurus*, *Verbascum longifolium*, *Verbascum lychnitis*, *Verbascum nigrum*, *Verbascum olympicum*, *Verbascum phlomoides*, *Verbascum phoenicum*, *Verbascum pulverulentum* or *Verbascum thapsus* [verbascum], Solanaceae, such as the genera *Capsicum*, *Nicotiana*, *Solanum*, *Lycopersicon*, for example the genera and species *Capsicum annuum*, *Capsicum annuum* var. *glabrusculum*, *Capsicum frutescens* [pepper], *Capsicum annuum* [paprika], *Nicotiana tabacum*, *Nicotiana alata*, *Nicotiana attenuata*, *Nicotiana glauca*, *Nicotiana langsdorffii*, *Nicotiana obtusifolia*, *Nicotiana quadrivalvis*, *Nicotiana repanda*, *Nicotiana rustica*, *Nicotiana sylvestris* [tobacco], *Solanum tuberosum* [potato], *Solanum melongena* [eggplant] *Lycopersicon esculentum*, *Lycopersicon lycopersicum*, *Lycopersicon pyriforme*, *Solanum integrifolium* or *Solanum lycopersicum* [tomato], Sterculiaceae, such as the genus *Theobroma*, for example the genus and species *Theobroma cacao* [cacao] or Theaceae, such as the genus *Camellia*, for example the genus and species *Camellia sinensis* [tea].

[0047] Plants which are especially advantageously used in the process according to the invention are plants which belong to the oil-producing plants, that is to say which are used for the production of oil, such as oilseed or oil crop plants which comprise large amounts of lipid compounds, such as peanut, oilseed rape, canola, sunflower, safflower (*Carthamus tinctoria*), poppy, mustard, hemp, castor-oil plant, olive, sesame, *Calendula*, *Punica*, evening primrose, verbascum, thistle, wild roses, hazelnut, almond, macadamia, avocado, bay, pumpkin/squash, linseed, soybean, pistachios, borage, trees (oil palm, coconut or walnut) or arable crops such as maize, wheat, rye, oats, triticale, rice, barley, cotton, cassava, pepper, Tagetes, Solanaceae plants such as potato, tobacco, eggplant and tomato, *Vicia* species, pea, alfalfa or bushy plants (coffee, cacao, tea), *Salix* species, and perennial grasses and fodder crops. Preferred plants according to the invention are oil crop plants such as peanut, oilseed rape, canola, sunflower, safflower, poppy, mustard, hemp, castor-oil plant, olive, *Calendula*, *Punica*, evening primrose, pumpkin/squash, linseed, soybean, borage, trees (oil palm, coconut). Especially preferred are plants which are high in C18:1-, C18:2- and/or C18:3-fatty acids, such as oilseed rape, canola, *Brassica juncea*, *Camelina sativa*, *Orychophragmus*, sunflower, safflower, tobacco, verbascum, sesame, cotton, pumpkin/squash, poppy, evening primrose, walnut, linseed, hemp or thistle. Very especially preferred plants are plants such as rapeseed, canola, safflower, sunflower, poppy, mustard, hemp, evening primrose, walnut, linseed or hemp. Other preferred

plants are castor bean, sesame, olive, *calendula*, punica, hazel nut, maize, almond, macadamia, cotton, avocado, pumpkin, laurel, pistachio, oil palm, peanut, soybean, marigold, coffee, tobacco, cacao and borage

[0048] For the production of further ω -6- and/or ω -3-fatty acids it is advantageously to introduce further nucleic fatty acid sequences, which encode other enzymes of the fatty acid synthesis chain such as preferably Δ -5-elongase(s) and/or Δ -4-desaturase(s) [for the purposes of the present invention, the plural is understood as comprising the singular and vice versa]. Other Genes of the fatty acid or lipid metabolism, which can be introduced are selected from the group consisting of acyl-CoA dehydrogenase(s), acyl-ACP [=acyl carrier protein] desaturase(s), acyl-ACP thioesterase(s), fatty acid acyl transferase(s), acyl-CoA:lysophospholipid acyltransferases, fatty acid synthase(s), fatty acid hydroxylase(s), acetyl-coenzyme A carboxylase(s), acyl-coenzyme A oxidase(s), fatty acid desaturase(s), fatty acid acetylenases, lipoxygenases, triacylglycerol lipases, allenoxide synthases, hydroperoxide lyases or fatty acid elongase(s). Preferred nucleic acid sequences, which can be used in addition in the inventive process, are disclosed in the sequence protocol of WO2005/012316 and in Table 1 of the specification of said application, these sequences are hereby incorporated by reference.

[0049] Transgenic plants are to be understood as meaning single plant cells, certain tissues, organs or parts of plants and their cultures on solid media or in liquid culture, parts of plants and entire plants such as plant cell cultures, protoplasts from plants, callus cultures or plant tissues such as leaves, stem, shoots, seeds, flowers, roots, tubers etc. Said transgenic plants can be cultivated for example on solid or liquid culture medium, in soil or in hydroponics. Plants in the sense of the invention also include plant cells and certain tissues, organs and parts of plants in all their phenotypic forms such as anthers, fibers, root hairs, stalks, embryos, calli, cotyledons, petioles, harvested material, plant tissue, reproductive tissue such as seeds and cell cultures which are derived from the actual transgenic plant and/or can be used for bringing about the transgenic plant. In this context, the seed comprises all parts of the seed such as the seed coats, epideunal cells, seed cells, endosperm or embryonic tissue.

[0050] For the purposes of the invention, "transgenic" or "recombinant" means with regard to, for example, a nucleic acid sequence, an expression cassette (=gene construct) or a vector comprising the nucleic acid sequence or an organism transformed with the nucleic acid sequences, gene constructs or vectors as described herein according to the invention, all those constructions brought about by recombinant methods in which either

[0051] a) the nucleic acid sequence according to the invention, or

[0052] b) a genetic control sequence which is operably linked with the nucleic acid sequence according to the invention, for example a promoter, or

[0053] c) a) and b)

[0054] are not located in their natural genetic environment or have been modified by recombinant methods, it being possible for the modification to take the form of, for example, a substitution, addition, deletion, inversion or insertion of one or more nucleotide residues. The natural genetic environment is understood as meaning the natural genomic or chromosomal locus in the original plant or the presence in a genomic library. In the case of a genomic library, the natural genetic

environment of the nucleic acid sequence is preferably retained, at least in part. The environment flanks the nucleic acid sequence at least on one side and has a sequence length of at least 50 bp, preferably at least 500 bp, especially preferably at least 1000 bp, most preferably at least 5000 bp. A naturally occurring expression cassette—for example the naturally occurring combination of the natural promoter of the nucleic acid sequences with the corresponding $\Delta 12$ -desaturase and $\Delta 15$ -desaturase-, $\Delta 9$ -elongase-, $\Delta 8$ -desaturase- and/or $\Delta 5$ -desaturase-genes—becomes a transgenic expression cassette when this expression cassette is modified by non-natural, synthetic (“artificial”) methods such as, for example, mutagenic treatment. Suitable methods are described, for example, in U.S. Pat. No. 5,565,350 or WO 00/15815.

[0055] A transgenic plant for the purposes of the invention is therefore understood as meaning, as above, that the nucleic acids used in the process are not at their natural locus in the genome of a plant, it being possible for the nucleic acids to be expressed homologously or heterologously. However, as mentioned, transgenic also means that, while the nucleic acids according to the invention are at their natural position in the genome of a plant, the sequence has been modified with regard to the natural sequence, and/or that the regulatory sequences of the natural sequences have been modified. Transgenic is preferably understood as meaning the expression of the nucleic acids according to the invention at an unnatural locus in the genome, i.e. homologous or, preferably, heterologous expression of the nucleic acids takes place. Preferred transgenic organisms are oilseed crops.

[0056] After cultivation transgenic plants which are used in the inventive process can be brought to the market without isolating the ω -6- and/or ω -3-fatty acids preferably the arachidonic and/or eicosapentaenoic acid. Preferably the ω -6- and/or ω -3-fatty acids are isolated from the plant in the form of their free fatty acids, their lipids or oils. The purification can be done by conventional methods such as squeezing and extraction of the plants or other methods instead of the extraction such as distillation, crystallization at low temperatures, chromatography or a combination of said methods. Advantageously the plants are grinded, heated and/or vaporized before the squeezing and extraction procedure. As solvent for the extraction solvents such as hexane or other solvents having a similar extraction behavior are used. The isolated oils are further purified by acidification with for example phosphoric acid. The free fatty acids are produced from said oils or lipids by hydrolysis. Charcoal or diatom earth is used to remove dyes from the fluid. In another preferred embodiment of the inventive process the alkyl ester of the fatty acids are produced from the oils and lipids by transesterification with an enzyme or with conventional chemistry. A preferred method is the production of the alkyl ester in the presence of alcoholates of the corresponding lower alcohols (C1 to C10 alcohols such as methanol, ethanol, propanol, butanol, hexanol etc.) such as methanolate or ethanolate. Therefore as the skilled worker knows the alcohol in the presence of a catalytic amount of a base such as NaOH or KOH is added to the oils or lipids.

[0057] In a preferred form of the inventive process the lipids can be obtained in the usual manner after the plants have been grown. To this end, the organisms can first be harvested and then disrupted, or they can be used directly. In the case of plant cells, plant tissue or plant organs, “growing” is understood as meaning, for example, the cultivation on or in

a nutrient medium, or of the intact plant on or in a substrate, for example in a hydroponic culture, potting compost or on arable land. It is advantageous to extract the lipids with suitable solvents such as apolar solvents, for example hexane, or polar solvents, for example ethanol, isopropanol, or mixtures such as hexane/isopropanol, phenol/chloroform/isoamyl alcohol, at temperatures between 0° C. and 80° C., preferably between 20° C. and 50° C. As a rule, the biomass is extracted with an excess of solvent, for example with an excess of solvent to biomass of 1:4. The solvent is subsequently removed, for example by distillation. The extraction may also be carried out with supercritical CO₂. After the extraction, the remainder of the biomass can be removed, for example, by filtration. Standard methods for the extraction of fatty acids from plants and microorganisms are described in Bligh et al. (Can. J. Biochem. Physiol. 37, 1959: 911-917) or Vick et al. (Plant Physiol. 69, 1982: 1103-1108).

[0058] The crude oil thus obtained can then be purified further, for example by removing cloudiness by adding polar solvents such as acetone or apolar solvents such as chloroform, followed by filtration or centrifugation. Further purification via columns or other techniques is also possible.

[0059] To obtain the free fatty acids from the triglycerides, the latter are hydrolyzed in the customary manner, for example using NaOH or KOH.

[0060] In the inventive process oils, lipids and/or free fatty acids or fractions thereof are produced. Said products can be used for the production of feed and food products, cosmetics or pharmaceuticals.

[0061] The oils, lipids, LCPUFAs or fatty acid compositions produced according to the inventive process can be used in the manner with which the skilled worker is familiar for mixing with other oils, lipids, fatty acids or fatty acid mixtures of animal origin, such as, for example, fish oils and/or microbial oils such as from *Mortierella* or *Cryptocodium*. These oils, lipids, fatty acids or fatty acid mixtures, which are composed of vegetable, microbial and/or animal constituents, may also be used for the preparation of feedstuffs, foodstuffs, cosmetics or pharmaceuticals.

[0062] The term “oil”, “lipid” or “fat” is understood as meaning a fatty acid mixture comprising unsaturated, saturated, preferably esterified, fatty acid(s). The oil, lipid, fat, fatty acid and/or fatty acid composition is preferably high in polyunsaturated (PUFA and/or LCPUFA) free and/or, advantageously, esterified fatty acid(s), in particular oleic acid, linoleic acid, α -linolenic acid, arachidonic acid and/or eicosatetraenoic acid.

[0063] Transgenic plants which comprise the LCPUFAs synthesized in the process according to the invention can also advantageously be marketed directly without there being any need for the oils, lipids or fatty acids synthesized to be isolated.

[0064] However, the LCPUFAs produced in the process according to the invention can also be isolated from the plants as described above, in the form of their oils, fats, lipids and/or free fatty acids. Polyunsaturated fatty acids produced by this process can be obtained by harvesting the crop in which they grow, or from the field. This can be done via pressing or extraction of the plant parts, preferably the plant seeds. In this context, the oils, fats, lipids and/or free fatty acids can be obtained by what is known as cold-beating or cold-pressing without applying heat. To allow for greater ease of disruption of the plant parts, specifically the seeds, they are previously comminuted, steamed or roasted. The seeds, which have been

pretreated in this manner can subsequently be pressed or extracted with solvents such as walla hexane. The solvent is subsequently removed. In the case of microorganisms, the latter are, after harvesting, for example extracted directly without further processing steps or else, after disruption, extracted via various methods with which the skilled worker is familiar. In this manner, more than 96% of the compounds produced in the process can be isolated. Thereafter, the resulting products are processed further, i.e. refined. In this process, substances such as the plant mucilages and suspended matter are first removed. What is known as desliming can be effected enzymatically or, for example, chemico-physically by addition of acid such as phosphoric acid. Thereafter, the free fatty acids are removed by treatment with a base, for example sodium hydroxide solution. The resulting product is washed thoroughly with water to remove the alkali remaining in the product and then dried. To remove the pigment remaining in the product, the products are subjected to bleaching, for example using filler's earth or active charcoal. At the end, the product is deodorized, for example using steam.

[0065] The preferred biosynthesis site of the fatty acids, oils, lipids or fats in the plants which are advantageously used is, for example, in general the seed or cell strata of the seed, so that seed-specific expression of the nucleic acids used in the process makes sense. However, it is obvious that the biosynthesis of fatty acids, oils or lipids need not be limited to the seed tissue, but can also take place in a tissue-specific manner in all the other parts of the plant, for example in epidermal cells or in the tubers.

[0066] In principle, the LCPUFAs produced by the process according to the invention in the organisms used in the process can be increased in two different ways. Advantageously, the pool of free polyunsaturated fatty acids and/or the content of the esterified polyunsaturated fatty acids produced via the process can be enlarged. Advantageously, the pool of esterified polyunsaturated fatty acids in the transgenic plants is enlarged by the process according to the invention.

[0067] In principle all nucleic acids encoding polypeptides with Δ -8-desaturase, Δ -9-elongase and/or Δ -5-desaturase activity can be used in the inventive process. Preferably the nucleic acid sequences can be isolated for example from microorganism or plants such as fungi like *Mortierella*, algae like *Euglena*, *Cryptocodinium* or *Isochrysis*, diatoms like *Phaeodactylum*, protozoa like amoeba such as *Acanthamoeba* or *Perkinsus* or mosses like *Physcomitrella* or *Ceratodon*, but also non-human animals such as *Caenorhabditis* are possible as source for the nucleic acid sequences. Advantageous nucleic acid sequences according to the invention which encode polypeptides having a Δ -8-desaturase, Δ -9-elongase and/or Δ -5-desaturase activity are originate from microorganisms or plants, advantageously *Phaeodactylum tricorutum*, *Ceratodon purpureus*, *Physcomitrella patens*, *Euglena gracilis*, *Acanthamoeba castellanii*, *Perkinsus marinus* or *Isochrysis galbana*. Thus, the co expression of a C18-specific Δ -12-desaturase and Δ -15-desaturase, a C18-specific Δ -9 elongase, a C20-specific Δ -8-desaturase and a C20-specific Δ -5-desaturase leads to the formation of Arachidonic acid (C20:6n-4, Δ 5, 8, 11, 14) and/or Eicosapentaenoic acid (C20:3n-5, Δ 5, 8, 11, 14, 17). Most preferred are the sequences mentioned in the sequence protocol.

[0068] In another embodiment the invention furthermore relates to isolated nucleic acid sequences encoding polypeptides with Δ -12-desaturase and Δ -15-desaturase-, Δ -9-elongase-, Δ -8-desaturase- and/or Δ -5-desaturase-activity.

[0069] In one embodiment the invention relates to an isolated nucleic acid sequence which encodes a polypeptide having a Δ -12-desaturase and Δ -15-desaturase activity selected from the group consisting of

[0070] a) a nucleic acid sequence depicted in SEQ ID NO: 19, SEQ ID NO: 21 or SEQ ID NO: 23;

[0071] b) a nucleic acid sequence, which, as a result of the degeneracy of the genetic code, can be derived from a polypeptide sequence as depicted in SEQ ID NO: 20, SEQ ID NO: 22 or SEQ ID NO: 24;

[0072] c) derivatives of the nucleic acid sequence depicted in SEQ ID NO: 19, SEQ ID NO: 21 or SEQ ID NO: 22 which encode polypeptides having at least 40% homology to the sequence as depicted in SEQ ID NO: 20, SEQ ID NO: 22 or SEQ ID NO: 24 and which polypeptides having Δ -12-desaturase and Δ -15-desaturase activity.

[0073] This inventive Δ -12-desaturase and Δ -15-desaturase is able to desaturate C16-fatty acids having at least one double bond in the fatty acid chain and/or C18-fatty acids having at least one double bond in the fatty acid chain. Preferably C16- and/or C18-fatty acids having only one double bond in the fatty acid chain are desaturated. This activity leads to an increase in flux from precursor fatty acids such as C18-fatty acids towards C18-fatty acids having more than one double bond in the fatty acid chain such as linoleic and/or linolenic acid. C18-fatty acids are more preferred in the reaction than C16-fatty acids. C18-fatty acids are more than doubled preferred.

[0074] In another embodiment the invention relates to an isolated nucleic acid sequence comprising a nucleotide sequence which encodes a Δ -9-elongase selected from the group consisting of

[0075] a) a nucleic acid sequence depicted in SEQ ID NO: 11;

[0076] b) a nucleic acid sequence, which, as a result of the degeneracy of the genetic code, can be derived from a polypeptide sequence as depicted in SEQ ID NO: 12;

[0077] c) derivatives of the nucleic acid sequence depicted in SEQ ID NO: 11 which encode polypeptides having at least 70% homology to the sequence as depicted in SEQ ID NO: 12 and which polypeptides having Δ -9-elongase activity.

[0078] In yet another embodiment the invention relates to an isolated nucleic acid sequence comprising a nucleotide sequence which encodes a Δ -8-desaturase selected from the group consisting of

[0079] a) a nucleic acid sequence depicted in SEQ ID NO: 3, SEQ ID NO: 5 or SEQ ID NO: 7;

[0080] b) a nucleic acid sequence, which, as a result of the degeneracy of the genetic code, can be derived from a polypeptide sequence as depicted in SEQ ID NO: 4, SEQ ID NO: 6 or SEQ ID NO: 8;

[0081] c) derivatives of the nucleic acid sequence depicted in SEQ ID NO: 3, SEQ ID NO: 5 or SEQ ID NO: 7 which encode polypeptides having at least 70% homology to the sequence as depicted in SEQ ID NO: 4, SEQ ID NO: 6 or SEQ ID NO: 8 and which polypeptides having Δ -8-desaturase activity.

[0082] Further in another embodiment the invention relates to an isolated nucleic acid sequence comprising a nucleotide sequence which encodes a Δ -5-desaturase selected from the group consisting of

[0083] a) a nucleic acid sequence depicted in SEQ ID NO: 15 or SEQ ID NO: 17;

[0084] b) a nucleic acid sequence, which, as a result of the degeneracy of the genetic code, can be derived from a polypeptide sequence as depicted in SEQ ID NO: 16 or SEQ ID NO: 18;

[0085] c) derivatives of the nucleic acid sequence depicted in SEQ ID NO: 15 or SEQ ID NO: 17 which encode polypeptides having at least 70% homology to the sequence as depicted in SEQ ID NO: 16 or SEQ ID NO: 18 and which polypeptides having Δ -5-desaturase activity.

[0086] By derivative(s) of the sequences according to the invention is meant, for example, functional homologues of the polypeptides or enzymes encoded by SEQ ID NO: 3, SEQ ID NO: 5, SEQ ID NO: 7, SEQ ID NO: 11, SEQ ID NO: 15, SEQ ID NO: 17, SEQ ID NO: 19, SEQ ID NO: 21 or SEQ ID NO: 23 which exhibit the same said specific enzymatic activity. This specific enzymatic activity allows advantageously the synthesis of LCPUFAs of the ω -6- and/or ω -3-pathway of the fatty acid synthesis chain such as ARA and/or EPA. The said sequences encode enzymes which exhibit Δ -12-desaturase and Δ -15-desaturase-, elongase-, Δ -8-desaturase- and/or Δ -5-desaturase-activity.

[0087] The enzyme according to the invention, Δ -12-desaturase and Δ -15-desaturase, Δ -9-elongase, Δ -8-desaturase and/or Δ -5-desaturase, advantageously either elongates fatty acid chains with 18 carbon atoms (see SEQ ID NO: 11) or introduces a double bond into fatty acid residues of glycerolipids, free fatty acids or acyl-CoA fatty acids at position C₈-C₉ (see SEQ ID NO: 3, 5 or 7) or at position C₅-C₆ (see SEQ ID NO: 15 or 17) or at position C₁₂-C₁₃ and C₁₅-C₁₆ of the fatty acid chain (see SEQ ID NO: 19, 21 or 23).

[0088] The inventive nucleic acid molecules, for example a nucleic acid molecule with a nucleotide sequence of SEQ ID NO: 3, SEQ ID NO: 5, SEQ ID NO: 7, SEQ ID NO: 11, SEQ ID NO: 15, SEQ ID NO: 17, SEQ ID NO: 19, SEQ ID NO: 21 or SEQ ID NO: 23 or of a part thereof can be isolated using molecular-biological standard techniques and the sequence information provided herein. Also, for example a homologous sequence or homologous, conserved sequence regions can be identified at the DNA or amino acid level with the aid of comparative algorithms. They can be used as hybridization probe and standard hybridization techniques (such as, for example, those described in Sambrook et al., *Molecular Cloning: A Laboratory Manual*, 2nd ed., Cold Spring Harbor Laboratory, Cold Spring Harbor Laboratory Press, Cold Spring Harbor, N.Y., 1989) for isolating further nucleic acid sequences which can be used in the process. Moreover, a nucleic acid molecule comprising a complete sequence of SEQ ID NO: 3, SEQ ID NO: 5, SEQ ID NO: 7, SEQ ID NO: 11, SEQ ID NO: 15, SEQ ID NO: 17, SEQ ID NO: 19, SEQ ID NO: 21 or SEQ ID NO: 23 or a part thereof can be isolated by polymerase chain reaction, where oligonucleotide primers which are used on the basis of this sequence or parts thereof (for example a nucleic acid molecule comprising the complete sequence or part thereof can be isolated by polymerase chain reaction using oligonucleotide primers which have been generated based on this same sequence). For example, mRNA can be isolated from cells (for example by means of the guanidinium thiocyanate extraction method of Chirgwin et al. (1979) *Biochemistry* 18:5294-5299) and cDNA by means of reverse transcriptase (for example Moloney MLV reverse transcriptase, available from Gibco/BRL, Bethesda, Md., or AMV reverse transcriptase, available from Seikagaku America, Inc., St. Petersburg, Fla.). Synthetic oligonucleotide primers for the amplification by means of polymerase

chain reaction can be generated based on one of the sequences shown in SEQ ID NO: 3, SEQ ID NO: 5, SEQ ID NO: 7, SEQ ID NO: 11, SEQ ID NO: 15, SEQ ID NO: 17, SEQ ID NO: 19, SEQ ID NO: 21 or SEQ ID NO: 23 or with the aid of the amino acid sequences detailed in SEQ ID NO: 4, SEQ ID NO: 6, SEQ ID NO: 8, SEQ ID NO: 12, SEQ ID NO: 16, SEQ ID NO: 18, SEQ ID NO: 20, SEQ ID NO: 22 or SEQ ID NO: 24. A nucleic acid according to the invention can be amplified by standard PCR amplification techniques using cDNA or, alternatively, genomic DNA as template and suitable oligonucleotide primers. The nucleic acid amplified thus can be cloned into a suitable vector and characterized by means of DNA sequence analysis. Oligonucleotides, which correspond to a desaturase nucleotide sequence can be generated by standard synthetic methods, for example using an automatic DNA synthesizer.

[0089] Homologs of the Δ -12-desaturase and Δ -15-desaturase, Δ -9-elongase, Δ -8-desaturase or Δ -5-desaturase nucleic acid sequences with the sequence SEQ ID NO: 3, SEQ ID NO: 5, SEQ ID NO: 7, SEQ ID NO: 11, SEQ ID NO: 15, SEQ ID NO: 17, SEQ ID NO: 19, SEQ ID NO: 21 or SEQ ID NO: 23 means, for example, allelic variants with at least approximately 50 or 60%, preferably at least approximately 60 or 70%, more preferably at least approximately 70 or 80%, 90% or 95% and even more preferably at least approximately 85%, 86%, 87%, 88%, 89%, 90%, 91%, 92%, 93%, 94%, 95%, 96%, 97%, 98%, 99% or more identity or homology with a nucleotide sequence shown in SEQ ID NO: 3, SEQ ID NO: 5, SEQ ID NO: 7, SEQ ID NO: 11, SEQ ID NO: 15, SEQ ID NO: 17, SEQ ID NO: 19, SEQ ID NO: 21 or SEQ ID NO: 23 or its homologs, derivatives or analogs or parts thereof. Furthermore, isolated nucleic acid molecules of a nucleotide sequence which hybridize with one of the nucleotide sequences shown in SEQ ID NO: 3, SEQ ID NO: 5, SEQ ID NO: 7, SEQ ID NO: 11, SEQ ID NO: 15, SEQ ID NO: 17, SEQ ID NO: 19, SEQ ID NO: 21 or SEQ ID NO: 23 or with a part thereof, for example hybridized under stringent conditions. A part thereof is understood as meaning, in accordance with the invention, that at least 25 base pairs (=bp), 50 bp, 75 bp, 100 bp, 125 bp or 150 bp, preferably at least 175 bp, 200 bp, 225 bp, 250 bp, 275 bp or 300 bp, especially preferably 350 bp, 400 bp, 450 bp, 500 bp or more base pairs are used for the hybridization. It is also possible and advantageous to use the full sequence. Allelic variants comprise in particular functional variants which can be obtained by deletion, insertion or substitution of nucleotides from/into the sequence detailed in SEQ ID NO: 3, SEQ ID NO: 5, SEQ ID NO: 7, SEQ ID NO: 11, SEQ ID NO: 15, SEQ ID NO: 17, SEQ ID NO: 19, SEQ ID NO: 21 or SEQ ID NO: 23, it being intended, however, that the enzyme activity of the resulting proteins which are synthesized is advantageously retained for the insertion of one or more genes. Proteins which retain the enzymatic activity of the Δ -12-desaturase and Δ -15-desaturase, Δ -9-elongase, Δ -8-desaturase or Δ -5-desaturase, i.e. whose activity is essentially not reduced, means proteins with at least 10%, preferably 20%, especially preferably 30%, very especially preferably 40% of the original enzyme activity in comparison with the protein encoded by SEQ ID NO: 3, SEQ ID NO: 5, SEQ ID NO: 7, SEQ ID NO: 11, SEQ ID NO: 15, SEQ ID NO: 17, SEQ ID NO: 19, SEQ ID NO: 21 or SEQ ID NO: 23. The homology was calculated over the entire amino acid or nucleic acid sequence region. The skilled worker has available a series of programs which are based on various algorithms for the comparison of various sequences. Here, the

algorithms of Needleman and Wunsch or Smith and Waterman give particularly reliable results. The program PileUp (J. Mol. Evolution., 25, 351-360, 1987, Higgins et al., CABIOS, 5 1989: 151-153) or the programs Gap and BestFit [Needleman and Wunsch (J. Mol. Biol. 48; 443-453 (1970) and Smith and Waterman (Adv. Appl. Math. 2; 482-489 (1981)), which are part of the GCG software packet [Genetics Computer Group, 575 Science Drive, Madison, Wis., USA 53711 (1991)], were used for the sequence alignment. The sequence homology values which are indicated above as a percentage were determined over the entire sequence region using the program GAP and the following settings: Gap Weight: 50, Length Weight: 3, Average Match: 10.000 and Average Mismatch: 0.000. Unless otherwise specified, these settings were always used as standard settings for the sequence alignments.

[0090] Homologs of SEQ ID NO: 3, SEQ ID NO: 5, SEQ ID NO: 7, SEQ ID NO: 11, SEQ ID NO: 15, SEQ ID NO: 17, SEQ ID NO: 19, SEQ ID NO: 21 or SEQ ID NO: 23 means for example also bacterial, fungal and plant homologs, truncated sequences, single-stranded DNA or RNA of the coding and noncoding DNA sequence.

[0091] Homologs of SEQ ID NO: 3, SEQ ID NO: 5, SEQ ID NO: 7, SEQ ID NO: 11, SEQ ID NO: 15, SEQ ID NO: 17, SEQ ID NO: 19, SEQ ID NO: 21 or SEQ ID NO: 23 also means derivatives such as, for example, promoter variants. The promoters upstream of the nucleotide sequences detailed can be modified by one or more nucleotide exchanges, by insertion(s) and/or deletion(s) without the functionality or activity of the promoters being adversely affected, however. It is furthermore possible that the modification of the promoter sequence enhances their activity or that they are replaced entirely by more active promoters, including those from heterologous organisms.

[0092] In a further embodiment, derivatives of the nucleic acid molecule according to the invention represented in SEQ ID NO: 3, SEQ ID NO: 5, SEQ ID NO: 7, SEQ ID NO: 11, SEQ ID NO: 15, SEQ ID NO: 17, SEQ ID NO: 19, SEQ ID NO: 21 or SEQ ID NO: 23 encode proteins with at least 40%, advantageously approximately 50 or 60%, advantageously at least approximately 60 or 70% and more preferably at least approximately 70 or 80%, 80 to 90%, 90 to 95% and most preferably at least approximately 96%, 97%, 98%, 99% or more homology (=identity) with a complete amino acid sequence of SEQ ID NO: 4, SEQ ID NO: 6, SEQ ID NO: 8, SEQ ID NO: 12, SEQ ID NO: 16, SEQ ID NO: 18, SEQ ID NO: 20, SEQ ID NO: 22 or SEQ ID NO: 24. The homology was calculated over the entire amino acid or nucleic acid sequence region. The program PileUp (J. Mol. Evolution., 25, 351-360, 1987, Higgins et al., CABIOS, 5 1989: 151-153) or the programs Gap and BestFit [Needleman and Wunsch (J. Mol. Biol. 48; 443-453 (1970) and Smith and Waterman (Adv. Appl. Math. 2; 482-489 (1981)), which are part of the GCG software packet [Genetics Computer Group, 575 Science Drive, Madison, Wis., USA 53711 (1991)], were used for the sequence alignment. The sequence homology values which are indicated above as a percentage were determined over the entire sequence region using the program BestFit and the following settings: Gap Weight: 50, Length Weight: 3, Average Match: 10.000 and Average Mismatch: 0.000. Unless otherwise specified, these settings were always used as standard settings for the sequence alignments.

[0093] Moreover, the invention comprises nucleic acid molecules which differ from one of the nucleotide sequences shown in SEQ ID NO: 3, SEQ ID NO: 5, SEQ ID NO: 7, SEQ

ID NO: 11, SEQ ID NO: 15, SEQ ID NO: 17, SEQ ID NO: 19, SEQ ID NO: 21 or SEQ ID NO: 23 (and parts thereof) owing to the degeneracy of the genetic code and which thus encode the same Δ -12-desaturase and Δ -15-desaturase, Δ -9-elongase, Δ -8-desaturase or Δ -5-desaturase as those encoded by the nucleotide sequences shown in SEQ ID NO: 3, SEQ ID NO: 5, SEQ ID NO: 7, SEQ ID NO: 11, SEQ ID NO: 15, SEQ ID NO: 17, SEQ ID NO: 19, SEQ ID NO: 21 or SEQ ID NO: 23.

[0094] In addition to the Δ -12-desaturase and Δ -15-desaturase, Δ -9-elongase, Δ -8-desaturase or Δ -5-desaturase shown in SEQ ID NO: 3, SEQ ID NO: 5, SEQ ID NO: 7, SEQ ID NO: 11, SEQ ID NO: 15, SEQ ID NO: 17, SEQ ID NO: 19, SEQ ID NO: 21 or SEQ ID NO: 23, the skilled worker will recognize that DNA sequence polymorphisms which lead to changes in the amino acid sequences of the Δ -12-desaturase and Δ -15-desaturase, Δ -9-elongase, Δ -8-desaturase or Δ -5-desaturase may exist within a population. These genetic polymorphisms in the Δ -12-desaturase and Δ -15-desaturase, Δ -9-elongase, Δ -8-desaturase or Δ -5-desaturase gene may exist between individuals within a population owing to natural variation. These natural variants usually bring about a variance of 1 to 5% in the nucleotide sequence of the Δ -12-desaturase and Δ -15-desaturase, Δ -9-elongase, Δ -8-desaturase or Δ -5-desaturase gene. Each and every one of these nucleotide variations and resulting amino acid polymorphisms in the Δ -12-desaturase and Δ -15-desaturase, Δ -9-elongase, Δ -8-desaturase or Δ -5-desaturase which are the result of natural variation and do not modify the functional activity are to be encompassed by the invention.

[0095] The nucleic acid sequence(s) according to the invention (for purposes of the application the singular encompasses the plural and vice versa) or fragments thereof may advantageously be used for isolating other genomic sequences via homology screening.

[0096] The said derivatives may be isolated, for example, from other organisms, eukaryotic organisms such as plants, especially mosses, algae, dinoflagellates, protozoa or fungi.

[0097] Allele variants include in particular functional variants obtainable by deletion, insertion or substitution of nucleotides in the sequences depicted in SEQ ID NO: 3, SEQ ID NO: 5, SEQ ID NO: 7, SEQ ID NO: 11, SEQ ID NO: 15, SEQ ID NO: 17, SEQ ID NO: 19, SEQ ID NO: 21 or SEQ ID NO: 23 the enzymatic activity of the derived synthesized proteins being retained.

[0098] Starting from the DNA sequence described in SEQ ID NO: 3, SEQ ID NO: 5, SEQ ID NO: 7, SEQ ID NO: 11, SEQ ID NO: 15, SEQ ID NO: 17, SEQ ID NO: 19, SEQ ID NO: 21 or SEQ ID NO: 23 or parts of said sequences such DNA sequences can be isolated using, for example, normal hybridization methods or the PCR technique from other eukaryotes such as those identified above for example. These DNA sequences hybridize under standard conditions with the said sequences. For hybridization use is advantageously made of short oligonucleotides of the conserved regions of an average length of about 15 to 70 bp, preferably of about 17 to 60 bp, more preferably of about 19 to 50 bp, most preferably of about 20 to 40 bp, for example, which can be determined by comparisons with other desaturase or elongase genes in the manner known to those skilled in the art. The histidine box sequences are advantageously employed. However, longer fragments of the nucleic acids according to the invention or the complete sequences may also be used for hybridization. Depending on the nucleic acid employed: oligonucleotide,

longer fragment or complete sequence, or depending on which type of nucleic acid, DNA or RNA, is used for hybridization these standard conditions vary. Thus, for example, the melting temperatures of DNA:DNA hybrids are approximately 10° C. lower than those of DNA:RNA hybrids of the same length.

[0099] By standard conditions is meant, for example, depending on the nucleic acid in question temperatures between 42° C. and 58° C. in an aqueous buffer solution having a concentration of between 0.1 and 5×SSC (1×SSC=0.15 M NaCl, 15 mM sodium citrate, pH 7.2) or additionally in the presence of 50% formamide, such as by way of example 42° C. in 5×SSC, 50 formamide. Hybridization conditions for DNA:DNA hybrids are advantageously 0.1×SSC and temperatures between approximately 20° C. and 45° C., preferably between approximately 30° C. and 45° C. For DNA:RNA hybrids the hybridization conditions are advantageously 0.1×SSC and temperatures between approximately 30° C. and 55° C., preferably between approximately 45° C. and 55° C. These specified temperatures for hybridization are melting temperature values calculated by way of example for a nucleic acid having a length of approximately 100 nucleotides and a G+C content of 50% in the absence of formamide. The experimental conditions for DNA hybridization are described in relevant genetics textbooks such as by way of example Sambrook et al., "Molecular Cloning", Cold Spring Harbor Laboratory, 1989, and may be calculated by formulae known to those skilled in the art, for example as a function of the length of the nucleic acids, the nature of the hybrids or the G+C content. Those skilled in the art may draw on the following textbooks for further information on hybridization: Ausubel et al. (eds), 1985, Current Protocols in Molecular Biology, John Wiley & Sons, New York; Hames and Higgins (eds), 1985, Nucleic Acids Hybridization: A Practical Approach, IRL Press at Oxford University Press, Oxford; Brown (ed), 1991, Essential Molecular Biology: A Practical Approach, IRL Press at Oxford University Press, Oxford.

[0100] Furthermore, by derivatives is meant homologues of the sequences SEQ ID NO: 3, SEQ ID NO: 5, SEQ ID NO: 7, SEQ ID NO: 11, SEQ ID NO: 15, SEQ ID NO: 17, SEQ ID NO: 19, SEQ ID NO: 21 or SEQ ID NO: 23, for example eukaryotic homologues, truncated sequences, single-stranded DNA of the encoding and nonencoding DNA sequence or RNA of the encoding and nonencoding DNA sequence.

[0101] In addition, by homologues of the sequences SEQ ID NO: 3, SEQ ID NO: 5, SEQ ID NO: 7, SEQ ID NO: 11, SEQ ID NO: 15, SEQ ID NO: 17, SEQ ID NO: 19, SEQ ID NO: 21 or SEQ ID NO: 23 is meant derivatives such as by way of example promoter variants. These variants may be modified by one or more nucleotide exchanges, by insertion(s) and/or deletion(s) without, however, adversely affecting the functionality or efficiency of the promoters. Furthermore, the promoters can have their efficiency increased by altering their sequence or be completely replaced by more effective promoters even of foreign organisms.

[0102] By derivatives is also advantageously meant variants whose nucleotide sequence has been altered in the region from -1 to -2000 ahead of the start codon in such a way that the gene expression and/or the protein expression is modified, preferably increased. Furthermore, by derivatives is also meant variants, which have been modified at the 3' end.

[0103] The nucleic acid sequences according to the invention which encode a Δ -12-desaturase and Δ -15-desaturase, a Δ -9-elongase, \square -8-desaturase and/or a Δ -5-desaturase may be produced by synthesis or obtained naturally or contain a mixture of synthetic and natural DNA components as well as consist of various heterologous Δ -12-desaturase and Δ -15-desaturase, Δ -9-elongase, \square -8-desaturase and/or Δ -5-desaturase gene segments from different organisms. In general, synthetic nucleotide sequences are produced with codons, which are preferred by the corresponding host organisms, plants for example. This usually results in optimum expression of the heterologous gene. These codons preferred by plants may be determined from codons having the highest protein frequency, which are expressed in most of the plant species of interest. An example concerning the bacterium *Corynebacterium glutamicum* is provided in Wada et al. (1992) *Nucleic Acids Res.* 20:2111-2118). Such experiments can be carried out using standard methods and are known to the person skilled in the art.

[0104] Functionally equivalent sequences which encode the Δ -12-desaturase and Δ -15-desaturase, Δ -9-elongase, \square -8-desaturase and/or Δ -5-desaturase gene are those derivatives of the sequence according to the invention which despite differing nucleotide sequence still possess the desired functions, that is to say the enzymatic activity and specific selectivity of the proteins. That means such functionally equivalent sequences have an biological or enzymatic activity, which is at least 10%, preferably at least 20%, 30%, 40% or 50% especially preferably at least 60%, 70%, 80% or 90% and very especially at least 91%, 92%, 93%, 94%, 95%, 96%, 97%, 98% or 99% or more of the activity of the proteins/enzymes encoded by the inventive sequences. Thus, functional equivalents include naturally occurring variants of the sequences described herein as well as artificial ones, e.g. artificial nucleotide sequences adapted to the codon use of a plant which have been obtained by chemical synthesis.

[0105] In addition, artificial DNA sequences are suitable, provided, as described above, they mediate the desired property, for example an increase in the content of \square -12-, \square -15-, \square -8- and/or Δ -5-double bonds in fatty acids and an elongation of C18-fatty acids having a Δ -9-double bond in fatty acids, oils or lipids in plants that produce mature seeds preferably in crop plants by over expression of the Δ -12-desaturase and Δ -15-desaturase, Δ -9-elongase, \square -8-desaturase and/or Δ -5-desaturase gene. Such artificial DNA sequences can exhibit Δ -12-desaturase and Δ -15-desaturase, Δ -9-elongase, \square -8-desaturase and/or Δ -5-desaturase activity, for example by back-translation of proteins constructed by means of molecular modeling, or be determined by in vitro selection. Possible techniques for in vitro evolution of DNA to modify or improve the DNA sequences are described in Patten, P. A. et al., *Current Opinion in Biotechnology* 8, 724-733 (1997) or in Moore, J. C. et al., *Journal of Molecular Biology* 272, 336-347 (1997). Particularly suitable are encoding DNA sequences which are obtained by back-translation of a polypeptide sequence in accordance with the codon use specific to the host plant. Those skilled in the art familiar with the methods of plant genetics can easily determine the specific codon use by computer analyses of other known genes of the plant to be transformed.

[0106] Other suitable equivalent nucleic acid sequences, which may be mentioned are sequences that encode fusion proteins, a component of the fusion protein being a Δ -12-desaturase and Δ -15-desaturase, \square -8-desaturase and/or Δ -5-

desaturase polypeptide and/or a Δ -9 elongase polypeptide or a functionally equivalent part thereof. The second part of the fusion protein can be, for example, another polypeptide having enzymatic activity or an antigenic polypeptide sequence by means of which it is possible to demonstrate Δ -12-desaturase and Δ -15-desaturase, Δ -9-elongase, \square -8-desaturase and/or Δ -5-desaturase expression (e.g. myc tag or his tag). Preferably, however, this is a regulatory protein sequence, such as by way of example a signal sequence for the endoplasmic reticulum (=ER) which directs the Δ -12-desaturase and Δ -15-desaturase, \square -8-desaturase and/or Δ -5-desaturase protein and/or the Δ -9-elongase protein to the desired point of action, or regulatory sequences which influence the expression of the nucleic acid sequence according to the invention, such as promoters or terminators. In another preferred embodiment the second part of the fusion protein is a plastidial targeting sequence as described by Napier J. A. [Targeting of foreign proteins to the chloroplast, *Methods Mol. Biol.*, 49, 1995: 369-376]. A preferred used vector comprising said plastidial targeting sequence is disclosed by Colin Lazarus [Guerineau F., Woolston S., Brooks L., Mullineaux P. "An expression cassette for targeting foreign proteins into chloroplast; *Nucleic. Acids Res.*, Dec. 9, 16 (23), 1988: 11380].

[0107] Advantageously, the Δ -12-desaturase and Δ -15-desaturase, Δ -9-elongase, \square -8-desaturase and/or Δ -5-desaturase genes in the method according to the invention may be combined with other genes for fatty acid biosynthesis as described above. Examples of such genes are the acyl transferases, other desaturases or elongases such as Δ -4-desaturases or ω -3- and/or ω -6-specific desaturases) and/or such as Δ -5-elongases to mention only some of them. For in vivo and especially in vitro synthesis combination with e.g. NADH cytochrome B5 reductases, which can take up or release reduction equivalents is advantageous.

[0108] By the amino acid sequences according to the invention is meant proteins which contain an amino acid sequence depicted in the sequences SEQ ID NO: 4, SEQ ID NO: 6, SEQ ID NO: 8, SEQ ID NO: 12, SEQ ID NO: 16, SEQ ID NO: 18, SEQ ID NO: 20, SEQ ID NO: 22 or SEQ ID NO: 24 or a sequence obtainable there from by substitution, inversion, insertion or deletion of one or more amino acid groups (such sequences are derivatives of SEQ ID NO: 4, SEQ ID NO: 6, SEQ ID NO: 8, SEQ ID NO: 12, SEQ ID NO: 16, SEQ ID NO: 18, SEQ ID NO: 20, SEQ ID NO: 22 or SEQ ID NO: 24), whereas the enzymatic activities of the proteins depicted in SEQ ID NO: 4, SEQ ID NO: 6, SEQ ID NO: 8, SEQ ID NO: 12, SEQ ID NO: 16, SEQ ID NO: 18, SEQ ID NO: 20, SEQ ID NO: 22 or SEQ ID NO: 24 being retained or not substantially reduced, that is they still possess the same enzymatic specificity. By "not substantially reduced" or "the same enzymatic activity" is meant all enzymes which still exhibit at least 10%, 20%, 30%, 40% or 50%, preferably at least 60%, 70%, 80% or 90% particularly preferably at least 91%, 92%, 93%, 94%, 95%, 96%, 97%, 98%, 99% or more, of the enzymatic activity of the initial enzyme obtained from the wild type source organism such as organisms of the genus *Physcomitrella*, *Ceratodon*, *Borago*, *Thraustochytrium*, *Schizochytrium*, *Phytophthora*, *Mortierella*, *Caenorhabditis*, *Aleuritia*, *Muscarioidides*, *Isochrysis*, *Phaeodactylum*, *Cryptocodinium*, *Acanthamoeba* or *Euglena* preferred source organisms are organisms such as the species *Euglena gracilis*, *Isochrysis galbana*, *Phaeodactylum tricornutum*, *Caenorhabditis elegans*, *Thraustochytrium*, *Phytophthora infestans*, *Ceratodon purpureus*, *Isochrysis galbana*, *Aleuri-*

tia farinosa, *Muscarioidides vialii*, *Mortierella alpina*, *Borago officinalis* or *Physcomitrella patens*. For the estimation of an enzymatic activity, which is "not substantially reduced" or which has the "same enzymatic activity" the enzymatic activity of the derived sequences are determined and compared with the wild type enzyme activities. In doing this, for example, certain amino acids may be replaced by others having similar physicochemical properties (space filling, basicity, hydrophobicity, etc.). For example, arginine residues are exchanged for lysine residues, valine residues for isoleucine residues or aspartic acid residues for glutamic acid residues. However, one or more amino acids may also be swapped in sequence, added or removed, or a plurality of these measures may be combined with one another.

[0109] By derivatives is also meant functional equivalents, which in particular also contain natural or artificial mutations of an originally isolated sequence encoding a Δ -12-desaturase and Δ -15-desaturase, a Δ -9-elongase, a \square -8-desaturase and/or a Δ -5-desaturase, which continue to exhibit the desired function, that is the enzymatic activity and substrate selectivity thereof is not substantially reduced. Mutations comprise substitutions, additions, deletions, exchanges or insertions of one or more nucleotide residues. Thus, for example, the present invention also encompasses those nucleotide sequences, which are obtained by modification of the Δ -12-desaturase and Δ -15-desaturase nucleotide sequence, the Δ -8-desaturase nucleotide sequence, the Δ -5-desaturase nucleotide sequence and/or the Δ -9-elongase nucleotide sequence used in the inventive processes. The aim of such a modification may be, e.g., to further bind the encoding sequence contained therein or also, e.g., to insert further restriction enzyme interfaces.

[0110] Functional equivalents also include those variants whose function by comparison as described above with the initial gene or gene fragment is weakened (=not substantially reduced) or reinforced (=enzyme activity higher than the activity of the initial enzyme, that is activity is higher than 100%, preferably higher than 110%, 120%, 130%, 140% or 150%, particularly preferably higher than 200% or more).

[0111] At the same time the nucleic acid sequence may, for example, advantageously be a DNA or cDNA sequence. Suitable encoding sequences for insertion into an expression cassette according to the invention include by way of example those which encode a Δ -12-desaturase and Δ -15-desaturase, a \square -8-desaturase and/or a Δ -5-desaturase with the sequences described above and lend the host the ability to overproduce fatty acids, oils or lipids having double bonds in the Δ -12-, Δ -15-, Δ -8-position and Δ -5-position, it being advantageous when at the same time fatty acids having at least four double bonds are produced. These sequences may be of homologous or heterologous origin.

[0112] By the gene construct (=nucleic acid construct or fragment or expression cassette) according to the invention is meant the sequences specified in SEQ ID NO: 3, SEQ ID NO: 5, SEQ ID NO: 7, SEQ ID NO: 11, SEQ ID NO: 15, SEQ ID NO: 17, SEQ ID NO: 19, SEQ ID NO: 21 or SEQ ID NO: 23 which result from the genetic code and/or derivatives thereof which are functionally linked with one or more regulation signals advantageously to increase the gene expression and which control the expression of the encoding sequence in the host cell. These regulatory sequences should allow the selective expression of the genes and the protein expression. Depending on the host plant this may mean, for example, that the gene is expressed and/or overexpressed only after induc-

tion or that it is expressed and/or overexpressed immediately. Examples of these regulatory sequences are sequences to which inducers or repressors bind and in this way regulate the expression of the nucleic acid. In addition to these new regulation sequences or instead of these sequences the natural regulation of these sequences ahead of the actual structural genes may still be present and optionally have been genetically modified so that natural regulation was switched off and the expression of the genes increased. However, the gene construct can also be built up more simply, that is no additional regulation signals have been inserted ahead of the nucleic acid sequence or derivatives thereof and the natural promoter with its regulation has not been removed. Instead of this the natural regulation sequence was mutated in such a way that no further regulation ensues and/or the gene expression is heightened. These modified promoters in the form of part sequences (=promoter containing parts of the nucleic acid sequences according to the invention) can also be brought on their own ahead of the natural gene to increase the activity. In addition, the gene construct may advantageously also contain one or more so-called enhancer sequences functionally linked to the promoter which allow enhanced expression of the nucleic acid sequence. At the 3' end of the DNA sequences additional advantageous sequences may also be inserted, such as further regulatory elements or terminators. The SEQ ID NO: 3, SEQ ID NO: 5, SEQ ID NO: 7, SEQ ID NO: 11, SEQ ID NO: 15, SEQ ID NO: 17, SEQ ID NO: 19, SEQ ID NO: 21 and/or SEQ ID NO: 23 gene may be present in one or more copies in the gene construct (=expression cassette).

[0113] As described above, the regulatory sequences or factors can preferably positively influence and so increase the gene expression of the introduced genes. Thus, reinforcement of the regulatory elements advantageously on the transcription level may be effected by using powerful transcription signals such as promoters and/or enhancers. However, in addition reinforcement of translation is also possible, for example by improving the stability of the mRNA.

[0114] Suitable promoters in the expression cassette are in principle all promoters which can control the expression of foreign genes in microorganisms like protozoa such as amoeba, ciliates, algae such as green, brown, red or blue algae such as *Euglena*, bacteria such as gram-positive or gram-negative bacteria, yeasts such as *Saccharomyces*, *Pichia* or *Schizosaccharomyces* or fungi such as *Mortierella*, *Thraustochytrium* or *Schizochytrium* or plants such as *Aleuritia*, advantageously in plants or fungi. Such microorganisms are generally used to clone the inventive genes and possible other genes of the fatty acid biosynthesis chain for the production of fatty acids according to the inventive process. Use is preferably made in particular of plant promoters or promoters derived from a plant virus. Advantageous regulation sequences for the method according to the invention are found for example in promoters such as *cos*, *tac*, *trp*, *tet*, *trp-tet*, *lpp*, *lac*, *lpp-lac*, *lacI^q-h* T7, T5, T3, *gal*, *trc*, *ara*, *SP6*, λ -P_R or in λ -P_L promoters which are employed advantageously in gram-negative bacteria. Other advantageous regulation sequences are found, for example, in the gram-positive promoters *amy* and *SPO₂*, in the yeast or fungal promoters *ADC1*, *MF α* , *AC*, *P-60*, *CYC1*, *GAPDH*, *TEF*, *rp28*, *ADH* or in the plant promoters *CaMV/35S* [Franck et al., Cell 21 (1980) 285-294], *SSU*, *OCS*, *lib4*, *STLS1*, *B33*, *nos* (=Nopalins Synthase Promoter) or in the ubiquitin or phaseolin promoter. The expression cassette may also contain a chemically

inducible promoter by means of which the expression of the exogenous Δ -12- and Δ -15-, Δ -8- and/or Δ -5-desaturase gene and/or the Δ -9-elongase gene in the microorganism and/or plant can be controlled advantageously in the plants at a particular time. Advantageous plant promoters of this type are by way of example the PRP1 promoter [Ward et al., Plant. Mol. Biol. 22 (1993), 361-366], a promoter inducible by benzenesulfonamide (EP 388 186), a promoter inducible by tetracycline [Gatz et al., (1992) Plant J. 2, 397-404], a promoter inducible by salicylic acid (WO 95/19443), a promoter inducible by abscisic acid (EP 335 528) and a promoter inducible by ethanol or cyclohexanone (WO 93/21334). Other examples of plant promoters, which can advantageously be used are the promoter of cytosolic FBPase from potato, the ST-LSI promoter from potato (Stockhaus et al., EMBO J. 8 (1989) 2445-245), the promoter of phosphoribosyl pyrophosphate amidotransferase from *Glycine max* (see also gene bank accession number U87999) or a nodiene-specific promoter as described in EP 249 676. Particularly advantageous are those plant promoters, which ensure expression in tissues or plant parts/organs in which fatty acid biosynthesis or the precursor stages thereof occurs, as in endosperm or in the developing embryo for example. Particularly noteworthy are advantageous promoters, which ensure seed-specific expression such as by way of example the USP promoter or derivatives thereof, the LEB4 promoter, the phaseolin promoter or the napin promoter. The particularly advantageous USP promoter cited according to the invention or its derivatives mediate very early gene expression in seed development [Baeumlein et al., Mol Gen Genet, 1991, 225 (3): 459-67]. Other advantageous seed-specific promoters which may be used for monocotyledonous or dicotyledonous plants are the promoters suitable for dicotyledons such as napin gene promoters, likewise cited by way of example, from oilseed rape (U.S. Pat. No. 5,608,152), the oleosin promoter from *Arabidopsis* (WO 98/45461), the phaseolin promoter from *Phaseolus vulgaris* (U.S. Pat. No. 5,504,200), the Bce4 promoter from *Brassica* (WO 91/13980) or the leguminous B4 promoter (LeB4, Baeumlein et al., Plant J., 2, 2, 1992: 233-239) or promoters suitable for monocotyledons such as the promoters of the *lpt2* or *lpt1* gene in barley (WO 95/15389 and WO 95/23230) or the promoters of the barley hordeine gene, the rice glutelin gene, the rice oryzin gene, the rice prolamin gene, the wheat gliadin gene, the white glutelin gene, the corn zein gene, the oats glutelin gene, the sorghum kasirin gene or the rye secalin gene which are described in WO99/16890.

[0115] Furthermore, particularly preferred are those promoters, which ensure the expression in tissues or plant parts in which, for example, the biosynthesis of fatty acids, oils and lipids or the precursor stages thereof takes place. Particularly noteworthy are promoters, which ensure a seed-specific expression. Noteworthy are the promoter of the napin gene from oilseed rape (U.S. Pat. No. 5,608,152), the USP promoter from *Vicia faba* (USP=unknown seed protein, Baeumlein et al., Mol Gen Genet, 1991, 225 (3): 459-67), the promoter of the oleosin gene from *Arabidopsis* (WO 98/45461), the phaseolin promoter (U.S. Pat. No. 5,504,200) or the promoter of the legumin B4 gene (LeB4; Baeumlein et al., 1992, Plant Journal, 2 (2): 233-9). Other promoters to be mentioned are that of the *lpt2* or *lpt1* gene from barley (WO 95/15389 and WO 95/23230), which mediate seed-specific expression in monocotyledonous plants. Other advantageous seed specific promoters are promoters such as the promoters from rice, corn or wheat disclosed in WO 99/16890 or Amy32b,

Amy6-6 or aleurain (U.S. Pat. No. 5,677,474), Bce4 (rape, U.S. Pat. No. 5,530,149), glycinin (soy bean, EP 571 741), phosphoenol pyruvate carboxylase (soy bean, JP 06/62870), ADR12-2 (soy bean, WO 98/08962), isocitratlyase (rape, U.S. Pat. No. 5,689,040) or β -amylase (barley, EP 781 849).

[0116] As described above, the expression construct (=gene construct, nucleic acid construct) may contain yet other genes, which are to be introduced into the microorganism or plant. These genes can be subject to separate regulation or be subject to the same regulation region as the Δ -12- and Δ -15-desaturase gene and/or the Δ -8- and/or Δ -5-desaturase gene and/or the Δ -9-elongase gene. These genes are by way of example other biosynthesis genes, advantageously for fatty acid biosynthesis, which allow increased synthesis. Examples which may be mentioned are the genes for example of the Δ -9-, Δ -4-desaturase, Δ -5-elongase, α -ketoacyl reductases, α -ketoacyl synthases, elongases or the various hydroxylases and acyl-ACP thioesterases. The desaturase and elongase genes are advantageously used in the nucleic acid construct.

[0117] In principle all natural promoters with their regulation sequences can be used like those named above for the expression cassette according to the invention and the method according to the invention. Over and above this, synthetic promoters may also advantageously be used.

[0118] In the preparation of an a gene construct various DNA fragments can be manipulated in order to obtain a nucleotide sequence, which usefully reads in the correct direction and is equipped with a correct reading raster. To connect the DNA fragments (=nucleic acids according to the invention) to one another adaptors or linkers may be attached to the fragments.

[0119] The promoter and the terminator regions can usefully be provided in the transcription direction with a linker or polylinker containing one or more restriction points for the insertion of this sequence. Generally, the linker has 1 to 10, mostly 1 to 8, preferably 2 to 6, restriction points. In general the size of the linker inside the regulatory region is less than 100 bp, frequently less than 60 bp, but at least 5 bp. The promoter may be native or homologous as well as foreign or heterologous to the host organism, for example to the host plant. In the 5'-3' transcription direction the expression cassette contains the promoter, a DNA sequence which encodes a Δ -12- and Δ -15-desaturase gene, a Δ -8-desaturase gene, a Δ -5-desaturase gene and/or a Δ -9-elongase gene and a region for transcription termination. Different termination regions can be exchanged for one another in any desired fashion.

[0120] Furthermore, manipulations, which provide suitable restriction interfaces or which remove excess DNA or restriction interfaces can be employed. Where insertions, deletions or substitutions, such as transitions and transversions, come into consideration, in vitro mutagenesis, primer repair, restriction or ligation may be used. In suitable manipulations such as restriction, chewing back or filling of overhangs for blunt ends complementary ends of the fragments can be provided for the ligation.

[0121] For an advantageous high expression the attachment of the specific ER retention signal SEKDEL inter alia can be of importance (Schouten, A. et al., Plant Mol. Biol. 30 (1996), 781-792). In this way the average expression level is tripled or even quadrupled. Other retention signals, which occur naturally in plant and animal proteins located in the ER may also be employed for the construction of the cassette. In another preferred embodiment a plastidial targeting sequence is used

as described by Napier J. A. [Targeting of foreign proteins to the chloroplast, Methods Mol. Biol., 49, 1995: 369-376]. A preferred used vector comprising said plastidial targeting sequence is disclosed by Colin Lazarus [Guerineau F., Woolston S., Brooks L., Mullineaux P. "An expression cassette for targeting foreign proteins into chloroplast; Nucleic. Acids Res., Dec. 9, 16 (23), 1988: 11380].

[0122] Preferred polyadenylation signals are plant polyadenylation signals, preferably those which substantially correspond to T-DNA polyadenylation signals from *Agrobacterium tumefaciens*, in particular gene 3 of the T-DNA (octopine synthase) of the Ti plasmid pTiACH5 (Gielen et al., EMBO J. 3 (1984), 835 et seq.) or corresponding functional equivalents.

[0123] An expression cassette/gene construct is produced by fusion of a suitable promoter with a suitable Δ -12- and Δ -15-desaturase DNA sequence, a suitable Δ -8- and/or Δ -5-desaturase DNA sequence and/or a suitable Δ -9-elongase DNA sequence together with a polyadenylation signal by common recombination and cloning techniques as described, for example, in T. Maniatis, E. F. Fritsch and J. Sambrook, Molecular Cloning: A Laboratory Manual, Cold Spring Harbor Laboratory, Cold Spring Harbor, N.Y. (1989) as well as in T. J. Silhavy, M. L. Berman and L. W. Enquist, Experiments with Gene Fusions, Cold Spring Harbor Laboratory, Cold Spring Harbor, N.Y. (1984) and in Ausubel, F. M. et al., Current Protocols in Molecular Biology, Greene Publishing Assoc. and Wiley-Interscience (1987).

[0124] The DNA sequences encoding the nucleic acid sequences used in the inventive processes such as the Δ -12- and Δ -15-desaturase from *Acanthamoeba castellanii* or *Perkinsus marinus*, Δ -8-desaturase from *Euglena gracilis*, *Acanthamoeba castellanii* or *Perkinsus marinus*, the Δ -9-elongase from *Isochrysis galbana* or *Acanthamoeba castellanii* and/or the Δ -5-desaturase for example from *Thraustochytrium*, *Acanthamoeba castellanii* or *Perkinsus marinus* or other organisms such as *Caenorhabditis elegans*, *Mortierella alpina*, *Borage officinalis* or *Physcomitrella patens* contain all the sequence characteristics needed to achieve correct localization of the site of fatty acid, lipid or oil biosynthesis. Accordingly, no further targeting sequences are needed per se. However, such localization may be desirable and advantageous and hence artificially modified or reinforced so that such fusion constructs are also a preferred advantageous embodiment of the invention.

[0125] Particularly preferred are sequences, which ensure targeting in plastids. Under certain circumstances targeting into other compartments (reported in: Kermode, Crit. Rev. Plant Sci. 15, 4 (1996), 285-423) may also be desirable, e.g. into vacuoles, the mitochondrion, the endoplasmic reticulum (ER), peroxisomes, lipid structures or due to lack of corresponding operative sequences retention in the compartment of origin, the cytosol.

[0126] Advantageously, the nucleic acid sequences according to the invention or the gene construct together with at least one reporter gene are cloned into a gene construct, which is introduced into the organism via a vector or directly into the genome. This reporter gene should allow easy detection via a growth, fluorescence, chemical, bioluminescence or resistance assay or via a photometric measurement. Examples of reporter genes which may be mentioned are antibiotic- or herbicide-resistance genes, hydrolase genes, fluorescence protein genes, bioluminescence genes, sugar or nucleotide metabolic genes or biosynthesis genes such as the Ura3 gene,

the *Ilv2* gene, the luciferase gene, the β -galactosidase gene, the *gfp* gene, the 2-deoxyglucose-6-phosphate phosphatase gene, the β -glucuronidase gene, β -lactamase gene, the neomycin phosphotransferase gene, the hygromycin phosphotransferase gene or the BASTA (=gluphosinate-resistance) gene. These genes permit easy measurement and quantification of the transcription activity and hence of the expression of the genes. In this way genome positions may be identified which exhibit differing productivity.

[0127] In a preferred embodiment a gene construct comprises upstream, i.e. at the 5' end of the encoding sequence, a promoter and downstream, i.e. at the 3' end, a polyadenylation signal and optionally other regulatory elements which are operably linked to the intervening encoding sequence for Δ -12- and Δ -15-desaturase, Δ -8-desaturase, Δ -9-elongase and/or Δ -5-desaturase DNA sequence. By an operable linkage is meant the sequential arrangement of promoter, encoding sequence, terminator and optionally other regulatory elements in such a way that each of the regulatory elements can fulfill its function in the expression of the encoding sequence in due manner. The sequences preferred for operable linkage are targeting sequences for ensuring subcellular localization in plastids. However, targeting sequences for ensuring subcellular localization in the mitochondrion, in the endoplasmic reticulum (=ER), in the nucleus, in oil corpuscles or other compartments may also be employed as well as translation promoters such as the 5' lead sequence in tobacco mosaic virus (Gallie et al., *Nucl. Acids Res.* 15 (1987), 8693-8711).

[0128] An expression cassette/gene construct may, for example, contain a constitutive promoter or a tissue-specific promoter (preferably the USP or napin promoter) the gene to be expressed and the ER retention signal. For the ER retention signal the KDEL amino acid sequence (lysine, aspartic acid, glutamic acid, leucine) or the KKX amino acid sequence (lysine-lysine-X-stop, wherein X means every other known amino acid) is preferably employed.

[0129] For expression in a prokaryotic or eukaryotic host organism, for example a microorganism such as a fungus or a plant such as an oil crop the expression cassette is advantageously inserted into a vector such as by way of example a plasmid, a phage or other DNA which allows optimum expression of the genes in the host organism. Examples of suitable plasmids are: in *E. coli* pLG338, pACYC184, pBR series such as e.g. pBR322, pUC series such as pUC18 or pUC19, M113 mp series, pKC30, pRep4, pHS1, pHS2, pPLc236, pMBL24, pLG200, pUR290, pIN-III¹¹³-B1, λ gt11 or pBdCI; in *Streptomyces* pIJ101, pIJ364, pIJ702 or pIj361; in *Bacillus* pUB110, pC194 or pBD214; in *Corynebacterium* pSA77 or pAJ667; in fungi pALS1, pIL2 or pBB 116; other advantageous fungal vectors are described by Romanos, M. A. et al., [(1992) "Foreign gene expression in yeast: a review", *Yeast* 8: 423-488] and by van den Hondel, C. A. M. J. J. et al. [(1991) "Heterologous gene expression in filamentous fungi" as well as in *More Gene Manipulations in Fungi* [J. W. Bennet & L. L. Lasure, eds., pp. 396-428: Academic Press: San Diego] and in "Gene transfer systems and vector development for filamentous fungi" [van den Hondel, C. A. M. J. J. & Punt, P. J. (1991) in: *Applied Molecular Genetics of Fungi*, Peberdy, J. F. et al., eds., pp. 1-28, Cambridge University Press: Cambridge]. Examples of advantageous yeast promoters are 2 μ M, pAG-1, YEpl3, YEpl6, YEpl13 or pEMBLYe23. Examples of algal or plant promoters are pLGV23, pGHlac⁺, pBIN19, pAK2004, pVKH or pDH51 (see Schmidt, R. and Willmitzer, L., 1988). The vectors identified above or deriva-

tives of the vectors identified above are a small selection of the possible plasmids. Further plasmids are well known to those skilled in the art and may be found, for example, in the book *Cloning Vectors* (Eds. Pouwels P. H. et al. Elsevier, Amsterdam-New York-Oxford, 1985, ISBN 0 444 904018). Suitable plant vectors are described inter alia in "Methods in Plant Molecular Biology and Biotechnology" (CRC Press), Ch. 6/7, pp. 71-119. Advantageous vectors are known as shuttle vectors or binary vectors which replicate in *E. coli* and *Agrobacterium*.

[0130] By vectors is meant with the exception of plasmids all other vectors known to those skilled in the art such as by way of example phages, viruses such as SV40, CMV, baculovirus, adenovirus, transposons, IS elements, phasmids, phagemids, cosmids, linear or circular DNA. These vectors can be replicated autonomously in the host organism or be chromosomally replicated, chromosomal replication being preferred.

[0131] In a further embodiment of the vector the gene construct according to the invention may also advantageously be introduced into the organisms in the form of a linear DNA and be integrated into the genome of the host organism by way of heterologous or homologous recombination. This linear DNA may be composed of a linearized plasmid or only of the expression cassette as vector or the nucleic acid sequences according to the invention.

[0132] In a further advantageous embodiment the nucleic acid sequence according to the invention can also be introduced into an organism on its own.

[0133] If in addition to the nucleic acid sequence according to the invention further genes are to be introduced into the organism, all together with a reporter gene in a single vector or each single gene with a reporter gene in a vector in each case can be introduced into the organism, whereby the different vectors can be introduced simultaneously or successively.

[0134] The vector advantageously contains at least one copy of the nucleic acid sequences according to the invention and/or the expression cassette (=gene construct) according to the invention.

[0135] By way of example the plant expression cassette can be installed in the pRT transformation vector ((a) Toepfer et al., 1993, *Methods Enzymol.*, 217: 66-78; (b) Toepfer et al. 1987, *Nucl. Acids. Res.* 15: 5890 ff).

[0136] Alternatively, a recombinant vector (=expression vector) can also be transcribed and translated in vitro, e.g. by using the T7 promoter and the T7 RNA polymerase. Expression vectors employed in prokaryotes frequently make use of inducible systems with and without fusion proteins or fusion oligopeptides, wherein these fusions can ensue in both N-terminal and C-terminal manner or in other useful domains of a protein. Such fusion vectors usually have the following purposes: i.) to increase the RNA expression rate; ii.) to increase the achievable protein synthesis rate; iii.) to increase the solubility of the protein; iv.) or to simplify purification by means of a binding sequence usable for affinity chromatography. Proteolytic cleavage points are also frequently introduced via fusion proteins, which allow cleavage of a portion of the fusion protein and purification. Such recognition sequences for proteases are recognized, e.g. factor Xa, thrombin and enterokinase.

[0137] Typical advantageous fusion and expression vectors are pGEX [Pharmacia Biotech Inc; Smith, D. B. and Johnson, K. S. (1988) *Gene* 67: 31-40], pMAL (New England Biolabs,

Beverly, Mass.) and pRIT5 (Pharmacia, Piscataway, N.J.) which contains glutathione S-transferase (GST), maltose binding protein or protein A.

[0138] Other examples of *E. coli* expression vectors are pTrc [Amann et al., (1988) *Gene* 69:301-315] and pET vectors [Studier et al., *Gene Expression Technology: Methods in Enzymology* 185, Academic Press, San Diego, Calif. (1990) 60-89; Stratagene, Amsterdam, The Netherlands].

[0139] Other advantageous vectors for use in yeast are pYepSec1 (Baldari, et al., (1987) *Embo J.* 6:229-234), pMFa (Kurjan and Herskowitz, (1982) *Cell* 30:933-943), pJRY 88 (Schultz et al., (1987) *Gene* 54:113-123), and pYES derivatives (Invitrogen Corporation, San Diego, Calif.). Vectors for use in filamentous fungi are described in: van den Hondel, C. A. M. J. J. & Punt, P. J. (1991) "Gene transfer systems and vector development for filamentous fungi", in: *Applied Molecular Genetics of Fungi*, J. F. Peberdy, et al., eds., pp. 1-28, Cambridge University Press: Cambridge.

[0140] Alternatively, insect cell expression vectors can also be advantageously utilized, e.g. for expression in Sf 9 cells. These are e.g. the vectors of the pAc series (Smith et al. (1983) *Mol. Cell. Biol.* 3:2156-2165) and the pVL series (Lucklow and Summers (1989) *Virology* 170:31-39).

[0141] Furthermore, plant cells or algal cells can advantageously be used for gene expression. Examples of plant expression vectors may be found in Becker, D., et al. (1992) "New plant binary vectors with selectable markers located proximal to the left border", *Plant Mol. Biol.* 20: 1195-1197 or in Bevan, M. W. (1984) "Binary *Agrobacterium* vectors for plant transformation", *Nucl. Acid. Res.* 12: 8711-8721.

[0142] The host plant (=transgenic plant) advantageously contains at least one copy of the nucleic acid according to the invention and/or of the gene construct according to the invention.

[0143] The introduction of the nucleic acids according to the invention, the gene construct or the vector into organisms, plants for example, can in principle be done by all of the methods known to those skilled in the art. The introduction of the nucleic acid sequences gives rise to recombinant or transgenic plants.

[0144] To introduce the nucleic acids used in the process, the latter are advantageously amplified and ligated in the known manner. Preferably, a procedure following the protocol for Pfu DNA polymerase or a Pfu/Taq DNA polymerase mixture is followed. The primers are selected taking into consideration the sequence to be amplified. The primers should advantageously be chosen in such a way that the amplificate comprises the entire codogenic sequence from the start codon to the stop codon. After the amplification, the amplificate is expediently analyzed. For example, a gel-electrophoretic separation can be carried out, which is followed by a quantitative and a qualitative analysis. Thereafter, the amplificate can be purified following a standard protocol (for example Qiagen). An aliquot of the purified amplificate is then available for the subsequent cloning step. Suitable cloning vectors are mentioned above and generally known to the skilled worker. These include, in particular, vectors which are capable of replication in microbial systems, that is to say mainly vectors which ensure efficient cloning in yeasts or fungi and which make possible the stable transformation of plants. Those, which must be mentioned, again herein in particular are various binary and cointegrated vector systems, which are suitable for the T-DNA-mediated transformation. Such vector systems are, as a rule, characterized in that they

comprise at least the vir genes required for the *Agrobacterium*-mediated transformation and the T-DNA-delimiting sequences (T-DNA border). These vector systems advantageously also comprise further cis-regulatory regions such as promoters and terminator sequences and/or selection markers, by means of which suitably transformed organisms can be identified. While in the case of cointegrated vector systems vir genes and T-DNA sequences are arranged on the same vector, binary systems are based on at least two vectors, one of which bears vir genes, but no T-DNA, while a second one bears T-DNA, but no vir gene. Owing to this fact, the last-mentioned vectors are relatively small, easy to manipulate and to replicate both in *E. coli* and in *Agrobacterium*. These binary vectors include vectors from the series pBIB-HYG, pPZP, pBecks, pGreen. In accordance with the invention, Bin19, pBI101, pBinAR, pGPTV and pCAMBIA are used by preference. An overview of the binary vectors and their use is found in Hellens et al, *Trends in Plant Science* (2000) 5, 446-451. In order to prepare the vectors, the vectors can first be linearized with restriction endonuclease(s) and then modified enzymatically in a suitable manner. Thereafter, the vector is purified, and an aliquot is employed for the cloning step. In the cloning step, the enzymatically cleaved and, if appropriate, purified amplificate is cloned with vector fragments, which have been prepared in a similar manner, using ligase. In this context, a particular nucleic acid construct, or vector or plasmid construct, can have one or else more than one codogenic gene segment. The codogenic gene segments in these constructs are preferably linked operably with regulatory sequences. The regulatory sequences include, in particular, plant sequences such as the above-described promoters and terminator sequences. The constructs can advantageously be stably propagated in microorganisms, in particular in *E. coli* and *Agrobacterium tumefaciens*, under selective conditions and make possible the transfer of heterologous DNA into plants or microorganisms.

[0145] The nucleic acids used in the process, the inventive nucleic acids and gene constructs, can be introduced into organisms such as microorganisms or advantageously plants, advantageously using cloning vectors, and thus be used in the transformation of plants such as those which are published and cited in: *Plant Molecular Biology and Biotechnology* (CRC Press, Boca Raton, Fla.), Chapter 6/7, p. 71-119 (1993); F. F. White, *Vectors for Gene Transfer in Higher Plants*; in: *Transgenic Plants*, Vol. 1, Engineering and Utilization, Ed.: Kung and R. Wu, Academic Press, 1993, 15-38; B. Jenes et al., *Techniques for Gene Transfer*, in: *Transgenic Plants*, Vol. 1, Engineering and Utilization, Ed.: Kung and R. Wu, Academic Press (1993), 128-143; Potrykus, *Annu. Rev. Plant Physiol. Plant Molec. Biol.* 42 (1991), 205-225. Thus, the nucleic acids, the inventive nucleic acids and nucleic acid constructs, and/or vectors used in the process can be used for the recombinant modification of a broad spectrum of organisms, advantageously plants, so that the latter become better and/or more efficient PUFA and/or LCPUFA producers.

[0146] In the case of microorganisms, those skilled in the art can find appropriate methods for the introduction of the inventive nucleic acid sequences, the gene construct or the vector in the textbooks by Sambrook, J. et al. (1989) *Molecular cloning: A laboratory manual*, Cold Spring Harbor Laboratory Press, by F. M. Ausubel et al. (1994) *Current protocols in molecular biology*, John Wiley and Sons, by D. M. Glover et al., *DNA Cloning* Vol. 1, (1995), IRL Press (ISBN 019-963476-9), by Kaiser et al. (1994) *Methods in Yeast Genetics*,

Cold Spring Harbor Laboratory Press or Guthrie et al. Guide to Yeast Genetics and Molecular Biology, Methods in Enzymology, 1994, Academic Press.

[0147] The transfer of foreign genes into the genome of a plant is called transformation. In doing this the methods described for the transformation and regeneration of plants from plant tissues or plant cells are utilized for transient or stable transformation. Suitable methods are protoplast transformation by poly(ethylene glycol)-induced DNA uptake, the “biolistic” method using the gene cannon—referred to as the particle bombardment method, electroporation, the incubation of dry embryos in DNA solution, microinjection and gene transfer mediated by *Agrobacterium*. Said methods are described by way of example in B. Jenes et al., Techniques for Gene Transfer, in: Transgenic Plants, Vol. 1, Engineering and Utilization, eds. S. D. Kung and R. Wu, Academic Press (1993) 128-143 and in Potrykus Annu. Rev. Plant Physiol. Plant Molec. Biol. 42 (1991) 205-225). The nucleic acids or the construct to be expressed is preferably cloned into a vector, which is suitable for transforming *Agrobacterium tumefaciens*, for example pBin19 (Bevan et al., Nucl. Acids Res. 12 (1984) 8711). *Agrobacteria* transformed by such a vector can then be used in known manner for the transformation of plants, in particular of crop plants such as by way of example tobacco plants, for example by bathing bruised leaves or chopped leaves in an agrobacterial solution and then culturing them in suitable media. The transformation of plants by means of *Agrobacterium tumefaciens* is described, for example, by Hofgen and Willmitzer in Nucl. Acid Res. (1988) 16, 9877 or is known inter alia from F. F. White, Vectors for Gene Transfer in Higher Plants; in Transgenic Plants, Vol. 1, Engineering and Utilization, eds. S. D. Kung and R. Wu, Academic Press, 1993, pp. 15-38.

[0148] *Agrobacteria* transformed by an expression vector according to the invention may likewise be used in known manner for the transformation of plants such as test plants like *Arabidopsis* or crop plants such as cereal crops, corn, oats, rye, barley, wheat, soybean, rice, cotton, sugar beet, canola, sunflower, flax, hemp, potatoes, tobacco, tomatoes, carrots, paprika, oilseed rape, tapioca, cassava, arrowroot, tagetes, alfalfa, lettuce and the various tree, nut and vine species, in particular of oil-containing crop plants such as soybean, peanut, castor oil plant, sunflower, corn, cotton, flax (linseed), oilseed rape, poppy, mustard, sesame, almond, *macadamia*, olive, *calendula*, punica, hazel nut, avocado, pumpkin, walnut, laurel, pistachio, *Orychophragmus*, marigold, borage, primrose, canola, evening primrose, hemp, coconut, oil palm, safflower (*Carthamus tinctorius*), coffee or cocoa bean, e.g. by bathing bruised leaves or chopped leaves in an agrobacterial solution and then culturing them in suitable media. For the production of LCPUFAs, for example arachidonic acid and/or eicosapentaenoic acid, borage, linseed, sunflower, safflower, *Brassica napus*, *Brassica juncea*, *Camelina sativa* or *Orychophragmus* are advantageously suitable.

[0149] The genetically modified plant cells may be regenerated by all of the methods known to those skilled in the art. Appropriate methods can be found in the publications referred to above by S. D. Kung and R. Wu, Potrykus or Hofgen and Willmitzer.

[0150] Accordingly, a further aspect of the invention relates to transgenic organisms transformed by at least one nucleic acid sequence, expression cassette or vector according to the invention as well as cells, cell cultures, tissue, parts—such as, for example, leaves, roots, etc. in the case of plant organ-

isms—or reproductive material derived from such organisms. The terms “host organism”, “host cell”, “recombinant (host) organism” and “transgenic (host) cell” are used here interchangeably. Of course these terms relate not only to the particular host organism or the particular target cell but also to the descendants or potential descendants of these organisms or cells. Since, due to mutation or environmental effects certain modifications may arise in successive generations, these descendants need not necessarily be identical with the parental cell but nevertheless are still encompassed by the term as used here.

[0151] Suitable organisms or host organisms for the nucleic acid, gene construct or vector according to the invention are advantageously in principle all plants, which are able to synthesize fatty acids, especially unsaturated fatty acids or are suitable for the expression of recombinant genes as described above. Further examples which may be mentioned are plants such as *Arabidopsis*, Asteraceae such as *Calendula* or crop plants such as soybean, peanut, castor oil plant, sunflower, corn, cotton, flax, oilseed rape, coconut, oil palm, safflower (*Carthamus tinctorius*) or cocoa bean, bacteria such as the genus *Escherichia*, yeasts such as the genus *Saccharomyces*. Preference is given to organisms which can naturally synthesize oils in relatively large quantities such as fungi like *Mortierella alpina*, *Pythium insidiosum* or plants such as soybean, oilseed rape, coconut, oil palm, safflower, flax, castor oil plant, *Calendula*, peanut, cocoa bean or sunflower, or yeasts such as *Saccharomyces cerevisiae* and particular preference is given to the family of the Brassicaceae such as oilseed rape, soybean, flax, sunflower, *Calendula*, *Mortierella* or *Saccharomyces cerevisiae*.

[0152] Further useful host cells are identified in: Goeddel, *Gene Expression Technology: Methods in Enzymology* 185, Academic Press, San Diego, Calif. (1990).

[0153] Usable expression strains, e.g. those exhibiting a relatively low protease activity, are described in: Gottesman, S., *Gene Expression Technology: Methods in Enzymology* 185, Academic Press, San Diego, Calif. (1990) 119-128.

[0154] A further object of the invention as described relates to the use of an expression cassette containing DNA sequences encoding a Δ -12- and Δ -15-desaturase, a Δ -9-elongase, a Δ -8-desaturase and/or a Δ -5-desaturase gene or DNA sequences hybridizing therewith for the transformation of plant cells, tissues or parts of plants. The aim of use is to increase the content of fatty acids, oils or lipids having an increased content of double bonds.

[0155] In doing so, depending on the choice of promoter, the Δ -12- and Δ -15-desaturase, the Δ -9-elongase, the Δ -8-desaturase and/or the Δ -5-desaturase gene can be expressed specifically in the leaves, in the seeds, the nodules, in roots, in the stem or other parts of the plant, preferably in leaves and/or seeds. Those transgenic plants overproducing fatty acids, oils or lipids according to the invention, the reproductive material thereof, together with the plant cells, tissues or parts thereof are a further object of the present invention.

[0156] The expression cassette or the nucleic acid sequences according to the invention containing a Δ -12- and Δ -15-desaturase, a Δ -9-elongase, a Δ -8-desaturase and/or a Δ -5-desaturase gene sequence can, moreover, also be employed for the transformation of the organisms identified by way of example above such as bacteria, cyanobacteria, yeasts, filamentous fungi, ciliates and algae with the objective of increasing the content of fatty acids, oils or lipids according to the invention.

[0157] Within the framework of the present invention is the increase of the content of fatty acids, oils or lipids possessing a higher amount of ω -3-fatty acids in comparison to ω -6-fatty acids such as eicosapentaenoic acid in comparison to arachidonic acid, due to functional over expression of the Δ -12- and Δ -15-desaturase, the Δ -9-elongase, the Δ -8-desaturase and/or the Δ -5-desaturase gene in the plant according to the invention, advantageously in the trans-genic oilseed plants according to the invention, by comparison with the non genetically modified initial plants at least for the duration of at least one plant generation.

[0158] The preferred locus of biosynthesis, of fatty acids, oils or lipids for example, is generally the seed or cell layers of the seed so that a seed-specific expression of the Δ -12- and Δ -15-desaturase, the Δ -9-elongase, the Δ -8-desaturase and/or the Δ -5-desaturase gene is appropriate. It is, however, obvious that the biosynthesis of fatty acids, oils or lipids need not be limited to the seed tissue but rather can also occur in tissue-specific manner in all other parts of the plant—in epidermis cells or in the nodules for example.

[0159] A constitutive expression of the exogenous Δ -12- and Δ -15-desaturase, Δ -9-elongase, Δ -8-desaturase and/or Δ -5-desaturase gene is, moreover, advantageous. On the other hand, however, an inducible expression may also appear desirable.

[0160] The efficiency of the expression of the Δ -12- and Δ -15-desaturase, the Δ -9-elongase, the Δ -8-desaturase and/or the Δ -5-desaturase gene can be determined, for example, in vitro by shoot meristem propagation. In addition, an expression of the Δ -12- and Δ -15-desaturase, the Δ -9-elongase, the Δ -8-desaturase and/or the Δ -5-desaturase gene modified in nature and level and its effect on fatty acid, oil or lipid biosynthesis performance can be tested on test plants in greenhouse trials.

[0161] An additional object of the invention comprises transgenic plants transformed by an expression cassette containing a Δ -12- and Δ -15-desaturase, a Δ -9-elongase, a Δ -8-desaturase and/or a Δ -5-desaturase gene sequence according to the invention or DNA sequences hybridizing therewith, as well as transgenic cells, tissue, parts and reproduction material of such plants. Particular preference is given in this case to transgenic crop plants such as by way of example barley, wheat, rye, oats, corn, soybean, rice, cotton, sugar beet, the family of the Brassicaceae such as oilseed rape and canola, sunflower, flax, hemp, thistle, potatoes, tobacco, tomatoes, tapioca, cassava, arrowroot, alfalfa, lettuce and the various tree, nut and vine species.

[0162] For the purposes of the invention plants are mono- and dicotyledonous plants that produce mature seeds.

[0163] A further refinement according to the invention are transgenic plants as described above which contain the nucleic acid sequences, the gene construct and/or vector of the invention.

[0164] The invention is explained in more detail by the following examples.

EXAMPLES

Example 1

General Cloning Methods

[0165] The cloning methods, such as by way of example restriction cleavages, agarose gel electrophoresis, purification of DNA fragments, transfer of nucleic acids to nitrocellulose and nylon membranes, linkage of DNA fragments,

transformation of *Escherichia coli* cells, culture of bacteria and sequence analysis of recombinant DNA, were carried out as described in Sambrook et al. (1989) (Cold Spring Harbor Laboratory Press: ISBN 0-87969-309-6).

Example 2

Sequence Analysis of Recombinant DNA

[0166] Sequencing of recombinant DNA molecules was done using a laser fluorescence DNA sequencer from the ABI company by the method of Sanger (Sanger et al. (1977) Proc. Natl. Acad. Sci. USA 74, 5463-5467). Fragments resulting from a polymerase chain reaction were sequenced and checked to prevent polymerase errors in the constructs to be expressed.

Example 3

Cloning of the PUFA Specific Desaturases from *Acanthamoeba castellanii* (=SEQ ID NO: 3, 5, 15, 19 and 21)

[0167] *Acanthamoeba castellanii* (Eukaryota; Protista; Sarcomastigophora; Sarcodina; Rhizopodea; Lobosa) is an amoeba species, which is a common species in the soil. *Acanthamoeba castellanii* can grow vegetative over a broad temperature range (10 to 32° C.). *A. castellanii* is able to de novo synthesize linoleic acid and C20 n-6 fatty acids.

[0168] *A. castellanii* (ATTC 30010) was grown at 30° C. on a medium containing 0,75% (w/v) peptone, 1.5% (w/v) glucose and 0.75% (w/v) yeast extract according to the reference of Jones et al. [Temperature-induced membrane-lipid adaptation in *Acanthamoeba castellanii*. Biochem J. 1993, 290: 273-278]. The cell cultures were grown under shaking (200 U/min) and harvested with a centrifuge at 250×g, 5 min, 4° C., after they have reached a cell density of 5×10⁶-10⁷ (measured in a Fuchs-Rosenthal Haemozytometer).

[0169] The total mRNA was isolated from said harvested cells with the aid of the RNeasy plant mini Kit (Qiagen). cDNA was synthesized from the total mRNA with the SMART RACE cDNA amplification kit (Clontech) according to the instructions of the manufacturer.

[0170] For the isolation of new desaturase genes the following degenerated primers were used for the amplification:

Deg1 : (SEQ ID NO: 53)
5' -GGITGG(C/T/A) TIGGICA(T/C) GA(T/C) (GT) (CT) I(GT)
(GC) ICA-3'

Deg2 : (SEQ ID NO: 54)
5' -GG(A/G) AA(TCGA) AG(A/G) TG(A/G) TG(T/C) TC(A/G/T)
AT(T/C) TG-3'

[0171] The aforementioned primers were used for the amplification in combination with the 3'-adapter-primer of the SMART RACE cDNA amplification kit.

[0172] The following protocol was used for the amplification:

a) 2 min at 95° C.,

b) 30 sec at 94° C.

[0173] 30 sec at 55-72° C.

[0174] 2 min at 72° C.

[0175] Number of cycles: 30

c) 10 min at 72° C.

[0176] PCR amplicons were cloned and sequenced according to the instructions of the manufacturer (pTOPO, Invitrogen). The sequence information was used for the production of full-length clones. For the cloning of the full-length clones 5'- and 3'-specific primers were synthesized. Said primers were used for the amplification in the SMART RACE cDNA amplification kit (Clontech) and the amplicons were cloned into the pTOPO vector (Invitrogen)

[0177] Three sequences were identified, which show low similarities to desaturase genes.

[0178] In addition according to [Zank et al. 2002, Plant Journal 31:255-268] sequence 9Ac (Δ -9-Elongase from *Acanthamoeba*, SEQ ID NO: 11) could be identified, which shows low similarities to elongase genes.

TABLE 1

Acanthamoeba castellanii desaturase sequences		
Gene	Nucleotide bp	SEQ ID NO:
12Ac (Δ -12/ Δ 15-Desaturase from <i>Acanthamoeba</i>)	1224 bp	19, 21
8Ac (Δ -8-Desaturase from <i>Acanthamoeba</i>)	1374 bp	3, 5
5Ac (Δ -5-Desaturase from <i>Acanthamoeba</i>)	1353 bp	15

Example 4

Cloning of the PUFA Specific Desaturases from *Perkinsus marinus* (=SEQ ID NO: 7, 17 and 23)

[0179] *Perkinsus marinus*, which belongs to the Protista, is a parasite in seashells. *P. marinus* is able to synthesize LCPUFAs such as arachidonic acid (20:4). The LCPUFAs are produced according to the present work over the Δ -8-/ Δ -5-fatty acid pathway (see FIG. 1).

[0180] *P. marinus* was grown at 28° C. as disclosed by La Peyre et al. (J. Eukaryot. Microbiol. 1993, 40: 304-310).

[0181] The total mRNA was isolated from said harvested cells with the aid of the RNeasy plant mini Kit (Qiagen). cDNA was synthesized from the total mRNA with the SMART RACE cDNA amplification kit (Clontech) according to the instructions of the manufacturer.

[0182] For the isolation of new desaturase genes the following degenerated primers were used for the amplification:

Deg1 : (SEQ ID NO: 53)
5' -GGITGG(C/T/A)TIGGICA(T/C)GA(T/C)(GT)(CT)I(GT)
(GC)ICA-3'

-continued

Deg2 : (SEQ ID NO: 54)
5' -GG(A/G)AA(TCGA)AG(A/G)TG(A/G)TG(T/C)TC(A/G/T)
AT(T/C)TG-3'

[0183] The aforementioned primers were used for the amplification in combination with the 3'-adapter-primer of the SMART RACE cDNA amplification kit.

[0184] The following protocol was used for the amplification:

d) 2 min at 95° C.,

e) 30 sec at 94° C.

[0185] 30 sec at 55-72° C.

[0186] 2 min at 72° C.

[0187] Number of cycles: 30

f) 10 min at 72° C.

[0188] PCR amplicons were cloned and sequenced according to the instructions of the manufacturer (pTOPO, Invitrogen). The sequence information was used for the production of full-length clones. For the cloning of the full-length clones 5'- and 3'-specific primers were synthesized. Said primers were used for the amplification in the SMART RACE cDNA amplification kit (Clontech) and the amplicons were cloned into the pTOPO vector (Invitrogen) Three sequences were identified, which show low similarities to desaturase genes.

TABLE 2

Perkinsus marinus desaturase sequences		
Gene	Nucleotide bp	SEQ ID NO:
12Pm (Δ -12-Desaturase from <i>Perkinsus</i>)	1254 bp	23
8Pm (Δ -8-Desaturase from <i>Perkinsus</i>)	1236 bp	7
5Pm (Δ -5-Desaturase from <i>Perkinsus</i>)	1374 bp	17

Example 5

Cloning of Expression Plasmids for the Heterologous Expression of *A. castellanii* and *P. marinus* Genes in Yeasts

[0189] For the heterologous expression in yeasts the respective sequences were PCR amplified and with the restriction enzymes KpnI-SacI the resulting sequences were cloned into the yeast vector pYES2 (Invitrogen). For the amplification specific primers (see table 3 below) were used. Only the open reading frames of the PUFA genes were amplified. In addition restriction cleavage sites were attached to the nucleic acid sequences. At the 5'-end a KpnI side and a so named Kozak sequence (Cell, 1986, 44: 283-292) was added. To the 3'-end a SacI side was attached.

TABLE 3

Primers for the amplification of the nucleic acid sequences of the desaturases			
Gen	bp	primer	SEQ ID NO:
12Ac	1224	Fwd: GGTACCATGGCGATCACGACGACGACAC	25
		Rvs: GAGCTCCTAGTGGCCTTGCCGTGCTTGATCTCC	26
8Ac	1374	Fwd: GGTACCATGGTCCTCACAACCCGGCCCTC	27
		Rvs: GGAGCTCTCAGTTCTCAGCACCCATCTTC	28
5Ac	1353	Fwd: GGTACCATGGCCACCGCATCTGCATC	29
		Rvs: GGAGCTTTAGCCGTAGTAGGCCTCCTT	30
9Ac	891	Fwd: GGTACCATGGCGGTGCGACGGCGAC	31
		Rvs: GGAGCTTTAGTCGTGCTTCTCTTTGGG	32
12Pm	1254	Fwd: GGTACCATGACCCAAACTGAGGTCCA	33
		Rvs: GGAGCTCTAACGAGAAGTGCAGCGT	34
8Pm	1236	Fwd: GGTACCATGTCTTCTTACCCTCTA	35
		Rvs: GGAGCTCTATTCCACTATGGCAACAG	36
5Pm	1374	Fwd: GGTACCATGACTACTTCAACCACTAC	37
		Rvs: GGAGCTCTACCTAGCAAGCAATCTCT	38

Composition of the PCR mix (50 μ l)[0190] 5.00 μ L Template cDNA[0191] 5.00 μ L 10 \times Puffer (Advantage-Polymerase)+25 mM MgCl₂[0192] 5.00 μ L 2 mM dNTP[0193] 1.25 μ L: each primer (10 μ mol/ μ L of the 5'-ATG as well as of the 3'-stopp primer)[0194] 0.50 μ L Advantage polymerase

[0195] The Advantage polymerase from Clontech was employed.

PCR Protocol

[0196] Addition temperature: 1 min at 55° C.

Denaturing temperature: 1 min at 94° C.

Elongation temperature: 2 min at 72° C.

Number of cycles: 35

[0197] The PCR products and the vector pYES2 were incubated with the restriction enzymes KpnI and Sad for 1 h at 37°

C. Afterwards a ligation reaction was done with the Rapid Ligation Kit (Roche) according to the instructions of the manufacturer. The reaction mixture was then used for the transformation of *E. coli* DH5 α cells (Invitrogen) again according to the instructions of the manufacturer. Positive clones were identified with PCR (reaction scheme as described above). The plasmid DNA was isolated (Qiagen Dneasy) and the resulting plasmids were checked by sequencing and transformed with the lithium acetate method into the *Saccharomyces* strain W303-1A. As a control the plasmid pYES2 (vector without insert) was transformed in parallel. The transformed yeasts were selected on complete minimal dropout uracil medium (CMdum) agar plates supplemented with 2% glucose, but without uracil.

[0198] To express the genes from *A. castellanii* and *P. marinus*, precultures consisting of in each case 5 ml of CMdum dropout uracil liquid medium supplemented with 2% (w/v) raffinose, but without uracil were initially inoculated with the selected transformants and incubated for 2 days at 30° C. and 200 rpm. Then, 5 ml of CMdum (without uracil) liquid medium supplemented with 2% of raffinose and 300 μ M of various fatty acids were inoculated with the precultures to an OD₆₀₀ of 0.05. Expression was induced by the addition of 2% (w/v) of galactose. The cultures were incubated for a further 96 hours at 22° C.

Example 6

Cloning of Expression Plasmids for the Expression in Plants

[0199] To transform plants, a further transformation vector based on pBIN19-35S (Bevan M. (1984) Binary *Agrobacterium* vectors for plant transformation. Nucl. Acids Res. 18:203) was generated. To this end, BamHI-XbaI cleavage sites were inserted at the 5' and 3' end of the coding sequences, using PCR. The corresponding primer sequences were derived from the 5' and 3' regions of the respective nucleic acid sequence (see table 4).

TABLE 4

Primers for the expression in plants			
Gen	bp	primer	SEQ ID NO:
12Ac	1224	Fwd : GGATCCACCATGGCGATCACGACGACGACAGACAC	39
		Rvs: GGTCTAGACTAGTGGCCTTGCCGTGCTTGATCTCC	40
8Ac	1374	Fwd: GGATCCAGGATGGTCCTCACAACCCGGCCCCTC	41
		Rvs: GGTCTAGATCAGTTCTCAGCACCCATCTTC	42

TABLE 4-continued

Primers for the expression in plants			
Gen	bp	primer	SEQ ID NO:
5Ac	1353	Fwd: GGATCCATGGCCACCGCATCTGCATC	43
		Rvs: GGTCTAGATTAGCCGTAGTAGGCCTCCTT	44
9Ac	891	Fwd: GGATCCATGGCGGCTGCGACGGCGAC	45
		Rvs: GGTCTAGATTAGTCGTCTCTCTTGGG	46
12Pm	1254	Fwd: GGATCCATGACCCAACTGAGGTCCA	47
		Rvs: GGTCTAGACTAACGAGAAGTGCGAGCGT	48
8Pm	1236	Fwd: GGATCCATGTCTTCTCTTACCCTCTA	49
		Rvs: GGTCTAGACTATTCCACTATGGCAACAG	50
5Pm	1374	Fwd: GGATCCATGACTACTTCAACCACTAC	51
		Rvs: GGTCTAGACTACCTAGCAAGCAATCTCT	52

Composition of the PCR mix (50 μ l):

[0200] 5.00 μ l template cDNA

5.00 μ l 10 \times buffer (Advantage polymerase)+25 mM MgCl₂

5.00 μ l 2 mM dNTP

1.25 μ l of each primer (10 μ mol/ μ l)

0.50 μ l Advantage polymerase

[0201] The Advantage polymerase from Clontech was employed.

PCR reaction conditions:

Annealing temperature: 1 mM 55° C.

Denaturation temperature: 1 min 94° C.

Elongation temperature: 2 mM 72° C.

Number of cycles: 35

[0202] The PCR products as well as the vector pBin19-35S were incubated with the restriction enzymes BamHI and XbaI for 16 hours at 37° C. Afterwards a ligation reaction was done with the Rapid Ligation Kit (Roche) according to the instructions of the manufacturer. The reaction mixture was then used for the transformation of *E. coli* DH5 α cells (Invitrogen) again according to the instructions of the manufacturer. Positive clones were identified with PCR (reaction scheme as described above) and the plasmid DNA was isolated (Qiagen Dneasy). The resulting plasmids were checked by sequencing and transformed by electroporation into *Agrobacterium tumefaciens* GC3101. Afterwards the transformants were plated on 2% YEB Medium agar plates with kanamycin.

Kanamycin tolerant cells were picked and used for the transformation of *Arabidopsis thaliana*.

Example 7

Expression of *A. castellanii* and *P. marinus* Genes in Yeasts

[0203] Yeasts which had been transformed with the plasmids pYES2, pYES-12Ac, pYES-8Ac, pYES2-5Ac, pYES2-9Ac, pYES2-12 Pm, pYES2-8 Pm and pYES2-5 Pm as described in Example 5 were analyzed as follows:

[0204] The yeast cells from the main cultures were harvested by centrifugation (100 \times g, 5 min, 20° C.) and washed with 100 mM NaHCO₃, pH 8.0 to remove residual medium and fatty acids. Starting with the yeast cell sediments, fatty acid methyl esters (FAMES) were prepared by acid methanolysis. To this end, the cell sediments were incubated for one hour at 80° C. together with 2 ml of 1 N methanolic sulfuric acid and 2% (v/v) of dimethoxypropane. The FAMES were extracted twice with petroleum ether (PE). To remove non-derivatized fatty acids, the organic phases were washed in each case once with 2 ml of 100 mM NaHCO₃, pH 8.0 and 2 ml of distilled water. Thereafter, the PE phases were dried with Na₂SO₄, evaporated under argon and taken up in 100 μ l of PE. The samples were separated on a DB-23 capillary column (30 m, 0.25 mm, 0.25 μ m, Agilent) in a Hewlett-Packard 6850 gas chromatograph equipped with flame ionization detector. The conditions for the GLC analysis were as follows: the oven temperature was programmed from 50° C. to 250° C. with a rate of 5° C./min and finally 10 min at 250° C. (holding).

[0205] The signals were identified by comparing the retention times with corresponding fatty acid standards (Sigma). The methodology is described for example in Napier and Michaelson, 2001, Lipids. 36 (8):761-766; Sayanova et al., 2001, Journal of Experimental Botany. 52 (360):1581-1585, Sperling et al., 2001, Arch. Biochem. Biophys. 388 (2):293-298 and Michaelson et al., 1998, FEBS Letters. 439 (3):215-218.

Example 8

Functional Characterization of the Genes of *A. castellanii*

[0206] The substrate activity and specificity of the genes were determined after expression and after feeding various fatty acids. The substrate specificity of the desaturases after expressions in yeasts can be determined by feeding various different fatty acids. Specific examples for the determination of the specificity and activity are disclosed for example in WO 93/11245, WO 94/11516, WO 93/06712, U.S. Pat. No. 5,614,393, U.S. Pat. No. 5,614,393, WO 96/21022, WO0021557 and WO 99/27111, Qiu et al. 2001, J. Biol. Chem. 276, 31561-31566 for A4-desaturases, Hong et al. 2002, Lipids 37, 863-868 for A5-desaturases. WO2005/012316 teaches such a method for example in example 18 in more detail.

a) Characterization of the Gene 12Ac:

[0207] First the construct pYES-12Ac was tested in yeasts without feeding fatty acids. Astonishingly it was shown in

comparison to the control vector pYES2 (vector without insert) that even without feeding fatty acids new fatty acids are detectable in the yeasts (FIGS. 2 A and B).

[0208] FIGS. 2 A and B show a comparison of the fatty acid profile between the control (construct pYES2 without insert, FIG. 2A) and the construct pYES2-12Ac (FIG. 2B), which contains the *Acanthamoeba castellanii* gene for the Δ -12/ Δ -15-desaturase. The fatty acids are marked. The new fatty acids synthesized are in case of construct pYES2-12Ac (2B) the fatty acids C16:2, C16:3, C18:2 and C18:3, whereas the unusual fatty acids 16:2n-4 and 16:3n-1 are formed for the C16 fatty acids. For the C18 fatty acids linoleic and linolenic acid (18:2n-6 and 18:2n-3) are formed.

[0209] According to the new synthesized fatty acids it is possible to identify the gene product of the nucleic acid sequence as a Δ -12-desaturase. The enzyme is able to desaturate C18:1 and C16:1 as substrate to the corresponding C18:2 and C16:2 fatty acids. The conversion rate of C18:1 (40.0%) is higher than the rate of the C16:1 (15.8%) conversion. That means the conversion rate of C18:1 is more than double than the conversion rate of the C16:1.

[0210] The conversion rate of the desaturase was calculated according to the following formula:

$$\frac{\text{Substrate}}{(\text{Substrate} + \text{Product})} \times 100$$

The result of the formula is given as percentage value.

[0211] Furthermore the enzyme shows in addition a clear Δ -15-desaturase-activity. That means also that products of the Δ -12-desaturase reaction, which are C16:2 and/or C18:2 are further desaturated to C16:3 and/or C18:3.

b) Characterization of the Gene 8Ac:

[0212] According to different sequence alignments (Blast) performed with the sequence SEQ ID NO: 3 (8Ac sequence) with different data bases (NCBI-BLAST: at ncbi.nlm.nih.gov/BLAST/) the encoded protein sequence is most likely a putative Δ -5-desaturase.

[0213] According to this putative activity different fatty acids were fed (18:2, 18:3, 20:3n-6, 20:4n-3). None of said fatty acids were desaturated by the enzyme. This result clearly shows that the protein encoded by the 8Ac gene has neither a Δ -5-desaturase activity nor a Δ -6-desaturase activity.

[0214] Unexpectedly after feeding of the fatty acids 20:2n-6 and 20:3n-3 it could be shown, that the 8Ac sequence encodes a Δ -8-desaturase (see FIGS. 3 A, 3 B, 4 A and 4 B).

[0215] FIGS. 3 A and B shows the fatty acid profile of yeasts transformed with the construct pYES2 as control (FIG. 3 A) and pYES2-8Ac (FIG. 3 B) and fed with the fatty acid C20:2^{A11,14}. The respective fatty acids are marked.

[0216] FIGS. 4 A and B shows the fatty acid profile of yeast transformed with the construct pYES2 (FIG. 4 A) as control and pYES2-8Ac (FIG. 4 B) and fed with the fatty acid C20:3^{A11,14,17}. The respective fatty acids are marked.

[0217] The protein encoded by 8Ac sequence is therefore a Δ -8-desaturase. The conversion rates for the fatty acids C20:2 and C20:3 are 15.2% and 17.5% respectively. This is absolutely astonishing as the 8Ac sequence, which has some similarities to "front-end" desaturases, has a different conserved region of the characteristic Cyt b5 motif His-Pro-Gly-Gly (HPGG, SEQ ID NO: 55), which is necessary for building the Heme domain. In general mutations in said domain lead to depletion of the enzymatic activity (Sayanova et al. 1999, Plant Physiol 121(2):641-646). The amino acid sequence of this new Δ -8-desaturase shows unexpected differences to known "front-end" desaturases. Instead of the HPGG motif this desaturase shows the motif HPAG (see SEQ ID NO: 3), which is due to an alanine in position 44 of the sequence. Sayanova et al. 1999, Plant Physiol 121(2):641-646 has shown that such a change of the motif from HPPG to HPAG leads to inactive enzymes. Therefore the activity of the new Δ -8-desaturase is even more astonishing.

[0218] For the further improvement of the activity of the Δ -8-desaturase, the sequence of the enzyme was mutagenized. The following primer:

8AcMf
CAAGTACCACCCGGCGGCAGCAGGGCCA (SEQ ID NO: 56)
and

8AcMr
TGGCCCTGCTGCCGCCGGGTGGTACTTG (SEQ ID NO: 57)

Sequences with significant similarities	(bits)	Value
gi 16033740 gb AAL13311.1 delta-5 fatty acid desaturase [P...	176	1e-42
gi 50882495 gb AAT85663.1 polyunsaturated fatty acid delta...	170	6e-41
gi 4150956 dbj BAA37090.1 delta 5 fatty acid desaturase [D...	156	9e-37
gi 23894018 emb CAD53323.1 delta 5 fatty acid desaturase [...	156	1e-36
gi 33466346 gb AAQ19605.1 delta-4 fatty acid desaturase [E...	150	7e-35
gi 5263169 dbj BAA81814.1 fatty acid desaturase [Dictyoste...	149	1e-34
gi 25956288 gb AAN75707.1 delta 4-desaturase [Thraustochyt...	142	1e-32
gi 25956290 gb AAN75708.1 delta 4-desaturase [Thraustochyt...	139	1e-31
gi 25956294 gb AAN75710.1 delta 4-desaturase [Thraustochyt...	139	1e-31
gi 25956292 gb AAN75709.1 delta 4-desaturase [Thraustochyt...	138	2e-31
gi 20069125 gb AAM09688.1 delta-4 fatty acid desaturase [T...	138	3e-31
gi 39545945 gb AAR28035.1 delta-5 desaturase [Mortierella...	136	9e-31
gi 3859488 gb AAC72755.1 delta-5 fatty acid desaturase [Mo...	135	2e-30
gi 41017070 sp O74212 EAD5_MORAP Delta-5 fatty acid desatur...	130	7e-29
gi 48854274 ref ZP_00308437.1 COG3239: Fatty acid desatura...	114	4e-24
gi 48854276 ref ZP_00308439.1 COG3239: Fatty acid desatura...	114	7e-24

[0219] were used together with the site directed mutagenesis Kit (Stratagene) for the mutagenesis according to the instructions of the manufacturer of the Δ -8-desaturase. The mutagenesis was afterwards checked by sequencing. Due to the mutagenesis the nucleotide sequences 124-CACCCGGC-CGGC was changed to 124-CACCCGGGCGGC, which leads to a change from Alanine to Glycine in position 44 of the nucleic acid sequence shown in SEQ ID NO: 3. The resulting sequence is shown in SEQ ID NO: 5. As already described for the sequence of 8Ac the mutated sequence 8AcM was also cloned into the vector pYES2 and transformed into yeast. Yeast transformed either with the vector pYES-8Ac or pYES2-8AcM were grown and fed in parallel with different fatty acids (see table 5). The results of the feeding are shown in table 5. The mutated enzyme 8AcM shows in comparison to the wild type enzyme 8Ac an increased activity towards the fatty acid C20:2. This is a two fold increase of the activity. The mutation has no influence of the activity with the fatty acid C20:3 as substrate. This clearly shows that with the mutation the activity of the Δ -8-desaturase can be influenced in a very specific manner.

TABLE 5

Fatty acid conversion rate of yeasts transformed with pYES-8Ac or pYES2-8AcM		
Plasmid	Fatty acid C20:2	Fatty acid C20:3
pYES-8Ac	15.2 %	17.5 %
pYES2-8AcM	30.0 %	17.2 %

[0220] The mutated Δ -8-desaturase 8AcM and its derivatives are especially useful alone or in combination with the Δ -12- and Δ -15-desaturase, the Δ -9-elongase and the Δ -5-desaturase for the synthesis of arachidonic acid.

c) Characterization of the Gene 5 Pm:

[0221] The constructs pYES2 and pYES-5 Pm were transformed into yeasts grown in parallel as described. Afterwards 250 μ M of different fatty acids were fed. During this feeding experiments it can be shown that fatty acids such as C16:0, C16:1, C18:0, C18:1, C18:2n-6, C20:2n-6 or C22:4n-6 are not desaturated by the protein encoded by the 5 Pm sequence. Whereas the substrate C20:3n-6 was desaturated by the enzyme (see FIGS. 5 A and 5 B). FIGS. 5 A and 5 B clearly shows that the enzyme produces arachidonic acid during the transformation of the fatty acid substrate C20:3n-6. No new fatty acid is produced by the control (FIG. 5 A). The desaturation of the fatty acid substrate C20:3n-6 to arachidonic acid is due to a Δ -5-desaturase activity, which is encoded by the 5 Pm sequence (SEQ ID NO: 17). The conversion rate calculated according to the equation mentioned above is 15.4%.

[0222] FIGS. 5 A and 5 B shows the comparison of the fatty acid profile of yeasts transformed with the construct pYES2 as control and fed with the fatty acid C20:3n-6 (FIG. 5 A) and with the construct pYES2-5 Pm fed with the fatty acid C20:3n-6 (FIG. 5 B). The fatty acids are marked. The new synthesized fatty acid is C20:4n-6 (arachidonic acid).

d) Characterization of the Genes 5Ac, 9Ac, 12 Pm and 8 Pm:

[0223] According to sequence comparisons it was able to identify the sequences 5Ac, 12 Pm and 8 Pm as desaturases

having a Δ -5-desaturase, Δ -12-desaturase and Δ -8-desaturase activity. For the sequence 9Ac we were able to show a Δ -9-elongase activity.

[0224] In combination with the 12Ac and 8Ac gene the complete set of enzymes from *A. castellanii*, which is necessary for the synthesis for arachidonic (C20:4n-6) or eicosapentaenoic acid could be identified. In addition further genes for the synthesis of said aforementioned fatty acids are isolated from *P. marinus*. With the aid of said genes the PUFA and/or LCPUFA content can be further improved. For the synthesis of arachidonic acid or eicosapentaenoic acid said genes can be introduced in plants or microorganism (see example 8).

Example 8

Generation of Transgenic Plants

[0225] a) Generation of transgenic oilseed rape plants (modified method of Moloney et al., 1992, Plant Cell Reports, 8:238-242)

[0226] Binary vectors in *Agrobacterium tumefaciens* C58C1:pGV2260 or *Escherichia coli* (Deblaere et al., 1984, Nucl. Acids. Res. 13, 4777-4788) can be used for generating transgenic oilseed rape plants. To transform oilseed rape plants (Var. *Drakkar*, NPZ Nordeutsche Pflanzenzucht, Hohenlieth, Germany), a 1:50 dilution of an overnight culture of a positively transformed agrobacterial colony in Murashige-Skoog medium (Murashige and Skoog 1962 Physiol. Plant. 15, 473) supplemented with 3% sucrose (3MS medium) is used. Petiols or hypocotyls of freshly germinated sterile oilseed rape plants (in each case approx. 1 cm²) are incubated with a 1:50 agrobacterial dilution for 5-10 minutes in a Petri dish. This is followed by 3 days of coincubation in the dark at 25° C. on 3MS medium supplemented with 0.8% Bacto agar. The cultures are then grown for 3 days at 16 hours light/8 hours dark and the cultivation is continued in a weekly rhythm on MS medium supplemented with 500 mg/l Claforan (cefotaxim sodium), 50 mg/l kanamycin, 20 μ M benzylaminopurine (BAP), now supplemented with 1.6 g/l of glucose. Growing shoots are transferred to MS medium supplemented with 2% sucrose, 250 mg/l Claforan and 0.8% Bacto agar. If no roots develop after three weeks, 2-indolebutyric acid was added to the medium as growth hormone for rooting.

[0227] Regenerated shoots are obtained on 2MS medium supplemented with kanamycin and Claforan; after rooting, they are transferred to compost and, after growing on for two weeks in a controlled-environment cabinet or in the greenhouse, allowed to flower, and mature seeds are harvested and analyzed by lipid analysis for elongase and/or desaturase expression, such as Δ -12- and Δ -15-desaturase, Δ -8-desaturase, Δ -9-elongase or Δ -5-desaturase activity. In this manner, lines with elevated contents of PUFAs and/or LCPUFAs can be identified.

b) Generation of Transgenic Linseed Plants

[0228] Transgenic linseed plants can be generated for example by the method of Bell et al., 1999, In Vitro Cell. Dev. Biol.-Plant. 35(6):456-465 bp means of particle bombardment. In general, linseed was transformed by an *agrobacteria*-mediated transformation, for example by the method of Mlynarova et al. (1994), Plant Cell Report 13: 282-285.

c) Generation of Transgenic *Arabidopsis* Plants

[0229] Binary plasmids were transferred to *A. tumefaciens* strainGV3101 by electroporation and kanamycin-resistant

colonies were selected in all cases. Wildtype Coli) or transgenic line CA1-9, containing the coding region of *I. galbana* elongating activity, IgASEJ [Qi, B., Beaudoin, F., Fraser, T., Stobart, A. K., Napier, J. A. and Lazarus, C. M. (2002) Identification of a cDNA encoding a novel C18-D9 polyunsaturated fatty acid-specific elongating activity from the docosahexaenoic acid (DHA)-producing microalga, *Isochrysis galbana*. FEBS Lett. 510, 159-65] was used as the host for transformation with *A. castellanii* Δ^8 desaturase gene. *A. tumefaciens*-mediated transformation was performed as described in Bechthold et al. [(1993) In planta *Agrobacterium*-mediated gene transfer by infiltration of *Arabidopsis thaliana* plants. C. R. Acad. Sci. Ser. III Sci. Vie., 316, 1194-1199.] and seeds from dipped plants were spread on Murashige and Skoog medium containing 50 $\mu\text{g ml}^{-1}$ kanamycin.

Example 9

Lipid Extraction from Leafs

[0230] The effect of the genetic modification in plants, fungi, algae, ciliates or on the production of a desired compound (such as a fatty acid) can be determined by growing the modified microorganisms or the modified plant under suitable conditions (such as those described above) and analyzing the medium and/or the cellular components for the elevated production of desired product (i.e. of the lipids or a fatty acid). These analytical techniques are known to the skilled worker and comprise spectroscopy, thin-layer chromatography, various types of staining methods, enzymatic and microbiological methods and analytical chromatography such as high-performance liquid chromatography (see, for example, Ullman, Encyclopedia of Industrial Chemistry, Vol. A2, p. 89-90 and p. 443-613, VCH: Weinheim (1985); Fallon, A., et al., (1987) "Applications of HPLC in Biochemistry" in: Laboratory Techniques in Biochemistry and Molecular Biology, Vol. 17; Rehm et al. (1993) Biotechnology, Vol. 3, Chapter III: "Product recovery and purification", p. 469-714, VCH: Weinheim; Belter, P. A., et al. (1988) Bioprocesses: downstream processing for Biotechnology, John Wiley and Sons; Kennedy, J. F., and Cabral, J. M. S. (1992) Recovery processes for biological Materials, John Wiley and Sons; Shaeiwitz, J. A., and Henry, J. D. (1988) Biochemical Separations, in: Ullmann's Encyclopedia of Industrial Chemistry, Vol. B3; Chapter 11, p. 1-27, VCH: Weinheim; and Dechow, F. J. (1989) Separation and purification techniques in biotechnology, Noyes Publications).

[0231] In addition to the abovementioned processes, plant lipids are extracted from plant material as described by Cahoon et al. (1999) Proc. Natl. Acad. Sci. USA 96 (22): 12935-12940 and Browse et al. (1986) Analytic Biochemistry 152:141-145. The qualitative and quantitative analysis of lipids or fatty acids is described by Christie, William W., Advances in Lipid Methodology, Ayr/Scotland: Oily Press (Oily Press Lipid Library; 2); Christie, William W., Gas Chromatography and Lipids. A Practical Guide—Ayr, Scotland: Oily Press, 1989, Repr. 1992, IX, 307 pp. (Oily Press Lipid Library; 1); "Progress in Lipid Research, Oxford: Pergamon Press, 1 (1952)-16 (1977) under the title: Progress in the Chemistry of Fats and Other Lipids CODEN.

[0232] One example is the analysis of fatty acids (abbreviations: FAME, fatty acid methyl ester; GC-MS, gas liquid chromatography/mass spectrometry; TAG, triacylglycerol; TLC, thin-layer chromatography).

[0233] The unambiguous detection for the presence of fatty acid products can be obtained by analyzing recombinant organisms using analytical standard methods: GC, GC-MS or TLC, as described on several occasions by Christie and the references therein (1997, in: Advances on Lipid Methodology, Fourth Edition: Christie, Oily Press, Dundee, 119-169; 1998, Gaschromatographie-Massenspektrometrie-Verfahren [Gas chromatography/mass spectrometric methods], Lipide 33:343-353).

[0234] The material to be analyzed can be disrupted by sonication, grinding in a glass mill, liquid nitrogen and grinding or via other applicable methods. After disruption, the material must be centrifuged. The sediment is resuspended in distilled water, heated for 10 minutes at 100° C., cooled on ice and recentrifuged, followed by extraction for one hour at 90° C. in 0.5 M sulfuric acid in methanol with 2% dimethoxypropane, which leads to hydrolyzed oil and lipid compounds, which give transmethylated lipids. These fatty acid methyl esters are extracted in petroleum ether and finally subjected to a GC analysis using a capillary column (Chrompack, WCOT Fused Silica, CP-Wax-52 CB, 25 0.32 mm) at a temperature gradient of between 170° C. and 240° C. for 20 minutes and 5 minutes at 240° C. The identity of the resulting fatty acid methyl esters must be defined using standards, which are available from commercial sources (i.e. Sigma).

[0235] Plant material is initially homogenized mechanically by comminuting in a pestle and mortar to make it more amenable to extraction.

[0236] This is followed by heating at 100° C. for 10 minutes and, after cooling on ice, by resedimentation. The cell sediment is hydrolyzed for one hour at 90° C. with 1 M methanolic sulfuric acid and 2% dimethoxypropane, and the lipids are transmethylated. The resulting fatty acid methyl esters (FAMES) are extracted in petroleum ether. The extracted FAMES are analyzed by gas liquid chromatography using a capillary column (Chrompack, WCOT Fused Silica, CP-Wax-52 CB, 25 m, 0.32 mm) and a temperature gradient of from 170° C. to 240° C. in 20 minutes and 5 minutes at 240° C. The identity of the fatty acid methyl esters is confirmed by comparison with corresponding FAME standards (Sigma). The identity and position of the double bond can be analyzed further by suitable chemical derivatization of the FAME mixtures, for example to give 4,4-dimethoxyoxazoline derivatives (Christie, 1998) by means of GC-MS.

[0237] Leaf material from transgenic *Arabidopsis thaliana* Col0 and supertransformants of transgenic line CA1-9 both transformed with the construct pBIN1935S-8Ac were analyzed by gas chromatography of methyl ester derivatives as described above. Identities were confirmed by GC-MS and co-migration with authentic standards. The conversion rates are shown in the following table 6:

TABLE 6

Conversion rate with AcD8 (delta-8-desaturase from <i>Acanthamoeba castellanii</i>) of different substrates		
fatty acids	% of total fatty acids	% conversion of substrate
20:2 $\Delta^{11,14}$	1.1	—
20:3 $\Delta^{8,11,14}$	1.9	63
20:2 $\Delta^{11,14,17}$	1.3	—
20:2 $\Delta^{8,11,14,17}$	0.8	40

[0238] FIG. 6 shows the result with the line CA1-9. In the double transgenic *Arabidopsis* a clear activity of Ac8 can be shown by the conversion of the present 20:2^{Δ11,14} or 20:3^{Δ11,14,17} into 20:3^{Δ8,11,14} or 20:4^{Δ8,11,14,17}, the precursors of arachidonic acid or eicosapentaenoic acid.

[0239] Additionally Acyl-CoA profiles were done from the *Arabidopsis* leaves of *Arabidopsis* wild type (FIG. 7 A), *Arabidopsis* Δ9elo (FIG. 7 B) and *Arabidopsis* Δ9eloΔ8des (FIG. 7 C) using the method of Larson et al. [Plant J. 2002 Novem-

ber; 32(4):519-27]. Results from the measurements are shown in FIG. 7 and demonstrate again the functionality of 8Ac in plants.

Equivalents:

[0240] Many equivalents of the specific embodiments according to the invention described herein can be identified or found by the skilled worker resorting simply to routine experiments. These equivalents are intended to be within the scope of the patent claims.

SEQUENCE LISTING

```

<160> NUMBER OF SEQ ID NOS: 57

<210> SEQ ID NO 1
<211> LENGTH: 1266
<212> TYPE: DNA
<213> ORGANISM: Euglena gracilis
<220> FEATURE:
<221> NAME/KEY: CDS
<222> LOCATION: (1)..(1266)
<223> OTHER INFORMATION: Delta-8-Desaturase

<400> SEQUENCE: 1

atg aag tca aag cgc caa gcg ctt ccc ctt aca att gat gga aca aca      48
Met Lys Ser Lys Arg Gln Ala Leu Pro Leu Thr Ile Asp Gly Thr Thr
1          5          10          15

tat gat gtg tct gcc tgg gtc aat ttc cac cct ggt ggt gcg gaa att      96
Tyr Asp Val Ser Ala Trp Val Asn Phe His Pro Gly Gly Ala Glu Ile
20         25         30

ata gag aat tac caa gga agg gat gcc act gat gcc ttc atg gtt atg      144
Ile Glu Asn Tyr Gln Gly Arg Asp Ala Thr Asp Ala Phe Met Val Met
35         40         45

cac tct caa gaa gcc ttc gac aag ctc aag cgc atg ccc aaa atc aat      192
His Ser Gln Glu Ala Phe Asp Lys Leu Lys Arg Met Pro Lys Ile Asn
50         55         60

ccc agt tct gag ttg cca ccc cag gct gca gtg aat gaa gct caa gag      240
Pro Ser Ser Glu Leu Pro Pro Gln Ala Ala Val Asn Glu Ala Gln Glu
65         70         75         80

gat ttc cgg aag ctc cga gaa gag ttg atc gca act ggc atg ttt gat      288
Asp Phe Arg Lys Leu Arg Glu Glu Leu Ile Ala Thr Gly Met Phe Asp
85         90         95

gcc tcc ccc ctc tgg tac tca tac aaa atc agc acc aca ctg ggc ctt      336
Ala Ser Pro Leu Trp Tyr Ser Tyr Lys Ile Ser Thr Thr Leu Gly Leu
100        105        110

gga gtg ctg ggt tat ttc ctg atg gtt cag tat cag atg tat ttc att      384
Gly Val Leu Gly Tyr Phe Leu Met Val Gln Tyr Gln Met Tyr Phe Ile
115        120        125

ggg gca gtg ttg ctt ggg atg cac tat caa cag atg ggc tgg ctt tct      432
Gly Ala Val Leu Leu Gly Met His Tyr Gln Gln Met Gly Trp Leu Ser
130        135        140

cat gac att tgc cac cac cag act ttc aag aac cgg aac tgg aac aac      480
His Asp Ile Cys His His Gln Thr Phe Lys Asn Arg Asn Trp Asn Asn
145        150        155        160

ctc gtg gga ctg gta ttt ggc aat ggt ctg caa ggt ttt tcc gtg aca      528
Leu Val Gly Leu Val Phe Gly Asn Gly Leu Gln Gly Phe Ser Val Thr
165        170        175

tgc tgg aag gac aga cac aat gca cat cat tcg gca acc aat gtt caa      576
Cys Trp Lys Asp Arg His Asn Ala His His Ser Ala Thr Asn Val Gln
180        185        190

```

-continued

```

ggg cac gac cct gat att gac aac ctc ccc ctc tta gcc tgg tct gag      624
Gly His Asp Pro Asp Ile Asp Asn Leu Pro Leu Leu Ala Trp Ser Glu
      195                200                205

gat gac gtc aca cgg gcg tca ccg att tcc cgc aag ctc att cag ttc      672
Asp Asp Val Thr Arg Ala Ser Pro Ile Ser Arg Lys Leu Ile Gln Phe
      210                215                220

cag cag tat tat ttc ttg gtc atc tgt atc ttg ttg cgg ttc att tgg      720
Gln Gln Tyr Tyr Phe Leu Val Ile Cys Ile Leu Leu Arg Phe Ile Trp
      225                230                235                240

tgt ttc cag agc gtg ttg acc gtg cgc agt ctg aag gac aga gat aac      768
Cys Phe Gln Ser Val Leu Thr Val Arg Ser Leu Lys Asp Arg Asp Asn
      245                250                255

caa ttc tat cgc tct cag tat aag aag gag gcc att ggc ctc gcc ctg      816
Gln Phe Tyr Arg Ser Gln Tyr Lys Lys Glu Ala Ile Gly Leu Ala Leu
      260                265                270

cat tgg aca ttg aag gcc ctg ttc cac tta ttc ttt atg ccc agc atc      864
His Trp Thr Leu Lys Ala Leu Phe His Leu Phe Phe Met Pro Ser Ile
      275                280                285

ctc aca tcg ctg ttg gta ttt ttc gtt tcg gag ctg gtt ggc ggc ttc      912
Leu Thr Ser Leu Leu Val Phe Phe Val Ser Glu Leu Val Gly Gly Phe
      290                295                300

ggc att gcg atc gtg gtg ttc atg aac cac tac cca ctg gag aag atc      960
Gly Ile Ala Ile Val Val Phe Met Asn His Tyr Pro Leu Glu Lys Ile
      305                310                315                320

ggg gac tcg gtc tgg gat ggc cat gga ttc tcg gtt ggc cag atc cat      1008
Gly Asp Ser Val Trp Asp Gly His Gly Phe Ser Val Gly Gln Ile His
      325                330                335

gag acc atg aac att cgg cga ggg att atc aca gat tgg ttt ttc gga      1056
Glu Thr Met Asn Ile Arg Arg Gly Ile Ile Thr Asp Trp Phe Phe Gly
      340                345                350

ggc ttg aac tac cag atc gag cac cat ttg tgg ccg acc ctc cct cgc      1104
Gly Leu Asn Tyr Gln Ile Glu His His Leu Trp Pro Thr Leu Pro Arg
      355                360                365

cac aac ctg aca gcg gtt agc tac cag gtg gaa cag ctg tgc cag aag      1152
His Asn Leu Thr Ala Val Ser Tyr Gln Val Glu Gln Leu Cys Gln Lys
      370                375                380

cac aac ctg ccg tat cgg aac ccg ctg ccc cat gaa ggg ttg gtc atc      1200
His Asn Leu Pro Tyr Arg Asn Pro Leu Pro His Glu Gly Leu Val Ile
      385                390                395                400

ctg ctg cgc tat ctg gcg gtg ttc gcc cgg atg gcg gag aag caa ccc      1248
Leu Leu Arg Tyr Leu Ala Val Phe Ala Arg Met Ala Glu Lys Gln Pro
      405                410                415

gcg ggg aag gct cta taa      1266
Ala Gly Lys Ala Leu
      420

```

```

<210> SEQ ID NO 2
<211> LENGTH: 421
<212> TYPE: PRT
<213> ORGANISM: Euglena gracilis

```

```

<400> SEQUENCE: 2

```

```

Met Lys Ser Lys Arg Gln Ala Leu Pro Leu Thr Ile Asp Gly Thr Thr
1          5          10          15

Tyr Asp Val Ser Ala Trp Val Asn Phe His Pro Gly Gly Ala Glu Ile
      20          25          30

Ile Glu Asn Tyr Gln Gly Arg Asp Ala Thr Asp Ala Phe Met Val Met

```

-continued

35					40					45					
His	Ser	Gln	Glu	Ala	Phe	Asp	Lys	Leu	Lys	Arg	Met	Pro	Lys	Ile	Asn
50						55					60				
Pro	Ser	Ser	Glu	Leu	Pro	Pro	Gln	Ala	Ala	Val	Asn	Glu	Ala	Gln	Glu
65					70					75					80
Asp	Phe	Arg	Lys	Leu	Arg	Glu	Glu	Leu	Ile	Ala	Thr	Gly	Met	Phe	Asp
			85						90					95	
Ala	Ser	Pro	Leu	Trp	Tyr	Ser	Tyr	Lys	Ile	Ser	Thr	Thr	Leu	Gly	Leu
			100					105					110		
Gly	Val	Leu	Gly	Tyr	Phe	Leu	Met	Val	Gln	Tyr	Gln	Met	Tyr	Phe	Ile
	115						120					125			
Gly	Ala	Val	Leu	Leu	Gly	Met	His	Tyr	Gln	Gln	Met	Gly	Trp	Leu	Ser
	130					135					140				
His	Asp	Ile	Cys	His	His	Gln	Thr	Phe	Lys	Asn	Arg	Asn	Trp	Asn	Asn
145					150					155					160
Leu	Val	Gly	Leu	Val	Phe	Gly	Asn	Gly	Leu	Gln	Gly	Phe	Ser	Val	Thr
			165						170					175	
Cys	Trp	Lys	Asp	Arg	His	Asn	Ala	His	His	Ser	Ala	Thr	Asn	Val	Gln
			180					185					190		
Gly	His	Asp	Pro	Asp	Ile	Asp	Asn	Leu	Pro	Leu	Leu	Ala	Trp	Ser	Glu
		195					200					205			
Asp	Asp	Val	Thr	Arg	Ala	Ser	Pro	Ile	Ser	Arg	Lys	Leu	Ile	Gln	Phe
	210					215					220				
Gln	Gln	Tyr	Tyr	Phe	Leu	Val	Ile	Cys	Ile	Leu	Leu	Arg	Phe	Ile	Trp
					230					235					240
Cys	Phe	Gln	Ser	Val	Leu	Thr	Val	Arg	Ser	Leu	Lys	Asp	Arg	Asp	Asn
				245					250					255	
Gln	Phe	Tyr	Arg	Ser	Gln	Tyr	Lys	Lys	Glu	Ala	Ile	Gly	Leu	Ala	Leu
			260					265					270		
His	Trp	Thr	Leu	Lys	Ala	Leu	Phe	His	Leu	Phe	Phe	Met	Pro	Ser	Ile
		275					280					285			
Leu	Thr	Ser	Leu	Leu	Val	Phe	Phe	Val	Ser	Glu	Leu	Val	Gly	Gly	Phe
			290			295					300				
Gly	Ile	Ala	Ile	Val	Val	Phe	Met	Asn	His	Tyr	Pro	Leu	Glu	Lys	Ile
				310					315					320	
Gly	Asp	Ser	Val	Trp	Asp	Gly	His	Gly	Phe	Ser	Val	Gly	Gln	Ile	His
				325					330					335	
Glu	Thr	Met	Asn	Ile	Arg	Arg	Gly	Ile	Ile	Thr	Asp	Trp	Phe	Phe	Gly
			340					345					350		
Gly	Leu	Asn	Tyr	Gln	Ile	Glu	His	His	Leu	Trp	Pro	Thr	Leu	Pro	Arg
							360					365			
His	Asn	Leu	Thr	Ala	Val	Ser	Tyr	Gln	Val	Glu	Gln	Leu	Cys	Gln	Lys
							375					380			
His	Asn	Leu	Pro	Tyr	Arg	Asn	Pro	Leu	Pro	His	Glu	Gly	Leu	Val	Ile
					390					395					400
Leu	Leu	Arg	Tyr	Leu	Ala	Val	Phe	Ala	Arg	Met	Ala	Glu	Lys	Gln	Pro
				405					410					415	
Ala	Gly	Lys	Ala	Leu											
				420											

<210> SEQ ID NO 3

-continued

```

<211> LENGTH: 1374
<212> TYPE: DNA
<213> ORGANISM: Acanthamoeba castellanii
<220> FEATURE:
<221> NAME/KEY: CDS
<222> LOCATION: (1)..(1374)
<223> OTHER INFORMATION: Delta-8-Desaturase

<400> SEQUENCE: 3

atg gtc ctc aca acc ccg gcc ctc aac ctg aag aag gaa cga acg tcg      48
Met Val Leu Thr Thr Pro Ala Leu Asn Leu Lys Lys Glu Arg Thr Ser
1          5          10

ttc acc cag gag gag ctt tcc aag ctc tgg gtc ctt cac ggc cag gtg      96
Phe Thr Gln Glu Leu Ser Lys Leu Trp Val Leu His Gly Gln Val
          20          25          30

tac gat ttc acc gac ttt gtc aag tac cac ccg gcc ggc agc agg gcc      144
Tyr Asp Phe Thr Asp Phe Val Lys Tyr His Pro Ala Gly Ser Arg Ala
          35          40          45

atc ctg ctc ggc cgt gcc cgt gat tgt acc gtg ctc ttc gag tcc tac      192
Ile Leu Leu Gly Arg Gly Arg Asp Cys Thr Val Leu Phe Glu Ser Tyr
          50          55          60

cac aca gtc ctg cct tcc gat gct ctt ctc gag aag tac cgc gtc tct      240
His Thr Val Leu Pro Ser Asp Ala Leu Leu Glu Lys Tyr Arg Val Ser
          65          70          75

gct ccc aac gcc aag ctc gag gag agc cgg tca gcc aag ctg ttc tcg      288
Ala Pro Asn Ala Lys Leu Glu Glu Ser Arg Ser Ala Lys Leu Phe Ser
          85          90          95

ttc gag gag ggt agc ttc tac cga acc ctc aag cag cga acg cgc gag      336
Phe Glu Glu Gly Ser Phe Tyr Arg Thr Leu Lys Gln Arg Thr Arg Glu
          100          105          110

tac ttc aag acc aac aac ctg agc acc aag gcc acc acg atg gag gtc      384
Tyr Phe Lys Thr Asn Asn Leu Ser Thr Lys Ala Thr Thr Met Glu Val
          115          120          125

atc tac ttc gtg gcc acc atc ctc agc atc tac ttc tgc acg tgg gcc      432
Ile Tyr Phe Val Ala Thr Ile Leu Ser Ile Tyr Phe Cys Thr Trp Ala
          130          135          140

gcc ttc gtg cag ggt tcc ctc atc gcc gct gtc ctt cac gga gtg ggc      480
Ala Phe Val Gln Gly Ser Leu Ile Ala Ala Val Leu His Gly Val Gly
          145          150          155

cgt gcg atc tgt atc ata caa ccg act cat gcg act tcg cac tac gcc      528
Arg Ala Ile Cys Ile Ile Gln Pro Thr His Ala Thr Ser His Tyr Ala
          165          170          175

atg ttc cgc tca gtg tgg ctc aac cag tgg gcc tac agg atc tcc atg      576
Met Phe Arg Ser Val Trp Leu Asn Gln Trp Ala Tyr Arg Ile Ser Met
          180          185          190

gcc gtc agc gga tgg tgg ccg gcc cag tgg acc acc aag cac gtc atc      624
Ala Val Ser Gly Ser Ser Pro Ala Gln Trp Thr Thr Lys His Val Ile
          195          200          205

aac cat cac gtc gag acc aac ctg tgc ccc acc gat gac gac acc atg      672
Asn His His Val Glu Thr Asn Leu Cys Pro Thr Asp Asp Asp Thr Met
          210          215          220

tac ccc atc aag cgc atc ctg cac gag ttc cct cgt ctg ttc ttc cac      720
Tyr Pro Ile Lys Arg Ile Leu His Glu Phe Pro Arg Leu Phe Phe His
          225          230          235          240

aag tac cag cac atc tac atc tgg ctg gtg tac ccc tac acc acc atc      768
Lys Tyr Gln His Ile Tyr Ile Trp Leu Val Tyr Pro Tyr Thr Thr Ile
          245          250          255

ttg tgg cac ttc tcc aac ctg gcc aag ctc gcc ctc ggc gcc gct cgc      816
Leu Trp His Phe Ser Asn Leu Ala Lys Leu Ala Leu Gly Ala Ala Arg

```

-continued

260	265	270	
ggt cag atg tac gag ggt atc gcc aag gtg agc caa gag acc tcg ggt Gly Gln Met Tyr Glu Gly Ile Ala Lys Val Ser Gln Glu Thr Ser Gly			864
275	280	285	
gac tgg gtg gag acg gcc atg acg ctg ttc ttc ttc acg ttc tcc cgt Asp Trp Val Glu Thr Ala Met Thr Leu Phe Phe Phe Thr Phe Ser Arg			912
290	295	300	
ctg ctg ctg ccc ttc ctg tgc ctg ccc ttc acc acg gcc gcc gcg gtg Leu Leu Leu Pro Phe Leu Cys Leu Pro Phe Thr Thr Ala Ala Ala Val			960
305	310	315	320
ttc ctg ctc tcc gag tgg acc tgc tgc acc tgg ttc gcg ctg cag ttc Phe Leu Leu Ser Glu Trp Thr Cys Ser Thr Trp Phe Ala Leu Gln Phe			1008
325	330	335	
gcc gtg agc cac gag gtc gac gag tgc gtc gag cac gag aag tcg gtc Ala Val Ser His Glu Val Asp Glu Cys Val Glu His Glu Lys Ser Val			1056
340	345	350	
ctc gac acc ctc aag gcc aac gag gcc aag gcc atc gtc aac cag gcc Leu Asp Thr Leu Lys Ala Asn Glu Ala Lys Gly Ile Val Asn Gln Gly			1104
355	360	365	
ggc ctc gtc gac tgg ggc gcg cac cag gtt cgg gcc tcg cac aac tac Gly Leu Val Asp Trp Gly Ala His Gln Val Arg Ala Ser His Asn Tyr			1152
370	375	380	
tct gcc gac tcc ctg ctg tcg ctc cac ttc agc ggt ggc ctc aac ctt Ser Ala Asp Ser Leu Leu Ser Leu His Phe Ser Gly Gly Leu Asn Leu			1200
385	390	395	400
cag atc gag cac cac ctc ttc ccc tcc gtc cac tac act cac tac cct Gln Ile Glu His His Leu Phe Pro Ser Val His Tyr Thr His Tyr Pro			1248
405	410	415	
gcc ccg tcc aag att gtg cag cag acg tgc aag gag ttc aac ttg ccc Ala Pro Ser Lys Ile Val Gln Gln Thr Cys Lys Glu Phe Asn Leu Pro			1296
420	425	430	
tgc act ctg tcg ccg tcg atg atg ggt gcc gtg acc aag cac tac cac Cys Thr Leu Ser Pro Ser Met Met Gly Ala Val Thr Lys His Tyr His			1344
435	440	445	
cag ctc aag aag atg ggt gct gag aac tga Gln Leu Lys Lys Met Gly Ala Glu Asn			1374
450	455		

<210> SEQ ID NO 4

<211> LENGTH: 457

<212> TYPE: PRT

<213> ORGANISM: Acanthamoeba castellanii

<400> SEQUENCE: 4

Met Val Leu Thr Thr Pro Ala Leu Asn Leu Lys Lys Glu Arg Thr Ser
1 5 10 15Phe Thr Gln Glu Glu Leu Ser Lys Leu Trp Val Leu His Gly Gln Val
20 25 30Tyr Asp Phe Thr Asp Phe Val Lys Tyr His Pro Ala Gly Ser Arg Ala
35 40 45Ile Leu Leu Gly Arg Gly Arg Asp Cys Thr Val Leu Phe Glu Ser Tyr
50 55 60His Thr Val Leu Pro Ser Asp Ala Leu Leu Glu Lys Tyr Arg Val Ser
65 70 75 80Ala Pro Asn Ala Lys Leu Glu Glu Ser Arg Ser Ala Lys Leu Phe Ser
85 90 95

-continued

Phe Glu Glu Gly Ser Phe Tyr Arg Thr Leu Lys Gln Arg Thr Arg Glu
 100 105 110
 Tyr Phe Lys Thr Asn Asn Leu Ser Thr Lys Ala Thr Thr Met Glu Val
 115 120 125
 Ile Tyr Phe Val Ala Thr Ile Leu Ser Ile Tyr Phe Cys Thr Trp Ala
 130 135 140
 Ala Phe Val Gln Gly Ser Leu Ile Ala Ala Val Leu His Gly Val Gly
 145 150 155 160
 Arg Ala Ile Cys Ile Ile Gln Pro Thr His Ala Thr Ser His Tyr Ala
 165 170 175
 Met Phe Arg Ser Val Trp Leu Asn Gln Trp Ala Tyr Arg Ile Ser Met
 180 185 190
 Ala Val Ser Gly Ser Ser Pro Ala Gln Trp Thr Thr Lys His Val Ile
 195 200 205
 Asn His His Val Glu Thr Asn Leu Cys Pro Thr Asp Asp Asp Thr Met
 210 215 220
 Tyr Pro Ile Lys Arg Ile Leu His Glu Phe Pro Arg Leu Phe Phe His
 225 230 235 240
 Lys Tyr Gln His Ile Tyr Ile Trp Leu Val Tyr Pro Tyr Thr Thr Ile
 245 250 255
 Leu Trp His Phe Ser Asn Leu Ala Lys Leu Ala Leu Gly Ala Ala Arg
 260 265 270
 Gly Gln Met Tyr Glu Gly Ile Ala Lys Val Ser Gln Glu Thr Ser Gly
 275 280 285
 Asp Trp Val Glu Thr Ala Met Thr Leu Phe Phe Phe Thr Phe Ser Arg
 290 295 300
 Leu Leu Leu Pro Phe Leu Cys Leu Pro Phe Thr Thr Ala Ala Ala Val
 305 310 315 320
 Phe Leu Leu Ser Glu Trp Thr Cys Ser Thr Trp Phe Ala Leu Gln Phe
 325 330 335
 Ala Val Ser His Glu Val Asp Glu Cys Val Glu His Glu Lys Ser Val
 340 345 350
 Leu Asp Thr Leu Lys Ala Asn Glu Ala Lys Gly Ile Val Asn Gln Gly
 355 360 365
 Gly Leu Val Asp Trp Gly Ala His Gln Val Arg Ala Ser His Asn Tyr
 370 375 380
 Ser Ala Asp Ser Leu Leu Ser Leu His Phe Ser Gly Gly Leu Asn Leu
 385 390 395 400
 Gln Ile Glu His His Leu Phe Pro Ser Val His Tyr Thr His Tyr Pro
 405 410 415
 Ala Pro Ser Lys Ile Val Gln Gln Thr Cys Lys Glu Phe Asn Leu Pro
 420 425 430
 Cys Thr Leu Ser Pro Ser Met Met Gly Ala Val Thr Lys His Tyr His
 435 440 445
 Gln Leu Lys Lys Met Gly Ala Glu Asn
 450 455

<210> SEQ ID NO 5

<211> LENGTH: 1374

<212> TYPE: DNA

<213> ORGANISM: Acanthamoeba castellanii

<220> FEATURE:

<221> NAME/KEY: CDS

-continued

<222> LOCATION: (1)..(1374)

<223> OTHER INFORMATION: Delta-8-Desaturase

<400> SEQUENCE: 5

```

atg gtc ctc aca acc ccg gcc ctc aac ctg aag aag gaa cga acg tcg      48
Met Val Leu Thr Thr Pro Ala Leu Asn Leu Lys Lys Glu Arg Thr Ser
1          5          10          15

ttc acc cag gag gag ctt tcc aag ctc tgg gtc ctt cac ggc cag gtg      96
Phe Thr Gln Glu Glu Leu Ser Lys Leu Trp Val Leu His Gly Gln Val
          20          25          30

tac gat ttc acc gac ttt gtc aag tac cac ccg ggc ggc agc agg gcc      144
Tyr Asp Phe Thr Asp Phe Val Lys Tyr His Pro Gly Gly Ser Arg Ala
          35          40          45

atc ctg ctc ggc cgt ggc cgt gat tgt acc gtg ctc ttc gag tcc tac      192
Ile Leu Leu Gly Arg Gly Arg Asp Cys Thr Val Leu Phe Glu Ser Tyr
          50          55          60

cac aca gtc ctg cct tcc gat gct ctt ctc gag aag tac cgc gtc tct      240
His Thr Val Leu Pro Ser Asp Ala Leu Leu Glu Lys Tyr Arg Val Ser
          65          70          75          80

gct ccc aac gcc aag ctc gag gag agc cgg tca gcc aag ctg ttc tcg      288
Ala Pro Asn Ala Lys Leu Glu Glu Ser Arg Ser Ala Lys Leu Phe Ser
          85          90          95

ttc gag gag ggt agc ttc tac cga acc ctc aag cag cga acg cgc gag      336
Phe Glu Glu Gly Ser Phe Tyr Arg Thr Leu Lys Gln Arg Thr Arg Glu
          100          105          110

tac ttc aag acc aac aac ctg agc acc aag gcc acc acg atg gag gtc      384
Tyr Phe Lys Thr Asn Asn Leu Ser Thr Lys Ala Thr Thr Met Glu Val
          115          120          125

atc tac ttc ttg gcc acc atc ctc agc atc tac ttc tgc acg tgg gcc      432
Ile Tyr Phe Val Ala Thr Ile Leu Ser Ile Tyr Phe Cys Thr Trp Ala
          130          135          140

gcc ttc gtg cag ggt tcc ctc atc gcc gct gtc ctt cac gga gtg ggc      480
Ala Phe Val Gln Gly Ser Leu Ile Ala Ala Val Leu His Gly Val Gly
          145          150          155          160

cgt gcg atc tgt atc ata caa ccg act cat cgc act tcg cac tac gcc      528
Arg Ala Ile Cys Ile Ile Gln Pro Thr His Ala Thr Ser His Tyr Ala
          165          170          175

atg ttc cgc tca gtg tgg ctc aac cag tgg gcc tac agg atc tcc atg      576
Met Phe Arg Ser Val Trp Leu Asn Gln Trp Ala Tyr Arg Ile Ser Met
          180          185          190

gcc gtc agc gga tcg tcg ccg gcc cag tgg acc acc aag cac gtc atc      624
Ala Val Ser Gly Ser Ser Pro Ala Gln Trp Thr Thr Lys His Val Ile
          195          200          205

aac cat cac gtc gag acc aac ctg tgc ccc acc gat gac gac acc atg      672
Asn His His Val Glu Thr Asn Leu Cys Pro Thr Asp Asp Asp Thr Met
          210          215          220

tac ccc atc aag cgc atc ctg cac gag ttc cct cgt ctg ttc ttc cac      720
Tyr Pro Ile Lys Arg Ile Leu His Glu Phe Pro Arg Leu Phe Phe His
          225          230          235          240

aag tac cag cac atc tac atc tgg ctg gtg tac ccc tac acc acc atc      768
Lys Tyr Gln His Ile Tyr Ile Trp Leu Val Tyr Pro Tyr Thr Thr Ile
          245          250          255

ttg tgg cac ttc tcc aac ctg gcc aag ctc gcc ctc ggc gcc gct cgc      816
Leu Trp His Phe Ser Asn Leu Ala Lys Leu Ala Leu Gly Ala Ala Arg
          260          265          270

ggg cag atg tac gag ggt atc gcc aag gtg agc caa gag acc tcg ggt      864
Gly Gln Met Tyr Glu Gly Ile Ala Lys Val Ser Gln Glu Thr Ser Gly
          275          280          285

```

-continued

```

gac tgg gtg gag acg gcc atg acg ctg ttc ttc ttc acg ttc tcc cgt    912
Asp Trp Val Glu Thr Ala Met Thr Leu Phe Phe Phe Thr Phe Ser Arg
290                295                300

ctg ctg ctg ccc ttc ctg tgc ctg ccc ttc acc acg gcc gcc gcg gtg    960
Leu Leu Leu Pro Phe Leu Cys Leu Pro Phe Thr Thr Ala Ala Ala Val
305                310                315

ttc ctg ctc tcc gag tgg acc tgc tgc acc tgg ttc gcg ctg cag ttc    1008
Phe Leu Leu Ser Glu Trp Thr Cys Ser Thr Trp Phe Ala Leu Gln Phe
325                330                335

gcc gtg agc cac gag gtc gac gag tgc gtc gag cac gag aag tgc gtc    1056
Ala Val Ser His Glu Val Asp Glu Cys Val Glu His Glu Lys Ser Val
340                345                350

ctc gac acc ctc aag gcc aac gag gcc aag gcc atc gtc aac cag ggc    1104
Leu Asp Thr Leu Lys Ala Asn Glu Ala Lys Gly Ile Val Asn Gln Gly
355                360                365

ggc ctc gtc gac tgg ggc gcg cac cag gtt cgg gcc tgc cac aac tac    1152
Gly Leu Val Asp Trp Gly Ala His Gln Val Arg Ala Ser His Asn Tyr
370                375                380

tct gcc gac tcc ctg ctg tgc ctc cac ttc agc ggt gcc ctc aac ctt    1200
Ser Ala Asp Ser Leu Leu Ser Leu His Phe Ser Gly Gly Leu Asn Leu
385                390                395

cag atc gag cac cac ctc ttc ccc tcc gtc cac tac act cac tac cct    1248
Gln Ile Glu His His Leu Phe Pro Ser Val His Tyr Thr His Tyr Pro
405                410                415

gcc ccg tcc aag att gtg cag cag acg tgc aag gag ttc aac ttg ccc    1296
Ala Pro Ser Lys Ile Val Gln Gln Thr Cys Lys Glu Phe Asn Leu Pro
420                425                430

tgc act ctg tgc ccg tgc atg atg ggt gcc gtg acc aag cac tac cac    1344
Cys Thr Leu Ser Pro Ser Met Met Gly Ala Val Thr Lys His Tyr His
435                440                445

cag ctc aag aag atg ggt gct gag aac tga    1374
Gln Leu Lys Lys Met Gly Ala Glu Asn
450                455

```

<210> SEQ ID NO 6

<211> LENGTH: 457

<212> TYPE: PRT

<213> ORGANISM: Acanthamoeba castellanii

<400> SEQUENCE: 6

```

Met Val Leu Thr Thr Pro Ala Leu Asn Leu Lys Lys Glu Arg Thr Ser
1          5          10          15

Phe Thr Gln Glu Glu Leu Ser Lys Leu Trp Val Leu His Gly Gln Val
20        25        30

Tyr Asp Phe Thr Asp Phe Val Lys Tyr His Pro Gly Gly Ser Arg Ala
35        40        45

Ile Leu Leu Gly Arg Gly Arg Asp Cys Thr Val Leu Phe Glu Ser Tyr
50        55        60

His Thr Val Leu Pro Ser Asp Ala Leu Leu Glu Lys Tyr Arg Val Ser
65        70        75        80

Ala Pro Asn Ala Lys Leu Glu Glu Ser Arg Ser Ala Lys Leu Phe Ser
85        90        95

Phe Glu Glu Gly Ser Phe Tyr Arg Thr Leu Lys Gln Arg Thr Arg Glu
100       105       110

Tyr Phe Lys Thr Asn Asn Leu Ser Thr Lys Ala Thr Thr Met Glu Val
115       120       125

```

-continued

```

Ile Tyr Phe Val Ala Thr Ile Leu Ser Ile Tyr Phe Cys Thr Trp Ala
130          135          140

Ala Phe Val Gln Gly Ser Leu Ile Ala Ala Val Leu His Gly Val Gly
145          150          155          160

Arg Ala Ile Cys Ile Ile Gln Pro Thr His Ala Thr Ser His Tyr Ala
165          170          175

Met Phe Arg Ser Val Trp Leu Asn Gln Trp Ala Tyr Arg Ile Ser Met
180          185          190

Ala Val Ser Gly Ser Ser Pro Ala Gln Trp Thr Thr Lys His Val Ile
195          200          205

Asn His His Val Glu Thr Asn Leu Cys Pro Thr Asp Asp Asp Thr Met
210          215          220

Tyr Pro Ile Lys Arg Ile Leu His Glu Phe Pro Arg Leu Phe Phe His
225          230          235          240

Lys Tyr Gln His Ile Tyr Ile Trp Leu Val Tyr Pro Tyr Thr Thr Ile
245          250          255

Leu Trp His Phe Ser Asn Leu Ala Lys Leu Ala Leu Gly Ala Ala Arg
260          265          270

Gly Gln Met Tyr Glu Gly Ile Ala Lys Val Ser Gln Glu Thr Ser Gly
275          280          285

Asp Trp Val Glu Thr Ala Met Thr Leu Phe Phe Phe Thr Phe Ser Arg
290          295          300

Leu Leu Leu Pro Phe Leu Cys Leu Pro Phe Thr Thr Ala Ala Ala Val
305          310          315          320

Phe Leu Leu Ser Glu Trp Thr Cys Ser Thr Trp Phe Ala Leu Gln Phe
325          330          335

Ala Val Ser His Glu Val Asp Glu Cys Val Glu His Glu Lys Ser Val
340          345          350

Leu Asp Thr Leu Lys Ala Asn Glu Ala Lys Gly Ile Val Asn Gln Gly
355          360          365

Gly Leu Val Asp Trp Gly Ala His Gln Val Arg Ala Ser His Asn Tyr
370          375          380

Ser Ala Asp Ser Leu Leu Ser Leu His Phe Ser Gly Gly Leu Asn Leu
385          390          395          400

Gln Ile Glu His His Leu Phe Pro Ser Val His Tyr Thr His Tyr Pro
405          410          415

Ala Pro Ser Lys Ile Val Gln Gln Thr Cys Lys Glu Phe Asn Leu Pro
420          425          430

Cys Thr Leu Ser Pro Ser Met Met Gly Ala Val Thr Lys His Tyr His
435          440          445

Gln Leu Lys Lys Met Gly Ala Glu Asn
450          455

```

```

<210> SEQ ID NO 7
<211> LENGTH: 1236
<212> TYPE: DNA
<213> ORGANISM: Perkinsus marinus
<220> FEATURE:
<221> NAME/KEY: CDS
<222> LOCATION: (1)..(1236)
<223> OTHER INFORMATION: Delta-8-Desaturase

<400> SEQUENCE: 7

```

-continued

atg	tct	tct	ctt	acc	ctc	tac	aga	ggc	ccc	ttt	tcc	cga	atg	gtg	ctc	48
Met	Ser	Ser	Leu	Thr	Leu	Tyr	Arg	Gly	Pro	Phe	Ser	Arg	Met	Val	Leu	
1			5					10					15			
cct	cgt	cag	gaa	atc	tgc	atc	gat	ggg	cgc	ata	tac	gat	gtc	act	gag	96
Pro	Arg	Gln	Glu	Ile	Cys	Ile	Asp	Gly	Arg	Ile	Tyr	Asp	Val	Thr	Glu	
		20						25					30			
ttc	atc	aat	cgt	cat	cca	ggg	ggg	aag	att	atc	ctc	ttc	caa	ggt	ggg	144
Phe	Ile	Asn	Arg	His	Pro	Gly	Gly	Lys	Ile	Ile	Leu	Phe	Gln	Val	Gly	
		35					40					45				
gct	gat	gcc	act	gat	gct	ttt	cgt	gag	ttt	cat	gct	ggc	agt	gag	aag	192
Ala	Asp	Ala	Thr	Asp	Ala	Phe	Arg	Glu	Phe	His	Ala	Gly	Ser	Glu	Lys	
	50					55					60					
gca	gag	aag	atc	ctc	aaa	acc	cta	cca	tcc	cgt	gat	gat	gac	ggg	act	240
Ala	Glu	Lys	Ile	Leu	Lys	Thr	Leu	Pro	Ser	Arg	Asp	Asp	Asp	Gly	Thr	
	65				70					75				80		
ttc	ctt	cct	tca	acc	caa	cgc	tcc	atc	atg	gat	gat	ttc	aaa	cgc	cta	288
Phe	Leu	Pro	Ser	Thr	Gln	Arg	Ser	Ile	Met	Asp	Asp	Phe	Lys	Arg	Leu	
			85						90					95		
aga	gat	gac	ctc	gtc	agc	aga	ggg	gtc	ttc	aag	cca	agc	gtc	atg	cat	336
Arg	Asp	Asp	Leu	Val	Ser	Arg	Gly	Val	Phe	Lys	Pro	Ser	Val	Met	His	
			100					105						110		
ggt	gta	tac	cgc	tgc	ttg	gaa	gtc	ggt	gct	ctc	tat	ctc	att	ggc	ttc	384
Val	Val	Tyr	Arg	Cys	Leu	Glu	Val	Val	Ala	Leu	Tyr	Leu	Ile	Gly	Phe	
		115					120					125				
tat	ttg	gct	ctg	tgc	acc	agt	aat	gtg	tac	ggt	ggg	tgt	gct	gta	ctt	432
Tyr	Leu	Ala	Leu	Cys	Thr	Ser	Asn	Val	Tyr	Val	Gly	Cys	Ala	Val	Leu	
	130					135					140					
ggg	gta	gct	caa	ggg	cgt	gct	ggg	tgg	ttg	atg	cat	gaa	gga	ggg	cat	480
Gly	Val	Ala	Gln	Gly	Arg	Ala	Gly	Trp	Leu	Met	His	Glu	Gly	Gly	His	
	145				150					155					160	
cac	tct	ctg	act	ggg	aac	tgg	aaa	ggt	gac	cag	ttc	ctc	caa	gaa	cta	528
His	Ser	Leu	Thr	Gly	Asn	Trp	Lys	Val	Asp	Gln	Phe	Leu	Gln	Glu	Leu	
			165						170					175		
ttt	ttc	ggc	att	ggg	tgt	ggg	atg	tca	gct	gcg	tgg	tgg	cgc	aat	gca	576
Phe	Phe	Gly	Ile	Gly	Cys	Gly	Met	Ser	Ala	Ala	Trp	Trp	Arg	Asn	Ala	
		180					185						190			
cac	aac	aag	cat	cac	gct	gct	cct	cag	cat	tta	ggg	aaa	gat	ggt	gat	624
His	Asn	Lys	His	His	Ala	Ala	Pro	Gln	His	Leu	Gly	Lys	Asp	Val	Asp	
		195					200					205				
ctc	gag	aca	ttg	cct	ctg	gtc	gcc	ttc	aat	aag	gcc	gta	ctt	cga	ggc	672
Leu	Glu	Thr	Leu	Pro	Leu	Val	Ala	Phe	Asn	Lys	Ala	Val	Leu	Arg	Gly	
	210					215					220					
cgt	cta	ccg	tct	gtc	tgg	atc	aga	tca	caa	gct	gtg	tgc	ttt	gca	ccg	720
Arg	Leu	Pro	Ser	Val	Trp	Ile	Arg	Ser	Gln	Ala	Val	Cys	Phe	Ala	Pro	
	225				230					235				240		
ata	tca	aca	cta	ctg	gta	tgc	ttc	ttt	tgg	caa	ttc	tac	cta	cac	ccg	768
Ile	Ser	Thr	Leu	Leu	Val	Ser	Phe	Phe	Trp	Gln	Phe	Tyr	Leu	His	Pro	
			245						250					255		
agg	cat	att	att	agg	aca	ggg	cga	cga	atg	gag	tct	ttc	tgg	cta	ctc	816
Arg	His	Ile	Ile	Arg	Thr	Gly	Arg	Arg	Met	Glu	Ser	Phe	Trp	Leu	Leu	
			260					265					270			
gta	cgc	tac	tta	ggt	att	gtg	tac	ctc	ggg	ttc	agc	tat	gga	ttg	gta	864
Val	Arg	Tyr	Leu	Val	Ile	Val	Tyr	Leu	Gly	Phe	Ser	Tyr	Gly	Leu	Val	
		275					280					285				
tgc	gtc	ttg	tta	tgt	tac	atc	gca	agt	gtg	cat	ggt	ggg	ggg	atg	tac	912
Ser	Val	Leu	Leu	Cys	Tyr	Ile	Ala	Ser	Val	His	Val	Gly	Gly	Met	Tyr	
		290				295					300					

-continued

atc ttt gta cac ttc gct cta tca cat aca cat tta cct gtc att aac	960
Ile Phe Val His Phe Ala Leu Ser His Thr His Leu Pro Val Ile Asn	
305 310 315 320	
cag cat ggt aga gct aac tgg ttg gaa tac gca tct aag cac aca gtt	1008
Gln His Gly Arg Ala Asn Trp Leu Glu Tyr Ala Ser Lys His Thr Val	
325 330 335	
aat gtg tca act aac aat tat ttc gtc aca tgg ctc atg agt tat ttg	1056
Asn Val Ser Thr Asn Asn Tyr Phe Val Thr Trp Leu Met Ser Tyr Leu	
340 345 350	
aat tat caa ata gag cat cat ctc ttc ccg tca tgt ccc cag ttt aga	1104
Asn Tyr Gln Ile Glu His His Leu Phe Pro Ser Cys Pro Gln Phe Arg	
355 360 365	
ttc cct ggt tac gtc agt atg agg gtt cga gaa ttt ttt cat aag cat	1152
Phe Pro Gly Tyr Val Ser Met Arg Val Arg Glu Phe Phe His Lys His	
370 375 380	
gga ttg aag tat aac gag gtc ggc tat cta cat gca ctc aat ctc aca	1200
Gly Leu Lys Tyr Asn Glu Val Gly Tyr Leu His Ala Leu Asn Leu Thr	
385 390 395 400	
ttt tca aat ctg gct gct gtt gcc ata gtg gaa tag	1236
Phe Ser Asn Leu Ala Ala Val Ala Ile Val Glu	
405 410	

<210> SEQ ID NO 8

<211> LENGTH: 411

<212> TYPE: PRT

<213> ORGANISM: Perkinsus marinus

<400> SEQUENCE: 8

Met Ser Ser Leu Thr Leu Tyr Arg Gly Pro Phe Ser Arg Met Val Leu	
1 5 10 15	
Pro Arg Gln Glu Ile Cys Ile Asp Gly Arg Ile Tyr Asp Val Thr Glu	
20 25 30	
Phe Ile Asn Arg His Pro Gly Gly Lys Ile Ile Leu Phe Gln Val Gly	
35 40 45	
Ala Asp Ala Thr Asp Ala Phe Arg Glu Phe His Ala Gly Ser Glu Lys	
50 55 60	
Ala Glu Lys Ile Leu Lys Thr Leu Pro Ser Arg Asp Asp Asp Gly Thr	
65 70 75 80	
Phe Leu Pro Ser Thr Gln Arg Ser Ile Met Asp Asp Phe Lys Arg Leu	
85 90 95	
Arg Asp Asp Leu Val Ser Arg Gly Val Phe Lys Pro Ser Val Met His	
100 105 110	
Val Val Tyr Arg Cys Leu Glu Val Val Ala Leu Tyr Leu Ile Gly Phe	
115 120 125	
Tyr Leu Ala Leu Cys Thr Ser Asn Val Tyr Val Gly Cys Ala Val Leu	
130 135 140	
Gly Val Ala Gln Gly Arg Ala Gly Trp Leu Met His Glu Gly Gly His	
145 150 155 160	
His Ser Leu Thr Gly Asn Trp Lys Val Asp Gln Phe Leu Gln Glu Leu	
165 170 175	
Phe Phe Gly Ile Gly Cys Gly Met Ser Ala Ala Trp Trp Arg Asn Ala	
180 185 190	
His Asn Lys His His Ala Ala Pro Gln His Leu Gly Lys Asp Val Asp	
195 200 205	
Leu Glu Thr Leu Pro Leu Val Ala Phe Asn Lys Ala Val Leu Arg Gly	

-continued

210	215	220
Arg Leu Pro Ser Val Trp Ile Arg Ser Gln Ala Val Cys Phe Ala Pro 225 230 235 240		
Ile Ser Thr Leu Leu Val Ser Phe Phe Trp Gln Phe Tyr Leu His Pro 245 250 255		
Arg His Ile Ile Arg Thr Gly Arg Arg Met Glu Ser Phe Trp Leu Leu 260 265 270		
Val Arg Tyr Leu Val Ile Val Tyr Leu Gly Phe Ser Tyr Gly Leu Val 275 280 285		
Ser Val Leu Leu Cys Tyr Ile Ala Ser Val His Val Gly Gly Met Tyr 290 295 300		
Ile Phe Val His Phe Ala Leu Ser His Thr His Leu Pro Val Ile Asn 305 310 315		
Gln His Gly Arg Ala Asn Trp Leu Glu Tyr Ala Ser Lys His Thr Val 325 330 335		
Asn Val Ser Thr Asn Asn Tyr Phe Val Thr Trp Leu Met Ser Tyr Leu 340 345 350		
Asn Tyr Gln Ile Glu His His Leu Phe Pro Ser Cys Pro Gln Phe Arg 355 360 365		
Phe Pro Gly Tyr Val Ser Met Arg Val Arg Glu Phe Phe His Lys His 370 375 380		
Gly Leu Lys Tyr Asn Glu Val Gly Tyr Leu His Ala Leu Asn Leu Thr 385 390 395 400		
Phe Ser Asn Leu Ala Ala Val Ala Ile Val Glu 405 410		

<210> SEQ ID NO 9
 <211> LENGTH: 777
 <212> TYPE: DNA
 <213> ORGANISM: Isochrysis galbana
 <220> FEATURE:
 <221> NAME/KEY: CDS
 <222> LOCATION: (1)..(777)
 <223> OTHER INFORMATION: Delta-9-Elongase

<400> SEQUENCE: 9

atg gcc ctc gca aac gac gcg gga gag cgc atc tgg gcg gct gtg acc Met Ala Leu Ala Asn Asp Ala Gly Glu Arg Ile Trp Ala Ala Val Thr 1 5 10 15	48
gac ccg gaa atc ctc att ggc acc ttc tcg tac ttg cta ctc aaa ccg Asp Pro Glu Ile Leu Ile Gly Thr Phe Ser Tyr Leu Leu Leu Lys Pro 20 25 30	96
ctg ctc cgc aat tcc ggg ctg gtg gat gag aag aag ggc gca tac agg Leu Leu Arg Asn Ser Gly Leu Val Asp Glu Lys Lys Gly Ala Tyr Arg 35 40 45	144
acg tcc atg atc tgg tac aac gtt ctg ctg gcg ctc ttc tct gcg ctg Thr Ser Met Ile Trp Tyr Asn Val Leu Leu Ala Leu Phe Ser Ala Leu 50 55 60	192
agc ttc tac gtg acg gcg acc gcc ctc ggc tgg gac tat ggt acg ggc Ser Phe Tyr Val Thr Ala Thr Ala Leu Gly Trp Asp Tyr Gly Thr Gly 65 70 75 80	240
gcg tgg ctg cgc agg caa acc ggc gac aca ccg cag ccg ctc ttc cag Ala Trp Leu Arg Arg Gln Thr Gly Asp Thr Pro Gln Pro Leu Phe Gln 85 90 95	288
tgc ccg tcc ccg gtt tgg gac tcg aag ctc ttc aca tgg acc gcc aag Cys Pro Ser Pro Val Trp Asp Ser Lys Leu Phe Thr Trp Thr Ala Lys	336

-continued

100	105	110	
gca ttc tat tac tcc aag tac	gtg gag tac ctc gac acg gcc tgg ctg		384
Ala Phe Tyr Tyr Ser Lys Tyr	Val Glu Tyr Leu Asp Thr Ala Trp Leu		
115	120	125	
agg gtc tcc ttt ctc cag gcc ttc cac cac ttt ggc gcg ccg tgg gat			432
Arg Val Ser Phe Leu Gln Ala Phe His His Phe Gly Ala Pro Trp Asp			
130	135	140	
gtg tac ctc ggc att cgg ctg cac aac gag ggc gta tgg atc ttc atg			480
Val Tyr Leu Gly Ile Arg Leu His Asn Glu Gly Val Trp Ile Phe Met			
145	150	155	160
ttt ttc aac tcg ttc att cac acc atc atg tac acc tac tac ggc ctc			528
Phe Phe Asn Ser Phe Ile His Thr Ile Met Tyr Thr Tyr Tyr Gly Leu			
165	170	175	
acc gcc gcc ggg tat aag ttc aag gcc aag ccg ctc atc acc gcg atg			576
Thr Ala Ala Gly Tyr Lys Phe Lys Ala Lys Pro Leu Ile Thr Ala Met			
180	185	190	
cag atc tgc cag ttc gtg ggc ggc ttc ctg ttg gtc tgg gac tac atc			624
Gln Ile Cys Gln Phe Val Gly Gly Phe Leu Leu Val Trp Asp Tyr Ile			
195	200	205	
aac gtc ccc tgc ttc aac tcg gac aaa ggg aag ttg ttc agc tgg gct			672
Asn Val Pro Cys Phe Asn Ser Asp Lys Gly Lys Leu Phe Ser Trp Ala			
210	215	220	
ttc aac tat gca tac gtc ggc tcg gtc ttc ttg ctc ttc tgc cac ttt			720
Phe Asn Tyr Ala Tyr Val Gly Ser Val Phe Leu Leu Phe Cys His Phe			
225	230	235	240
ttc tac cag gac aac ttg gca acg aag aaa tcg gcc aag gcg ggc aag			768
Phe Tyr Gln Asp Asn Leu Ala Thr Lys Lys Ser Ala Lys Ala Gly Lys			
245	250	255	
cag ctc tag			777
Gln Leu			
<210> SEQ ID NO 10			
<211> LENGTH: 258			
<212> TYPE: PRT			
<213> ORGANISM: Isochrysis galbana			
<400> SEQUENCE: 10			
Met Ala Leu Ala Asn Asp Ala Gly Glu Arg Ile Trp Ala Ala Val Thr			
1	5	10	15
Asp Pro Glu Ile Leu Ile Gly Thr Phe Ser Tyr Leu Leu Leu Lys Pro			
20	25	30	
Leu Leu Arg Asn Ser Gly Leu Val Asp Glu Lys Lys Gly Ala Tyr Arg			
35	40	45	
Thr Ser Met Ile Trp Tyr Asn Val Leu Leu Ala Leu Phe Ser Ala Leu			
50	55	60	
Ser Phe Tyr Val Thr Ala Thr Ala Leu Gly Trp Asp Tyr Gly Thr Gly			
65	70	75	80
Ala Trp Leu Arg Arg Gln Thr Gly Asp Thr Pro Gln Pro Leu Phe Gln			
85	90	95	
Cys Pro Ser Pro Val Trp Asp Ser Lys Leu Phe Thr Trp Thr Ala Lys			
100	105	110	
Ala Phe Tyr Tyr Ser Lys Tyr Val Glu Tyr Leu Asp Thr Ala Trp Leu			
115	120	125	
Arg Val Ser Phe Leu Gln Ala Phe His His Phe Gly Ala Pro Trp Asp			
130	135	140	

-continued

```

Val Tyr Leu Gly Ile Arg Leu His Asn Glu Gly Val Trp Ile Phe Met
145          150          155          160
Phe Phe Asn Ser Phe Ile His Thr Ile Met Tyr Thr Tyr Tyr Gly Leu
165          170          175
Thr Ala Ala Gly Tyr Lys Phe Lys Ala Lys Pro Leu Ile Thr Ala Met
180          185          190
Gln Ile Cys Gln Phe Val Gly Gly Phe Leu Leu Val Trp Asp Tyr Ile
195          200          205
Asn Val Pro Cys Phe Asn Ser Asp Lys Gly Lys Leu Phe Ser Trp Ala
210          215          220
Phe Asn Tyr Ala Tyr Val Gly Ser Val Phe Leu Leu Phe Cys His Phe
225          230          235          240
Phe Tyr Gln Asp Asn Leu Ala Thr Lys Lys Ser Ala Lys Ala Gly Lys
245          250          255

```

Gln Leu

```

<210> SEQ ID NO 11
<211> LENGTH: 891
<212> TYPE: DNA
<213> ORGANISM: Acanthamoeba castellanii
<220> FEATURE:
<221> NAME/KEY: CDS
<222> LOCATION: (1)..(891)
<223> OTHER INFORMATION: Delta-9-Elongase

```

<400> SEQUENCE: 11

```

atg gcg gct gcg acg gcg acg acg gca acg acg gcg gtg atg gag caa      48
Met Ala Ala Ala Thr Ala Thr Thr Ala Thr Thr Ala Val Met Glu Gln
1          5          10          15
gtg ccc att acg gag gcc atc ttc cgg ccg gac ctc tgg gtc gga cgg      96
Val Pro Ile Thr Glu Ala Ile Phe Arg Pro Asp Leu Trp Val Gly Arg
20          25          30
gac cag tgg gag gcg aat gcc gtg agc ttc gta tgg agg tac tgg tgg     144
Asp Gln Trp Glu Ala Asn Ala Val Ser Phe Val Trp Arg Tyr Trp Trp
35          40          45
ttc ttc ctg gtg atg ggc gtg gca tac ctg ccc atc atc ttc ggc ctc     192
Phe Phe Leu Val Met Gly Val Ala Tyr Leu Pro Ile Ile Phe Gly Leu
50          55          60
aag tac tgg atg aag gat cgt ccg gcc ttc aac ctc cgt cgg ccg ctc     240
Lys Tyr Trp Met Lys Asp Arg Pro Ala Phe Asn Leu Arg Arg Pro Leu
65          70          75
atc ttg tgg aat atc ttc atg gcg acg ttc tgg acc gcc ggc ttc ctg     288
Ile Leu Trp Asn Ile Phe Met Ala Thr Phe Ser Thr Ala Gly Phe Leu
85          90          95
tcg atc gtc tac ccc ctc atc gag aac tgg gtc tac ccc gcc ggc ggc     336
Ser Ile Val Tyr Pro Leu Ile Glu Asn Trp Val Tyr Pro Gly Gly Gly
100          105          110
ctc acc cgg cat gag ttc atc tgc tgg gcc agc tac tcc tac aag ttt     384
Leu Thr Pro His Glu Phe Ile Cys Ser Ala Ser Tyr Ser Tyr Lys Phe
115          120          125
ggg gat tgc gcc atc tgg gtg ttc ctc ttc aac atg tgg aag atc ctc     432
Gly Asp Cys Ala Ile Trp Val Phe Leu Phe Asn Met Ser Lys Ile Leu
130          135          140
gag ttc gtc gac acc atc ttc atc gtc ccc agg aag acc cac ctc ggc     480
Glu Phe Val Asp Thr Ile Phe Ile Val Pro Arg Lys Thr His Leu Gly
145          150          155          160
ttc ctc cac tac tac cac cac atc atc acc tac tcc ttc tgc ctc tac     528

```

-continued

```

Phe Leu His Tyr Tyr His His Ile Ile Thr Tyr Ser Phe Cys Leu Tyr
      165      170      175
gcc ggc cag tac atg cac cac tac aac tgt ggc ggc tat ttc ttc tgc      576
Ala Gly Gln Tyr Met His His Tyr Asn Cys Gly Gly Tyr Phe Phe Cys
      180      185      190
ctc atg aac ttc ttc gtc cac ggc atc atg tac ttc tac tac gct ctc      624
Leu Met Asn Phe Phe Val His Gly Ile Met Tyr Phe Tyr Tyr Ala Leu
      195      200      205
cgc tcc atg ggc ttc cgt ccc tcc ttc gat att ggc atc acc ttc ctc      672
Arg Ser Met Gly Phe Arg Pro Ser Phe Asp Ile Gly Ile Thr Phe Leu
      210      215      220
cag att ttg caa atg gtg ctc ggc gtg gcc atc atc acc atc tcc gcc      720
Gln Ile Leu Gln Met Val Leu Gly Val Ala Ile Ile Thr Ile Ser Ala
      225      230      235      240
ggc tgc gag aag gtg gac ccc atc gga acg acc ttc ggc tac ttt att      768
Gly Cys Glu Lys Val Asp Pro Ile Gly Thr Thr Phe Gly Tyr Phe Ile
      245      250      255
tat ttc tgg ttc ttc gtc ctc ttc tgc aag ttc ttc tac tac cgc tac      816
Tyr Phe Ser Phe Phe Val Leu Phe Cys Lys Phe Phe Tyr Tyr Arg Tyr
      260      265      270
atc gcc acg ccc gcc aag aag ccc gag gcc gcc gcc aag tgg cca gcc      864
Ile Ala Thr Pro Ala Lys Lys Pro Glu Ala Ala Ala Lys Ser Pro Ala
      275      280      285
acc aag ccc aag agg aag cac gac taa      891
Thr Lys Pro Lys Arg Lys His Asp
      290      295

```

<210> SEQ ID NO 12

<211> LENGTH: 296

<212> TYPE: PRT

<213> ORGANISM: Acanthamoeba castellanii

<400> SEQUENCE: 12

```

Met Ala Ala Ala Thr Ala Thr Thr Ala Thr Thr Ala Val Met Glu Gln
 1      5      10
Val Pro Ile Thr Glu Ala Ile Phe Arg Pro Asp Leu Trp Val Gly Arg
 20      25      30
Asp Gln Trp Glu Ala Asn Ala Val Ser Phe Val Trp Arg Tyr Trp Trp
 35      40      45
Phe Phe Leu Val Met Gly Val Ala Tyr Leu Pro Ile Ile Phe Gly Leu
 50      55      60
Lys Tyr Trp Met Lys Asp Arg Pro Ala Phe Asn Leu Arg Arg Pro Leu
 65      70      75      80
Ile Leu Trp Asn Ile Phe Met Ala Thr Phe Ser Thr Ala Gly Phe Leu
 85      90      95
Ser Ile Val Tyr Pro Leu Ile Glu Asn Trp Val Tyr Pro Gly Gly Gly
 100      105      110
Leu Thr Pro His Glu Phe Ile Cys Ser Ala Ser Tyr Ser Tyr Lys Phe
 115      120      125
Gly Asp Cys Ala Ile Trp Val Phe Leu Phe Asn Met Ser Lys Ile Leu
 130      135      140
Glu Phe Val Asp Thr Ile Phe Ile Val Pro Arg Lys Thr His Leu Gly
 145      150      155      160
Phe Leu His Tyr Tyr His His Ile Ile Thr Tyr Ser Phe Cys Leu Tyr
 165      170      175

```

-continued

Ala Gly Gln Tyr Met His His Tyr Asn Cys Gly Gly Tyr Phe Phe Cys
 180 185 190
 Leu Met Asn Phe Phe Val His Gly Ile Met Tyr Phe Tyr Tyr Ala Leu
 195 200 205
 Arg Ser Met Gly Phe Arg Pro Ser Phe Asp Ile Gly Ile Thr Phe Leu
 210 215 220
 Gln Ile Leu Gln Met Val Leu Gly Val Ala Ile Ile Thr Ile Ser Ala
 225 230 235 240
 Gly Cys Glu Lys Val Asp Pro Ile Gly Thr Thr Phe Gly Tyr Phe Ile
 245 250 255
 Tyr Phe Ser Phe Phe Val Leu Phe Cys Lys Phe Phe Tyr Tyr Arg Tyr
 260 265 270
 Ile Ala Thr Pro Ala Lys Lys Pro Glu Ala Ala Ala Lys Ser Pro Ala
 275 280 285
 Thr Lys Pro Lys Arg Lys His Asp
 290 295

<210> SEQ ID NO 13
 <211> LENGTH: 1320
 <212> TYPE: DNA
 <213> ORGANISM: Thraustrochytrium sp.
 <220> FEATURE:
 <221> NAME/KEY: CDS
 <222> LOCATION: (1)..(1320)
 <223> OTHER INFORMATION: Delta-5-Desaturase

<400> SEQUENCE: 13

atg ggc aag ggc agc gag ggc cgc agc gcg gcg cgc gag atg acg gcc Met Gly Lys Gly Ser Glu Gly Arg Ser Ala Ala Arg Glu Met Thr Ala 1 5 10 15	48
gag gcg aac ggc gac aag cgg aaa acg att ctg atc gag ggc gtc ctg Glu Ala Asn Gly Asp Lys Arg Lys Thr Ile Leu Ile Glu Gly Val Leu 20 25 30	96
tac gac gcg acg aac ttt aag cac ccg ggc ggt tcg atc atc aac ttc Tyr Asp Ala Thr Asn Phe Lys His Pro Gly Gly Ser Ile Ile Asn Phe 35 40 45	144
ttg acc gag ggc gag gcc ggc gtg gac gcg acg cag gcg tac cgc gag Leu Thr Glu Gly Glu Ala Gly Val Asp Ala Thr Gln Ala Tyr Arg Glu 50 55 60	192
ttt cat cag cgg tcc ggc aag gcc gac aag tac ctc aag tcg ctg ccg Phe His Gln Arg Ser Gly Lys Ala Asp Lys Tyr Leu Lys Ser Leu Pro 65 70 75 80	240
aag ctg gat gcg tcc aag gtg gag tcg cgg ttc tcg gcc aaa gag cag Lys Leu Asp Ala Ser Lys Val Glu Ser Arg Phe Ser Ala Lys Glu Gln 85 90 95	288
gcg cgg cgc gac gcc atg acg cgc gac tac gcg gcc ttt cgc gag gag Ala Arg Arg Asp Ala Met Thr Arg Asp Tyr Ala Ala Phe Arg Glu Glu 100 105 110	336
ctc gtc gcc gag ggg tac ttt gac ccg tcg atc ccg cac atg att tac Leu Val Ala Glu Gly Tyr Phe Asp Pro Ser Ile Pro His Met Ile Tyr 115 120 125	384
cgc gtc gtg gag atc gtg gcg ctc ttc gcg ctc tcg ttc tgg ctc atg Arg Val Val Glu Ile Val Ala Leu Phe Ala Leu Ser Phe Trp Leu Met 130 135 140	432
tcc aag gcc tcg ccc acc tcg ctc gtg ctg gcc gtg gtg atg aac gcc Ser Lys Ala Ser Pro Thr Ser Leu Val Leu Gly Val Val Met Asn Gly 145 150 155 160	480

-continued

att gcg cag ggc cgc tgc ggc tgg gtc atg cac gag atg ggc cac ggg Ile Ala Gln Gly Arg Cys Gly Trp Val Met His Glu Met Gly His Gly 165 170 175	528
tcg ttc acg ggc gtc atc tgg ctc gac gac cgg atg tgc gag ttc ttc Ser Phe Thr Gly Val Ile Trp Leu Asp Asp Arg Met Cys Glu Phe Phe 180 185 190	576
tac ggc gtc ggc tgc ggc atg agc ggg cac tac tgg aag aac cag cac Tyr Gly Val Gly Cys Gly Met Ser Gly His Tyr Trp Lys Asn Gln His 195 200 205	624
agc aag cac cac gcc gcg ccc aac cgc ctc gag cac gat gtc gat ctc Ser Lys His His Ala Ala Pro Asn Arg Leu Glu His Asp Val Asp Leu 210 215 220	672
aac acg ctg ccc ctg gtc gcc ttt aac gag cgc gtc gtg cgc aag gtc Asn Thr Leu Pro Leu Val Ala Phe Asn Glu Arg Val Val Arg Lys Val 225 230 235 240	720
aag ccg gga tcg ctg ctg gcg ctc tgg ctg cgc gtg cag gcg tac ctc Lys Pro Gly Ser Leu Leu Ala Leu Trp Leu Arg Val Gln Ala Tyr Leu 245 250 255	768
ttt gcg ccc gtc tcg tgc ctg ctc atc ggc ctt ggc tgg acg ctc tac Phe Ala Pro Val Ser Cys Leu Leu Ile Gly Leu Gly Trp Thr Leu Tyr 260 265 270	816
ctg cac ccg cgc tac atg ctg cgc acc aag cgg cac atg gag ttc gtc Leu His Pro Arg Tyr Met Leu Arg Thr Lys Arg His Met Glu Phe Val 275 280 285	864
tgg atc ttc gcg cgc tac att ggc tgg ttc tcg ctc atg ggc gct ctc Trp Ile Phe Ala Arg Tyr Ile Gly Trp Phe Ser Leu Met Gly Ala Leu 290 295 300	912
ggc tac tcg ccg ggc acc tcg gtc ggg atg tac ctg tgc tcg ttc ggc Gly Tyr Ser Pro Gly Thr Ser Val Gly Met Tyr Leu Cys Ser Phe Gly 305 310 315 320	960
ctc ggc tgc att tac att ttc ctg cag ttc gcc gtc agc cac acg cac Leu Gly Cys Ile Tyr Ile Phe Leu Gln Phe Ala Val Ser His Thr His 325 330 335	1008
ctg ccg gtg acc aac ccg gag gac cag ctg cac tgg ctc gag tac gcg Leu Pro Val Thr Asn Pro Glu Asp Gln Leu His Trp Leu Glu Tyr Ala 340 345 350	1056
gcc gac cac acg gtg aac att agc acc aag tcc tgg ctc gtc acg tgg Ala Asp His Thr Val Asn Ile Ser Thr Lys Ser Trp Leu Val Thr Trp 355 360 365	1104
tgg atg tcg aac ctg aac ttt cag atc gag cac cac ctc ttc ccc acg Trp Met Ser Asn Leu Asn Phe Gln Ile Glu His His Leu Phe Pro Thr 370 375 380	1152
gcg ccg cag ttc cgc ttc aag gaa atc agt cct cgc gtc gag gcc ctc Ala Pro Gln Phe Arg Phe Lys Glu Ile Ser Pro Arg Val Glu Ala Leu 385 390 395 400	1200
ttc aag cgc cac aac ctc ccg tac tac gac ctg ccc tac acg agc gcg Phe Lys Arg His Asn Leu Pro Tyr Tyr Asp Leu Pro Tyr Thr Ser Ala 405 410 415	1248
gtc tcg acc acc ttt gcc aat ctt tat tcc gtc ggc cac tcg gtc ggc Val Ser Thr Thr Phe Ala Asn Leu Tyr Ser Val Gly His Ser Val Gly 420 425 430	1296
gcc gac acc aag aag cag gac tga Ala Asp Thr Lys Lys Gln Asp 435	1320

<210> SEQ ID NO 14

<211> LENGTH: 439

<212> TYPE: PRT

-continued

<213> ORGANISM: Thraustrochytrium sp.

<400> SEQUENCE: 14

Met Gly Lys Gly Ser Glu Gly Arg Ser Ala Ala Arg Glu Met Thr Ala
 1 5 10 15
 Glu Ala Asn Gly Asp Lys Arg Lys Thr Ile Leu Ile Glu Gly Val Leu
 20 25 30
 Tyr Asp Ala Thr Asn Phe Lys His Pro Gly Gly Ser Ile Ile Asn Phe
 35 40 45
 Leu Thr Glu Gly Glu Ala Gly Val Asp Ala Thr Gln Ala Tyr Arg Glu
 50 55 60
 Phe His Gln Arg Ser Gly Lys Ala Asp Lys Tyr Leu Lys Ser Leu Pro
 65 70 75 80
 Lys Leu Asp Ala Ser Lys Val Glu Ser Arg Phe Ser Ala Lys Glu Gln
 85 90 95
 Ala Arg Arg Asp Ala Met Thr Arg Asp Tyr Ala Ala Phe Arg Glu Glu
 100 105 110
 Leu Val Ala Glu Gly Tyr Phe Asp Pro Ser Ile Pro His Met Ile Tyr
 115 120 125
 Arg Val Val Glu Ile Val Ala Leu Phe Ala Leu Ser Phe Trp Leu Met
 130 135 140
 Ser Lys Ala Ser Pro Thr Ser Leu Val Leu Gly Val Val Met Asn Gly
 145 150 155 160
 Ile Ala Gln Gly Arg Cys Gly Trp Val Met His Glu Met Gly His Gly
 165 170 175
 Ser Phe Thr Gly Val Ile Trp Leu Asp Asp Arg Met Cys Glu Phe Phe
 180 185 190
 Tyr Gly Val Gly Cys Gly Met Ser Gly His Tyr Trp Lys Asn Gln His
 195 200 205
 Ser Lys His His Ala Ala Pro Asn Arg Leu Glu His Asp Val Asp Leu
 210 215 220
 Asn Thr Leu Pro Leu Val Ala Phe Asn Glu Arg Val Val Arg Lys Val
 225 230 235 240
 Lys Pro Gly Ser Leu Leu Ala Leu Trp Leu Arg Val Gln Ala Tyr Leu
 245 250 255
 Phe Ala Pro Val Ser Cys Leu Leu Ile Gly Leu Gly Trp Thr Leu Tyr
 260 265 270
 Leu His Pro Arg Tyr Met Leu Arg Thr Lys Arg His Met Glu Phe Val
 275 280 285
 Trp Ile Phe Ala Arg Tyr Ile Gly Trp Phe Ser Leu Met Gly Ala Leu
 290 295 300
 Gly Tyr Ser Pro Gly Thr Ser Val Gly Met Tyr Leu Cys Ser Phe Gly
 305 310 315 320
 Leu Gly Cys Ile Tyr Ile Phe Leu Gln Phe Ala Val Ser His Thr His
 325 330 335
 Leu Pro Val Thr Asn Pro Glu Asp Gln Leu His Trp Leu Glu Tyr Ala
 340 345 350
 Ala Asp His Thr Val Asn Ile Ser Thr Lys Ser Trp Leu Val Thr Trp
 355 360 365
 Trp Met Ser Asn Leu Asn Phe Gln Ile Glu His His Leu Phe Pro Thr
 370 375 380

-continued

gtc atc tgc cac atc aag ggc gcc tcg cga gcc tgg tgg aac tgg cgt	672
Val Ile Cys His Ile Lys Gly Ala Ser Arg Ala Trp Trp Asn Trp Arg	
210 215 220	
cac ttt gag cac cac gca aag ccc aac gtg gtg cgc aag gac ccc gac	720
His Phe Glu His His Ala Lys Pro Asn Val Val Arg Lys Asp Pro Asp	
225 230 235 240	
atc acc ttc ccc aac ctc ttc ctt ctc ggc gac cac ctg acg cgc aag	768
Ile Thr Phe Pro Asn Leu Phe Leu Leu Gly Asp His Leu Thr Arg Lys	
245 250 255	
tgg gcc aag gcc aag aag gga gtg atg ccc tac aac aag cag cac ctc	816
Trp Ala Lys Ala Lys Lys Gly Val Met Pro Tyr Asn Lys Gln His Leu	
260 265 270	
tac tgg tgg gct ttc ccc ccg ctc ctg ctg ccc gtc tac ttc cac tac	864
Tyr Trp Trp Ala Phe Pro Pro Leu Leu Leu Pro Val Tyr Phe His Tyr	
275 280 285	
gac aac att cga tac gtc ttc cag cac aag cac tgg tgg gac ctc ttc	912
Asp Asn Ile Arg Tyr Val Phe Gln His Lys His Trp Trp Asp Leu Phe	
290 295 300	
tgg atc gcc acg ttc ttc gcg aag cac ttc acg ctc tac ggc ccg ctg	960
Trp Ile Ala Thr Phe Phe Ala Lys His Phe Thr Leu Tyr Gly Pro Leu	
305 310 315 320	
atg ggc ggc tgg ggc gcg ttc tgg ttc tac atg ctg gtg cgc acg gtc	1008
Met Gly Gly Trp Gly Ala Phe Trp Phe Tyr Met Leu Val Arg Thr Val	
325 330 335	
gag agc cac tgg ttc aca tgg gtg acc cag atg aac cac atc ccc atg	1056
Glu Ser His Trp Phe Thr Trp Val Thr Gln Met Asn His Ile Pro Met	
340 345 350	
cac gtc gac aac gac cgc gag ctg gac tgg ccc acc ctg cag ggt ctc	1104
His Val Asp Asn Asp Arg Glu Leu Asp Trp Pro Thr Leu Gln Gly Leu	
355 360 365	
gcc acg tgc aac gtc gag ggc agc ctc ttc aac gac tgg ttc acg ggc	1152
Ala Thr Cys Asn Val Glu Gly Ser Leu Phe Asn Asp Trp Phe Thr Gly	
370 375 380	
cac ctc aac tac cag atc gag cac cac ctc ttc ccc acc atg ccc cgc	1200
His Leu Asn Tyr Gln Ile Glu His His Leu Phe Pro Thr Met Pro Arg	
385 390 395 400	
cac aac tac gcg gtg gcc aac aag aag gtc cag gcc ctc tac aag aag	1248
His Asn Tyr Ala Val Ala Asn Lys Lys Val Gln Ala Leu Tyr Lys Lys	
405 410 415	
cac ggc gtg ccg atg cag acc aag ggc ctc atc gaa gcc ttc gcc gac	1296
His Gly Val Pro Met Gln Thr Lys Gly Leu Ile Glu Ala Phe Ala Asp	
420 425 430	
atc gtc aag tcg ctc gag cac tat ggt gag gtg tgg aag gag gcc tac	1344
Ile Val Lys Ser Leu Glu His Tyr Gly Glu Val Trp Lys Glu Ala Tyr	
435 440 445	
tac ggc taa	1353
Tyr Gly	
450	

<210> SEQ ID NO 16

<211> LENGTH: 450

<212> TYPE: PRT

<213> ORGANISM: Acanthamoeba castellanii

<400> SEQUENCE: 16

Met Ala Thr Ala Ser Ala Ser Asn Val Leu Arg Leu Pro Gly Glu Gly
1 5 10 15

Leu Ala Thr Gly Leu Glu Gln Leu Glu Trp Ala Glu Val Gln Lys His

-continued

20					25					30					
Asn	Thr	Arg	Glu	Ser	Ser	Trp	Leu	Val	Ile	Asn	Asp	Gln	Val	Tyr	Asp
	35						40					45			
Ile	Thr	Asn	Phe	Gly	Arg	Arg	His	Pro	Gly	Gly	Lys	Val	Ile	Tyr	His
	50					55					60				
Tyr	Ala	Gly	Gln	Asp	Ala	Thr	Asp	Ser	Phe	Arg	Ala	Leu	His	Pro	Asp
	65					70					75				80
Ser	Ala	Leu	Val	Met	Lys	Tyr	Leu	Lys	Pro	Leu	Leu	Ile	Gly	Gln	Val
				85					90					95	
Ala	Pro	Gly	Ser	Ser	Thr	Ala	Ala	Ser	Ile	Val	Asp	Gly	Ala	Arg	Pro
			100					105					110		
Ala	Pro	Ser	Ala	Phe	Val	Glu	Glu	Phe	Arg	Gln	Val	Arg	Lys	Glu	Phe
		115					120					125			
Glu	Glu	Gln	Gly	Leu	Phe	Glu	Ala	Ser	Trp	Ser	Phe	Phe	Phe	Gly	Met
	130					135					140				
Leu	Ala	His	Ile	Phe	Leu	Leu	Glu	Ala	Ala	Ala	Tyr	Tyr	Ser	Ile	Lys
	145					150					155				160
Leu	Leu	Gly	Asn	Ser	Trp	Pro	Val	Tyr	Leu	Leu	Ala	Val	Gly	Leu	Leu
			165						170					175	
Ala	Thr	Ala	Gln	Ala	Gln	Ala	Gly	Trp	Leu	Gln	His	Asp	Cys	Gly	His
			180					185					190		
Leu	Ser	Val	Phe	Lys	Lys	Ser	Lys	Trp	Asn	His	Trp	Met	His	Tyr	Ile
		195					200					205			
Val	Ile	Cys	His	Ile	Lys	Gly	Ala	Ser	Arg	Ala	Trp	Trp	Asn	Trp	Arg
	210					215						220			
His	Phe	Glu	His	His	Ala	Lys	Pro	Asn	Val	Val	Arg	Lys	Asp	Pro	Asp
	225					230					235				240
Ile	Thr	Phe	Pro	Asn	Leu	Phe	Leu	Leu	Gly	Asp	His	Leu	Thr	Arg	Lys
				245					250					255	
Trp	Ala	Lys	Ala	Lys	Lys	Gly	Val	Met	Pro	Tyr	Asn	Lys	Gln	His	Leu
			260					265					270		
Tyr	Trp	Trp	Ala	Phe	Pro	Pro	Leu	Leu	Leu	Pro	Val	Tyr	Phe	His	Tyr
		275					280					285			
Asp	Asn	Ile	Arg	Tyr	Val	Phe	Gln	His	Lys	His	Trp	Trp	Asp	Leu	Phe
	290					295					300				
Trp	Ile	Ala	Thr	Phe	Phe	Ala	Lys	His	Phe	Thr	Leu	Tyr	Gly	Pro	Leu
	305					310					315				320
Met	Gly	Gly	Trp	Gly	Ala	Phe	Trp	Phe	Tyr	Met	Leu	Val	Arg	Thr	Val
			325						330					335	
Glu	Ser	His	Trp	Phe	Thr	Trp	Val	Thr	Gln	Met	Asn	His	Ile	Pro	Met
			340					345					350		
His	Val	Asp	Asn	Asp	Arg	Glu	Leu	Asp	Trp	Pro	Thr	Leu	Gln	Gly	Leu
		355					360					365			
Ala	Thr	Cys	Asn	Val	Glu	Gly	Ser	Leu	Phe	Asn	Asp	Trp	Phe	Thr	Gly
		370				375					380				
His	Leu	Asn	Tyr	Gln	Ile	Glu	His	His	Leu	Phe	Pro	Thr	Met	Pro	Arg
				385		390					395				400
His	Asn	Tyr	Ala	Val	Ala	Asn	Lys	Lys	Val	Gln	Ala	Leu	Tyr	Lys	Lys
				405					410					415	
His	Gly	Val	Pro	Met	Gln	Thr	Lys	Gly	Leu	Ile	Glu	Ala	Phe	Ala	Asp
			420					425					430		

-continued

Ile Val Lys Ser Leu Glu His Tyr Gly Glu Val Trp Lys Glu Ala Tyr
 435 440 445

Tyr Gly
 450

<210> SEQ ID NO 17
 <211> LENGTH: 1374
 <212> TYPE: DNA
 <213> ORGANISM: Perkinsus marinus
 <220> FEATURE:
 <221> NAME/KEY: CDS
 <222> LOCATION: (1)..(1374)
 <223> OTHER INFORMATION: Delta-5-Desaturase

<400> SEQUENCE: 17

atg act act tca acc act act gtg caa cta caa gaa gac ctg tca agt	48
Met Thr Thr Ser Thr Thr Val Gln Leu Gln Glu Asp Leu Ser Ser	
1 5 10 15	
ggt gac cag aac gcc cac ccc agt cca agc cga gct act cct agt gtt	96
Gly Asp Gln Asn Ala His Pro Ser Pro Ser Arg Ala Thr Pro Ser Val	
20 25 30	
ggt gat act aag gag gat gcg agg gtt gtt atc aaa cta ttt ggt aca	144
Gly Asp Thr Lys Glu Asp Ala Arg Val Val Ile Lys Leu Phe Gly Thr	
35 40 45	
tgg gtt gat gtt aca gct tgg ttg aat gac cat cct ggt ggt tct aaa	192
Trp Val Asp Val Thr Ala Trp Leu Asn Asp His Pro Gly Gly Ser Lys	
50 55 60	
gtg ctc aga gca ttc aac aag aag gac gcg act gat gct gtt atg gcc	240
Val Leu Arg Ala Phe Asn Lys Lys Asp Ala Thr Asp Ala Val Met Ala	
65 70 75 80	
atg cac act gat gaa gct atc aag cgc atc atc aga ttt tca aat gtg	288
Met His Thr Asp Glu Ala Ile Lys Arg Ile Ile Arg Phe Ser Asn Val	
85 90 95	
gtc tcc tcg gcc ccc atc aac gcc tct att ggt gat gtc cag gtt att	336
Val Ser Ser Ala Pro Ile Asn Ala Ser Ile Gly Asp Val Gln Val Ile	
100 105 110	
gag aaa tct cta tcg aga gaa cag ttg atg tat tac aag ctc cgc act	384
Glu Lys Ser Leu Ser Arg Glu Gln Leu Met Tyr Tyr Lys Leu Arg Thr	
115 120 125	
ctt gct aga aac cag gcc tgg ttt caa agc aat cta tta tac gaa gga	432
Leu Ala Arg Asn Gln Gly Trp Phe Gln Ser Asn Leu Leu Tyr Glu Gly	
130 135 140	
gtg aaa gca atg ata gcc ttc ggt ttg ctc atc atc ggg ttt gct act	480
Val Lys Ala Met Ile Ala Phe Gly Leu Leu Ile Ile Gly Phe Ala Thr	
145 150 155 160	
ctc tac ttc gac tat ggt att tgg tca acc gca ctg ata ggt ttc gct	528
Leu Tyr Phe Asp Tyr Gly Ile Trp Ser Thr Ala Leu Ile Gly Phe Ala	
165 170 175	
tgg ttt cag ctg ggg tgg ttg gga cat gac tgg tct cat cat aca gct	576
Trp Phe Gln Leu Gly Trp Leu Gly His Asp Trp Ser His His Thr Ala	
180 185 190	
cta cca aag tct act act aac tgt gcg aac tac aat gac tat ctt ggc	624
Leu Pro Lys Ser Thr Thr Asn Cys Ala Asn Tyr Asn Asp Tyr Leu Gly	
195 200 205	
tgg ctt act ggt ttg gct aga ggg aat aca ctt ctg tgg tgg aaa cta	672
Trp Leu Thr Gly Leu Ala Arg Gly Asn Thr Leu Leu Trp Trp Lys Leu	
210 215 220	
agg cat aat act cat cac gtg ctg acc aat cag tac gag aat gat cct	720

-continued

Arg His Asn Thr His His Val Leu Thr Asn Gln Tyr Glu Asn Asp Pro	
225	230 235 240
gat ata cta act caa cca ccg ttg cat ttt ttc gag gac ttc gat gtt	768
Asp Ile Leu Thr Gln Pro Pro Leu His Phe Phe Glu Asp Phe Asp Val	245 250 255
ggt aat gtg aac aga tat caa gct gtc tac tat cta cca atg cta act	816
Gly Asn Val Asn Arg Tyr Gln Ala Val Tyr Tyr Leu Pro Met Leu Thr	260 265 270
cta ctg cat cta ttt tgg ttg tac gag tcg gta ttg gtt tgc ttg aga	864
Leu Leu His Leu Phe Trp Leu Tyr Glu Ser Val Leu Val Cys Leu Arg	275 280 285
caa agt aag tct att aat aga tac aac cgt atg cat gcc cgg agg gat	912
Gln Ser Lys Ser Ile Asn Arg Tyr Asn Arg Met His Ala Arg Arg Asp	290 295 300
acc gta gct ttg gta ctt cac ata ctc att gtt ggc atc ata tcg tac	960
Thr Val Ala Leu Val Leu His Ile Leu Ile Val Gly Ile Ile Ser Tyr	305 310 315 320
acc agt ggt aag tat ttg ctc atc ctt ctg gcc tac atg ctt agt ggc	1008
Thr Ser Gly Lys Tyr Leu Leu Ile Leu Leu Ala Tyr Met Leu Ser Gly	325 330 335
ttt cta act gct gtt gtt gta ttt gcc agc cac tac aac gag cct agg	1056
Phe Leu Thr Ala Val Val Val Phe Ala Ser His Tyr Asn Glu Pro Arg	340 345 350
gta gct tct ggt gaa tcc tta tca ctc gtt cgt cag aca ttg tta acc	1104
Val Ala Ser Gly Glu Ser Leu Ser Leu Val Arg Gln Thr Leu Leu Thr	355 360 365
act atc aat ata ggc tca ttc agt gat act cat tgg gag aag aag ttg	1152
Thr Ile Asn Ile Gly Ser Phe Ser Asp Thr His Trp Glu Lys Lys Leu	370 375 380
tgg ttc tat cta act ggt ggt ctt aat atg caa atc gag cat cat ctc	1200
Trp Phe Tyr Leu Thr Gly Gly Leu Asn Met Gln Ile Glu His His Leu	385 390 395 400
ttc cca aca atg ccc cgc cat aat ctt ccg aag aca act ttt ctg gtc	1248
Phe Pro Thr Met Pro Arg His Asn Leu Pro Lys Thr Thr Phe Leu Val	405 410 415
aag tca cta gcc cag gag cta gga ctg cca tac aag gaa acc aac att	1296
Lys Ser Leu Ala Gln Glu Leu Gly Leu Pro Tyr Lys Glu Thr Asn Ile	420 425 430
gtc agt tta acc aag gcg gcc gtt act act ttg cat cat aat gct ctg	1344
Val Ser Leu Thr Lys Ala Ala Val Thr Thr Leu His His Asn Ala Leu	435 440 445
cgT aac atc gag aga ttg ctt gct agg tag	1374
Arg Asn Ile Glu Arg Leu Leu Ala Arg	450 455

<210> SEQ ID NO 18

<211> LENGTH: 457

<212> TYPE: PRT

<213> ORGANISM: Perkinsus marinus

<400> SEQUENCE: 18

Met Thr Thr Ser Thr Thr Thr Val Gln Leu Gln Glu Asp Leu Ser Ser	
1	5 10 15

Gly Asp Gln Asn Ala His Pro Ser Pro Ser Arg Ala Thr Pro Ser Val	
20	25 30

Gly Asp Thr Lys Glu Asp Ala Arg Val Val Ile Lys Leu Phe Gly Thr	
35	40 45

-continued

Trp Val Asp Val Thr Ala Trp Leu Asn Asp His Pro Gly Gly Ser Lys
 50 55 60

Val Leu Arg Ala Phe Asn Lys Lys Asp Ala Thr Asp Ala Val Met Ala
 65 70 75 80

Met His Thr Asp Glu Ala Ile Lys Arg Ile Ile Arg Phe Ser Asn Val
 85 90 95

Val Ser Ser Ala Pro Ile Asn Ala Ser Ile Gly Asp Val Gln Val Ile
 100 105 110

Glu Lys Ser Leu Ser Arg Glu Gln Leu Met Tyr Tyr Lys Leu Arg Thr
 115 120 125

Leu Ala Arg Asn Gln Gly Trp Phe Gln Ser Asn Leu Leu Tyr Glu Gly
 130 135 140

Val Lys Ala Met Ile Ala Phe Gly Leu Leu Ile Ile Gly Phe Ala Thr
 145 150 155 160

Leu Tyr Phe Asp Tyr Gly Ile Trp Ser Thr Ala Leu Ile Gly Phe Ala
 165 170 175

Trp Phe Gln Leu Gly Trp Leu Gly His Asp Trp Ser His His Thr Ala
 180 185 190

Leu Pro Lys Ser Thr Thr Asn Cys Ala Asn Tyr Asn Asp Tyr Leu Gly
 195 200 205

Trp Leu Thr Gly Leu Ala Arg Gly Asn Thr Leu Leu Trp Trp Lys Leu
 210 215 220

Arg His Asn Thr His His Val Leu Thr Asn Gln Tyr Glu Asn Asp Pro
 225 230 235 240

Asp Ile Leu Thr Gln Pro Pro Leu His Phe Phe Glu Asp Phe Asp Val
 245 250 255

Gly Asn Val Asn Arg Tyr Gln Ala Val Tyr Tyr Leu Pro Met Leu Thr
 260 265 270

Leu Leu His Leu Phe Trp Leu Tyr Glu Ser Val Leu Val Cys Leu Arg
 275 280 285

Gln Ser Lys Ser Ile Asn Arg Tyr Asn Arg Met His Ala Arg Arg Asp
 290 295 300

Thr Val Ala Leu Val Leu His Ile Leu Ile Val Gly Ile Ile Ser Tyr
 305 310 315 320

Thr Ser Gly Lys Tyr Leu Leu Ile Leu Leu Ala Tyr Met Leu Ser Gly
 325 330 335

Phe Leu Thr Ala Val Val Val Phe Ala Ser His Tyr Asn Glu Pro Arg
 340 345 350

Val Ala Ser Gly Glu Ser Leu Ser Leu Val Arg Gln Thr Leu Leu Thr
 355 360 365

Thr Ile Asn Ile Gly Ser Phe Ser Asp Thr His Trp Glu Lys Lys Leu
 370 375 380

Trp Phe Tyr Leu Thr Gly Gly Leu Asn Met Gln Ile Glu His His Leu
 385 390 395 400

Phe Pro Thr Met Pro Arg His Asn Leu Pro Lys Thr Thr Phe Leu Val
 405 410 415

Lys Ser Leu Ala Gln Glu Leu Gly Leu Pro Tyr Lys Glu Thr Asn Ile
 420 425 430

Val Ser Leu Thr Lys Ala Ala Val Thr Thr Leu His His Asn Ala Leu
 435 440 445

Arg Asn Ile Glu Arg Leu Leu Ala Arg

-continued

450	455	
<210> SEQ ID NO 19		
<211> LENGTH: 1224		
<212> TYPE: DNA		
<213> ORGANISM: Acanthamoeba castellanii		
<220> FEATURE:		
<221> NAME/KEY: CDS		
<222> LOCATION: (1)..(1224)		
<223> OTHER INFORMATION: Delta-12/Delta-15-Desaturase		
<400> SEQUENCE: 19		
atg act att act act acc cag acc ttg aac cag aag gct gct aag aag		48
Met Thr Ile Thr Thr Gln Thr Leu Asn Gln Lys Ala Ala Lys Lys		
1 5 10 15		
gga gga aag gag agg gct cca att att cca aag gag aac gct cca ttc		96
Gly Gly Lys Glu Arg Ala Pro Ile Ile Pro Lys Glu Asn Ala Pro Phe		
20 25 30		
act ttg gga cag atc aag gga gct atc cca cct cat ctc ttc aag cac		144
Thr Leu Gly Gln Ile Lys Gly Ala Ile Pro Pro His Leu Phe Lys His		
35 40 45		
tcc atg ttg aag tct ttc tcc tac ttg gga gtg gat ttg ttg gag tct		192
Ser Met Leu Lys Ser Phe Ser Tyr Leu Gly Val Asp Leu Leu Glu Ser		
50 55 60		
acc atc tgg ttg ttc ctc atc ttg tac ttg gat gga ctc act aag gag		240
Thr Ile Trp Leu Phe Leu Ile Leu Tyr Leu Asp Gly Leu Thr Lys Glu		
65 70 75 80		
aac acc ttg ttg aac tgg act tgc tgg gtt gca tac tgg ttg tac caa		288
Asn Thr Leu Leu Asn Trp Thr Cys Trp Val Ala Tyr Trp Leu Tyr Gln		
85 90 95		
gga ttg act tgg act gga att tgg gtg ttg gct cat gag tgt gga cat		336
Gly Leu Thr Trp Thr Gly Ile Trp Val Leu Ala His Glu Cys Gly His		
100 105 110		
gga gga ttc gtt gct caa gag tgg ttg aac gat acc gtg ggt ttc att		384
Gly Gly Phe Val Ala Gln Glu Trp Leu Asn Asp Thr Val Gly Phe Ile		
115 120 125		
ttc cat acc gtg ctc tac gtt cca tac ttc tcc tgg aag ttc tct cat		432
Phe His Thr Val Leu Tyr Val Pro Tyr Phe Ser Trp Lys Phe Ser His		
130 135 140		
gct aag cac cat cac tac acc aac cac atg act aag gat gag cca ttc		480
Ala Lys His His His Tyr Thr Asn His Met Thr Lys Asp Glu Pro Phe		
145 150 155 160		
gtg cca cat aca atc act cca gag caa agg gct aaa gtg gat caa gga		528
Val Pro His Thr Ile Thr Pro Glu Gln Arg Ala Lys Val Asp Gln Gly		
165 170 175		
gag ttg cca cat cca aac aag cca tcc ctc ttc gct ttc tac gag aga		576
Glu Leu Pro His Pro Asn Lys Pro Ser Leu Phe Ala Phe Tyr Glu Arg		
180 185 190		
tgg gtg atc cca ttc gtg atg ttg ttc ttg gga tgg cca ctc tac ttg		624
Trp Val Ile Pro Phe Val Met Leu Phe Leu Gly Trp Pro Leu Tyr Leu		
195 200 205		
tct atc aac gct tct gga cca cca aag aag gag ttg gtt tcc cac tac		672
Ser Ile Asn Ala Ser Gly Pro Pro Lys Lys Glu Leu Val Ser His Tyr		
210 215 220		
gat cca aag gct tcc atc ttc aac aag aaa gat tgg tgg aag atc ttg		720
Asp Pro Lys Ala Ser Ile Phe Asn Lys Lys Asp Trp Trp Lys Ile Leu		
225 230 235 240		
ctc tct gat ttg gga ttg gtt gct tgg act ttg gct ttg tgg aag ttg		768
Leu Ser Asp Leu Gly Leu Val Ala Trp Thr Leu Ala Leu Trp Lys Leu		

-continued

245	250	255	
gga gag act ttc gga ttc gga ttg gtg gct gct ctt tac att cca cca Gly Glu Thr Phe Gly Phe Gly Leu Val Ala Ala Leu Tyr Ile Pro Pro 260 265 270			816
gtg ctc gtt acc aac tct tac ttg gtg gct atc acc ttc ttg caa cac Val Leu Val Thr Asn Ser Tyr Leu Val Ala Ile Thr Phe Leu Gln His 275 280 285			864
acc gat gat atc ctc cca cat tac gat gct act gag tgg act tgg ttg Thr Asp Asp Ile Leu Pro His Tyr Asp Ala Thr Glu Trp Thr Trp Leu 290 295 300			912
aga gga gct ttg tgc act gtg gat aga tct ttg gga tgg ttc gga gat Arg Gly Ala Leu Cys Thr Val Asp Arg Ser Leu Gly Trp Phe Gly Asp 305 310 315 320			960
tac aag acc cat cac atc gtt gat act cat gtg acc cac cac atc ttc Tyr Lys Thr His His Ile Val Asp Thr His Val Thr His His Ile Phe 325 330 335			1008
tct tac ctc cca ttc tat aac gct gag gag gct act aag gct att aag Ser Tyr Leu Pro Phe Tyr Asn Ala Glu Glu Ala Thr Lys Ala Ile Lys 340 345 350			1056
cca gtg ttg aag gag tat cac tgc gag gat aag aga gga ttc ttc cac Pro Val Leu Lys Glu Tyr His Cys Glu Asp Lys Arg Gly Phe Phe His 355 360 365			1104
ttc tgg tac ttg ttc ttc aag acc gct gct gag aac tct gtt gtg gat Phe Trp Tyr Leu Phe Phe Lys Thr Ala Ala Glu Asn Ser Val Val Asp 370 375 380			1152
aac gag acc aac aag tcc cca gga atc ttc tac ttc ttc agg gag gag Asn Glu Thr Asn Lys Ser Pro Gly Ile Phe Tyr Phe Phe Arg Glu Glu 385 390 395 400			1200
att aag cac gga aag gct cat tga Ile Lys His Gly Lys Ala His 405			1224
 <210> SEQ ID NO 20 <211> LENGTH: 407 <212> TYPE: PRT <213> ORGANISM: Acanthamoeba castellanii <400> SEQUENCE: 20			
Met Thr Ile Thr Thr Thr Gln Thr Leu Asn Gln Lys Ala Ala Lys Lys 1 5 10 15			
Gly Gly Lys Glu Arg Ala Pro Ile Ile Pro Lys Glu Asn Ala Pro Phe 20 25 30			
Thr Leu Gly Gln Ile Lys Gly Ala Ile Pro Pro His Leu Phe Lys His 35 40 45			
Ser Met Leu Lys Ser Phe Ser Tyr Leu Gly Val Asp Leu Leu Glu Ser 50 55 60			
Thr Ile Trp Leu Phe Leu Ile Leu Tyr Leu Asp Gly Leu Thr Lys Glu 65 70 75 80			
Asn Thr Leu Leu Asn Trp Thr Cys Trp Val Ala Tyr Trp Leu Tyr Gln 85 90 95			
Gly Leu Thr Trp Thr Gly Ile Trp Val Leu Ala His Glu Cys Gly His 100 105 110			
Gly Gly Phe Val Ala Gln Glu Trp Leu Asn Asp Thr Val Gly Phe Ile 115 120 125			
Phe His Thr Val Leu Tyr Val Pro Tyr Phe Ser Trp Lys Phe Ser His 130 135 140			

-continued

Ala Lys His His His Tyr Thr Asn His Met Thr Lys Asp Glu Pro Phe
 145 150 155 160

Val Pro His Thr Ile Thr Pro Glu Gln Arg Ala Lys Val Asp Gln Gly
 165 170 175

Glu Leu Pro His Pro Asn Lys Pro Ser Leu Phe Ala Phe Tyr Glu Arg
 180 185 190

Trp Val Ile Pro Phe Val Met Leu Phe Leu Gly Trp Pro Leu Tyr Leu
 195 200 205

Ser Ile Asn Ala Ser Gly Pro Pro Lys Lys Glu Leu Val Ser His Tyr
 210 215 220

Asp Pro Lys Ala Ser Ile Phe Asn Lys Lys Asp Trp Trp Lys Ile Leu
 225 230 235 240

Leu Ser Asp Leu Gly Leu Val Ala Trp Thr Leu Ala Leu Trp Lys Leu
 245 250 255

Gly Glu Thr Phe Gly Phe Gly Leu Val Ala Ala Leu Tyr Ile Pro Pro
 260 265 270

Val Leu Val Thr Asn Ser Tyr Leu Val Ala Ile Thr Phe Leu Gln His
 275 280 285

Thr Asp Asp Ile Leu Pro His Tyr Asp Ala Thr Glu Trp Thr Trp Leu
 290 295 300

Arg Gly Ala Leu Cys Thr Val Asp Arg Ser Leu Gly Trp Phe Gly Asp
 305 310 315 320

Tyr Lys Thr His His Ile Val Asp Thr His Val Thr His His Ile Phe
 325 330 335

Ser Tyr Leu Pro Phe Tyr Asn Ala Glu Glu Ala Thr Lys Ala Ile Lys
 340 345 350

Pro Val Leu Lys Glu Tyr His Cys Glu Asp Lys Arg Gly Phe Phe His
 355 360 365

Phe Trp Tyr Leu Phe Phe Lys Thr Ala Ala Glu Asn Ser Val Val Asp
 370 375 380

Asn Glu Thr Asn Lys Ser Pro Gly Ile Phe Tyr Phe Phe Arg Glu Glu
 385 390 395 400

Ile Lys His Gly Lys Ala His
 405

<210> SEQ ID NO 21
 <211> LENGTH: 1224
 <212> TYPE: DNA
 <213> ORGANISM: Acanthamoeba castellanii
 <220> FEATURE:
 <221> NAME/KEY: CDS
 <222> LOCATION: (1)..(1224)
 <223> OTHER INFORMATION: Delta-12/Delta-15-Desaturase

<400> SEQUENCE: 21

atg acg atc acg acg acg cag aca ctg aat cag aag gca gcc aag aag	48
Met Thr Ile Thr Thr Gln Thr Leu Asn Gln Lys Ala Ala Lys Lys	
1 5 10 15	
ggc gga aag gag cgc gct ccg atc att ccc aag gag aac gcc ccc ttc	96
Gly Gly Lys Glu Arg Ala Pro Ile Ile Pro Lys Glu Asn Ala Pro Phe	
20 25 30	
act ctg ggc cag atc aag ggc gcc att cct ccg cat ctc ttc aag cac	144
Thr Leu Gly Gln Ile Lys Gly Ala Ile Pro Pro His Leu Phe Lys His	
35 40 45	

-continued

agc atg ctc aaa tcc ttc agc tat ctg ggc gtg gat ctg ctg gag agc Ser Met Leu Lys Ser Phe Ser Tyr Leu Gly Val Asp Leu Leu Glu Ser 50 55 60	192
acc atc tgg ctc ttc ctc atc ctc tac ctc gac ggc ctc acc aag gag Thr Ile Trp Leu Phe Leu Ile Leu Tyr Leu Asp Gly Leu Thr Lys Glu 65 70 75 80	240
aac acg ctc ctc aac tgg act tgc tgg gtt gcg tac tgg ctc tac cag Asn Thr Leu Leu Asn Trp Thr Cys Trp Val Ala Tyr Trp Leu Tyr Gln 85 90 95	288
ggg ctg acc tgg act ggc att tgg gtg ctg gcc cac gag tgt ggc cat Gly Leu Thr Trp Thr Gly Ile Trp Val Leu Ala His Glu Cys Gly His 100 105 110	336
ggc ggc ttc gtg gcg cag gag tgg ctc aac gac acg gtc ggc ttc atc Gly Gly Phe Val Ala Gln Glu Trp Leu Asn Asp Thr Val Gly Phe Ile 115 120 125	384
ttc cac acc gtc ctc tac gtg ccc tac ttc tcg tgg aag ttc tcc cac Phe His Thr Val Leu Tyr Val Pro Tyr Phe Ser Trp Lys Phe Ser His 130 135 140	432
gcc aag cac cac cac tac acc aac cac atg aca aag gac gag ccc ttc Ala Lys His His His Tyr Thr Asn His Met Thr Lys Asp Glu Pro Phe 145 150 155 160	480
gtg ccc cac acc atc acc cct gag cag agg gcc aag gtc gac cag ggc Val Pro His Thr Ile Thr Pro Glu Gln Arg Ala Lys Val Asp Gln Gly 165 170 175	528
gag ctg ccc cac ccc aac aag ccc tcc ctc ttc gcc ttc tac gaa agg Glu Leu Pro His Pro Asn Lys Pro Ser Leu Phe Ala Phe Tyr Glu Arg 180 185 190	576
tgg gtc atc ccc ttc gtc atg ctc ttc ctc ggc tgg ccg ctc tac ctg Trp Val Ile Pro Phe Val Met Leu Phe Leu Gly Trp Pro Leu Tyr Leu 195 200 205	624
tcc atc aac gcc tct ggc cct ccc aag aag gag ctt gtg tcc cac tac Ser Ile Asn Ala Ser Gly Pro Pro Lys Lys Glu Leu Val Ser His Tyr 210 215 220	672
gac ccc aaa gcc agc atc ttc aac aag aag gac tgg tgg aag atc ctt Asp Pro Lys Ala Ser Ile Phe Asn Lys Lys Asp Trp Trp Lys Ile Leu 225 230 235 240	720
ctc tct gac ctc ggc ctt gtg gcg tgg acc ctg gcc ctc tgg aag ctg Leu Ser Asp Leu Gly Leu Val Ala Trp Thr Leu Ala Leu Trp Lys Leu 245 250 255	768
ggc gag acc ttc ggc ttc ggt ctc gtg gcc gcc ctc tac att ccg ccc Gly Glu Thr Phe Gly Phe Gly Leu Val Ala Ala Leu Tyr Ile Pro Pro 260 265 270	816
gtg ctg gtg acc aac tcc tac ctg gtg gcc atc acc ttc ctc cag cac Val Leu Val Thr Asn Ser Tyr Leu Val Ala Ile Thr Phe Leu Gln His 275 280 285	864
acc gac gac att ctg ccc cac tac gac gcc acc gag tgg acc tgg ctc Thr Asp Asp Ile Leu Pro His Tyr Asp Ala Thr Glu Trp Thr Trp Leu 290 295 300	912
agg ggt gct ctc tgc act gtt gat cgt tcg ctg ggc tgg ttc ggc gac Arg Gly Ala Leu Cys Thr Val Asp Arg Ser Leu Gly Trp Phe Gly Asp 305 310 315 320	960
tac aag acg cac cac atc gtc gac acc cac gtg acg cac cac atc ttc Tyr Lys Thr His His Ile Val Asp Thr His Val Thr His His Ile Phe 325 330 335	1008
tcg tac ctg ccg ttc tac aac gcc gag gag gcc acc aag gcc atc aag Ser Tyr Leu Pro Phe Tyr Asn Ala Glu Glu Ala Thr Lys Ala Ile Lys 340 345 350	1056

-continued

```

ccc gtg ctc aag gag tac cac tgc gag gac aag cgt ggc ttc ttc cac    1104
Pro Val Leu Lys Glu Tyr His Cys Glu Asp Lys Arg Gly Phe Phe His
      355                360                365

ttc tgg tat ctg ttc ttc aag acc gcc gcc gag aac agc gtt gtc gac    1152
Phe Trp Tyr Leu Phe Phe Lys Thr Ala Ala Glu Asn Ser Val Val Asp
      370                375                380

aac gag acc aac aag agc ccc gcc atc ttc tac ttc ttc cgg gag gag    1200
Asn Glu Thr Asn Lys Ser Pro Gly Ile Phe Tyr Phe Phe Arg Glu Glu
      385                390                395                400

atc aag cac ggc aag gcc cac tag    1224
Ile Lys His Gly Lys Ala His
      405

```

<210> SEQ ID NO 22

<211> LENGTH: 407

<212> TYPE: PRT

<213> ORGANISM: Acanthamoeba castellanii

<400> SEQUENCE: 22

```

Met Thr Ile Thr Thr Thr Gln Thr Leu Asn Gln Lys Ala Ala Lys Lys
 1                5                10                15

Gly Gly Lys Glu Arg Ala Pro Ile Ile Pro Lys Glu Asn Ala Pro Phe
      20                25                30

Thr Leu Gly Gln Ile Lys Gly Ala Ile Pro Pro His Leu Phe Lys His
      35                40                45

Ser Met Leu Lys Ser Phe Ser Tyr Leu Gly Val Asp Leu Leu Glu Ser
      50                55                60

Thr Ile Trp Leu Phe Leu Ile Leu Tyr Leu Asp Gly Leu Thr Lys Glu
      65                70                75                80

Asn Thr Leu Leu Asn Trp Thr Cys Trp Val Ala Tyr Trp Leu Tyr Gln
      85                90                95

Gly Leu Thr Trp Thr Gly Ile Trp Val Leu Ala His Glu Cys Gly His
      100                105                110

Gly Gly Phe Val Ala Gln Glu Trp Leu Asn Asp Thr Val Gly Phe Ile
      115                120                125

Phe His Thr Val Leu Tyr Val Pro Tyr Phe Ser Trp Lys Phe Ser His
      130                135                140

Ala Lys His His His Tyr Thr Asn His Met Thr Lys Asp Glu Pro Phe
      145                150                155                160

Val Pro His Thr Ile Thr Pro Glu Gln Arg Ala Lys Val Asp Gln Gly
      165                170                175

Glu Leu Pro His Pro Asn Lys Pro Ser Leu Phe Ala Phe Tyr Glu Arg
      180                185                190

Trp Val Ile Pro Phe Val Met Leu Phe Leu Gly Trp Pro Leu Tyr Leu
      195                200                205

Ser Ile Asn Ala Ser Gly Pro Pro Lys Lys Glu Leu Val Ser His Tyr
      210                215                220

Asp Pro Lys Ala Ser Ile Phe Asn Lys Lys Asp Trp Trp Lys Ile Leu
      225                230                235                240

Leu Ser Asp Leu Gly Leu Val Ala Trp Thr Leu Ala Leu Trp Lys Leu
      245                250                255

Gly Glu Thr Phe Gly Phe Gly Leu Val Ala Ala Leu Tyr Ile Pro Pro
      260                265                270

Val Leu Val Thr Asn Ser Tyr Leu Val Ala Ile Thr Phe Leu Gln His

```

-continued

275	280	285	
Thr Asp Asp Ile Leu Pro His Tyr Asp Ala Thr Glu Trp Thr Trp Leu 290 295 300			
Arg Gly Ala Leu Cys Thr Val Asp Arg Ser Leu Gly Trp Phe Gly Asp 305 310 315 320			
Tyr Lys Thr His His Ile Val Asp Thr His Val Thr His His Ile Phe 325 330 335			
Ser Tyr Leu Pro Phe Tyr Asn Ala Glu Glu Ala Thr Lys Ala Ile Lys 340 345 350			
Pro Val Leu Lys Glu Tyr His Cys Glu Asp Lys Arg Gly Phe Phe His 355 360 365			
Phe Trp Tyr Leu Phe Phe Lys Thr Ala Ala Glu Asn Ser Val Val Asp 370 375 380			
Asn Glu Thr Asn Lys Ser Pro Gly Ile Phe Tyr Phe Phe Arg Glu Glu 385 390 395 400			
Ile Lys His Gly Lys Ala His 405			
<210> SEQ ID NO 23			
<211> LENGTH: 1254			
<212> TYPE: DNA			
<213> ORGANISM: Perkinsus marinus			
<220> FEATURE:			
<221> NAME/KEY: CDS			
<222> LOCATION: (1)..(1254)			
<223> OTHER INFORMATION: Delta-12-Desaturase			
<400> SEQUENCE: 23			
atg acc caa act gag gtc caa gcc gga ccg tgt aga gat ggt agg aac Met Thr Gln Thr Glu Val Gln Ala Gly Pro Cys Arg Asp Gly Arg Asn 1 5 10 15			48
ctc aag agt gag gct gat gtt aaa ggc ttc act gcg gag gag ttt act Leu Lys Ser Glu Ala Asp Val Lys Gly Phe Thr Ala Glu Glu Phe Thr 20 25 30			96
aag gtt ggg ccg tct gtg tgt gct ata caa tca gct atc ccc atg cac Lys Val Gly Pro Ser Val Cys Ala Ile Gln Ser Ala Ile Pro Met His 35 40 45			144
tgt cgt gat agg agc ctg tca agg tct gtc cta tgc gtc atc agg gat Cys Arg Asp Arg Ser Leu Ser Arg Ser Val Leu Cys Val Ile Arg Asp 50 55 60			192
ctc ctc tac ata aca gca tgt gct gct gtg cag tac tct ctg ttg gcg Leu Leu Tyr Ile Thr Ala Cys Ala Ala Val Gln Tyr Ser Leu Leu Ala 65 70 75 80			240
tta gta ccc ccg gac tca acc ctc ctg agg gca gtc ctc tgg ggt gtt Leu Val Pro Pro Asp Ser Thr Leu Leu Arg Ala Val Leu Trp Gly Val 85 90 95			288
tac att ttc tgg caa ggc gtc ttt ttt act ggt att tgg gtg atg ggc Tyr Ile Phe Trp Gln Gly Val Phe Phe Thr Gly Ile Trp Val Met Gly 100 105 110			336
cac gag tgc ggc cat ggg gct ttt tcc cct tat tct atg ctg aac gat His Glu Cys Gly His Gly Ala Phe Ser Pro Tyr Ser Met Leu Asn Asp 115 120 125			384
agt att ggt ttt gtc ctc cac tcg gcc ctc ttg gta ccc tac ttc agc Ser Ile Gly Phe Val Leu His Ser Ala Leu Leu Val Pro Tyr Phe Ser 130 135 140			432
tgg cag tac tcc cat gcg agg cac cat aag ttc acc aac cac gct act Trp Gln Tyr Ser His Ala Arg His His Lys Phe Thr Asn His Ala Thr			480

-continued

145	150	155	160	
aag ggt gag agc cat gtc ccc agc ctg gaa agt gag atg ggc gta ttc				528
Lys Gly Glu Ser His Val Pro Ser Leu Glu Ser Glu Met Gly Val Phe	165	170	175	
agt cgt ata cag aag gcc ctg gag ggt tat ggt ctc gat gat gtc ttc				576
Ser Arg Ile Gln Lys Ala Leu Glu Gly Tyr Gly Leu Asp Asp Val Phe	180	185	190	
cca gtc ttc cct ata gtg atg ctc ctg gtt ggg tat cct gtg tat ctc				624
Pro Val Phe Pro Ile Val Met Leu Leu Val Gly Tyr Pro Val Tyr Leu	195	200	205	
ttc tgg aat gca tca ggt ggg cgt gtg ggc tac gat cgc cgt ccg tac				672
Phe Trp Asn Ala Ser Gly Gly Arg Val Gly Tyr Asp Arg Arg Pro Tyr	210	215	220	
agc gac act aag cca tct cat ttc aat ccc aac ggt ggc ctt ttc cct				720
Ser Asp Thr Lys Pro Ser His Phe Asn Pro Asn Gly Gly Leu Phe Pro	225	230	235	240
cct tat atg aga gag aaa gtc ctc ctt agt gga gtt ggc tgt agc ata				768
Pro Tyr Met Arg Glu Lys Val Leu Leu Ser Gly Val Gly Cys Ser Ile	245	250	255	
acc ctc ctt att ttg gcc tat tgt gct ggg agg gta ggc ctt agc agt				816
Thr Leu Leu Ile Leu Ala Tyr Cys Ala Gly Arg Val Gly Leu Ser Ser	260	265	270	
gta ttg ttg tgg tat ggt tgt ccc tac ctt atg acc aac gcc tgg cta				864
Val Leu Leu Trp Tyr Gly Cys Pro Tyr Leu Met Thr Asn Ala Trp Leu	275	280	285	
acg ctg tat acc tcc cta cag cac acg cat gaa gga gtc ccc cat tat				912
Thr Leu Tyr Thr Ser Leu Gln His Thr His Glu Gly Val Pro His Tyr	290	295	300	
ggc gat gag gct ttc acc ttc atc aga ggt gcc tta gct tct atc gat				960
Gly Asp Glu Ala Phe Thr Phe Ile Arg Gly Ala Leu Ala Ser Ile Asp	305	310	315	320
cgt cca ccg tat ggc att ttc tct acg cat ttt cac cac gaa att ggc				1008
Arg Pro Pro Tyr Gly Ile Phe Ser Thr His Phe His His Glu Ile Gly	325	330	335	
acc act cat gtt ctg cac cac att gat tct agg atc ccc tgt tac cat				1056
Thr Thr His Val Leu His His Ile Asp Ser Arg Ile Pro Cys Tyr His	340	345	350	
gct aga gaa gcc act gat gct atc aag cct att ctg ggg gat tac tat				1104
Ala Arg Glu Ala Thr Asp Ala Ile Lys Pro Ile Leu Gly Asp Tyr Tyr	355	360	365	
agg gag gat ggt act cct ata gta aag gca ttt ttg aag gtc cac aga				1152
Arg Glu Asp Gly Thr Pro Ile Val Lys Ala Phe Leu Lys Val His Arg	370	375	380	
gag tgc aag ttc atc gga ggc ctc aac ggc gtc cag ttt tac cgt cct				1200
Glu Cys Lys Phe Ile Gly Gly Leu Asn Gly Val Gln Phe Tyr Arg Pro	385	390	395	400
ggg cag cgg ccg cag cag cag ccc tgc ggc agc aac gct cgc act tct				1248
Gly Gln Arg Pro Gln Gln Gln Pro Cys Gly Ser Asn Ala Arg Thr Ser	405	410	415	
cgt tag				1254
Arg				

<210> SEQ ID NO 24

<211> LENGTH: 417

<212> TYPE: PRT

<213> ORGANISM: Perkinsus marinus

<400> SEQUENCE: 24

-continued

Met Thr Gln Thr Glu Val Gln Ala Gly Pro Cys Arg Asp Gly Arg Asn
 1 5 10 15
 Leu Lys Ser Glu Ala Asp Val Lys Gly Phe Thr Ala Glu Glu Phe Thr
 20 25 30
 Lys Val Gly Pro Ser Val Cys Ala Ile Gln Ser Ala Ile Pro Met His
 35 40 45
 Cys Arg Asp Arg Ser Leu Ser Arg Ser Val Leu Cys Val Ile Arg Asp
 50 55 60
 Leu Leu Tyr Ile Thr Ala Cys Ala Ala Val Gln Tyr Ser Leu Leu Ala
 65 70 75 80
 Leu Val Pro Pro Asp Ser Thr Leu Leu Arg Ala Val Leu Trp Gly Val
 85 90 95
 Tyr Ile Phe Trp Gln Gly Val Phe Phe Thr Gly Ile Trp Val Met Gly
 100 105 110
 His Glu Cys Gly His Gly Ala Phe Ser Pro Tyr Ser Met Leu Asn Asp
 115 120 125
 Ser Ile Gly Phe Val Leu His Ser Ala Leu Leu Val Pro Tyr Phe Ser
 130 135 140
 Trp Gln Tyr Ser His Ala Arg His His Lys Phe Thr Asn His Ala Thr
 145 150 155 160
 Lys Gly Glu Ser His Val Pro Ser Leu Glu Ser Glu Met Gly Val Phe
 165 170 175
 Ser Arg Ile Gln Lys Ala Leu Glu Gly Tyr Gly Leu Asp Asp Val Phe
 180 185 190
 Pro Val Phe Pro Ile Val Met Leu Leu Val Gly Tyr Pro Val Tyr Leu
 195 200 205
 Phe Trp Asn Ala Ser Gly Gly Arg Val Gly Tyr Asp Arg Arg Pro Tyr
 210 215 220
 Ser Asp Thr Lys Pro Ser His Phe Asn Pro Asn Gly Gly Leu Phe Pro
 225 230 235 240
 Pro Tyr Met Arg Glu Lys Val Leu Leu Ser Gly Val Gly Cys Ser Ile
 245 250 255
 Thr Leu Leu Ile Leu Ala Tyr Cys Ala Gly Arg Val Gly Leu Ser Ser
 260 265 270
 Val Leu Leu Trp Tyr Gly Cys Pro Tyr Leu Met Thr Asn Ala Trp Leu
 275 280 285
 Thr Leu Tyr Thr Ser Leu Gln His Thr His Glu Gly Val Pro His Tyr
 290 295 300
 Gly Asp Glu Ala Phe Thr Phe Ile Arg Gly Ala Leu Ala Ser Ile Asp
 305 310 315 320
 Arg Pro Pro Tyr Gly Ile Phe Ser Thr His Phe His His Glu Ile Gly
 325 330 335
 Thr Thr His Val Leu His His Ile Asp Ser Arg Ile Pro Cys Tyr His
 340 345 350
 Ala Arg Glu Ala Thr Asp Ala Ile Lys Pro Ile Leu Gly Asp Tyr Tyr
 355 360 365
 Arg Glu Asp Gly Thr Pro Ile Val Lys Ala Phe Leu Lys Val His Arg
 370 375 380
 Glu Cys Lys Phe Ile Gly Gly Leu Asn Gly Val Gln Phe Tyr Arg Pro
 385 390 395 400

-continued

Gly Gln Arg Pro Gln Gln Gln Pro Cys Gly Ser Asn Ala Arg Thr Ser
 405 410 415

Arg

<210> SEQ ID NO 25
 <211> LENGTH: 31
 <212> TYPE: DNA
 <213> ORGANISM: Artificial Sequence
 <220> FEATURE:
 <223> OTHER INFORMATION: Description of Artificial Sequence: primer

<400> SEQUENCE: 25

ggtaccatgg cgatcacgac gacgcagaca c 31

<210> SEQ ID NO 26
 <211> LENGTH: 34
 <212> TYPE: DNA
 <213> ORGANISM: Artificial Sequence
 <220> FEATURE:
 <223> OTHER INFORMATION: Description of Artificial Sequence: primer

<400> SEQUENCE: 26

gagctcctag tgggccttgc cgtgcttgat ctcc 34

<210> SEQ ID NO 27
 <211> LENGTH: 30
 <212> TYPE: DNA
 <213> ORGANISM: Artificial Sequence
 <220> FEATURE:
 <223> OTHER INFORMATION: Description of Artificial Sequence: primer

<400> SEQUENCE: 27

ggtaccatgg tcctcacaac cccggccctc 30

<210> SEQ ID NO 28
 <211> LENGTH: 29
 <212> TYPE: DNA
 <213> ORGANISM: Artificial Sequence
 <220> FEATURE:
 <223> OTHER INFORMATION: Description of Artificial Sequence: primer

<400> SEQUENCE: 28

ggagctctca gttctcagca cccatcttc 29

<210> SEQ ID NO 29
 <211> LENGTH: 26
 <212> TYPE: DNA
 <213> ORGANISM: Artificial Sequence
 <220> FEATURE:
 <223> OTHER INFORMATION: Description of Artificial Sequence: primer

<400> SEQUENCE: 29

ggtaccatgg ccaccgcata tgcatac 26

<210> SEQ ID NO 30
 <211> LENGTH: 27
 <212> TYPE: DNA
 <213> ORGANISM: Artificial Sequence
 <220> FEATURE:
 <223> OTHER INFORMATION: Description of Artificial Sequence: primer

<400> SEQUENCE: 30

ggagctttag ccgtagtagg cctcctt 27

-continued

<210> SEQ ID NO 31
<211> LENGTH: 26
<212> TYPE: DNA
<213> ORGANISM: Artificial Sequence
<220> FEATURE:
<223> OTHER INFORMATION: Description of Artificial Sequence: primer

<400> SEQUENCE: 31

ggtaccatgg cggctgcgac ggcgac 26

<210> SEQ ID NO 32
<211> LENGTH: 27
<212> TYPE: DNA
<213> ORGANISM: Artificial Sequence
<220> FEATURE:
<223> OTHER INFORMATION: Description of Artificial Sequence: primer

<400> SEQUENCE: 32

ggagctttag tegtgettcc tcttggg 27

<210> SEQ ID NO 33
<211> LENGTH: 26
<212> TYPE: DNA
<213> ORGANISM: Artificial Sequence
<220> FEATURE:
<223> OTHER INFORMATION: Description of Artificial Sequence: primer

<400> SEQUENCE: 33

ggtaccatga cccaaactga ggtcca 26

<210> SEQ ID NO 34
<211> LENGTH: 26
<212> TYPE: DNA
<213> ORGANISM: Artificial Sequence
<220> FEATURE:
<223> OTHER INFORMATION: Description of Artificial Sequence: primer

<400> SEQUENCE: 34

ggagctctaa cgagaagtgc gacgct 26

<210> SEQ ID NO 35
<211> LENGTH: 26
<212> TYPE: DNA
<213> ORGANISM: Artificial Sequence
<220> FEATURE:
<223> OTHER INFORMATION: Description of Artificial Sequence: primer

<400> SEQUENCE: 35

ggtaccatgt cttctcttac cctcta 26

<210> SEQ ID NO 36
<211> LENGTH: 26
<212> TYPE: DNA
<213> ORGANISM: Artificial Sequence
<220> FEATURE:
<223> OTHER INFORMATION: Description of Artificial Sequence: primer

<400> SEQUENCE: 36

ggagctctat tccactatgg caacag 26

<210> SEQ ID NO 37
<211> LENGTH: 26

-continued

<212> TYPE: DNA
<213> ORGANISM: Artificial Sequence
<220> FEATURE:
<223> OTHER INFORMATION: Description of Artificial Sequence: primer

<400> SEQUENCE: 37

ggtaccatga ctacttcaac cactac 26

<210> SEQ ID NO 38
<211> LENGTH: 26
<212> TYPE: DNA
<213> ORGANISM: Artificial Sequence
<220> FEATURE:
<223> OTHER INFORMATION: Description of Artificial Sequence: primer

<400> SEQUENCE: 38

ggagctctac ctagcaagca atctct 26

<210> SEQ ID NO 39
<211> LENGTH: 34
<212> TYPE: DNA
<213> ORGANISM: Artificial Sequence
<220> FEATURE:
<223> OTHER INFORMATION: Description of Artificial Sequence: primer

<400> SEQUENCE: 39

ggatccacca tggcgatcac gacgacgcag acac 34

<210> SEQ ID NO 40
<211> LENGTH: 36
<212> TYPE: DNA
<213> ORGANISM: Artificial Sequence
<220> FEATURE:
<223> OTHER INFORMATION: Description of Artificial Sequence: primer

<400> SEQUENCE: 40

ggtctagact agtgggcctt gccgtgcttg atctcc 36

<210> SEQ ID NO 41
<211> LENGTH: 33
<212> TYPE: DNA
<213> ORGANISM: Artificial Sequence
<220> FEATURE:
<223> OTHER INFORMATION: Description of Artificial Sequence: primer

<400> SEQUENCE: 41

ggatccagga tggctctcac aaccccgcc ctc 33

<210> SEQ ID NO 42
<211> LENGTH: 30
<212> TYPE: DNA
<213> ORGANISM: Artificial Sequence
<220> FEATURE:
<223> OTHER INFORMATION: Description of Artificial Sequence: primer

<400> SEQUENCE: 42

ggtctagatc agttctcagc acccatcttc 30

<210> SEQ ID NO 43
<211> LENGTH: 26
<212> TYPE: DNA
<213> ORGANISM: Artificial Sequence
<220> FEATURE:
<223> OTHER INFORMATION: Description of Artificial Sequence: primer

-continued

<400> SEQUENCE: 43
ggatccatgg ccaccgcac tgcac 26

<210> SEQ ID NO 44
<211> LENGTH: 29
<212> TYPE: DNA
<213> ORGANISM: Artificial Sequence
<220> FEATURE:
<223> OTHER INFORMATION: Description of Artificial Sequence: primer

<400> SEQUENCE: 44
ggtctagatt agccgtagta ggcctcctt 29

<210> SEQ ID NO 45
<211> LENGTH: 26
<212> TYPE: DNA
<213> ORGANISM: Artificial Sequence
<220> FEATURE:
<223> OTHER INFORMATION: Description of Artificial Sequence: primer

<400> SEQUENCE: 45
ggatccatgg cggctgac ggcgac 26

<210> SEQ ID NO 46
<211> LENGTH: 29
<212> TYPE: DNA
<213> ORGANISM: Artificial Sequence
<220> FEATURE:
<223> OTHER INFORMATION: Description of Artificial Sequence: primer

<400> SEQUENCE: 46
ggtctagatt agtcgtgctt cctctggg 29

<210> SEQ ID NO 47
<211> LENGTH: 26
<212> TYPE: DNA
<213> ORGANISM: Artificial Sequence
<220> FEATURE:
<223> OTHER INFORMATION: Description of Artificial Sequence: primer

<400> SEQUENCE: 47
ggatccatga cccaaactga ggtcca 26

<210> SEQ ID NO 48
<211> LENGTH: 28
<212> TYPE: DNA
<213> ORGANISM: Artificial Sequence
<220> FEATURE:
<223> OTHER INFORMATION: Description of Artificial Sequence: primer

<400> SEQUENCE: 48
ggtctagact aacgagaagt gcgagcgt 28

<210> SEQ ID NO 49
<211> LENGTH: 26
<212> TYPE: DNA
<213> ORGANISM: Artificial Sequence
<220> FEATURE:
<223> OTHER INFORMATION: Description of Artificial Sequence: primer

<400> SEQUENCE: 49
ggatccatgt cttctcttac cctcta 26

-continued

<210> SEQ ID NO 50
<211> LENGTH: 28
<212> TYPE: DNA
<213> ORGANISM: Artificial Sequence
<220> FEATURE:
<223> OTHER INFORMATION: Description of Artificial Sequence: primer

<400> SEQUENCE: 50

ggtctagact attccactat ggcaacag 28

<210> SEQ ID NO 51
<211> LENGTH: 26
<212> TYPE: DNA
<213> ORGANISM: Artificial Sequence
<220> FEATURE:
<223> OTHER INFORMATION: Description of Artificial Sequence: primer

<400> SEQUENCE: 51

ggatccatga ctacttcaac cactac 26

<210> SEQ ID NO 52
<211> LENGTH: 28
<212> TYPE: DNA
<213> ORGANISM: Artificial Sequence
<220> FEATURE:
<223> OTHER INFORMATION: Description of Artificial Sequence: primer

<400> SEQUENCE: 52

ggtctagact acctagcaag caatctct 28

<210> SEQ ID NO 53
<211> LENGTH: 26
<212> TYPE: DNA
<213> ORGANISM: Artificial Sequence
<220> FEATURE:
<223> OTHER INFORMATION: Description of Artificial Sequence: primer
<220> FEATURE:
<221> NAME/KEY: misc_feature
<222> LOCATION: (3)..(3)
<223> OTHER INFORMATION: n is inosine
<220> FEATURE:
<221> NAME/KEY: misc_feature
<222> LOCATION: (9)..(9)
<223> OTHER INFORMATION: n is inosine
<220> FEATURE:
<221> NAME/KEY: misc_feature
<222> LOCATION: (12)..(12)
<223> OTHER INFORMATION: n is inosine
<220> FEATURE:
<221> NAME/KEY: misc_feature
<222> LOCATION: (21)..(21)
<223> OTHER INFORMATION: n is inosine
<220> FEATURE:
<221> NAME/KEY: misc_feature
<222> LOCATION: (24)..(24)
<223> OTHER INFORMATION: n is inosine

<400> SEQUENCE: 53

ggntgghtng gncaygayky nksnca 26

<210> SEQ ID NO 54
<211> LENGTH: 23
<212> TYPE: DNA
<213> ORGANISM: Artificial Sequence
<220> FEATURE:
<223> OTHER INFORMATION: Description of Artificial Sequence: primer

-continued

```

<220> FEATURE:
<221> NAME/KEY: misc_feature
<222> LOCATION: (6)..(6)
<223> OTHER INFORMATION: n is a, c, g, or t

<400> SEQUENCE: 54

ggraanagrt grtgytcdat ytg                                     23

<210> SEQ ID NO 55
<211> LENGTH: 4
<212> TYPE: PRT
<213> ORGANISM: Unknown
<220> FEATURE:
<223> OTHER INFORMATION: Cyt b5 motif

<400> SEQUENCE: 55

His Pro Gly Gly
1

<210> SEQ ID NO 56
<211> LENGTH: 29
<212> TYPE: DNA
<213> ORGANISM: Artificial Sequence
<220> FEATURE:
<223> OTHER INFORMATION: Description of Artificial Sequence: primer

<400> SEQUENCE: 56

caagtaccac ccgggcggca gcagggccca                             29

<210> SEQ ID NO 57
<211> LENGTH: 29
<212> TYPE: DNA
<213> ORGANISM: Artificial Sequence
<220> FEATURE:
<223> OTHER INFORMATION: Description of Artificial Sequence: primer

<400> SEQUENCE: 57

tgccctgct gcgcgccggg tggacttg                                 29

```

We claim:

1. A process for the production of arachidonic acid or eicosapentaenoic acid or arachidonic acid and eicosapentaenoic acid in transgenic plants that produce mature seeds with a content of at least 1% by weight of said compounds referred to the total lipid content of said organism which comprises:

- a) introducing at least one nucleic acid sequence in said transgenic plant, which encodes a polypeptide having a Δ -12-desaturase and Δ -15-desaturase-activity, and
- b) introducing at least one second nucleic acid sequence in said transgenic plant, which encodes a polypeptide having a Δ -9-elongase-activity, and
- c) introducing at least one third nucleic acid sequence in said transgenic plant, which encodes a polypeptide having a Δ -8-desaturase-activity, and
- d) introducing at least one fourth nucleic acid sequence, which encodes a polypeptide having a Δ -5-desaturase-activity, and
- e) cultivating and harvesting of said transgenic plant, wherein the nucleic acid sequence which encodes a polypeptide having Δ -12-desaturase and Δ -15-desatu-

rase activity comprises a nucleic acid sequence selected from the group consisting of

- a) the nucleic acid sequence of SEQ ID NO: 19;
- b) a nucleic acid sequence encoding the polypeptide sequence of SEQ ID NO: 20; and
- c) a nucleic acid sequence encoding a polypeptide having Δ -12-desaturase and Δ -15-desaturase activity and having at least 90% homology to the sequence of SEQ ID NO: 20.

2. The process of claim 1, wherein the nucleic acid sequence which encodes a polypeptide having Δ -8-desaturase, Δ -9-elongase or Δ -5-desaturase activity comprises a nucleic acid sequence selected from the group consisting of

- a) a nucleic acid sequence depicted in SEQ ID NO: 1, SEQ ID NO: 3, SEQ ID NO: 5, SEQ ID NO: 7, SEQ ID NO: 9, SEQ ID NO: 11, SEQ ID NO: 13, SEQ ID NO: 15, SEQ ID NO: 17, SEQ ID NO: 21 and SEQ ID NO: 23, encoding a polypeptide sequence as depicted in SEQ ID NO: 2, SEQ ID NO: 4, SEQ ID NO: 6, SEQ ID NO: 8, SEQ ID NO: 10, SEQ ID NO: 12, SEQ ID NO: 14, SEQ ID NO: 16, SEQ ID NO: 18, SEQ ID NO: 22 or SEQ ID NO: 24, and

- b) a nucleic acid sequence encoding a polypeptide having at least 50% homology to the sequence as depicted in SEQ ID NO: 2, SEQ ID NO: 4, SEQ ID NO: 6, SEQ ID NO: 8, SEQ ID NO: 10, SEQ ID NO: 12, SEQ ID NO: 14, SEQ ID NO: 16, SEQ ID NO: 18, SEQ ID NO: 20, SEQ ID NO: 22 or SEQ ID NO: 24 and which polypeptide has Δ -8-desaturase, Δ -9-elongase, or Δ -5-desaturase activity.
3. The process of claim 1, wherein the transgenic plant is an oilseed plant.
4. The process of claim 1, wherein the transgenic plant that produces mature seeds is selected from the group consisting of the plant families of Anacardiaceae, Asteraceae, Apiaceae, Boraginaceae, Brassicaceae, Cannabaceae, Elaeagnaceae, Euphorbiaceae, Fabaceae, Geraniaceae, Gramineae, Juglandaceae, Leguminosae, Linaceae, Lythriaceae, Malvaceae, Onagraceae, Palmae, Poaceae, Rubiaceae, Scrophulariaceae, Solanaceae, Sterculiaceae, and Theaceae.
5. The process of claim 1, wherein the transgenic plant that produces mature seeds is selected from the group consisting of the plant genera of *Pistacia*, *Mangifera*, *Anacardium*, *Calendula*, *Carthamus*, *Centaurea*, *Cichorium*, *Cynara*, *Helianthus*, *Lactuca*, *Locusta*, *Tagetes*, *Valeriana*, *Borago*, *Daucus*, *Brassica*, *Camelina*, *Melanosinapis*, *Sinapis*, *Arabidopsis*, *Orychophragmus*, *Cannabis*, *Elaeagnus*, *Manihot*, *Janipha*, *Jatropha*, *Ricinus*, *Pisum*, *Albizia*, *Cathormion*, *Feuillea*, *Inga*, *Pithecolobium*, *Acacia*, *Mimosa*, *Medicago*, *Glycine*, *Dolichos*, *Phaseolus*, *Pelargonium*, *Cocos*, *Oleum*, *Juglans*, *Wallia*, *Arachis*, *Linum*, *Punica*, *Gossypium*, *Camissonia*, *Oenothera*, *Elaeis*, *Hordeum*, *Secale*, *Avena*, *Sorghum*, *Andropogon*, *Holcus*, *Panicum*, *Oryza*, *Zea*, *Triticum*, *Coffea*, *Verbascum*, *Capsicum*, *Nicotiana*, *Solanum*, *Lycopersicon*, *Theobroma*, and *Camellia*.
6. The process of claim 1, wherein the transgenic plant is selected from the group consisting of rapeseed, poppy, mustard, hemp, castor bean, sesame, olive, calendula, punica, hazel nut, maize, almond, macadamia, cotton, avocado, pumpkin, walnut, laurel, pistachio, primrose, canola, evening primrose, oil palm, peanut, linseed, soybean, safflower, marigold, coffee, tobacco, cacao, sunflower, and borage.
7. The process of claim 1, wherein the arachidonic acid or eicosapentaenoic acid or arachidonic acid and eicosapentaenoic acid is isolated in the four of their oils, lipids, or free fatty acids.
8. The process of claim 1, wherein arachidonic acid and eicosapentaenoic acid is produced in at least a 1:2 ratio.
9. The process of claim 1, wherein the arachidonic acid and eicosapentaenoic acid are produced in a content of at least 5% by weight referred to the total lipid content.
10. The process of claim 1, wherein the Δ -12-desaturase and Δ -15-desaturase used in the process desaturates C16 or C18-fatty acids having one double bond in the fatty acid chain or C16 and C18-fatty acids having one double bond in the fatty acid chain.
11. An isolated nucleic acid sequence comprising a nucleotide sequence which encodes a Δ -12-desaturase and Δ -15-desaturase selected from the group consisting of
a) a nucleic acid sequence depicted in SEQ ID NO: 19;
b) a nucleic acid sequence encoding a polypeptide sequence as depicted in SEQ ID NO: 20; and
c) a nucleic acid sequence encoding a polypeptide having at least 90% homology to the sequence as depicted in SEQ ID NO: 20 and which polypeptide has Δ -12-desaturase and Δ -15-desaturase activity.
12. A gene construct comprising the isolated nucleic acid of claim 11, where the nucleic acid is functionally linked to one or more regulatory signals.
13. The gene construct of claim 12, whose gene expression is increased by the regulatory signals.
14. A vector comprising the gene construct of claim 13.
15. A vector comprising the nucleic acid of claim 11 or a gene construct comprising said nucleic acid wherein the nucleic acid is functionally linked to one or more regulatory sequence.
16. A transgenic plant comprising
a) the nucleic acid of claim 11,
b) a gene construct comprising said nucleic acid wherein the nucleic acid is functionally linked to one or more regulatory sequence, or
c) a vector comprising said nucleic acid or said gene construct.
17. The transgenic plant of claim 16, wherein the plant is an oilseed plant.
18. A transgenic plant comprising the gene construct of claim 13 or a vector comprising the gene construct.
19. The process of claim 1, wherein the nucleic acid which encodes a polypeptide having Δ -12-desaturase and Δ -15-desaturase activity comprises a nucleic acid sequence encoding a polypeptide having at least 95% homology to the sequence of SEQ ID NO: 20.
20. The process of claim 1, wherein the nucleic acid which encodes a polypeptide having Δ -12-desaturase and Δ -15-desaturase activity comprises the nucleic acid sequence of SEQ ID NO: 19 or a nucleic acid sequence encoding the polypeptide sequence of SEQ ID NO: 20.
21. The isolated nucleic acid sequence of claim 11, wherein the nucleotide sequence comprises a nucleic acid sequence encoding a polypeptide having at least 95% homology to the sequence of SEQ ID NO: 20.
22. The isolated nucleic acid sequence of claim 11, wherein the nucleotide sequence comprises the nucleic acid sequence of SEQ ID NO: 19 or a nucleic acid sequence encoding the polypeptide sequence of SEQ ID NO: 20.

* * * * *