

1974

Inventory of Mining Operations in Nebraska

R. R. Burchett

University of Nebraska - Lincoln

Duane A. Eversoll

Nebraska Geological Survey - Univ. Nebraska, deversoll2@unl.edu

Follow this and additional works at: <http://digitalcommons.unl.edu/conservationsurvey>

 Part of the [Geology Commons](#), [Geomorphology Commons](#), [Hydrology Commons](#), [Paleontology Commons](#), [Sedimentology Commons](#), [Soil Science Commons](#), and the [Stratigraphy Commons](#)

Burchett, R. R. and Eversoll, Duane A., "Inventory of Mining Operations in Nebraska" (1974). *Conservation and Survey Division*. 620.
<http://digitalcommons.unl.edu/conservationsurvey/620>

This Article is brought to you for free and open access by the Natural Resources, School of at DigitalCommons@University of Nebraska - Lincoln. It has been accepted for inclusion in Conservation and Survey Division by an authorized administrator of DigitalCommons@University of Nebraska - Lincoln.

INVENTORY OF MINING OPERATIONS IN NEBRASKA

R. R. Burchett and D. A. Eversoll

Prepared by the Nebraska Geological Survey, Conservation and Survey Division,
in cooperation with the Soil Conservation Service, U.S. Department of Agriculture,
and the Materials Division, Nebraska Department of Roads

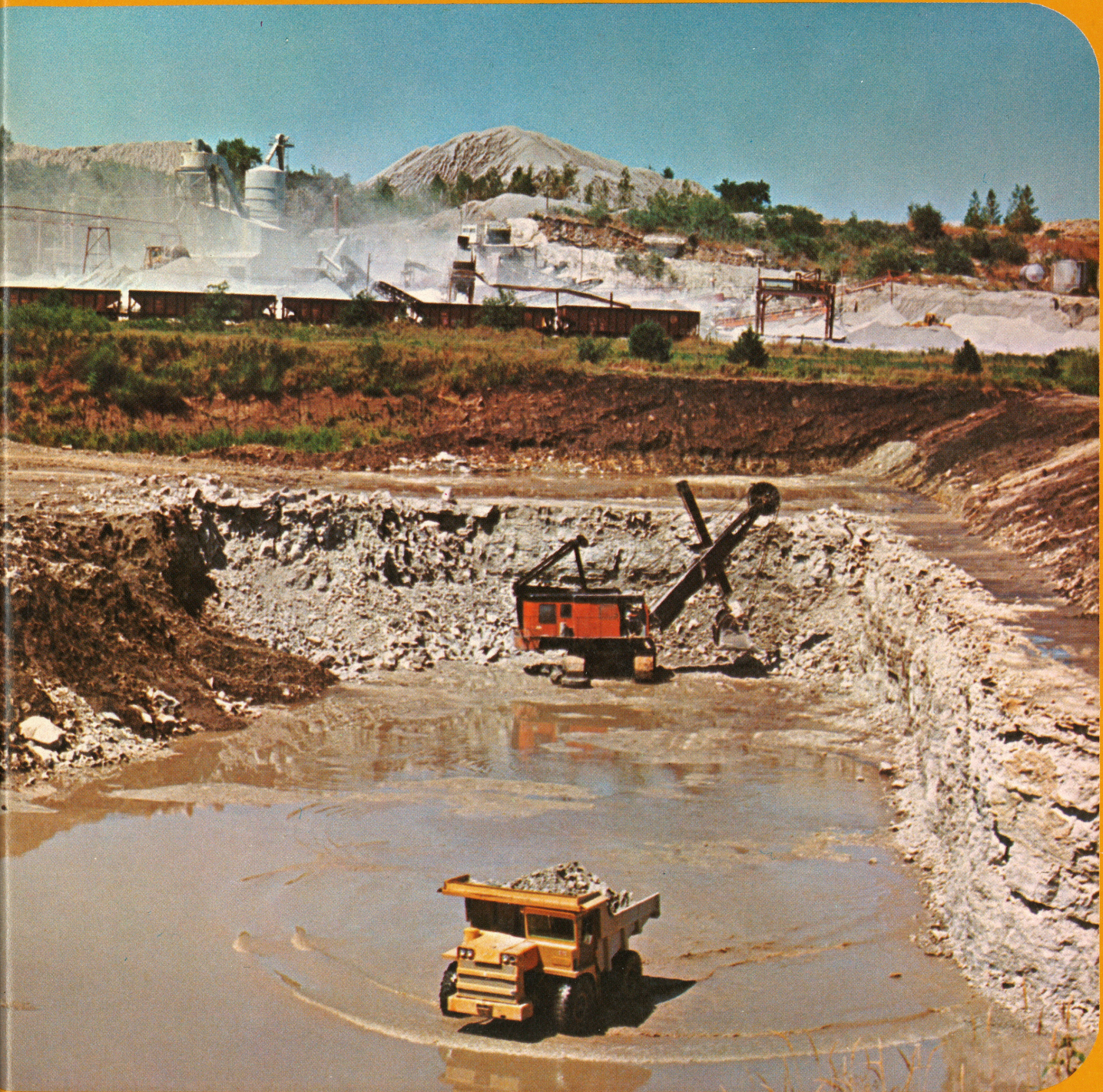

Conservation and Survey Division
Institute of Agriculture and Natural Resources
The University of Nebraska—Lincoln

Resource Report No. 7

INVENTORY OF MINING OPERATIONS IN NEBRASKA

R. R. Burchett and D. A. Eversoll

Prepared by the Nebraska Geological Survey, Conservation and Survey Division,
in cooperation with the Soil Conservation Service, U. S. Department of Agriculture,
and the Materials Division, Nebraska Department of Roads

Resource Report No. 7 / 1974

Conservation and Survey Division
Institute of Agriculture and Natural Resources
The University of Nebraska-Lincoln

UNIVERSITY OF NEBRASKA BOARD OF REGENTS

Kermit Hansen, Omaha, Chm.
Kermit Wagner, Schuyler, Vice Chm.
Mrs. J. G. Elliott, Scottsbluff
Robert R. Koefoot, M.D., Grand Island

James H. Moylan, Omaha
Robert J. Prokop, M.D., Papillion
Robert Raun, Minden
Edward Schwartzkopf, Lincoln

UNIVERSITY OF NEBRASKA

D. B. Varner, President

UNIVERSITY OF NEBRASKA—LINCOLN

James H. Zumberge, Chancellor

INSTITUTE OF AGRICULTURE AND NATURAL RESOURCES

Duane Acker, Vice Chancellor

CONSERVATION AND SURVEY DIVISION

V. H. Dreeszen, Director

The Conservation and Survey Division of the University of Nebraska is the agency designated by statute to investigate and interpret the geologically related natural resources of the state, to make available to the public the results of these investigations, and to assist in the development and conservation of these resources.

The Division is authorized to enter into agreements with federal agencies to engage in cooperative surveys and investigations in the state. Publications of the Division and the cooperating agencies are available from the Conservation and Survey Division, University of Nebraska, Lincoln, Nebraska 68508.

Publication and price lists are furnished upon request.

CONTENTS

	Page
Introduction	1
Summary of mining operations	3
Geologic and mineral resource maps	4
Composite geologic section	4
Occurrence and use of mineral resources	6
Selected bibliography	9
Abbreviations	11

Chart

Composite geologic section	5
----------------------------	---

Tables

I. Limestone quarries	12
II. Sand, gravel, and silt pits	47
III. Clay and shale pits	254
IV. Sandstone quarries	257
V. Quartzite quarries	264
VI. Volcanic ash pits	265
VII. Miscellaneous pits, quarries, and mines	268
VIII. Summary of quarries, pits, and mines	269

Maps

Geologic bedrock map	In back pocket
Mineral resource map	In back pocket

INVENTORY OF MINING OPERATIONS IN NEBRASKA

Introduction

This report presents an inventory, as of January 1, 1974, of the known past and current Nebraska producers of the following earth materials: limestone; sand, gravel, and silt; clay and shale; sandstone; quartzite; volcanic ash; flint; and coal. Its principal purpose is to assist persons needing up-to-date information on mining operations in the state, on uses made of the mined materials, and on efforts to reclaim mined areas for beneficial use. Those concerned with development and management of the state's mineral resources also will find the current listing of mining operations useful for planning purposes. Similar inventories for 1968 and 1971, prepared by the senior author of this report, are entitled "Directory of quarries, pits, and mines."

Immediately following the text is a series of eight tables. The first seven of these list individual mining operations by county and the eighth summarizes the total number of operations, the acreages affected by those operations, and the affected acreage that has been reclaimed for each type of quarry, pit, or mine in each county.

Table I is a listing of 349 limestone quarries, 40 of which were active as of January 1, 1974. For each is given its location in the township and range system, status (active, inactive, or abandoned), geologic age and name of quarried formation, quarry name, producer's name and address, use made of the limestone, acreage affected, and acreage reclaimed. For some, the type of land treatment subsequent to quarrying is indicated; for some others, the adequacy of the land treatment is noted. Limestone quarries are restricted to counties bordering the Missouri

River downstream from Cedar County, the counties along the south state line west to Franklin County, and all other southeastern counties east and south of Seward County. Cass County has the greatest number of limestone quarries.

Table II lists 607 active and 1,651 inactive or abandoned sand, gravel, and silt pits. For these are given the location, principal material mined (sand, sand and gravel, gravel, or silt), name and address of the producer, use made of mined material, acres affected, and acres reclaimed. The type of land treatment is indicated for most of the reclaimed acreages. Sand and gravel are so widely distributed in the state that only three of the 93 counties are without at least one pit; and since all three of these counties are in (or partly in) the Sand Hills area, none lacks a sand supply. Pits are especially numerous in Cedar, Holt, Hall, Buffalo, Dawson, Lincoln, and Scotts Bluff counties. Silt also is widely distributed, being especially abundant in the eastern and southern counties. However, the number of silt pits is small compared to the abundance of sand and gravel pits. Silt pits, opened in 22 counties, are most numerous in Scotts Bluff, Rock, Brown, and Holt counties.

In table III are listed 24 clay and shale pits, seven of which are active. Given for each is the location and the geologic source of the clay or shale. The plant location, name and address of the producer, and use of the product are shown for all of the active and for several of the abandoned pits. Also given is the acreage affected by the operation and the acreage reclaimed. All the pits are in eastern or southeastern counties.

Data on 72 sandstone quarries, 15 of which are active, are listed in table IV. The location of each quarry and the geologic formation that is quarried are given. If known, the quarry name, the name and address of the producer, and the use of the product are indicated. The acreage affected by the quarrying operation and the acreage reclaimed are also shown. Of the 17 counties in which sandstone quarries are located, Keya Paha has the greatest number.

Table V lists eight quartzite quarries, all in Frontier, Redwillow, and Franklin counties. These quarries, now abandoned, were operated by the U.S. Corps of Engineers or the U.S. Bureau of Reclamation to obtain riprap for the facing of dams. The location, acreage mined, and acreage reclaimed are indicated for each of the quarries.

Twenty-seven volcanic ash pits are listed in table VI. Only one of these, in northeast Lincoln County, was active as of January 1, 1974. The location, use of the ash, acreage mined, and acreage reclaimed are shown for each pit. The location of the plant, name of the producer, and type of land treatment are indicated for several pits.

Table VII is a catchall for pits, quarries, and mines other than those of types includable in the foregoing table. Data are given for three flint quarries, one chalk mine, and one coal mine. The location, acreage mined, and acreage reclaimed are shown for each.

Table VIII gives for each county the total number of mining operations and estimated total acreages mined and reclaimed. It gives also the same information for each type of quarry, pit, or mine.

Summary of Mining Operations in Nebraska

A total of 2,744 quarries, pits, and mines are known to have been operated in the state within the past half century. Of this number, 349 are limestone quarries, 2,258 are sand, gravel and silt pits, 24 are clay or shale pits, 72 are sandstone quarries, 8 are quartzite quarries, 28 are volcanic ash pits, three are flint quarries, one is a chalk pit, and one is a coal mine. These operations affected 29,444 acres of land, more than one-fourth of which have been reclaimed or converted to some useful purpose.

In 1973 there were 670 quarries and pits operated in the state. These comprised 40 limestone quarries; 607 sand, gravel, and silt pits; 7 clay and shale pits; 15 sandstone quarries; and

one volcanic ash pit. Of the 1,300 acres disturbed by mining operations in 1973, 281 were restored for other uses.

Geologic and Mineral Resource Maps

Copies of two previously published maps compiled by the senior author are included with this report. One, the "Geologic Bedrock Map of Nebraska," shows where various rock units would be at the surface if the mantle of soil and unconsolidated Quaternary deposits were not present. These rock units are of Pennsylvanian, Permian, Cretaceous, and Tertiary ages. Together with the Quaternary deposits, these rocks are the sources of all minerals now being produced in Nebraska. The other map, "Mineral Resource Map of Nebraska," shows the sites of pits, quarries, and mines where sand and gravel, sandstone, silt or siltstone, clay or shale, volcanic ash, and limestone have been or are being produced commercially. Also shown are the locations of oil and gas fields. Nine maps of smaller scale show the surface and near-surface occurrences of sand and gravel, quartzite, limestone, uranium-bearing rocks, clay or shale, bentonite, volcanic ash, gypsum, and diatomaceous earth. Five other small-scale maps show occurrences of sodium and potassium salt, potential occurrence of metallic minerals, availability of large and small supplies of groundwater, locations of underground gas storage, and configuration of the Precambrian rock surface.

Composite Geologic Section

As shown by the chart on the following page, the rocks beneath Nebraska represent all the geologic periods. However, only rocks of Pennsylvanian, Permian, Cretaceous, Tertiary, and Quaternary age are exposed, the others being limited to the subsurface. Those of Precambrian age, consisting of igneous and metamorphic rock, underlie the entire state. These are overlain by stratified rocks ranging in thickness from a little more than

COMPOSITE GEOLOGIC SECTION

GEOLOGIC PERIOD	ROCK TYPES	MINERAL RESOURCES AND PRODUCTS
QUATERNARY	Till, silt, clay, sand, gravel, and volcanic ash	Agricultural soil, water, sand and gravel, and volcanic ash
TERTIARY	Sandstone, siltstone, clay, gravel, marl, volcanic ash, and quartzite	Agricultural soil, water, sand and gravel, volcanic ash, and riprap
CRETACEOUS	Chalk, chalky shale, dark shale, varicolored clay, sandstone, and conglomerate	Water, oil and gas, coal, agricultural lime, and components of cement, brick, and other construction materials
JURASSIC	Sandstone and shale (sub-surface only)	
TRIASSIC		
PERMIAN	Shale, limestone, dolomite, gypsum, anhydrite, sandstone, siltstone, and chert	Water, agricultural lime, oil, road rock, and riprap
PENNSYLVANIAN	Limestone, shale, sandstone, and coal	Oil, concrete aggregate, light-weight aggregate, road rock, coal, agricultural lime, riprap, water, and components of cement and brick
MISSISSIPPIAN	Limestone and dolomite (sub-surface only)	Oil and water
DEVONIAN	Dolomite and shale (sub-surface only)	
SILURIAN	Dolomite (subsurface only)	
ORDOVICIAN	Dolomite, sandstone, and shale (subsurface only)	
CAMBRIAN	Dolomite and sandstone (sub-surface only)	
PRECAMBRIAN	Granite, other igneous rocks, and metamorphic rocks (sub-surface only)	Potential occurrence of metallic minerals

500 feet locally in southeastern Nebraska (specifically in southeastern Pawnee County) to an estimated 10,000 feet in the southwestern part of the panhandle area. Rocks of all geologic periods younger than Precambrian are of less than statewide extent; however, those of several periods extend throughout more than half the state's area.

Occurrence and Use of Mineral Resources

Limestone is exposed or is thinly mantled by unconsolidated deposits in many places in eastern Nebraska, where strata of Pennsylvanian, Permian, and Cretaceous age constitute the uppermost bedrock. All the limestone quarries are in this part of the state. Although limestone is present beneath most of the remainder of Nebraska, it is too deeply buried there to be mined profitably at the present time. Crushed limestone is used as aggregate in concrete and asphalt, as surfacing for roads, as riprap, and in the manufacture of cement, agricultural lime, and mineral filler. Sized limestone blocks are used for retaining walls and walls of buildings.

Sand, gravel, and silt are abundant natural resources in Nebraska. Most minable deposits of sand and gravel are beneath the bottom land or terraces in the larger valleys and are of Quaternary age. Some sand and gravel deposits are in the Ogallala Formation of Tertiary age and occur in both upland and valley situations. Silt, another component of Tertiary and Quaternary deposits, is widely distributed in the state. The principal use of sand and gravel is for aggregate in concrete for building or paving; other uses include aggregate for asphalt, roadstone, and fill. Silt is used mainly for fill and for base material.

Clay and shale is obtained from the Scranton Limestone, Willard Shale, Pillsbury Shale, and Stotler Shale of Pennsylvanian age and the Dakota Group of Cretaceous age. Pennsylvanian rocks are exposed or are near the surface only in the southeastern counties, and the Dakota Group is at or near the surface in many

places along a wide band extending north-northeastward from Thayer and Jefferson counties in the south to Dakota County in the north. Clay and shale are used mainly in the manufacture of brick, tile, pottery, lightweight aggregate, and cement. Brick plants near Endicott, Lincoln, and Omaha use clay and shale of Cretaceous age. A plant near Nebraska City produces lightweight aggregate from Pennsylvanian shales that formerly were used in making brick. Plants near Louisville and Superior mix clay and shale of Cretaceous age with limestone to produce cement; the limestone used at the Louisville plant is of Pennsylvanian age and at the Superior plant is of Cretaceous age.

Sandstone is a component of four widely exposed rock units--the Dakota Group of Cretaceous age and the Brule Formation, Arikaree Group, and Ogallala Formation of Tertiary age. All sandstone quarries in eastern Nebraska are in the Dakota, and those in the north-central and western parts are in Tertiary formations. Crushed sandstone is used for road surfacing and fill.

Quartzite is known to occur in the Ogallala Formation at several sites in the north-central and south-central parts of the state. The rock is very hard, extremely durable, and, in some places, of greenish color. Quartzite produced by the quarries listed in table V was used as riprap for facing dams in the Republican River basin. Similar quartzite has been used for street paving, retaining walls, and buildings at a few places in the state, but the sites of the quarries producing that quartzite are not known.

Volcanic ash occurs at several horizons in Tertiary and Quaternary rocks. Although some deposits are too thin or too intermixed with other materials to be of commercial value, minable deposits occur in several places in Nebraska. Volcanic ash has two principal uses: as a filler in paints and some other products and as a component of scouring compounds.

Flint is a siliceous rock that breaks with a conchoidal fracture and sharp edge. It occurs as nodules and irregular concretions in softer rock such as chalk and limestone. Sites where Indians fashioned arrowheads from flint have been found at

several places in Nebraska. The only known commercial production in the state was from the Florence Limestone of Permian age. The flint was mined for railroad ballast.

Chalk is a soft, white to light gray, unindurated limestone that is used for filler in paint, as a soil additive, in the manufacture of marking sticks, and as building stone. The one chalk mine in Nebraska was at Scotia, in southwestern Greeley County; the source was the Ogallala Formation of Tertiary age. Since the mine was abandoned, a state-owned wayside park has been established at its site.

Coal, an organic rock formed by the accumulation and decomposition of plant material, is a minor component of Pennsylvanian rocks in southeastern Nebraska and certain Cretaceous rocks in western Nebraska. Only the seams in Pennsylvanian rocks are exposed. Several small mines provided fuel for heating of homes in the immediate vicinity; the only commercial mine operation was shortlived.

Selected Bibliography

- Briggs, T. C., and Burchett, R. R., 1974, The mineral industry of Nebraska: U.S. Bur. Mines Minerals Yearbook 1972 preprint, 10 p. (available from Univ. Nebraska, Conserv. Survey Div.).
- Burchett, R. R., 1968, Directory of Nebraska quarries, pits, and mines: Univ. Nebraska, Conserv. Survey Div., Nebraska Geol. Survey Resource Rept. 1, 29 p.
- _____, 1969, Geology of the liquid propane gas storage facility near 63rd & Oak Streets, Omaha, Nebr.: Univ. Nebraska, Conserv. Survey Div., Nebraska Geol. Survey Rept. Invest. 2, 7 p.
- _____, 1970, Guidebook to the geology along the Missouri River bluffs of southeastern Nebraska and adjacent areas: Univ. Nebraska, Conserv. Survey Div., Nebraska Geol. Survey Guidebook, 21 p.
- _____, 1970, Occurrence of gypsum in the Johnson Shale (Permian) in Nemaha County, Nebraska: Univ. Nebraska, Conserv. Survey Div., Nebraska Geol. Survey Resource Rept. 3, 23 p.
- _____, 1971, Directory of Nebraska quarries, pits, and mines: Univ. Nebraska, Conserv. Survey Div., Nebraska Geol. Survey Resource Rept. 5, 75 p.
- _____, 1971, Guidebook to the geology along portions of the lower Platte River valley and Weeping Water valley of eastern Nebraska: Univ. Nebraska, Conserv. Survey Div., Nebraska Geol. Survey Guidebook, 38 p.
- _____, and Carlson, M. P., 1966, Twelve maps summarizing the geologic framework of southeastern Nebraska: Univ. Nebraska, Conserv. Survey Div., Nebraska Geol. Survey Rept. Invest. 1, 14 p.
- _____, Dreeszen, V. H., and Reed, E. C., 1972, Bedrock geologic map showing thickness of overlying Quaternary deposits, Lincoln quadrangle and part of the Nebraska City quadrangle, Nebraska and Kansas: U.S. Geol. Survey Misc. Geol. Invest. Map I-729, Scale 1:250,000.
- _____, and Reed, E. C., 1967, Centennial guidebook to the geology of southeastern Nebraska: Univ. Nebraska, Conserv. Survey Div., Nebraska Geol. Survey Guidebook, 83 p.

- Carlson, M. P., 1961, Contour map of the Precambrian surface in Nebraska: Univ. Nebraska, Conserv. Survey Div., Nebraska Geol. Survey.
- _____, 1963, Lithostratigraphy and Correlation of the Mississippian System in Nebraska: Univ. Nebraska, Conserv. Survey Div., Nebraska Geol. Survey Bull. 21, 46 p.
- _____, 1967, Precambrian well data in Nebraska including rock type and surface configuration: Univ. Nebraska, Conserv. Survey Div., Nebraska Geol. Survey Bull. 25, 123 p.
- Condra, G. E., 1927, The stratigraphy of the Pennsylvanian System in Nebraska: Univ. Nebraska, Conserv. Survey Div., Nebraska Geol. Survey Bull. 1, 291 p.
- _____, and Reed, E. C., 1959, The geologic section of Nebraska: Univ. Nebraska, Conserv. Survey Div., Nebraska Geol. Survey Bull. 14A, 92 p.
- Dreeszen, V. H., Reed, E. C., and Burchett, R. R., 1973, Bedrock geologic map showing thickness of overlying Quaternary deposits, Grand Island quadrangle, Nebraska and Kansas: U.S. Geol. Survey Misc. Geol. Invest. Map I-819, Scale 1:250,000.
- Eilertsen, D. E., and Burchett, R. R., 1972, The mineral industry of Nebraska: U.S. Bur. Mines Minerals Yearbook, 1970, v. II, pp. 443-453.
- _____, 1973, The mineral industry of Nebraska: U.S. Bur. Mines Minerals Yearbook 1971 preprint, 10 p. (available from Univ. Nebraska, Conserv. Survey Div.).

Abbreviations

Many abbreviations appear in the following tables. Although meanings for most of these are obvious, all are explained in the list below:

AG - agricultural	KS - Kansas
AGR - agricultural	KANS - Kansas
AGG - aggregate	LGTWGT - lightweight
ALLOT - allotment	M - mine
AMM - ammunition	MAT - materials
BIA - Bureau of Indian Affairs	MIN - mineral
BROS - brothers	MISC - miscellaneous
CO - company, county	MO - Missouri
COMM - commissioners	N - north
COMP - compound	NE - Nebraska
CONS - construction	NEB - Nebraska
CONST - construction	NEBR - Nebraska
CONSTR - construction	NO - number, north
CNTY - county	PO - post office
DEPT - department	PROD - products
DI - district	Q - quarry
DIV - division	QUAR - quarry
DP - department	R - road, roads
DPT - department	RD - road
E - east	RECL - reclaimed
ENGR - engineering	RECLAIM - reclaimed
ENGRN - engineering	RFD - rural free delivery
ESTIM - estimated	RR - rural route
EXT - extension	RT - route
G - gravel	RTE - route
GR - gravel	S - sand, south
GRA - gravel	SCOURG - scouring
GRAV - gravel	SD - sand
GRAVL - gravel	SERV - service
GRV - gravel	SO - south
HIWAY - highway	ST - street
HW - highway	U.S. - United States
HWY - highway	U.S.D.A. - United States Department of Agriculture
INC - incorporated	W - west
IRR - irrigation	
IRRIG - irrigation	

TABLE I -- LIMESTONE QUARRIES
JANUARY 1, 1974

CASS

COUNTY, LOCALITY AND STATUS	FORMATION QUARRIED	QUARRY NAME	PRODUCER - ADDRESS	USE	-ESTIMATED ACRES- MINED RECLAIMED	LANC TREATMENT

COUNTY: CASS						
/S2/SW/NE 1-10N-11E ABANDONED	PENNSYLVANIAN ERVINE CREEK L LIMESTONE				5	0
/SE/NW 1-10N-11E ABANDONED	PENNSYLVANIAN ERVINE CREEK L LIMESTONE	QUARRY: MYERS NEAR WEEPING WATER	UNITED MINERAL PROCD WEEPING WATER NEBR 68463	MIN FILLER	7	0
/NE/SE/SW 1-10N-11E ACTIVE	PENNSYLVANIAN KEREFFORD- PLATTSMOUTH L LIMESTONES	QUARRY: MYERS MINE NEAR WEEPING WATER	UNITED MINERAL PROCD WEEPING WATER NEBR 68463	MIN FILLER	0	0
/S2/SW 1-10N-11E INACTIVE	PENNSYLVANIAN ERVINE CREEK L LIMESTONE	QUARRY: MYERS NEAR WEEPING WATER	UNITED MINERAL PROCD WEEPING WATER NEBR 68463	MIN FILLER	41	10
/NE/SE 1-10N-11E ABANDONED	PENNSYLVANIAN ERVINE CREEK L LIMESTONE				13	0
/NW/NE/SE 1-10N-11E INACTIVE	PENNSYLVANIAN KEREFFORD- PLATTSMOUTH L LIMESTONES	QUARRY: MYERS NEAR WEEPING WATER	UNITED MINERAL PROCD WEEPING WATER NEBR 68463	MIN FILLER	1	0
/S2/SW/SE 1-10N-11E ABANDONED	PENNSYLVANIAN ERVINE CREEK L LIMESTONE	QUARRY: MYERS NEAR WEEPING WATER	UNITED MINERAL PROCD WEEPING WATER NEBR 68463	MIN FILLER	14	0
/SW/NE 2-10N-11E ABANDONED	PENNSYLVANIAN ERVINE CREEK L LIMESTONE				8	0
/N2/NE/NW 2-10N-11E ABANDONED	PENNSYLVANIAN KEREFFORD- PLATTSMOUTH L LIMESTONES				20	5
		HOPPER BROS QUARRIES WEEPING WATER NEBR 68463		CONCRETE AGG ASPHALT AGG ROADSTONE AG LIME RIPRAP		
/SE/SW/NW 2-10N-11E INACTIVE	PENNSYLVANIAN ERVINE CREEK L LIMESTONE		UNITED MINERAL PROCD WEEPING WATER NEBR 68463	MIN FILLER	5	0

CASS

TABLE I -- LIMESTONE QUARRIES
JANUARY 1, 1974

```

*****
COUNTY, LOCATION AND STATUS      FORMATION QUARRIED      QUARRY NAME      PRODUCER - ADDRESS      USE      -ESTIMATED ACRES-
*****                               *****                               *****                               *****                               *****
COUNTY: CASS                               MINED      RECLAIMED      LAND TREATMENT
*****
/  /SE/NW      PENNSYLVANIAN      QUARRY: JAMESON      HOPPER BRCS QUARRIES      CONCRETE AGG      31      0
2-10N-11E      ERVINE CREEK      NEAR WEEPING WATER      WEEPING WATER      ASPHALT AGG
INACTIVE      LIMESTONE      NEBR 68463      NEBR 68463      ROADSTONE
      AG LIME
      RIPRAP
-----
/ /NW/SE/NW      PENNSYLVANIAN      QUARRY: JAMESON      HOPPER BRCS QUARRIES      CONCRETE AGG      2      0
2-10N-11E      KEREFOOD-      NEAR WEEPING WATER      WEEPING WATER      ASPHALT AGG
ACTIVE      PLATTSMOUTH      NEBR 68463      NEBR 68463      ROADSTONE
      LIMESTONES      AG LIME
      RIPRAP
-----
/  /W2/NW      PENNSYLVANIAN      QUARRY: DGMINGO      HOPPER BRCS QUARRIES      CONCRETE AGG      65      2
2-10N-11E      KEREFOOD-      NEAR WEEPING WATER      WEEPING WATER      ASPHALT AGG
ACTIVE      PLATTSMOUTH      NEBR 68463      NEBR 68463      ROADSTONE
      LIMESTONES      AG LIME
      RIPRAP
-----
/ /NW/NW/SW      PENNSYLVANIAN      UNITED MINERAL PRCD      UNITED MINERAL PRCD      MIN FILLER      5      0
2-10N-11E      ERVINE CREEK      WEEPING WATER      WEEPING WATER
INACTIVE      LIMESTONE      NEBR 68463      NEBR 68463
-----
/  /SE/SE      PENNSYLVANIAN      UNITED MINERAL PRCD      UNITED MINERAL PRCD      MIN FILLER      23      0
2-10N-11E      ERVINE CREEK      WEEPING WATER      WEEPING WATER
ABANDONED      LIMESTONE      NEBR 68463      NEBR 68463
-----
/  /W2/SE      PENNSYLVANIAN      QUARRY: UNITED MINERAL      UNITED MINERAL PRCD      MIN FILLER      31      5
2-10N-11E      ERVINE CREEK      NEAR WEEPING WATER      WEEPING WATER
INACTIVE      LIMESTONE      NEBR 68463      NEBR 68463
-----
/ /S2/SE/NE      PENNSYLVANIAN      QUARRY: OLSEN      HOPPER BRCS QUARRIES      CONCRETE AGG      27      0
3-10N-11E      ERVINE CREEK      NEAR WEEPING WATER      WEEPING WATER      ASPHALT AGG
INACTIVE      LIMESTONE      NEBR 68463      NEBR 68463      ROADSTONE
      AG LIME
      RIPRAP
-----
/  /N2/NE      PENNSYLVANIAN      QUARRY: OLSEN      HOPPER BRCS QUARRIES      CONCRETE AGG      71      0
3-10N-11E      KEREFOOD-      NEAR WEEPING WATER      WEEPING WATER      ASPHALT AGG
ACTIVE      PLATTSMOUTH      NEBR 68463      NEBR 68463      ROADSTONE
      LIMESTONES      AG LIME
      RIPRAP
-----
/ /N2/NE/NW      PENNSYLVANIAN      UNITED MINERAL PRCD      UNITED MINERAL PRCD      MIN FILLER      4      0
3-10N-11E      ERVINE CREEK      WEEPING WATER      WEEPING WATER
ABANDONED      LIMESTONE      NEBR 68463      NEBR 68463

```

TABLE I -- LIMESTONE QUARRIES
JANUARY 1, 1974

CASS

COUNTY, LOCATION AND STATUS	FORMATION QUARRIED	QUARRY NAME	PRODUCER - ADDRESS	USE	-ESTIMATED ACRES- MINED RECLAIMED	LAND TREATMENT

COUNTY: CASS						
/ NW/NW 3-10N-11E ACTIVE	PENNSYLVANIAN KEREFORC- PLATTSMOUTH LIMESTONES	QUARRY: OMINELL NEAR WEEPING WATER	HOPPER BROS QUARRIES WEEPING WATER NEBR 68463	CONCRETE AGG ASPHALT AGG ROADSTONE AG LIME RIPRAP	16	0
/S2/SE/NW 3-10N-11E ACTIVE	PENNSYLVANIAN KEREFORC- PLATTSMOUTH LIMESTONES	QUARRY: BATES NEAR WEEPING WATER	HOPPER BROS QUARRIES WEEPING WATER NEBR 68463	CONCRETE AGG ASPHALT AGG ROADSTONE AG LIME RIPRAP	36	0
/ NE/NW 4-10N-11E INACTIVE	PENNSYLVANIAN ERVINE CREEK LIMESTONE	QUARRY: KEPLINGER NEAR WEEPING WATER	AMERICAN CYANAMID WEEPING WATER NEBR 68463	ROADSTONE RIPRAP	20	0
/ N2/NW 12-10N-11E INACTIVE	PENNSYLVANIAN ERVINE CREEK LIMESTONE	QUARRY: THOREN NEAR WEEPING WATER	UNITED MINERAL PRCD WEEPING WATER NEBR 68463		17	3
/NE/NW/SE 12-10N-11E ABANDONED	PENNSYLVANIAN ERVINE CREEK LIMESTONE				1	0
/E2/SW/NW 4-10N-12E ABANDONED	PENNSYLVANIAN KEREFORC- PLATTSMOUTH LIMESTONES				15	0
/W2/SW/NW 4-10N-12E ABANDONED	PENNSYLVANIAN KEREFORC- PLATTSMOUTH LIMESTONES				8	0
/W2/NE/NE 5-10N-12E ABANDONED	PENNSYLVANIAN KEREFORC- PLATTSMOUTH LIMESTONES				7	0
/N2/SE/NE 5-10N-12E ABANDONED	PENNSYLVANIAN KEREFORC- PLATTSMOUTH LIMESTONES				4	0

CASS
 TABLE I -- LIMESTONE QUARRIES
 JANUARY 1, 1974

COUNTY, LOCATION AND STATUS	FORMATION QUARRIED	QUARRY NAME	PRODUCER - ADDRESS	USE	-ESTIMATED ACRES- MINED	RECLAIMED	LAND TREATMENT

COUNTY: CASS							
/N2/N2/SE 5-10N-12E ABANDONED	PENNSYLVANIAN KEREFOOD- PLATTSMOUTH LIMESTONES				8	0	
/S2/SW/NE 6-10N-12E INACTIVE	PENNSYLVANIAN KEREFOOD- PLATTSMOUTH LIMESTONES	QUARRY: BRGWN NEAR WEEPING WATER	CASS COUNTY HIWAY DEPT PLATTSMOUTH- NEBR 68048	ROADSTONE	25	0	
/NE/NE/NE 7-10N-12E ACTIVE	PENNSYLVANIAN ERVINE CREEK LIMESTONE	QUARRY: NORRIS NEAR WEEPING WATER	GMAHA WALLSTONE CC 5909 N. 52ND GMAHA NEBR 68104	WALLSTONE	28	0	
/ /NW/NE 7-10N-12E INACTIVE	PENNSYLVANIAN ERVINE CREEK LIMESTONE	QUARRY: ROHRDANZ NEAR WEEPING WATER	UNITED MINERAL PRCD WEEPING WATER NEBR 68463	AG LIME WALLSTONE MIN FILLER	13	0	
/NW/SW/NE 7-10N-12E INACTIVE	PENNSYLVANIAN ERVINE CREEK LIMESTONE			WALLSTONE	2	0	
/SW/NE/NW 7-10N-12E ABANDONED	PENNSYLVANIAN ERVINE CREEK LIMESTONE				3	0	
/ /SE/NW 7-10N-12E INACTIVE	PENNSYLVANIAN SHELDON- ERVINE CREEK LIMESTONES	QUARRY: WACE NEAR WEEPING WATER	UNITED MINERAL PRCD WEEPING WATER NEBR 68463	AG LIME MIN FILLER	7	0	
/SW/SE/NW 7-10N-12E ABANDONED	PENNSYLVANIAN ERVINE CREEK LIMESTONE				2	0	
/NE/NE/SW 7-10N-12E ABANDONED	PENNSYLVANIAN ERVINE CREEK LIMESTONE				4	0	
/SE/NE/SW 7-10N-12E ABANDONED	PENNSYLVANIAN ERVINE CREEK LIMESTONE				3	0	
/SW/SW/SW 7-10N-12E ABANDONED	PENNSYLVANIAN ERVINE CREEK LIMESTONE				1	0	

CASS

TABLE I -- LIMESTONE QUARRIES
JANUARY 1, 1974

COUNTY, LOCATION AND STATUS	FORMATION QUARRIED	QUARRY NAME	PRODUCER - ADDRESS	USE	-ESTIMATED ACRES- MINED RECLAIMED	LAND TREATMENT

COUNTY: CASS						
/ SW/SE/SW 7-10N-12E ABANDONED	PENNSYLVANIAN ERVINE CREEK LIMESTONE				1 0	
/ SW/NW/SE 7-10N-12E ABANDONED	PENNSYLVANIAN ERVINE CREEK LIMESTONE				1 0	
/ C/EL 8-10N-12E ABANDONED	PENNSYLVANIAN ERVINE CREEK LIMESTONE				3 0	
/ E2/NW 8-10N-12E INACTIVE	PENNSYLVANIAN ERVINE CREEK LIMESTONE	QUARRY: ASHLOCK NEAR WEEPING WATER	OMAHA WALLSTONE CO 5909 N. 52ND OMAHA NEBR 68104	WALLSTONE	5 0	
/ C/N2/S2 8-10N-12E ABANDONED	PENNSYLVANIAN ERVINE CREEK LIMESTONE				3 0	
/ C/SW 9-10N-12E ABANDONED	PENNSYLVANIAN ERVINE CREEK LIMESTONE				3 0	
/ S2/NW 10-10N-12E INACTIVE	PENNSYLVANIAN KEREFORC- PLATTSMOUTH LIMESTONES	QUARRY: SNYCERVILLE		CONCRETE AGG ROADSTONE RI PRAP	70 0	
/ SW/SE/SW 10-10N-12E ABANDONED	PENNSYLVANIAN ERVINE CREEK LIMESTONE				5 0	
/ N2/SW 11-10N-12E INACTIVE	PENNSYLVANIAN KEREFORC- PLATTSMOUTH LIMESTONES			ROADSTONE RI PRAP	16 0	
/ SW/NW/SE 11-10N-12E ABANDONED	PENNSYLVANIAN KEREFORC- PLATTSMOUTH LIMESTONES				2 0	
/ NW/SE/SE 11-10N-12E ABANDONED	PENNSYLVANIAN ERVINE CREEK LIMESTONE				1 0	

CASS

TABLE I -- LIMESTONE QUARRIES
JANUARY 1, 1974

```

*****
COUNTY, LOCATION AND STATUS      FORMATION QUARRIED      QUARRY NAME      PRODUCER - ADDRESS      USE      -ESTIMATED ACRES-
                                     MINED RECLAIMED      LAND TREATMENT
*****
COUNTY: CASS
-----
/E2/NE/NW      PENNSYLVANIAN
13-10N-12E    ERVINE CREEK
ABANDONED     LIMESTONE                23      0
-----
/S2/NE/NW      PENNSYLVANIAN
14-10N-12E    KEREFORC-
ABANDONED     PLATTSMOUTH
                LIMESTONES                5      0
-----
/S2/NW/NW      PENNSYLVANIAN
14-10N-12E    KEREFORC-
ABANDONED     PLATTSMOUTH
                LIMESTONES                7      0
-----
/NW/SW/NW      PENNSYLVANIAN
14-10N-12E    KEREFORC-
ABANDONED     PLATTSMOUTH
                LIMESTONES                2      0
-----
/N2/SW/SE      PENNSYLVANIAN
14-10N-12E    KEREFORC-
INACTIVE      PLATTSMOUTH
                LIMESTONES                6      0
-----
/NW/SE/SE      PENNSYLVANIAN
14-10N-12E    KEREFORC-
ABANDONED     PLATTSMOUTH
                LIMESTONES                4      0
-----
/SE/NE/NE      PENNSYLVANIAN
15-10N-12E    ERVINE CREEK
ABANDONED     LIMESTONE                2      0
-----
/ / C/NE       PENNSYLVANIAN
15-10N-12E    ERVINE CREEK
ABANDONED     LIMESTONE                8      0
-----
/SE/NW/NW      PENNSYLVANIAN
15-10N-12E    ERVINE CREEK
ABANDONED     LIMESTONE                6      0
-----
/NW/NE/SW      PENNSYLVANIAN
15-10N-12E    ERVINE CREEK
ABANDONED     LIMESTONE                1      0
-----

```

CASS
 TABLE I -- LIMESTONE QUARRIES
 JANUARY 1, 1974

```

*****
COUNTY, LOCATION AND STATUS   FORMATION QUARRIED   QUARRY NAME   PRODUCER - ADDRESS   USE   -ESTIMATED ACRES-
                                  Mined   Reclaimed   Land Treatment
*****
COUNTY: CASS
-----
/S2/SW/SW   PENNSYLVANIAN   ERVINE CREEK   QUARRY: NEUWEISTER   HOPPER BRCS QUARRIES   CONCRETE AGG   8   0
15-10N-12E   ABANDONED   LIMESTONE   ERVINE CREEK   NEAR WEEPING WATER   ROADSTONE   AG LIME   2   0
/NE/SW/SE   PENNSYLVANIAN   ERVINE CREEK   QUARRY: ELLIOTT   HOPPER BRCS QUARRIES   CONCRETE AGG   1   0
15-10N-12E   ABANDONED   LIMESTONE   ERVINE CREEK   NEAR WEEPING WATER   ROADSTONE   AG LIME   3   0
/   C/NE/NE   PENNSYLVANIAN   ERVINE CREEK   QUARRY: NEUWEISTER   HOPPER BRCS QUARRIES   CONCRETE AGG   14   0
16-10N-12F   ABANDONED   LIMESTONE   ERVINE CREEK   NEAR WEEPING WATER   ROADSTONE   AG LIME   3   0
/NE/NW/NE   PENNSYLVANIAN   ERVINE CREEK   QUARRY: NEUWEISTER   HOPPER BRCS QUARRIES   CONCRETE AGG   2   0
16-10N-12E   ABANDONED   LIMESTONE   ERVINE CREEK   NEAR WEEPING WATER   ROADSTONE   AG LIME   3   0
/S2/N2/NE   PENNSYLVANIAN   ERVINE CREEK   QUARRY: NEUWEISTER   HOPPER BRCS QUARRIES   CONCRETE AGG   35   0
16-10N-12E   INACTIVE   ROCK BLUFF   ERVINE CREEK   NEAR WEEPING WATER   ROADSTONE   AG LIME   1   0
/NE/SW/NW   PENNSYLVANIAN   ERVINE CREEK   QUARRY: ELLIOTT   HOPPER BRCS QUARRIES   CONCRETE AGG   1   0
16-10N-12E   ABANDONED   LIMESTONE   ERVINE CREEK   NEAR WEEPING WATER   ROADSTONE   AG LIME   8   0
/   SE/SE/SE/SE   PENNSYLVANIAN   ERVINE CREEK   QUARRY: ELLIOTT   HOPPER BRCS QUARRIES   CONCRETE AGG   1   0
16-10N-12E   ABANDONED   LIMESTONE   ERVINE CREEK   NEAR WEEPING WATER   ROADSTONE   AG LIME   1   0
/   /   /   C   PENNSYLVANIAN   ERVINE CREEK   QUARRY: ELLIOTT   HOPPER BRCS QUARRIES   CONCRETE AGG   8   0
16-10N-12E   ABANDONED   LIMESTONE   ERVINE CREEK   NEAR WEEPING WATER   ROADSTONE   AG LIME
  
```

TABLE I -- LIMESTONE QUARRIES
JANUARY 1, 1974

```

*****
COUNTY, LOCATION AND STATUS      FORMATION QUARRIED      QUARRY NAME      PRODUCER - ADDRESS      USE      -ESTIMATED ACRES-
                                  QUARRIED                                  MINED      RECLAIMED      LAND TREATMENT
*****
COUNTY: CASS
-----
 /E2/NE/NE      PENNSYLVANIAN      ERVINE CREEK      LIMESTONE
22-10N-12E      ABANDONED
                4      0

 /SW/SW/NW      PENNSYLVANIAN      ERVINE CREEK      LIMESTONE
22-10N-12E      ABANDONED
                1      0

 /SE/SE/NW      PENNSYLVANIAN      ERVINE CREEK      LIMESTONE
22-10N-12E      ABANDONED
                2      0

 /NE/NE      PENNSYLVANIAN      KEFEFORC-      PLATTSMOUTH      LIMESTONES
23-10N-12E      ABANDONED
                11      0

 /NW/NW/NE      PENNSYLVANIAN      KEFEFORC-      PLATTSMOUTH      LIMESTONES
23-10N-12E      ABANDONED
                4      0

 /NE/NE/NW      PENNSYLVANIAN      KEFEFORC-      PLATTSMOUTH      LIMESTONES
23-10N-12E      ABANDONED
                6      0

 /W2/SW/NW      PENNSYLVANIAN      KEFEFORC-      PLATTSMOUTH      LIMESTONES
24-10N-12E      ABANDONED
                5      0

 /SE/SW/SE      PENNSYLVANIAN      ERVINE CREEK      LIMESTONE
27-10N-12E      ABANDONED
                3      0
                ROADSTONE

 /W2/SE/SE      PENNSYLVANIAN      ERVINE CREEK      LIMESTONE
27-10N-12E      INACTIVE
                6      0
                ROADSTONE

 /NE/NW/NW      PENNSYLVANIAN      ERVINE CREEK      LIMESTONE
33-10N-12E      INACTIVE
                2      0

 /NE/NE/NE      PENNSYLVANIAN      ERVINE CREEK      LIMESTONE
34-10N-12E      ABANDONED
                1      0
    
```

TABLE I -- LIMESTONE QUARRIES
JANUARY 1, 1974

CASS

COUNTY, LOCATION AND STATUS	FORMATION QUARRIED	QUARRY NAME	PRODUCER - ADDRESS	USE	- ESTIMATED ACRES- MINED	RECLAIMED	LANC TREATMENT

COUNTY: CASS							
/ /SW/NE	PENNSYLVANIAN ERVINE CREEK LIMESTONE	QUARRY: CLC INDIAN			2	0	
6-10N-13E							
ABANDONED							
/SW/SE/SW	PENNSYLVANIAN ERVINE CREEK LIMESTONE	QUARRY: SHELDON SOUTH NEAR NEHAWKA	TANNER QUARRIES NEHAWKA NEBR 68413	ROADSTONE AG LIME RIPRAP	6	0	
16-10N-13E							
INACTIVE							
/N2/SF/SW	PENNSYLVANIAN ERVINE CREEK LIMESTONE	QUARRY: SHELDON NCRTH NEAR NEHAWKA	TANNER QUARRIES NEHAWKA NEBR 68413	ROADSTONE AG LIME RIPRAP	7	0	
16-10N-13E							
INACTIVE							
/ /NW/NW	PENNSYLVANIAN ERVINE CREEK LIMESTONE				16	0	
17-10N-13E							
ABANDONED							
/SW/SE/NW	PENNSYLVANIAN ERVINE CREEK LIMESTONE				29	0	
17-10N-13E							
ABANDONED							
/ C/S2/NW	PENNSYLVANIAN ERVINE CREEK LIMESTONE	QUARRY: TOBIN-BERGER			7	0	
17-10N-13E							
ABANDONED							
/E2/E2/SE	PENNSYLVANIAN ERVINE CREEK LIMESTONE	QUARRY: CLD BULLOCK NEAR NEHAWKA			2	0	
17-10N-13E							
ABANDONED							
/N2/NW/NW	PENNSYLVANIAN PLATTSMOUTH LIMESTONE	QUARRY: PCLLARC		ROADSTONE	2	0	
18-10N-13E							
ABANDONED							
/ /NW/NE	PENNSYLVANIAN PLATTSMOUTH LIMESTONE	QUARRY: CLD OLSON			2	0	
19-10N-13E							
ABANDONED							
/SW/NE/SE	PENNSYLVANIAN ERVINE CREEK LIMESTONE	QUARRY: SCHWABER NEAR NEHAWKA	HOPPER BROS QUARRIES WEEPING WATER NEBR 68463	ROADSTONE AG LIME RIPRAP WALLSTONE	23	5	
20-10N-13E							
ACTIVE							
/N2/NW/NW	PENNSYLVANIAN ERVINE CREEK LIMESTONE	QUARRY: CLC SPELDON			5	0	
21-10N-13E							
ABANDONED							

CASS

TABLE I -- LIMESTONE QUARRIES
JANUARY 1, 1974

COUNTY, LOCATION AND STATUS	FORMATION QUARRIED	QUARRY NAME	PRODUCER - ADDRESS	USE	-ESTIMATED ACRES- MINED RECLAIMED	LAND TREATMENT

/ / C/NL	PENNSYLVANIAN				15	0
29-10N-13E	ERVINE CREEK					CCVERTED TO
ABANDONED	LIMESTONE					RIFLE RANGE

/ / SW/NE	PENNSYLVANIAN				8	0
29-10N-13E	ERVINE CREEK					
ABANDONED	LIMESTONE					

/ / SE/S*	PENNSYLVANIAN	QUARRY: KIME	TANNER QUARRIES	ROADSTONE	12	0
29-10N-13E	ERVINE CREEK	NEAR NEHAWKA	NEHAWKA	AG. LIME		
INACTIVE	LIMESTONE		NEBR 68413	RIPRAP		

/SE/NW/5W	PENNSYLVANIAN				4	0
32-10N-13E	ERVINE CREEK					
ABANDONED	LIMESTONE					

/W2/NE/SE	PENNSYLVANIAN				1	0
36-10N-13E	ELMONT-					
ABANDONED	READING					
	LIMESTONES					

/W2/NE/NW	PENNSYLVANIAN			ROADSTONE	6	0
5-10N-14E	ERVINE CREEK			RIPRAP		
INACTIVE	LIMESTONE					

/ / W2/NW	PENNSYLVANIAN			ROADSTONE	9	0
5-10N-14E	ERVINE CREEK			RIPRAP		
INACTIVE	LIMESTONE					

/N2/NE/NE	PENNSYLVANIAN				5	0
6-10N-14E	ERVINE CREEK					
INACTIVE	LIMESTONE					

/N2/NW/NE	PENNSYLVANIAN				4	0
6-10N-14E	ERVINE CREEK					
ABANDONED	LIMESTONE					

/NW/NW/NW	PENNSYLVANIAN			RIPRAP	2	0
9-10N-14E	ERVINE CREEK					
ABANDONED	LIMESTONE					

/ / E2/SE	PENNSYLVANIAN	QUARRY: E BECKER QUARRY	UNITED ROCK CONSTR INC	RIPRAP	58	35
17-10N-14E	ERVINE CREEK	NEAR UNION	WEeping WATER			
ACTIVE	LIMESTONE		NEBR 68463			

TABLE I -- LIMESTONE QUARRIES
JANUARY 1, 1974

CASS

COUNTY, LOCATION AND STATUS	FORMATION QUARRIES	QUARRY NAME	PRODUCER - ADDRESS	USE	ESTIMATED ACRES-- MINED RECLAIMED	LAND TREATMENT

COUNTY: CASS						
/ /NE/NE 20-10N-14E INACTIVE	PENNSYLVANIAN ERVINE CREEK LIMESTONE	QUARRY: A L BECKER NEAR UNION		PIPRAP	7	0
/ /W2/NW 21-10N-14E ABANDONED	PENNSYLVANIAN ERVINE CREEK LIMESTONE	QUARRY: BURDEN NEAR UNION		PIPRAP	18	0
/ /SE/SE 32-11N-11E ABANDONED	PENNSYLVANIAN ERVINE CREEK LIMESTONE			ROADSTONE WALLSTONE	7	0
/S2/SW/SW 33-11N-11E INACTIVE	PENNSYLVANIAN ERVINE CREEK- ROCK BLUFF LIMESTONES	QUARRY: WILES NEAR WEEPING WATER	OMAHA WALLSTONE CO 5909 N. 52ND OMAHA NEBR 68104	ROADSTONE WALLSTONE	11	0
/ /E2/SW 33-11N-11E ACTIVE	PENNSYLVANIAN KERFORD- PLATTSMOUTH LIMESTONES	QUARRY: KEPLINGER C & M NEAR WEEPING WATER	SARGENT CALCIUM CO WEEPING WATER NEBR 68463	MIN FILLER	5	0
/ /E2/SW 34-11N-11E ACTIVE	PENNSYLVANIAN KERFORD- PLATTSMOUTH LIMESTONES	QUARRY: KERFORD Q & M NEAR WEEPING WATER	KERFORD LIMESTONE CO WEEPING WATER NEBR 68463	CONCRETE AGG ASPHALT AGG ROADSTONE AG LIME PIPRAP	8	0
/ /E2/SW 34-11N-11E INACTIVE	PENNSYLVANIAN ERVINE CREEK LIMESTONE	QUARRY: KERFORD NEAR WEEPING WATER	KERFORD LIMESTONE CO WEEPING WATER NEBR 68463	CONCRETE AGG ROADSTONE AG LIME PIPRAP	30	0
/ /NE/SE 34-11N-11E ABANDONED	PENNSYLVANIAN ERVINE CREEK LIMESTONE				13	0
/NW/NW/SE 34-11N-11E ABANDONED	PENNSYLVANIAN ERVINE CREEK LIMESTONE			ROADSTONE	2	0
/ /SE/SE 34-11N-11E INACTIVE	PENNSYLVANIAN KERFORD- PLATTSMOUTH LIMESTONES	QUARRY: CLEMENTS C & M NEAR WEEPING WATER	HOPPER BRCS QUARRIES WEEPING WATER NEBR 68463	CONCRETE AGG ROADSTONE AG LIME PIPRAP	16	0

CASS

TABLE I -- LIMESTONE QUARRIES
JANUARY 1, 1974

```

*****
COUNTY, LOCATION AND STATUS   FORMATION QUARRIED   QUARRY NAME   PRODUCER - ADDRESS   USE   -ESTIMATED ACRES-   LAND TREATMENT
*****                               *****                               *****                               *****                               *****                               *****
COUNTY: CASS                               *****                               *****                               *****                               *****                               *****
-----
/  /S2/SW   PENNSYLVANIAN   ERVINE CREEK   LIMESTONE   QUARRY: UNITED MINERAL   NEAR WEEPING WATER   UNITED MINERAL PRCD   WEEPING WATER   NEBR 68463   AG LIME   25   18
INACTIVE                                     LIMESTONE                                     LIMESTONE                                     LIMESTONE                                     LIMESTONE                                     LIMESTONE
-----
/  /S2/SE   PENNSYLVANIAN   KEREFOORD-   PLATTSMOUTH   LIMESTONES   QUARRY: LCREASEN   NEAR WEEPING WATER   UNITED MINERAL PROC   WEEPING WATER   NEBR 68463   AG LIME   11   6
INACTIVE                                     LIMESTONES                                     LIMESTONES                                     LIMESTONES                                     LIMESTONES
-----
/  /N2/NE/NE   PENNSYLVANIAN   KEREFOORD-   PLATTSMOUTH   LIMESTONES   QUARRY: ZALCEK   NEAR WEEPING WATER   UNITED MINERAL PROC   WEEPING WATER   NEBR 68463   AG LIME   7   0
INACTIVE                                     LIMESTONES                                     LIMESTONES                                     LIMESTONES                                     LIMESTONES
-----
/  /W2/SW   PENNSYLVANIAN   KEREFOORD-   PLATTSMOUTH   LIMESTONES   QUARRY: TOBINS   NEAR MURRAY   WEST LAKE QUARRY & MAT   BRIDGFTCN   MO 63044   RIPRAP   14   0
INACTIVE                                     LIMESTONES                                     LIMESTONES                                     LIMESTONES                                     LIMESTONES
-----
/  /NE/SW   PENNSYLVANIAN   ERVINE CREEK-   PLATTSMOUTH   LIMESTONES   QUARRY: QUEEN HILL   NEAR MURRAY   QUEEN HILL EXT   NEAR MURRAY   NEBR 68104   RIPRAP   20   0
ABANDONED                                     LIMESTONES                                     LIMESTONES                                     LIMESTONES                                     LIMESTONES
-----
/  /NW/SW   PENNSYLVANIAN   ERVINE CREEK   LIMESTONE   QUARRY: QUEEN HILL   NEAR MURRAY   CMAHA WALLSTONE CC   5909 NO. 52NC   CMAHA   NEBR 68104   RIPRAP   10   0
ACTIVE                                     LIMESTONE                                     LIMESTONE                                     LIMESTONE                                     LIMESTONE
-----
/  /  C/WL   PENNSYLVANIAN   ERVINE CREEK   LIMESTONE   QUARRY: PICKINS-GAYER   ROADSTONE   RIPRAP   30   0
ABANDONED                                     LIMESTONE                                     LIMESTONE                                     LIMESTONE                                     LIMESTONE
-----
C/WL/SW/NE   PENNSYLVANIAN   ERVINE CREEK   LIMESTONE   QUARRY: PICKINS-GAYER   ROADSTONE   RIPRAP   30   0
ABANDONED                                     LIMESTONE                                     LIMESTONE                                     LIMESTONE                                     LIMESTONE
-----
/  /SW/NW   PENNSYLVANIAN   ERVINE CREEK   LIMESTONE   QUARRY: PICKINS-GAYER   ROADSTONE   RIPRAP   30   0
ABANDONED                                     LIMESTONE                                     LIMESTONE                                     LIMESTONE                                     LIMESTONE
-----
/  /N2/NW/SW   PENNSYLVANIAN   ERVINE CREEK   LIMESTONE   QUARRY: PICKINS-GAYER   ROADSTONE   RIPRAP   30   0
ABANDONED                                     LIMESTONE                                     LIMESTONE                                     LIMESTONE                                     LIMESTONE
*****

```

TABLE I -- LIMESTONE QUARRIES
JANUARY 1, 1974

CASS

COUNTY, LOCATION AND STATUS	FORMATION QUARRIED	QUARRY NAME	PRODUCER - ADDRESS	USE	-ESTIMATED ACRES- MINED RECLAIMED	LANC TREATMENT

COUNTY: CASS						
E2/NW/NE/SW 22-11N-14E INACTIVE	PENNSYLVANIAN SHELDON- ERVINE CREEK LIMESTONES	QUARRY: KING HILL NEAR MURRAY		ROADSTONE RI PRAP	17	0
/ /N2/NW 6-12N-10E INACTIVE	PENNSYLVANIAN TORONTO- CASS LIMESTONES	QUARRY: BEETISON NEAR ASHLAND	ASH-LAND STONE CO DIV HOPPER BRCS QUAR ASHLAND NEBR 68003	CONCRETE AGG ASPHALT AGG ROADSTONE AG LIME RI PRAP	87	20
/ /S2/NW 6-12N-10E ACTIVE	PENNSYLVANIAN CASS- STONER LIMESTONES	QUARRY: CARLSON NEAR ASHLAND	ASHLAND STONE CO DIV HOPPER BRCS QUAR ASHLAND NEBR 68003	CONCRETE AGG ASPHALT AGG ROADSTONE AG LIME RI PRAP	5	0
/ /SW/SE 9-12N-10E ACTIVE	PENNSYLVANIAN CASS LIMESTONE	QUARRY: FEDDE NEAR SCUTH BEND	HOPPER BRCS QUARRIES WEEPING WATER NEBR 68463	CONCRETE AGG ASPHALT AGG ROADSTONE AG LIME RI PRAP	24	0

/ /SW/SW 10-12N-10E ABANDONED	PENNSYLVANIAN CASS LIMESTONE				12	0
/ /S2/SE 10-12N-10E ABANDONED	PENNSYLVANIAN CASS LIMESTONE				12	0
/ /C/S2 10-12N-10E INACTIVE	PENNSYLVANIAN CASS- STONER LIMESTONES	QUARRY: BURLINGTON NEAR SCUTH BEND			9	0
/SE/SW/SW 11-12N-10E INACTIVE	PENNSYLVANIAN CASS- STONER LIMESTONES	QUARRY: ABEL NEAR SCUTH BEND			2	0
/W2/SW/NE 15-12N-10E ABANDONED	PENNSYLVANIAN PLATTSMEITH LIMESTONE				2	0

CASS

TABLE I -- LIMESTONE QUARRIES
JANUARY 1, 1974

COUNTY, LOCATION AND STATUS	FORMATION QUARRIED	QUARRY NAME	PRODUCER -- ADDRESS	USE	-ESTIMATED ACRES-- MINED RECLAIMED	LAND TREATMENT

COUNTY: CASS						
/E2/NW/NA 15-12N-10E ABANDONED	PENNSYLVANIAN CASS LIMESTONE				7	0
/ /SW/NW 15-12N-10E INACTIVE	PENNSYLVANIAN CASS LIMESTONE	QUARRY: JONES ESTATE NEAR SOUTH BEND	HOPPER BRCS QUARRIES KEEPING WATER NEBR 68463	CONCRETE AGG ASPHALT AGG	10	0
/SE/SW/NA 15-12N-10E ABANDONED	PENNSYLVANIAN CASS LIMESTONE				4	0
/W2/NW/SW 15-12N-10E INACTIVE	PENNSYLVANIAN CASS LIMESTONE	QUARRY: HOPPER BROS NEAR SOUTH BEND			12	0
/S2/NE/NA 16-12N-10E INACTIVE	PENNSYLVANIAN CASS LIMESTONE				5	0
/ /SE/SE 11-12N-11E ACTIVE	PENNSYLVANIAN STONER- ARGENTINE LIMESTONES	QUARRY: ASH GROVE NEAR LOUISVILLE	ASH GROVE CEMENT CO LOUISVILLE NEBR 68037	CEMENT	306	1
/ / /NE 12-12N-11E INACTIVE	PENNSYLVANIAN STONER- ARGENTINE LIMESTONES		ASH GROVE CEMENT CO LOUISVILLE NEBR 68037	CEMENT	101	101
/E2/SF/SE 12-12N-11E INACTIVE	PENNSYLVANIAN STONER- ARGENTINE LIMESTONES				65	0
/ /N2/NW 22-12N-11E ABANDONED	PENNSYLVANIAN SCUTH BENC- STONER LIMESTONES			ROADSTONE	7	0
/ /S2/SE 7-12N-12E ABANDONED	PENNSYLVANIAN STONER- ARGENTINE LIMESTONES				6	0

TABLE I -- LIMESTONE QUARRIES
JANUARY 1, 1974

CASS

COUNTY, LOCATION AND STATUS	FORMATION QUARRIES	QUARRY NAME	PRODUCER - ADDRESS	USE	ESTIMATED ACRES- MINED RECLAIMED	LAND TREATMENT

COUNTY: CASS					51	0
/ S2/NW	PENNSYLVANIAN	QUARRY: ASH GROVE EAST	ASH GROVE CEMENT CO			
18-12N-12E	SCOUTH BEND- STONER	NEAR LOUISVILLE	LOUISVILLE			
ACTIVE	LIMESTONES		NEBR 68037			

/ S2/NW/SW	PENNSYLVANIAN				10	0
18-12N-12E	SCOUTH BEND- STONER					
ABANDONED	LIMESTONES					

/ N2/N2/NW	PENNSYLVANIAN				8	0
19-12N-12E	SCOUTH BEND- STONER					
ABANDONED	LIMESTONES					

/ S2/N2/NW	PENNSYLVANIAN				4	0
19-12N-12E	SCOUTH BEND- STONER					
ABANDONED	LIMESTONES					

/ W2/SE	PENNSYLVANIAN	QUARRY: HEEBNER	HEEBNER QUARRIES	ROADSTONE	28	0
20-12N-14E	KERFORD- TERRONT	NEAR PLATTSMOUTH	115 S 8TH ST	RIPRAP		
INACTIVE	LIMESTONES		NEBRASKA CITY			
			NEBR 68410			

/ NE/SE/SE	PENNSYLVANIAN	QUARRY: GOCHENOUR	HEEBNER QUARRIES	ROADSTONE	4	0
29-12N-14E	SPRING BRANCH- PLATTSMOUTH	NEAR PLATTSMOUTH	115 SO 8TH ST	RIPRAP		
INACTIVE	LIMESTONES		NEBRASKA CITY			
			NEBR 68410			

/ W2/W2	PENNSYLVANIAN	QUARRY: ACE HILL	WEST LAKE QUARRY & MAT	RIPRAP	30	0
33-12N-14E	SPRING BRANCH- PLATTSMOUTH	NEAR PLATTSMOUTH	BRIDGETON			
INACTIVE	LIMESTONES		MO 63044			

COUNTY: DAKOTA						
/ SW/SW/NE	CRETACEOUS	QUARRY: ENGLE	DAKOTA COUNTY HWY DEPT	AG LIME	2	0
17-27N- 8E	GREENHORN	NEAR HCMER	DAKOTA CITY			
INACTIVE	LIMESTONE		NEBR 68731			

/ NW/SW/NE	CRETACEOUS				1	0
24-27N- 8E	GREENHORN					
ABANDONED	LIMESTONE					

DAKOTA

TABLE I -- LIMESTONE QUARRIES
JANUARY 1, 1974

COUNTY, LOCATION AND STATUS	FORMATION QUARRIED	QUARRY NAME	PRODUCER - ADDRESS	USE	-ESTIMATED ACRES- MINED RECLAIMED	LAND TREATMENT

COUNTY: DAKOTA						
/NE/SW/SW 24-27N- 8E ABANDONED	CRETACEOUS GREENHORN LIMESTONE				1	0
/SE/NW/SW 25-27N- 8E INACTIVE	CRETACEOUS GREENHORN LIMESTONE		ROADSTONE		1	0
/SE/NE/NW 19-27N- 9E ABANDONED	CRETACEOUS GREENHORN LIMESTONE				1	0
/ /SW/SE 33-28N- 7E ACTIVE		QUARRY: STORK NEAR HUBBARD	DAKOTA COUNTY HWY DEPT DAKOTA CITY NEBR 68731	ROADSTONE	3	0

COUNTY: DIXON						
/NE/NE/NW 23-30N- 6E INACTIVE	CRETACEOUS GREENHORN LIMESTONE			ROADSTONE AG LIME	1	0
/ /E2/NE 27-30N- 6E ABANDONED	CRETACEOUS GREENHORN LIMESTONE			AG LIME	5	2
/ /N2/SE 27-30N- 6E ABANDONED	CRETACEOUS GREENHORN LIMESTONE			AG LIME	3	0
/S2/SE/NW 23-31N- 6E ACTIVE	CRETACEOUS GREENHORN LIMESTONE	QUARRY: SCHRAM	AG LIME SAND & GRAVEL BOX 251 PCNCA NEBR 68770	AG LIME	11	0

COUNTY: FURNAS						
/ /W2/SW 11- 1N-23W INACTIVE	CRETACEOUS NIOBRARA LIMESTONE		NORTON CC KS HWY DEPT NORTON KANS 67654		3	0
/ / /N2 14- 1N-23W INACTIVE	CRETACEOUS NIOBRARA LIMESTONE		NORTON CO KS HWY DEPT NORTON KANS 67654		16	0

FURNAS

TABLE I -- LIMESTONE QUARRIES
JANUARY 1, 1974

COUNTY, LOCATION AND STATUS	FORMATION QUARRIED	QUARRY NAME	PRODUCER - ADDRESS	USE	-ESTIMATED ACRES- MINED RECLAIMED LAND TREATMENT

COUNTY: FURNAS					
/SW/SW/SE	CRETACEOUS			ROADSTONE	1 0
26- 1N-24W	NIGBRARA				
INACTIVE	LIMESTONE				
/NE/NW	CRETACEOUS			ROADSTONE	1 0
35- 1N-24W	NIGBRARA				
INACTIVE	LIMESTONE				
/NW/NW	CRETACEOUS			ROADSTONE	2 0
35- 1N-24W	NIGBRARA				
INACTIVE	LIMESTONE				

COUNTY: GAGE					
/NE/NW	PERMIAN				1 0
22- 1N- 5E	NCLANS				
ABANDONED	LIMESTONE				
/C/WL/SW	PERMIAN				1 0
16- 1N- 6E	NCLANS				
ABANDONED	LIMESTONE				
/SE/NE/NW	PERMIAN				1 0
21- 1N- 6E	NCLANS				
ABANDONED	LIMESTONE				
/NW/SW/SW	PERMIAN			ROADSTONE	1 0
22- 2N- 7E	FT. RILEY				
ABANDONED	LIMESTONE				
/SE/SW/SW	PERMIAN		CCLGRVE CCNSTRUCTION	ROADSTONE	5 0
22- 2N- 7E	FT. RILEY		CDOLL	AG LIME	
INACTIVE	LIMESTONE		NEBR 68415	RIPRAP	
/N2/NW/SW	PERMIAN			ROADSTONE	15 0
26- 2N- 7E	FT. RILEY				
ABANDONED	LIMESTONE				
/E2/NW	PERMIAN			ROADSTONE	17 0
27- 2N- 7E	FT. RILEY				
INACTIVE	LIMESTONE				
/N2/NE	PERMIAN		GAGE COUNTY HWY DEPT	ROADSTONE	8 0
33- 2N- 7E	FT. RILEY-		RD 651		
INACTIVE	FLORENCE		BEATRICE		
	LIMESTONES		NEBR 68310		

TABLE I -- LIMESTONE QUARRIES
JANUARY 1, 1974

```

*****
COUNTY, LOCATION AND STATUS   FORMATION QUARRIED   QUARRY NAME   PRODUCER - ADDRESS   USE   -ESTIMATED ACRES-   LAND TREATMENT
*****
COUNTY: GAGE
/ /SE/SW   PERMIAN   QUARRIED   QUARRY NAME   PRODUCER - ADDRESS   USE   -ESTIMATED ACRES-   LAND TREATMENT
3- 3N- 6E   FT. RILEY   LIMESTONE   QUARRY: FAITH   NEAR HOLMESVILLE   ROADSTONE   2   0
ABANDONED
/NE/NE/NE   PERMIAN   QUARRIED   QUARRY NAME   PRODUCER - ADDRESS   USE   -ESTIMATED ACRES-   LAND TREATMENT
13- 3N- 7E   FLORENCE   LIMESTONE   QUARRY: FAITH   NEAR HOLMESVILLE   ROADSTONE   5   0
INACTIVE
/W2/W2/NW   PERMIAN   QUARRIED   QUARRY NAME   PRODUCER - ADDRESS   USE   -ESTIMATED ACRES-   LAND TREATMENT
13- 3N- 7E   FLORENCE   LIMESTONE   QUARRY: FAITH   NEAR HOLMESVILLE   ROADSTONE   3   0
INACTIVE
/ /NE/SE   PERMIAN   QUARRIED   QUARRY NAME   PRODUCER - ADDRESS   USE   -ESTIMATED ACRES-   LAND TREATMENT
18- 3N- 7E   FT. RILEY   LIMESTONE   QUARRY: FAITH   NEAR HOLMESVILLE   ROADSTONE   16   0
ACTIVE
/ /S2/NW   PERMIAN   QUARRIED   QUARRY NAME   PRODUCER - ADDRESS   USE   -ESTIMATED ACRES-   LAND TREATMENT
20- 3N- 7E   FT. RILEY-   FLORENCE   LIMESTONE   QUARRY: HILL   NEAR HOLMESVILLE   ROADSTONE   19   5
ACTIVE
/NW/NW/NE   PERMIAN   QUARRIED   QUARRY NAME   PRODUCER - ADDRESS   USE   -ESTIMATED ACRES-   LAND TREATMENT
29- 3N- 7E   FT. RILEY   LIMESTONE   QUARRY: HILL   NEAR HOLMESVILLE   ROADSTONE   3   0
ABANDONED
/ /W2/SW   PERMIAN   QUARRIED   QUARRY NAME   PRODUCER - ADDRESS   USE   -ESTIMATED ACRES-   LAND TREATMENT
32- 3N- 7E   FT. RILEY   LIMESTONE   QUARRY: POPPER BROS   NEAR BLUE SPRINGS   ROADSTONE   9   5
INACTIVE
COUNTY: JEFFERSON
/ /S2/SW   CRETACEOUS   QUARRIED   QUARRY NAME   PRODUCER - ADDRESS   USE   -ESTIMATED ACRES-   LAND TREATMENT
10- 1N- 2E   GREENHORN   LIMESTONE   QUARRY: KRIESEL   NEAR GLADSTONE   ROADSTONE   16   0
INACTIVE
/ /NW/SE   CRETACEOUS   QUARRIED   QUARRY NAME   PRODUCER - ADDRESS   USE   -ESTIMATED ACRES-   LAND TREATMENT
16- 2N- 1E   GREENHORN   LIMESTONE   QUARRY: KRIESEL   NEAR GLADSTONE   ROADSTONE   3   0
INACTIVE
/ S2/SW/NE   CRETACEOUS   QUARRIED   QUARRY NAME   PRODUCER - ADDRESS   USE   -ESTIMATED ACRES-   LAND TREATMENT
20- 3N- 2E   GREENHORN   LIMESTONE   QUARRY: KRIESEL   NEAR GLADSTONE   ROADSTONE   4   0
ABANDONED
*****

```

JEFFERSON

TABLE I -- LIMESTONE QUARRIES
JANUARY 1, 1974

COUNTY, LOCATION AND STATUS	FORMATION QUARRIED	QUARRY NAME	PRODUCER - ADDRESS	USE	-ESTIMATED ACRES-- MINED RECLAIMED	LAND TREATMENT

COUNTY: JEFFERSON						
/ NE/NW	CRETACEOUS				8	0
20- 3N- 2E	GREENHORN					
ABANDONED	LIMESTONE					

/ SE/NW/NW	CRETACEOUS				2	0
20- 3N- 2E	GREENHORN					
ABANDONED	LIMESTONE					

/ NE/SW	CRETACEOUS				4	0
20- 3N- 2E	GREENHORN					
ABANDONED	LIMESTONE					

/ NE/SE/SW	CRETACEOUS				2	0
20- 3N- 2E	GREENHORN					
ABANDONED	LIMESTONE					

/ NW/SW/SE	CRETACEOUS				3	0
20- 3N- 2E	GREENHORN					
ABANDONED	LIMESTONE					

/ S2/SW/SE	CRETACEOUS				5	0
20- 3N- 2E	GREENHORN					
ABANDONED	LIMESTONE					

/ S2/NW/SW	CRETACEOUS				3	0
28- 3N- 2E	GREENHORN					
ABANDONED	LIMESTONE					

/ S2/SE/NE	CRETACEOUS				7	0
29- 3N- 2E	GREENHORN					
ABANDONED	LIMESTONE					

COUNTY: JOHNSON						
/ SE/NE/SW	PENNSYLVANIAN			ROADSTONE	4	0
3- 4N-11E	TARKIO					
ABANDONED	LIMESTONE					

/ W2/NW/SE	PENNSYLVANIAN	QUARRY: KLEIN	BEHRENS CONSTRUCTION	ROADSTONE	8	1
3- 4N-11E	TARKIO		1902 HIGH	AG LIME		
INACTIVE	LIMESTONE		BEATRICE			
			NEBR 68310			

LANCASTER

TABLE I -- LIMESTONE QUARRIES
JANUARY 1, 1974

COUNTY, LOCATION AND STATUS	FORMATION QUARRIED	QUARRY NAME	PRODUCER - ADDRESS	USE	ESTIMATED ACRES - MINED	RECLAIMED	LANC TREATMENT

COUNTY: LANCASTER							
/ /S2/SW	PERMIAN				13	0	
8- 8N- 7E	BURR						
ABANDONED	LIMESTONE						
/ /N2/SE	PERMIAN	QUARRY: SCHWARCK	J C SCHWARCK QUARRIES	ROADSTONE	62	0	
8- 8N- 7E	NEVA-	NEAR RCCA	RFD	AG LIME			
ACTIVE	BURR		RCCA	WALLSTONE			
	LIMESTONES		NEBR 68430				
/ /C/W2/W2	PERMIAN	QUARRY: SCHWARCK	J C SCHWARCK QUARRIES	ROADSTONE	65	7	
9- 8N- 7E	NEVA-	NEAR RCCA	RFD	AG LIME			
ACTIVE	BURR		RCCA	WALLSTONE			
	LIMESTONES		NEBR 68430				
/ /NE/NW	PERMIAN				5	0	
17- 8N- 7E	BURR						
ABANDONED	LIMESTONE						
/ /SW/NW	PERMIAN				2	0	
17- 8N- 7E	BURR						
ABANDONED	LIMESTONE						
/N2/SE/NW	PERMIAN				5	0	
17- 8N- 7E	BURR						
ABANDONED	LIMESTONE						
/ /SW/NE	PERMIAN	QUARRY: COUNTY QUARRY	LANCASTER CNTY HWY DPT	ROADSTONE	5	0	
20- 8N- 7E	NEVA-	NEAR RCCA	LINCOLN	RIPRAP			
ACTIVE	BURR		NEBR 68508	WALLSTONE			
	LIMESTONES						
/ /NE/NW	PERMIAN	QUARRY: CRAWFORD	LANCASTER CNTY HWY DPT	ROADSTONE	20	20	CONVERTED TO
20- 8N- 7E	NEVA-	NEAR RCCA	LINCOLN	RIPRAP			PASTURE
INACTIVE	BURR		NEBR 68508	WALLSTONE			
	LIMESTONES						
/ /SE/NW	PERMIAN	QUARRY: TILLMAN SOUTH	LANCASTER CNTY HWY DPT	ROADSTONE	10	10	CONVERTED TO
20- 8N- 7E	NEVA-	NEAR RCCA	LINCOLN	RIPRAP			PASTURE
INACTIVE	BURR		NEBR 68508	WALLSTONE			
	LIMESTONES						
/ /NE/NW	PERMIAN				7	0	
10- 8N- 8E	BURR						
ABANDONED	LIMESTONE						

LANCASTER
 TABLE I -- LIMESTONE QUARRIES
 JANUARY 1, 1974

COUNTY, LOCATION AND STATUS	FORMATION QUARRIED	QUARRY NAME	PRODUCER - ADDRESS	USE	-ESTIMATED ACRES- MINED RECLAIMED	LAND TREATMENT

COUNTY: LANCASTER						
/NW/SE/NE 11- 8N- 8E ABANDONED	PERMIAN POWE LIMESTONE				2 0	

COUNTY: NEWFA						
/ /E2/SE 3- 4N-13E ABANDONED	PERMIAN CCTTGNWCOG LIMESTONE				7 0	
/ /S2/NW 1- 4N-14E ABANDONED	PERMIAN GREOLA LIMESTONE				11 0	
/ / C/NE 3- 4N-14E ABANDONED	PERMIAN GREOLA LIMESTONE				1 0	
/SW/NE/NE 4- 4N-14E ABANDONED	PERMIAN CCTTGNWCOG LIMESTONE				2 0	
/ /NW/NE 11- 4N-14E ABANDONED	PERMIAN GREOLA LIMESTONE				7 0	
/W2/SE/SW 11- 4N-14E ABANDONED	PERMIAN GREOLA LIMESTONE				7 0	
/ /NW/SE 11- 4N-14E ABANDONED	PERMIAN GREOLA LIMESTONE				28 0	
/ / C/EL 12- 4N-14E ABANDONED	PERMIAN GREOLA LIMESTONE				1 0	
/N2/NE/NE 9- 4N-15E ABANDONED	PERMIAN FALLS CITY LIMESTONE				1 0	
/ /S2/N2 13- 4N-15E ABANDONED	PERMIAN FALLS CITY LIMESTONE				6 0	

NEMAHA

TABLE I -- LIMESTONE QUARRIES
JANUARY 1, 1974

```

*****
COUNTY, LOCATION AND STATUS   FORMATION QUARRIED   QUARRY NAME   PRODUCER - ADDRESS   USE   -ESTIMATED ACRES-
                                  Mined   Reclaimed   Land Treatment
*****
COUNTY: NEMAHA
*****
/ / NW/NW   PERMIAN   19- 4N-15E   GRENOCLA   ABANDONEC   LIMESTONE   2   0
/ / NW/NE   PERMIAN   34- 4N-15F   LCAG CREEK   ABANDONEC   LIMESTONE   1   0
/ / SE/NW   PERMIAN   18- 4N-16F   FALLS CITY   ABANDONEC   LIMESTONE   2   0
/ / N2     PERMIAN   20- 4N-16E   FALLS CITY   ABANDONEC   LIMESTONE   19  0
/ SE/SW/SE PERMIAN   21- 4N-16E   FALLS CITY   ABANDONEC   LIMESTONE   1   0
/ SW/NW/NE PERMIAN   28- 4N-16E   FALLS CITY   ABANDONEC   LIMESTONE   1   0
/ E2/NW   PERMIAN   1- 5N-13E   COTTGNWCCD   ABANDONEC   LIMESTONE   7   0
/ SE/SE/NE PERMIAN   3- 5N-13E   COTTGNWCCD   ABANDONEC   LIMESTONE   13  0
/ / NW     PERMIAN   3- 5N-13E   COTTGNWCCD   ABANDONEC   LIMESTONE   50  10
/ W2/SE/NE PERMIAN   4- 5N-13E   COTTGNWCCD   ABANDONEC   LIMESTONE   4   0
/ SW/NW/Sh PERMIAN   4- 5N-13E   COTTGNWCCD   ABANDONEC   LIMESTONE   2   0
/ / N2/N2 PERMIAN   4- 5N-13E   COTTGNWCCD   ABANDONEC   LIMESTONE   7   0
*****

```

NEMAHA

TABLE I -- LIMESTONE QUARRIES
JANUARY 1, 1974

COUNTY, LOCATION AND STATUS	FORMATION QUARRIED	QUARRY NAME	PRODUCER - ADDRESS	USE	ESTIMATED ACRES- MINED	RECLAIMED	LAND TREATMENT
***** COUNTY: NEMAH *****							
/NE/NE/NE 12- 5N-13E ABANDONED	PERMIAN COTTONWOOD LIMESTONE				1	0	
/NW/SW 12- 5N-13E INACTIVE	PERMIAN COTTONWOOD LIMESTONE				3	0	
/SW/SE 12- 5N-13E ABANDONED	PERMIAN COTTONWOOD LIMESTONE				6	0	
/W2/NE 13- 5N-13E ABANDONED	PERMIAN COTTONWOOD LIMESTONE				16	0	
/NW/SE/SE 15- 5N-13E ABANDONED	PERMIAN COTTONWOOD LIMESTONE				2	0	
/SE/NE 23- 5N-13E ABANDONED	PERMIAN COTTONWOOD LIMESTONE				7	0	
/W2/NE 23- 5N-13E ACTIVE	PERMIAN COTTONWOOD LIMESTONE	QUARRY: BOHLING EAST NEAR AUBURN	HOPPER BROS QUARRIES AUBURN NEBR 68305	ROADSTONE AG LIME RIPRAP	36	12	
/NE/NW 23- 5N-13E ACTIVE	PERMIAN COTTONWOOD LIMESTONE	QUARRY: BOHLING WEST NEAR AUBURN	HOPPER BROS QUARRIES AUBURN NEBR 68305	ROADSTONE AG LIME RIPRAP	18	15	
/N2/NW/NW 23- 5N-13E ABANDONED	PERMIAN COTTONWOOD LIMESTONE				5	0	
/SW/NE/SW 24- 5N-13E ABANDONED	PERMIAN COTTONWOOD LIMESTONE				4	0	
/N/NW/SW 24- 5N-13E ABANDONED	PERMIAN COTTONWOOD LIMESTONE				3	0	
/NE/NW 25- 5N-13E ABANDONED	PERMIAN COTTONWOOD LIMESTONE	QUARRY: STEFFENS NEAR AUBURN	HOPPER BROS QUARRIES AUBURN NEBR 68305	ROADSTONE RIPRAP	13	0	

TABLE I -- LIMESTONE QUARRIES
JANUARY 1, 1974

NEMAHA

COUNTY, LOCATION AND STATUS	FORMATION QUARRIED	QUARRY NAME	PRODUCER - ADDRESS	USE	-ESTIMATED ACRES- MINED	RECLAIMED	LAND TREATMENT

COUNTY: NEMAH							
/ SW/NW	PERMIAN				1	0	
25- 5N-13E	COTTONWOOD						
ABANDONED	LIMESTONE						

/ E2/E2/NW	PERMIAN				31	C	
25- 5N-13E	COTTONWOOD						
ABANDONED	LIMESTONE						

/ SE/NE/NE	PERMIAN				1	0	
26- 5N-13E	COTTONWOOD						
ABANDONED	LIMESTONE						

/ SE/NW/NE	PERMIAN				2	0	
32- 5N-13E	COTTONWOOD						
ABANDONED	LIMESTONE						

/ NE/SE/SE	PERMIAN				1	0	
33- 5N-13E	COTTONWOOD						
ABANDONED	LIMESTONE						

/ NE/SE	PERMIAN				4	0	
7- 5N-14E	GRENOLA						
ABANDONED	LIMESTONE						

/ SW/SW/SW	PERMIAN				4	0	
16- 5N-14E	GRENOLA						
ABANDONED	LIMESTONE						

/ NW/NW	PERMIAN				17	0	
18- 5N-14E	COTTONWOOD						
ABANDONED	LIMESTONE						

/ SE/NW/SW	PERMIAN				6	0	
18- 5N-14E	COTTONWOOD						
ABANDONED	LIMESTONE						

/ E2/SW	PERMIAN				11	0	
18- 5N-14E	COTTONWOOD						
ABANDONED	LIMESTONE						

/ NW/NE/NW	PERMIAN				1	0	
19- 5N-14E	COTTONWOOD						
ABANDONED	LIMESTONE						

/ / NE	PERMIAN				55	25	CONVERTED TO DUMP
20- 5N-14E	GRENOLA						
ABANDONED	LIMESTONE						

NEMAHA

TABLE I -- LIMESTONE QUARRIES
JANUARY 1, 1974

COUNTY, LOCATION AND STATUS	FORMATION QUARRIED	QUARRY NAME	PRODUCER - ADDRESS	USE	-ESTIMATED ACRES- MINED RECLAIMED	LAND TREATMENT

COUNTY: NEMAHA						
/ / /SE 20- 5N-14E ABANDONED	PERMIAN GREOLA LIMESTONE				24	0
/W2/W2/E2 22- 5N-14E ABANDONED	PERMIAN GREOLA LIMESTONE				4	0
/S2/SW/NE 27- 5N-14E ABANDONED	PERMIAN GREOLA LIMESTONE				2	0
/ C/E2/W2 27- 5N-14E ABANDONED	PERMIAN GREOLA LIMESTONE				3	0
/ /SE/NE 28- 5N-14E ABANDONED	PERMIAN COTTONWOOD LIMESTONE				2	0
/ / C/E2 28- 5N-14E ABANDONED	PERMIAN COTTONWOOD LIMESTONE				2	0
/S2/SE/NE 30- 5N-14E ABANDONED	PERMIAN GREOLA LIMESTONE				3	0
/ /NW/NE 32- 5N-14E ABANDONED	PERMIAN COTTONWOOD LIMESTONE				1	0
/ /NW/NW 33- 5N-14E ABANDONED	PERMIAN COTTONWOOD LIMESTONE				1	0
/ / C/S2 33- 5N-14E ABANDONED	PERMIAN COTTONWOOD LIMESTONE				1	0
/SW/NW/NE 12- 5N-16E ABANDONED	PERMIAN FALLS CITY LIMESTONE				2	0
/ / /SW 34- 6N-13E ABANDONED	PERMIAN COTTONWOOD LIMESTONE				27	8

TABLE I -- LIMESTONE QUARRIES
JANUARY 1, 1974

NEMAHA

COUNTY, LOCATION AND STATUS	FORMATION QUARRIES	QUARRY NAME	PRODUCER - ADDRESS	USE	-ESTIMATED ACRES- MINED RECLAIMED	LAND TREATMENT

COUNTY: NEMAH						
/ W2/SW	PERMIAN				17	0
31- 6N-14E	GRENOLA					
ABANDONED	LIMESTONE					
/ / W2	PERMIAN				37	0
33- 6N-14E	GRENOLA					
ABANDONED	LIMESTONE					
COUNTY: NUCKOLLS						
/ /SE/NE	CRETACEOUS	QUARRY: IDEAL	ICEAL CEMENT CO	CEMENT	0	0
6- 1S- 7W	NIORARA	NEAR SUPERIOR	SUPERIOR			
ACTIVE	LIMESTONE		NEBR 68578			
/ /S2/NW	CRETACEOUS	QUARRY: BARGEN	HOPPER BROS QUARRIES	AG LIME	7	0
36- 3N- 7W	NIORARA	NEAR NELSON	PAWNEE CITY			
ACTIVE	LIMESTONE		NEBR 68420			
COUNTY: OTCE						
/ /W2/NE	PERMIAN	QUARRY: HUNT	HOPPER BROS QUARRIES	ROADSTONE	12	11
11- 7N- 9E	COTTONWOOD	NEAR DOUGLAS	KEEPING WATER	AG LIME		
ACTIVE	LIMESTONE		NEBR 68463			
/ C/E2/NW	PERMIAN	QUARRY: HOPPER BROS	HOPPER BROS QUARRIES	ROADSTONE	35	5
11- 7N- 9E	COTTONWOOD	NEAR DOUGLAS	KEEPING WATER	AG LIME		
INACTIVE	LIMESTONE		NEBR 68463			
/ /SW/SE	PENNSYLVANIAN			ROADSTONE	3	0
28- 7N-12E	ELMONT-					
ABANDONED	READING					
	LIMESTONES					
/NW/NW/SE	PERMIAN		EVERETT CLARK	ROADSTONE	8	8
13- 8N-10E	FIVE POINT		UNACILLA			CONVERTED TO
ABANDONED	LIMESTONE		NEBR 68454			PASTURE
/ C/S2/SW	PERMIAN		ORVILLE WINDFORST	ROADSTONE	3	0
18- 8N-11E	FIVE POINT					
ABANDONED	LIMESTONE					
/ /SE/SE	PERMIAN		ORVILLE WINDHORST	ROADSTONE	2	0
18- 8N-11E	FIVE POINT					
ABANDONED	LIMESTONE					
/ C/W2/SE	PERMIAN		ORVILLE WINDHORST	ROADSTONE	2	0
18- 8N-11E	FIVE POINT					
ABANDONED	LIMESTONE					

TABLE I -- LIMESTONE QUARRIES
JANUARY 1, 1974

OTOE

COUNTY, LOCATION AND STATUS	FORMATION QUARRIED	QUARRY NAME	PRODUCER - ADDRESS	USE	-ESTIMATED ACRES- MINED	RECLAIMED	LAND TREATMENT

COUNTY: OTOE							
/ C/N2/NW	PERMIAN FIVE POINT LIMESTONE				3	3	CONVERTED TO PASTURE
29- 8N-11E							
ABANDONED							
/ C/N2/NW	PERMIAN FIVE POINT LIMESTONE			ROADSTONE	2	0	
29- 8N-11E							
ABANDONED							
/ / C/NL	PERMIAN FALLS CITY LIMESTONE	QUARRY: GLE DUNBAR			1	0	
19- 8N-13E							
ABANDONED							
/ /W2/E2	PENNSYLVANIAN ELMONT-READING LIMESTONES			SIPRAP	15	0	
7- 9N-14E							
ABANDONED							
COUNTY: PANNEE							
/S2/NW/NW	PERMIAN COTTONWOOD LIMESTONE			ROADSTONE	1	0	
4- 1N-10E							
ABANDONED							
/E2/SW/SW	PERMIAN COTTONWOOD LIMESTONE				1	1	CONVERTED TO PASTURE
4- 1N-10E							
ABANDONED							
/ /NE/SE	PERMIAN MORRILL-COTTONWOOD LIMESTONES	QUARRY: HOPPER & SPEHR NEAR PANNEE CITY	HOPPER BROS QUARRIES PANNEE CITY NEBR 68420	ROADSTONE AG LIME RIPRAP	12	8	
8- 1N-10E							
ACTIVE							
/ /S2/NW	PERMIAN MORRILL-COTTONWOOD LIMESTONES	QUARRY: GIESMAN NEAR PANNEE CITY	HOPPER BROS QUARRIES PANNEE CITY NEBR 68420	ROADSTONE AG LIME	40	35	CONVERTED TO PASTURE
9- 1N-10E							
INACTIVE							
/N2/NW/SW	PERMIAN NEVA LIMESTONE				1	1	CONVERTED TO PASTURE
22- 1N-10E							
ABANDONED							
/N2/SW/SE	PERMIAN FIVE POINT LIMESTONE				1	1	LAND TREATMENT IS ADEQUATE
29- 1N-11E							
ABANDONED							

PAWNEE

TABLE I -- LIMESTONE QUARRIES
JANUARY 1, 1974

COUNTY, LOCATION AND STATUS	FORMATION QUARRIED	QUARRY NAME	PRODUCER - ADDRESS	USE	-ESTIMATED ACRES - MINED RECLAIMED	LAND TREATMENT

COUNTY: PAWNEE						
/SE/SE/5W 17- IN-12E ABANDONED	PENNSYLVANIAN EMPORIA LIMESTONE				1	1 CONVERTED TO PASTURE
/S2/SW/5W 33- 2N-10E ABANDONED	PERMIAN COTTONWOOD LIMESTONE				1	1 LAND TREATMENT IS ADEQUATE

/NE/7W 13- 2N-11E INACTIVE	PENNSYLVANIAN TARKIO LIMESTONE	QUARRY: MC CLINTOCK NEAR PAWNEE CITY	HOPPER BRCS QUARRIES PAWNEE CITY NEBR 68420	ROADSTONE	5	0

/S2/NW/7W 2- 2N-12E ABANDONED	PENNSYLVANIAN BURLINGAME LIMESTONE				1	0 LAND TREATMENT IS ADEQUATE

/NE/7SW 4- 2N-12E ABANDONED	PENNSYLVANIAN EMPORIA LIMESTONE				1	1 CONVERTED TO PASTURE

/E2/NW 24- 2N-12E ABANDONED	PENNSYLVANIAN EMPORIA LIMESTONE				1	1 CONVERTED TO PASTURE

/SW/SE 35- 3N-12E ABANDONED	PENNSYLVANIAN BURLINGAME LIMESTONE				5	5 CONVERTED TO DUMP

COUNTY: RICHARDSON						
/E2/NE 1- IN-14E ACTIVE	PERMIAN GRENOBLA LIMESTONE		NEMAPA VALLEY CONST AUBURN NEBR 68305	ROADSTONE	19	0

/W2/SE 4- IN-15E ABANDONED	PERMIAN NEVA LIMESTONE				2	0

/S2/NW/5W 33- IN-15E ABANDONED	PERMIAN COTTONWOOD LIMESTONE				2	0

/N2/NE 32- IN-16E ABANDONED	PERMIAN FALLS CITY LIMESTONE				5	0

RICHARDSON

TABLE I -- LIMESTONE QUARRIES
JANUARY 1, 1974

COUNTY, LOCATION AND STATUS	FORMATION QUARRIES	QUARRY NAME	PRODUCER - ADDRESS	USE	-ESTIMATED ACRES- MINED RECLAIMED	LAND TREATMENT
***** RICHARDSON *****						
/ W2/NE	PENNSYLVANIAN				8	0
22- IN-17F	ELMONT-READING LIMESTONES					
ABANDONED						

/ SW/NF/NW	PENNSYLVANIAN				1	0
23- IN-17E	ELMONT-READING LIMESTONES					
ABANDONED						

/ W2/SE	PENNSYLVANIAN				5	0
27- IN-17E	YARKIO LIMESTONE					
ABANDONED						

/ E2/SW/NE	PENNSYLVANIAN			RIPRAP	9	0
5- IN-18F	BURLINGAME LIMESTONE					
ABANDONED						

/ W2/N2	PENNSYLVANIAN	QUARRY: F-JERSTAD			25	0
5- IN-18F	BURLINGAME LIMESTONE	NEAR RLLG		RIPRAP		
INACTIVE						

/ S2/NW/NE	PENNSYLVANIAN			RIPRAP	2	0
27- IN-18E	BURLINGAME LIMESTONE					
ABANDONED						

/ SW/SE/NW	PENNSYLVANIAN				2	0
27- IN-18E	HAPPY HOLLOW LIMESTONE					
ABANDONED						

/ / N2	PENNSYLVANIAN				26	0
30- IN-18F	ELMONT-READING LIMESTONES					
ABANDONED						

/ W2/NE/SE	PERMIAN	QUARRY: GERGENS	HOPPER BRCS QUARRIES	ROADSTONE	8	0
1- 2N-13E	COTTONWOOD LIMESTONE	NEAR HUMBOLDT	PAWNEE CITY NEBR 68420	AG LIME		
INACTIVE						

/ E2/NE/NE	PERMIAN				5	0
2- 2N-13F	COTTONWOOD LIMESTONE					
ABANDONED						

/ S2/SW/NE	PERMIAN				5	0
2- 2N-13F	COTTONWOOD LIMESTONE					
ABANDONED						

RICHARDSON

TABLE I -- LIMESTONE QUARRIES
JANUARY 1, 1974

COUNTY, LOCATION AND STATUS	FORMATION QUARRIED	QUARRY NAME	PRODUCER - ADDRESS	USE	ESTIMATED ACRES - MINED	RECLAIMED	LANC TREATMENT
***** RICHARDSON *****							
/ SW/SW 7- 2N-14E ABANDONED	PERMIAN COTTONTOWN LIMESTONE		U S CORPS OF ENGINEERS	RIPRAP	2	0	
/ N2/NW 29- 2N-14E ABANDONED	PERMIAN GRENDLA LIMESTONE	QUARRY: DANSON ROCK	U S CORPS OF ENGINEERS	RIPRAP	2	0	
/ E2/E/NE 2- 2N-17E ABANDONED	PENNSYLVANIAN TARKIO LIMESTONE			RIPRAP	2	0	
/ N2/NE 31- 2N-18E ABANDONED	PENNSYLVANIAN ELMONT- READING LIMESTONES			RIPRAP	24	0	
/ NE/SW 31- 2N-18E ABANDONED	PENNSYLVANIAN ELMONT- READING LIMESTONES			RIPRAP	10	3	CONVERTED TO RECREATION
/ S2/NW 32- 2N-18E ABANDONED	PENNSYLVANIAN ELMONT- READING LIMESTONES			RIPRAP	7	0	
/ E2/SW/NW 9- 3N-17E INACTIVE	PENNSYLVANIAN BROWNVILLE- NEBRASKA CITY LIMESTONES			RIPRAP	2	0	
/ N2/NE 34- 3N-17E ABANDONED	PENNSYLVANIAN TARKIO LIMESTONE			RIPRAP	2	0	
/ SW/AF/SW 35- 3N-17E ABANDONED	PENNSYLVANIAN ELMONT- READING LIMESTONES			RIPRAP	2	0	
/ N2/N2/SW 35- 3N-17E ABANDONED	PENNSYLVANIAN TARKIO LIMESTONE			RIPRAP	1	0	

TABLE I -- LIMESTONE QUARRIES
JANUARY 1, 1974

SALINE

COUNTY, LOCATION AND STATUS	FORMATION QUARRIED	QUARRY NAME	PRODUCER - ADDRESS	USE	-ESTIMATED ACRES - MINED RECLAIMED	LAND TREATMENT

COUNTY: SALINE						
/ /NW/NW 14- 5N- 2E INACTIVE	CRETACEOUS GREENHORN LIMESTONE	QUARRY: SASEK NEAR WESTERN	HOPPER BROS QUARRIES WEeping WATER NEBR 68463	AG LIPE	5 0	
/SE/NW/NE 16- 6N- 3E INACTIVE	CRETACEOUS GREENHORN LIMESTONE	QUARRY: KUNC NEAR WILBUR	HOPPER BROS QUARRIES WEeping WATER NEBR 68463	AG LIPE	4 0	
/ /W2/NW 23- 7N- 3E ABANDONED	CRETACEOUS GREENHORN LIMESTONE			AG LIPE	5 0	

COUNTY: SARPY						
/ /E2/SW 3-12N-10E ACTIVE	PENNSYLVANIAN SOUTH BEND-STONER LIMESTONES	QUARRY: ROCK LAKE NEAR ASHLAND	DON TRUELSEN GREINA NEBR 68028	RIPRAP WALLSTONE	9 0	
/SW/SW/SE 12-12N-10E ABANDONED	PENNSYLVANIAN CASS-STONER LIMESTONES	QUARRY: CARTER			1 C	
/ / C/EL 13-12N-10E INACTIVE	PENNSYLVANIAN SOUTH BEND-STONER LIMESTONES	QUARRY: GOODRICH NEAR SCOUT BEND			2 0	
/ C/S2/SW 9-12N-11E INACTIVE	PENNSYLVANIAN SOUTH BEND-STONER LIMESTONES	QUARRY: MEACH ROCK NEAR LOUISVILLE			21 0	
/SW/NE/NW 15-12N-11E ABANDONED	PENNSYLVANIAN STONER-ARGENTINE LIMESTONES	QUARRY: KIERIT NEAR LOUISVILLE			3 0	
/ / /N2 16-12N-11E INACTIVE	PENNSYLVANIAN ARGENTINE LIMESTONES	QUARRY: DERBY NEAR LOUISVILLE			31 0	

SARPY

TABLE I -- LIMESTONE QUARRIES
JANUARY 1, 1974

COUNTY, LOCATION AND STATUS	FORMATION QUARRIED	QUARRY NAME	PRCUCER - ADDRESS	USE	ESTIMATED ACRES- MINED	RECLAIMED	LAND TREATMENT

COUNTY: SARPY							
/ /SE/SE	PENNSYLVANIAN WINTerset- ABANDONED	QUARRY: CARLISLE BETHANY FALLS LIMESTONES			2	0	
/ /SE/SE	PENNSYLVANIAN WINTerset- ABANDONED	QUARRY: CARLISLE BETHANY FALLS LIMESTONES			2	0	
/ /NE/NW	PENNSYLVANIAN WINTerset ABANDONED			ROADSTONE	6	0	
/ /NE/NW	PENNSYLVANIAN WINTerset ABANDONED			ROADSTONE	6	0	
/S2/SE/NE	PENNSYLVANIAN IOLA- WINTerset ACTIVE	QUARRY: SCHMID NEAR RICHFIELD	CITY WIDE ROCK CC 3863 MASON ST OMAHA NEBR 68105	ROADSTONE RIPRAP	25	7	
/S2/SE/NE	PENNSYLVANIAN IOLA- WINTerset ACTIVE	QUARRY: SCHMID NEAR RICHFIELD	CITY WIDE ROCK CC 3863 MASON ST OMAHA NEBR 68105	ROADSTONE RIPRAP	25	7	
/ /E2/NE	PENNSYLVANIAN WESTERVILLE- WINTerset ACTIVE	QUARRY: CLIVO QUARRY NEAR RICHFIELD	CITY WIDE ROCK CC 3863 MASON ST OMAHA NEBR 68105	ROADSTONE RIPRAP WALLSTONE	16	0	
/ /E2/NE	PENNSYLVANIAN WESTERVILLE- WINTerset ACTIVE	QUARRY: CLIVO QUARRY NEAR RICHFIELD	CITY WIDE ROCK CC 3863 MASON ST OMAHA NEBR 68105	ROADSTONE RIPRAP WALLSTONE	16	0	
/ /S2/NW	PENNSYLVANIAN IOLA- WINTerset INACTIVE	QUARRY: CLD WPA	HOPPER BRCS QUARRIES WEEPING WATER NEBR 68463		26	0	
/ /S2/NW	PENNSYLVANIAN IOLA- WINTerset INACTIVE	QUARRY: CLD WPA	HOPPER BRCS QUARRIES WEEPING WATER NEBR 68463		26	0	

TABLE I -- LIMESTONE QUARRIES
JANUARY 1, 1974

SARPY

COUNTY, LOCATION AND STATUS	FORMATION QUARRIED	QUARRY NAME	PRODUCER - ADDRESS	USE	-ESTIMATED ACRES- MINED RECLAIMED	LAND TREATMENT

COUNTY: SARPY						
/ /SF/SH 20-13N-13E ACTIVE	PENNSYLVANIAN WINTerset- BETHANY FALLS LIMESTONES	QUARRY: J. ISKE NEAR LA PLATTE	CITY WIDE ROCK CO 3863 MASON ST OMAHA NEBR 68105	ROADSTONE RIPRAP	28 0	
/ /SW/SE 20-13N-13E ACTIVE	PENNSYLVANIAN WINTerset LIMESTONE	QUARRY: L. ISKE NEAR LAPLATTE	CITY WIDE ROCK CO 3863 MASON ST OMAHA NEBR 68105	ROADSTONE RIPRAP	24 0	
/ C/SL/NW 27-13N-13E ABANDONED	PENNSYLVANIAN STONER LIMESTONE				2 0	
/E2/N/NE 28-13N-13E ABANDONED	PENNSYLVANIAN SOUTH BEND- STONER LIMESTONES	QUARRY: KOUNOUSKY	CITY WIDE ROCK CO 3863 MASON ST OMAHA NEBR 68105		3 0	
/S2/SF/NE 28-13N-13E INACTIVE	PENNSYLVANIAN SOUTH BEND- STONER LIMESTONES	QUARRY: BATES NEAR LA PLATTE	CENTRAL QUARRIES INC BISMARCK NDAK 58501	RIPRAP	3 0	
/ /E2/SW 32-14N-13E ACTIVE	PENNSYLVANIAN WESTERVILLE- BETHANY FALLS LIMESTONES	QUARRY: PANSEN	CITY WIDE ROCK CO 3863 MASON ST OMAHA NEBR 68105	ROADSTONE RIPRAP	14 0	

COUNTY: SEWARD						
/ /SE/SE 21-12N-4E ABANDONED	CRETACEOUS GREENHORN LIMESTONE	QUARRY: WAGENKNECKT	GREENHORN LIME PRCD GARLAND NEBR 68360	AG LIME	4 0	
/ /NE/NE 22-12N-4E ACTIVE	CRETACEOUS GREENHORN LIMESTONE	QUARRY: BECKMAN NEAR GARLAND	GREENHORN LIME PRCD GARLAND NEBR 68360	AG LIME	12 0	
/N2/SW/NE 22-12N-4E ABANDONED	CRETACEOUS GREENHORN LIMESTONE			AG LIME	6 0	

THAYER

TABLE I -- LIMESTONE QUARRIES
JANUARY 1, 1974

COUNTY, LOCATION AND STATUS	FORMATION QUARRIED	QUARRY NAME	PRODUCER - ADDRESS	USE	ESTIMATED ACRES - MINED	RECLAIMED	LAND TREATMENT

COUNTY: THAYER							
/ /NE/NE	CRETACEOUS GREENHORN LIMESTONE		THAYER COUNTY HWY DEPT FERRON NEBR 68370	ROADSTONE	5	0	
5- 2N- 1W							
INACTIVE							
C/S2/SW/NE	CRETACEOUS GREENHORN LIMESTONE	QUARRY: KILLINGFP NEAR HEBRON	FERRON BRGS QUARRIES WESPIG WATER NEBR 68463	AG LIME	14	0	
7- 2N- 1W							
INACTIVE							
/NW/NE/SE	CRETACEOUS GREENHORN LIMESTONE	NEAR ALEXANDRIA	THAYER COUNTY HWY DEPT FERRON NEBR 68370	ROADSTONE AG LIME	4	0	
23- 3N- 1W							
ACTIVE							
COUNTY: THURSTON							
/ /NE/NE	CRETACEOUS GREENHORN LIMESTONE	QUARRY: ASPFCRC NEAR WINNEBAGO	FORT CALHOUN STONE CO 1255 SOUTH ST BLAIR NEBR 68008	AG LIME	6	0	
1- 26N- 8E							
INACTIVE							
/ /NW/NW	CRETACEOUS GREENHORN LIMESTONE			AG LIME	1	0	
33- 27N- 8E							
INACTIVE							
COUNTY: WASHINGTON							
/ / /SE	PENNSYLVANIAN IOLA-HERTHA LIMESTONES	QUARRY: FORT CALHOUN NEAR FORT CALHOUN	FORT CALHOUN STONE CO 1255 SOUTH ST BLAIR NEBR 68008	CONCRETE AGG ASPHALT AGG ROADSTONE AG LIME RIPRAP	69	6	
1- 17N- 12E							
ACTIVE							
/W2/SW/SE	PENNSYLVANIAN PLATTSBURG-ARGENTINE LIMESTONES	QUARRY: ROCKPORT		ROADSTONE RIPRAP	20	20	CONVERTED TO RECREATION
28- 17N- 13E							
ABANDONED							
/W2/SW/SE	PENNSYLVANIAN ARGENTINE-HERTHA LIMESTONES	QUARRY: BRAY NEAR DE SOTO	FORT CALHOUN STONE CO 1255 SOUTH ST BLAIR NEBR 68008	ROADSTONE RIPRAP	22	0	
34- 18N- 12E							
ACTIVE							
COUNTY: WEBSTER							
/NW/NW/SW	CRETACEOUS NICBRARA LIMESTONE	QUARRY: H. HENCERSON	JEWELL CO HWY DEPT WANKATO KANS 66956	ROADSTONE	2	0	
32- 1N- 10W							
INACTIVE							

TABLE I -- LIMESTONE QUARRIES
 JANUARY 1, 1974

WEBSTER

```

*****
COUNTY, LOCATION AND STATUS   FORMATION QUARRIED   QUARRY NAME   PRODUCER - ADDRESS   USE   -ESTIMATED ACRES-   LAND TREATMENT
                                  Mined   Reclaimed
*****
COUNTY: WEBSTER
-----
/SE/SE/SA   CRETACEOUS   QUARRY: R-F 6W   JEWELL CO HWY DEPT   2   0
34- IN-10W  NIORRARA    LIMESTCNE                                     MANKATO              ROADSTONE
INACTIVE                                         KANS 66956
/ SW/NW     CRETACEOUS   QUARRY: L. HENDERSON   JEWELL CO HWY DEPT   2   0
36- IN-10W  NIORRARA    LIMESTCNE                                     MANKATO              ROADSTONE
INACTIVE                                         KANS 66956
/ SW/SE    CRETACEOUS   QUARRY: JEFFERY        JEWELL CO HWY DEPT   1   0
31- IN-11W  NIORRARA    LIMESTCNE                                     MANKATO              ROADSTONE
ACTIVE
-----
  
```

ADAMS

TABLE II -- SAND, GRAVEL, AND SILT PITS
JANUARY 1, 1974

COUNTY, LOCATION AND STATUS	MINERAL	FORMATION	PRODUCER - ADDRESS	USE	-ESTIMATED ACRES- MINED RECLAIMED	LAND TREATMENT

COUNTY: ADAMS						

/NE/SW/NW 10- 5N- 9W INACTIVE	SAND & GRAVEL	L J VCNTZ CONSTRUCTION RT 1 HASTINGS NEBR 68901	CONCRETE AGG ROADSTONE BUILDING FILL	4	0	LAND TREATMENT IS ADEQUATE

/ /SW/SW 12- 5N- 9W ABANDONED	SAND & GRAVEL		ROADSTONE FILL	10	0	LAND TREATMENT IS ADEQUATE

/SE/SW/SE 12- 5N- 9W ABANDONED	SAND & GRAVEL		ROADSTONE FILL	4	0	LAND TREATMENT IS ADEQUATE

/ /N2/S2 30- 6N- 9W INACTIVE	SAND & GRAVEL		ROADSTONE	2	0	LAND TREATMENT IS ADEQUATE

/ /E2/SE 15- 6N-10W INACTIVE	SAND & GRAVEL			2	0	

/ / /NW 23- 6N-10W ACTIVE	SAND & GRAVEL	L J VCNTZ CONSTRUCTION RT 1 HASTINGS NEBR 68501	CONCRETE AGG ASPHALT AGG ROADSTONE BUILDING FILL	33	0	

/NW/SW/NW 23- 6N-10W INACTIVE	SAND & GRAVEL			2	0	LAND TREATMENT IS ADEQUATE

/ /NW/SW 23- 6N-10W ABANDONED	SAND & GRAVEL		ROADSTONE FILL	4	0	LAND TREATMENT IS ADEQUATE

/ /N2/SW 25- 6N-10W ABANDONED	SAND & GRAVEL		ROADSTONE FILL	10	10	CONVERTED TO RECREATION

/ /SE/SE 25- 6N-10W ABANDONED	SAND & GRAVEL		ROADSTONE FILL	20	20	CONVERTED TO RECREATION

/ /N2/SW 17- 7N- 9W INACTIVE	SILT			12	0	

ADAMS

TABLE II -- SAND, GRAVEL, AND SILT PITS
JANUARY 1, 1974

```

*****
COUNTY, LOCATION AND STATUS MINERAL FORMATION PRODUCER - ADDRESS LSF ESTIMATED ACRES - MINED RECLAIMED LAND TREATMENT
COUNTY: ADAMS
/ /SW/SW SILT 2 0 LAND TREATMENT IS ADEQUATE
9- 7N-10W ABANDONED
/ /SW/NE SILT 22 C LAND TREATMENT IS ADEQUATE
14- 7N-10W ABANDONED
/ /NE/SE SAND & GRAVEL 3 0
23- 7N-10W INACTIVE
/SE/NW/SE SAND & GRAVEL ROADSTONE FILL 2 0 LAND TREATMENT IS ADEQUATE
17- 7N-12W ABANDONED
/NE/NE/NE SAND & GRAVEL 1 0
6- 8N-11W INACTIVE
/NW/NW/NW SAND & GRAVEL 3 C
4- 8N-12W INACTIVE
/ /NW SAND & GRAVEL L J VENTZ CONSTRUCTION CCACDPTF AGG 5 0 LAND TREATMENT IS ADEQUATE
6- 8N-12W INACTIVE RT 1 PASTINGS NEBR 68901
/ /S2/SW SAND & GRAVEL SAWYER SAND & GRAVEL FILL 5 5 CONVERTED TO RANGELAND
16- 8N-12W ABANDONED HOLDREGE NEBR 68949
COUNTY: ANTELCEPE
/ /NW SAND & GRAVEL ARNOLD EGGERS ROADSTONE 2 0
3-24N-5W ACTIVE TILLEN NEBR 68720
/ /NE SAND & GRAVEL 3 0
4-24N-5W ABANDONED

```

ANTELCPP

TABLE II -- SAND, GRAVEL, AND SILT PITS
JANUARY 1, 1974

COUNTY, LOCATION AND STATUS	MINERAL	FORMATION	PRODUCER - ADDRESS	USF	ESTIMATED ACRES- MINE RECLAIMED	LAND TREATMENT
***** ANTELOPE *****						
/ / /SW 4-24N- 5W ABANDONED	GRAVEL			21	21	CONVERTED TO RECREATION
/ / /NE 9-24N- 5W ACTIVE	GRAVEL		TILDEN CONSTR CO TILDEN NEBR	8	6	CONVERTED TO RECREATION
/ / /SW/SW 21-25N- 6W INACTIVE	SAND & GRAVEL			1	0	
/SE/SW/SW 26-25N- 6W INACTIVE	SAND & GRAVEL			1	0	
/NW/SW/NE 27-25N- 6W INACTIVE	SAND & GRAVEL			1	0	
/ / /NW 35-25N- 6W ABANDONED	SAND & GRAVEL			2	0	CONVERTED TO WASTE DISPOSAL
/ / /SE 35-25N- 6W ABANDONED	SAND & GRAVEL			2	0	CONVERTED TO IRRIGATION
/ / /NW 36-25N- 6W ABANDONED	SAND & GRAVEL			3	0	LAND TREATMENT IS ADEQUATE
/ / /SW 36-25N- 6W ABANDONED	SAND & GRAVEL			3	3	CONVERTED TO RECREATION
/ / /S2/NW 21-26N- 8W INACTIVE	SAND & GRAVEL			1	0	
/ / /SE 2-27N- 7W ABANDONED	SAND & GRAVEL			4	0	
/ / /NE 11-27N- 7W ABANDONED	SAND & GRAVEL			1	1	CONVERTED TO RECREATION

TABLE II --- SAND, GRAVEL, AND SILT PITS
JANUARY 1, 1974

ANTELCPE

COUNTY, LOCATION AND STATUS	MINERAL	FORMATION	PRODUCER - ADDRESS	USE	-ESTIMATED ACRES- MINED RECLAIMED	LAND TREATMENT
COUNTY: ANTELCPE					1	0
/SW/SE/SE 26-28N-5W INACTIVE	SAND & GRAVEL					
/NE/SW/SE 27-28N-5W INACTIVE	SAND & GRAVEL				1	0
/NW/SE/SE 27-28N-5W INACTIVE	SAND & GRAVEL				1	0
/ / /NE 34-28N-5W ABANDONED	SAND & GRAVEL	REIGLE BRCS CC BRUNSWICK NEBR 68720			1	0
/ / /NE 35-28N-5W ACTIVE	GRAVEL	FITCH SAND & GRAVEL CC PLAINVIEW NEBR 68769			72	0
/SW/NE/NE 35-28N-5W INACTIVE	SAND & GRAVEL				1	0
/ /NE/NW 35-28N-5W ABANDONED	SAND & GRAVEL	REIGLE BRCS CC BRUNSWICK NEBR 68720			1	1
/ /SE/NW 35-28N-5W ACTIVE	GRAVEL	REIGLE BRCS CC BRUNSWICK NEBR 68720			32	0
/ / /SW 37-28N-7W ACTIVE	GRAVEL	SHANNON SAND & GRAVEL BRUNSWICK NEBR 68720			24	0
/ / /SW 34-28N-7W ABANDONED	SAND & GRAVEL				13	13
/ / /NW 27-28N-8W ACTIVE	SAND & GRAVEL	MIDWEST BRIDGE & CONST SOUTH 13 STREET NEBR 68701			16	0

BANNER

TABLE II -- SAND, GRAVEL, AND SILT PITS
JANUARY 1, 1974

COUNTY, LOCATION AND STATUS	MINERAL	FORMATION	PRODUCER - ADDRESS	USE	ESTIMATED ACRES- MINED RECLAIMED	LAND TREATMENT

20-17N-56W INACTIVE	SAND & GRAVEL		GAYMAN SAND & GRAVEL NORTH PLATTE NEBR 69101	ROADSTONE	5 0	LAND TREATMENT IS ADEQUATE
25-17N-56W ACTIVE	SAND & GRAVEL		BANNER COUNTY HARRISBURG NEBR 69345	ROADSTONE	2 0	
2-17N-57W ACTIVE	SAND & GRAVEL		BANNER COUNTY HARRISBURG NEBR 69345	ROADSTONE	1 0	
4-17N-57W ACTIVE	SAND & GRAVEL		WESTERN PLAINS CONSTR LINCOLN NEBR	FILL	4 0	
6-17N-57W ACTIVE	SAND & GRAVEL			ASPHALT AGG ROADSTONE	2 0	
6-18N-54W INACTIVE	SAND & GRAVEL		W BIRA ENGINEERING CO GENEVA NEBR 68361	ROADSTONE	3 0	
4-18N-55W ACTIVE	SAND & GRAVEL			ASPHALT AGG ROADSTONE	1 0	
15-18N-55W ACTIVE	SAND & GRAVEL				4 0	
23-18N-56W ACTIVE	SAND & GRAVEL		GAYMAN SAND & GRAVEL NORTH PLATTE NEBR 69101	ROADSTONE	10 0	
30-18N-54W ABANDONED	SAND & GRAVEL		N DOBSON & SONS CEDAR RAPIDS NEBR 68627	ASPHALT AGG OIL RD MAT	4 4	LAND TREATMENT IS ADEQUATE
31-19N-54W ABANDONED	SAND & GRAVEL		BERGGREN & SONS INC 1105 THIRD AVE SCOTTSBLOFF NEBR 69361	ROADSTONE FILL	3 0	LAND TREATMENT IS ADEQUATE

BCCNE

TABLE II -- SAND, GRAVEL, AND SILT PITS
JANUARY 1, 1974

```

*****
COUNTY, LOCATION AND STATUS      MINERAL      FORMATION      PRODUCER - ADDRESS      USE      -ESTIMATED ACRES-      LAND TREATMENT
*****
COUNTY: BOONE
*****
/ /SE/SA      SAND & GRAVEL      ROADSTONE      BATENFORST GRAVEL CO      ROADSTONE      32      0
15-18N-7W      ACTIVE
*****
/ /NE/SE      SAND & GRAVEL      ROADSTONE      ROADSTONE      ROADSTONE      4      0      LAND TRFATMENT
21-19N-5N      ABANDONED
*****
/ /SE/NW      SAND & GRAVEL      CARYER LAND CC      CARYER LAND CC      CONCRETE AGG      15      3      CONVERTED TO
22-19N-5W      ABANDONED      ST EDWARC      NEBR 6866C      BUILDING      RECREATION
*****
/ /NW/NE      SAND & GRAVEL      REGINALD DOBSON      REGINALD DOBSON      CONCRETE AGG      12      0
22-19N-8N      ACTIVE      PRIMRCSE      NEBR 68655      BUILDING      RECREATION
*****
/ /C/NW      SAND & GRAVEL      CARYER LAND CC      CARYER LAND CC      CONCRETE AGG      5      5      CONVERTED TO
23-19N-8W      ABANDONED      ST EDWARC      NEBR 6866C      BUILDING      RECREATION
*****
COUNTY: BOYC
*****
/ /NE/NW      GRAVEL      GLEN C HULL & SON      GLEN C HULL & SON      ROADSTONE      3      0
33-33N-11W      ACTIVE      LYNCH      NEBR 68746
*****
/ /SE/SE      GRAVEL      GEORGE CCURTNEY      GEORGE CCURTNEY      ROADSTONE      7      0
3-34N-10W      ACTIVE      LYNCH      NEBR 68746
*****
/ SW/NE/NW      SAND & GRAVEL      ROADSTONE      ROADSTONE      ROADSTONE      1      0
18-34N-12W      INACTIVE
*****
/ SE/NW/NW      SAND & GRAVEL      ROADSTONE      ROADSTONE      ROADSTONE      1      0
18-34N-12N      INACTIVE
*****
/ SW/SW/SH      SAND & GRAVEL      ROADSTONE      ROADSTONE      ROADSTONE      2      0
2-34N-13W      INACTIVE
*****
/ SE/SE/SE      SAND & GRAVEL      ROADSTONE      ROADSTONE      ROADSTONE      2      0
3-34N-13N      INACTIVE
*****

```

TABLE II -- SAND, GRAVEL, AND SILT PITS
 JANUARY 1, 1974

BCYD

```

*****
COUNTY, LOCALITY AND STATUS MINERAL FORMATION PRODUCER - ADDRESS USE - ESTIMATED ACRES-
Mined Reclaimed Land Treatment
*****
COUNTY: BCYD
-----
/ /SE/SE SAND & GRAVEL CSCAR FRASCH BUTTE ROADSTONE 6 1
4-34N-13W ACTIVE
/NE/SE/SE SAND & GRAVEL 1 0
4-34N-13W INACTIVE
/ /E2/NE SAND & GRAVEL 2 0
5-34N-13W ABANDONED
/ /NW/NW SAND & GRAVEL LEONARD HOSTET ROADSTONE 3 0
8-34N-13W ACTIVE
/ /NE/NE GRAVEL 2 0
6-34N-15W ABANDONED
/ SW/SE/ SW SAND & GRAVEL 1 0
4-34N-16W INACTIVE
/ /SW/SW GRAVEL DENNIS CAMIN ROADSTONE 6 0
14-34N-16W ACTIVE
/ /S2/NW GRAVEL 2 0
28-34N-16W ABANDONED
COUNTY: BROWN
-----
/ / /NW SILT 2 0
3-26N-21W ACTIVE
/ / /NW SILT 2 0
23-26N-21W ACTIVE
/ /N2/SE SILT 5 0
15-27N-22W ACTIVE
    
```

TABLE II -- SAND, GRAVEL, AND SILT PITS
JANUARY 1, 1974

COUNTY, LOCATION AND STATUS	MINERAL	FORMATION	PRODUCER - ADDRESS	USE	-ESTIMATED ACRES- MINED RECLAIMED	LAND TREATMENT

7-28N-23W ACTIVE	SILT			FILL	2 0	

18-28N-23W ACTIVE	SILT			FILL	2 0	

6-29N-20W ACTIVE	SILT			FILL	2 0	

6-29N-20W ACTIVE	SAND & GRAVEL			ROADSTONE	4 0	

30-29N-20W ACTIVE	SILT			FILL	2 0	

10-29N-22W INACTIVE	SILT			FILL	2 2	LAND TREATMENT IS ADEQUATE

22-29N-22W ACTIVE	SILT			FILL	2 0	

8-29N-23W ACTIVE	SILT			FILL	2 0	

17-30N-20W INACTIVE	SAND & GRAVEL				3 0	

29-30N-20W INACTIVE	SAND & GRAVEL			ROADSTONE	4 0	

30-30N-20W ACTIVE	SAND & GRAVEL		LYLE SHENYFELT LONG PINE NEBR 69217	CONCRETE AGG ROADSTONE	5 0	LAND TREATMENT IS ADEQUATE

13-30N-22W ABANDONED	SAND & GRAVEL		ARCHIE CHRISTENSEN AINSWORTH NEBR 69210	ROADSTONE	3 3	LAND TREATMENT IS ADEQUATE

BRCWN

TABLE II -- SAND, GRAVEL, AND SILT PITS
JANUARY 1, 1974

COUNTY, LOCATION AND STATUS	MINERAL	FORMATION	PRODUCER - ADDRESS	USE	ESTIMATED ACRES - MINED	RECLAIMED	LAND TREATMENT

COUNTY: BRCWN							
/ / /NE 23-30N-22W ABANDONED	SAND & GRAVEL		BUD CRAWFORD AINSWORTH NEBR 69210	CONCRETE AGG ROADSTONE BUILDING	15	15	CONVERTED TO RECREATION
/ / /NE 13-30N-23W ACTIVE	SAND & GRAVEL		HALL SAND & GRAVEL AINSWORTH NEBR 69210	CONCRETE AGG ASPH-ALT AGG	16	15	
/ / /SW/SW 16-30N-23W ABANDONED	SAND & GRAVEL		STATE OF NEBRASKA BOX 4815 LINCOLN NEBR 68509	ROADSTONE	4	4	CONVERTED TO RANGE LAND
/ / /SE 21-30N-23W INACTIVE	SAND & GRAVEL		ALVIN QUINN AINSWORTH NEBR 69210	CONCRETE AGG ROADSTONE BUILDING FILL	60	20	CONVERTED TO RECREATION
/ / /N2 21-30N-23W ACTIVE	SAND & GRAVEL		QUINN SAND & GRAVEL CO AINSWORTH NEBR 69210	CONCRETE AGG ROADSTONE BUILDING	30	0	
/ / /NE/NE 23-30N-23W ACTIVE	SAND & GRAVEL		HALL SAND & GRAVEL CO AINSWORTH NEBR 69210	CONCRETE AGG ROADSTONE BUILDING FILL	15	0	
/ / /NW/NE 23-30N-23W ABANDONED	SAND & GRAVEL			CONCRETE AGG ROADSTONE	4	4	CONVERTED TO RECREATION
/N2/SW/NE 23-30N-23W INACTIVE	SAND & GRAVEL				5	0	
/ / /SE 23-30N-23W ACTIVE	SAND & GRAVEL			CONCRETE AGG ROADSTONE	10	5	
/ / /W2 23-30N-23W ACTIVE	SAND & GRAVEL		HALL SAND & GRAVEL CO AINSWORTH NEBR 69210	CONCRETE AGG ROADSTONE BUILDING	8	0	
/ / /SW 26-31N-22W ACTIVE	SAND & GRAVEL			ROADSTONE	3	0	

BRONN

TABLE II --- SAND, GRAVEL, AND SILT PITS
JANUARY 1, 1974

COUNTY, LOCATION AND STATUS	MINERAL	FORMATION	PRODUCER - ADDRESS	USE	-ESTIMATED ACRES- MINED	RECLAIMED	LAND TREATMENT

COUNTY: BRONN	/ / S _h	SAND & GRAVEL	ROADSTONE		5	0	
27-31N-22W							
ACTIVE							

COUNTY: BUFFALO	/NW/S _h /S _h	SAND & GRAVEL			3	3	LAND TREATMENT IS ADEQUATE
6-8N-13W							
ABANDONED							

/ / S _h /NW	SAND & GRAVEL				4	4	LAND TREATMENT IS ADEQUATE
9-8N-13W							
ABANDONED							

/ / S _h /SE	SAND & GRAVEL				5	0	
1-8N-14W							
ABANDONED							

/ / SE/SE	SAND & GRAVEL	LEONARD SAND & GRAVEL	LEONARD SAND & GRAVEL	CONCRETE AGG	6	0	
1-8N-14W		GIBSON	GIBSON				
INACTIVE		NEBR 68840	NEBR 68840				

/NE/NW/NW	SAND & GRAVEL	LEONARD SAND & GRAVEL	LEONARD SAND & GRAVEL		3	0	
2-8N-14W		GIBSON	GIBSON				
ABANDONED		NEBR 68840	NEBR 68840				

/ / S ₂ /NW	SAND & GRAVEL				25	0	
2-8N-14W							
INACTIVE							

/ S ₂ /S _h /NW	SAND & GRAVEL				6	0	
3-8N-14W							
ABANDONED							

/ / W ₂ /NW	SAND & GRAVEL				2	0	
4-8N-14W							
ABANDONED							

/ / NE/S _h	SAND & GRAVEL				17	17	LAND TREATMENT IS ADEQUATE
4-8N-14W							
ABANDONED							

/ / N ₂ /SW	SAND & GRAVEL				18	0	
5-8N-14W							
INACTIVE							

TABLE II -- SAND, GRAVEL, AND SILT PITS
JANUARY 1, 1974

BUFFALO

COUNTY, LOCATION AND STATUS	MINERAL	FORMATION	PRODUCER - ADDRESS	USE	ESTIMATED ACRES - MINED	RECLAIMED	LAND TREATMENT

COUNTY: BUFFALO							
/ /NW/SE 5- 8N-14W INACTIVE	SAND & GRAVEL		MC VALLEY CONSTR CC BOX 811 GRAND ISLAND NEBR 68801		6	0	
/S2/NW/SE 5- 8N-14W INACTIVE	SAND & GRAVEL				5	0	
/ /S2/SW 6- 8N-14W INACTIVE	SAND & GRAVEL				13	0	
/NW/NW/NW 7- 8N-14W ACTIVE	SAND & GRAVEL		WHITNEY SAND & GRAVEL KEARNEY NEBR 68847		7	0	
/ /NW/SW 7- 8N-14W ABANDONED	SAND & GRAVEL				8	0	
/NW/NW/NW 10- 8N-14W ABANDONED	SAND & GRAVEL				2	2	CONVERTED TO PASTURE
/ / / C 12- 8N-14W ACTIVE	SAND & GRAVEL		LEONARD SAND & GRAVEL GIBSON NEBR 68840	ROADSTONE	10	0	
/NE/NE/SE 16- 8N-14W ABANDONED	SAND & GRAVEL				2	2	CONVERTED TO PASTURE
/NW/NW/NW 19- 8N-14W INACTIVE	SAND & GRAVEL				2	0	
/ /NE/NE 20- 8N-14W INACTIVE	SAND & GRAVEL				2	0	
/ /NW/NW 21- 8N-14W ABANDONED	SAND & GRAVEL				5	0	LAND TREATMENT IS ADEQUATE

TABLE II -- SAND, GRAVEL, AND SILT PITS
JANUARY 1, 1974

BUFFALO

COUNTY, LOCALITY AND STATUS	MINERAL	FORMATION	PRODUCER - ADDRESS	USE	-ESTIMATED ACRES- MINED RECLAIMED	LAND TREATMENT

COUNTY: BUFFALO						
1/2-SW/SH 3-8N-15W INACTIVE	SAND & GRAVEL				3	0

1/2-SW/SE 4-8N-15W INACTIVE	SAND & GRAVEL				5	0

1/2-SE/SE 7-8N-15W ABANDONED	SAND & GRAVEL				17	17 LAND TREATMENT IS ADEQUATE

1/2-SW/SE 7-8N-15W ACTIVE	SAND & GRAVEL		WHITNEY SAND & GRAVEL RT 4 KEARNEY NEBR 68847	ROADSTONE	15	0

1/2-SW/SH 8-8N-15W INACTIVE	SAND & GRAVEL				5	0

1/2-NE/SE 8-8N-15W ABANDONED	SAND & GRAVEL				11	0

1/2-SW/SE 8-8N-15W ACTIVE	SAND & GRAVEL		COUNTY OF BUFFALO 14 WEST 15 ST KEARNEY NEBR 68847	ROADSTONE	18	0

1/2-NW/SH 9-8N-15W INACTIVE	SAND & GRAVEL				4	0

1/2-SW/SH 9-8N-15W ACTIVE	SAND & GRAVEL		JOHNSON SAND & GRAVEL KEARNEY NEBR 68847		7	0

1/2-NE/SE 9-8N-15W INACTIVE	SAND & GRAVEL				3	0

1/2-SW/SE 9-8N-15W INACTIVE	SAND & GRAVEL				20	20 LAND TREATMENT IS ADEQUATE

RUFFALO

TABLE II -- SAND, GRAVEL, AND SILT PITS
JANUARY 1, 1974

COUNTY, LOCATION AND STATUS	MINERAL	FORMATION	PRODUCER - ADDRESS	USE	-ESTIMATED ACRES- MINED RECLAIMED	LANC TREATMENT

COUNTY: BUFFALO						
/ / SW/NE	SAND & GRAVEL		EAST ASHTON SAND CO KEARNEY NEBR 68847		13	0
10- 8N-15*						
INACTIVE						

/ SF/SE/NE	SAND & GRAVEL				3	0
10- 8N-15*						
INACTIVE						

/ SW/NW/SW	SAND & GRAVEL				5	0
10- 8N-15*						
INACTIVE						

/ / C/S*	SAND & GRAVEL				6	6
10- 8N-15*						CONVERTED TO RECREATION
INACTIVE						

/ / N2/S*	SAND & GRAVEL		CLSON SAND & GRAVEL CO FRANKLIN NEBR 68939	CONCRETE AGG ASPHALT AGG	17	0
11- 8N-15*						LANC TREATMENT IS ADEQUATE
ACTIVE						

/ / C/N*	SAND & GRAVEL		JCHNSON SAND GRAVEL KEARNEY NEBR 68847	CONCRETE AGG	17	17
12- 8N-15*						LANC TREATMENT IS ADEQUATE
ABANDONED						

/ / C/S2	SAND & GRAVEL		WHITNEY SAND & GRAVEL RT 4 KEARNEY NEBR 68847	ASPHALT AGG	4	0
13- 8N-15*						
ACTIVE						

/ NW/SW/S*	SAND & GRAVEL				2	2
14- 8N-15*						LANC TREATMENT IS ADEQUATE
ABANDONED						

/ / C/S2	SAND & GRAVEL				28	0
14- 8N-15*						
INACTIVE						

/ SW/SF/N*	SAND & GRAVEL		LUTHER SAND & GRAVEL BOX 53 KEARNEY NEBR 68847	ASPHALT AGG	2	0
18- 8N-15*						
ACTIVE						

/ N2/NF/NE	SAND & GRAVEL				20	0
21- 8N-15*						
INACTIVE						

BUFFALO

TABLE II -- SAND, GRAVEL, AND SILT PITS
JANUARY 1, 1974

COUNTY, LOCALITY AND STATUS	MINERAL	FORMATION	PRODUCER - ADDRESS	USE	ESTIMATED MINED ACRES	RECLAIMED	LAND TREATMENT
***** BUFFALO COUNTY, ILLINOIS *****							
/ N2/NE 22- 8N-15W INACTIVE	SAND & GRAVEL				30	30	CONVERTED TO RECREATION
/ N2/NE 24- 8N-15W INACTIVE	SAND & GRAVEL				10	0	
/ SE/SE 1- 8N-16W ABANDONED	SAND & GRAVEL				2	0	
/ N2/SE/NE 8- 8N-16W ABANDONED	SAND & GRAVEL				2	0	
/ S2/SW/SW 10- 8N-16W INACTIVE	SAND & GRAVEL				12	12	CONVERTED TO RECREATION
/ S2/SE/SE 10- 8N-16W INACTIVE	SAND & GRAVEL				10	10	CONVERTED TO RECREATION
/ NE/SW 11- 8N-16W ABANDONED	SAND & GRAVEL		WHITNEY SAND & GRAVEL RT 4 KEARNEY NEBR 68847		3	0	LAND TREATMENT IS ADEQUATE
/ SW/NW/SE 11- 8N-16W INACTIVE	SAND & GRAVEL				3	0	
/ S2/SE 11- 8N-16W ABANDONED	SAND & GRAVEL		WHITNEY SAND & GRAVEL RT 4 KEARNEY NEBR 68847		25	0	
/ S2/SE 12- 8N-16W INACTIVE	SAND & GRAVEL				10	0	
/ S2/SE 12- 8N-16W ACTIVE	SAND & GRAVEL		JHNSON GRAVEL CC 311 SO CENTRAL KEARNEY NEBR 68847	CONCRETE AGG	54	6	CONVERTED TO RECREATION

BUFFALO

TABLE II -- SAND, GRAVEL, AND SILT PITS
JANUARY 1, 1974

COUNTY, LOCATION AND STATUS	MINERAL	FORMATION	PRODUCER -- ADDRESS	USE	-ESTIMATED ACRES-- MINED RECLAIMED	LAND TREATMENT
***** BUFFALO *****						
/ / C/WL 13- 8N-16W INACTIVE	SAND & GRAVEL		LUTHER SAND & GRAVEL RT 4 KEARNEY NEBR 68847	CONCRETE AGG ROADSTONE	12 0	
/ / NW/NE/NW 13- 8N-16W INACTIVE	SAND & GRAVEL				1 0	
/ / / C 13- 8N-16W ACTIVE	SAND & GRAVEL		CARL WHITNEY KEARNEY NEBR 68847	CONCRETE AGG ASPHALT AGG	40 0	
/ / N2/NE 14- 8N-16W ABANDONED	SAND & GRAVEL				19 0	
/ / E2/SE 14- 8N-16W INACTIVE	SAND & GRAVEL		LUTHER SAND & GRAVEL RT 4 KEARNEY NEBR 68847		10 0	
/ N2/NE/NE 17- 8N-16W INACTIVE	SAND & GRAVEL				6 0	
/ N2/NW/NW 17- 8N-16W INACTIVE	SAND & GRAVEL				2 0	
/ / N2/NE 18- 8N-16W INACTIVE	SAND & GRAVEL				20 20	LAND TREATMENT IS ADEQUATE
/ S2/SW/NW 7- 8N-17W INACTIVE	SAND & GRAVEL				7 0	
/ / W2/NW 7- 8N-17W ABANDONED	SAND & GRAVEL				4 4	CONVERTED TO PASTURE
/ N2/NW/SE 7- 8N-17W ABANDONED	SAND & GRAVEL				15 15	CONVERTED TO RECREATION

BUFFALO

TABLE II -- SAND, GRAVEL, AND SILT PITS
JANUARY 1, 1974

COUNTY, LOCATION AND STATUS	MINERAL	FORMATION	PRODUCER - ADDRESS	USE	-ESTIMATED ACRES- MINED RECLAIMED	LAND TREATMENT

COUNTY: BUFFALO						
/ C /A2 7- 8N-17W ABANDONED	SAND & GRAVEL				20 20	CONVERTED TO RECREATION
/ S/W/NW 8- 8N-17W INACTIVE	SAND & GRAVEL				1 0	
/ SE/SE 8- 8N-17W ACTIVE	SAND & GRAVEL	WHITNEY SAND & GRAVEL RT 4 KEARNEY NEBR 68847	ASPHALT AGG		5 0	
/ S2/SW/SW 9- 8N-17W INACTIVE	SAND & GRAVEL				12 0	
/ N2/SW 9- 8N-17W ABANDONED	SAND & GRAVEL	TRIPLETT GRAVEL CO BOX 421 ODESSA NEBR 68861	ASPHALT AGG		13 13	CONVERTED TO RECREATION
/ S2/SW 10- 8N-17W ABANDONED	SAND & GRAVEL				15 15	CONVERTED TO RECREATION
/ S2/SE 11- 8N-17W ABANDONED	SAND & GRAVEL				17 17	LAND TREATMENT IS ACCURATE
/ S2/NE/NE 12- 8N-17W INACTIVE	SAND & GRAVEL				2 0	
/ S2/SE 12- 8N-17W ABANDONED	SAND & GRAVEL				3 3	LAND TREATMENT IS ACCURATE
/ C/W/SW 4- 8N-18W INACTIVE	SAND & GRAVEL				5 0	
/ N2/SW/SW 4- 8N-18W INACTIVE	SAND & GRAVEL				2 0	

BUFFALO

TABLE II -- SAND, GRAVEL, AND SILT PITTS
JANUARY 1, 1974

COUNTY, LOCATION AND STATUS	MINERAL	FORMATION	PRODUCER - ADDRESS	USE	ESTIMATED ACRES- MINF	RECLAIMED	LAND TREATMENT

COUNTY: BUFFALO							
/NW/SE/SH 4- 8N-18W ABANDONED	SAND & GRAVEL		DCN LUTHER BROKEN BCH NEBR 68822		1	0	
/C/E2/SH 4- 8N-18W INACTIVE	SAND & GRAVEL				3	0	
/SE/SE 4- 8N-18W ABANDONED	SAND & GRAVEL		DCN LUTHER BROKEN BCH NEBR 68822		20	20	LAND TREATMENT IS ADEQUATE
/SE/SE 5- 8N-18W INACTIVE	SAND & GRAVEL				24	0	
/C/S2 5- 8N-18W INACTIVE	SAND & GRAVEL				27	27	LAND TREATMENT IS ADEQUATE
/NE/SH 6- 8N-18W INACTIVE	SAND & GRAVEL				7	7	LAND TREATMENT IS ADEQUATE
/NE/SE 6- 8N-18W ABANDONED	SAND & GRAVEL				2	0	
/C/SH 7- 8N-18W ACTIVE	SAND & GRAVEL				3	0	
/N2/SE 7- 8N-18W ACTIVE	SAND & GRAVEL				7	0	
/SH 8- 8N-18W INACTIVE	SAND & GRAVEL		G F LUTHER BROKEN BCH NEBR 68822	ASPHALT AGG	1	0	
/NW 9- 8N-18W ACTIVE	SAND & GRAVEL		DCN LUTHER BROKEN BCH NEBR 68822	ROADSTONE	2	0	
/N2/SH 9- 8N-18W INACTIVE	SAND & GRAVEL				25	0	

BUFFALO

TABLE II -- SAND, GRAVEL, AND SILT PITS
JANUARY 1, 1974

COUNTY, LOCATION AND STATUS	MINERAL	FORMATION	PRODUCER - ADDRESS	USE	ESTIMATED ACRES - MINED	RECLAIMED	LAND TREATMENT

COUNTY: BUFFALO							
/ /N2/NE	SAND & GRAVEL				18	18	LAND TREATMENT IS ADEQUATE
11- 8N-18W							
INACTIVE							

/ /SE/SE	SAND & GRAVEL				1	0	
12- 8N-18W							
ABANDONED							

/ / /N4	SAND & GRAVEL		SAWYER SAND & GRAVEL HOLDREGE NEBR 68545	CONCRETE AGG ROADSTONE BUILDING FILL	80	80	CONVERTED TO RECREATION
16- 8N-18W							
ABANDONED							

/ /NW/SE	SAND & GRAVEL		SAWYER SAND & GRAVEL HOLDREGE NEBR 68949	CONCRETE AGG ROADSTONE BUILDING FILL	20	0	LAND TREATMENT IS ADEQUATE
16- 8N-18W							
ACTIVE							

/ / /NE	SAND & GRAVEL		SAWYER SAND & GRAVEL HOLDREGE NEBR 68949	CONCRETE AGG ROADSTONE BUILDING FILL	12	0	
17- 8N-18W							
ABANDONED							

/ /SE/SE	SAND & GRAVEL				3	0	
13- 9N-13W							
ABANDONED							

/ /NW/SE	SAND & GRAVEL				3	0	
23- 9N-13W							
ABANDONED							

/ / /NW	SAND & GRAVEL		CARL WHITNEY KEARNEY NEBR 68847		42	0	
24- 9N-13W							
ACTIVE							

/ /NW/SE	SAND & GRAVEL				4	0	
24- 9N-13W							
INACTIVE							

/N2/SE/NW	SAND & GRAVEL			CONCRETE AGG ASPHALT AGG FILL	12	12	
25- 9N-13W							
ABANDONED							

/SW/NW/SE	SAND & GRAVEL			CONCRETE AGG ROADSTONE FILL	2	2	LAND TREATMENT IS ADEQUATE
25- 9N-13W							
ABANDONED							

BUFFALO

TABLE II -- SAND, GRAVEL, AND SILT PITS
JANUARY 1, 1974

COUNTY, LOCATION AND STATUS	MINERAL	FORMATION	PRODUCER - ADDRESS	USE	-ESTIMATED ACRES- MINEC RECLAIMED	LAND TREATMENT
***** BUFFALO *****						
/ /C /N*	SAND & GRAVEL				20	20 CONVERTED TO RECREATION
26- 9N-13*						
ABANDONED						

/ /NW/N*	SAND & GRAVEL				1	0
26- 9N-13*						
ABANDONED						

/ /NW/S*	SAND & GRAVEL				3	0
27- 9N-13*						
ABANDONED						

/ /S2/N2	SAND & GRAVEL			CONCRETE AGG ASPHALT AGG FILL	68	20 CONVERTED TO RECREATION
27- 9N-13*						
ACTIVE						

/ /S*/SW/S*	SAND & GRAVEL				2	2 LAND TREATMENT IS ADEQUATE
29- 9N-13*						
ABANDONED						

/ /SE/S*	SAND & GRAVEL		CLSON SAND & GRAVEL CO FRANKLIN NEBR 68939		11	0
29- 9N-13*						
INACTIVE						

/ /S2/SE	SAND & GRAVEL				32	0
29- 9N-13*						
INACTIVE						

/ /SW/N*	SAND & GRAVEL				13	13 CONVERTED TO RECREATION
31- 9N-13*						
ABANDONED						

/ /N2/N*	SAND & GRAVEL				20	20 LAND TREATMENT IS ADEQUATE
32- 9N-13*						
INACTIVE						

/ /N2/NE/N*	SAND & GRAVEL				2	2 LAND TREATMENT IS ADEQUATE
36- 9N-13*						
ABANDONED						

/ /NW/NE	SAND & GRAVEL				3	0
24- 9N-14*						
ABANDONED						

/ /SE/S*	SAND & GRAVEL				1	0
35- 9N-14*						
ABANDONED						

BUFFALO

TABLE II -- SAND, GRAVEL, AND SILT PITS
JANUARY 1, 1974

COUNTY, LOCATION AND STATUS	MINERAL	FORMATION	PRODUCER - ADDRESS	USE	-ESTIMATED ACRES- MINED	RECLAIMED	LAND TREATMENT

COUNTY: BUFFALO							
/ / /SW 36- 5N-14W ABANDONED	SAND & GRAVEL				12	0	
/ / /E2 36- 9N-14W ABANDONED	SAND & GRAVEL	LEONARC SAND & GRAVEL GIBBEN NEBR 68840			21	21	CONVERTED TO RECREATION
/NE/NE/NE 33- 5N-15W ABANDONED	SAND & GRAVEL				10	0	
/ / C/SW 8-10N-17W ABANDONED	SAND & GRAVEL				3	3	LAND TREATMENT IS ADEQUATE
/ /NW/SW 2-12N-13W INACTIVE	SAND & GRAVEL	OVERLAND SAND & GRAVEL STROMSBURG NEBR 68666			2	0	
/ /SE/Sh 12-12N-13W INACTIVE	SAND & GRAVEL	WHITNEY SAND & GRAVEL RT 4 KEARNEY NEBR 68847			3	0	
/ /N2/Sh 4-12N-18W ABANDONED	SAND & GRAVEL				4	0	
COUNTY: BURT							
/SW/NW/NW 12-20N-10E ABANDONED	SAND & GRAVEL				2	2	LAND TREATMENT IS ADEQUATE
/NE/SE/AE 21-21N-10E ABANDONED	SAND & GRAVEL	LEWIS DORN TEKAMAH NEBR 68C61			2	0	LAND TREATMENT IS ADEQUATE
/SE/SE/NE 21-21N-10E ABANDONED	SAND & GRAVEL	LEWIS DORN TEKAMAH NEBR 68061			1	0	LAND TREATMENT IS ADEQUATE
/N2/SE/SE 22-21N-10E ABANDONED	SAND & GRAVEL	THEO ERIKSON SP CRAIG NEBR 68C15			6	6	CONVERTED TO FEEDLOT

BLRT
 TABLE II -- SAND, GRAVEL, AND SILT FITS
 JANUARY 1, 1974

COUNTY, LOCATION AND STATUS	MINERAL	FORMATION	PRODUCER - ADDRESS	USE	-ESTIMATED ACRES- MINED RECLAIMED	LAND TREATMENT

COUNTY: BURT						
/NE/NE/SE 24-21N-10E ABANDONED	SAND & GRAVEL				1 1	CONVERTED TO HOUSING
/NE/SE/NW 26-21N-10E ABANDONED	SAND & GRAVEL		CITY OF TEKAMAH TEKAMAH NEBR 68061		2 2	CONVERTED TO CITY DUMP
/E2/SE/NE 27-21N-10E ABANDONED	SAND & GRAVEL		A. R. MCNEAR TEKAMAH NEBR 68061		4 4	CONVERTED TO FARMSTEAD
/ /E2/NE 13-22N-10E ACTIVE	SAND & GRAVEL		JEANNE JEEP TEKAMAH NEBR 68061		10 0	
/NE/NE/SE 13-22N-10E ACTIVE	SAND & GRAVEL		ERNEST HUNDAHL TEKAMAH NEBR 68061		2 C	
/SE/NW/NW 35-24N- 9E ABANDONED	SAND & GRAVEL		DCN BACON LYONS NEBR 68038		2 0	LAND TREATMENT IS ADEQUATE
/NW/NW/SW 35-24N- 5E INACTIVE	SAND & GRAVEL		H. F. TENNEY LYONS NEBR 68038		1 C	LAND TREATMENT IS ADEQUATE
/SW/NW/SW 35-24N- 5E ABANDONED	SAND & GRAVEL		H. F. TENNEY LYONS NEBR 68038		2 0	LAND TREATMENT IS ADEQUATE
/SW/NE/NE 35-24N-10E ABANDONED	SAND & GRAVEL		E. W. MCCALL MCCREHEAD IOWA 51558		2 0	LAND TREATMENT IS ADEQUATE
/NW/NW/NE 35-24N-10E ACTIVE	SAND & GRAVEL		E. W. MCCALL MCCREHEAD IOWA 51558		2 0	
/SW/SE/NE 35-24N-10E ABANDONED	SAND & GRAVEL		CITY OF DECATUR DECATUR NEBR 68020		1 1	CONVERTED TO CITY DUMP

BUTLER

TABLE II -- SAND, GRAVEL, AND SILT PITS
JANUARY 1, 1974

COUNTY, LOCATION AND STATUS	MINERAL	FORMATION	PRODUCER - ADDRESS	USE	-ESTIMATED ACRES- MINED RECLAIMED	LAND TREATMENT

6-16N-1E ACTIVE	SAND & GRAVEL		CENTRAL SAND & GRAV CO BOX 626 COLUMBUS NEBR 68601	ROADSTONE	50 20	CONVERTED TO RECREATION

8-16N-1E INACTIVE	SAND & GRAVEL			IC	0	

9-16N-1E ACTIVE	SAND & GRAVEL		ZELLER SAND & GRAVEL RT 2 BELLWCCC NEBR 68624	ROADSTONE	10 0	

11-16N-1E ACTIVE	SAND & GRAVEL		BRANCENBURG SAND & GFA COLUMBUS NEBR 68601	ROADSTONE	27 0	

13-16N-1E INACTIVE	SAND & GRAVEL		CENTRAL SAND & GRAVEL BOX 626 COLUMBUS NEBR 68601	CONCRETE AGG ASPHALT AGG	50 42	CONVERTED TO RECREATION

13-16N-1E ACTIVE	SAND & GRAVEL		CENTRAL SAND & GRAVEL BOX 626 COLUMBUS NEBR 68601	ROADSTONE	25 0	

14-16N-1E ABANDONED	SAND & GRAVEL			ROADSTONE	7 7	CONVERTED TO RECREATION

15-16N-1E INACTIVE	SAND & GRAVEL				2 0	

21-16N-1E ACTIVE	SAND & GRAVEL		LCNE STAR SAND & GRAVEL RISING CITY NEBR 68658	ROADSTONE	13 0	

28-16N-1E ABANDONED	SAND & GRAVEL				2 0	

26-17N-3E INACTIVE	SAND & GRAVEL				10 0	

TABLE II -- SAND, GRAVEL, AND SILT PITTS
JANUARY 1, 1974

BUTLER

COUNTY, LOCATION AND STATUS	MINERAL	FORMATION	PRODUCER -- ADDRESS	USE	-ESTIMATED ACRES- MINED RECLAIMED	LAND TREATMENT

COUNTY: BUTLER						
/ NW/NW 35-17N-3E INACTIVE	SAND & GRAVEL		BENESCH GRAVEL CO BOX 289 SCHUYLER NEBR 68661	ROADSTONE	20 0	
/ NW/NW 24-17N-4F ABANDONED	SAND & GRAVEL			ROADSTONE	3 3	CONVERTED TO RECREATION
/ NW/NW 27-17N-4E ACTIVE	SAND & GRAVEL		ARPS SAND & GRAVEL LINWCCD NEBR 68036	ROADSTONE	17 0	
/ NE/SE/NW 28-17N-4E INACTIVE	SAND & GRAVEL				2 0	
/ SE/SE 29-17N-4E ABANDONED	SAND & GRAVEL		ARPS SAND & GRAVEL LINWCCD NEBR 68036	ROADSTONE	10 10	CONVERTED TO RECREATION

COUNTY: CASS						
/ SE/NE/SE 36-10N-10E ABANDONED	SAND			FILL	2 0	
/ SE/NE 9-12N-10E ABANDONED	SAND & GRAVEL		FEDDE SAND & GRAVEL CO GRETNA NEBR 68028		17 17	CONVERTED TO RECREATION
/ NW/SW 12-12N-10E ABANDONED	SAND & GRAVEL		WESTERN SAND & GRAVEL BOX 67, STATION C LINCOLN NEBR 68503		46 46	CONVERTED TO RECREATION
/ SW/NE 13-12N-10E ACTIVE	SAND & GRAVEL		WESTERN SAND & GRAVEL BOX 67, STATION C LINCOLN NEBR 68503	CONCRETE AGG ASPHALT AGG ROADSTONE	47 0	
/ E2/NW/NE 12-12N-11E ABANDONED	SAND & GRAVEL				3 0	

TABLE II -- SAND, GRAVEL, AND SILT PITS
 JANUARY 1, 1974

CASS

COUNTY, LOCATION AND STATUS	MINERAL	FORMATION	PRODUCER - ADDRESS	USE	-ESTIMATED ACRES- MINED RECLAIMED	LAND TREATMENT

COUNTY: CASS						
/ /S2/S2 15-12N-11E ABANDONED	SAND & GRAVEL				54 54	CONVERTED TO RECREATION
/ /SW/NW 19-12N-11E ACTIVE	SAND & GRAVEL		WESTERN SAND & GRAVEL BOX 67, STATION C LINCOLN NEBR 685C3	CONCRETE AGG ASPHALT AGG ROADSTONE	15 0	
/ /SW/NW/SE 23-12N-11E ABANDONED	SILT				1 0	
/ /NW/NE 5-12N-12E INACTIVE	SAND & GRAVEL				9 9	CONVERTED TO RECREATION
/ / /NE 6-12N-12E ABANDONED	SAND & GRAVEL		CEDAR CREEK LAKES INC CEDAR CREEK NEBR 68016		104 104	CONVERTED TO RECREATION
/ / /SW 6-12N-12E ABANDONED	SAND & GRAVEL				22 22	CONVERTED TO RECREATION
/ /N2/SE 6-12N-12E ABANDONED	SAND & GRAVEL				8 0	
/ /SW/SW 26-13N-12E INACTIVE	SAND & GRAVEL				27 0	
/SE/SW/SE 26-13N-12E INACTIVE	SAND & GRAVEL		LYMAN-RICEY SAND & GR 4315 CUMING ST GMAHA NEBR 68131	CONCRETE AGG ASPHALT AGG	23 0	
/W2/SW/SE 26-13N-12E INACTIVE	SAND & GRAVEL		LYMAN-RICEY SAND & GR 4315 CUMING ST GMAHA NEBR 68131	CONCRETE AGG ASPHALT AGG	12 0	
/ /SE/SW 27-13N-12E INACTIVE	SAND & GRAVEL		LYMAN-RICEY SAND & GR 4315 CUMING ST GMAHA NEBR 68131	CONCRETE AGG	18 0	

TABLE II -- SAND, GRAVEL, AND SILT PITS
JANUARY 1, 1974

CASS

COUNTY, LOCATION AND STATUS	MINERAL	FORMATION	PRODUCER - ADDRESS	USE	-ESTIMATED ACRES- MINED RECLAIMED	LAND TREATMENT

COUNTY: CASS						
/E2/SW/SH 32-13N-12E ACTIVE	SAND & GRAVEL		HOBBS SAND & GRAVEL CEDAR CREEK NEBR 68616	CONCRETE AGG ROADSTONE FILL	11 0	
/N2/N2 34-13N-12E INACTIVE	SAND & GRAVEL				28 28	CONVERTED TO RECREATION
/NE/NE/NH 35-13N-12E INACTIVE	SAND & GRAVEL				7 0	
/N2/NW/NH 35-13N-12E ABANDONED	SAND & GRAVEL				15 15	CONVERTED TO RECREATION
/N2/NW/NH 36-13N-12E INACTIVE	SAND & GRAVEL				8 0	
/S2/NW/NH 36-13N-12E INACTIVE	SAND & GRAVEL				17 0	
/E2/NH 36-13N-12E ACTIVE	SAND & GRAVEL		LYMAN-RICEY SAND & GR 4315 CUMING ST OMAHA NEBR 68131	CONCRETE AGG	35 0	
/S2/N2 33-13N-13E INACTIVE	SAND & GRAVEL				30 0	
/W2/NE 35-13N-13E ABANDONED	SAND & GRAVEL				15 15	
/W2 35-13N-13E ABANDONED	SAND & GRAVEL				47 47	
COUNTY: CEDAR						
/SW/NE 4-29N-1E ABANDONED	SAND & GRAVEL			ROADSTONE	5 0	LAND TREATMENT IS ADEQUATE

CEDAR

TABLE II --- SAND, GRAVEL, AND SILT PITS
JANUARY 1, 1974

COUNTY, LOCATION AND STATUS	MINERAL	FORMATION	PRODUCER - ADDRESS	USE	-ESTIMATED ACRES- MINED RECLAIMED	LAND TREATMENT
***** COUNTY: CEDAR *****	/ /W2/NE 6-29N- 2E ABANDONED	SAND & GRAVEL			2	2 CONVERTED TO
*****	/SE/SW/SE 21-29N- 2E INACTIVE	SAND & GRAVEL			1	0
*****	/NE/SE/NW 23-29N- 2E INACTIVE	SAND & GRAVEL			1	0
*****	/NW/SF/NH 23-29N- 2E INACTIVE	SAND & GRAVEL			1	0
*****	/SE/SE/NW 23-29N- 2E INACTIVE	SAND & GRAVEL			1	0
*****	/ /S2/NW 23-29N- 2E INACTIVE	SAND & GRAVEL		ROADSTONE	20	0 LAND TREATMENT IS ADEQUATE
*****	/ /SE 21-29N- 3E ACTIVE	SAND & GRAVEL	BACKUS SAND & GRAVEL MCLEAN NEBP	CONCRETE AGG ASPHALT AGG ROADSTONE	1	0
*****	/ /SW/NW 11-30N- 1E ABANDONED	SAND & GRAVEL		ROADSTONE	2	0 LAND TREATMENT IS ADEQUATE
*****	/ /SE/SE 11-30N- 1E INACTIVE	SAND & GRAVEL			4	0 LAND TREATMENT IS ADEQUATE
*****	/ /SE/SW 27-30N- 1E INACTIVE	SAND & GRAVEL			1	0 LAND TREATMENT IS ADEQUATE
*****	/SW/NW/NW 28-30N- 1E INACTIVE	SAND & GRAVEL			1	0
*****	/NE/NE/SW 35-30N- 1E INACTIVE	SAND & GRAVEL			1	0

CEDAR

TABLE II --- SAND, GRAVEL, AND SILT FILLS
JANUARY 1, 1974

COUNTY, LOCATION AND STATUS	MINERAL	FORMATION	PRODUCER - ADDRESS	USE	-ESTIMATED ACRES- MINED RECLAIMED	LAND TREATMENT

COUNTY: CEDAR						
/NW/NW/SE 35-30N-1E INACTIVE	SAND & GRAVEL			ROADSTONE	1 0	
/N2/S2 35-30N-1E ABANDONED	SAND & GRAVEL			ROADSTONE	35 35	CONVERTED TO RECREATION

/NW/NW/NW 4-30N-2E INACTIVE	SAND & GRAVEL				1 0	

/N2/NW 4-30N-2E INACTIVE	SAND & GRAVEL		EINUNG SAND & GRAVEL WAYNE NEBR 68787	CONCRETE AGG ROADSTONE	15 0	

/N2/NE 5-30N-2E ABANDONED	SAND & GRAVEL		EINUNG SAND & GRAVEL WAYNE NEBR 68787	CONCRETE AGG ROADSTONE	10 0	

/NW/SE/NE 5-30N-2E INACTIVE	SAND & GRAVEL				1 0	

/N2/NE 32-30N-2E ABANDONED	SAND & GRAVEL			ROADSTONE	30 0	LAND TREATMENT IS ADEQUATE

/NW/SE/NE 32-30N-2E INACTIVE	SAND & GRAVEL				1 0	

/NW/SE/NW 3-30N-3E INACTIVE	SAND & GRAVEL				1 0	

/NW/SW/NE 4-30N-3E INACTIVE	SAND & GRAVEL				1 0	

/NE/SW/NW 21-30N-3E INACTIVE	SAND & GRAVEL				1 0	

/NW/NE/SW 21-30N-3E INACTIVE	SAND & GRAVEL				1 0	

CEDAR

TABLE II -- SAND, GRAVEL, AND SILT PITS
JANUARY 1, 1974

```

*****
COUNTY, LOCATION AND STATUS   MINERAL   FORMATION   PRODUCER -- ADDRESS   USE   -ESTIMATED ACRES-
                                  LAND TREATMENT
COUNTY: CEDAR
-----
/SE/SW/SE   SAND & GRAVEL   1   0
21-30N-3E
INACTIVE
-----
/NE/NE/SE   SAND & GRAVEL   1   0
9-31N-1E
INACTIVE
-----
/SE/SW/NE   SAND & GRAVEL   1   0
12-31N-1E
ABANDONED
-----
/SE/SE/NW   SAND & GRAVEL   1   0
12-31N-1E
ABANDONED
-----
/NE/NW/SE   SAND & GRAVEL   1   0
12-31N-1E
ABANDONED
-----
/SE/SE/SW   SAND & GRAVEL   1   0
15-31N-1E
INACTIVE
-----
/SE/NF/SW   SAND & GRAVEL   1   0
23-31N-1E
ABANDONED
-----
C/SE/NF/SW   SAND & GRAVEL   1   0
23-31N-1E
ABANDONED
-----
/ /W2/SE   SAND & GRAVEL   5   0   LAND TREATMENT
24-31N-1E   IS ADEQUATE
ABANDONED
-----
/SE/SW/NW   SAND & GRAVEL   1   0
25-31N-1E
ABANDONED
-----
/ /W2/NW   SAND & GRAVEL   10   0
34-31N-1E   BACKUS SAND & GRAVEL   CONCRETE AGG
ACTIVE   MCLEAN   ASPHALT AGG
NEBR
-----
/NW/NW/SE   SAND & GRAVEL   1   0
1-31N-1W
INACTIVE
-----

```

CEDAR

TABLE II -- SAND, GRAVEL, AND SILT PITS
JANUARY 1, 1974

COUNTY, LOCATION AND STATUS	MINERAL	FORMATION	PRODUCER - ADDRESS	USE	ESTIMATED ACRES - MINED	RECLAIMED	LAND TREATMENT

COUNTY: CEDAR							
/ / E2/NE 9-31N- 1W ACTIVE	SAND & GRAVEL			ROADSTONE	12	0	
/ / NE/NW 7-31N- 2E INACTIVE	SAND & GRAVEL				2	0	LAND TREATMENT IS ADEQUATE
/ / SE/NW 13-31N- 2E ABANDONED	SAND & GRAVEL				1	0	LAND TREATMENT IS ADEQUATE
/ NW/SW/NW 26-31N- 2E ACTIVE	SAND & GRAVEL				2	0	
/ SE/SW/NW 26-31N- 2E INACTIVE	SAND & GRAVEL				1	0	
/ / NW/SW 26-31N- 2E ABANDONED	SAND & GRAVEL		O'BRIEN SAND & GRAVEL STANTON NEBR 68775	ROADSTONE	10	0	
/ / / SE 26-31N- 2E ACTIVE	SAND & GRAVEL		O'BRIEN SAND & GRAVEL STANTON NEBR 68779	ROADSTONE ASPHALT AGG	19	0	
/ / SW/SE 26-31N- 2E ABANDONED	SAND & GRAVEL		LAUREL SAND & GRAVEL LAUREL NEBR 68745	ROADSTONE	11	0	LAND TREATMENT IS ADEQUATE
/ / / NE 27-31N- 2E ABANDONED	SAND & GRAVEL			ROADSTONE	5	0	LAND TREATMENT IS ADEQUATE
/ SE/NE/NE 27-31N- 2E INACTIVE	SAND & GRAVEL				1	0	
/ / SW/SW 29-31N- 2E ACTIVE	SAND & GRAVEL		CEDAR SAND & GRAVEL BOX 815 HARTINGTON NEBR 68735	ROADSTONE ASPHALT AGG	6	0	

CEDAR

TABLE II -- SAND, GRAVEL, AND SILT PITS
JANUARY 1, 1974

COUNTY, LOCATION AND STATUS	MINERAL	FORMATION	PRODUCER - ADDRESS	USE	-ESTIMATED ACRES- MINED RECLAIMED	LAND TREATMENT

COUNTY: CEDAR						
/ /N2/NE 31-31N- 2E ACTIVE	SAND & GRAVEL		EINUNG SAND & GRAVEL WAYNE NEBR 68787	CONCRETE AGG ROADSTONE BUILDING	24 0	
/ /SW/SE 2-31N- 3E INACTIVE	SAND & GRAVEL				1 0	LAND TREATMENT IS ADEQUATE
/NW/NE/NE 15-31N- 3E INACTIVE	SAND & GRAVEL				1 0	LAND TREATMENT IS ADEQUATE
/SW/SW/SW 27-31N- 3E INACTIVE	SAND & GRAVEL				1 0	LAND TREATMENT IS ADEQUATE
/SE/NW/SE 28-31N- 3E INACTIVE	SAND & GRAVEL				1 0	LAND TREATMENT IS ADEQUATE
/SE/NW/NE 33-31N- 3E INACTIVE	SAND & GRAVEL				1 0	
/NE/SW/NE 33-31N- 3E INACTIVE	SAND & GRAVEL				1 0	
/NW/NW/SE 33-31N- 3E INACTIVE	SAND & GRAVEL				1 0	
/SE/NW/NW 7-32N- 1E ABANDONED	SAND & GRAVEL				1 0	
C/SE/NW/NW 7-32N- 1E ABANDONED	SAND & GRAVEL				1 0	
/SW/NE/SE 8-32N- 1E ABANDONED	SAND & GRAVEL				1 0	
/NE/SE/SE 8-32N- 1E ABANDONED	SAND & GRAVEL				1 0	

CEDAR

TABLE II -- SAND, GRAVEL, AND SILT PITS
JANUARY 1, 1974

```

*****
COUNTY, LOCATION AND STATUS
MINERAL FORMATION PRODUCER - ADDRESS USE ESTIMATED ACRES-
MINED RECLAIMED LAND TREATMENT
COUNTY: CEDAR
-----
/SW/SW/NW SAND & GRAVEL 1 0
9-32N- 1E
#ABANDONED
/SW/NW/SW SAND & GRAVEL 1 0
9-32N- 1E
#ABANDONED
/SE/SW/SE SAND & GRAVEL 1 0
17-32N- 1E
INACTIVE
/NE/NE/NW SAND & GRAVEL 1 0
18-32N- 1E
ABANDONED
/NW/NE/NE SAND & GRAVEL 1 0
14-32N- 1W
INACTIVE
/NE/NW/SW GRAVEL 1 0
24-32N- 1W
INACTIVE
/SW/NW/NE SAND & GRAVEL 1 0
23-32N- 2E
#ABANDONED
/ / /SE SAND & GRAVEL WYNOT SAND & GRAVEL ASPHALT AGG 10 0
23-32N- 2E WYNOT ROADSTONE
ACTIVE NEEP 68792
/ /SE/SE SAND & GRAVEL 5 0
23-32N- 2E
INACTIVE
/NE/SE/SE SAND & GRAVEL 1 0
23-32N- 2E
INACTIVE
/S2/NE/SE SAND & GRAVEL 1 0
27-32N- 3E
INACTIVE
/E2/SF/NW SAND & GRAVEL 1 0
35-32N- 3E
INACTIVE
LAND TREATMENT IS ADEQUATE
LAND TREATMENT IS ADEQUATE
-----

```

CEDAR

TABLE II -- SAND, GRAVEL, AND SILT PITS
JANUARY 1, 1974

```

*****
COUNTY, LOCATION AND STATUS MINERAL FORMATION PRODUCER - ADDRESS LSE ESTIMATED ACRES-
MINED RECLAIMED LAND TREATMENT
*****
COUNTY: CEDAR
-----
/W2/SE/NW SAND & GRAVEL 1 0 LAND TREATMENT
35-32N-3E INACTIVE
-----
/SE/SW/NE SAND & GRAVEL 1 0
28-33N-1E INACTIVE
-----
/NW/NW/NW SAND & GRAVEL 1 0
29-33N-1E INACTIVE
-----
/SE/SE/SE SAND & GRAVEL 1 0
14-33N-1W INACTIVE
-----
/SW/SW/NW SAND & GRAVEL 1 0
25-33N-1W INACTIVE
-----
COUNTY: CHASE
-----
/ /SW/SE GRAVEL 2 0
1-5N-37W ABANGONEC CONCRETE AGG
ROADSTONE
-----
/ / /SW GRAVEL 6 0
3-5N-37W ACTIVE RICHARD MCRHCUSEN
WAUNETA ROADSTONE
NEBR 69045 BUILDING
FILL
-----
/ /NE/NW SAND & GRAVEL 7 0
22-6N-39W ACTIVE JOHN TEPLEY
CHAMPION ROADSTONE
NEBR 69023 FILL
-----
/ /NW/SE SAND & GRAVEL 8 0
23-6N-39W ACTIVE JOHN TEPLEY
CHAMPION CONCRETE AGG
NEBR 69023 ROADSTONE
-----
/ /SE/SE SAND & GRAVEL 2 0 LAND TREATMENT
19-6N-40W INACTIVE CHASE COUNTY ROADSTONE
IMPERIAL IMPERIAL IS ACQUATE
NEBR 69033
-----
/ / /S2 SAND & GRAVEL 11 0
3-7N-36W ACTIVE OTTO EBELHARDT
GRANT ROADSTONE
NEBR 6514C
-----

```

TABLE II -- SAND, GRAVEL, AND SILT PITS
JANUARY 1, 1974

CHASE

COUNTY, LOCATION AND STATUS	MINERAL	FORMATION	PRODUCER - ADDRESS	USE	-ESTIMATED ACRES- MINED RECLAIMED	LAND TREATMENT

COUNTY: CHASE						
/ / /NK 29- 7N-39k INACTIVE	GRAVEL		GILBERT BRANDT IMPERIAL NEBR 69033	CONCRETE AGG ROADSTONE BUILDING FILL	8 0	LAND TREATMENT IS ADEQUATE
/ / /SE 29- 7N-39k ACTIVE	GRAVEL		CHASE COUNTY IMPERIAL NEBR 69033	CONCRETE AGG ROADSTONE BUILDING FILL	7 0	LAND TREATMENT IS ADEQUATE
/ / /NF 30- 7N-39k INACTIVE	GRAVEL		LCRAN DRAPER IMPERIAL NEBR 69033	CONCRETE AGG ROADSTONE BUILDING FILL	2 0	LAND TREATMENT IS ADEQUATE
/ / /SE 13- 7N-40k INACTIVE	GRAVEL		LCRAN DRAPER IMPERIAL NEBR 69033	CONCRETE AGG ROADSTONE BUILDING FILL	3 0	LAND TRTAMENT IS ADEQUATE
/ / /NE 3- 7N-41k INACTIVE	SAND & GRAVEL		CHASE COUNTY IMPERIAL NEBR 69033	CONCRETE AGG ROADSTONE BUILDING FILL	5 0	LAND TREATMENT IS ADEQUATE
/ / /N2 6- 8N-36k INACTIVE	SAND & GRAVEL			ROADSTONE	8 0	
/ / /S2 6- 8N-36k ACTIVE	SAND & GRAVEL		PERKINS COUNTY GRANT NEBR 69140		2 0	LAND TREATMENT IS ADEQUATE
/ / /NK 27- 8N-36k ACTIVE	GRAVEL		CHASE COUNTY IMPERIAL NEBR 69033	ROADSTONE	5 0	
/ / /SW 6- 8N-38k ACTIVE	GRAVEL		MERLIN CASTLE IMPERIAL NEBR 69033	CONCRETE AGG ROADSTONE BUILDING FILL	4 0	LAND TREATMENT IS ADEQUATE
/ / /SE 6- 8N-38k ACTIVE	GRAVEL		MERLIN CASTLE IMPERIAL NEBR 69033	CONCRETE AGG ROADSTONE BUILDING FILL	3 0	

CHERRY

TABLE II -- SAND, GRAVEL, AND SILT PITS
JANUARY 1, 1974

COUNTY, LOCATION AND STATUS	MINERAL	FORMATION	PRODUCER - ADOPTSS	USE	-ESTIMATED ACRES- MINED RECLAIMED	LAND TREATMENT

COUNTY: CHERRY						
/SW/NW/SE 25-26N-28W INACTIVE	SAND & GRAVEL		CHERRY COUNTY VALENTINE NEBR 65201		1 0	
/NW/NE 36-26N-28W ABANDONED	GRAVEL		CONCRETE AGG		3 0	LAND TREATMENT IS ADEQUATE
/ / /SW 27-27N-26W ACTIVE	SAND & GRAVEL	HERBROUGH GRAVEL CO TR-ECFCRC NEBR 65166	CONCRETE AGG ASPHALT AGG ROADSTONE		2 0	
/NE/SE 24-27N-27W INACTIVE	GRAVEL		CONCRETE AGG		2 0	LAND TREATMENT IS ADEQUATE
/ / /NE 36-31N-25W ACTIVE	SAND & GRAVEL		ROADSTONE		13 0	
/SW/NW/NW 5-31N-40W INACTIVE	SAND & GRAVEL				1 0	
/NE/SE/NE 6-31N-40W INACTIVE	SAND & GRAVEL				1 0	
/NE/NE 29-33N-37W INACTIVE	SILT	NEBRASKA DEPT ROADS VALENTINE NEBR 69201	EINDER		3 0	
/NE/SW/SE 15-33N-40W INACTIVE	SAND & GRAVEL				1 0	
/NE/NE 22-34N-27W ACTIVE	SILT	CHERRY CO & NEB DEPT R VALENTINE NEBR 65201	FILL		4 0	LAND TREATMENT IS ADEQUATE
/SE/SE/SE 6-34N-25W ABANDONED	SAND & GRAVEL				1 0	LAND TREATMENT IS ADEQUATE
/SW/SE 30-34N-29W ABANDONED	GRAVEL		ROADSTONE		1 0	LAND TREATMENT IS ADEQUATE

CHEYENNE

TABLE II -- SAND, GRAVEL, AND SILT PITTS
JANUARY 1, 1974

COUNTY, LOCATION AND STATUS	MINERAL	FORMATION	PRODUCER -- ADDRESS	USE	-ESTIMATED ACRES- MINED RECLAIMED	LAND TREATMENT

COUNTY: CHEYENNE						
/ /NW/NW 10-12N-48W ABANDONED	SAND & GRAVEL				5	0 CONVERTED TO PASTURE
/ /SE 17-12N-49W ACTIVE	SAND & GRAVEL			ROADSTONE	5	0
/ /SW 10-12N-50W ACTIVE	SAND & GRAVEL	CHEYENNE COUNTY SIDNEY NEBR 69162		ROADSTONE	13	0
/ /SW 5-12N-51W INACTIVE	SAND & GRAVEL			ROADSTONE	10	0 CONVERTED TO PASTURE
/NE/SE/NE 2-13N-47W ACTIVE	SAND & GRAVEL	CHEYENNE COUNTY SIDNEY NEBR 69162		ROADSTONE FILL	22	0
/N2/NW/NW 7-13N-47W INACTIVE	SAND & GRAVEL			ROADSTONE	8	0
/ /S2 21-13N-47W ACTIVE	SAND & GRAVEL	CHEYENNE COUNTY SIDNEY NEBR 69162		ROADSTONE	11	0
/ /NW 13-13N-48W ACTIVE	SAND & GRAVEL	CHEYENNE COUNTY SIDNEY NEBR 69162		ROADSTONE	5	0
/ /W2/W2 3-13N-49W ACTIVE	SAND & GRAVEL	MC VALLEY CONSTR CO BCX 811 GRAND ISLAND NEBR 68801			10	0 LAND TREATMENT IS ADEQUATE
/ /NE 7-13N-49W ACTIVE	SAND & GRAVEL	WERNER CONSTR CO 129 E. 2ND FAYTINGS NEBR 68901		CONCRETE AGG ASPHALT AGG ROADSTONE	1	0
/ /NW 14-13N-49W ACTIVE	SAND & GRAVEL	MC VALLEY CONSTR CO BCX 811 GRAND ISLAND NEBR 68801		ROADSTONE	1	0

TABLE II -- SAND, GRAVEL, AND SILT PITS
 JANUARY 1, 1974

CHEYENNE

COUNTY, LOCATION AND STATUS	MINERAL	FORMATION	PRODUCER - ADDRESS	USE	-ESTIMATED ACRES- MINED RECLAIMED	LAND TREATMENT
COUNTY: CHEYENNE						
/ SW/SW/NW 1-13N-50W INACTIVE	SAND & GRAVEL MINERL FILL		LERCY CHIDERS SIDNEY NEBR 69162	FILLFR	5	0
/ / /N2 14-13N-50W ACTIVE	SAND & GRAVEL		MC VALLEY CONSTR CO BOX 811 GRAND ISLAND NEBR 68801	ROADSTONE	42	C
/ / /N4 19-14N-46W ACTIVE	SAND & GRAVEL		CHEYENNE COUNTY LCDGEPGLE NEBR 69145	ROADSTONE	11	0
/ /NE/NE 26-14N-48W INACTIVE	SAND & GRAVEL		TITCN CNSTRUCTION CO 1308 E FOX FARM RD HEYENNE WYCM 82001	ROADSTONE	10	0
/ SE/NE/NE 22-14N-45W ACTIVE	SAND & GRAVEL		CHEYENNE CCLATY SIDNEY NEBR 69162	ROADSTONE	17	0
/ / /S4 22-14N-50W ACTIVE	SAND & GRAVEL		NEBRASKA DEPT ROADS BOX 94759 LINCLN NEBR 68509	CONCRETE AGG ASPHALT AGG ROADSTONE	1	0
/ SE/NE/SE 36-14N-50W ACTIVE	SAND & GRAVEL		J.P. ELLIS SAND & GWL SIDNEY NEBR 69162	ROADSTONE FILL	16	0
/ / /F2/NE 7-14N-51W ACTIVE	SAND & GRAVEL		MC VALLEY CONSTR CO BOX 811 GRAND ISLAND NEBR 68801	CONCRETE AGG ASPHALT AGG ROADSTONE	1	0
/ / /N2 8-14N-51W INACTIVE	SAND & GRAVEL		CHEYENNE CCLATY SIDNEY NEBR 69162	ROADSTONE	10	0
/ / /N4 15-14N-51W ACTIVE	SAND & GRAVEL		MC VALLEY CONSTR CO BOX 811 GRAND ISLAND NEBR 68801	ROADSTONE ASPHALT AGG	12	0

CHEYENNE

TABLE II -- SAND, GRAVEL, AND SILT PITTS
JANUARY 1, 1974

COUNTY, LOCATION AND STATUS MINERAL FORMATION PRODUCER - ADDRESS USE ESTIMATED ACRES--
MINED RECLAIMED L AND TREATMENT

COUNTY: CHEYENNE

/NE/NE/SE 3-14N-52W ABANDONED	SAND & GRAVEL		ROBERT AUE POTTER NEBR 69156	CONCRETE AGG ROADSTONE	3	3	CONVERTED TO FISH POND
/SW/NW/SE 10-14N-52W ACTIVE	SAND & GRAVEL		ROBERT AUE POTTER NEBR 69156	CONCRETE AGG ROADSTONE	22	0	
/ / /NW 7-15N-48W ACTIVE	SAND & GRAVEL		CHEYENNE COUNTY SIDNEY NEBR 69162	ROADSTONE	5	0	
/ / /NW 9-15N-48W ACTIVE	SAND & GRAVEL		CHEYENNE COUNTY SIDNEY NEBR 69162	ROADSTONE	5	0	
/ /SW/SE 22-15N-48W ACTIVE	SAND & GRAVEL		CHEYENNE COUNTY SIDNEY NEBR 69162	ROADSTONE ASPHALT AGG	22	0	
/W2/E2/SE 34-15N-49W ACTIVE	SAND & GRAVEL		CHEYENNE COUNTY SIDNEY NEBR 69162	ROADSTONE	11	0	
/ / /NE 1-15N-51W ACTIVE	SAND & GRAVEL		CHEYENNE COUNTY SIDNEY NEBR 69162	ROADSTONE	5	0	
/N2/NW/NE 2-15N-52W ACTIVE	SAND & GRAVEL		CHEYENNE COUNTY SIDNEY NEBR 69162	ROADSTONE	6	0	
/ / /NW 36-16N-50W ACTIVE	SAND & GRAVEL		CHEYENNE COUNTY SIDNEY NEBR 69162	ROADSTONE	5	0	
/ / /NE 34-16N-51W ACTIVE	SAND & GRAVEL		CHEYENNE COUNTY SIDNEY NEBR 69162	ROADSTONE	5	0	
/ / /SW 22-17N-49W ACTIVE	SAND & GRAVEL		CHEYENNE COUNTY SIDNEY NEBR 69162	ROADSTONE	5	0	
/ / /SW 21-17N-50W ACTIVE	SAND & GRAVEL		CHEYENNE COUNTY SIDNEY NEBR 69162	ROADSTONE	11	0	

CHEYENNE

TABLE II -- SAND, GRAVEL, AND SILT PITS
JANUARY 1, 1974

```

*****
COUNTY, LOCATION AND STATUS      MINERAL      FORMATION      PRODUCER - ADDRESS      USE      -ESTIMATED ACRES-
*****                               *****                               *****                               *****
COUNTY: CHEYENNE                  SAND & GRAVEL  ROADSTONE      CHEYENNE COUNTY        ROADSTONE  MINED   RECLAIMED   LAND TREATMENT
22-17N-52W                          ACTIVE          SAND & GRAVEL  STICNEY                NEBR  65162          11      0
COUNTY: CLAY
24-5N-6W                             / W2/SE      SAND & GRAVEL  WERNER CONSTRUCTION CO  CONCRETE AGG  19      0
ACTIVE                               129 E 2 ST    ROADSTONE
PASTINGS
NEBR  68901    BUILDING
FILL
29-5N-7W                             / S4/        SAND & GRAVEL  DEWEESE SAND & GRAVEL  1      0
INACTIVE                               DEWEESE      LAND TREATMENT
NEBR  68934    IS ADEQUATE
29-5N-7W                             / /SW        SAND & GRAVEL  DEWEERE SAND & GRAVEL  ASPHALT AGG  1      0
ACTIVE                               DEWEESE
NEBR  68934
30-5N-7W                             / W2/NE      SAND & GRAVEL  DEWEESE SAND & GRAVEL  CONCRETE AGG  6      0
ACTIVE                               DEWEESE      ROADSTONE
NEBR  68934    BUILDING
FILL
30-5N-7W                             / /S4        SAND & GRAVEL  DEWEESE SAND & GRAVEL  ASPHALT AGG  8      0
ACTIVE                               DEWEESE      CONCRETE AGG
NEBR  68934    ROADSTONE
BUILDING
FILL
30-5N-7W                             / /SE        SAND & GRAVEL  DEWEESE SAND & GRAVEL  CONCRETE AGG  10     0
ABANDONED                               DEWEESE      ROADSTONE
NEBR  68934    BUILDING
FILL
30-5N-8W                             /SW/NW/NE    SAND & GRAVEL  1      0
INACTIVE                               INACTIVE
4-5N-8W                               / C/NW/NE    SAND & GRAVEL  1      0
INACTIVE                               4-5N-8W
NEBR

```

CCLFAX

TABLE II -- SAND, GRAVEL, AND SILT PITS
JANUARY 1, 1974

COUNTY, LOCATION AND STATUS	MINERAL	FORMATION	PRODUCER -- ADDRESS	USE	-ESTIMATED ACRES- MINED	RECLAIMED	LAND TREATMENT

COUNTY: COLFAX							
/ C/E2/42 26-17N- 2E ABANDONED	SAND & GRAVEL		LOUIS HOPPE RICHLAND NEBR 68657		19	12	CONVERTED TO IRRIGATION PIT
/ /NE/NE 29-17N- 2E ABANDONED	SAND & GRAVEL		MATT WACHAL RICHLAND NEBR 68657		22	13	
/ /E2/SW 10-17N- 3E ACTIVE	SAND & GRAVEL		DOWD & SCHUTT GRAVEL SCHUYLER NEBR 68661	CONCRETE AGG ROADSTONE BUILDING FILL	61	41	LAND TREATMENT IS ADEQUATE
/ / / 11-17N- 3E ABANDONED	SAND & GRAVEL		EMIL SUEC SCHUYLER NEBR 68661		3	2	
/ /NW/NE 14-17N- 3E ABANDONED	SAND & GRAVEL		FREC WOODS 1230 C ST SCHUYLER NEBR 68661		23	19	LAND TREATMENT IS ADEQUATE
/E2/E2/NE 14-17N- 3E ABANDONED	SAND & GRAVEL		WACHA AND FENCL EAST 9 ST SCHUYLER NEBR 68661		19	10	CONVERTED TO RECREATION
/ /NE/SE 14-17N- 3E ABANDONED	SAND & GRAVEL		CITY OF SCHUYLER EAST 9 ST SCHUYLER NEBR 68661		45	45	CONVERTED TO CITY DUMP
/E2/S2/NE 22-17N- 3E ABANDONED	SAND & GRAVEL		M KLUG - L PODANY SCHUYLER NEBR 68661	CONCRETE AGG FILL	21	12	CONVERTED TO RECREATION
/NE/N2/NW 23-17N- 3E ABANDONED	SAND & GRAVEL		FRED AYERS SCHUYLER NEBR 68661		22	16	CONVERTED TO RECREATION
/E2/SE/SW 23-17N- 3E ABANDONED	SAND & GRAVEL		KEATING LAKE INC COLUMBUS NEBR 68661		36	22	CONVERTED TO RECREATION

CELLFAX

TABLE II -- SAND, GRAVEL, AND SILT PITS
JANUARY 1, 1974

COUNTY, LOCATION AND STATUS		MINERAL	FORMATION	PRODUCER - ADDRESS	USE	ESTIMATED ACRES - MINED	RECLAIMED	LAND TREATMENT

COUNTY: COLFAX								
/ /	/SW	SAND & GRAVEL		BENESCH GRAVEL CO BOX 289 SCHUYLER NEBR 68661	CONCRETE AGG ASPHALT AGG	3	0	LAND TREATMENT IS ADEQUATE
/ /	/SE/NE	SAND & GRAVEL		ARPS SAND & GRAVEL LINWCCD NEBR 68036	CONCRETE AGG ASPHALT AGG ROADSTONE	8	2	LAND TREATMENT IS ADEQUATE
/ /	/NE/SE	SAND & GRAVEL		MENZER SAND & GR CC SCHUYLER NEBR 68661	CONCRETE AGG FCADSTONE ASPHALT AGG	30	25	CONVERTED TO RECREATION
/ /	/NE/SW	SAND & GRAVEL		ALFRED WILL & SON 2106 D ST SCHUYLER NEBR 68661	CONCRETE AGG ROADSTONE BUILDING FILL	3	0	LAND TREATMENT IS ADEQUATE
/ /	/SW	SAND & GRAVEL		ALFRED WILL & SON SCHUYLER NEBR 68661	ROADSTONE	8	4	
/ /	/NW/NW	SAND & GRAVEL		MENZER SAND & GRAVEL 721 F ST SCHUYLER NEBR 68661	ROADSTONE	1	1	LAND TREATMENT IS ADEQUATE
/ /	/SW	SAND & GRAVEL		WCCDS BRCS SCHUYLER NEBR 68661	CONCRETE AGG	3	0	LAND TREATMENT IS ADEQUATE
/ /	/NW/SW	SAND & GRAVEL		BOB SWEJKAL SCHUYLER NEBR 68661	ROADSTONE	5	0	
/ /	/SE/NW/NE	SAND & GRAVEL				1	0	
COUNTY: CUMING								
/ /	/W2/SE	SAND & GRAVEL		EINLING SAND & GRAVEL WAYNE NEBR 68787	CONCRETE AGG ROADSTONE BUILDING FILL	5	4	CONVERTED TO RECREATION

TABLE II -- SAND, GRAVEL, AND SILT PILLS
JANUARY 1, 1974

CUMING

COUNTY, LOCATION AND STATUS	MINERAL	FORMATION	PRODUCER - ADRPSS	USE	-ESTIMATED ACRES- MINFC RECLAIMED	LAND TREATMENT

COUNTY: CUMING						
/ /SW/NW 8-22N-6E INACTIVE	SAND & GRAVEL	STALP GRAVEL CO BCX 6 WEST POINT NEBR 68788		CONCRETE AGG ROADSTONE BUILDING FILL	30 15	
/ /N2/S2 8-22N-6E INACTIVE	SAND & GRAVEL	STALP GRAVEL CO BCX 6 WEST POINT NEBR 68788		CONCRETE AGG ROADSTONE BUILDING FILL	36 15	CONVERTED TO RECREATION
/ /N2/SW 16-22N-6E ABANDONED	SAND & GRAVEL	WEST POINT SAND & GRAV WISNER NEBR 68751		CONCRETE AGG ROADSTONE BUILDING FILL ASPHALT AGG	20 12	
/ /SE/SE 17-22N-6E ACTIVE	SAND & GRAVEL	EINUNG SAND & GRAVEL WAYNE NEBR 68787		CONCRETE AGG ROADSTONE BUILDING FILL	31 13	
/ / /NW 21-22N-6E ACTIVE	SAND & GRAVEL	EINUNG SAND & GRAVEL WAYNE NEBR 68787		CONCRETE AGG ROADSTONE BUILDING FILL	80 60	
/ / /SF 28-22N-6E ACTIVE	SAND & GRAVEL	STALP GRAVEL CO BCX 6 WEST POINT NEBR 68788		CONCRETE AGG ROADSTONE BUILDING FILL ASPHALT AGG	150 80	
/SE/NW/SE 28-22N-6E INACTIVE	SAND & GRAVEL				1 0	
/ / /NW 3-23N-4E ABANDONED	SAND & GRAVEL	EINUNG SAND & GRAVEL WAYNE NEBR 68787		CONCRETE AGG ROADSTONE BUILDING FILL	45 30	LAND TREATMENT IS ADEQUATE
/ /NE/NE 4-23N-4E ACTIVE	SAND & GRAVEL	EINUNG SAND & GRAVEL WAYNE NEBR 68787		CONCRETE AGG ROADSTONE BUILDING	20 8	

CUMING

TABLE II -- SAND, GRAVEL, AND SILT PITS
JANUARY 1, 1974

COUNTY, LOCATION AND STATUS	MINERAL	FORMATION	PRODUCER - ADDRESS	USE	-ESTIMATED ACRES- MINED	RECLAIMED	LAND TREATMENT

COUNTY: CUMING							
/ /NW/NW 4-23N- 4E ACTIVE	SAND & GRAVEL		NFR. SAND & GRAVEL WISNFR NFR 68791	CONCRETE AGG ROADSTONE BUILDING FILL	13	5	
/ /N2/S2 30-24N- 4E INACTIVE	SAND & GRAVEL		FINING SAND & GRAVEL WAYNE NEBR 68787	CONCRETE AGG ROADSTONE BUILDING FILL	16	10	LAND TREATMENT IS ADEQUATE
/ /SW/NE 34-24N- 4E INACTIVE	SAND & GRAVEL			ROADSTONE FILL	1	0	LAND TREATMENT IS ADEQUATE
/ /SE/NW 24-24N- 4E INACTIVE	SAND & GRAVEL			ROADSTONE FILL	1	0	LAND TREATMENT IS ADEQUATE
COUNTY: CUSTER							
/NW/SW/NE 22-15N-18W INACTIVE	SAND & GRAVEL				1	0	
/SW/SW/NE 22-15N-18W INACTIVE	SAND & GRAVEL				1	0	
/SE/SW/SW 25-15N-18W INACTIVE	SAND & GRAVEL			ROADSTONE	10	0	LAND TREATMENT IS ADEQUATE
/ /SW/NE 7-15N-22W INACTIVE	SAND & GRAVEL			ROADSTONE BUILDING	1	0	LAND TREATMENT IS ADEQUATE
/ / /NW 6-16N-24W INACTIVE	SAND & GRAVEL		BESHALER GRAVEL CC ARNCLC NEBR 6912C	ASPHALT AGG ROADSTONE	1	0	
/ /N2/S2 6-16N-24W ACTIVE	SAND & GRAVEL		BESHALER GRAVEL CC ARNOLC NEBR 6912O	ROADSTONE BUILDING	43	0	
/NE/SW/NW 10-16N-24W ABANDONED	SAND & GRAVEL			ROADSTONE	3	0	LAND TREATMENT IS ADEQUATE

CLUSTER

TABLE II -- SAND, GRAVEL, AND SILT PITS
JANUARY 1, 1974

COUNTY, LOCATION AND STATUS	MINERAL	FORMATION	PRODUCER - ADDRESS	USE	-ESTIMATED ACRES- MINED RECLAIMED	LAND TREATMENT

COUNTY: CUSTER						
/ /NW/SW 25-17N-25W ACTIVE	SAND & GRAVEL		HAGLER SAND & GRAVEL ARNOLD NEBR 69120	ROADSTONE BUILDING	12	0
/ /SW/SE 25-17N-25W ABANDONED	SAND & GRAVEL		HAGLER SAND & GRAVEL ARNOLD NEBR 69120	ASPHALT AGG ROADSTONE	5	0
/ /SE/NE 26-17N-25W INACTIVE	SAND & GRAVEL		HAGLER SAND & GRAVEL ARNOLD NEBR 69120	ROADSTONE ASPHALT AGG	21	0
/ /NE/NW 36-17N-25W INACTIVE	SAND & GRAVEL		CTIS LARREAU GRAVEL CO ARNOLD NEBR 69120	ROADSTONE BUILDING	30	0
/SE/NE/NW 2-18N-17W INACTIVE	SAND & GRAVEL			ROADSTONE	4	0
/ /NW 4-19N-20W INACTIVE	SAND & GRAVEL		DON LUTHER BRCKEN BCK NEBR 68822	CONCRETE AGG ASPHALT AGG ROADSTONE	1	0
/ /NE 20-19N-21W INACTIVE	SAND & GRAVEL		KIRKPATRICK SAND & GRA 810 N MONROE ST LEXINGTON NEBR 68850	CONCRETE AGG	1	0
/ /SE/NE 33-20N-20W ACTIVE	SAND & GRAVEL		DON LUTHER BROKEN BOW NEBR 68822	CONCRETE AGG ROADSTONE BUILDING	22	0
/ /SE/NE 34-20N-20W ACTIVE	SAND & GRAVEL		MIDDLE LCUP SAND & GR BRCKEN BCK NEBR 68822	CONCRETE AGG ROADSTONE BUILDING ASPHALT AGG	22	0

COUNTY: DAKOTA						
/ /SW/SE 7-28N-7E INACTIVE	SAND & GRAVEL				2	0
/ /SW/SW 18-28N-7E INACTIVE	SAND		LOUIS F VCSS WATERBURY NEBR 68785	ROADSTONE	4	0

TABLE II -- SAND, GRAVEL, AND SILT PITS
JANUARY 1, 1974

```

*****
COUNTY, LOCATION AND STATUS      MINERAL      FORMATION      PRODUCER - ADDRESS      LSE      -ESTIMATED ACRES-
MINEC RECLAIMED LANE TREATMENT
COUNTY: DAKOTA
-----
/ / SW/NW      SAND      ROADSTONE      9      0
24-29N- 7E
INACTIVE
/ / NW/Sk      SAND      ROADSTONE      8      0
24-29N- 7E
INACTIVE      LUIS PETERSEN
JACKSON
NEBR 68743
/ / NW/SE/SW   SAND & GRAVEL      1      0
24-29N- 7E
INACTIVE
/ / SE/NE/SE   SAND & GRAVEL      1      0
32-29N- 9E
INACTIVE
COUNTY: DAWES
-----
/ / / NE      GRAVEL      ROADSTONE      6      0
32-29N-51W
ACTIVE      EDWARC WALTERS
MARSLAND
NEBR 69354
/ / SE/SW/SW   SAND & GRAVEL      1      0
16-30N-47W
INACTIVE
/ / / S2      SAND & GRAVEL      ROADSTONE      1      0
16-30N-47W
ACTIVE
/ / SW/NW/NE   SAND & GRAVEL      1      0
21-30N-47W
INACTIVE
/ / / E2      GRAVEL      ROADSTONE      2      0
25-30N-47W
ACTIVE
/ / / C/SE     SAND & GRAVEL      1      0
12-31N-47W
INACTIVE
/ / / /NW     GRAVEL      ROADSTONE      12     0
19-31N-52W
ACTIVE      STATE OF NEBR
FT. ROBINSO
NEBR

```

TABLE II — SAND, GRAVEL, AND SILT PITS
JANUARY 1, 1974

DAMES

COUNTY, LOCATION AND STATUS	MINERAL	FORMATION	PRODUCER - ADDRESS	USE	-ESTIMATED ACRES- MINED RECLAIMED LAND TREATMENT

COUNTY: DAMES					
/ / /NE 14-32N-47W ACTIVE	SAND & GRAVEL		FRED LUNEBERG RFD CHADRON NEBR 69337	FILL	5 0
/ / /SW 31-32N-48W ACTIVE	GRAVEL			ROADSTONE	1 0
/ / /SW/NE 18-32N-49W ACTIVE	GRAVEL		FRANK O'ROURKE RFD CHADRON NEBR 69337	ROADSTONE	5 0
/ / /S2 20-32N-52W ACTIVE	GRAVEL		LLCYC MOODY CRAWFORD NEBR 69339	ROADSTONE	28 0
/SE/SW/SW 29-33N-47W INACTIVE	SAND & GRAVEL				1 0
/NE/SE/SE 30-33N-47W INACTIVE	SAND & GRAVEL				1 0
/ / /C 31-33N-47W INACTIVE	SAND & GRAVEL				1 0
/ /SW/SW 33-33N-47W INACTIVE	SAND & GRAVEL				1 0
/NE/SE/NE 16-33N-48W INACTIVE	SAND & GRAVEL				1 0
/NW/NW/SW 23-33N-48W INACTIVE	SAND & GRAVEL				1 0
/ / /NE 24-33N-50W INACTIVE	GRAVEL		JCHN SCHUMACHER CHADRON NEBR 69337	ROADSTONE	5 0

DAWES

TABLE II --- SAND, GRAVEL, AND SILT FITS
JANUARY 1, 1974

```

*****
COUNTY, LOCATION AND STATUS MINERAL FORMATION PRODUCER - ADDRESS USE ROADSTONE ESTIMATED ACRES-
MINED RECLAIMED LAND TREATMENT
COUNTY: DAWES
-----
/ / /S2 GRAVEL 11 0
36-33N-51W
ACTIVE

/ /SW/SE SAND & GRAVEL 1 0
20-34N-48W
INACTIVE

/SE/NE/NE SAND & GRAVEL 1 0
29-34N-48W
INACTIVE

/NW/NW/SW SAND & GRAVEL 1 0
30-34N-48W
INACTIVE

/ /SW/SE SAND & GRAVEL 1 0
1-34N-45W
INACTIVE

/NE/NE/NE SAND & GRAVEL 1 0
12-34N-45W
INACTIVE

/SE/NW/NE SAND & GRAVEL 1 0
12-34N-45W
INACTIVE

/NW/SW/NW SAND & GRAVEL 1 0
32-35N-47W
INACTIVE

COUNTY: DAWESCA
-----
/ /N2/SE SAND & GRAVEL 35 35 CONVERTED TO
1- 8N-19W ABANDONED RECREATION

/S2/NW/NW SAND & GRAVEL 15 15 LAND TREATMENT
2- 8N-19W ABANDONED IS ADEQUATE

/ /N2/SE SAND & GRAVEL 20 0
3- 8N-19W INACTIVE
MC VALLEY CONSTR CC
BOX 811
GRAND ISLAND
NEBR 68801
  
```

TABLE II -- SAND, GRAVEL, AND SILT FITS
JANUARY 1, 1974

DAWSON

COUNTY, LOCATION AND STATUS	MINERAL	FORMATION	PRODUCER - ADDRESS	USE	-ESTIMATED ACRES-MINED RECLAIMED	LAND TREATMENT

COUNTY: DAWSON	/ /S2/NE	SAND & GRAVEL			20	2 LAND TREATMENT IS ADEQUATE
4- 8N-19W						
ABANDONED						

	/ /NW/SW	SAND & GRAVEL			10	10 LAND TREATMENT IS ADEQUATE
5- 8N-19W						
ABANDONED						

	/ /SW/SE	SAND & GRAVEL			12	12 LAND TREATMENT IS ADEQUATE
5- 8N-19W						
ABANDONED						

	/SE/SW/SW	SAND & GRAVEL			8	8 LAND TREATMENT IS ADEQUATE
6- 8N-19W						
ABANDONED						

	/N2/SE/SE	GRAVEL	LUTHER AND WHITNEY	ROADSTONE	1	0
12- 8N-19W		SAND & GRAVEL	LEXINGTON			
INACTIVE			NEBR 6885C			

	/N2/NW/SW	SAND & GRAVEL			8	8 CONVERTED TO RECREATION
1- 8N-20W						
ABANDONED						

	/ /S2/SW	SAND & GRAVEL			15	0
1- 8N-20W						
INACTIVE						

	/ /SW/SE	SAND & GRAVEL			40	0
1- 8N-20W						
ACTIVE						

	/ /C /SE	GRAVEL	MO VALLEY CONSTR CO	CONCRETE AGG	2	0
2- 8N-20W		SAND & GRAVEL	BOX 811	ROADSTONE		
ACTIVE			GRAND ISLAND			
			NEBR 68801			

	/ / /S2	GRAVEL	OVERTON SAND & GRAVEL	CONCRETE AGG	47	0
2- 8N-20W		SAND & GRAVEL	OVERTON	ROADSTONE		
ACTIVE		SAND	NEBR 68863	BUILDING FILL		

	/ /NE/SW	SAND & GRAVEL			30	30 LAND TREATMENT IS ADEQUATE
3- 8N-20W						
ABANDONED						

TABLE II -- SAND, GRAVEL, AND SILT PITS
JANUARY 1, 1974

COUNTY, LOCATION AND STATUS	MINERAL	FORMATION	PRODUCER - ADDRESS	USE	ESTIMATED ACRES-MINED RECLAIMED	LAND TREATMENT
COUNTY: CAWSON						
/ / SW/NE 4- 8N-20W ABANDONED	SAND & GRAVEL				4	4 LAND TREATMENT IS ADEQUATE
/ / SE/NE 4- 8N-20W INACTIVE	SAND & GRAVEL				4	0
/ / C/NW 4- 8N-20W ABANDONED	SAND & GRAVEL				20	20 LAND TREATMENT IS ADEQUATE
/ / N2/NW 5- 8N-20W ABANDONED	SAND & GRAVEL				12	12 CONVERTED TO RECREATION
/ / NE/NW 6- 8N-20W ABANDONED	SAND & GRAVEL				30	30 LAND TREATMENT IS ADEQUATE
/ / C/NL 12- 9N-20W ACTIVE	SAND & GRAVEL		LUTHER AND WHITNEY LEXINGTON NEBR 68850	ROADSTONE CONCRETE AGG	50	0
/ / /SW 4- 9N-20W INACTIVE	SAND & GRAVEL				1	1 CONVERTED TO CROPLAND
/ SE/SE/SW 17- 9N-20W INACTIVE	SAND & GRAVEL				2	0
/ NW/NW/SW 29- 9N-20W INACTIVE	SAND & GRAVEL				3	0
/ / NE/SW 31- 9N-20W ABANDONED	SAND & GRAVEL				15	15 LAND TREATMENT IS ADEQUATE
/ C/SE/SW 31- 9N-20W ABANDONED	SAND & GRAVEL				2	2 CONVERTED TO RECREATION
/ / SW/NW 32- 9N-20W ABANDONED	SAND & GRAVEL				3	3 CONVERTED TO RECREATION

DAWSON

TABLE II -- SAND, GRAVEL, AND SILT PITS
JANUARY 1, 1974

COUNTY, LOCATION AND STATUS	MINERAL	FORMATION	PRODUCER - ADDRESS	USE	-ESTIMATED ACRES- MINED RECLAIMED	LAND TREATMENT

COUNTY: DAWSON						
/ /SE/NE 5- 9N-21W ABANDONED	SAND & GRAVEL				5	5 CONVERTED TO CITY PARK
/NE/NE/NE 6- 9N-21W ABANDONED	SAND & GRAVEL				12	12 CONVERTED TO RECREATION
/SW/NW/NW 12- 9N-21W ABANDONED	SAND & GRAVEL				2	2 CONVERTED TO PASTURE
/ /SW/SW 18- 9N-21W INACTIVE	SAND & GRAVEL			CONCRETE AGG ASPHALT AGG FILL	15	15 LAND TREATMENT IS ADEQUATE
/SW/SW/SE 18- 9N-21W INACTIVE	SAND & GRAVEL			CONCRETE AGG ASPHALT AGG FILL	10	10 LAND TREATMENT IS ADEQUATE
/ /W2/NE 19- 9N-21W INACTIVE	SAND & GRAVEL				6	0
/ /NW/SW 19- 9N-21W ACTIVE	SAND & GRAVEL				3	0
/ /N2/NE 20- 9N-21W ABANDONED	SAND & GRAVEL				25	25 CONVERTED TO RECREATION
/ /S2/NE 20- 9N-21W ACTIVE	SAND & GRAVEL		KIRKPATRICK SAND & GRA 810 N MCARCE ST LEXINGTON NEBR 68850	CONCRETE AGG PCADSTCNE BUILDING FILL	125	0
/ / /SW 20- 9N-21W ACTIVE	GRAVEL SAND & GRAVEL		G F LUTHEP GRAVEL CO LEXINGTON NEBR 68850	CONCRETE AGG PCADSTCNE	45	0
/SW/NW/SW 20- 9N-21W ACTIVE	SAND & GRAVEL				10	0

DAWSON

TABLE II -- SAND, GRAVEL, AND SILT PITS
JANUARY 1, 1974

```

*****
COUNTY, LOCALITY AND STATUS
*****
COUNTY: DAWSON
*****
MINERAL      FORMATION      PRODUCER -- ADDRESS      USE      -ESTIMATED ACRES-
                                  LAND TREATMENT
*****
/ / /SE      GRAVEL      G F LUTHER GRAVEL CO    CONCRETE AGG      68      0
20- 9N-21W  SAND & GRAVEL  LEXINGTON              ROADSTONE
ACTIVE      NEBR 68850    ASPHALT AGG
/ C/NE/NW   SAND & GRAVEL      5      0
21- 9N-21W  ACTIVE
/ SE/SW/SW  SAND & GRAVEL      15     15  LAND TREATMENT
26- 9N-21W  ABANDONED
/ NW/NW/NW  SAND & GRAVEL      15     15  LAND TREATMENT
27- 9N-21W  ABANDONED
/ C / F2    SAND & GRAVEL      15     15  CONVERTED TO
27- 9N-21W  INACTIVE          OLSON SAND & GRAVEL CC  FRANKLIN          PASTURE
NEBR 68939
/ NE/SW    SAND & GRAVEL      10     10  LAND TREATMENT
36- 9N-21W  ABANDONED
/ NE/NE/NE SAND & GRAVEL      3      0
3- 9N-22W  ABANDONED
/ NW/SW    SAND & GRAVEL      15     0
4- 9N-22W  ABANDONED
/ NW/NE    SAND & GRAVEL      20     0
5- 9N-22W  ABANDONED
/ NE/SE    SAND & GRAVEL      2      0
5- 9N-22W  ABANDONED
/ NE/SE    SAND & GRAVEL      2      0  LAND TREATMENT
7- 9N-22W  INACTIVE          IS ADEQUATE
/ NE/NE    SAND & GRAVEL      8      0
9- 9N-22W  ABANDONED
*****

```

DAWSON

TABLE II -- SAND, GRAVEL, AND SILT PITS
JANUARY 1, 1974

COUNTY, LOCATION AND STATUS	MINERAL	FORMATION	PRODUCER -- ADDRESS	USP	ESTIMATED ACRES-- MINED RECLAIMED	LAND TREATMENT

COUNTY: DAWSON						
/ N2/SW 10- 9N-22W ABANDONED	SAND & GRAVEL		MC VALLEY CCASTR CC BOX 811 GRAND ISLAND NEBR 68801	CONCRETE AGG ASPHALT AGG FILL	12 12	LAND TREATMENT IS ADEQUATE
/ SW/SW/SW 11- 9N-22W ACTIVE	SAND & GRAVEL				8 4	
/ N2/SW 13- 9N-22W ABANDONED	SAND & GRAVEL				15 0	
/ / C/NE 14- 9N-22W ABANDONED	SAND & GRAVEL				20 0	
/ NW/NW/NW 18- 9N-22W INACTIVE	SAND & GRAVEL				1 0	
/ / /SE 23- 9N-22W INACTIVE	SAND & GRAVEL				4 0	
/ N2/NW 25- 9N-22W ABANDONED	SAND & GRAVEL				8 8	CONVERTED TO RECREATION
/ N2/SE 31-10N-23W ABANDONED	SAND & GRAVEL				12 12	LAND TREATMENT IS ADEQUATE
/ C/SW/NE 7-10N-23W INACTIVE	SAND & GRAVEL				3 0	
/ SE/SW/NW 7-10N-23W INACTIVE	SAND & GRAVEL				2 0	
/ /SE/SW 8-10N-23W INACTIVE	SAND & GRAVEL				6 0	

DAWSON

TABLE II -- SAND, GRAVEL, AND SILT PITS
JANUARY 1, 1974

COUNTY, LOCATION AND STATUS	MINERAL	FORMATION	PRODUCER - ADDRESS	USE	-ESTIMATED ACRES- MINED RECLAIMED	LAND TREATMENT
COUNTY: DAWSON						
/ /SW/SE 8-10N-23W INACTIVE	SAND & GRAVEL				20 0	
/ /S2/SW 9-10N-23W INACTIVE	SAND & GRAVEL				10 10	CONVERTED TO RECREATION
/ /S2/SW 16-10N-23W INACTIVE	SAND & GRAVEL			CONCRETE AGG ASPHALT AGG FILL	10 10	LAND TREATMENT IS ADEQUATE
/NW/NW/SW 17-10N-23W INACTIVE	SAND & GRAVEL				1 0	
/NE/SE/NE 18-10N-23W INACTIVE	SAND & GRAVEL				1 0	
/ /S2/NE 18-10N-23W INACTIVE	SAND & GRAVEL			CONCRETE AGG ASPHALT AGG FILL	16 16	CONVERTED TO RECREATION
/ / C/NW 18-10N-23W ABANDONED	SAND & GRAVEL				2 2	CONVERTED TO PASTURE
/ / /SW 18-10N-23W ACTIVE	GRAVEL SAND & GRAVEL		LINDERGUEL SAND & GRAV COZAD NEBR 69130	CONCRETE AGG ROADSTONE BUILDING FILL	35 0	
/SW/SW/SW 18-10N-23W ACTIVE	GRAVEL SAND & GRAVEL		G F LUTHER GRAVEL CO LEXINGTON NEBR 68850	CONCRETE AGG ROADSTONE	39 0	
/ /W2/SE 18-10N-23W ACTIVE	SAND & GRAVEL		KIRKPATRICK SAND & GR 810 N MOARDE ST LEXINGTON NEBR 68850		24 0	
/ /SE/NE 19-10N-23W INACTIVE	SAND & GRAVEL				3 0	

DAWSON

TABLE II -- SAND, GRAVEL, AND SILT PITS
JANUARY 1, 1974

COUNTY, LOCATION AND STATUS	MINERAL	FORMATION	PRODUCER - ADDRESS	USE	-ESTIMATED ACRES- MINED RECLAIMED	LAND TREATMENT

COUNTY: DAWSON						
19-10N-23W ACTIVE	GRAVEL SAND & GRAVEL		HUNT SAND & GRAVEL CC COZAC NEBR 69130	ASPHALT AGG	12	0
20-10N-23W ABANDONED	SAND & GRAVEL				1	0
21-10N-23W ABANDONED	SAND & GRAVEL		MC VALLEY CONSTR CC BGX 811 GRAND ISLAND NEBR 68801		30	30
22-10N-23W ABANDONED	SAND & GRAVEL			CONCRETE AGG ASPHALT AGG FILL	15	15
24-10N-23W INACTIVE	SAND & GRAVEL				2	0
25-10N-23W ABANDONED	SAND & GRAVEL				10	10
26-10N-23W ABANDONED	SAND & GRAVEL			CONCRETE AGG ASPHALT AGG FILL	9	9
26-10N-23W ABANDONED	SAND & GRAVEL			CONCRETE AGG ASPHALT AGG FILL	9	9
3-10N-24W ABANDONED	SAND & GRAVEL				15	0
4-10N-24W INACTIVE	SAND & GRAVEL				9	0
9-10N-24W INACTIVE	SAND & GRAVEL		G F LUTHER GRAVEL CC LEXINGTON NEBR 68850		2	0

DAWSON

TABLE II -- SAND, GRAVEL, AND SILT PITS
JANUARY 1, 1974

COUNTY, LOCATION AND STATUS	MINERAL	FORMATION	PRODUCER - ADDRESS	USE	ESTIMATED ACRES- MINED	RECLAIMED	LAND TREATMENT

COUNTY: DAWSON							
/ / S2/NW 12-10N-24W ABANDONED	SAND & GRAVEL				22	22	CONVERTED TO RECREATION
/ / SW/SE 13-10N-24W #BANDONED	SAND & GRAVEL				2	2	LAND TREATMENT IS ADEQUATE
/ / N2/SE 13-10N-24W ACTIVE	SAND & GRAVEL		DAVIS SAND & GRAVEL CO BURWELL NEBR 68823		20	0	
/ / SW/SW 30-11N-24W #BANDONED	SAND & GRAVEL				15	15	CONVERTED TO RECREATION
/ / S2/SW 33-11N-24W INACTIVE	SAND & GRAVEL		EAST ASHTCN SAND & GRA KEARNEY NEBR 68847		30	0	
/ / SE/SE 7-11N-25W INACTIVE	SAND & GRAVEL				3	0	
/ / W2 7-11N-25W #BANDONED	SAND & GRAVEL			CONCRETE AGG ASPHALT AGG FILL	20	20	LAND TREATMENT IS ADEQUATE
/ / NE 9-11N-25W #BANDONED	SAND				5	5	CONVERTED TO DUMP
/ / SW/SW 15-11N-25W #BANDONED	SAND & GRAVEL				3	0	LAND TREATMENT IS ADEQUATE
/ / SW 16-11N-25W ACTIVE	SAND & GRAVEL		GAYMAN SAND & GRAVEL NORTH PLATTE NEBR 69101	CONCRETE AGG ASPHALT AGG ROADSTONE	1	0	
/ / NW/SE 16-11N-25W INACTIVE	SAND & GRAVEL				3	0	
/ / S2/SE 16-11N-25W INACTIVE	SAND & GRAVEL			CONCRETE AGG ASPHALT AGG FILL	25	25	LAND TREATMENT IS ADEQUATE

DAWSON

TABLE II -- SAND, GRAVEL, AND SILT PITS
JANUARY 1, 1974

```

*****
COUNTY, LOCATION AND STATUS MINERAL FORMATION PRODUCER -- ADDRESS USE -ESTIMATED ACRES--
MINED RECLAIMED LAND TREATMENT
*****
COUNTY: DAWSON
/ / /NE SAND & GRAVEL 15 0
17-11N-25W INACTIVE LYMAN-RICHEY S & G CO
4315 CUMING ST
OMAHA
NEBR 68131
/ / SW/4 SAND & GRAVEL 8 0
22-11N-25W ABANDONED
/ / C/S2 GRAVEL 165 0
22-11N-25W ACTIVE SAND & GRAVEL SAND
KIRKPATRICK SAND & GRA
1811 D ST
CONCRETE AGG
GOTHENBERG BUILDING
NEBR 68138 FILL
/ / SW SAND & GRAVEL 13 0
23-11N-25W ACTIVE SAND & GRAVEL KIRKPATRICK SAND & GRA
810 N MONROE ST
ROADSTONE
LEXINGTON BUILDING
NEBR 68850 FILL
ASPHALT AGG
/ / E2/SE SAND & GRAVEL 12 0
23-11N-25W INACTIVE SAND & GRAVEL ROGER LUTHER
LEXINGTON
NEBR 68850
COUNTY: DEUEL
/ / N2/SE GRAVEL 33 0
6-12N-42W ACTIVE GRAVEL MO VALLEY CONSTR CO
CONCRETE AGG
BCX 811 ASPHALT AGG
GRAND ISLAND
NEBR 68801
/ / NW/4 SAND & GRAVEL 34 0
6-12N-43W ACTIVE SAND & GRAVEL NITZEL BROTHERS
CONCRETE AGG
BCX 811 ROADSTONE
JULESBURG
COLORADO 8C737
/ / #2 SAND & GRAVEL 12 0
12-12N-43W INACTIVE SAND & GRAVEL OLSON SAND & GRAVEL
ALMA
NEBR 68920
/ / SE SILT 20 20 LAND TREATMENT
13-12N-43W INACTIVE SILT STATE OF NEBRASKA
LINCOLN IS ADEQUATE
NEBR 68509
/ / SE SAND & GRAVEL 1 0
15-12N-43W ACTIVE SAND & GRAVEL STERLINS READY MIX
CHAPPELL CONCRETE AGG
NEBR 65125 ROADSTONE
*****

```

DEUEL

TABLE II -- SAND, GRAVEL, AND SILT PITS
JANUARY 1, 1974

COUNTY, LOCATION AND STATUS	MINERAL	FORMATION	PRODUCER - ADDRESS	USE	-ESTIMATED ACRES- MINED RECLAIMED	LAND TREATMENT

COUNTY: DEUEL						
/ / /NW 31-13N-41W INACTIVE	GRAVEL		ANDERSON SAND & GRAVEL SCOTTSBLUFF NEBR 65361	CONCRETE AGG	10 0	
/ / /SW 31-13N-41W INACTIVE	SAND & GRAVEL		DCN ARCUR - ANDERSON		1 0	
/ / /NE 24-13N-42W ACTIVE	SAND & GRAVEL		DEUEL COUNTY CHAPPELL NEBR 65125	ROADSTONE ASPHALT AGG	6 0	
/ / /NE 36-13N-42W INACTIVE	GRAVEL				5 0	
/ / /NW/NW 5-13N-43W ACTIVE	SAND & GRAVEL				10 0	
/SE/SE/NE 6-13N-43W INACTIVE	SAND & GRAVEL				1 0	
/ / /SW 22-13N-43W INACTIVE	SILT		GAYMAN SAND & GRAVEL NORTH PLATTE NEBR 651C1		10 10	LAND TREATMENT IS ADEQUATE
/ / /SW/NW 1-13N-44W INACTIVE	SAND & GRAVEL				1 0	
/ / /NE 21-13N-44W INACTIVE	SAND & GRAVEL				1 0	
/ / /NW/SW 3-13N-45W ACTIVE	GRAVEL		DEUEL COUNTY CHAPPELL NEBR 69129	ROADSTONE	3 0	
/SE/SE/NE 9-13N-45W ACTIVE	GRAVEL		DEUEL COUNTY CHAPPELL NEBR 65125	ROADSTONE	3 0	
/NW/NW/NW 14-13N-45W INACTIVE	SAND & GRAVEL		HAROLD CAVE CHAPPELL NEBR 69129		2 0	

TABLE II -- SAND, GRAVEL, AND SILT PITS
 JANUARY 1, 1974

DEUEL

COUNTY, LOCATION AND STATUS	MINERAL	FORMATION	PRODUCER - ADDRESS	USE	-ESTIMATED ACRES- MINEC RECLAIMED	LANC TREATMENT

COUNTY: DEUEL						
/ / E2/NE 15-13N-45W INACTIVE	SAND & GRAVEL		CITY OF CHAPPELL CHAPPELL NEBR 69129		2 0	
/ / 7A/h 24-13N-45W INACTIVE	SAND & GRAVEL				3 0	
/ / SW/SW 26-13N-45W INACTIVE	SAND & GRAVEL				1 0	
/ / SE/SE 2-13N-46W INACTIVE	SILT		NORTHWESTERN ENGRN CC BOX 1392 RAPID CITY SDAK 57701		1 0	LAND TREATMENT IS ADEQUATE

/ / SE 23-13N-46W ACTIVE	GRAVEL		DEUEL COUNTY CHAPPELL NEBR 69129	ROADSTONE	2 0	
/ / C 31-14N-41W INACTIVE	SAND & GRAVEL		ABEL CONSTRUCTION CC 1815 Y STREET LINCOLN NEBR 68503		5 0	LAND TREATMENT IS ADEQUATE

/ SW/NE/NE 16-14N-42W INACTIVE	SAND & GRAVEL				1 0	
/ NE/NE/SA 19-14N-43W INACTIVE	SAND & GRAVEL				1 0	
/ / S2 24-14N-44W ACTIVE	SAND & GRAVEL				3 0	

COUNTY: DIXON						
/ / NE/NE 9-28N-6E INACTIVE	SAND & GRAVEL				2 0	
/ E2/SE/SE 3-29N-5E ABANDONED	SAND & GRAVEL				1 0	

DIXON

TABLE II -- SAND, GRAVEL, AND SILT PITS
JANUARY 1, 1974

COUNTY, LOCALITY AND STATUS	MINERAL	FORMATION	PRODUCER -- ADDRESS	USE	ESTIMATED ACRES-- MINED RECLAIMED	LAND TREATMENT

COUNTY: DIXON						
/NE/NE/NE 10-29N- 5E ABANDONED	SAND & GRAVEL				1 0	
/NW/NE/NE 10-29N- 5E ABANDONED	SAND & GRAVEL				1 0	
/NE/SW 17-29N- 6E INACTIVE	SAND & GRAVEL			ROADSTONE	2 0	
/SE/NW 18-29N- 6E ACTIVE	SAND & GRAVEL		AG LIME SAND & GRAVEL PONCA NEBR 68770	ROADSTONE	29 0	
NW/SW/SW/SE 33-29N- 6E INACTIVE	SAND & GRAVEL				2 0	
SW/SW/SW/SE 33-29N- 6E INACTIVE	SAND & GRAVEL				2 0	
/NW/SW/SW 30-30N- 4E INACTIVE	SAND & GRAVEL				1 0	
/SE/NE/SW 35-30N- 6E ABANDONED	SAND & GRAVEL				1 0	
/SE/SW 6-31N- 4E INACTIVE	SAND & GRAVEL			ROADSTONE	2 0	
/NW/NE/NE 7-31N- 5E ABANDONED	SAND & GRAVEL				1 0	
/NW/NW/NW 17-31N- 5E ABANDONED	SAND & GRAVEL				2 0	
/E2/NE 35-32N- 4E ACTIVE	SAND & GRAVEL		CROSLY SAND & GRAVEL NEW CASTLE NEBR 68757	ROADSTONE	7 0	

TABLE II -- SAND, GRAVEL, AND SILT PITS
JANUARY 1, 1974

DIXON

COUNTY, LOCATION AND STATUS	MINERAL	FORMATION	PRODUCER - ADDRESS	USE	-ESTIMATED ACRES- MINED RECLAIMED	LAND TREATMENT

COUNTY: DIXON						
/ /NE/SW 35-32N- 4E ABANDONED	SAND & GRAVEL			CONCRETE AGG ROADSTONE	4	0
/ /SE/SW 31-32N- 5E ABANDONED	SAND & GRAVEL				1	0

COUNTY: GODGE						
/ / /E2 9-17N- 5E ABANDONED	SAND & GRAVEL				14	14 CONVERTED TO RECREATION
/W2/E2/SW 7-17N- 6E ABANDONED	SAND & GRAVEL				24	24 CONVERTED TO RECREATION
/ / /SE 7-17N- 6E ABANDONED	SAND & GRAVEL				22	22 CONVERTED TO RECREATION
/ C/S2/S2 7-17N- 6E ACTIVE	SAND & GRAVEL		LUX SAND & GRAVEL CC NORTH BEND NEBR 68649	CONCRETE AGG	12	0
/ / /NW 15-17N- 6E ACTIVE	SAND & GRAVEL		HARTFORD SAND & GRAVEL VALLEY NEBR 68064	CONCRETE AGG	35	30 CONVERTED TO RECREATION
/ /N2/SE 15-17N- 6E ACTIVE	SAND & GRAVEL		HARTFORD SAND & GRAVEL VALLEY NEBR 68064	ROADSTONE	76	0
/ /S2/NE 13-17N- 7E ABANDONED	SAND & GRAVEL				30	30 CONVERTED TO RECREATION
/ /S2/NW 13-17N- 7E ACTIVE	SAND & GRAVEL		HARTFORD SAND & GRAVEL VALLEY NEBR 68064	ASPHALT AGG	62	53 CONVERTED TO RECREATION
/ /N2/N2 13-17N- 7E ABANDONED	SAND & GRAVEL				70	70 CONVERTED TO RECREATION

DODGE

TABLE II -- SAND, GRAVEL, AND SILT PILLS
JANUARY 1, 1974

COUNTY, LOCATION AND STATUS	MINERAL	FORMATION	PRODUCER - ADDRESS	USE	-ESTIMATED ACRES- MINED RECLAIMED	LAND TREATMENT

COUNTY: DODGE						
/ / /S2 13-17N- 7E ABANDONED	SAND & GRAVEL				60 60	CONVERTED TO RECREATION
/N2/N2/NE 14-17N- 7E ABANDONED	SAND & GRAVEL				16 16	CONVERTED TO RECREATION
/ / /N2 14-17N- 7E ABANDONED	SAND & GRAVEL				160 160	CONVERTED TO RECREATION
/ / /SW 15-17N- 7E ACTIVE	SAND & GRAVEL		LYMAN-RICEY SAND & GR 4315 CUMING ST OMAHA NEBR 68131		44 0	
/ / /S2/SE 15-17N- 7E ACTIVE	SAND & GRAVEL		LYMAN-RICEY SAND & GR 4315 CUMING ST OMAHA NEBR 68131	CONCRETE AGG	24 0	
/ / /N2 15-17N- 7E ACTIVE	SAND & GRAVEL		LYMAN-RICEY SC & GVL 4315 CUMING OMAHA NEBR 68131		13 0	
/SW/SW/NE 16-17N- 8E ABANDONED	SAND & GRAVEL				5 5	CONVERTED TO RECREATION
/ /NE/SW 16-17N- 8E ABANDONED	SAND & GRAVEL				13 13	CONVERTED TO RECREATION
/ /S2/S2 16-17N- 8E ABANDONED	SAND & GRAVEL				36 36	CONVERTED TO RECREATION
/ / /NE 17-17N- 8E ACTIVE	SAND & GRAVEL		HARTFORD SAND & GRAVEL VALLEY NEBR 68064	CONCRETE AGG	72 0	
/ /S2/NA 17-17N- 8E ABANDONED	SAND & GRAVEL				40 40	CONVERTED TO RECREATION

DCCGE

TABLE II -- SAND, GRAVEL, AND SILT PITS
JANUARY 1, 1974

COUNTY, LOCATION AND STATUS	MINERAL	FORMATION	PRODUCER - ADDRESS	USE	-ESTIMATED ACRES- MINED RECLAIMED	LAND TREATMENT

COUNTY: DODGE	/ / /S2	SAND & GRAVEL			134 134	CONVERTED TO RECREATION
17-17N-8E ABANDONED						

20-17N-8E ACTIVE	/S2/S2/NE	SAND & GRAVEL	LINCOLN SAND & GRAVEL BOX 268 LINCOLN NEBR 68501		18 0	

21-17N-8E ACTIVE	/ /NE/NE	SAND & GRAVEL	LINCOLN SAND & GRAVEL BOX 268 LINCOLN NEBR 68501		3 0	

21-17N-8E ABANDONED	/ /S2/NE	SAND & GRAVEL	LINCOLN SAND & GRAVEL CONCRETE AGG BOX 268 LINCOLN NEBR 68501		110 110	

21-17N-8E ABANDONED	/ / /NW	SAND & GRAVEL	LINCOLN SAND & GRAVEL CONCRETE AGG BOX 268 LINCOLN NEBR 68501		160 160	CONVERTED TO RECREATION

21-17N-8E ABANDONED	/ /N2/SW	SAND & GRAVEL			51 51	CONVERTED TO RECREATION

21-17N-8E ABANDONED	/ /SW/SE	SAND & GRAVEL			50 50	CONVERTED TO RECREATION

22-17N-8E ABANDONED	/ /SE/Sh	SAND & GRAVEL			55 55	CONVERTED TO RECREATION

27-17N-8E ABANDONED	/ /NW/NW	SAND & GRAVEL	ASPHALT AGG		38 38	CONVERTED TO RECREATION

27-17N-8E ACTIVE	/ /SW/NW	SAND & GRAVEL	HARTFORD SAND & GRAVEL VALLEY NEBR 68664	CONCRETE AGG ASPHALT AGG ROADSTONE BUILDING	36 0	

DCDGF

TABLE II -- SAND, GRAVEL, AND SILT PITS
JANUARY 1, 1974

```

*****
COUNTY, LOCATION AND STATUS MINERAL FORMATION PRODUCER - ADDRESS USE - ESTIMATED ACRES-
MINED RECLAIMED LAND TREATMENT
COUNTY: DODGE
-----
/S2/N2/SE SAND & GRAVEL 10 10 CONVERTED TO RECREATION
27-17N-8E ABANDONED
/ /NE/NE SAND & GRAVEL 33 33 CONVERTED TO RECREATION
28-17N-8E ABANDONED
/ /SE/NE SAND & GRAVEL 14 14 CONVERTED TO RECREATION
28-17N-8E ABANDONED
/ / /NE SAND & GRAVEL WESTERN SAND & GRAVEL CONCRETE AGG 2 0
BOX 268 ASPHALT AGG
LINCOLN ROADSTONE
NEBR 68501 BUILDING
FILL
/ /N2/NW SAND & GRAVEL 30 30 CONVERTED TO RECREATION
35-17N-8E ABANDONED
/ /NW/NE/NE SAND & GRAVEL 8 0
14-17N-9E INACTIVE
COUNTY: DUCGLAS
-----
/ / /N2 SAND & GRAVEL 42 42 CONVERTED TO RECREATION
6-14N-10E ABANDONED
/ /W2/E2/SW SAND & GRAVEL 3 3 LAND TREATMENT IS ACCUATE
32-14N-10E ABANDONED
/ / /E2 SAND & GRAVEL ACME SAND & GRAVEL CO 40 40 CONVERTED TO RECREATION
25-15N-9E ABANDONED NEBR 68064
/ /NE/NW/NW SAND & GRAVEL 3 0
36-15N-9E ABANDONED
/ / /E2/NE SAND & GRAVEL 14 14 CONVERTED TO RECREATION
7-15N-10E ABANDONED

```

DOUGLAS

TABLE II -- SAND, GRAVEL, AND SILT PITS
JANUARY 1, 1974

```

*****
COUNTY, LOCATION AND STATUS      MINERAL      FORMATION      PRODUCER - ADDRESS      USE      -ESTIMATED ACRES-
                                           MINED RECLAIMED LAND TREATMENT
*****
COUNTY: DOUGLAS
-----
/ / SW/SW      SAND & GRAVEL      LYMAN-RICEY SAND & GR      4315 CUMING ST      CONCRETE AGG      79      0
INACTIVE                                           CMAHA                                     ROADSTONE
                                           NEBR 68131                                BUILDING
                                                                               FILL
-----
/ / N2/SW      SAND & GRAVEL      LYMAN-RICEY SAND & GR      4315 CUMING ST      CONCRETE AGG      79      0
ACTIVE                                           CMAHA                                     ROADSTONE
                                           NEBR 68131                                BUILDING
                                                                               FILL
-----
/ / N/E        SAND & GRAVEL      HARTFORD SAND & GRAVEL      90X 571      CONCRETE AGG      50      0
ACTIVE                                           VALLEY                                     ROADSTONE
                                           NEBR 68064                                BUILDING
                                                                               FILL
-----
/ / N2/ESE     SAND & GRAVEL      ALL-MIX CONCRETE CC      WATERLOO      CONCRETE AGG      18      0
ACTIVE                                           NEBR 68069                                ROADSTONE
                                                                               BUILDING
                                                                               FILL
-----
/ / NW/NW      SAND & GRAVEL      SAND & GRAVEL      SAND & GRAVEL      17      17      CONVERTED TO
ABANDONED                                           RECREATION
-----
/ / / C        SAND & GRAVEL      SAND & GRAVEL      SAND & GRAVEL      85      85      CONVERTED TO
ABANDONED                                           RECREATION
-----
/ / NE/NE      SAND              SAND              SAND              2      0
ABANDONED
-----
/ / N2/E       SAND & GRAVEL      SAND & GRAVEL      SAND & GRAVEL      14      0
ABANDONED
-----
/ / E2/SW      SAND & GRAVEL      HARTFORD SAND & GRAVEL      BOX 571      CONCRETE AGG      13      0
INACTIVE                                           VALLEY                                     ROADSTONE
                                           NEBR 68064                                BUILDING
                                                                               FILL
-----
/ / N/E        SAND & GRAVEL      CHRISTENSEN SAND & GRA      FREMONT      ROADSTONE      5      0
INACTIVE                                           NEBR 68025                                ROADSTONE
-----

```

DOUGLAS

TABLE II -- SAND, GRAVEL, AND SILT PITTS
JANUARY 1, 1974

COUNTY, LOCATION AND STATUS	MINERAL	FORMATION	PRODUCER - ADDRESS	USE	-ESTIMATED ACRES- MINED RECLAIMED	LAND TREATMENT
***** COUNTY: DOUGLAS *****						
/ / SE/NE 15-16N- 9E ABANDONED	SAND				1	0
/ / SW/NE 15-16N- 9E ABANDONED	SAND				1	0
/ / NE/SW 15-16N- 9E INACTIVE	SAND & GRAVEL	HARTFORD SAND & GRAVEL BOX 571 VALLEY NEBR 68064	FILL		6	0
/ SW/SW/SW 15-16N- 9E ABANDONED	SAND & GRAVEL				2	0
/ / W2 22-16N- 9E ACTIVE	SAND & GRAVEL	HARTFORD SAND & GRAVEL BOX 571 VALLEY NEBR 68064	CONCRETE AGG ROADSTONE BUILDING FILL		30	0
/ NE/NE/NE 33-16N- 9E INACTIVE	SAND & GRAVEL				2	0
/ / NE 34-16N- 9E ABANDONED	SAND & GRAVEL	LYMAN-RICHEY SAND & GR 4315 CUMING ST OMAHA NEBR 68131	CONCRETE AGG		80	80 CONVERTED TO RECREATION
/ / SE 35-16N- 9E ACTIVE	SAND & GRAVEL	LYMAN-RICHEY SAND & GR 4315 CUMING ST OMAHA NEBR 68131	CONCRETE AGG		76	0
/ F2/NE 36-16N- 9E ABANDONED	SAND & GRAVEL				35	35 CONVERTED TO RECREATION
/ / SW 36-16N- 9E ACTIVE	SAND & GRAVEL	MCCANN SAND & GRAVEL VALLEY NEBR 68064	CONCRETE AGG ROADSTONE BUILDING FILL		113	0

TABLE II -- SAND, GRAVEL, AND SILT PITS
JANUARY 1, 1974

DOUGLAS

COUNTY, LOCATION AND STATUS	MINERAL	FORMATION	PRODUCER - ADDRESS	USE	-ESTIMATED ACRES- MINED RECLAIMED	LAND TREATMENT

COUNTY: DOUGLAS						
/ / /NW 4-16N-10E ABANDONED	SAND & GRAVEL				1	1 LAND TREATMENT IS ADEQUATE
/SW/SE/SE 7-16N-10E ABANDONED	SAND & GRAVEL				1	1 LAND TREATMENT IS ADEQUATE

COUNTY: DUNDY						
/SW/SW/SE 3-1N-37W INACTIVE	SAND & GRAVEL				2	0

/ /W2/NE 17-1N-37W ABANDONED	SAND & GRAVEL			ROADSTONE	10	0

/ /W2/SE 17-1N-37W ACTIVE	SAND & GRAVEL		PETIT SAND & GRAVEL BENKELMAN NEBR 69021	ROADSTONE ASPHALT AGG	6	0

/ /NW/NE 20-1N-37W INACTIVE	SAND & GRAVEL		DUNDY COUNTY BENKELMAN NEBR 69021	ROADSTONE	5	0

/SE/NE/SE 21-1N-40W INACTIVE	SAND & GRAVEL				1	0

/ / /NW 26-1N-40W ABANDONED	SAND & GRAVEL				1	0

/ / /W2 31-1N-40W ABANDONED	SAND & GRAVEL				2	0

/ / /NE 31-1N-41W ABANDONED	SAND & GRAVEL		DUNDY COUNTY BENKELMAN NEBR 69021		2	0

/ / /SW 31-1N-41W ABANDONED	SAND & GRAVEL		DUNDY COUNTY BENKELMAN NEBR 69021		2	0

DUNDY

TABLE II -- SAND, GRAVEL, AND SILT PITS
JANUARY 1, 1974

COUNTY, LOCATION AND STATUS	MINERAL	FORMATION	PRODUCER - ADDRESS	USE	-ESTIMATED ACRES- MINED RECLAIMED	LAND TREATMENT

COUNTY: DUNDY						
/ / /NE 33-- 1N-41W ABANDONED	SAND & GRAVEL				3 0	
/ / /NE 13-- 1N-42W #ABANDONED	SAND & GRAVEL				6 0	
/ / /SE 22-- 2N-36W ACTIVE	SAND & GRAVEL	FCADSTONE	CUNY CCLNTY BENKELMAN NEBR 69021	FCADSTONE	4 0	

COUNTY: FILLMORE						
/ /NW/NE 3-- 6N-1W #ABANDONED	SAND & GRAVEL		DEAN PLACEK RR 1 MILLIGAN NEBR 68406	ROADSTONE	1 1	CONVERTED TO RANGELAND
/ /NW/NE 22-- 7N-1W #ABANDONED	SAND & GRAVEL		LAWRENCE JAPPERT EXETER NEBR 68351	CONCRETE AGG ROADSTONE	3 3	CONVERTED TO RANGELAND
/NE/SE/NE 25-- 7N-1W INACTIVE	SAND & GRAVEL				1 0	
/ /NE/NE 35-- 7N-1W INACTIVE	SAND & GRAVEL		J A HROMADKA RR 1 MILLIGAN NEBR 68406	FCADSTONE	5 2	LAND TREATMENT IS ADEQUATE
/ /S2/SW 28-- 7N-3W INACTIVE	SAND & GRAVEL				5 0	
/ /SW/SE 6-- 8N-3W #ABANDONED	SAND & GRAVEL		O CONNOR BRIS RR 1 FAIRMONT NEBR 68354	ROADSTONE	4 4	CONVERTED TO RANGELAND
/ /SW/NW 9-- 8N-3W #ABANDONED	SAND & GRAVEL		WALTER LUETHKE RFD 1 FAIRMONT NEBR 68354	ROADSTONE	1 1	CONVERTED TO RANGELAND

TABLE II -- SAND, GRAVEL, AND SILT PITS
JANUARY 1, 1974

FILLMORE

```

*****
COUNTY, LOCATION AND STATUS      MINERAL      FORMATION      PRODUCER - ADDRESS      USE      -ESTIMATED ACRES-
MINEC RECLAIMED LANC TREATMENT
COUNTY: FILLMORE
/ / C      SAND & GRAVEL      CONCRETE AGG      ROADSTONE      ASPHALT AGG      119      15
17- 8N- 3W      ACTIVE
/ / S2/SW      SAND & GRAVEL      MARLOWE PATH      RR      SUTTON      NEBR      68361      1      1      CONVERTED TO
ABANDONED
COUNTY: FRANKLIN
/ / NW/SE      SAND & GRAVEL      2      0
13- 2N-13W      ABANDONED
/ / SW/SW      SAND & GRAVEL      2      0
22- 2N-13W      ABANDONED
/ / W2/SW      SAND & GRAVEL      2      0
17- 2N-14W      ABANDONED
/ / N2/SE      SAND & GRAVEL      2      0
18- 2N-14W      ABANDONED
/ / N2/NW      SAND & GRAVEL      2      0
20- 2N-14W      ABANDONED
/ / N2/SW      SAND & GRAVEL      2      0
20- 2N-14W      ABANDONED
/ / NE/NW      SAND & GRAVEL      CONCRETE AGG      6      0
21- 2N-14W      ABANDONED
/ / E2/NW      SAND & GRAVEL      2      0
24- 2N-14W      ABANDONED
/ / NE/NE      SAND & GRAVEL      2      0
25- 2N-14W      ABANDONED
*****

```

FRANKLIN

TABLE II -- SAND, GRAVEL, AND SILT PITS
JANUARY 1, 1974

```

*****
COUNTY, LOCATION AND STATUS
MINERAL FORMATION PRODUCER - ADDRESS USE - ESTIMATED ACRES-
MINEF RECLAIMED LAND TREATMENT
COUNTY: FRANKLIN
-----
/NW/1W/1W SAND & GRAVEL 2 0
29- 2N-14* ABANDONED
/SW/5W SAND & GRAVEL 17 0
13- 2N-15W ACTIVE CONCRETE AGG
FRANKLIN ROADSTONE
NEBR 68939 BUILDING
/NW/5W SAND & GRAVEL 20 0
14- 2N-15W ACTIVE OLSON SAND & GRAVEL CC
FRANKLIN ROADSTONE
NEBR 68939 BUILDING
FILL
/E2/1E SAND & GRAVEL 2 0
24- 2N-15W ABANDONED
/S2/5W SAND & GRAVEL 25 0
5- 2N-16W ACTIVE
/W2/5W SAND & GRAVEL 5 0
13- 2N-16W INACTIVE AMMAN SAND & GRAVEL CC
NAPONEE
NEBR 68960
/E2/5E SAND & GRAVEL 70 0
14- 2N-16W ACTIVE AMMAN SAND & GRAVEL CC
NAPONEE CONCRETE AGG
NEBR 68960 ROADSTONE
ASPHALT AGG BUILDING
/W2/1W SAND & GRAVEL 5 0
24- 2N-16W INACTIVE AMMAN SAND & GRAVEL CC
NAPONEE
NEBR 68960
/SE SAND & GRAVEL 20 0
24- 2N-16W INACTIVE AMMAN SAND & GRAVEL CC
NAPONEE
NEBR 68960
/NW/5W SAND & GRAVEL 3 0
29- 2N-16W ACTIVE
/SW/5W/5W SAND & GRAVEL 2 0
29- 3N-13* ABANDONED
    
```

FRANKLIN
 TABLE II -- SAND, GRAVEL, AND SILT PITS
 JANUARY 1, 1974

COUNTY, LOCATION AND STATUS	MINERAL	FORMATION	PRODUCER - ADDRESS	USE	-ESTIMATED ACRES- MINED RECLAIMED	LAND TREATMENT

COUNTY: FRANKLIN						
/NE/NE/NE 32- 3N-13W ABANDONED	SAND & GRAVEL				2	0

/ /N2/NW 32- 3N-13W ABANDONED	SAND & GRAVEL				2	0

/ /NW 32- 3N-13W ACTIVE	SAND & GRAVEL		BLADEN SAND & GRAVEL BLADEN NEBR 68928	CONCRETE AGG ROADSTONE BUILDING FILL ASPHALT AGG	45	0

/ /W2/SW 34- 3N-13W ABANDONED	SAND & GRAVEL				2	0

COUNTY: FRONTIER						
/ /NE/SW 9- 5N-29W ACTIVE	SAND & GRAVEL		FRONTIER COUNTY COMM STOCKVILLE NEBR 65042		8	0

/NW/SE/SE 14- 6N-25W INACTIVE	SAND & GRAVEL				1	0

COUNTY: FURNAS						
/ /N2/NW 14- 1N-23W ACTIVE	SAND & GRAVEL SAND & GRAVEL		J C THOMSON MORTON KANS 67654	CONCRETE AGG ROADSTONE BUILDING	23	0

/NE/SW/NE 12- 3N-21W INACTIVE	SAND & GRAVEL				2	0

/ C/SW/NW 12- 3N-21W INACTIVE	SAND & GRAVEL				4	0

/ / / C 12- 3N-21W INACTIVE	SAND & GRAVEL				3	0

FURNAS

TABLE II -- SAND, GRAVEL, AND SILT PITS
JANUARY 1, 1974

COUNTY, LOCATION AND STATUS	MINERAL	FORMATION	PRODUCER - ADDRESS	USE	-ESTIMATED ACRES- MINEC RECLAIMEC	LAND TREATMENT

COUNTY: FURNAS						
/NE/NE/NE 13- 3N-21W INACTIVE	SAND & GRAVEL				1	0

/NW/NE 13- 3N-21W ABANDONED	SAND & GRAVEL				2	0

/SE 30- 4N-22W ACTIVE	GRAVEL SAND & GRAVEL		GEORGE RIEPE ARAPAHOE NEBR 68922	CONCRETE AGG ROADSTONE	3	0

/SW/NE/NW 15- 4N-23W INACTIVE	SAND & GRAVEL				1	0

/NE 21- 4N-23W ABANDONED	SAND & GRAVEL		WEVERKA GRAVEL CO ARAPAHOE NEBR 68922	ASPHALT AGG	2	0

/SW/SW 23- 4N-23W ACTIVE	GRAVEL SAND & GRAVEL		WEVERKA GRAVEL CO ARAPAHOE NEBR 68922	CONCRETE AGG ROADSTONE BUILDING FILL	8	0

/NE/NE 26- 4N-23W ACTIVE	GRAVEL SAND & GRAVEL		AEFL CONSTRUCTION CO 1815 Y ST LINCOLN NEBR 68503	CONCRETE AGG ASPHALT AGG	21	0

/NW/NW 26- 4N-23W ACTIVE	GRAVEL SAND & GRAVEL		WEVERKA GRAVEL CO ARAPAHOE NEBR 68922	CONCRETE AGG ROADSTONE BUILDING FILL	23	0

/NE 27- 4N-23W ACTIVE	GRAVEL SAND & GRAVEL		WEVERKA GRAVEL CO ARAPAHOE NEBR 68922	ROADSTONE FILL ASPHALT AGG	5	0

/NE/SE/SW 27- 4N-23W INACTIVE	SAND & GRAVEL				2	0

/NE 28- 4N-23W INACTIVE	SAND & GRAVEL				4	0

TABLE II -- SAND, GRAVEL, AND SILT PITS
JANUARY 1, 1974

FURNAS

COUNTY, LOCATION AND STATUS	MINERAL	FORMATION	PRODUCER - ADDRESS	USE	ESTIMATED ACRES - MINED	RECLAIMED	LAND TREATMENT

COUNTY: FURNAS							
/EL/SE/SE 23- 4N-24h ACTIVE	GRAVEL SAND & GRAVEL		WEVERKA GRAVEL CO ARAPAHOE NEBR 68922	CONCRETE AGG ROADSTONE BUILDING FILL	21	0	
/SW/SW 24- 4N-24h ACTIVE	GRAVEL SAND & GRAVEL		ABEL CONSTRUCTION CC 1815 Y ST LINCOLN NEBR 68503	CONCRETE AGG	21	0	
/SE/SW/NW 25- 4N-25W INACTIVE	SAND & GRAVEL				1	0	
/S2/SW/NE 32- 4N-25h INACTIVE	SAND SILT			FILL	3	0	
/ /SE 32- 4N-25h ACTIVE	GRAVEL SAND & GRAVEL		CARPENTER GRAVEL CO CAMBRIDGE NEBR 69022	CONCRETE AGG ROADSTONE	3	0	
/NW/SW 33- 4N-25W ACTIVE	GRAVEL SAND & GRAVEL		WEVERKA GRAVEL CO ARAPAHOE NEBR 68922	CONCRETE AGG ROADSTONE	28	0	
COUNTY: GAGE							
/ /E2 25- 1N- 7E ABANDONED	SAND & GRAVEL				1	1	LAND TREATMENT IS ADEQUATE
/SE/SE 10- 1N- 8E INACTIVE	SAND & GRAVEL			CONCRETE AGG ROADSTONE	5	0	
/SE/NW 11- 1N- 8E ACTIVE	SAND & GRAVEL		FINCH SAND & GRAVEL LIBERTY NEBR 68381		15	0	
/ /NW 15- 1N- 8E INACTIVE	SAND & GRAVEL		BEHRENS CONSTRUCTION BOX 188 BEATRICE NEBR 68310		20	0	

GAGE

TABLE II -- SAND, GRAVEL, AND SILT PITS
JANUARY 1, 1974

```

*****
COUNTY, LOCATION AND STATUS
*****
MINERAL FORMATION PRODUCER - ADDRESS USE ESTIMATED ACRES-
***** MINED RECLAIMED LAND TREATMENT
COUNTY: GAGE *****

```

MINERAL	FORMATION	PRODUCER - ADDRESS	USE	ESTIMATED ACRES- MINED RECLAIMED	LAND TREATMENT
/ / /SW 33- 1N- 8E ABANDONED	SAND & GRAVEL			1	1
/ /NE/SE 14- 2N- 6E INACTIVE	SAND & GRAVEL			2	0
/ /NW/SW 17- 2N- 6E INACTIVE	SAND	BEHRENS CONSTR CC BOX 188 BEATRICE NEBR 6831C	CONCRETE AGG	5	0
/ /SE/SE 17- 2N- 6E INACTIVE	SAND	BEHRENS CONSTR CC BOX 188 BEATRICE NEBR 6831C	CONCRETE AGG ROADSTONE	5	5
/ /SE/SW 7- 2N- 7E ABANDONED	SAND & GRAVEL			2	0
/ /NE/SE 8- 2N- 7E ACTIVE	SAND & GRAVEL			6	4
/ /SW/SW 9- 2N- 7E ABANDONED	SAND & GRAVEL			3	3
/ / /SW 10- 2N- 7E ABANDONED	SAND				
/ / /NW 16- 2N- 7E ACTIVE	GRAVEL	BEHRENS CONSTR CC BOX 188 BEATRICE NEBR 6831C	ROADSTONE	6	0
/NE/NW/NE 17- 2N- 7E INACTIVE	SAND & GRAVEL	DUNN & TRUMP SAND & GR BLUE SPRINGS NEBR 6831B	CONCRETE AGG ROADSTONE	2	0
/SE/NW/NE 17- 2N- 7E INACTIVE	SAND & GRAVEL	DUNN & TRUMP SAND & GR BLUE SPRINGS NEBR 6831B	CONCRETE AGG ROADSTONE	15	0

TABLE II -- SAND, GRAVEL, AND SILT PITS
 JANUARY 1, 1974

GAGE

COUNTY, LOCATION AND STATUS	MINERAL	FORMATION	PRODUCER - ADDRESS	USE	-ESTIMATED ACRES- MINED	7	7	LAND TREATMENT

COUNTY: GAGE						7	7	CONVERTED TO RECREATION
/W2/W2/NE 17- 2N- 7E ABANDONED	SAND & GRAVEL							
/NE/SH 21- 2N- 7E ABANDONED	SAND & GRAVEL				2	2	2	LAND TREATMENT IS ADEQUATE
/NW/SH 35- 2N- 7E ABANDONED	SAND				5	0		
/NW/NE 5- 3N- 6E ABANDONED	SAND				3	3	3	LAND TREATMENT IS ADEQUATE
/E2/NW 16- 3N- 6E ABANDONED	SAND				2	0		
/SH 7- 3N- 7E ABANDONED	SAND				3	3	3	CONVERTED TO CABIN SITES
/NE/SE 9- 3N- 7E ACTIVE	SAND & GRAVEL				4	0		
/NE/NE 18- 3N- 7E INACTIVE	SAND				15	0		
/SE/NE 18- 3N- 7E INACTIVE	SAND & GRAVEL		PAITH LIME & ROCK QUAR 1103 N 16 ST BEATRICE NEBR 68310		30	0		
/W2/SH 1- 4N- 5E ACTIVE	SAND		BEHRENS CONSTR CO 8CX 188 BEATRICE NEBR 68310		12	0		
/W2/W2/NW 2- 4N- 5E INACTIVE	SAND & GRAVEL		BEHRENS CONSTR CO 8CX 188 BEATRICE NEBR 68310		25	10		

GAGE

TABLE II -- SAND, GRAVEL, AND SILT PITS
JANUARY 1, 1974

COUNTY, LOCATION AND STATUS	MINERAL	FORMATION	PRODUCER - ADDRESS	USE	-ESTIMATED ACRES-MINED RECLAIMED	LAND TREATMENT
***** / /SE/SH 2- 4N- 5E ACTIVE	SAND & GRAVEL		BEHRENS CONSTR CO BOX 188 BEATRICE NEBR 68310	CONCRETE AGG ROADSTONE ASPHALT AGG	30	0
***** / /N2/SH 2- 4N- 5E INACTIVE	SAND & GRAVEL				30	5
***** / /SW/NE 11- 4N- 5E ACTIVE	SAND & GRAVEL		BEHRENS CONSTR CC BOX 373 BEATRICE NEBR 68310	CONCRETE AGG ROADSTONE ASPHALT AGG	25	0
***** / / /NW 11- 4N- 5E ABANDONED	SAND & GRAVEL				6	0
***** / / /NH 12- 4N- 5E INACTIVE	SAND & GRAVEL				2	0
***** / /NW/NW 12- 4N- 5E INACTIVE	SAND				30	10
***** / /W2/NH 25- 4N- 5E INACTIVE	SAND & GRAVEL		CECKER SAND & GRAVEL BEATRICE NEBR 68310	CONCRETE AGG ROADSTONE	30	0
***** / /NE/NE 26- 4N- 5E INACTIVE	SAND & GRAVEL		BEHRENS CONSTR CC BOX 373 BEATRICE NEBR 68310	CONCRETE AGG ROADSTONE	20	10
***** / / /NE 34- 4N- 5E ABANDONED	SAND & GRAVEL				3	3
***** / /NH/NH 35- 4N- 5E ABANDONED	SAND & GRAVEL		BEHRENS CONSTR CO BOX 373 BEATRICE NEBR 68310		3	0
***** / / /SH 7- 4N- 6E ABANDONED	SAND				1	0

TABLE II --- SAND, GRAVEL, AND SILT FITS
JANUARY 1, 1974

GAGE

CCUNTY, LOCATION AND STATUS	MINERAL	FORMATION	PRODUCER -- ADDRESS	USE	ESTIMATED ACRES- MINED	RECLAIMED	LAND TREATMENT
CCUNTY: GAGE					1	1	LAND TREATMENT IS ADEQUATE
/ /W2/NE 11- 4N- 6E ABANDONED	SAND						
/ /NW/SW 21- 4N- 6E ABANDONED	SAND				1	1	LAND TREATMENT IS ADEQUATE
/ /N2/NE 27- 4N- 6E ACTIVE	SAND		BEHRENS CCNSTR CO BOX 373 BEATRICE NEBR 68310	CONCRETE AGG	30	10	
/ /SW/NW 36- 4N- 6E INACTIVE	SAND & GRAVEL				2	0	
/ / /S2 27- 5N- 5E INACTIVE	SAND		BEHRENS CCNSTR CO BOX 188 BEATRICE NEBR 68310	ASPHALT AGG	10	0	
/ /NW/SE 33- 5N- 5E INACTIVE	SAND & GRAVEL		BEHRENS CCNSTR CO BOX 373 BEATRICE NEBR 68310	CONCRETE AGG BUILDING ASPHALT AGG	30	0	
/ /NE/NE 11- 6N- 7E INACTIVE	SAND		BEHRENS CCNSTR CO BOX 373 BEATRICE NEBR 68310	CONCRETE AGG	5	0	
/ /NW/NE 11- 6N- 7E INACTIVE	SAND		BEHRENS CCNSTR CO BOX 373 BEATRICE NEBR 68310	CONCRETE AGG	10	0	
/ / /NW 11- 6N- 7E INACTIVE	SAND & GRAVEL				4	0	
/ /NW/NE 14- 6N- 7E INACTIVE	SAND & GRAVEL		BEHRENS CCNSTR CO BOX 373 BEATRICE NEBR 68310	CONCRETE AGG	5	0	

GARDEN

TABLE II -- SAND, GRAVEL, AND SILT PITS
JANUARY 1, 1974

COUNTY, LOCATION AND STATUS	MINERAL	FORMATION	PRODUCER - ADDRESS	USE	ESTIMATED ACRES-MINED RECLAIMED	LAND TREATMENT

COUNTY: GARDEN						
/NE/NE/NE 30-16N-41W INACTIVE	SAND & GRAVEL				1	0
/SW/NE 30-16N-41W ACTIVE	SAND & GRAVEL	GARDEN COUNTY		ROADSTONE	1	0
/SW/SE/SE 23-16N-42W INACTIVE	SAND & GRAVEL				1	0
/ / /NW 35-16N-42W ABANDONED	SILT		A. M. FRAZELL LEWELLEN NEBR 69147	FILL	3	3 LAND TREATMENT IS ADEQUATE
/ / /NE 14-16N-43W INACTIVE	SAND & GRAVEL		GAYMAN SAND & GRAVEL NORTH PLATTE NEBR 69101		3	0
/ /SW/AE 1-16N-44W INACTIVE	SAND & GRAVEL				3	0
/ /SW/NW 2-16N-44W ACTIVE	SAND & GRAVEL		CSHKOSH SAND & GRAVEL BOX 431 CSHKOSH NEBR 69154	ROADSTONE BUILDING	3	0
/ /S2/N2 10-16N-44W INACTIVE	SILT		MRS GUY TINKAM OSHKOSH NEBR 69154	FILL	7	7 LAND TREATMENT IS ADEQUATE
/ / /SE 15-16N-44W ABANDONED	SILT				2	2 LAND TREATMENT IS ADEQUATE
/ /SE/NE 29-16N-44W ABANDONED	SAND & GRAVEL	GARDEN COUNTY		ROADSTONE	1	0
/ /NE/SW 36-16N-44W ACTIVE	SAND & GRAVEL	GARDEN COUNTY		ROADSTONE	2	0

TABLE II -- SAND, GRAVEL, AND SILT PITS
JANUARY 1, 1974

GARDEN

COUNTY, LOCATION AND STATUS	MINERAL	FORMATION	PRODUCER - ADDRESS	USE	-ESTIMATED ACRES- MINED RECLAIMED	LAND TREATMENT

COUNTY: GARDEN	/ /SW/SE	SAND & GRAVEL	GARDEN COUNTY	ROADSTONE	1	0
5-16N-45W ABANDONED						

	/ / /SW	SAND & GRAVEL	GARDEN COUNTY	ROADSTONE	1	0
20-16N-45W ABANDONED						

	/ /NE/NE	SAND & GRAVEL	GARDEN COUNTY	ROADSTONE	2	0
29-16N-45W ACTIVE						

	/NE/NE/SE	SAND & GRAVEL			2	0
29-17N-41W INACTIVE						

	/ /NE/SE	SAND & GRAVEL	GARDEN COUNTY	ROADSTONE	1	0
33-17N-42W ACTIVE						

	/ / / /C	SAND & GRAVEL			1	0
6-17N-43W INACTIVE						

	/ /NW/NW	SAND & GRAVEL	GARDEN COUNTY	ROADSTONE	1	0
26-17N-43W ACTIVE						

	/ /SW/SW	SILT	GARDEN COUNTY	FILL	1	0
26-17N-43W ACTIVE						

	/ /SW/SW	SAND & GRAVEL	GARDEN COUNTY	ROADSTONE	1	0
6-17N-44W ABANDONED						

	/ /SW/SE	SAND & GRAVEL	GSHKOSH SAND & GRAVEL BOX 431	CONCRETE AGG ROADSTONE BUILDING	7	0
19-17N-44W ACTIVE			GSHKOSH NEBR 65154			

	/ /NE/NE	SAND & GRAVEL	GARDEN COUNTY	ROADSTONE	1	0
24-17N-44W ABANDONED						

GARDEN

TABLE II -- SAND, GRAVEL, AND SILT PITS
JANUARY 1, 1974

```

*****
COUNTY, LOCATION          MINERAL    FORMATION    PRODUCER - ADDRESS    USE    -ESTIMATED ACRES-
AND STATUS                 MINEC    RFLAIMEC    LANC TREATMENT
COUNTY: GARDEN
*****
/ / /SW    SAND & GRAVEL    CSFKCSH SAND & GRAVEL    ROADSTONE    ROADSTONE    1    0
13-17N-45W    INACTIVE
*****
/ / /SW    SAND & GRAVEL    GARDEN COUNTY    ROADSTONE    2    0
2-17N-46W    ACTIVE
*****
/ / /NW    SILT    GARDEN COUNTY    FILL    1    0
19-18N-43W    ABANDONED
*****
/ / /NE/SW    SAND & GRAVEL    GARDEN COUNTY    ROADSTONE    1    0
23-18N-44W    ACTIVE
*****
/ / /SW    SAND & GRAVEL    GARDEN COUNTY    ROADSTONE    1    0
10-18N-46W    ABANDONED
*****
/ / /SW    SAND & GRAVEL    GARDEN COUNTY    ROADSTONE    1    0
11-18N-46W    ABANDONED
*****
/ / /SE    SILT    GARDEN COUNTY    FILL    2    0
21-18N-46W    ACTIVE
*****
/ / /SW/SW    SAND & GRAVEL    GARDEN COUNTY    ROADSTONE    2    0
33-18N-46W    ACTIVE
*****
/ / /SW    SAND & GRAVEL    GARDEN COUNTY    ROADSTONE    1    0
1-19N-46W    ABANDONED
*****
/ / /NE/SE    SAND & GRAVEL    GARDEN COUNTY    ROADSTONE    1    0
16-20N-44W    ACTIVE
*****
/ / /S2/SE    SAND & GRAVEL    GARDEN COUNTY    ROADSTONE    1    0
20-20N-44W    ABANDONED
*****

```

TABLE II -- SAND, GRAVEL, AND SILT PITS
JANUARY 1, 1974

GARDEN

COUNTY, LOCATION AND STATUS	MINERAL	FORMATION	PRODUCER - ADDRESS	USE	ESTIMATED ACRES - MINED	RECLAIMED	LAND TREATMENT

COUNTY: GARDEN							
/ / NW/NW 28-20N-44W ABANDONED	SAND & GRAVEL		GARDEN COUNTY	ROADSTONE	1	0	
/ / NE 35-20N-46W ACTIVE	SAND & GRAVEL SILT		GARDEN COUNTY	ROADSTONE FILL	2	0	

COUNTY: GARFIELD							
/ / SE/NW 18-21N-15W ACTIVE	SAND & GRAVEL		HAROLD MALICKY BURWELL NEBR 68823	CONCRETE AGG ROADSTONE	14	4	
/ / SE 32-21N-15W INACTIVE	SAND & GRAVEL		MULLIGAN SAND & GRAVEL BURWELL NEBR 68823		10	10	LAND TREATMENT IS ADEQUATE
/ / SE 16-21N-16W ACTIVE	SAND & GRAVEL		DCN LUTHER BROKEN BOW NEBR 68822	CONCRETE AGG ASPHALT AGG ROADSTONE	1	0	
/ / NE 24-21N-16W INACTIVE	SAND & GRAVEL		HAROLD MALICKY BURWELL NEBR 68823	CONCRETE AGG ROADSTONE	10	10	LAND TREATMENT IS ADEQUATE

COUNTY: GOSPER							
/ / NE 32-5N-23W ABANDONED	SAND & GRAVEL			CONCRETE AGG	1	0	LAND TREATMENT IS ADEQUATE
/ / SW 24-6N-23W INACTIVE	SAND			FILL	4	0	LAND TREATMENT IS ADEQUATE
/ / NW/NE 7-8N-21W ABANDONED	SILT			FILL	12	0	CONVERTED TO HYDRC POWER
/ / S2 8-8N-22W INACTIVE	SILT			FILL	100	100	CONVERTED TO RECREATION

GREELEY

TABLE II -- SAND, GRAVEL, AND SILT PITS
JANUARY 1, 1974

COUNTY, LOCATION AND STATUS	MINERAL	FORMATION	PRODUCER - ADDRESS	USE	-ESTIMATED ACRES- MINED RECLAIMED	LAND TREATMENT

COUNTY: GREELEY						
/ /NW/NW 5-17N-12W ACTIVE	SAND & GRAVEL		GREELEY COUNTY GREELEY NEBR 68842	ROADSTONE	1 0	
/ /SW/SE 5-17N-12W ABANDONED	SAND & GRAVEL			ROADSTONE	1 0	LAND TREATMENT IS ADEQUATE
/ /NW/NE 8-17N-12W ABANDONED	SAND & GRAVEL			ROADSTONE	1 0	LAND TREATMENT IS ADEQUATE
/ /SW/NW 9-17N-12W ABANDONED	SAND & GRAVEL			ROADSTONE	1 0	LAND TREATMENT IS ADEQUATE
/ /SW/SW 9-17N-12W ABANDONED	SAND & GRAVEL			ROADSTONE	1 0	LAND TREATMENT IS ADEQUATE
/ /NW/NE 22-17N-12W INACTIVE	SAND & GRAVEL		GREELEY COUNTY GREELEY NEBR 68842	ROADSTONE	2 0	
/ /NE/SW 32-18N-12W ACTIVE	SAND & GRAVEL		ULRICH GRAVEL CO CRC NEBR 68862	CONCRTE AGG ROADSTONE	3 0	
/ /S2/SE 34-20N-9W INACTIVE	SAND & GRAVEL		BATENFORS GRAVEL CO CEDAR RAPIDS NEBR 68627	ROADSTONE FILL	6 0	
/ /NW/SW 1-20N-11W ABANDONED	SAND & GRAVEL			ROADSTONE	1 0	LAND TREATMENT IS ADEQUATE
/ /SW/SW 2-20N-11W ABANDONED	SAND & GRAVEL			ROADSTONE	2 0	LAND TREATMENT IS ADEQUATE
COUNTY: HALL						
/ /NW/SE 5-5N-9W ABANDONED	SILT				7 0	

HALL

TABLE II -- SAND, GRAVEL, AND SILT PITS
JANUARY 1, 1974

```

*****
COUNTY, LOCATIONAL AND STATUS   MINERAL   FORMATION   PRODUCER -- ADDRESS   USE   -ESTIMATED ACRES-
                                     MINED   RECLAIMED   LAND TREATMENT
*****
COUNTY: HALL
-----
/ /NW/NE   SAND & GRAVEL   16   0
2- 9N-10W   INACTIVE
/ /SW/NE   SAND & GRAVEL   16   0
2- 9N-10W   ACTIVE
/ /SE/NW   SAND & GRAVEL   19   0
2- 9N-10W   INACTIVE
/ /NE/SW   SAND & GRAVEL   9   0
2- 9N-10W   INACTIVE
H & M EQUIPMENT CO INC
1726 ND KANSAS
HASTINGS
NEBR 68901
/ /W2/SW   SAND & GRAVEL   42   20
2- 9N-10W   ACTIVE
H & M EQUIPMENT CO INC
1726 ND KANSAS
HASTINGS
NEBR 68901
/ /NE/SE   SAND & GRAVEL   10   5
3- 5N-10W   INACTIVE
CONCRETE AGG
ROADSTONE
BUILDING
FILL
/ / /NE   SAND & GRAVEL   12   0
6- 9N-10W   ACTIVE
WERNER SAND & GRAVEL
HASTINGS
NEBR 68901
/ / /SW   SAND & GRAVEL   15   10
6- 5N-10W   INACTIVE
LAND TREATMENT
IS ADEQUATE
/ /SE/SE   SAND & GRAVEL   6   0
6- 9N-10W   ABANDONED
CONCRETE AGG
ROADSTONE
BUILDING
FILL
/ / /NW   SAND & GRAVEL   8   0
16- 9N-10W   ACTIVE
DEWEESE SAND & GRAVEL
DEWEESE
NEBR 68934
/ /SE/SE   SAND & GRAVEL   4   0
1- 9N-11W   ABANDONED
  
```

HALL

TABLE II -- SAND, GRAVEL, AND SILT FITS
JANUARY 1, 1974

COUNTY, LOCATION AND STATUS	MINERAL	FORMATION	PRODUCER - ADDRESS	USE	ESTIMATED ACRES-- MINED RECLAIMED	LAND TREATMENT

COUNTY: HALL						
/ /SW/N* 5- 9N-11W ABANDONED	SAND & GRAVEL			CONCRETE AGG ROADSTONE BUILDING FILL	6 0	
/ /SE/S* 6- 9N-11W ABANDONED	SAND & GRAVEL			CONCRETE AGG ROADSTONE BUILDING FILL	2 0	LAND TREATMENT IS ADEQUATE
/ /NE/SE 6- 9N-11W ABANDONED	SAND & GRAVEL			CONCRETE AGG ROADSTONE BUILDING FILL	10 0	
/NE/SE/SE 7- 9N-11W ABANDONED	SAND & GRAVEL			CONCRETE AGG ASPHALT AGG BUILDING FILL	3 0	CONVERTED TO RECREATION
/ /N2/SE 7- 9N-11W ABANDONED	SAND & GRAVEL			CONCRETE AGG ROADSTONE BUILDING FILL	16 16	CONVERTED TO RECREATION
/SW/SW/S* 8- 9N-11W ACTIVE	SAND & GRAVEL		WHITNEY SAND & GRAVEL RT 4 KEARNEY NEBR 68847	CONCRETE AGG ROADSTONE BUILDING FILL	9 0	
/SE/SW/SE 8- 9N-11W INACTIVE	SAND & GRAVEL				2 0	LAND TREATMENT IS ADEQUATE
/ /N2/NE 9- 9N-11W ABANDONED	SAND & GRAVEL			CONCRETE AGG ASPHALT AGG FILL	10 10	LAND TREATMENT IS ADEQUATE
/ / /NE 11- 9N-11W ACTIVE	SAND & GRAVEL		JOE LILLEY WCCC RIVER NEBR 68883	CONCRETE AGG ROADSTONE	3 0	
/ /NW/SW 15- 9N-11W ABANDONED	SAND & GRAVEL				4 0	

HALL

TABLE II -- SAND, GRAVEL, AND SILT PITS
JANUARY 1, 1974

```

*****
COUNTY, LOCATION AND STATUS MINERAL FORMATION PRODUCER - ADDRESS USE -ESTIMATED ACRES-
MINED RECLAIMED LAND TREATMENT
COUNTY: HALL
-----
/ / C/E2 SAND & GRAVEL 40 0
16- 9N-11W
INACTIVE

/ / N2/S2 SAND & GRAVEL CONCRETE AGG 25 0
16- 9N-11W BUILDING
ABANDONED FILL

/ / NE/SE SAND & GRAVEL 6 0
17- 9N-11W
ABANDONED

/ / NW/SE SAND & GRAVEL 4 4 LAND TREATMENT
18- 9N-11W IS ADEQUATE
ABANDONED

/ SE/NW SAND & GRAVEL 3 3 LAND TREATMENT
20- 9N-11W IS ADEQUATE
INACTIVE

/ NW/NW SAND & GRAVEL 5 5 LAND TREATMENT
21- 9N-11W IS ADEQUATE
ABANDONED

/ / C/NW SAND 1 0
21- 9N-11W
INACTIVE

/ NW/SE SAND & GRAVEL CONCRETE AGG 9 0
9- 9N-12W BUILDING
ABANDONED FILL

/ / SE/SE SAND & GRAVEL CONCRETE AGG 10 0
10- 9N-12W ROADSTONE
ABANDONED BUILDING
NEAR 68847 FILL

/ / N2/SE SAND & GRAVEL CONCRETE AGG 48 0
11- 9N-12W ROADSTONE
ACTIVE NEAR 68883 BUILDING
FILL

```

HALL

TABLE II -- SAND, GRAVEL, AND SILT PITS
JANUARY 1, 1974

```

*****
COUNTY, LOCATION AND STATUS MINERAL FORMATION PRODUCER - ADDRESS USE ESTIMATED ACRES-
MINED RECLAIMED LAND TREATMENT
*****
COUNTY: HALL
-----
/ /SE/NE SAND & GRAVEL CONCRETE AGG 8 0
12- 9N-12W ABANDONED ROADSTONE BUILDING FILL
-----
/ /NE/NE SAND & GRAVEL DUANE GLOE CCNVERTED TO
13- 9N-12W INACTIVE WCCC RIVER 12 12 RECREATION
NEBR 68883
-----
/ /NW/NW SAND & GRAVEL CONCRETE AGG 5 0
15- 9N-12W ABANDONED ROADSTONE BUILDING FILL
-----
/ /NE/NE SAND & GRAVEL CONCRETE AGG 4 0
16- 9N-12W ABANDONED ROADSTONE BUILDING FILL
-----
/ / C/NW SAND & GRAVEL CONCRETE AGG 1 0 LAND TREATMENT
16- 9N-12W ABANDONED ROADSTONE BUILDING IS ADEQUATE
FILL
-----
/ /SW/NW SAND & GRAVEL 10 0
17- 9N-12W INACTIVE
-----
/ /NW/NW SAND & GRAVEL 10 0
21- 9N-12W INACTIVE
-----
/ / SW SAND & GRAVEL CCNCRETE AGG 54 0
22- 9N-12W ACTIVE EVERETT CLSCN ROADSTONE BUILDING FILL
NEBR 68939
-----
/ /SE/SW SAND & GRAVEL CONCRETE AGG 20 0
22- 9N-12W INACTIVE ASPHALT AGG FILL
-----
/ /N2/NE SAND & GRAVEL CONCRETE AGG 12 12 CCNVERTED TO
23- 9N-12W ABANDONED ASPHALT AGG FILL FISHING
-----

```

HALL

TABLE II -- SAND, GRAVEL, AND SILT PITS
JANUARY 1, 1974

```

*****
COUNTY, LOCATION          MINERAL      FORMATION      PRODUCER - ADDRESS      USE      -ESTIMATED ACRES-   LAND TREATMENT
AND STATUS                 SAND & GRAVEL                                MINEC   RECLAIMED           MINEC   RECLAIMED           IS ADEQUATE
COUNTY: HALL
-----
/ /S2/NE                   SAND & GRAVEL                                3      0                    3      0                    LAND TRFTMENT
24- 9N-12W                 INACTIVE
-----
/ /NW/NE                   SAND & GRAVEL                                CONCRETE AGG          7      7                    CONVERTED TO
27- 9N-12W                 ABANDONED                                ROADSTONE              BUILDING              RECREATION
                                         BUILDING
                                         FILL
-----
/ /N2/NW                   SAND & GRAVEL                                CONCRETE AGG          35     0
27- 9N-12W                 ABANDONED                                ROADSTONE
                                         BUILDING
                                         FILL
-----
/ / C/NW                   SAND & GRAVEL                                CONCRETE AGG          16     16                    LAND TRFTMENT
28- 9N-12W                 ABANDONED                                ASPHALT AGG          FILL                  IS ADEQUATE
                                         FILL
-----
/ /NE/SE                   SAND & GRAVEL                                CONCRETE AGG          3      0
33- 9N-12W                 ABANDONED                                ROADSTONE
                                         BUILDING
                                         FILL
-----
/ / /NE                   SAND & GRAVEL                                GAYMAN SAND & GRAVEL  1      0
34- 9N-12W                 INACTIVE                                NORTH PLATTE
                                         NEBR 69101
-----
/ / /NW                   SAND & GRAVEL                                CONCRETE AGG          2      0
34- 9N-12W                 ABANDONED                                ROADSTONE
                                         BUILDING
                                         FILL
-----
/ SW/NE/SW                SAND & GRAVEL                                1      1                    LAND TRFTMENT
2-10N- 9W                 INACTIVE                                ROADSTONE              BUILDING              IS ADEQUATE
                                         FILL
-----
/ SW/NW/SW                SAND & GRAVEL                                2      2                    LAND TRFTMENT
12-10N- 9W                ABANDONED                                CONCRETE AGG          5      0                    IS ADEQUATE
16-10N- 9W                INACTIVE                                ROADSTONE              BUILDING              FILL
                                         FILL
-----

```

HALL

TABLE II -- SAND, GRAVEL, AND SILT FILLS
JANUARY 1, 1974

COUNTY, LOCATION AND STATUS	MINERAL	FORMATION	PRODUCER - ADDRESS	USE	ESTIMATED ACRES- MINED RECLAIMED	LAND TREATMENT

COUNTY, LOCATION AND STATUS						
/ / SE/SE 17-10N-9W INACTIVE	SAND & GRAVEL		THPC CITY SAND CC BOX 132 GRAND ISLAND NEBR 68801	CONCRETE AGG ROADSTONE BUILDING FILL	5	0

/ / NE 20-10N-5W INACTIVE	SAND & GRAVEL			CONCRETE AGG ROADSTONE BUILDING FILL	20	20

/ / NW 20-10N-5W INACTIVE	SAND & GRAVEL			CONCRETE AGG ROADSTONE BUILDING FILL	40	40

/ / SE/SW 20-10N-5W ABANDONED	SAND & GRAVEL				4	4

/ / S2/SE 20-10N-5W INACTIVE	SAND & GRAVEL			CONCRETE AGG ROADSTONE BUILDING FILL	23	0

/ / C/NW 21-10N-9W INACTIVE	SAND & GRAVEL			CONCRETE AGG ROADSTONE BUILDING FILL	25	25

/ / SE/SE 21-10N-5W ACTIVE	SAND & GRAVEL				14	0

/ / SW/NE 22-10N-9W ABANDONED	SAND & GRAVEL			CONCRETE AGG ASPHALT AGG FILL	10	10

/ NE/NW/NE 29-10N-5W ABANDONED	SAND & GRAVEL				2	0

/ / NE/SE 29-10N-5W INACTIVE	SAND & GRAVEL				3	3

TABLE II -- SAND, GRAVEL, AND SILT PITS
 JANUARY 1, 1974

HALL

COUNTY, LOCATION AND STATUS	MINERAL	FORMATION	PRODUCER - ADDRESS	USE	-ESTIMATED ACRES- MINED RECLAIMED	LAND TREATMENT

COUNTY: HALL	SAND & GRAVEL				2	0
/ /NE/NW 1-1CN-10W INACTIVE						
/ /NW/NE 2-1CN-10W INACTIVE	GRAVEL				5	0
/ /NE/SW 5-1CN-10W INACTIVE	SAND & GRAVEL				3	0
/ /SE/SE 9-1CN-10W ACTIVE	SAND & GRAVEL			CONCRETE AGG ROADSTONE BUILDING FILL	17	5
/ /NW/SW 10-1CN-10W ACTIVE	SAND & GRAVEL			CONCRETE AGG FOADSTONE BUILDING FILL	17	5
/ /NW/NE 16-1CN-10W INACTIVE	SAND & GRAVEL			CONCRETE AGG ROADSTONE BUILDING FILL	6	0
/ /NW/NW 16-1CN-10W ACTIVE	SAND & GRAVEL			CONCRETE AGG ROADSTONE BUILDING FILL	18	0
/ /NE/NE 17-1CN-10W ACTIVE	SAND & GRAVEL			CONCRETE AGG ROADSTONE BUILDING FILL	12	0
/ /SE/NE 18-1CN-10W INACTIVE	SAND & GRAVEL				3	0
/ / /SE 18-1CN-10W ACTIVE	SAND & GRAVEL		H & M EQUIPMENT CC INC 1726 NO KANSAS HASTINGS NEBR 68901	CONCRETE AGG ROADSTONE BUILDING FILL	17	5

HALL

TABLE II -- SAND, GRAVEL, AND SILT FITS
JANUARY 1, 1974

COUNTY, LOCATION AND STATUS	MINERAL	FORMATION	PRODUCER - ADDRESS	USE	-ESTIMATED ACRES- MINED RECLAIMED	LAND TREATMENT

COUNTY: HALL						
/ / NW/SE 23-10N-10W ABANDONED	SAND & GRAVEL			CONCRETE AGG ASPHALT AGG FILL	5 5	
/ / SE/SE 24-10N-10W ABANDONED	SAND & GRAVEL			CONCRETE AGG ROADSTONE BUILDING FILL	5 0	
/ / C/N2 27-10N-10W ACTIVE	SAND & GRAVEL			CONCRETE AGG FILL	15 0	
/ / SW/NW 28-10N-10W ABANDONED	SAND & GRAVEL				1 1	LAND TREATMENT IS ADEQUATE
/ / SW/SE 29-10N-10W ABANDONED	SAND & GRAVEL			CONCRETE AGG ROADSTONE BUILDING FILL	15 10	
/ / /SW 30-10N-10W ABANDONED	SAND & GRAVEL			CONCRETE AGG ROADSTONE BUILDING FILL	13 13	CONVERTED TO RECREATION
/ / NW/NW 31-10N-10W ABANDONED	SAND & GRAVEL			CONCRETE AGG ASPHALT AGG FILL	2 2	LAND TRTAMENT IS ADEQUATE
/ / /SW 35-10N-10W INACTIVE	SAND & GRAVEL		DEWESE SAND & GRAVEL DEWESE NEBR 68934	CONCRETE AGG ROADSTONE BUILDING FILL	5 0	
/ / NW/SE 35-10N-10W ABANDONED	SAND & GRAVEL			CONCRETE AGG ROADSTONE BUILDING FILL	3 0	LAND TREATMENT IS ADEQUATE
/ / SE/SE 35-10N-10W INACTIVE	SAND & GRAVEL			CONCRETE AGG ROADSTONE BUILDING FILL	5 0	

HALL

TABLE II -- SAND, GRAVEL, AND SILT PITS
JANUARY 1, 1974

COUNTY, LOCATION AND STATUS	MINERAL	FORMATION	PRODUCER - ADDRESS	USE	-ESTIMATED ACRES- MINEC RECLAIMED	LAND TREATMENT

COUNTY: HALL						
/ /SW/SW 36-10N-10W INACTIVE	SAND & GRAVEL			CONCRETE AGG ROADSTONE BUILDING FILL	30	10
/ /SE/NE 24-10N-11W ABANDONED	SAND & GRAVEL				2	2 LAND TREATMENT IS ADEQUATE
/ /NW/NE 26-10N-11W ABANDONED	SAND & GRAVEL			CONCRETE AGG ROADSTONE BUILDING FILL	10	0
/ /SW/NW 26-10N-11W ABANDONED	SAND & GRAVEL			CONCRETE AGG ROADSTONE BUILDING FILL	5	0
/ /NW/SW 27-10N-11W ABANDONED	SAND & GRAVEL				1	1 LAND TREATMENT IS ADEQUATE
/ /NE/SE 28-10N-11W ACTIVE	SAND & GRAVEL		MALRY DE VCRE ROUTE 2 WCCD RIVER NEBR 68883	CONCRETE AGG	3	0
/ /SW/SE 28-10N-11W ABANDONED	SAND & GRAVEL			CONCRETE AGG ROADSTONE BUILDING FILL	3	0
/ /SE/SE 32-10N-11W ABANDONED	SAND & GRAVEL			CONCRETE AGG ROADSTONE BUILDING FILL	9	0
/ /NE/NE 33-10N-11W INACTIVE	SAND & GRAVEL		WALTER BILSLEND WCCD RIVER NEBR 68883		2	2 CONVERTED TO RECREATION
/ /NW/SW 33-10N-11W ABANDONED	SAND & GRAVEL			CONCRETE AGG ROADSTONE BUILDING FILL	4	0

HALL

TABLE II -- SAND, GRAVEL, AND SILT PITS
JANUARY 1, 1974

COUNTY, LOCATION AND STATUS	MINERAL	FORMATION	PRODUCER - ADDRESS	USE	-ESTIMATED ACRES- MINED RECLAIMED	LAND TREATMENT

COUNTY: HALL						
/ /NE/NE	SAND & GRAVEL			FILL	3	3
36-11N-11W						CONVERTED TO
ABANDONED						LAGOON

/ / /SE	SAND & GRAVEL			CONCRETE AGG ROADSTONE BUILDING FILL	2	0
36-11N-11W						
INACTIVE						

/ /SW/SE	SAND & GRAVEL				1	1
5-11N-9W						CONVERTED TO
ABANDONED						RECREATION

/NW/NW/NW	SILT			FILL	2	2
8-11N-9W						CONVERTED TO
ABANDONED						STORM SEWER

/ /NE/SE	SAND & GRAVEL		UNION STOCK YARD CC GRAND ISLAND NEBR 68801	CONCRETE AGG	5	4
11-11N-9W						
INACTIVE						

/ /SW/NW	SAND & GRAVEL				6	0
12-11N-9W						
INACTIVE						

/ /SE/SE	SAND & GRAVEL		FRANCIS SCHAAF GRAND ISLAND NEBR 68801	CONCRETE AGG	2	2
12-11N-9W						CONVERTED TO
ABANDONED						RECREATION

/ / /NE	SAND & GRAVEL		LUTHER & MADDCX GRAND ISLAND NEBR 68801	CONCRETE AGG ROADSTONE BUILDING FILL	60	20
13-11N-9W						CONVERTED TO
ACTIVE						RECREATION

/ /NW/SW	SAND & GRAVEL				4	0
13-11N-9W						
INACTIVE						

/ /E2/SE	SAND & GRAVEL				25	25
13-11N-9W						CONVERTED TO
ABANDONED						RECREATION

/ /N2/SE	SAND & GRAVEL				21	21
13-11N-9W						CONVERTED TO
ABANDONED						RECREATION

HALL
 TABLE II --- SAND, GRAVEL, AND SILT PITS
 JANUARY 1, 1974

COUNTY, LOCATION AND STATUS	MINERAL	FORMATION	PRODUCER - ADDRESS	USE	ESTIMATED ACRES- MINED RECLAIMED	LAND TREATMENT

COUNTY: HALL						
/ /SE/NE 14-11N-9W INACTIVE	SAND & GRAVEL				6	0
/ /NE/SE 14-11N-9W INACTIVE	SAND & GRAVEL				4	C
/ /SW/SE 14-11N-5W INACTIVE	SAND & GRAVEL				9	0
/ /SW/SW 15-11N-9W INACTIVE	SAND & GRAVEL			CONCRETE AGG FILL	8	8 CONVERTED TO CONV TO PIER PK
/ /S2/NW/SW 21-11N-9W ABANDONED	SAND & GRAVEL				7	7 CONVERTED TO RECREATION
/ /N2/SW 21-11N-9W INACTIVE	SAND & GRAVEL			CONCRETE AGG FILL	6	6 CONVERTED TO RECREATION
/ /NW/NE 23-11N-9W ACTIVE	SAND & GRAVEL		CENTRAL SAND & GRAVEL BOX 626 COLUMBUS NEBR 68601		20	0
/ /SE/NE 23-11N-9W INACTIVE	SAND & GRAVEL		CENTRAL SAND & GRAVEL BOX 626 COLUMBUS NEBR 68601	CONCRETE AGG ROADSTONE BUILDING FILL	30	20 CONVERTED TO RECREATION
/ /NE/NE 24-11N-9W INACTIVE	SAND & GRAVEL				8	8 CONVERTED TO RECREATION
/ /NW/NW/NE 24-11N-9W ABANDONED	SAND & GRAVEL				5	5 CONVERTED TO PASTURE
/ /NW/NW 24-11N-9W INACTIVE	SAND & GRAVEL				4	4 CONVERTED TO CONV TO PASTURE

FALL

TABLE II -- SARC, GRAVEL, AND SILT PITS
JANUARY 1, 1974

```

*****
COUNTY, LOCATION AND STATUS
*****
MINERAL
*****
FORMATION
*****
PRODUCER - ADDRESS
*****
USE
*****
ESTIMATED ACRES-
MINED RECLAIMED LANC TREATMENT
*****
COUNTY: HALL
*****
/NE/NE/SE SAND & GRAVEL 6 0
24-11N-9W ACTIVE
/NE/NE SAND & GRAVEL 2 0
26-11N-9W INACTIVE
/NW/NW SAND & GRAVEL 5 0
26-11N-9W INACTIVE
/NE/NW SAND & GRAVEL 2 0
26-11N-9W INACTIVE
/SW/NW SAND & GRAVEL 2 0
27-11N-9W INACTIVE
/NE/SW SAND & GRAVEL 15 0
27-11N-9W ACTIVE CONCRETE AGG
ASPHALT AGG
ROADSTONE
FILL
16 16 CONVERTED TO
RECREATION
/N2/S2/SW SAND & GRAVEL
27-11N-9W INACTIVE
/S2/SW SAND & GRAVEL 70 0
28-11N-9W ACTIVE LUTHER & MADDOX GRAVEL
GRAND ISLAND
NEBR 68801
CONCRETE AGG
ROADSTONE
BUILDING
FILL
ASPHALT AGG
/NE/SW/NW SAND & GRAVEL 5 0
29-11N-9W ACTIVE
/W2/SE SAND & GRAVEL 52 0
29-11N-9W ACTIVE CONCRETE AGG
ROADSTONE
BUILDING
FILL
/NE/NE SAND & GRAVEL 30 0
32-11N-9W ACTIVE LUTHER MADDOX
GRAND ISLAND
NEBR 68801

```

HALL

TABLE II -- SAND, GRAVEL, AND SILT PITS
JANUARY 1, 1974

```

*****
COUNTY, LOCATION AND STATUS MINERAL FORMATION PRODUCER - ADDRESS USE -ESTIMATED ACRES-
MINED RECLAIMED LAND TREATMENT
*****
COUNTY: HALL
-----
/ /SW/NE SAND & GRAVEL GLENN JOHNSON 25 15 CONVERTED TO
32-11N-9W INACTIVE GRAND ISLAND NEBR 68801 RECREATION
-----
/ N2/NW/NE SAND & GRAVEL 15 15 CONVERTED TO
33-11N-9W ABANDONED RECREATION
-----
/ N2/S2/NW SAND & GRAVEL REX OTTC CONCRETE AGG 20 0
33-11N-9W ACTIVE GRAND ISLAND NEBR 68801 FILL
-----
/ /N2/N2 SAND & GRAVEL HCKER SE AND CR CONCRETE AGG 55 0
33-11N-9W ACTIVE 80X 132 ROADSTONE BUILDING
GRAND ISLAND NEBR 68801 FILL
ASPHALT AGG
-----
/ / /SE SAND & GRAVEL MG VALLEY CONSTR CC CONCRETE AGG 20 0
36-11N-9W ACTIVE BOX 811 ROADSTONE BUILDING
GRAND ISLAND NEBR 68801 FILL
-----
/ SW/NW/NW SILT 2 2
3-11N-10W ACTIVE
-----
/ NW/NW/NE SILT 5 0
9-11N-10W INACTIVE FILL
-----
/ /N2/NE SAND & GRAVEL DEAN BOYSEN ASPHALT AGG 10 0
9-11N-10W INACTIVE GRAND ISLAND NEBR 68801
-----
/ /SW/SE SAND & GRAVEL U. S. MCNITCR STATICA CONCRETE AGG 30 5 LAND TREATMENT
16-11N-10W ACTIVE RCLTE 1 FILL IS ADEQUATE
GRAND ISLAND NEBR 68801
-----
/ C/N2/SE SAND & GRAVEL CORNFUSKER AMM DEPOT CONCRETE AGG 5 3
20-11N-10W ACTIVE GRAND ISLAND NEBR 68801 ROADSTONE FILL
-----
/ /SW/SE SAND & GRAVEL LUTHER & MADDCX GRAVEL ASPHALT AGG 15 0
36-11N-10W ACTIVE GRAND ISLAND NEBR 68801
-----

```

HALL

TABLE II -- SAND, GRAVEL, AND SILT PITS
JANUARY 1, 1974

```

*****
COUNTY, LOCATION AND STATUS MINERAL FORMATION PRODUCER - ADDRESS USE -ESTIMATED ACRES- LAND TREATMENT
MINED RECLAIMED IS ADEQUATE
*****
COUNTY: HALL
-----
/ /NW/NW SILT FILL 3 0 LAND TREATMENT
2-11N-11W ABANDONED IS ADEQUATE
-----
/ /SW/SE SILT FILL 4 0
5-12N-9W ARNOLD PLACKE
ACTIVE GRAND ISLAND
NEBR 68801
-----
COUNTY: HAMILTON
-----
/SE/SE/NE SAND & GRAVEL 1 0
29-9N-5W INACTIVE
-----
/NE/SW/SW SAND & GRAVEL 1 0
33-10N-5W INACTIVE
-----
/SW/SW/SW SILT 3 0
4-10N-6W INACTIVE
-----
/N2/NE/NW SAND & GRAVEL 6 6 LAND TREATMENT
6-10N-8W ABANDONED IS ADEQUATE
-----
/ /N2/NW SAND & GRAVEL 7 4 CONVERTED TO
6-10N-8W INACTIVE RECREATION
-----
/ /NE/NE SAND & GRAVEL 2 2 CONVERTED TO
29-11N-8W ABANDONED RECREATION
RICHARD ROTHJE
RT 1
PHILLIPS
NEBR 68665
-----
/N2/SW/NW SAND & GRAVEL 2 2 CONVERTED TO
32-11N-8W ABANDONED PASTURE
-----
/ /SE/SW SAND & GRAVEL 2 2 CONVERTED TO
6-12N-6W ABANDONED PASTURE
-----
/ /NW/NW SAND & GRAVEL 2 2 CONVERTED TO
7-12N-6W ABANDONED PASTURE
-----

```

HAMILTON

TABLE II -- SAND, GRAVEL, AND SILT PITS
JANUARY 1, 1974

COUNTY, LOCATION AND STATUS	MINERAL	FORMATION	PRODUCER - ADDRESS	USE	-ESTIMATED ACRES- MINED RECLAIMED	LAND TREATMENT

COUNTY: HAMILTON						
/ /NE/NE 12-12N- 7W ABANDONED	SAND & GRAVEL				2	2 CONVERTED TO PASTURE
/ /NW/NE 29-12N- 7W INACTIVE	SAND & GRAVEL				3	3 LAND TREATMENT IS ADEQUATE

/ / /NE 3-13N- 5W ACTIVE	SAND & GRAVEL	HAMILTON COUNTY AURORA NEBR 68818	ROADSTONE		4	0
/ / /E2/NE 22-13N- 6W ACTIVE	SAND & GRAVEL	OVERLAND SAND & GRAVEL STROMSBERG NEBR 68666	CONCRETE AGG ASPHALT AGG BUILDING		7	0
/ /NW/SE/NW 22-13N- 6W INACTIVE	SAND & GRAVEL				2	0
/ / /S2/SW 22-13N- 6W ACTIVE	SAND & GRAVEL	OVERLAND SAND & GRAVEL STROMSBERG NEBR 68666	CONCRETE AGG BUILDING		68	0 CONVERTED TO RECREATION
/ / /E2/SE 22-13N- 6W ABANDONED	SAND & GRAVEL	OVERLAND SAND & GRAVEL RT 2 STROMSBERG NEBR 68666	ROADSTONE		13	13 CONVERTED TO RECREATION
/ / /NE 23-13N- 6W ABANDONED	SAND & GRAVEL	CREN REISINGER RT 1 MARQUETTE NEBR 68854	ROADSTONE		12	12 CONVERTED TO RECREATION
/ / /W2 23-13N- 6W ACTIVE	SAND & GRAVEL	HAMILTON COUNTY AURORA NEBR 68818	ROADSTONE		6	0
/ / /N2/NW 27-13N- 6W ABANDONED	SAND & GRAVEL	GUN LOCK RT 1 MARQUETTE NEBR 68854	ROADSTONE		16	0 CONVERTED TO STOCKWATER
/ / /SW 27-13N- 6W ABANDONED	SAND & GRAVEL	DAVID RITTA RT 1 MARQUETTE NEBR 68854	ROADSTONE		2	0 CONVERTED TO STOCKWATER

HAMILTON

TABLE II -- SAND, GRAVEL, AND SILT PITTS
JANUARY 1, 1974

```

*****
COUNTY, LOCATION AND STATUS      MINERAL      FORMATION      PRODUCER - ADDRESS      USE      -ESTIMATED ACRES-
MINE RECLAIMED      LAND TREATMENT
*****
COUNTY: HAMILTON
-----
/NE/SE/NE      SAND & GRAVEL      SAND & GRAVEL      1      0
28-13N-6W      INACTIVE
-----
/NW/SE/NE      SAND & GRAVEL      SAND & GRAVEL      1      0
28-13N-6W      INACTIVE
-----
/SE/SE/NE      SAND & GRAVEL      SAND & GRAVEL      2      0
28-13N-6W      INACTIVE
-----
/ /E2/NE      SAND & GRAVEL      OVERLAND SAND & GRAVEL      CONCRETE AGG      32      0
28-13N-6W      ACTIVE      STROMBERG BUILDING
NEBR 68666      ASPHALT AGG
-----
/ /NW/NW      SAND & GRAVEL      SAND & GRAVEL      4      0
33-13N-6W      ABANDONED
-----
/ / C/NW      SAND & GRAVEL      SAND & GRAVEL      3      3      LAND TRTAMENT
25-14N-5W      ABANDONED      IS ADEQUATE
-----
/SW/NW/SE      SAND & GRAVEL      SAND & GRAVEL      2      2      LAND TRTAMENT
35-14N-5W      ABANDONED      IS ADEQUATE
-----
COUNTY: HARLAN
-----
/ /NE/NE      SAND & GRAVEL      OLSON GRAVEL CC      CONCRETE AGG      30      0
28-3N-17W      ABANDONED      ALMA ROADSTCNE
NEBR 68920      BUILDING
FILL
-----
/ /SE/SE      SAND & GRAVEL      OLSON GRAVEL CC      CONCRETE AGG      28      10      CONVERTED TO
34-3N-17W      ACTIVE      ALMA ROADSTCNE PASTURE
NEBR 68920      BUILDING
FILL
-----
/ /NW/SE      SAND & GRAVEL      HERMAN CBERING      CONCRETE AGG      26      0
7-3N-20W      ACTIVE      6540 FRANKLIN ROADSTCNE
NEBR 68506      BUILDING
-----

```

HARLAN

TABLE II --- SAND, GRAVEL, AND SILT PITS
JANUARY 1, 1974

COUNTY, LOCATION AND STATUS	MINERAL	FORMATION	PRODUCER - ADDRESS	USE	-ESTIMATED ACRES- MINED RECLAIMED	LAND TREATMENT

COUNTY: HARLAN						
/SE/SE/SE 7- 3N-20W ABANDONED	SAND & GRAVEL				2	0 LAND TREATMENT IS ADEQUATE
/ /SW/NW 16- 3N-20W ACTIVE	SAND & GRAVEL	HERMAN OBERING 6540 FRANKLIN LINCOLN NEBR 68506	CONCRETE AGG ROADSTONE BUILDING ASPHALT AGG		9	0
/ /NW/NE 34- 3N-20W ACTIVE	GRAVEL	OLSON GRAVEL CO ALMA NEBR 68920	ROADSTONE ASPHALT AGG		6	0
COUNTY: HAYES						
/W2/FL/NW 31- 5N-33W ABANDONED	SAND & GRAVEL	KROTTER GRAVEL PALISADE NEBR 69040	CONCRETE AGG ASPHALT AGG ROADSTONE BUILDING FILL		16	16 LAND TREATMENT IS ADEQUATE
/ / /SW 32- 5N-33W ACTIVE	SAND & GRAVEL	KROTTER GRAVEL PALISADE NEBR 69040	CONCRETE AGG ASPHALT AGG ROADSTONE BUILDING FILL		14	13
/ / /NE 6- 5N-34W ACTIVE	GRAVEL	LIGNEL E WALKER HAPLET NEBR 69031	ROADSTONE		4	0
/ /SE/NW 25- 5N-34W ABANDONED	SAND & GRAVEL	HARRY PETSCH PALISADE NEBR 69040	CONCRETE AGG ROADSTONE BUILDING		2	2 LAND TREATMENT IS ADEQUATE
/ /E2/NE 34- 5N-34W ACTIVE	SAND & GRAVEL	KROTTER GRAVEL PALISADE NEBR 69040	CONCRETE AGG ROADSTONE BUILDING FILL WELL PACK		1	0
/SL/SE/SE 6- 6N-31W INACTIVE	GRAVEL	LAWRENCE WALKER HAYES CENTER NEBR 69032	ROADSTONE FILL		4	0

HAYES

TABLE II -- SAND, GRAVEL, AND SILT PITS
JANUARY 1, 1974

COUNTY, LOCATION AND STATUS	MINERAL	FORMATION	PRODUCER - ADDRESS	USE	-ESTIMATED ACRES- MINED	RECLAIMED	LAND TREATMENT

COUNTY: HAYES							
/ / /NW 18- 6N-35W ACTIVE	SAND & GRAVEL		WOODROW MCCOY WAUNEIA NEBR 69045	ROADSTONE FILL	1	0	
COUNTY: FITCHCCK							
/ /NE/SW 2- 2N-33W ACTIVE	SAND & GRAVEL		GAYMAN SAND & GRAVEL NORTH PLATTE NEBR 69101	CONCRETE AGG ROADSTONE BUILDING	11	0	LAND TREATMENT IS ADEQUATE
/N2/SW/SE 2- 2N-33W ACTIVE	SAND & GRAVEL		TRASK GRAVEL CO TRENTON NEBR 65044	CONCRETE AGG BUILDING ASPHALT AGG	21	0	LAND TREATMENT IS ADEQUATE
/NW/NW/SE 11- 2N-33W INACTIVE	SAND & GRAVEL				2	0	
/NW/NW/NW 2- 2N-34W INACTIVE	SAND & GRAVEL				1	0	
/ /SW/SW 18- 2N-34W ACTIVE	SAND & GRAVEL		GAYMAN SAND & GRAVEL NORTH PLATTE NEBR 69101	ROADSTONE	13	0	
/N2/N2/SE 14- 2N-35W INACTIVE	SAND & GRAVEL				11	0	
/ / /SW 18- 2N-35W INACTIVE	GRAVEL		GAYMAN SAND & GRAVEL NORTH PLATTE NEBR 69101	ASPHALT AGG ROADSTONE	1	0	
/ /NW/NW 23- 2N-35W INACTIVE	SAND & GRAVEL				18	0	
/ / /NE 20- 3N-31W ACTIVE	SAND & GRAVEL		BUTZELL GRAVEL CO CULBERTSON NEBR 69024	CONCRETE AGG ROADSTONE BUILDING	31	0	LAND TREATMENT IS ADEQUATE
COUNTY: HOLT							
/SE/SE/SE 22- 25N- 9W INACTIVE	SAND & GRAVEL				1	0	

HOLT

TABLE II -- SAND, GRAVEL, AND SILT PITS
JANUARY 1, 1974

COUNTY, LOCATION AND STATUS	MINERAL	FORMATION	PRODUCER -- ADDRESS	USE	-ESTIMATED ACRES-- MINEC RECLAIMED	LANC TREATMENT

COUNTY: HOLT						
/ /SE/SW 7-25N-11W ABANDONED	SILT			FILL	5	5 LAND TREATMENT IS ADEQUATE
/ /SE/NW 1-26N-9W ACTIVE	SAND & GRAVEL		HENRICHSEN SAND & GRAV EWING NEBR 68735	CONCRETE AGG ROADSTONE ASPHALT AGG	16	0
/ /E2/SW 1-26N-9W ACTIVE	SAND & GRAVEL		POLLACK SAND & GRAVEL EWING NEBR 68735	CONCRETE AGG ROADSTONE	13	0
/NW/NE/NE 12-26N-5W ACTIVE	SAND & GRAVEL		POLLACK SAND & GRAVEL EWING NEBR 68735		6	0
/NE/NW/NE 12-26N-5W INACTIVE	SAND & GRAVEL				1	0
/SE/SE/SW 9-26N-10W INACTIVE	SAND & GRAVEL				1	0
/ / /SE 9-26N-10W ABANDONED	SAND & GRAVEL		JARMAN SAND & GRAVEL CHAMBERS NEBR 68725	ROADSTONE	12	12 CONVERTED TO FISH POND
/SW/NE/SE 9-26N-10W INACTIVE	SAND & GRAVEL				1	0
/ /SW/SE 9-26N-10W INACTIVE	SAND & GRAVEL				1	0
/NE/SE/SE 9-26N-10W INACTIVE	SAND & GRAVEL				1	0
/ /NE/SW 2-26N-12W INACTIVE	SAND & GRAVEL		JARMAN SAND & GRAVEL CHAMBERS NEBR 68725	ASPHALT AGG	3	3 CONVERTED TO FISH POND
/NE/SE/SE 15-26N-12W ABANDONED	SILT			FILL	3	3 CONVERTED TO RECREATION

HCLT

TABLE II -- SAND, GRAVEL, AND SILT PITS
JANUARY 1, 1974

```

*****
COUNTY, LOCATION AND STATUS MINERAL FORMATION PRODUCER - ADDRESS USE -ESTIMATED ACRES-
MINED RECLAIMED LAND TREATMENT
*****
COUNTY: HOLT
-----
/ /SE/SW 3-27N-5W ACTIVE SILT STATE OF NEBRASKA LINCCLN NEBR 68505 4 0
/ /SE 35-27N-9W ACTIVE SAND & GRAVEL PCLLCK SAND & GRAVEL CONCRETE AGG 58 0
ASPHALT AGG
ROADSTONE
/ NW/NW/NW 31-27N-12W INACTIVE SAND & GRAVEL 1 0
/ NE/NE/NE 20-27N-14W INACTIVE SAND & GRAVEL NEBRASKA DEPT ROADS ROADSTONE 10 10
BOX 54759
LINCCLN
NEBR 68505
/ NW/SW/NW 31-28N-9W ABANDONED SAND & GRAVEL STATE OF NEBRASKA ROADSTONE 5 5
LINCCLN ROADSTONE
NEBR 68509
/ NW/SW/NW 35-28N-9W INACTIVE SAND & GRAVEL 1 0
/ SE/SE/NE 12-28N-10W INACTIVE SAND & GRAVEL 1 0
/ SE/SE 17-28N-10W ACTIVE SAND & GRAVEL PCLLCK SAND & GRAVEL CONCRETE AGG 8 0
3821 S 27 ST ROADSTONE
CMAHA ASPHALT AGG
NEBR 68107
/ W2/NW/NW 21-28N-10W ACTIVE SAND & GRAVEL ATKINSON SAND & GRAVEL CONCRETE AGG 15 0
ATKINSON ASPHALT AGG
NEBR 68713 ROADSTONE
/ NW/SE 1-28N-11W ABANDONED SAND & GRAVEL JARMAN SAND & GRAVEL FILL 1 1
CHAMBERS ROADSTONE
NEBR 68725 IS ADEQUATE
/ /SW/SE 19-28N-11W ABANDONED SAND & GRAVEL 4 4
CONVERTED TO
FISH POND
-----

```

HCLT TABLE II -- SAND, GRAVEL, AND SILT FITS
 JANUARY 1, 1974

COUNTY, LOCATION AND STATUS	MINERAL	FORMATION	PRODUCER - ADDRESS	USE	ESTIMATED ACRES - MINED	RECLAIMED	LAND TREATMENT

COUNTY: HOLT							
/ /NE/NE 19-28N-12W ABANDONED	SILT			FILL	1	1	CONVERTED TO RECREATION
/ /NE/SW 13-29N-10W INACTIVE	SAND & GRAVEL				8	0	
/ /NE/SW 13-29N-10W ACTIVE	SAND & GRAVEL			CONCRETE AGG ASPHALT AGG ROADSTONE	1	0	
/ /SE/NE 21-29N-10W ABANDONED	SAND & GRAVEL		ATKINSON SAND & GRAVEL ATKINSON NEBR 68713	FILL	20	20	LAND TREATMENT IS ADEQUATE
/ /S2/SW/NW 19-29N-11W ACTIVE	SAND & GRAVEL		MIDWEST BRIDGE ACRFCLK NEBR 68701	CONCRETE AGG ROADSTONE BUILDING ASPHALT AGG	15	0	
/ /SW/NE 29-29N-11W ACTIVE	SAND & GRAVEL		HOLT COUNTY O'NEILL NEBR 68763	ASPHALT AGG FILL	26	3	
/ /SE/NW 29-29N-11W ABANDONED	SAND & GRAVEL				1	0	
/ /W2/SE 24-29N-12W ABANDONED	SAND & GRAVEL				8	8	LAND TREATMENT IS ADEQUATE
/SW/SE/SE 14-29N-13W INACTIVE	SAND & GRAVEL				1	0	
/SE/SE/SE 14-29N-13W INACTIVE	SAND & GRAVEL				3	0	
/NE/NE/SE 23-29N-13W ABANDONED	SAND & GRAVEL		ED HUMPAL ATKINSON NEBR 68713	CONCRETE AGG ROADSTONE FILL	2	2	CONVERTED TO FISH POND

HCLT

TABLE II -- SAND, GRAVEL, AND SILT PITS
JANUARY 1, 1974

COUNTY, LOCATION AND STATUS	MINERAL	FORMATION	PRODUCER - ADDRESS	USE	-ESTIMATED ACRES-		LAND TREATMENT
					MINED	RECLAIMED	

COUNTY: HCLT							
/NW/NE/NE 5-29N-14W ACTIVE	SAND & GRAVEL		ATKINSON SAND & GRAVEL ATKINSON NEBR 68713	CONCRETE AGG ASPHALT AGG	5	0	
/NW/NE/NW 5-29N-14W ACTIVE	SAND & GRAVEL		HUMPAL SAND & GRAVEL ATKINSON NEBR 68713	CONCRETE AGG ROADSTONE BUILDING	6	0	
/ / /NW 6-29N-14W ABANDONED	SAND & GRAVEL		ED HUMPAL ATKINSON NEBR 68713	ASPHALT AGG	2	2	CONVERTED TO CROPLAND
/SE/SF/SW 12-29N-14W INACTIVE	SAND & GRAVEL				1	0	

/ /SE/SW 33-29N-15W ACTIVE	SAND & GRAVEL		HCLT COUNTY O'NEILL NEBR 68763	ROADSTONE FILL	7	0	
/ / /SE 25-29N-16W INACTIVE	SILT			FILL	12	12	CONVERTED TO RECREATION

/ /SE/SE 25-30N-10W ACTIVE	SAND & GRAVEL		DEWESE SAND & GRAVEL O'NEILL NEBR 68763	ROADSTONE FILL	7	0	
/ /NE/NE 17-30N-12W ACTIVE	SAND & GRAVEL		HCLT COUNTY O'NEILL NEBR 68763	ROADSTONE FILL	3	0	
/SE/SF/SW 30-30N-12W INACTIVE	SAND & GRAVEL				1	0	

/NW/SE/NE 30-30N-14W INACTIVE	SAND & GRAVEL				1	0	

/NE/SW/NW 32-30N-14W INACTIVE	SAND & GRAVEL				1	0	

/ /SE/SE 32-30N-14W ACTIVE	SAND & GRAVEL		ATKINSON SAND & GRAVEL ATKINSON NEBR 68713	CONCRETE AGG ROADSTONE ASPHALT AGG	32	0	

HOLT

TABLE II -- SAND, GRAVEL, AND SILT PITS
JANUARY 1, 1974

COUNTY, LOCATION AND STATUS	MINERAL	FORMATION	PRODUCER - ADDRESS	LSF	- ESTIMATED ACRES - MINED RECLAIMED	LAND TREATMENT

COUNTY: HCLT						
/ C/SE/NW 7-30N-15W INACTIVE	SAND & GRAVEL				1	0
/ /S2/S2 15-30N-15W ACTIVE	SAND & GRAVEL	HUMPAL SAND & GRAVEL ATKINSON NEBR 68713		CONCRETE AGG ASPHALT AGG	30	0
/ /NW/NE 31-30N-15W ABANDONED	SILT	HUMPAL SAND & GRAVEL ATKINSON NEBR 68713			10	10
/ /SW/NW 31-30N-15W ACTIVE	SILT	HUMPAL SAND & GRAVEL ATKINSON NEBR 68713		ASPHALT AGG FILL	2	0
/SW/NW/SE 4-30N-16W ACTIVE	SAND & GRAVEL	WALTER KAUP STUART NEBR 68780			9	0
/ /SW/NW 12-31N-10W INACTIVE	SAND & GRAVEL				10	0
/ /N2/NE 14-31N-10W ACTIVE	SAND & GRAVEL	HOLT COUNTY O'NEILL NEBR 68763		ROADSTONE	3	0
/ C/S2/SE 6-31N-11W ABANDONED	SAND & GRAVEL			CONCRETE AGG ROADSTONE	10	10
/ /NE/NE 12-31N-13W ACTIVE	SAND & GRAVEL	HOLT COUNTY O'NEILL NEBR 68763		ROADSTONE FILL	3	0
/ C/S2/NW 28-31N-13W ACTIVE	SAND & GRAVEL	ATKINSON SAND & GRAVEL ATKINSON NEBR 68713		ASPHALT AGG ROADSTONE	13	0
/ /NW/NE 11-31N-14W ABANDONED	SAND & GRAVEL	ED HUMPAL ATKINSON NEBR 68713		ROADSTONE FILL	5	0
/ / / 12-31N-14W ACTIVE	SAND & GRAVEL	HUMPAL SAND & GRAVEL ATKINSON NEBR 68713		ROADSTONE	5	0

HOLT

TABLE II -- SAND, GRAVEL, AND SILT PITS
JANUARY 1, 1974

COUNTY, LOCATION AND STATUS	MINERAL	FORMATION	PRODUCER - ADDRESS	USE	-ESTIMATED ACRES- MINED RECLAIMED	LANC TREATMENT

COUNTY: HOLT						
/SW/SE/SE 32-31N-15W ACTIVE	SILT		HOLT COUNTY O NEILL NEBR 68163	FILL	4 0	
/NW/SW/NW 33-31N-16W INACTIVE	SAND & GRAVEL		HUMPAL SAND & GRAVEL ATKINSON NEBR 68713		7 0	
/ / /SE 33-31N-16W INACTIVE	SAND & GRAVEL		HUMPAL SAND & GRAVEL ATKINSON NEBR 68713	ASPHALT AGG	2 0	
/SW/SW/SW 14-32N-10W ACTIVE	SAND & GRAVEL		HOLT COUNTY C'NEILL NEBR 68763	ROADSTONE	3 0	
/ / /SW 1-32N-11W ACTIVE	SAND & GRAVEL		HOLT COUNTY C'NEILL NEBR 68763	ROADSTONE FILL	3 0	
/ / /SE 2-32N-11W ACTIVE	SAND & GRAVEL		HOLT COUNTY C'NEILL NEBR 68763	ROADSTONE	3 0	
/N2/NE/SE 25-32N-12W ABANDONED	SAND & GRAVEL				5 5	CONVERTED TO RANGELAND
/NE/NE/SE 25-32N-12W ABANDONED	SAND & GRAVEL				2 2	CONVERTED TO RANGELAND
/NW/NW/SE 5-32N-15W ACTIVE	SILT		HOLT COUNTY O NEILL NEBR 68763	FILL	3 0	
/SW/SW/SW 8-32N-15W ACTIVE	SILT		HOLT COUNTY C'NEILL NEBR 68763	FILL	4 0	
/ / /NE 31-33N-11W INACTIVE	SILT				5 0	
/ / /NE 31-33N-11W INACTIVE	SAND & GRAVEL		GLEN D HULL LYNCH NEBR 68746	CONCRETE AGG ASPHALT AGG ROADSTONE	3 0	

HCLT

TABLE II -- SAND, GRAVEL, AND SILT PITS
JANUARY 1, 1974

```

*****
COUNTY, LOCATION AND STATUS
MINERAL FORMATION PRODUCER - ADDRESS USE -ESTIMATED ACRES- LAND TREATMENT
MINEC RECLAIMED
COUNTY: HOLT
-----
/ / W2/NW SAND & GRAVEL GLEN C HULL 31 0
31-33N-11W ACTIVE LYNCH NEBR 68746
/ / SE SAND & GRAVEL 8 0
31-33N-11W ABANDONED
/ / NE SAND & GRAVEL 2 0
36-33N-12W INACTIVE GLEN C HULL LYNCH NEBR 68746
/ SE/SE SAND & GRAVEL 1 0
27-33N-15W INACTIVE
COUNTY: HOOKER
-----
/ SE/SW SAND & GRAVEL 10 10 CONVERTED TO RECREATION
17-24N-31W ABANDONED
/ SE/SW SILT STATE OF NEBRASKA FILL 10 0
18-24N-31W ACTIVE MULLEN NEBR 69152
/ NE/SE SAND & GRAVEL 10 10 CONVERTED TO RECREATION
8-24N-32W INACTIVE
/ NE/NE SAND & GRAVEL 11 11
13-24N-32W INACTIVE CLYDE SEXTON ASPHALT AGG
MULLEN NEBR 69152
COUNTY: HOWARD
-----
/ SW/NE SAND CONCRETE AGG 5 5 LAND TREATMENT IS ADEQUATE
11-13N-11W INACTIVE BUILDING
/ SE/NE SAND & GRAVEL 3 0
12-13N-11W ABANDONED
/ SE SAND & GRAVEL 3 0
15-14N-10W ABANDONED

```

HOWARD

TABLE II -- SAND, GRAVEL, AND SILT PITS
JANUARY 1, 1974

COUNTY, LCCATION AND STATUS	MINERAL	FORMATION	PRODUCER -- ADDRESS	USE	-ESTIMATED ACRES- MINED	RECLAIMED	LAND TREATMENT

COUNTY: HOWARD							
/ / SW/SW	SAND & GRAVEL			CONCRETE AGG	2	2	CONVERTED TO IRRIGATION
15-15N-10W				ROADSTONE BUILDING			
ABANDONED							
/ / SE	SAND & GRAVEL			CONCRETE AGG	2	2	CONVERTED TO IRRIGATION
15-15N-10W				ROADSTONE BUILDING			
ABANDONED							
/ / SW	SAND & GRAVEL	NEIDFELT-SIMPSON		CONCRETE AGG	34	20	CONVERTED TO RECREATION
16-15N-10W		ST. PAUL		ROADSTONE BUILDING			
ACTIVE		NEBR 68873					
/ / SE	SAND & GRAVEL	NEIDFELT-SIMPSON		CONCRETE AGG	22	18	CONVERTED TO RECREATION
16-15N-10W		ST. PAUL		ROADSTONE BUILDING			
ACTIVE		NEBR 68873		ASPHALT AGG			
/ / SE/NE	SAND & GRAVEL	NEIDFELT-SIMPSON		CONCRETE AGG	13	0	
17-15N-10W		ST. PAUL		ROADSTONE BUILDING			
ACTIVE		NEBR 68873					
/ / SE/NE	SAND & GRAVEL			CONCRETE AGG	1	0	
18-15N-10W				ASPHALT AGG			
ACTIVE				ROADSTONE			
/ / NE/NW	SAND & GRAVEL	HAL PROMETT		ROADSTONE BUILDING	3	0	
21-15N-10W		ST. PAUL					
ACTIVE		NEBR 68873					
/ / N2/N4	SAND & GRAVEL			CONCRETE AGG	5	5	CONVERTED TO RECREATION
22-15N-10W				ROADSTONE BUILDING			
ABANDONED							
/ NW/NW/SE	SAND				1	0	
22-15N-10W							
ABANDONED							
/ NE/NE/NE	SAND & GRAVEL	INGERLE SAND & GRAVEL		ROADSTONE BUILDING	2	0	
10-15N-11W		ELBA					
ACTIVE		NEBR 68835					
/ / SW	SAND & GRAVEL	INGERLE SAND & GRAVEL		CONCRETE AGG	14	0	
11-15N-11W		ELBA		ROADSTONE BUILDING			
ACTIVE		NEBR 68835					

HOWARD

TABLE II -- SAND, GRAVEL, AND SILT PITS
JANUARY 1, 1974

```

*****
COUNTY, LOCATION          MINERAL      FORMATION      PRODUCER - ADDRESS      USE      -ESTIMATED ACRES-
ANC STATUS                /SW/NE/SE/  SAND & GRAVEL  /NW/NE             INGRLE SAND & GRAVEL  CONCRETE AGG  MINDF  RECLAIMED  LAND TREATMENT
13-15N-11W              /SW/NE      SAND & GRAVEL  /NW/NE             INGRLE SAND & GRAVEL  CONCRETE AGG  25      0      0
ACTIVE                   13-15N-11W  ACTIVE                   13-15N-11W  ACTIVE                   13-15N-11W  ACTIVE                   13-15N-11W
COUNTY: HOWARD          *****
14-15N-11W              /NW/NE      SAND & GRAVEL  /NW/NE             INGRLE SAND & GRAVEL  CONCRETE AGG  25      0      0
ACTIVE                   14-15N-11W  ACTIVE                   14-15N-11W  ACTIVE                   14-15N-11W  ACTIVE                   14-15N-11W
COUNTY: HOWARD          *****
17-16N-11W              /SW/NW/NE   SAND & GRAVEL  /SW/NW/NE         HARRY KUJATH          ROADSTONE      4      0      0
ABANDONED                17-16N-11W  ABANDONED                17-16N-11W  ABANDONED                17-16N-11W  ABANDONED                17-16N-11W
COUNTY: JEFFERSON      *****
1-1N-2E                  /NE/NE      SAND & GRAVEL  /NE/NE             WAGNERS SAND & GRAVEL  ROADSTONE      1      0      0
ABANDONED                1-1N-2E     ABANDONED                1-1N-2E     ABANDONED                1-1N-2E     ABANDONED                1-1N-2E
COUNTY: JEFFERSON      *****
25-1N-2E                 /S2/NW      SAND & GRAVEL  /S2/NW             WAGNERS SAND & GRAVEL  ROADSTONE      1      0      0
ABANDONED                25-1N-2E   ABANDONED                25-1N-2E   ABANDONED                25-1N-2E   ABANDONED                25-1N-2E
COUNTY: JEFFERSON      *****
6-1N-3E                  /N/NE       SAND & GRAVEL  /N/NE             HARRY KUJATH          ROADSTONE      4      0      0
INACTIVE                  6-1N-3E    INACTIVE                  6-1N-3E    INACTIVE                  6-1N-3E    INACTIVE                  6-1N-3E
COUNTY: JEFFERSON      *****
10-1N-3E                 /E/EL       SAND & GRAVEL  /E/EL             WAGNER SAND & GRAVEL  ROADSTONE      2      0      0
INACTIVE                  10-1N-3E   INACTIVE                  10-1N-3E   INACTIVE                  10-1N-3E   INACTIVE                  10-1N-3E
COUNTY: JEFFERSON      *****
11-1N-3E                 /SE         SAND & GRAVEL  /SE               WAGNER SAND & GRAVEL  ROADSTONE      1      0      0
INACTIVE                  11-1N-3E   INACTIVE                  11-1N-3E   INACTIVE                  11-1N-3E   INACTIVE                  11-1N-3E
COUNTY: JEFFERSON      *****
12-1N-3E                 /SW/SW/SW   SAND & GRAVEL  /SW/SW/SW         WAGNER SAND & GRAVEL  ROADSTONE      6      0      0
ABANDONED                12-1N-3E   ABANDONED                12-1N-3E   ABANDONED                12-1N-3E   ABANDONED                12-1N-3E
COUNTY: JEFFERSON      *****
13-1N-3E                 /SE         SAND & GRAVEL  /SE               WAGNER SAND & GRAVEL  ROADSTONE      2      0      0
ACTIVE                    13-1N-3E   ACTIVE                    13-1N-3E   ACTIVE                    13-1N-3E   ACTIVE                    13-1N-3E
COUNTY: JEFFERSON      *****
24-1N-3E                 /NE         SAND & GRAVEL  /NE               WAGNER SAND & GRAVEL  ROADSTONE      3      0      0
ACTIVE                    24-1N-3E   ACTIVE                    24-1N-3E   ACTIVE                    24-1N-3E   ACTIVE                    24-1N-3E
COUNTY: JEFFERSON      *****
*****

```

JEFFERSON

TABLE II -- SAND, GRAVEL, AND SILT FITS
JANUARY 1, 1974

COUNTY, LOCALITY AND STATUS	MINERAL	FORMATION	PRODUCER - ADDRESS	USE	-ESTIMATED ACQFS- MINED RECLAIMED	LANC TREATMENT

COUNTY: JEFFERSON						
/ / /NE 19- 1N- 4E ACTIVE	SAND & GRAVEL		WAGNER SAND & GRAVEL STEELE CITY NEBR 68440		21	0
/ / /NW/SE 19- 1N- 4E ABANDONED	SAND & GRAVEL				1	0
/ / /S2/SE 19- 1N- 4E ACTIVE	SAND & GRAVEL		WAGNER SAND & GRAVEL STEELE CITY NEBR 68440	CONCRETE AGG	3	0
/ / /SW 20- 1N- 4E ACTIVE	SAND & GRAVEL		WAGNER SAND & GRAVEL STEELE CITY NEBR 68440	CONCRETE AGG ASPHALT AGG ROADSTONE	1	0
/ / /SE/NE/NE 32- 1N- 4E INACTIVE	SAND & GRAVEL				1	0
/ / /SW/NW/NW 33- 1N- 4E INACTIVE	SAND & GRAVEL				1	0
/ / /SW/SW/NW 33- 1N- 4E ABANDONED	SAND & GRAVEL				1	0
/ / /NE 8- 2N- 2E INACTIVE	SAND & GRAVEL		R M WEBERLENC CC INC FAIRBURY NEBR 68352		72	0
/ / /NE/SW 10- 2N- 2E INACTIVE	SAND & GRAVEL				3	0
/ / /NW 16- 2N- 2E ABANDONED	SAND & GRAVEL		CONSOLIDATED SAND & GR FAIRBURY NEBR 68352	CONCRETE AGG FCACSTONE	6	0
/ / /SW 16- 2N- 2E ACTIVE	SAND & GRAVEL		CONSOLIDATED SAND & GR FAIRBURY NEBR 68352	CONCRETE AGG ROADSTONE	7	0
/ / /NW 17- 2N- 2E INACTIVE	SAND & GRAVEL		CONSOLIDATED SAND & GR FAIRBURY NEBR 68352	ROADSTONE	3	0

JEFFERSON

TABLE II -- SAND, GRAVEL, AND SILT PITS
JANUARY 1, 1974

```

*****
COUNTY, LOCATION AND STATUS MINERAL FORMATION PRODUCER - ADDRESS USE --ESTIMATED ACRES--
--MINED RECLAIMED LAND TREATMENT
COUNTY: JEFFERSON
/ /WZ/SE SAND & GRAVEL 2 0
24- 2N- 2E ABANDONED
/ / /SW SAND & GRAVEL 3 0
26- 2N- 2E CONSOLIDATED SAND & GR FAIRBURY NEBR 68352
INACTIVE
/ / /NW SAND & GRAVEL 15 0
27- 2N- 2F CCNSCLIDATED SANC & GR CCNCRETE AGG ASPHALT AGG
ACTIVE NEBR 68352
/ / /NW SAND & GRAVEL 2 0
31- 2N- 3E WAGNER SAND & GRAVEL ROADSTONE
ABANDONED STEELE CITY NEBR 6844C
/ / /SE SAND & GRAVEL 17 0
6- 3N- 1F CCNSCLIDATED SANC & CR ASPALT AGG ROADSTONE
ACTIVE NEBR 68352
/ / /NE/NW SAND & GRAVEL 2 C
17- 3N- 1E CCNSCLIDATED SANC & GP FAIRBURY NEBR 68352
ABANDONED
/ / /SW SAND & GRAVEL 1 0
6- 3N- 2E ABANDONED
COUNTY: JOHNSON
/ /SW/NE SAND & GRAVEL 2 0 LAND TREATMENT IS ADEQUATE
9- 5N- 9E ROADSTONE FILL
INACTIVE
/ /SW/NE SAND 3 0 LAND TREATMENT IS ADEQUATE
28- 5N-11E SAND FILL
INACTIVE
/ /NE/NE SAND 2 0 LAND TREATMENT IS ADEQUATE
29- 5N-11E SAND FILL
INACTIVE
/ /NE/SW/SW SAND 3 0 LAND TREATMENT IS ADEQUATE
3- 6N-10E SAND FILL
ABANDONED
*****

```

JOHNSON

TABLE II -- SAND, GRAVEL, AND SILT PITS
JANUARY 1, 1974

COUNTY, LOCATION AND STATUS	MINERAL	FORMATION	PRODUCER - ADDRESS	USE	-ESTIMATED ACRES- MINEC RECLAIMED	LAND TREATMENT

COUNTY: JOHNSON						
/SW/SE/7SW 3- 6N-10E ABANDONED	SAND			FILL	1	0 LAND TREATMENT IS ADEQUATE
/SE/NE 5- 6N-10E ABANDONED	SAND			FILL	2	0 LAND TREATMENT IS ADEQUATE
/NW/5W 19- 6N-11E INACTIVE	SAND & GRAVEL SAND		ROADSTONE	FILL	2	0 LAND TREATMENT IS ADEQUATE
/NE/NE 28- 6N-11E INACTIVE	SAND			FILL	1	0

COUNTY: KEARNEY					2	0
/SW/5W 6- 7N-14W INACTIVE	SAND & GRAVEL					
/SW/NW/5E 8- 8N-13W ABANDONED	SAND & GRAVEL				1	1 LAND TREATMENT IS ADEQUATE
/SE/5W 15- 8N-14W ABANDONED	SAND & GRAVEL				2	2 CONVERTED TO PASTURE
/NW/NE 22- 8N-14W ABANDONED	SAND & GRAVEL				2	2 LAND TREATMENT IS ADEQUATE
/C/S2/SE 23- 8N-14W ABANDONED	SAND & GRAVEL		F. B. M. EQUIPMENT CO INC 1726 N. C. KANSAS PASTINGS NEBR 68901	FILL	40	40 CONVERTED TO RECREATION
/N2/N2 23- 8N-15W ABANDONED	SAND & GRAVEL				28	0 LAND TREATMENT IS ADEQUATE
/SE/SE/NE 35- 8N-15W INACTIVE	SAND & GRAVEL				1	0

KEARNEY

TABLE II -- SAND, GRAVEL, AND SILT PITS
JANUARY 1, 1974

COUNTY, LOCALITY AND STATUS	MINERAL	FORMATION	PRODUCER - ADDRESS	USE	ESTIMATED ACRES - MINED	RECLAIMED	LAND TREATMENT

COUNTY: KEARNEY							
/ / SE 36-8N-15W ABANDONED	SAND & GRAVEL		SAND & GRAVEL CO BOX 124 AXTELL NEBR 68924	FILL	1	0	LAND TREATMENT IS ADEQUATE
/ SE/SW 23-8N-16W ABANDONED	SAND & GRAVEL		GEORGE NICKEL AXTELL NEBR 68924	FILL	3	3	CONVERTED TO CRP/LAND
/ / N2 23-8N-16W ACTIVE	SAND & GRAVEL		KEARNEY CO GRAVEL PIT EAST HOLLAND ST MINDEN NEBR 68959	FILL	46	0	

COUNTY: KEITH							
/ SW/NW/NW 7-12N-40W INACTIVE	SAND & GRAVEL				1	0	
/ SE/SW 3-13N-35W ABANDONED	SAND & GRAVEL			FILL	18	0	LAND TREATMENT IS ADEQUATE
/ N2/NE 8-13N-35W ABANDONED	SAND & GRAVEL		PAXTON SAND & GRAVEL PAXTON NEBR 69155	CONCRETE AGG FILL	5	0	LAND TREATMENT IS ADEQUATE
/ NW/NW 8-13N-35W INACTIVE	SAND & GRAVEL		DCN ARMOUR GALLALA NEBR 69153	ROADSTONE FILL	16	0	LAND TREATMENT IS ADEQUATE
/ / C/NW 8-13N-35W ACTIVE	SAND & GRAVEL		PAXTON SAND & GRAVEL PAXTON NEBR 69155	ROADSTONE FILL	34	5	LAND TREATMENT IS ADEQUATE
/ / NE 9-13N-35W ABANDONED	SAND & GRAVEL			FILL	30	0	LAND TREATMENT IS ADEQUATE
/ / NW 10-13N-35W ABANDONED	SAND & GRAVEL		OLSON SAND & GRAVEL FRANKLIN NEBR 68939	CONCRETE AGG	5	0	LAND TREATMENT IS ADEQUATE
/ / SW 10-13N-35W ABANDONED	SAND & GRAVEL		CLSON SAND & GRAVEL FRANKLIN NEBR 68939	CONCRETE AGG	2	0	LAND TREATMENT IS ADEQUATE

KEITH

TABLE II -- SAND, GRAVEL, AND SILT PITS
JANUARY 1, 1974

```

*****
COUNTY, LOCATION AND STATUS
MINERAL
FORMATION
PRODUCER - ADDRESS
USE
-ESTIMATED ACRES-
MINEC RECLAIMEC
LAND TREATMENT
COUNTY: KEITH
-----
/ / C/NW SAND & GRAVEL 1 0
12-13N-35W INACTIVE
/ / NW/SE SAND & GRAVEL 34 0 LAND TREATMENT IS ADEQUATE
7-13N-36W ABANDONED
/ / N2/NE SAND & GRAVEL 42 0 LAND TREATMENT IS ADEQUATE
8-13N-36W ABANDONED
/ / S4/SE SAND & GRAVEL 22 0 LAND TREATMENT IS ADEQUATE
8-13N-36W ABANDONED
/ / NE/NE SAND & GRAVEL 14 0 LAND TREATMENT IS ADEQUATE
10-13N-36W ABANDONED
/ / C/NE SAND & GRAVEL 14 0 LAND TREATMENT IS ADEQUATE
11-13N-36W ABANDONED
/ / NE SAND & GRAVEL 13 0 LAND TREATMENT IS ADEQUATE
12-13N-36W ABANDONED
/ / SE SILT 13 0 LAND TREATMENT IS ADEQUATE
16-13N-36W ABANDONED
/ / NW/SH SAND & GRAVEL 2 0 LAND TREATMENT IS ADEQUATE
1-13N-37W ABANDONED
/ / NE/SE SAND & GRAVEL 5 0 LAND TREATMENT IS ADEQUATE
3-13N-37W INACTIVE
MO VALLEY CNSTR CO ASPHALT AGG
BCX 811
GRAND ISLAND
NEBR 68801
/ / SW/SE SAND & GRAVEL 15 0 LAND TREATMENT IS ADEQUATE
3-13N-37W ABANDONED
  
```

TABLE II --- SAND, GRAVEL, AND SILT PITS
JANUARY 1, 1974

KEITH

COUNTY, LOCATION AND STATUS	MINERAL	FORMATION	PRODUCER - ADDRESS	USE	-ESTIMATED ACRES- MINED RECLAIMED	LAND TREATMENT

COUNTY: KEITH						
/ / SW/Sk 4-13N-37W ACTIVE	SAND & GRAVEL		GLENN ANDERSON PAXTON NEBR 65155	ROADSTONE FILL	10 5	LAND TREATMENT IS ADEQUATE
/ / /SE 4-13N-37W ABANDONED	SAND & GRAVEL			FILL	22 0	LAND TREATMENT IS ADEQUATE
/ / /Sk 5-13N-37W ABANDONED	SAND & GRAVEL			FILL	39 0	LAND TREATMENT IS ADEQUATE
/ / /SE 5-13N-37W ABANDONED	SAND & GRAVEL			FILL	21 0	LAND TREATMENT IS ADEQUATE
/ / /Sk 6-13N-37W ABANDONED	SAND & GRAVEL			FILL	17 0	LAND TREATMENT IS ADEQUATE
/ / NE/NE 12-13N-37W INACTIVE	SAND & GRAVEL		OLSON SAND & GRAVEL FRANKLIN NEBR 68939		2 0	LAND TREATMENT IS ADEQUATE
/ / SW/NW 12-13N-37W INACTIVE	SAND & GRAVEL			CONCRETE AGG ASPHALT AGG FILL	3 0	
/ / SW/NW 2-13N-38W ABANDONED	SAND & GRAVEL			FILL	8 0	LAND TREATMENT IS ADEQUATE
/ / SE/NE 3-13N-38W ABANDONED	SAND & GRAVEL		OLSON SAND & GRAVEL FRANKLIN NEBR 68535	CONCRETE AGG FILL	10 0	LAND TREATMENT IS ADEQUATE
/ / NW/SE 3-13N-38W ABANDONED	SAND & GRAVEL			FILL	11 0	LAND TREATMENT IS ADEQUATE
/ / /Sk 4-13N-38W INACTIVE	SAND & GRAVEL		C. WHITNEY KEARNEY NEBR 66647	ASPHALT AGG	16 0	LAND TREATMENT IS ADEQUATE

KEITH

TABLE II -- SAND, GRAVEL, AND SILT PITS
JANUARY 1, 1974

COUNTY, LOCATION AND STATUS	MINERAL	FORMATION	PRODUCER - ADDRESS	USE	-ESTIMATED ACRES- MINED RECLAIMED	LAND TREATMENT

COUNTY: KEITH						

/ /SE/SW 5-13N-38W ACTIVE	SAND & GRAVEL		ARMOUR CONSTRUCTION CO OGALLALA NEBR 69153	CONCRETE AGG ASPHALT AGG ROADSTONE FILL	20 0	

/N2/NE/SE 5-13N-38W ABANDONED	SAND & GRAVEL				3 0	LAND TREATMENT IS ADEQUATE

/S2/SW/SW 6-13N-38W ABANDONED	SAND & GRAVEL		ORVILLE PCUNDS RT 2, BOX 108 OGALLALA NEBR 69153	CONCRETE AGG FILL	5 0	LAND TREATMENT IS ADEQUATE

/ /NE/NW 7-13N-38W ACTIVE	SAND & GRAVEL		HERBERT BROWN 801 E 3RD OGALLALA NEBR 69153	ASPHALT AGG CONCRETE AGG FILL	20 0	

/S2/NW/NW 8-13N-38W INACTIVE	SAND & GRAVEL				5 0	

/ / /SW 8-13N-38W INACTIVE	SILT		ORVILLE PCUNDS OGALLALA NEBR 69153	FILL	10 0	LAND TREATMENT IS ADEQUATE

/ /NE/NW 19-13N-38W INACTIVE	SAND & GRAVEL				1 0	

/ /SE/SE 1-13N-39W ACTIVE	SAND & GRAVEL		ARMOUR CONSTRUCTION CO OGALLALA NEBR 69153	CONCRETE AGG FILL ASPHALT AGG	30 0	

/ / /NW 16-13N-39W INACTIVE	SAND & GRAVEL		GAYMAN SAND & GRAVEL ACRTH PLATTE NEBR 69101	ASPHALT AGG	10 0	LAND TREATMENT IS ADEQUATE

/ /NW/NW 16-13N-39W INACTIVE	SAND & GRAVEL			ASPHALT AGG	3 0	LAND TREATMENT IS ADEQUATE

/ / /E2 17-13N-39W ABANDONED	SAND & GRAVEL		MO VALLEY CONSTR CO BOX 811 GRAND ISLAND NEBR 68861	CONCRETE AGG	35 0	LAND TREATMENT IS ADEQUATE

KEITH

TABLE II -- SAND, GRAVEL, AND SILT PITS
JANUARY 1, 1974

COUNTY, LOCATION AND STATUS	MINERAL	FORMATION	PRODUCER - ADDRESS	USE	ESTIMATED ACRES- MINED RECLAIMED	LAND TREATMENT
15-13N-40W ABANDONED	SAND & GRAVEL		CHARLES ROBACKER	CONCRETE AGG	2	LAND TREATMENT IS ADEQUATE
19-13N-40W ABANDONED	SAND & GRAVEL			FILL	50	LAND TREATMENT IS ADEQUATE
21-13N-40W ABANDONED	SAND & GRAVEL			FILL	20	LAND TREATMENT IS ADEQUATE
22-13N-40W ABANDONED	SAND & GRAVEL		DONALD P DOX BRULE NEBR 65127		5	LAND TREATMENT IS ADEQUATE
23-13N-40W ABANDONED	SAND & GRAVEL			FILL	18	LAND TREATMENT IS ADEQUATE
23-13N-40W ABANDONED	SAND & GRAVEL			FILL	26	LAND TREATMENT IS ADEQUATE
23-13N-40W ACTIVE	SAND & GRAVEL		VALLEY SAND & GRAVEL BIG SPRINGS NEBR 69122	CONCRETE AGG	4	LAND TREATMENT IS ADEQUATE
20-13N-40W ABANDONED	SAND & GRAVEL			FILL	15	LAND TREATMENT IS ADEQUATE
25-13N-41W ABANDONED	SAND & GRAVEL			FILL	16	LAND TREATMENT IS ADEQUATE
26-13N-41W INACTIVE	SAND & GRAVEL				1	
26-13N-41W ABANDONED	SAND & GRAVEL			FILL	30	LAND TREATMENT IS ADEQUATE
27-13N-41W ABANDONED	SAND & GRAVEL			FILL	19	LAND TREATMENT IS ADEQUATE

TABLE II -- SAND, GRAVEL, AND SILT PITS
 JANUARY 1, 1974

KEITH

COUNTY, LOCATION AND STATUS	MINERAL	FORMATION	PRODUCER - ADDRESS	USE	-ESTIMATED ACRES- MINED RECLAIMED	LAND TREATMENT

COUNTY: KEITH						
/ /NW/SH 28-13N-41W ABANDONED	SAND & GRAVEL			FILL	20 0	LAND TREATMENT IS ADEQUATE
/ /NE/SE 28-13N-41W ABANDONED	SAND & GRAVEL			FILL	14 0	LAND TREATMENT IS ADEQUATE
/ / C 28-13N-41W ABANDONED	SAND & GRAVEL	ABEL CONSTRUCTION CO 1815 Y ST LINCOLN NEBR 68503		CONCRETE AGG	10 0	LAND TREATMENT IS ADEQUATE
/ / NW 22-13N-41W ABANDONED	SAND & GRAVEL	ANDERSON SAND & GRAVEL SCOTT BLUFF NEBR 65361			5 0	LAND TREATMENT IS ADEQUATE
/ / E2/SE 18-14N-35W ABANDONED	SAND & GRAVEL				5 0	
/ / SE 35-14N-35W ACTIVE	SAND & GRAVEL			CONCRETE AGG ASPHALT AGG ROADSTONE	1 0	
/ / S2/SE 1-14N-38W INACTIVE	SAND & GRAVEL				11 0	
/ / NE 15-14N-38W ACTIVE	SAND & GRAVEL			CONCRETE AGG ASPHALT AGG ROADSTONE	1 0	
/ / SW 24-15N-38W INACTIVE	SAND & GRAVEL	WHITNEY SAND & GRAVEL RT 4 KEARNEY NEBR 68647		FILL	2 2	LAND TREATMENT IS ADEQUATE

COUNTY: KEVA PAPA						
/ / NW 4-32N-19W ACTIVE	SAND & GRAVEL			ROADSTONE	2 0	
/ / NE/SE 10-32N-19W ACTIVE	SILT			FILL	2 0	

KEYA PAHA

TABLE II -- SAND, GRAVEL, AND SILT PITS
JANUARY 1, 1974

COUNTY, LOCATION AND STATUS	MINERAL	FORMATION	PRODUCER - ADDRESS	USE	-ESTIMATED ACRES- MINED RECLAIMED	LAND TREATMENT

COUNTY: KEYA PAHA						
/ / SE/NE 7-32N-20W ACTIVE	SAND & GRAVEL			ROADSTONE	3 0	
/ / SW 9-32N-20W ACTIVE	SAND & GRAVEL			CONCRETE AGG ROADSTONE	2 0	LAND TREATMENT IS ADEQUATE
/ / E2 18-32N-20W ACTIVE	SAND & GRAVEL			ROADSTONE	1 0	
/ / NE/NE 23-32N-20W ACTIVE	SILT			FILL	2 0	
/ / NW/SW 1-32N-22W ACTIVE	SAND & GRAVEL			ROADSTONE	2 0	
/ / NW 13-32N-17W ACTIVE	SILT			FILL	2 0	
/ / F2 29-33N-17W ACTIVE	SILT			FILL	2 0	
/ / SW 21-32N-19W ABANDONED	SAND & GRAVEL				2 1	LAND TREATMENT IS ADEQUATE
/ / NW 13-33N-21W ACTIVE	SAND & GRAVEL			CONCRETE AGG ROADSTONE	4 0	
/ SW/NW/NW 13-32N-21W INACTIVE	SAND & GRAVEL				1 0	
/ W2/E2/W2 13-33N-21W INACTIVE	SAND & GRAVEL				1 0	
/ / SW/NE 14-32N-21W ACTIVE	SAND & GRAVEL			CONCRETE AGG ROADSTONE	8 0	

KEYA PAHA

TABLE II -- SAND, GRAVEL, AND SILT FITS
JANUARY 1, 1974

```

*****
COUNTY, LOCATION AND STATUS
*****
COUNTY: KEYA PAHA
*****
MINERAL      FORMATION      PRODUCER - ADDRESS      USE      -ESTIMATED ACRES-
                                  MINED      RECLAIMED      LAND TREATMENT
*****
/  /NE/SE    SAND & GRAVEL          ROADSTONE              2      0
14-33N-21W  INACTIVE
*****
/  /SW      SAND & GRAVEL          CONCRETE AGG          4      0
17-33N-21W  ACTIVE
*****
/  /S2/NW   SAND & GRAVEL          ROADSTONE              2      0
7-33N-23W   ACTIVE
*****
/  /NW      SILT
32-33N-23W  ACTIVE
*****
/  /SW      SAND & GRAVEL          ROADSTONE              2      0
1-33N-24W   ACTIVE
*****
/  /NE      SAND & GRAVEL          ROADSTONE              2      0
11-33N-24W  ACTIVE
*****
/  /NW      SAND & GRAVEL          ROADSTONE              2      0
1-34N-17W   ACTIVE
*****
/  /NW      SILT
18-34N-17W  ABANDONED
*****
/  /NE      SILT
31-34N-20W  ACTIVE
*****
/  /E2      SAND & GRAVEL          ROADSTONE              2      2
32-34N-22W  ABANDONED
*****
/  /NW      SAND & GRAVEL          ROADSTONE              3      0
10-34N-24W  ACTIVE
*****
/  /NW      SAND & GRAVEL          ROADSTONE              2      0
28-35N-17W  ACTIVE
*****

```

KEYA PAHA

TABLE II -- SAND, GRAVEL, AND SILT FITS
JANUARY 1, 1974

```

*****
COUNTY, LOCATION AND STATUS MINERAL FORMATION PRODUCER - ADDRESS USE -ESTIMATED ACRES-
MINED RECLAIMED LAND TREATMENT
COUNTY: KEYA PAHA
/ / /SW SAND & GRAVEL ROADSTONE 2 0
34-35N-17W ACTIVE
/ / /NW SAND & GRAVEL ROADSTONE 3 0
33-35N-18W ACTIVE
/ / /SE SAND & GRAVEL ROADSTONE 2 0
33-35N-18W ACTIVE
/ / /SE/SW SAND & GRAVEL ROADSTONE 1 0
23-35N-20W ABANDONED
COUNTY: KIMBALL
/ /NE/SE SAND & GRAVEL ROADSTONE 7 0
15-12N-56W INACTIVE
/ / /NE SAND & GRAVEL MC VALLEY CCNSTR CC FILL 10 0
22-14N-54W ACTIVE BOX 811
GRAND ISLAND
NEBR 68801
/ / /SF/NW SAND & GRAVEL ROADSTONE 3 0
1-14N-55W ACTIVE KIMBALL
NEBR 69145
/ /NW/NW SAND & GRAVEL ROADSTONE 25 0
5-14N-57W INACTIVE MC VALLEY CCNSTR CO
BOX 811
GRAND ISLAND
NEBR 68801
/ /SW/NW SAND & GRAVEL CONCRETE AGG 9 0
12-14N-55W INACTIVE MC VALLEY CCNSTR CC
BOX 811
GRAND ISLAND
NEBR 68801
/ / /NW SAND & GRAVEL ROADSTONE 7 0
6-15N-53W INACTIVE
    
```

KIMBALL

TABLE II -- SAND, GRAVEL, AND SILT PITS
JANUARY 1, 1974

```

*****
COUNTY, LOCATION AND STATUS MINERAL FORMATION PRODUCER - ADDRESS USF -ESTIMATED ACQFS-
MINEO RECLAIMED LAND TREATMENT
COUNTY: KIMBALL
-----
/ /NW/NW SAND & GRAVEL MC VALLEY CONSTR CO ROADSTONE 2 0
14-15N-54W INACTIVE BOX 811
GRAND ISLAND
NEBR 68801
-----
/ /SE/SE SAND & GRAVEL MC VALLEY CONSTR CO FILL ROADSTONE 20 0
20-15N-54W ACTIVE BOX 811
ROADSTONE
CONCRETE AGG
GRAND ISLAND
NEBR 68801
-----
/ /NW/NW SAND & GRAVEL PCN JOHNSON ROADSTONE 15 0
23-15N-54W ABANDONED DIX LAND TREATMENT
NEBR 69133 ROADSTONE IS ADEQUATE
-----
/ /NE/NE SAND & GRAVEL MO VALLEY CONSTR CO CONCRETE AGG 10 C
29-15N-54W ACTIVE BOX 811
ROADSTONE
GRAND ISLAND
NEBR 68801
-----
/ /NW/NW SAND & GRAVEL F. S. GRIFFITH ROADSTONE 2 0
10-15N-55W INACTIVE DIX
NEBR 69133
-----
/ /NW/SW SAND & GRAVEL WILSON BPCS INC CONCRETE AGG 10 C
20-15N-55W INACTIVE P O BOX 501
KIMBALL
NEBR 68145
-----
/ / SW SAND & GRAVEL NEBRASKA DEPT RCADS CONCRETE AGG 1
30-15N-56W ACTIVE BOX 54755 ASPHALT AGG
LINCLEN ROADSTONE
NEBR 68509
-----
/ /NW/NE SAND & GRAVEL RUTH LINA 5 0
32-15N-56W INACTIVE KIMBALL
NEBR 69145
-----
/ /NE/SE SAND & GRAVEL MO VALLEY CONSTR CO CONCRETE AGG 20 0
32-15N-56W INACTIVE BOX 811
FILL
GRAND ISLAND
NEBR 68801
-----
/ /NW/NW SAND & GRAVEL HOWARD LUKASSEN ROADSTONE 3 0
4-15N-57W INACTIVE KIMBALL
NEBR 69145

```

TABLE II -- SAND, GRAVEL, AND SILT PITS
 JANUARY 1, 1974

KIMBALL

COUNTY, LOCATION AND STATUS	MINERAL	FORMATION	PRODUCER - ADDRESS	USE	- ESTIMATED ACRES - MINED RECLAIMED	LAND TREATMENT
COUNTY: KIMBALL						
/ /NW/SW 17-15N-57W INACTIVE	SAND & GRAVEL		MG VALLEY CONSTR CC BOX 811 GRAND ISLAND NEBR 68801	ROADSTONE	3 0	
/ /SW/SW 32-15N-57W INACTIVE	SAND & GRAVEL		MD VALLEY CONSTR CC BOX 811 GRAND ISLAND NEBR 68801	CONCRETE AGG FILL	1 0	
/ /N2/E 1-15N-58W INACTIVE	SAND & GRAVEL		MC VALLEY CONSTR CC BOX 811 GRAND ISLAND NEBR 68801	CONCRETE AGG ASPHALT AGG	10 0	
/ /NW/SW 7-16N-54W INACTIVE	SAND & GRAVEL		ROBERT PETERSON DIX NEBR 69133	ROADSTONE	4 0	
/ /SW/SW 24-16N-56W INACTIVE	SAND & GRAVEL		EVERETT JOHNSON KIMBALL NEBR 69145	ROADSTONE	2 0	
COUNTY: KNCX						
/ / /NW 9-29N-5W INACTIVE	SAND & GRAVEL		COLTTS CONSTRUCTION CC CREIGHTON NEBR 68729		5 0	
/ / /SW 22-29N-5W ABANDONED	SAND & GRAVEL				2 2	LAND TREATMENT IS ADEQUATE
/ / /NW 27-29N-5W ABANDONED	SAND & GRAVEL				2 2	LAND TREATMENT IS ADEQUATE
/NE/NW/SW 20-29N-6W INACTIVE	SAND & GRAVEL				1 0	
/ / /NE 35-29N-6W ACTIVE	SAND & GRAVEL		COLTTS CONSTRUCTION CC CREIGHTON NEBR 68729	CONCRETE AGG ROADSTONE ASPHALT AGG	7 0	

KNCX

TABLE II -- SAND, GRAVEL, AND SILT PITS
JANUARY 1, 1974

COUNTY, LOCATION AND STATUS	MINERAL	FORMATION	PRODUCER - ADDRESS	USE	ESTIMATED ACRES - MINED	RECLAIMED	LAND TREATMENT

COUNTY: KNCX							
/NE/SW/SW 24-29N-7W INACTIVE	SAND & GRAVEL				1	0	
/SW/SE/SE 24-29N-7W INACTIVE	SAND & GRAVEL				1	0	
/ / /NW 33-30N-4W ACTIVE	SAND & GRAVEL	CCUTTS CONSTRUCTION CC CREIGHTON NEBR 68729	ROADSTONE		18	0	
/ / /SW 28-30N-5W INACTIVE	SAND & GRAVEL	CCUTTS CONSTRUCTION CO CREIGHTON NEBR 68725	ROADSTONE		6	3	
/ / /NE 29-30N-5W INACTIVE	SAND & GRAVEL	CCUTTS CONSTRUCTION CC CREIGHTON NEBR 68729			6	0	
/ / /SE 4-30N-7W INACTIVE	SAND & GRAVEL	VERDIGRE SAND & GRAVEL VERDIGRE NEBR 68783	ROADSTONE		5	5	LAND TREATMENT IS ADEQUATE
/ / /NE 9-30N-7W INACTIVE	SAND & GRAVEL	VERDIGRE SAND & GRAVEL VERDIGRE NEBR 68783			4	0	
/ / /NW 11-30N-7W INACTIVE	SAND & GRAVEL	VERDIGRE SAND & GRAVEL VERDIGRE NEBR 68783			6	0	
/ / /SW 12-30N-7W ACTIVE	SAND & GRAVEL	VERDIGRE SAND & GRAVEL VERDIGRE NEBR 68783	CONCRETE AGG ROADSTONE ASPHALT AGG		12	0	
/ /SW/NW 28-30N-7W ACTIVE	SAND & GRAVEL	VERDIGRE SAND & GRAVEL VERDIGRE NEBR 68783	ROADSTONE		6	0	
/ / /SE 18-31N-4W ACTIVE	SAND & GRAVEL	NICKELS GRAVEL BLOOMFIELD NEBR 68718	ROADSTONE		23	0	
/ / /NE 23-31N-5W ACTIVE	SAND & GRAVEL	BROCKMAN SAND & GRAVEL BLOOMFIELD NEBR 68718	ROADSTONE		13	10	LAND TREATMENT IS ADEQUATE

TABLE II -- SAND, GRAVEL, AND SILT PITS
JANUARY 1, 1974

KNCX

COUNTY, LOCATION AND STATUS	MINERAL	FORMATION	PRODUCER - ADDRESS	USE	-ESTIMATED ACRES- MINED RECLAIMED	LAND TREATMENT

COUNTY: KNCX						
/NE/SW/SW 22-31N-7W INACTIVE	SAND & GRAVEL				1	0
/ / NW 12-32N-3W ACTIVE	SAND & GRAVEL	MO VALLEY CCNSTR CC BCX 811 GRAND ISLAND NEBR 68801	CONCRETE AGG ROADSTONE		89	0

/NW/NE/SW 12-32N-3W INACTIVE	SAND & GRAVEL				1	0
/ / SW 24-32N-5W ABANDONED	SAND & GRAVEL				30	15

/ / SW 25-32N-5W INACTIVE	SAND & GRAVEL	CROSLY SAND & GRAVEL NIOBRARA NEBR 68760	ROADSTONE		8	0
/ / SW 25-32N-6W ACTIVE	SAND & GRAVEL	CROSLY SAND & GRAVEL NIOBRARA NEBR 68760	ROADSTONE		17	0

/ / NE 2-32N-8W ABANDONED	SAND & GRAVEL				40	20
/ / NE 28-33N-4W ACTIVE	SAND & GRAVEL	CROSLY SAND & GRAVEL NIOBRARA NEBR 68760	ROADSTONE		25	0
/ / SE 28-33N-4W INACTIVE	SAND & GRAVEL	CROSLY SAND & GRAVEL NIOBRARA NEBR 68760	ASPHALT AGG ROADSTONE FILL		1	0
/ / NE 10-33N-8W INACTIVE	SAND & GRAVEL	CROSLY SAND & GRAVEL NIOBRARA NEBR 68760	ROADSTONE		5	0

COUNTY: LANCASTER						
/ / NE/SW 4-7N-6E ABANDONED	SAND & GRAVEL				3	0

LANCASTER

TABLE II -- SAND, GRAVEL, AND SILT PITS
JANUARY 1, 1974

```

*****
COUNTY, LOCATION AND STATUS MINERAL FORMATION PRODUCER - ADDRESS USE -ESTIMATED ACRES- MINEC RECLAIMEC LAND TREATMENT
*****
COUNTY: LANCASTER
-----
/ /SW/SE SAND 2 0
4- 7N- 6E ABANDONED
/ /NW/SE SAND 3 0
9- 7N- 7E ABANDONED
/NE/NE/NW SAND 2 0
17- 7N- 7E ABANDONED
/ /NW/SE SAND LANCASTER COUNTY FILL 7 0
21- 8N- 6E ACTIVE LINCOLN NEBR 68508
/ /SW/NW SAND 1 0
8- 8N- 7E ABANDONED LAND TREATMENT IS ADEQUATE
/ /SE/SE SAND 1 1
21- 9N- 5E ABANDONED LAND TREATMENT IS ADEQUATE
/ / /NE SAND 1 0
28- 9N- 5E ABANDONED
/ /NW/SW SAND 1 0
35- 9N- 5E ABANDONED LAND TREATMENT IS ADEQUATE
/ /W2/NE SAND 3 0
7- 9N- 6E INACTIVE
/ /NW/SE SAND 2 0
14- 9N- 6E ABANDONED LAND TREATMENT IS ADEQUATE
/ /N2/SE SAND 3 3
32- 9N- 8E ABANDONED CONVERTED TO RECREATION
/ /SW/NE SAND & GRAVEL 3 3
30-10N- 5E ABANDONED CONVERTED TO RECREATION
-----

```

LANCASTER

TABLE II -- SAND, GRAVEL, AND SILT PITS
JANUARY 1, 1974

COUNTY, LOCATION AND STATUS	MINERAL	FORMATION	PRODUCER - ADDRESS	USE	-ESTIMATED ACRES- MINED	RECLAIMED	LAND TREATMENT
LANCASTER							
3-10N-6E ABANDONED	SAND				3	0	LAND TREATMENT IS ADEQUATE
12-10N-6E ABANDONED	SAND & GRAVEL			BUILDING FILL	2	0	CONVERTED TO HOUSING
12-10N-6E ABANDONED	SAND & GRAVEL				3	0	CONVERTED TO HOUSING
28-10N-6E ABANDONED	SAND & GRAVEL				6	6	CONVERTED TO RECREATION
28-10N-6E ABANDONED	SAND				2	2	CONVERTED TO RECREATION
6-10N-7E ACTIVE	GRAVEL		RUC IRONS RT 8 LINCOLN NEBR 68516		4	0	
24-11N-5E ABANDONED	SAND				1	1	LAND TREATMENT IS ADEQUATE
30-11N-5E ABANDONED	SAND				1	1	CONVERTED TO PASTURE
11-11N-6E ABANDONED	SAND				2	0	LAND TREATMENT IS ADEQUATE
27-11N-6E ABANDONED	SAND				3	3	LAND TREATMENT IS ADEQUATE
27-11N-6E ABANDONED	SAND			FILL	3	3	LAND TREATMENT IS ADEQUATE

LANCASTER

TABLE II -- SAND, GRAVEL, AND SILT FITS
JANUARY 1, 1974

```

*****
COUNTY, LOCATION AND STATUS      MINERAL      FORMATION      PRODUCER - ADDRESS      USE      -ESTIMATED ACRES-
*****                               *****                               *****                               *****
COUNTY: LANCASTER                *****                               *****                               *****
-----
/ /NW/SE      SAND                /E2/NE      33-11N-6E      ABANDONED      3      3      LAND TREATMENT
27-11N-6E      ACTIVE                /NW/SE      34-11N-6E      ACTIVE                3      0
-----
/ /SW/SE      SAND                /W2         34-11N-6E      ABANDONED      6      6      LAND TREATMENT
/ /C          SAND                /C          34-11N-6E      ABANDONED      4      0      LAND TREATMENT
25-11N-8E      ABANDONED                /W2         25-11N-8E      ABANDONED      2      0      LAND TREATMENT
/ /SE/NE      SAND                /SE/NE      27-12N-6E      ABANDONED      1      1      LAND TREATMENT
/ /SF/NW      SAND                /SF/NW      27-12N-6E      ABANDONED      1      1      LAND TREATMENT
/ /SE/NW      SAND & GRAVEL      /SE/NW      8-12N-7E      ABANDONED      2      0      LAND TREATMENT
COUNTY: LINCOLN                *****                               *****
-----
/ /W2/SW/SW  SAND & GRAVEL      /W2/SW/SW  1-11N-26W      INACTIVE                12     0
/NE/SW/NW    SAND & GRAVEL      /NE/SW/NW  2-11N-26W      ABANDONED      3      0
-----

```

TABLE II -- SAND, GRAVEL, AND SILT PITS
JANUARY 1, 1974

LINCOLN

COUNTY, LOCATION AND STATUS	MINERAL	FORMATION	PRODUCER - ADDRESS	USE	-ESTIMATED ACRES- MINED RECLAIMED	LAND TREATMENT
***** COUNTY: LINCOLN / /SE/NE 3-11N-26W ABANDONED	SAND & GRAVEL				15	0
/ /E2/NW 22-11N-26W ABANDONED	SAND & GRAVEL				5	0
/ /N2/SW 19-12N-26W INACTIVE	SAND & GRAVEL			FILL	30	0
/ / /SW 20-12N-26W INACTIVE	SAND & GRAVEL			FILL	42	0
/ /NE/NE 29-12N-26W INACTIVE	SAND & GRAVEL			FILL	15	0
/ / /SE 33-12N-26W ABANDONED	SAND & GRAVEL		LINCOLN COUNTY HIGHWAY DEPT COUNTY ENGINEER NORTH PLATTE NEBR 65101		5	0
/E2/SE/SE 9-12N-27W INACTIVE	SAND & GRAVEL			FILL	5	0
/ / /NE 16-12N-27W ABANDONED	SAND & GRAVEL			CONCRETE AGG ASPHALT AGG FILL	25	25
/ /S2/NE 17-12N-27W INACTIVE	SAND & GRAVEL				27	0
/N2/NE/NE 18-12N-27W INACTIVE	SAND & GRAVEL				7	0
/S2/SE/SE 18-12N-27W ABANDONED	SAND & GRAVEL			CONCRETE AGG ASPHALT AGG FILL	5	5
						LAND TREATMENT IS ADEQUATE

TABLE II -- SAND, GRAVEL, AND SILT PITS
JANUARY 1, 1974

```

*****
COUNTY, LOCATION AND STATUS MINERAL FORMATION PRODUCER -- ADDRESS USE ESTIMATED ACRES--
MINEC RECLAIMED LAND TREATMENT
COUNTY: LINCOLN
-----
/ /NE/NE SAND & GRAVEL 5 0
22-12N-27h ABANDONED
/ /SW/SW SAND & GRAVEL 22 0
22-12N-27h ACTIVE WORLEY SAND & GRAVEL
CURTIS NEBR 65025
/ / NE SAND & GRAVEL ASPHALT AGG 2 C
23-12N-27h ACTIVE WCRLEY SAND & GRAVEL
CURTIS NEBR 69025
/ /S2/NE SAND & GRAVEL 33 C
23-12N-27h INACTIVE FILL
/ /S2/SW SAND & GRAVEL 36 0
23-12N-27h ACTIVE BIG CROW SAND & GRAVEL
701 CENTER AVENUE CONCRETE AGG
CURTIS NEBR 65025 ROADSTONE
/ /E2/SE SAND & GRAVEL 47 0
23-12N-27h ACTIVE BIG CROW SAND & GRAVEL
701 CENTER AVENUE CONCRETE AGG
CURTIS NEBR 69025
/ / S2 SAND & GRAVEL 21 C
24-12N-27h INACTIVE FILL
/ /N2/NE SAND & GRAVEL 4 4
1-12N-28h INACTIVE CONCRETE AGG
ASPHALT AGG REST AREA
FILL LAND TREATMENT
/ /N2/NW SAND & GRAVEL 15 15
2-12N-28h ABANDONED CONCRETE AGG LAND TREATMENT
ASPHALT AGG IS ADEQUATE
FILL
/ /N2/NE SAND & GRAVEL 14 C
3-12N-28h INACTIVE MC VALLEY CNSTR CO
RCX 811
GRAND ISLAND NEBR 68801
/ / S2 SAND & GRAVEL 20 0
4-12N-28h INACTIVE GAYMAN SAND & GRAVEL
NCPTF PLATTE NEBR 651C1

```

LINCOLN

TABLE II --- SAND, GRAVEL, AND SILT PITS
JANUARY 1, 1974

COUNTY, LOCALITY AND STATUS	MINERAL	FORMATION	PRODUCER - ADDRESS	USE	-ESTIMATED ACRES- MINED RECLAIMED	LAND TREATMENT
COUNTY: LINCOLN						
/ / C/A2 4-12N-28h INACTIVE	SAND & GRAVEL				5 0	
/S2/NE/NE 5-12N-28h ACTIVE	SAND & GRAVEL	MILTCA FITCH MAXWELL NEBR 69151	CONCRETE AGG	24	0	
/ /NW/SW 27-13N-28h INACTIVE	SAND & GRAVEL			3	0	
/ /NE/SE 28-13N-28h INACTIVE	SAND & GRAVEL			10	0	
/ /SW/SW 30-13N-28h INACTIVE	SAND & GRAVEL	MC VALLEY CONSTR CO BCX 811 GRAND ISLAND NEBR 68801		12	0	
/ /NE/NE 31-13N-28h INACTIVE	SAND & GRAVEL			25	0	
/ /SE/SE 32-13N-28h INACTIVE	SAND & GRAVEL			10	0	
/ /SW/NW 33-13N-28h INACTIVE	SAND & GRAVEL			8	0	
/ /NW/SE 33-13N-28h INACTIVE	SAND & GRAVEL			5	0	
/ /S2/SW 34-13N-28h INACTIVE	SAND & GRAVEL			30	0	
/ /SE/NE 36-13N-28h INACTIVE	SAND & GRAVEL			4	0	

LINCOLN

TABLE II -- SAND, GRAVEL, AND SILT PITS
JANUARY 1, 1974

COUNTY, LOCATION AND STATUS	MINERAL	FORMATION	PRODUCER - ADDRESS	USE	-ESTIMATED ACRES- MINED RECLAIMED	LAND TREATMENT

COUNTY: LINCOLN						
/SE/NE/SE 36-13N-28W INACTIVE	SAND & GRAVEL				3	0

/ / / C 17-13N-29W ABANDONED	SAND & GRAVEL			CONCRETE AGG ASPHALT AGG FILL	24	24

/ /N2/NW 18-13N-29W ABANDONED	SAND & GRAVEL				35	35

/ /NW/NE 22-13N-29W ABANDONED	SAND & GRAVEL			CONCRETE AGG ASPHALT AGG FILL	16	16

/ /NW/SW 22-13N-29W INACTIVE	SAND & GRAVEL			CONCRETE AGG ASPHALT AGG FILL	10	10

/S2/SW/NW 23-13N-29W INACTIVE	SAND & GRAVEL				7	0

/ /NE/SW 23-13N-29W INACTIVE	SAND & GRAVEL				6	0

/ /S2/SW 23-13N-29W INACTIVE	SAND & GRAVEL				10	0

/ C/E2/W2 25-13N-29W INACTIVE	SAND & GRAVEL				10	0

/ /SE/NE 26-13N-29W INACTIVE	SAND & GRAVEL				8	0

/ / /NE 2-13N-30W ACTIVE	SAND & GRAVEL			CONCRETE AGG ASPHALT AGG ROCKSTONE	5	0

/ /E2/NE 8-13N-30W INACTIVE	SAND & GRAVEL		GAYMAN SAND & GRAVEL NORTH PLATTE NEBR 65101		5	0

LINCOLN
 TABLE II -- SAND, GRAVEL, AND SILT FILLS
 JANUARY 1, 1974

COUNTY, LOCATION AND STATUS	MINERAL	FORMATION	PRODUCER - ADDRESS	USE	-ESTIMATED ACRES- MINED RECLAIMED	LAND TREATMENT
COUNTY: LINCOLN						
/ / /N/	SAND & GRAVEL		GAYMAN SAND & GRAVEL NORTH PLATTE NEBR 69101	ROADSTONE	9	0
/ /S2/NW	SAND & GRAVEL		GAYMAN SAND & GRAVEL NORTH PLATTE NEBR 69101		12	0
/ / C/SE	SAND & GRAVEL				32	C
/ /S2/SE	SAND & GRAVEL				20	0
/ /S2/SE	SAND & GRAVEL		NORTHWESTERN ENGR CO RAPID CITY SDAK 57701		15	0
/ /S2/SW	SAND & GRAVEL				10	0
/ /NE/NE	SAND & GRAVEL		GAYMAN SAND & GRAVEL NORTH PLATTE NEBR 69101	ASPHALT AGG	4	0
/ /SW/NW	SILT		MILTON ICEBEY RT 4 NORTH PLATTE NEBR 69101	ASPHALT AGG	5	0
/ /SW	SAND & GRAVEL		GAYMAN SAND & GRAVEL NORTH PLATTE NEBR 69101	ASPHALT AGG	2	0
/ /N2/NE	SAND & GRAVEL		GAYMAN SAND & GRAVEL NORTH PLATTE NEBR 69101	ASPHALT AGG	4	0
/ /NE	SAND & GRAVEL		GAYMAN SAND & GRAVEL NORTH PLATTE NEBR 69101	ASPHALT AGG FILL	9	0

LINCOLN

TABLE II -- SAND, GRAVEL, AND SILT PITS
JANUARY 1, 1974

COUNTY, LOCATION AND STATUS	MINERAL	FORMATION	PRODUCER - ADDRESS	USE	-ESTIMATED ACRES- MINED RECLAIMED	LAND TREATMENT

COUNTY: LINCOLN						
/ /N2/S2 5-13N-31W INACTIVE	SAND & GRAVEL				35 0	
/ /NE/SE 6-13N-31W INACTIVE	SAND & GRAVEL				10 0	
/ /N2/NE 11-13N-31W ABANDONED	SAND & GRAVEL			CONCRETE AGG ASPHALT AGG FILL	25 25	LAND TREATMENT IS ADEQUATE
/ /N2/NE 1-13N-32W INACTIVE	SAND & GRAVEL				28 0	
/SW/SW/SW 6-13N-34W INACTIVE	SAND & GRAVEL		CLSON SAND & GRAVEL CO FRANKLIN NEBR 68939		10 0	
/ /NE/SE 5-14N-30W ACTIVE	SILT		CHARLES H MCCRONF RT 3 NORTH PLATTE NEBR 69101	ASPHALT AGG	11 0	
/W2/SW/SW 21-14N-30W INACTIVE	SAND & GRAVEL				5 0	
/ /E2/NE 28-14N-30W ABANDONED	SAND & GRAVEL		GAYMAN SAND & GRAVEL NORTH PLATTE NEBR 69101	CONCRETE AGG ROADSTONE	11 0	
/ /W2/NE 28-14N-30W INACTIVE	SAND & GRAVEL				9 0	
/ /SE/NE 29-14N-30W INACTIVE	SAND & GRAVEL				4 0	
/ /N2/NE 29-14N-30W ACTIVE	SAND & GRAVEL		CEMENT PRODUCTS INC 520 E 7TH ST NORTH PLATTE NEBR 69101	CONCRETE AGG	10 0	

LINCOLN

TABLE II -- SAND, GRAVEL, AND SILT PITS
JANUARY 1, 1974

COUNTY, LOCATION AND STATUS	MINERAL	FORMATION	PRODUCER - ADDRESS	USE	ESTIMATED ACRES - MINED	RECLAIMED	LAND TREATMENT

COUNTY: LINCOLN							
/ /NW/NE 34-14N-30W ACTIVE	SAND & GRAVEL		CEMENT PRODUCTS INC 520 E. 7TH ST NORTH PLATTE NEBR 69101	CONCRETE AGG ASPHALT AGG ROADSTONE	3	0	
/ /NE/SW 35-14N-30W INACTIVE	SAND & GRAVEL		BREWER SAND & GRAVEL 1200 E FRONT ST NORTH PLATTE NEBR 69101		4	0	
/ /S2/SE 35-14N-30W INACTIVE	SAND & GRAVEL		GAYMAN SAND & GRAVEL NORTH PLATTE NEBR 65101		5	0	
/ / /SW 36-14N-30W ACTIVE	SAND & GRAVEL		WESTERN ENGR CO INC PARLAN ICWA 51537	CONCRETE AGG ASPHALT AGG ROADSTONE	2	0	
/ /SW/NE 25-14N-31W ABANDONED	SAND & GRAVEL			CONCRETE AGG	35	0	
/ /NW/SW 27-14N-31W INACTIVE	SAND & GRAVEL				3	0	
/ /SW/SW 27-14N-31W INACTIVE	SAND & GRAVEL		GAYMAN SAND & GRAVEL NORTH PLATTE NEBR 65101		40	0	
/ /NE/SE 27-14N-31W INACTIVE	SAND & GRAVEL				10	0	
/ /SW/SW 28-14N-31W INACTIVE	SAND & GRAVEL		SIMON CONSTRUCTION CO 810 EAST 7TH ST NORTH PLATTE NEBR 69101	CONCRETE AGG	20	0	
/ /W2/NW 32-14N-31W ACTIVE	SAND & GRAVEL		FRANK ALBRECHT 710 WEST 5TH ST NORTH PLATTE NEBR 69101	CONCRETE AGG	12	0	
/ /SE/SE 33-14N-31W ABANDONED	SAND & GRAVEL				5	0	

TABLE II --- SAND, GRAVEL, AND SILT PITS
JANUARY 1, 1974

COUNTY, LOCATION AND STATUS	MINERAL	FORMATION	PRODUCER - ADDRESS	USE	ESTIMATED ACRES-MINED RECLAIMED	LAND TREATMENT

COUNTY: LINCOLN						
/ /SE/NW 35-14N-31W INACTIVE	SAND & GRAVEL				10 10	LAND TREATMENT IS ADEQUATE
/ /S2/NW 26-14N-31W INACTIVE	SAND & GRAVEL				40 0	
/ / /SE 28-14N-32W ABANDONED	SAND & GRAVEL				5 0	
/ /N2/NE 32-14N-32W ABANDONED	SAND & GRAVEL			CONCRETE AGG	2 0	
/ /NE/SW 32-14N-32W INACTIVE	SAND & GRAVEL			CONCRETE AGG ASPHALT AGG FILL	7 0	
/ /S2/S2 33-14N-32W INACTIVE	SAND & GRAVEL				54 0	
/ /NW/NE 24-14N-32W ABANDONED	SAND & GRAVEL		CHARLES FUEBNER HERSHEY NEBR 65143	CONCRETE AGG	10 0	
/NW/SE/NW 26-14N-33W INACTIVE	SAND & GRAVEL				3 0	
/ / /N2 26-14N-33W ABANDONED	SAND & GRAVEL		PLATTE VALLEY IRRIG CI HERSHEY NEBR 65143	CONCRETE AGG	25 0	
/ / /NE 31-14N-33W ACTIVE	SAND & GRAVEL		ANDERSON SAND & GRAVEL SCOTT SBLUFF NEBR 69361		7 0	
/S2/SW/NE 31-14N-33W INACTIVE	SAND & GRAVEL			CONCRETE AGG ASPHALT AGG FILL	10 10	LAND TREATMENT IS ADEQUATE
/ /S2/NE 22-14N-33W ACTIVE	SAND & GRAVEL				5 0	

TABLE II -- SAND, GRAVEL, AND SILT PITS
JANUARY 1, 1974

LINCOLN

COUNTY, LOCATION AND STATUS	MINERAL	FORMATION	PRODUCER - ADDRESS	USE	ESTIMATED ACRES - MINFC RECLAIMED	LAND TREATMENT

COUNTY: LINCOLN						
/ NW/SW 32-14N-33W ACTIVE	SAND & GRAVEL		OLSON SANC & GRAVEL FRANKLIN NEBR 68939	ASPHALT AGG	6	C
/ S2/W4 23-14N-33W INACTIVE	SAND & GRAVEL		MC VALLEY CNSTR CO BOX 811 GRAND ISLAND NEBR 68801		5	0

/ N2/SW 36-14N-33W INACTIVE	SAND & GRAVEL				30	0
/ SE/NE 34-14N-34W INACTIVE	SAND & GRAVEL			CONCRETE AGG ASPHALT AGG FILL	5	5
/ SW/NE 34-14N-34W INACTIVE	SAND & GRAVEL			CONCRETE AGG ASPHALT AGG FILL	7	7
/ SE/NE 35-14N-34W ACTIVE	SAND & GRAVEL		LINCOLN CC HWY DEPT NORTH PLATTE NEBR 69101		9	0
/ SW/NE 35-14N-34W INACTIVE	SAND & GRAVEL		OLSON SANC & GRAVEL FRANKLIN NEBR 68939		5	C
/ SE/NE 36-14N-34W INACTIVE	SAND & GRAVEL				5	0
/ W2/NW 36-14N-34W ACTIVE	SAND & GRAVEL		OLSON SANC & GRAVEL FRANKLIN NEBR 68939	ASPHALT AGG	6	C

COUNTY: LCGAN						
/ NW/NE 15-17N-28W ACTIVE	SILT			ASPHALT AGG FILL	1	0
/ SW/SE 24-20N-27W ACTIVE	SILT			FILL	2	0

LCUP

TABLE II -- SAND, GRAVEL, AND SILT PITS
JANUARY 1, 1974

COUNTY, LOCATION AND STATUS	MINERAL	FORMATION	PRODUCER - ADDRESS	USE	ESTIMATED ACRFS- MINED RECLAIMED	LAND TREATMENT

COUNTY: LCUP						
/ / /SW	SAND & GRAVEL		ASPHALT AGG	ASPHALT AGG	5	5
25-2IN-17W						CONVERTED TO RECREATION
ABANDONED						

/ / /SE	SAND & GRAVEL		MULLIGAN SAND & GRAVEL BURWELL NEBR 68823	CONCRETE AGG	5	C
26-2IN-17W						LAND TREATMENT IS ADEQUATE
ABANDONED						

/ / /SW	SAND & GRAVEL		MULLIGAN SAND & GRAVEL BURWELL NEBR 68823	CONCRETE AGG ROADSTONE ASPHALT AGG	5	C
27-2IN-17W						
ACTIVE						

/ / /SE	SAND & GRAVEL		MULLIGAN SAND & GRAVEL BURWELL NEBR 68823	CONCRETE AGG ROADSTONE	5	0
27-2IN-17W						LAND TREATMENT IS ADEQUATE
ABANDONED						

/ / /SE/SW	SAND & GRAVEL		CHARLES SCHULER TAYLOR NEBR 68879	CONCRETE AGG ROADSTONE ASPHALT AGG	9	0
15-2IN-18W						
ACTIVE						

/ / /SW	SAND & GRAVEL		D LUTHER BROKEN BOW NEBR 68822	ASPHALT AGG	11	0
16-2IN-18W						
ACTIVE						

/ / /SE	SAND & GRAVEL		CHARLES SCHULER TAYLOR NEBR 68879	CONCRETE AGG ASPHALT AGG ROADSTONE	1	0
16-2IN-18W						
ACTIVE						

/ / /SE/SE	SAND & GRAVEL		MIDDLE LOUP SAND & GRA GATES NEBR 68839	CONCRETE AGG ROADSTONE	5	0
16-2IN-18W						LAND TREATMENT IS ADEQUATE
ABANDONED						

/SW/SE/SE	SAND & GRAVEL		MIDDLE LOUP SAND & GRA GATES NEBR 68839	CONCRETE AGG ROADSTONE	5	0
16-2IN-18W						LAND TREATMENT IS ADEQUATE
INACTIVE						

/ / /N2/SE	SAND & GRAVEL		MO VALLEY CONSTR CC BOX 811 GRAND ISLAND NEBR 68801	CONCRETE AGG ROADSTONE	5	0
16-2IN-18W						LAND TREATMENT IS ADEQUATE
ABANDONED						

/ / / / C	SAND & GRAVEL			CONCRETE AGG	6	0
22-2IN-18W						
ACTIVE						

TABLE II -- SAND, GRAVEL, AND SILT PITS
JANUARY 1, 1974

LCUP

COUNTY, LOCATION AND STATUS	MINERAL	FORMATION	PRODUCER - ADDRESS	USE	ESTIMATED ACRES-MINED RECLAIMMFC	LAND TREATMENT

COUNTY: LCUP						
/ /N2/SW 2-24N-20W ACTIVE	SAND & GRAVEL			CONCRETE AGG ROADSTONE	9	0

COUNTY: MADISON						
/ /SW/NE 2-23N-1W ABANDONED	GRAVEL SAND & GRAVEL			CONCRETE AGG ROADSTONE BUILDING	40	15
/ /SE/NW 2-23N-1W ACTIVE	GRAVEL SAND & GRAVEL SAND		EINIG SAND & GRAVEL RT 2 NORFOLK NEBR 68701	CONCRETE AGG ROADSTONE BUILDING	27	0
/ /N2 3-23N-1W ACTIVE	GRAVEL SAND & GRAVEL SAND		ELKHORN CONSTRUCTION S 13 ST NORFOLK NEBR 68701	CONCRETE AGG ROADSTONE BUILDING ASPHALT AGG	160	100
/ /E2/NE 4-23N-1W INACTIVE	GRAVEL SAND & GRAVEL SAND		GERHOLT CONSTRUCTION 409 PROSPECT ST NORFOLK NEBR 68701	CONCRETE AGG ROADSTONE BUILDING ASPHALT AGG	41	5
/ /NE/NW 5-23N-1W ACTIVE	GRAVEL SAND & GRAVEL SAND		MIDWEST BRIDGE & CONSTRUCTION S 13 ST NORFOLK NEBR 68701	CONCRETE AGG ROADSTONE BUILDING	30	0
/ /S2/SE 32-24N-1W ACTIVE	GRAVEL SAND & GRAVEL SAND		GERHOLT CONSTRUCTION 409 PROSPECT ST NORFOLK NEBR 68701	CONCRETE AGG ROADSTONE BUILDING	67	0
/ /SW/SW 33-24N-1W ACTIVE	SAND & GRAVEL		GERHOLT CONSTRUCTION 409 PROSPECT ST NORFOLK NEBR 68701	CONCRETE AGG ROADSTONE BUILDING	16	0
/ /NW/SE 30-24N-2W ABANDONED	SAND & GRAVEL		GLENN BONGE 1208 NORFOLK AVE NORFOLK NEBR 68701	CONCRETE AGG ROADSTONE BUILDING	35	20

						CONVERTED TO TRAILER HOUSING

MADISON

TABLE II -- SAND, GRAVEL, AND SILT PITS
JANUARY 1, 1974

COUNTY, LOCATION AND STATUS	MINERAL	FORMATION	PRODUCER - ADDRESS	USF	-ESTIMATED ACRES- MINED RECLAIMED	LAND TREATMENT

CCOUNTY: MADISON	*****					
/E2/Sw/SE 32-24N-2W INACTIVE	SAND & GRAVEL				8 0	

/NW/NW/SF 11-24N-3W INACTIVE	SAND & GRAVEL				20 0	

/SW/Sw/Sh 12-24N-3W INACTIVE	SAND & GRAVEL				2 0	

/SE/SW/SW 12-24N-3W INACTIVE	SAND & GRAVEL				2 0	

/NE/NW/NW 18-24N-3W INACTIVE	SAND & GRAVEL				6 0	

/NE/SW 18-24N-3W ABANDONED	SAND & GRAVEL				7 4	CONVERTED TO WILDLIFE REFUGE

/NW/SW 18-24N-3W ABANDONED	SAND & GRAVEL		GERHOLT CONSTRUCTION 409 PROSPECT ST NORFOLK NEBR 68701		34 0	

/NE/SF/SW 20-24N-3W INACTIVE	SAND & GRAVEL				5 0	

/NW/NW/SE 20-24N-3W INACTIVE	SAND & GRAVEL				5 0	

/S2/NE 22-24N-3W ABANDONED	SAND & GRAVEL		HARRY WERNER RTE 3 MEACON GROVE NEBR 68701		7 5	CONVERTED TO RECREATION

/E2/SE 22-24N-3W ACTIVE	SAND & GRAVEL		MICHELT BRIDGE & CONST SOUTH 13 STREET NORFOLK NEBR 68701		41 C	ASPHALT AGG ROADSTONE

MADISON

TABLE II -- SAND, GRAVEL, AND SILT PITS
JANUARY 1, 1974

COUNTY, LOCATION AND STATUS		MINERAL	FORMATION	PRODUCER - ADDRESS	USE	-ESTIMATED ACRES- MINED RECLAIMED	LAND TREATMENT	
						20	10	CONVERTED TO RECREATION

COUNTY: MADISON								
/ /NW/SE		SAND & GRAVEL				20	10	CONVERTED TO RECREATION
23-24N-3W								
ABANDONED								
/ / /SW		GRAVEL	ELKHORN CONSTRUCTION		CONCRETE AGG	44	0	
24-24N-3W		SAND & GRAVEL	S 13 ST		ROADSTONE			
ACTIVE		SAND	NORFOLK		BUILDING			
			NEBR 68701		ASPHALT AGG			
/ /N2/SW		SAND & GRAVEL	ELKHORN CONSTRUCTION		ASPHALT AGG	10	0	
24-24N-3W			S 13 ST		ROADSTONE			
ABANDONED			ACRFCLK					
			NEBR 68701					
/ /N2/S2		GRAVEL	ELKHORN CONSTRUCTION		CONCRETE AGG	80	0	
11-24N-4W		SAND & GRAVEL	S 13 ST		ROADSTONE			
ACTIVE		SAND	ACRFCLK		EUILCING			
			NEBR 68701					
/ /SW/SW		GRAVEL	MIDWEST BRIDGE & CONST		CONCRETE AGG	31	0	
12-24N-4W		SAND & GRAVEL	S 13 ST		ROADSTONE			
ACTIVE		SAND	ACRFCLK		BUILDING			
			NEBR 68701		ASPHALT AGG			
/ /NW/NW		SAND & GRAVEL				30	20	
13-24N-4W								
ABANDONED								
/ /NE/SE		SAND & GRAVEL				25	0	
13-24N-4W								
ABANDONED								
COUNTY: MCPHERSON								
/ /NW/SW		SILT			ASPHALT AGG	7	0	
8-18N-31W					FILL			
ACTIVE								
/ /NE/NW		SILT			FILL	7	0	
25-20N-31W								
ACTIVE								
COUNTY: MERRICK								
/SE/NE/NE		SAND & GRAVEL				5	5	CONVERTED TO RECREATION
6-11N-8W								
ABANDONED								

TABLE II -- SAND, GRAVEL, AND SILL FITS
JANUARY 1, 1974

COUNTY, LOCATION AND STATUS	MINERAL	FORMATION	PRODUCER - ADDRESS	USE	ESTIMATED ACRES - MINED	RECLAIMED	LAND TREATMENT

COUNTY: MERRICK							

/ /NW/NW 21-11N-8W ABANDONED	SAND & GRAVEL				10	10	CONVERTED TO RECREATION
/ /C/NW 31-11N-8W ABANDONED	SAND & GRAVEL				5	5	CONVERTED TO RECREATION
/ /NW/SW 31-11N-8W ACTIVE	SAND & GRAVEL				6	0	
/ /SW/SE 2-12N-7W ABANDONED	SAND & GRAVEL				4	4	LAND TREATMENT IS ADEQUATE
/ /SE/SW 7-12N-7W ABANDONED	SAND & GRAVEL				5	0	
/SW/SW/SW 10-12N-7W ABANDONED	SAND & GRAVEL				5	0	
/ / /S2 20-12N-7W INACTIVE	SAND & GRAVEL				60	0	LAND TREATMENT IS ADEQUATE
/ / /NE 30-12N-7W INACTIVE	SAND & GRAVEL		STATE OF NEBRASKA LINCOLN NEBR 68508	PCACSTOCK	10	10	CONVERTED TO RECREATION
/ /NE/NW 13-12N-8W ABANDONED	SAND & GRAVEL				4	0	LAND TREATMENT IS ADEQUATE
/ /E2/NE 15-12N-8W ABANDONED	SAND & GRAVEL				2	0	LAND TREATMENT IS ADEQUATE
/ /C2/NW 27-12N-8W INACTIVE	SAND & GRAVEL				11	0	LAND TREATMENT IS ADEQUATE
/ /NE/SE 28-12N-8W ACTIVE	SAND & GRAVEL				10	0	

MERRICK
 TABLE II -- SAND, GRAVEL, AND SILT PITS
 JANUARY 1, 1974

COUNTY, LOCATION AND STATUS	MINERAL	FORMATION	PRODUCER - ADDRESS	USE	-ESTIMATED ACRES- MINED RECLAIMED	LAND TREATMENT

COUNTY: MERRICK	/ /SW/SE	SAND & GRAVEL			12	0
28-12N-8W	INACTIVE					LAND TREATMENT IS ADEQUATE

/ /SE/NE	SAND & GRAVEL	KNIGHT BRCTHERS	ASPHALT AGG ROADSTONE		4	0
32-12N-8W	ACTIVE	CHAPMAN	NEBR 68827			

/ /SE/SW	SAND & GRAVEL				2	0
33-12N-8W	INACTIVE					LAND TREATMENT IS ADEQUATE

/ / /N2	SAND & GRAVEL				20	20
3-13N-5W	ABANDONED					CONVERTED TO RECREATION

/ /NW/SE	SAND & GRAVEL				3	0
4-13N-5W	INACTIVE					

/ / /S2	SAND & GRAVEL				23	23
4-13N-5W	INACTIVE					CONVERTED TO RECREATION

/ / /S2/SE	SAND & GRAVEL				8	8
7-13N-5W	ABANDONED					CONVERTED TO RECREATION

/ / /SW/SE	SAND & GRAVEL				5	0
8-13N-5W	INACTIVE					

/ / / / C	SAND & GRAVEL				18	18
8-13N-5W	ABANDONED					CONVERTED TO RECREATION

/ / / /N2	SAND & GRAVEL	HAMILTON COUNTY	ROADSTONE		21	21
9-13N-5W	ABANDONED					CONVERTED TO RECREATION

/ / /NW/NW	SAND & GRAVEL				3	3
18-13N-5W	ABANDONED					LAND TREATMENT IS ADEQUATE

/ / /S2/SW	SAND & GRAVEL	STATE OF NEBRASKA	LINCOLN		25	25
12-13N-6W	ABANDONED	NEBR 68508				CONVERTED TO RECREATION

TABLE II -- SAND, GRAVEL, AND SILT FITS
JANUARY 1, 1974

MERRICK

COUNTY, LOCATION AND STATUS	MINERAL	FORMATION	PRODUCER - ADDRESS	USE	-ESTIMATED ACRES- MINED RECLAIMED	LAND TREATMENT

COUNTY: MERRICK						
/ /S2/SW 13-13N-6W ABANDONED	SAND & GRAVEL				8 0	
/ /E2/W2 13-13N-6W ABANDONED	SAND & GRAVEL				8 8	CONVERTED TO RECREATION
/ /SW/NE 14-13N-6W ABANDONED	SAND & GRAVEL				3 0	
/ / /SE 21-13N-6W ABANDONED	SAND & GRAVEL				20 20	CONVERTED TO RECREATION
/ /S2/WW 22-13N-6W ACTIVE	SAND & GRAVEL		KILGORE GRAVEL & SAND YCRK NEBR 68467	ROADSTONE FILL	30 2	
/ / /N2 22-13N-6W ABANDONED	SAND & GRAVEL		CCN MCHARGE CENTRAL CITY NEBR 68826	ROADSTONE	23 23	CONVERTED TO RECREATION
/ /N2/SE 29-13N-7W INACTIVE	SAND & GRAVEL		HOME TRADE, INC GRAC ISLAND NEBR		3 3	CONVERTED TO RECREATION
/ / /NE 18-14N-4W ACTIVE	SAND & GRAVEL		CVERLAND SAND & GRAVEL STROMSBERG NEBR 68666	ROADSTONE FILL CONCRETE AGG ASPHALT AGG	45 15	CONVERTED TO RECREATION
/ /W2/NW 18-14N-4W INACTIVE	SAND & GRAVEL		CVERLAND SAND & GRAVEL STROMSBERG NEBR		5 5	CONVERTED TO RECREATION
/ /SE/NE 9-14N-6W ABANDONED	SAND & GRAVEL		RICHARD EDIC CENTRAL CITY NEBR 68826		2 0	LAND TREATMENT IS ADEQUATE
/ /NW/NW 10-14N-6W ABANDONED	SAND & GRAVEL		STATE OF NEBRASKA BOX 94759 LINCOLN NEBR 68505	CONCRETE AGG ASPHALT AGG ROADSTONE	2 2	CONVERTED TO RECREATION

TABLE II -- SAND, GRAVEL, AND SILT PITS
 JANUARY 1, 1974

MERRICK

COUNTY, LOCATION AND STATUS	MINERAL	FORMATION	PRODUCER - ADDRESS	USE	-ESTIMATED ACRES- MINED RECLAIMED	LAND TREATMENT

COUNTY: MERRICK						

/NW/NE 13-14N-6W #ABANDONED	SAND & GRAVEL				3	0

/SW/SH 15-14N-6W INACTIVE	SAND & GRAVEL		ASPHALT AGG		9	7

/NE/NW 24-14N-6W #ABANDONED	SAND & GRAVEL				6	0

/N2/SE 32-14N-6W ACTIVE	SAND & GRAVEL		OVERLAND SAND & GRAVEL STROMSBERG NEBR 68666	SCALDSTONE ASPHALT AGG	6	0

/SE/NW 3-14N-8W #ABANDONED	SAND & GRAVEL				3	0

/NW/NE 4-15N-3W ACTIVE	SAND & GRAVEL		OVERLAND SAND & GRAVEL 22 MAIN ST STROMSBERG NEBR 68666	ASPHALT AGG ROADSTONE	12	0

/NW/NW 8-15N-3W #ABANDONED	SAND & GRAVEL				2	0

/E2/NW 13-15N-4W INACTIVE	SAND & GRAVEL		FRANKS SAND & GRAVEL GENCA NEBR 6864C	ASPHALT AGG	25	5

/NW/SW 23-15N-4W INACTIVE	SAND & GRAVEL				8	0

/NE/NW 32-15N-4W #ABANDONED	SAND & GRAVEL				5	0

/NE/SW 33-15N-4W #ABANDONED	SAND & GRAVEL				2	0

MERRICK

TABLE II -- SAND, GRAVEL, AND SILT PITS
JANUARY 1, 1974

COUNTY, LOCATION AND STATUS	MINERAL	FORMATION	PRODUCER - ADDRESS	USE	-ESTIMATED ACRES-- MINED RECLAIMED	LAND TREATMENT

COUNTY: MERRICK						

/NE/NE/NE 23-15N-6W INACTIVE	SAND				1	0

/N4/N4/S4 24-15N-6W INACTIVE	SAND				1	0

/NW/SW 24-15N-8W INACTIVE	SAND & GRAVEL				2	0

/N2/E 26-15N-8W INACTIVE	SAND & GRAVEL		ELDON BANKSON PALMER NEBR	ROADSTONE	6	0

/NW/NW 26-15N-8W INACTIVE	SAND & GRAVEL		ELDON BANKSON PALMER NEBR	ROADSTONE	5	0

/E2/E 34-15N-8W #BANDONED	SAND & GRAVEL				3	0

/SE/NE 30-16N-3W INACTIVE	SAND & GRAVEL				4	0

/S2 33-16N-3W ACTIVE	SAND & GRAVEL		OVERLAND SAND & GRAVEL STRCSBERG NEBR 68666	ROADSTONE FILL	25	0

COUNTY: MORRILL						

/NE/NE 3-17N-49W ACTIVE	SAND & GRAVEL		MORRILL CO RCAD DEPT BRIDGEPORT NEBR 69336	ROADSTONE	2	0

/SE/NE 1-18N-47W ABANDONED	SAND & GRAVEL		MORRILL CO RCAD DEPT BRIDGEPORT NEBR 69336	ROADSTONE	1	0

/SW/NW 3-18N-48W ABANDONED	SAND & GRAVEL		MORRILL CO RCAD DEPT BRIDGEPORT NEBR 69336	ROADSTONE	3	0

MORRILL

TABLE II -- SAND, GRAVEL, AND SILT PITS
JANUARY 1, 1974

COUNTY, LOCATION AND STATUS	MINERAL	FORMATION	PRODUCER - ADDRESS	USE	-ESTIMATED ACRES- MINED RECLAIMED	LANC TREATMENT
***** MORRILL *****						
/ / SW/SE 3-18N-48W ABANDONED	SAND & GRAVEL		PAUL FEIL BROADWATER NEBR 69135	ROADSTONE	1	0
/ / NE 3-18N-49W ACTIVE	SAND & GRAVEL		NEBRASKA DEPT ROADS BCX 54759 LINCOLN NEBR 68509	CONCRETE AGG ASPHALT AGG ROADSTONE	1	0
/ / SW/SE 5-18N-52W ABANDONED	SAND & GRAVEL		GAYMAN SAND & GRAVEL NORTH PLATTE NEBR 69101	ROADSTONE	1	0
/ / SE 29-19N-48W ACTIVE	SAND & GRAVEL		BLD DCLSCN BROADWATER NEBR 69125	CONCRETE AGG ROADSTONE BUILDING FILL ASPHALT AGG	3	2
***** MORRILL *****						
/ NW/NE/NE 6-19N-49W ABANDONED	SAND & GRAVEL				5	0
/ / SW 9-19N-49W INACTIVE	SAND & GRAVEL		MC VALLEY CONSTR CC BCX 811 GRAND ISLAND NEBR 68801	CONCRETE AGG	6	0
/ / C 20-20N-49W INACTIVE	SAND & GRAVEL				1	0
/ / C 6-20N-50W INACTIVE	SAND & GRAVEL				1	0
/ / SW 11-20N-50W ACTIVE	SAND & GRAVEL		MORRILL COUNTY ROAD BRIDGEPORT NEBR 69336	ROADSTONE	3	0
/ / SW/SE 19-20N-50W ACTIVE	SAND & GRAVEL		LYMAN-RICHEY SAND & GR 4315 CUMING ST CMAHA NEBR 68131	CONCRETE AGG	7	0

MORRILL

TABLE II -- SAND, GRAVEL, AND SILT PITS
JANUARY 1, 1974

COUNTY, LOCATION AND STATUS	MINERAL	FORMATION	PRODUCER - ADDRESS	USE	ESTIMATED ACRES - MINED RECLAIMED	LAND TREATMENT

/ /SE/SE 19-20N-50W ACTIVE	SAND & GRAVEL		LYMAN-RICHEY SAND & GR 4315 CUMING ST OMAHA NEBR 68131	CONCRETE AGG ROADSTONE BUILDING FILL	12 0	
/ /SE/SW 21-20N-50W ABANDONED	SAND & GRAVEL		GAYMAK SAND & GRAVEL NORTH PLATTE NEBR 68101	FILL	1 0	LAND TREATMENT IS ADEQUATE
/ /SW/NW 28-20N-50W ACTIVE	SAND & GRAVEL		DUDDEN READY MIX BRIDGEPORT NEBR 69336	CONCRETE AGG ROADSTONE BUILDING FILL	3 0	
/ /SW/SW 28-20N-50W ABANDONED	SAND & GRAVEL		BCB SCOGGINS BAYARD NEBR 69336	CONCRETE AGG ROADSTONE BUILDING FILL	10 0	
/ / /NE 29-20N-50W ACTIVE	SAND & GRAVEL		DUDDEN READY MIX BRIDGEPORT NEBR 69336	CONCRETE AGG ROADSTONE BUILDING FILL	12 0	
/NE/SE/SE 29-20N-50W INACTIVE	SAND & GRAVEL				3 0	
/ / /NE 30-20N-50W INACTIVE	SAND & GRAVEL		LYMAN-RICHEY SAND & GR 4315 CUMING ST OMAHA NEBR 68131	CONCRETE AGG ROADSTONE BUILDING FILL	25 0	
/ / /NW 30-20N-50W ACTIVE	SAND & GRAVEL		LYMAN-RICHEY SAND & GR 4315 CUMING ST OMAHA NEBR 68131	CONCRETE AGG ROADSTONE BUILDING FILL	22 0	
/NE/NE/NW 3-20N-51W INACTIVE	SAND & GRAVEL				1 0	
/ /NW/NE 9-20N-52W ACTIVE	SAND & GRAVEL		WOLF SAND & GRAVEL CC MORSE BLUFF NEBR 68648	ROADSTONE CONCRETE AGG	17 0	

MORRILL

TABLE II -- SAND, GRAVEL, AND SILT PITS
JANUARY 1, 1974

COUNTY, LOCATION AND STATUS	MINERAL	FORMATION	PRODUCER - ADDRESS	USE	-ESTIMATED ACRES- MINED RECLAIMED LAND TREATMENT

COUNTY: MORRILL					
/ /NE/NW 9-20N-52W ACTIVE	SAND & GRAVEL		CULLEN READY MIX BAYARD NEBR 69334	CONCRETE AGG ROADSTONE BUILDING FILL	3 0
/ /NE/SE 24-20N-52W INACTIVE	SAND & GRAVEL				2 0
/ /SE/NE 26-21N-50W ACTIVE	SAND & GRAVEL		MORRILL CO ROAD DEPT BRIDGEPORT NEBR 69336	ROADSTONE	2 0
/ /NW/SE 6-21N-51W ACTIVE	SAND & GRAVEL		MORRILL CO ROAD DEPT BRIDGEPORT NEBR 69336	ROADSTONE	3 0
/ /SW/SW 31-21N-51W INACTIVE	SAND & GRAVEL		RUTH CSBERNE RAYARD NEBR 69336	ROADSTONE FILL	3 0
/ /SE/SE 35-21N-51W ABANDONED	SAND & GRAVEL		MORRILL CO ROAD DEPT BRIDGEPORT NEBR 69336	ROADSTONE	0 0
/SW/SE/SW 26-21N-52W INACTIVE	SAND & GRAVEL				1 0
/ /NW/NE 35-21N-52W ACTIVE	SAND & GRAVEL		MC VALLEY CONSTR CO BOX 811 GRAND ISLAND NEBR 68801	ROADSTONE FILL	7 0
/ /SE/NE 31-22N-50W ACTIVE	SAND & GRAVEL		MORRILL CO ROAD DEPT BRIDGEPORT NEBR 69336	ROADSTONE	3 0
/ /NW/SE 31-22N-50W INACTIVE	SAND & GRAVEL			ROADSTONE	1 0
/SE/NW/NW 32-22N-50W INACTIVE	SAND & GRAVEL				1 0

TABLE II -- SAND, GRAVEL, AND SILT PITS
JANUARY 1, 1974

COUNTY, LOCATION AND STATUS	MINERAL	FORMATION	PRODUCER - ADDRESS	USE	-ESTIMATED ACRES- MINED RECLAIMED	LAND TREATMENT
***** MORRILL *****						
/ /SE/SE 32-22N-50W ACTIVE	SAND & GRAVEL		STATE OF NEBRASKA BRIDGEPORT NEBR 68336	ROADSTONE	3 0	
/SW/NW/NW 9-23N-52W INACTIVE	SAND & GRAVEL				1 0	
/ /SW/SW 9-23N-52W INACTIVE	SAND & GRAVEL				1 0	
***** NANCE *****						
/ /SW/NE 5-15N-5W ACTIVE	SAND & GRAVEL		OVERLAND SAND & GRAVEL STRONBERG NEBR 68666	ROADSTONE ASPHALT AGG	16 0	
/ /SE/NE 6-15N-5W INACTIVE	SAND & GRAVEL		OVERLAND SAND & GRAVEL 22 MAIN ST STRONBERG NEBR 68666	ROADSTONE ASPHALT AGG	15 0	
/ /NW/SE 1-15N-6W INACTIVE	SAND & GRAVEL				5 0	
/ /NW/NE 17-15N-8W ACTIVE	SAND & GRAVEL		ACE SAND & GRAVEL CO BCX 84 COLUMBUS NEBR 68601	ROADSTONE	11 0	
/ /NW/SW 18-16N-5W ABANDONED	SAND & GRAVEL		ACE SAND & GRAVEL CO BCX 84 COLUMBUS NEBR 68601	ROADSTONE	6 6	LAND TREATMENT IS ADEQUATE
/ /NW/NW 19-16N-5W ABANDONED	SAND & GRAVEL		ACE SAND & GRAVEL CO BCX 84 COLUMBUS NEBR 68601	CONCRETE AGG ROADSTONE BUILDING	20 0	
/ /SE/SE 13-16N-6W ACTIVE	SAND & GRAVEL		ACE SAND & GRAVEL CO BCX 84 COLUMBUS NEBR 68601		12 8	

NANCE

TABLE II --- SAND, GRAVEL, AND SILT PITS
JANUARY 1, 1974

```

*****
COUNTY, LOCATION AND STATUS MINERAL FORMATION PRODUCER -- ADDRESS USE -ESTIMATED ACRES- MINED RECLAIMED LAND TREATMENT
*****
COUNTY: NANCE
/ /SW/NE SAND & GRAVEL 2 2 2 CONVERTED TO PASTURE
22-16N-6W ABANDONED
/ /SW/SW SAND & GRAVEL CVERLAND SAND & GRAVEL CONCRETE AGG 2 2 2 LAND TREATMENT IS ACEQUATE
22-16N-6W ABANDONED STRONBERG NEBR 68666
/ /NW/NE SAND & GRAVEL 12 0
24-16N-6W ABANDONED
/ /SW/SE SAND & GRAVEL FRANKS SAND & GRAVEL CONCRETE AGG 15 0
23-17N-4W INACTIVE GENCA NEBR 68680 ASPHALT AGG
COUNTY: NEMAHA
/NE/SW/SW SAND & GRAVEL 1 0 0 LAND TREATMENT IS ACEQUATE
20-4N-14E ABANDONED
/ /NW/SE SAND & GRAVEL 2 0 0 LAND TREATMENT IS ACEQUATE
30-4N-14E ABANDONED
/ /SW/SE SAND & GRAVEL WITTKER BRCS INC 10 0
34-4N-14E ACTIVE HUMBOLDT NEBR 68376
/NE/NE/SE SAND SAND 1 0 0 LAND TREATMENT IS ACEQUATE
22-5N-14E ABANDONED
/ /NE/NE SAND FILL 1 0 0
27-6N-12E ACTIVE
/ /SW/SE SAND & GRAVEL 3 0 0 LAND TREATMENT IS ACEQUATE
3-6N-13E ABANDONED
/ /W2/NE SAND & GRAVEL 1 0 0 LAND TREATMENT IS ACEQUATE
21-6N-13E ABANDONED

```

NEMAHA

TABLE II -- SAND, GRAVEL, AND SILT PITS
JANUARY 1, 1974

```

*****
COUNTY, LOCATION AND STATUS      MINERAL      FORMATION      PRODUCER - ADDRESS      USE      -ESTIMATED ACRES--
*****                               *****                               *****                               *****
COUNTY: NEMAHA                    *****                               *****                               *****
/NE/SE/SE      SAND & GRAVEL      SAND & GRAVEL      2      0      LAND TREATMENT
12- 6N-14E     ABANDONED
/SW/NE/NE      SAND & GRAVEL      SAND & GRAVEL      1      0      LAND TREATMENT
19- 6N-14E     ABANDONED
/S2/SE/NW      SAND & GRAVEL      SAND & GRAVEL      1      0      LAND TREATMENT
19- 6N-14E     ABANDONED
/NW/SW/SW      SAND & GRAVEL      SAND & GRAVEL      5      0      LAND TREATMENT
7- 6N-15E      ABANDONED
COUNTY: NUCKOLLS
/SW/NW/SW      SAND & GRAVEL      SAND & GRAVEL      1      0
22- 1N- 6W     ACTIVE
/  /NW/NW      SAND & GRAVEL      SAND & GRAVEL      8      0
15- 1N- 7W     ABANDONED
/  /SE/NE      SAND & GRAVEL      SAND & GRAVEL      11     0
20- 1N- 7W     ACTIVE
/  /SW/NE      SAND & GRAVEL      SAND & GRAVEL      10     0
21- 1N- 7W     ABANDONED
/S2/SE/NE      SAND & GRAVEL      SAND & GRAVEL      11     0
21- 1N- 7W     ACTIVE
/  /S2/NE      SAND & GRAVEL      SAND & GRAVEL      10     0
21- 1N- 7W     ABANDONED
/  / C/NW      SAND & GRAVEL      SAND & GRAVEL      7      0
21- 1N- 7W     ACTIVE
*****

```

NUCKOLLS

TABLE II -- SAND, GRAVEL, AND SILT PITS
JANUARY 1, 1974

COUNTY, LOCATION AND STATUS	MINERAL	FORMATION	PRODUCER -- ADDRESS	USE	-ESTIMATED ACRES-- MINEC RECLAIMED	LAND TREATMENT

COUNTY: NUCKOLLS						
/ /NW/SW 22- 1N- 7W ACTIVE	SAND & GRAVEL		ROC SAN BELLEVILLE KANS 66935	CONCRETE AGG ROADSTONE	17 0	
/ /NE/SE 22- 1N- 7W ACTIVE	SAND & GRAVEL		ROC SAN BELLEVILLE KANS 66935	CONCRETE AGG ROADSTONE	12 0	
/ /SE/SW 23- 1N- 7W ABANDONED	SAND & GRAVEL				2 0	
/ /NE/NW 26- 1N- 7W ABANDONED	SAND & GRAVEL				1 0	
/ /SW/NE 34- 1N- 7W ABANDONED	SAND & GRAVEL				1 0	
/ /SW/SW 6- 3N- 5W INACTIVE	SAND & GRAVEL			CONCRETE AGG ROADSTONE	10 0	
/ /SW/SE 13- 3N- 5W ACTIVE	SAND & GRAVEL		BERGT BRCS INC DAVENPORT NEBR 68335	CONCRETE AGG ROADSTONE ASPHALT AGG	12 0	
/ / /NE 16- 3N- 5W ACTIVE	SAND & GRAVEL		WESTERN ENGR CO INC HARLAN IOWA 51537	ASPHALT AGG	3 0	
/ /N2/NW 23- 3N- 5W INACTIVE	SAND & GRAVEL		BERGT BRCS INC DAVENPORT NEBR 68335	CONCRETE AGG ROADSTONE	3 0	
/ /NW/NE 24- 3N- 5W ACTIVE	SAND & GRAVEL		DEHANE HOUTWED RUSKIN NEBR	ROADSTONE	1 0	
/NE/SW/NE 3- 4N- 7W INACTIVE	SAND & GRAVEL			AG LIME	1 0	
/SW/NE/NW 3- 4N- 7W INACTIVE	SAND & GRAVEL				1 0	

NUCKOLLS

TABLE II -- SAND, GRAVEL, AND SILT PITS
JANUARY 1, 1974

COUNTY, LOCATION AND STATUS	MINERAL	FORMATION	PRODUCER - ADDRESS	USE	-ESTIMATED ACRES-- MINED RECLAIMED	LANC TREATMENT

COUNTY: NUCKOLLS						
/SW/NW/NW 3- 4N- 7W INACTIVE	SAND & GRAVEL				1	0

/NW/NE 12- 4N- 7W ACTIVE	SAND & GRAVEL		WERNER CONSTRUCTION CO CLAY CENTER NEBR 68933	CONCRETE AGG ROADSTONE	5	0
/F2/NW 12- 4N- 7W ACTIVE	SAND & GRAVEL		WERNER CONSTRUCTION CO CLAY CENTER NEBR 68933	CONCRETE AGG ROADSTONE	40	0

COUNTY: OTTOE						
/SE/NE/SW 21- 7N- 11E INACTIVE	SAND		CON GRUNDMAN SYRACUSE NEBR 68446	FILL	5	5 CONVERTED TO PASTURE
/E2/SE 16- 8N- 5E INACTIVE	SAND			FILL	5	0 CONVERTED TO WILDLIFE AREA

/NW/SE 4- 8N- 11E ABANDONED	SAND		NORMAN ANTES SYRACUSE NEBR 68446	FILL	8	8 CONVERTED TO PASTURE
/NW/SW/NW 5- 8N- 11E INACTIVE	SAND		RALPH JASPRING SYRACUSE NEBR 68446	FILL	1	0 LANC TREATMENT IS ADEQUATE

/SW/NW/NW 7- 8N- 11F INACTIVE	SAND		GARTNER CONST CO UNADILLA NEBR 68454	FILL	3	0 CONVERTED TO WILDLIFE AREA
/SE/NW/NW 10- 8N- 11E INACTIVE	SAND		NEIMAN CONSTRUCTION CO SYRACUSE NEBR 68446	FILL	2	0 CONVERTED TO WILDLIFE AREA
/SW/NW 10- 8N- 11E INACTIVE	SAND		NEIMAN CONSTRUCTION CO SYRACUSE NEBR 68446	FILL	2	0 CONVERTED TO WILDLIFE AREA
/SW/SE 10- 8N- 11E ABANDONED	SAND			FILL	1	1 CONVERTED TO PASTURE

OTCE

TABLE II -- SAND, GRAVEL, AND SILT FILLS
JANUARY 1, 1974

COUNTY, LOCATION AND STATUS	MINERAL	FORMATION	PRODUCER - ADDRESS	USE	-ESTIMATED ACRES- MINED RECLAIMED	LAND TREATMENT

COUNTY: OTCE						
/ /NE/SE	SAND & GRAVEL			FILL	4	0
21- 9N-13E						CONVERTED TO WILDLIFE AREA
ABANDONED						

/NE/NW/SW	SAND & GRAVEL			ROADSTONE FILL	5	0
24- 9N-13E						CONVERTED TO WILDLIFE AREA
INACTIVE						

/ / /SE	SAND & GRAVEL			FILL	12	0
26- 9N-13E						
ACTIVE						

/SW/SW/SW	SAND & GRAVEL				2	0
18- 9N-14E						CONVERTED TO WILDLIFE AREA
INACTIVE						

COUNTY: PAWNEE						
/ / /SE	SAND & GRAVEL			ROADSTONE	2	2
13- 2N-10E						CONVERTED TO PASTURE
ABANDONED						

/ /NE/SW	SAND & GRAVEL		DUANE MEHRENS LINCOLN NEBR 68500	ROADSTONE	1	1
32- 2N-11E						CONVERTED TO PASTURE
ABANDONED						

/ /NW/SW	SAND & GRAVEL		DUANE MEHRENS LINCOLN NEBR 68500	ROADSTONE	5	5
32- 2N-11E						CONVERTED TO PASTURE
ABANDONED						

/ /NE/SE	SAND & GRAVEL			ROADSTONE	2	2
32- 2N-11E						CONVERTED TO PASTURE
ABANDONED						

/ /SW/NE	SAND & GRAVEL			BUILDING	4	4
27- 2N-12E						LAND TREATMENT IS ADEQUATE
ABANDONED						

/ / /NE	SAND			FILL	1	1
2- 3N-11E						LAND TREATMENT IS ADEQUATE
INACTIVE						

/ / /SE	SAND			FILL	2	2
4- 3N-11E						CONVERTED TO PASTURE
ABANDONED						

PAWNEE

TABLE II -- SAND, GRAVEL, AND SILT PITS
JANUARY 1, 1974

COUNTY, LOCATION AND STATUS	MINERAL	FORMATION	PRODUCER - ADDRESS	USE	-ESTIMATED ACRES-- MINED RECLAIMED	LAND TREATMENT

COUNTY: PAWNEE						
/ / SW/SE 5- 3N-11E ABANDONED	SAND			FILL	2	0 LAND TREATMENT IS ADEQUATE
/ / NW/NE 8- 3N-11E INACTIVE	SAND			FILL	2	0 LAND TREATMENT IS ADEQUATE
/ / NE/NW 9- 3N-11E INACTIVE	SAND			FILL	4	0 LAND TREATMENT IS ADEQUATE
/ / SW/NE 23- 3N-11E ACTIVE	SAND			FILL	4	0

/ / W2/NW 15- 3N-12E ACTIVE	SAND & GRAVEL		THOMAS CONSTRUCTION CO PAWNEE CITY NEBR 68420	ROADSTONE	6	0
/ / NE/NE 16- 3N-12E ABANDONED	SAND & GRAVEL		THOMAS CONSTRUCTION CO PAWNEE CITY NEBR 68420	ROADSTONE	4	4 CONVERTED TO NATIVE PLY
/ / SE/SE 18- 3N-12E ABANDONED	SAND & GRAVEL				3	3 CONVERTED TO PASTURE

COUNTY: PERKINS						
/ / /NW 10- 9N-41W INACTIVE	SAND & GRAVEL		PERKINS COUNTY GRANT NEBR 69140	ROADSTONE	4	0
/ / W2/SW 22-10N-37W ACTIVE	SAND & GRAVEL		PERKINS COUNTY GRANT NEBR 69140	ROADSTONE	5	0
/ / NW/SE 10-10N-39W ACTIVE	SAND & GRAVEL		GLENA BRUCEBECK 223 W 6 ST GRANT NEBR 69140	ROADSTONE BUILDING FILL	14	0
/ / SW/SE 10-10N-39W ACTIVE	SAND & GRAVEL		PERKINS COUNTY GRANT NEBR 69140	ROADSTONE	6	0

TABLE II -- SAND, GRAVEL, AND SILT PITS
JANUARY 1, 1974

PERKINS

COUNTY, LOCATION AND STATUS	MINERAL	FORMATION	PRODUCER - ADDRESS	USE	-ESTIMATED ACRES- MINED RECLAIMED	LAND TREATMENT
***** PERKINS *****						
/ / SE/SE 7-1CN-40W INACTIVE	SAND		PERKINS COUNTY GRANT NEBR 69140	BUILDING	3	0
/ / NE/NW 19-1CN-40W ACTIVE	SAND & GRAVEL		PERKINS COUNTY GRANT NEBR 69140	ROCKSTONE	2	0
/ / N2 28-1CN-40W INACTIVE	SAND & GRAVEL			CONCRETE AGG ROADSTONE BUILDING	15	0
/ SE/SE/SW 5-1CN-41W INACTIVE	SAND & GRAVEL				1	0
/ SW/NW/SW 20-12N-41W INACTIVE	SAND & GRAVEL				1	0
/ / NW/NE 21-12N-41W ACTIVE	SAND & GRAVEL		PERKINS COUNTY GRANT NEBR 69140	ROCKSTONE	1	0
***** PHELPS *****						
/ C/W2/W2 16- 8N-17W ACTIVE	SAND & GRAVEL		TRIPLETT GRAVEL CO BOX 421 DRESSA NEBR 68861		3	0
/ / SE 17- 8N-17W ACTIVE	SAND & GRAVEL		KEARNEY COUNTY KEARNEY NEBR 68847	CONCRETE AGG ROADSTONE FILL	22	0
/ / NE/SW 16- 8N-18W ACTIVE	SAND & GRAVEL		SAWYER SAND & GRAVEL HOLDREGE NEBR 68949	CONCRETE AGG ROADSTONE BUILDING FILL	8	0
/ N2/SE/SE 8- 8N-19W ABANDONED	SAND & GRAVEL				4	4
***** CONVERTED TO RECREATION *****						

TABLE II -- SAND, GRAVEL, AND SILT FITS
JANUARY 1, 1974

COUNTY, LOCATION AND STATUS	MINERAL	FORMATION	PRODUCER - ADDRESS	USE	-ESTIMATED ACRES- MINED RECLAIMED	LAND TREATMENT

COUNTY: PHELPS						
/ /NW/NE 8- 8N-20W ABANDONED	SAND & GRAVEL		SAWYER SAND & GRAVEL HOLCREGE NEBR 68945	CONCRETE AGG ROADSTONE BUILDING FILL	6	0 LAND TREATMENT IS ADEQUATE
/ /NE/SE 11- 8N-20W ACTIVE	SAND & GRAVEL SAND		SAWYER SAND & GRAVEL HOLCREGE NEBR 68949	CONCRETE AGG ROADSTONE BUILDING FILL	13	2 LAND TREATMENT IS ADEQUATE
/ /NW/SE 12- 8N-20W ABANDONED	SAND & GRAVEL		SAWYER SAND & GRAVEL HOLCREGE NEBR 68949	CONCRETE AGG ROADSTONE BUILDING FILL	20	0 LAND TREATMENT IS ADEQUATE
/ / C/SE 12- 8N-20W ABANDONED	SAND & GRAVEL				2	0 LAND TREATMENT IS ADEQUATE
/ /NE/SE 12- 8N-20W ABANDONED	SAND & GRAVEL		SAWYER SAND & GRAVEL HOLCREGE NEBR 68945	CONCRETE AGG ROADSTONE BUILDING FILL	2	2

COUNTY: PIERCE						
/ /NW/SE 5-25N- 1W ACTIVE	SAND & GRAVEL		ETTING SAND & GRAVEL WAYNE NEBR 68787	ROADSTONE FILL	53	0
/ / /NE 22-25N- 1W ACTIVE	SAND & GRAVEL		GERHOLT CONSTRUCTION 409 PROSPECT ST. NORFOLK NEBR 68701	ASPHALT AGG ROADSTONE FILL	7	0
/ /NW/NE 17-26N- 1W ACTIVE	SAND & GRAVEL		MIDWEST BRIDGE & CONST ACRFCLK NEBR 68701		5	0
/SE/NE/SE 27-26N- 1W INACTIVE	SAND				2	0
/SE/NE/SE 16-26N- 2W INACTIVE	SAND & GRAVEL				1	0

PIERCE
 TABLE II -- SAND, GRAVEL, AND SILT PITS
 JANUARY 1, 1974

COUNTY, LOCATION AND STATUS	MINERAL	FORMATION	PRODUCER - ADDRESS	USE	- ESTIMATED ACRES - MINED RECLAIMED	LAND TREATMENT

COUNTY: PIERCE						
/SE/SE/NA 17-26N-2W INACTIVE	SAND & GRAVEL				1	0
/SW/SE/SW 17-26N-2W INACTIVE	SAND & GRAVEL				1	0
/SE/NW/SE 17-26N-2W INACTIVE	SAND & GRAVEL				1	0
/NE/NE/SE 28-26N-2W INACTIVE	SAND				2	0
/ /SE/SE 21-26N-4W INACTIVE	SAND & GRAVEL			CONCRETE AGG ROADSTONE FILL	5	2
/NE/SE/SE 21-26N-4W INACTIVE	SAND & GRAVEL				7	0
/ / /NL 6-27N-2W INACTIVE	SAND & GRAVEL		THOMSEN SAND & GRAVEL OSMOC NEBR 68765	CONCRETE AGG ROADSTONE FILL	26	10
/NE/SW/SE 21-27N-2W INACTIVE	SAND & GRAVEL		BACKUS SAND & GRAVEL MCLEAN NEBR 68747	CONCRETE AGG ASPHALT AGG FILL	4	0
/ / /F2 28-27N-2W ACTIVE	SAND & GRAVEL		BACKUS SAND & GRAVEL MCLEAN NEBR 68747	CONCRETE AGG ROADSTONE FILL	162	35
/ /S2/SE 21-27N-3W #ABANDONED	SAND & GRAVEL				14	0

COUNTY: PLATTE						
/ /NE/NA 1-16N-1E #ABANDONED	SAND & GRAVEL				1	0

PLATTE

TABLE II --- SAND, GRAVEL, AND SILT PITS
JANUARY 1, 1974

COUNTY, LOCATION AND STATUS	MINERAL	FORMATION	PRODUCER - ADDRESS	USE	-ESTIMATED ACRES- MINED RECLAIMED	LAND TREATMENT

COUNTY: PLATTE						
/ /S2/S2 1-16N-1E ABANDONED	SAND & GRAVEL				50 50	CONVERTED TO RECREATION
/ /E2/E2 2-16N-1E ACTIVE	SAND & GRAVEL		WILLIAM A BRANDBURG 2110 11TH ST COLUMBUS NEBR 68601	CONCRETE AGG ROADSTONE BUILDING FILL	17 0	
/ /SE/NE 6-16N-1E ABANDONED	SAND & GRAVEL				1 0	LAND TREATMENT IS ADEQUATE
/ / /NW 6-16N-1E ABANDONED	SAND & GRAVEL		CENTRAL SAND & GRAVEL BOX 626 COLUMBUS NEBR 68601	ROADSTONE	20 20	CONVERTED TO RECREATION
/ /N2/NE 12-16N-1E ABANDONED	SAND & GRAVEL			ROADSTONE	25 25	CONVERTED TO RECREATION
/ /NW/SW 3-16N-1W ABANDONED	SAND & GRAVEL				2 0	
/NE/NW/SE 4-16N-1W ABANDONED	SAND & GRAVEL				3 0	
/ /S2/SE 4-16N-1W ABANDONED	SAND & GRAVEL				5 0	
/ /NE/NW 9-16N-1W ABANDONED	SAND & GRAVEL				3 0	
/ /N2/N2 13-16N-2W ABANDONED	SAND & GRAVEL				56 56	CONVERTED TO RECREATION
/S2/SW/NE 19-16N-2W ABANDONED	SAND & GRAVEL				3 0	

PLATTE

TABLE II -- SAND, GRAVEL, AND SILT PITS
JANUARY 1, 1974

```

*****
COUNTY, LOCATICA          MINERAL    FORMATION    PRODUCER - ADDRESS    USE    -ESTIMATED ACRES-
AND STATUS                /NE/NE     SAND & GRAVEL          STATE OF NEBRASKA     MINED   RECLAIMED   LAND TREATMENT
*****                    /SE/NW/SW  SAND & GRAVEL          COLUMBUS              4       0
ABANDONED                20-16N- 2W
/SE/NW/SW                /NE/NE     SAND & GRAVEL          CENTRAL SAND & GRAVEL  6       0
31-17N- 1E              INACTIVE
INACTIVE                  /SE/SE/NW  SAND & GRAVEL          COLUMBUS              2       0
34-17N- 1E              INACTIVE
INACTIVE                  /NE/NE     SAND              STATE OF NEBRASKA     5       0
6-17N- 1W              INACTIVE          COLUMBUS              NEBR 68601
INACTIVE                  /NW/NW     SAND & GRAVEL          CENTRAL SAND & GRAVEL  2       0
10-17N- 1W             ABANDONED          BCX 626
CENTRAL SAND & GRAVEL
COLUMBUS
NEBR 68601
/ SW/NE     SAND & GRAVEL          ACE SAND & GRAVEL CC   CONCRETE AGG   18    0
16-17N- 1W             ACTIVE              BCX 84                ROADSTONE
CCLUMBUS            BUILDING
NEBR 68601          FILL
/ / /NE     SAND & GRAVEL          CENTRAL SAND & GRAVEL  4       0
17-17N- 1W             ACTIVE              BCX 626                CONCRETE AGG
CCLUMBUS            FILL
NEBR 68601          FILL
/ /W2/NW    SAND & GRAVEL          CENTRAL SAND & GRAVEL  8       0
17-17N- 1W             ABANDONED          BCX 626                ASPHALT AGG
CCLUMBUS            ROADSTONE
NEBR 68601          ROADSTONE
/ / /SW     SAND & GRAVEL          CENTRAL SAND & GRAVEL  4       0
18-17N- 1W             ACTIVE              BCX 626                ASPHALT AGG
CCLUMBUS            ROADSTONE
NEBR 68601          ROADSTONE
/ /N2/SW    SAND & GRAVEL          LYMAN-RICHEY SAND & GR  200    0
23-17N- 1W             ACTIVE              4315 CUMING ST         CONCRETE AGG
CMAHA                ROADSTONE
NEBR 68131          BUILDING
FILL
*****
COUNTY: PLATTE
*****

```

PLATTE

TABLE II -- SAND, GRAVEL, AND SILT PITS
JANUARY 1, 1974

COUNTY, LOCATION AND STATUS	MINERAL	FORMATION	PRODUCER - ADDRESS	USE	-ESTIMATED ACRES- MINED RECLAIMED	LAND TREATMENT
23-17N-1W ACTIVE	SAND & GRAVEL		CENTRAL SAND & GRAVEL BOX 626 COLUMBUS NEBR 68601	CONCRETE AGG ROADSTONE BUILDING FILL	18 0	
23-17N-1W ABANDONED	SAND & GRAVEL		CENTRAL SAND & GRAVEL BOX 626 COLUMBUS NEBR 68601		10 0	
25-17N-1W ABANDONED	SAND & GRAVEL		LYMAN-RICHEY SAND & GR 4315 CUMING ST GMAHA NEBR 68131		115 115	CONVERTED TO RECREATION
6-17N-2W ABANDONED	SAND & GRAVEL				3 0	
7-17N-2W ACTIVE	SAND & GRAVEL		FRANKS SAND & GRAVEL ST. EDWARDS NEBR 68660	ASPHALT AGG	12 0	
7-17N-2W ACTIVE	SAND & GRAVEL		CENTRAL SAND & GRAVEL BOX 626 COLUMBUS NEBR 68601	CONCRETE AGG ROADSTONE BUILDING FILL	12 0	
13-17N-2W ACTIVE	SAND & GRAVEL		CENTRAL SAND & GRAVEL BOX 626 COLUMBUS NEBR 68601	CONCRETE AGG ROADSTONE BUILDING FILL	40 0	
1-17N-3W ACTIVE	SAND & GRAVEL		FRANKS SAND & GRAVEL ST. EDWARDS NEBR 68660	CONCRETE AGG ASPHALT AGG ROADSTONE	4 0	
10-17N-3W ACTIVE	SAND & GRAVEL		CENTRAL SAND & GRAVEL BOX 626 COLUMBUS NEBR 68601	CONCRETE AGG ASPHALT AGG ROADSTONE	4 0	
12-17N-3W ACTIVE	SAND & GRAVEL		CENTRAL SAND & GRAVEL BOX 626 COLUMBUS NEBR 68601	CONCRETE AGG ASPHALT AGG ROADSTONE	1 0	

TABLE II -- SAND, GRAVEL, AND SILT PITS
JANUARY 1, 1974

PLATTE

COUNTY, LOCATION AND STATUS	MINERAL	FORMATION	PRODUCER - ADDRESS	USE	-ESTIMATED ACRES- MINED RECLAIMED	LAND TREATMENT

COUNTY: PLATTE					25	0
/ / /N2 12-17N- 3W ABANDONED	SAND & GRAVEL					
/ / /W2/NW 15-17N- 3W ACTIVE	SAND & GRAVEL	CENTRAL SAND & GRAVEL BOX 626 COLUMBUS NEBR 68601		CONCRETE AGG ROADSTONE BUILDING FILL	35	0
/ / /NE 16-17N- 3W ACTIVE	SAND & GRAVEL	BATENFORDST GR CO CEDAR RAPIDS NEBR		CONCRETE AGG ASPHALT AGG ROADSTONE	4	0
/ / /NW 17-17N- 3W ACTIVE	SAND & GRAVEL	CENTRAL SAND & GRAVEL BOX 626 COLUMBUS NEBR 68601		CONCRETE AGG ASPHALT AGG ROADSTONE	12	0
/SW/SW/SE 24-20N- 2W INACTIVE	SAND & GRAVEL				2	0

COUNTY: PCLK					12	0
/SL/SE/SW 18-14N- 4W ABANDONED	SAND & GRAVEL					LAND TREATMENT IS ADEQUATE
/ /SW/SE 18-14N- 4W ABANDONED	SAND & GRAVEL				10	10
/WL/NW/NW 3-15N- 3W ABANDONED	SAND & GRAVEL				50	50
/ /SE/NE 4-15N- 3W ACTIVE	SAND & GRAVEL	OVERLAND SAND & GRAVEL 22 MAIN ST STROMSBURG NEBR 68666		ASPHALT AGG ROADSTONE	26	0
/ /SW/NE 16-15N- 3W ABANDONED	SAND & GRAVEL				10	0

						LAND TREATMENT IS ADEQUATE

PCLK

TABLE II -- SAND, GRAVEL, AND SILT FITS
JANUARY 1, 1974

COUNTY • LOCATION AND STATUS	MINERAL	FORMATION	PRODUCER -- ADDRESS	USE	-ESTIMATED ACRES-- MINED RECLAIMED	LAND TREATMENT
COUNTY: POLK						
/ /SE/NE 12-16N-1W ABANDONED	SAND & GRAVEL				8	0
/ /SW/NW 14-16N-1W ABANDONED	SAND & GRAVEL				3	0
/ /N2/W4 18-16N-1W ABANDONED	SAND & GRAVEL				120	0
/ /NW/NE 20-16N-1W ACTIVE	SAND & GRAVEL		CYZA SAND & GRAVEL RR 2 CCLUMBUS NEBR 68601		14	0
/ /NW/SW 20-16N-1W ACTIVE	SAND & GRAVEL		LCNE STAR SAND & GRAV ROUTE #2 CCLUMBUS NEBR 68601	ASPHALT AGG ROADSTONE	27	0
/ /E2/SE 20-16N-1W ACTIVE	SAND & GRAVEL		OVERLAND SAND & GRAVEL 22 MAIN ST STROMSBURG NEBR 68666		22	0
/ /W2/SW 21-16N-1W ABANDONED	SAND & GRAVEL				60	60
/ /NW/SW 22-16N-1W ABANDONED	SAND & GRAVEL				3	0
/ /NE/SE 24-16N-2W INACTIVE	SAND & GRAVEL				6	0
/ /NW/SE 24-16N-2W ABANDONED	SAND & GRAVEL				8	0
/ /NE/NE 26-16N-2W ABANDONED	SAND & GRAVEL				6	0

TABLE II -- SAND, GRAVEL, AND SILT PITS
 JANUARY 1, 1974

POLK

COUNTY, LOCATION AND STATUS	MINERAL	FORMATION	PRODUCER - ADDRESS	USE	-ESTIMATED ACRES- MINED RECLAIMED	LAND TREATMENT

COUNTY: POLK						
/ /E2/SE 27-16N-2W ABANDONED	SAND & GRAVEL				4	0 LAND TREATMENT IS ADEQUATE

COUNTY: RED WILLOW						
/ /NW/NE 31-2N-27W ABANDONED	SAND & GRAVEL GCLC		ROADSTONE		5	5 LAND TREATMENT IS ADEQUATE
/ /NE/NE/NE 1-3N-26W INACTIVE	SAND & GRAVEL				2	0
/ /SE/NW 3-3N-26W INACTIVE	SAND & GRAVEL				1	0
/ /S2/NE 11-3N-27W ACTIVE	SAND & GRAVEL				100	0
/ /SW/NW 11-3N-27W INACTIVE	SAND & GRAVEL		LITTLE SAND & GRAVEL MCCOCK NEBR 69001	ROADSTONE BUILDING	25	0 CONVERTED TO WILDLIFE
/ /SE/NW 11-3N-27W INACTIVE	SAND & GRAVEL		DAVISON SAND & GRAVEL INCLANLA NEBR 65C34	ROADSTONE BUILDING	30	0 CONVERTED TO WILDLIFE
/ /NW/SW 17-3N-27W ABANDONED	SAND & GRAVEL				5	0 LAND TREATMENT IS ADEQUATE
/ / /NW 21-3N-28W ACTIVE	SAND & GRAVEL		LITTLE SAND & GRAVEL MCCOCK NEBR 69001	ROADSTONE BUILDING	40	0
/ /NE/SE 21-3N-29W INACTIVE	SAND & GRAVEL				3	0
/ /NE/NW 32-3N-29W ABANDONED	SAND & GRAVEL		CITY OF MCCOCK MCCOCK NEBR 69001		10	10 CONVERTED TO RECREATION

TABLE II --- SAND, GRAVEL, AND SILT PITS
JANUARY 1, 1974

RED WILLOW

COUNTY, LOCATION AND STATUS	MINERAL	FORMATION	PRODUCER - ADDRESS	USE	-ESTIMATED ACRES- MINED RECLAIMED	LAND TREATMENT

COUNTY: RED WILLOW						
/ /N2/SE 32- 3N-29W INACTIVE	SAND & GRAVEL				22	0 CONVERTED TO PASTURES
/ /C/W2/W2 34- 3N-29W ABANDONED	SAND & GRAVEL				7	0 CONVERTED TO PASTURES
/ / /SE 20- 3N-30W INACTIVE	SAND & GRAVEL		WADF STEVENS MC CCK NEBR 69001		30	0 CONVERTED TO RECREATION
/ / /SW/SW 21- 3N-30W INACTIVE	SAND & GRAVEL		C. K. SWANSON MC CCK NEBR 69001		20	0 CONVERTED TO RECREATION
/ / /NE 27- 3N-30W ACTIVE	SAND & GRAVEL		MO VALLEY CONSTR CC SCUTH MCCOCK MCCOCK NEBR 69001	ASPHALT AGG ROADSTONE BUILDING	50	0
/ / /SW/NW 27- 3N-30W ACTIVE	SAND & GRAVEL		CLARENCE GILLEN S & G 901 E B ST MCCOCK NEBR 69001		70	0
/ / /SE 27- 3N-30W ACTIVE	SAND & GRAVEL		MCCOCK SAND & GRAVEL 307 S 6 ST MCCOCK NEBR 69001	ROADSTONE BUILDING	30	0
/ / /NE 28- 3N-30W ACTIVE	SAND & GRAVEL		MO VALLEY CONSTR CO SCUTH MCCOCK MCCOCK NEBR 69001	ASPHALT AGG ROADSTONE	150	0
/ / /NW 28- 3N-30W INACTIVE	SAND & GRAVEL				10	10
/ /NE/NE/NE 6- 4N-29W INACTIVE	SAND & GRAVEL				1	0

RICHARDSON

TABLE II -- SAND, GRAVEL, AND SILT PITS
JANUARY 1, 1974

```

*****
COUNTY, LOCATION AND STATUS MINERAL FORMATION PRODUCER - ADDRESS USE --ESTIMATED ACRES--
MINFC RECLAIMED LAND TREATMENT
*****
COUNTY: RICHARDSON
-----
/ /SW/NW SAND & GRAVEL ROADSTONE 3 3 LAND TREATMENT
14- IN-14E ABANDONED FILL IS ADEQUATE
-----
/ /N2/SE SAND & GRAVEL DWIGHT DUFY 5 2
6- IN-16E ABANDONED RFD FALLS CITY
FALLS CITY NEBR 68355
-----
/ /N2/NE/NE SAND 8CB APPLEHOFF 6 0
23- IN-16E ACTIVE 2518 EARADA ST
FALLS CITY NEBR 68355
-----
/ /N2/NE SAND 2 0
22- IN-17E INACTIVE
-----
/ /NE/SW/NW SAND & GRAVEL ROADSTONE 1 0
23- IN-17E ABANDONED FILL
-----
/ /SW/SE/SE SAND BUILDING 1 0
27- IN-17E INACTIVE FILL
-----
/ /E2/E2/SE SAND JCF MOREHEAD 3 0
27- IN-17E ACTIVE RESERVE KANS 66529
-----
/ /E2/W2/SE SAND ROADSTONE 4 0
27- IN-17E INACTIVE FILL
-----
/ /NW/NW SAND & GRAVEL ROADSTONE 3 3 LAND TREATMENT
4- 2N-13E ABANDONED BUILDING IS ADEQUATE
-----
/ /NE/NE/NE SAND & GRAVEL MS. C. A. BARNES 4 0
5- 2N-13E ACTIVE HUMBOLDT NEBR 68376
-----
/ /SE/NW SAND & GRAVEL ROADSTONE 4 4 LAND TREATMENT
15- 2N-13E ABANDONED FILL IS ADEQUATE
-----

```

RICHARDSON

TABLE II -- SAND, GRAVEL, AND SILT PITS
JANUARY 1, 1974

COUNTY, LOCATION AND STATUS	MINERAL	FORMATION	PRODUCER - ADDRESS	USE	-ESTIMATED ACRES- MINED RECLAIMED	LAND TREATMENT
COUNTY: RICHARDSON						
/ /NW/SE 16- 2N-13E INACTIVE	SAND & GRAVEL		KOPPER PROS QUARRIES PAWNEE CITY NEBR 68420	ROADSTONE FILL	20 0	
/S2/SE/SE 8- 2N-14E ABANDONED	GRAVEL		RICHARDSON CC HWY DEPT FALLS CITY NEBR 68355	ROADSTONE	20 20	LAND TREATMENT IS ADEQUATE
/ /NE/NE 17- 2N-14E ABANDONED	GRAVEL		RICHARDSON CNTY HWY CP FALLS CITY NEBR 68355	ROADSTONE	45 45	LAND TRFATMENT IS ADEQUATE
/ /SE/NE 17- 2N-14E INACTIVE	SAND & GRAVEL			ROADSTONE	10 0	
/NE/NW/NE 29- 2N-14E ABANDONED	SAND & GRAVEL		RICHARDSON CNTY HWY CP COUNTY ENGINEER FALLS CITY NEBR 68355	ROADSTONE	27 27	CONVERTED TO PASTURE
/ /SW/SW 8- 2N-15E INACTIVE	SAND & GRAVEL		WALTER ZORRICK 1716 ZONE ST. FALLS CITY NEBR 68355	ROADSTONE BUILDING FILL	2 0	
/ /NE/NW 30- 2N-15E ABANDONED	GRAVEL		RICHARDSON CNTY HWY EP COUNTY ENGINEER FALLS CITY NEBR 68355	ROADSTONE	5 5	CONVERTED TO PASTURE
/NE/NE/SE 34- 2N-15E ACTIVE	SAND		NELSON MERZ NORTH MCLEAN ST FALLS CITY NEBR 68355	ROADSTONE FILL	6 0	
/N2/NE/SE 6- 2N-16E INACTIVE	SAND			ROADSTONE FILL	1 0	
/ /W2/NW 9- 3N-13E INACTIVE	SAND		HERR ECRS HUMBOLDT NEBR 68376	BUILDING FILL	5 0	
/ /NW/NW 21- 3N-13E INACTIVE	SAND		JAMES STANDERFORD HUMBOLDT NEBR 68376	FILL	5 5	

TABLE II -- SAND, GRAVEL, AND SILT PITS
 JANUARY 1, 1974

RICHARDSON

COUNTY, LOCATION AND STATUS	MINERAL	FORMATION	PRODUCER - ADDRESS	USE	-ESTIMATED ACRES- PIAED RECLAIMED	LAND TREATMENT

COUNTY: RICHARDSON						
/ /SE/SE 32- 3N-13E #ABANDONED	SAND		CHARLES CCHLKE HUMBOLDT NEBR 68376	FILL	5	5 LAND TREATMENT IS ADEQUATE
/ /NE/NE 33- 3N-15E #ABANDONED	SAND & GRAVEL			ROACSTONE FILL	4	0
/ /SE/NW/SE 35- 3N-15E ACTIVE	SAND		CARL FRITZ VERDON NEBR 68457		5	0

COUNTY: ROCK						
/ / /SE 21-25N-18W #ABANDONED	SILT			FILL	2	2 CCVERTED TO RECREATION
/ / /NW/NW 3-25N-19W INACTIVE	SILT			FILL	4	4 CONVERTED TO FISH POND
/ / /NW 5-25N-19W ACTIVE	SILT			FILL	2	0
/ / /NW 5-26N-17W ACTIVE	SILT			FILL	2	0
/ / /N2 20-26N-18W ACTIVE	SILT			FILL	3	0
/ / /S2 20-26N-15W ACTIVE	SILT			FILL	2	0
/ / /SW 24-26N-19W INACTIVE	SILT			FILL	2	2 LAND TREATMENT IS ADEQUATE
/ / /SE 4-28N-19W ACTIVE	SILT			FILL	3	0

ROCK

TABLE II -- SAND, GRAVEL, AND SILT PITS
JANUARY 1, 1974

COUNTY, LOCATION AND STATUS	MINERAL	FORMATION	PRODUCER - ADDRESS	USE	ESTIMATED ACRES-MINED RECLAIMED	LAND TREATMENT
16-29N-19W ABANDONED	SILT		STATE OF NEBRASKA P. O. BOX 4815 LINCOLN NEBR 68509	FILL	2 2	LAND TREATMENT IS ADEQUATE
27-30N-19W INACTIVE	SAND & GRAVEL				2 0	
29-30N-19W ACTIVE	SILT			FILL	2 0	
13-30N-20W INACTIVE	SAND & GRAVEL			CONCRETE AGG ROADSTONE BUILDING	10 3	
9-31N-17W ACTIVE	SAND & GRAVEL		ALBERT NIEDFELT RT 1, BOX 48 ST PALL NEBR 68873	CONCRETE AGG ROADSTONE BUILDING	22 4	
11-31N-17W INACTIVE	SAND & GRAVEL		HARRY TITUS SPRINGVIEW NEBR 68778	ROADSTONE	2 0	LAND TREATMENT IS ADEQUATE
31-5N-3E ABANDONED	SILT				2 0	
13-6N-3E ABANDONED	SAND				1 0	LAND TREATMENT IS ADEQUATE
11-6N-4E ABANDONED	SAND & GRAVEL				5 0	
22-6N-4E ACTIVE	SAND & GRAVEL		ERNST E FICTUM WILBUR NEBR 68465	CONCRETE AGG ROADSTONE BUILDING FILL IRR WELLS	30 0	

TABLE II -- SAND, GRAVEL, AND SILT FITS
JANUARY 1, 1974

SALINE

COUNTY, LOCATION AND STATUS	MINERAL	FORMATION	PRODUCER -- ADDRESS	USE	-ESTIMATED ACRES- MINED RECLAIMED	LAND TREATMENT

COUNTY: SALINE						
/ /NE/SE 22- 6N- 4E ACTIVE	SAND & GRAVEL		REFRENS CONSTRUCTION BCX 373 BEATRICE NEBR 68310	CONCRETE AGG ROADSTONE BUILDING FILL	30	0
/ /NW/SE 22- 6N- 4E ACTIVE	SAND & GRAVEL		BEHRENS CONSTRUCTION BCX 373 BEATRICE NEBR 68310	CONCRETE AGG ROADSTONE BUILDING FILL	30	3
/ /NW/SW 26- 6N- 4E #BANCONEC	SAND & GRAVEL		VLASAK SAND & GRAVEL 833 NCRMAN CRETE NEBR 68333		4	C
/ /NE/NE 27- 6N- 4E ACTIVE	SAND & GRAVEL		VLASAK SAND & GRAVEL 833 NCRMAN CRETE NEBR 68333		12	9
/ /NW/NE 27- 6N- 4E ACTIVE	SAND & GRAVEL		VLASAK SAND & GRAVEL 833 NCRMAN CRETE NEBR 68333	CONCRETE AGG ROADSTONE BUILDING FILL	14	0
/ /SW/NE 27- 6N- 4E ACTIVE	SAND & GRAVEL		VLASAK SAND & GRAVEL 833 NCRMAN CRETE NEBR 68333	CONCRETE AGG ROADSTONE BUILDING FILL	15	6
/ /NE/SE 27- 6N- 4E #BANCONED	SAND & GRAVEL		VLASAK SAND & GRAVEL 833 NCRMAN CRETE NEBR 68333	CONCRETE AGG ROADSTONE BUILDING FILL IRR WELLS	8	7
/SE/NE/NE 1- 7N- 1E INACTIVE	SAND & GRAVEL				1	0
/NE/NE/SE 4- 7N- 1E INACTIVE	SAND & GRAVEL				1	0
/NW/SW/SE 4- 7N- 1E INACTIVE	SAND & GRAVEL				1	0

SALINE

TABLE II -- SAND, GRAVEL, AND SILT PITS
JANUARY 1, 1974

```

*****
COUNTY, LOCATION AND STATUS MINERAL FORMATION PRODUCER - ADDRESS USE -ESTIMATED ACRES-
MINED RECLAIMED LABC TREATMENT
COUNTY: SALINE
-----
/SW/NE/NW SAND & GRAVEL 2 0
20- 7N- 1E INACTIVE
/SW/SW/NW SAND & GRAVEL 2 C
20- 7N- 1E INACTIVE
/E2/NE/NW SAND & GRAVEL 6 0 CONVERTED TO
4- 7N- 3E ABANDONED WILDLIFE
/NW/SW SAND & GRAVEL 2 0 CONVERTED TO
11- 7N- 3E ABANDONED WILDLIFE
/NW/SW/NW SAND & GRAVEL 1 0
23- 7N- 3E INACTIVE
/E2/SE SAND & GRAVEL 5 0 CONVERTED TO
9- 7N- 4E INACTIVE WILDLIFE
/C/NW/SE SAND & GRAVEL 1 0
35- 8N- 1E INACTIVE
/NE/NE/SW SAND & GRAVEL 1 0
10- 8N- 3E INACTIVE
COUNTY: SARPY
-----
/SF/NW SAND & GRAVEL TRULSON SAND & GRAVEL ASPHALT AGG 23 0
10-12N-10E ACTIVE GPETNA NEAR 68028
/N2/NE SAND & GRAVEL 10 10 CONVERTED TO
1-12N-11E ABANDONED RECREATION
/SW/SE/SF SAND & GRAVEL 2 0
2-12N-11E ABANDONED
    
```

TABLE II -- SAND, GRAVEL, AND SILT PITS
 JANUARY 1, 1974

SARPY

COUNTY, LOCATION AND STATUS	MINERAL	FORMATION	PRODUCER - ADDRESS	USE	-ESTIMATED ACRES- MINED RECLAIMED	LAND TREATMENT
CCLNTY: SARPY	/ /SE/SE	SAND & GRAVEL			25 25	CONVERTED TO RECREATION
10-12N-11E ABANDONED						
/NE/SE/SE	SAND & GRAVEL				6 6	CONVERTED TO RECREATION
10-12N-11E ABANDONED						
/ / /NE	SAND & GRAVEL				6 6	CONVERTED TO RECREATION
11-12N-11E ABANDONED						
/ / /SW	SAND & GRAVEL		LYMAN-RICHEY SAND & GR 4315 CUMING ST OMAHA NEBR 68131		17 17	CONVERTED TO RECREATION
11-12N-11E ABANDONED						
/ /NR/NE	SAND & GRAVEL				4 0	LAND TREATMENT IS ADEQUATE
15-12N-11E ABANDONED						
/ /SW/SE	SAND & GRAVEL		ASHLAND PEDI MIX ASHLAND NEBR 68003		10 0	
8-13N-10E ACTIVE						
/ /NR/NW	SAND & GRAVEL				3 0	
9-13N-10E ABANDONED						
/ /NE/SW	SAND & GRAVEL				25 25	CONVERTED TO RECREATION
29-13N-10E ABANDONED						
/ /E2/SW	SAND & GRAVEL				40 40	CONVERTED TO RECREATION
29-13N-10E ABANDONED						
/ / /E2	SAND & GRAVEL				80 80	CONVERTED TO RECREATION
32-13N-10E ABANDONED						
/ /SW/SE	SAND			FILL	7 0	
35-13N-11E ABANDONED						

SARPY

TABLE II -- SAND, GRAVEL, AND SILT PITS
JANUARY 1, 1974

COUNTY, LOCATION AND STATUS		MINERAL	FORMATION	PRODUCER - ADDRESS	USE	ESTIMATED ACRES - MINED	RECLAIMED	LAND TREATMENT

COUNTY: SARPY								
/NE/SE/SE	36-13N-11E	SAND & GRAVEL		LOUIS RIHA OMAHA NEBR 68131		7	0	LAND TREATMENT IS ADEQUATE
	ABANDONED							

/NE/SE/SE	36-13N-11E	SAND & GRAVEL		LCLIS RIHA OMAHA NEBR 68131		7	0	LAND TREATMENT IS ADEQUATE
	ABANDONED							

/ / /N	26-13N-12E	SAND & GRAVEL		LYMAN-RICHEY SAND & GR 4315 CUMING ST OMAHA NEBR 68131	ROADSTONE	84	0	
	ACTIVE							

/ / /N	26-13N-12E	SAND & GRAVEL		LYMAN-RICHEY SAND & GR 4315 CUMING ST OMAHA NEBR 68131	ROADSTONE	84	0	
	ACTIVE							

/ /S2/N2	27-13N-12E	SAND & GRAVEL		SCREENSEN SAND & GRAVEL 2851 PORTER ST OMAHA NEBR 68112		30	0	
	INACTIVE							

/ /S2/N2	27-13N-12E	SAND & GRAVEL		SCREENSEN SAND & GRAVEL 2851 PORTER ST OMAHA NEBR 68112		30	0	
	INACTIVE							

/S2/SE/NE	28-13N-12E	SAND & GRAVEL			CONCRETE AGG ROADSTONE	20	9	LAND TREATMENT IS ADEQUATE
	ABANDONED							

/S2/SE/NE	28-13N-12E	SAND & GRAVEL			CONCRETE AGG ROADSTONE	20	9	LAND TREATMENT IS ADEQUATE
	ABANDONED							

/N2/NW/SE	28-13N-12E	SAND & GRAVEL		SCREENSEN SAND & GRAVEL 2851 PORTER ST. OMAHA NEBR 68112	FILL	7	0	
	ABANDONED							

/N2/NW/SE	28-13N-12E	SAND & GRAVEL		SCREENSEN SAND & GRAVEL 2851 PORTER ST. OMAHA NEBR 68112	CONCRETE AGG ROADSTONE	25	10	
	INACTIVE							

TABLE II -- SAND, GRAVEL, AND SILT FITS
JANUARY 1, 1974

SAPPY

COUNTY, LOCATION AND STATUS	MINERAL	FORMATION	PRODUCER - ADDRESS	USE	-ESTIMATED ACRES- MINED RECLAIMED	LAND TREATMENT

COUNTY: SAPPY						
/ / SW	SAND & GRAVEL		LYMAN-RICHEY SAND & GR 4315 CUMING ST.		150 150	CONVERTED TO RECREATION
31-13N-12E ABANDONED			CPAHA NEBR 68131			

/ / SW/NW	SAND & GRAVEL				30 30	CONVERTED TO RECREATION
26-13N-13E ABANDONED						

/ / SW	SAND & GRAVEL				220 220	CONVERTED TO RECREATION
27-13N-13E ABANDONED						

/ / E2/SE	SAND & GRAVEL				45 45	CONVERTED TO RECREATION
27-13N-13E ABANDONED						

/ / W2/SE	SAND & GRAVEL				25 25	CONVERTED TO RECREATION
27-13N-13E ABANDONED						

/ SW/SE/NW	SAND & GRAVEL		HARTFORD SAND & GRAVEL VALLEY NEBR	CONCRETE AGG ASPHALT AGG ROADSTONE	43 0	
28-13N-13E ACTIVE						

/ / SW	SAND & GRAVEL		HARTFORD SAND & GRAVEL VALLEY NEBR	CONCRETE AGG ASPHALT AGG ROADSTONE	50 50	CONVERTED TO RECREATION
28-13N-13E INACTIVE						

/ E2/SE/SW	SAND			FILL	8 0	
7-13N-14E ABANDONED						

/ NE/NW	SAND		AMICK FARM SUPPLY PAPILLION NEBR 68044	FILL	17 0	
18-13N-14E ACTIVE						

/ W2/SE/NW	SAND			FILL	6 0	
18-13N-14E ABANDONED						

/ NW/SE/NE	SAND & GRAVEL				2 0	
16-14N-10E ABANDONED						

TABLE II -- SAND, GRAVEL, AND SILT PITS
JANUARY 1, 1974

COUNTY, LOCATION AND STATUS	MINERAL	FORMATION	PRODUCER -- ADDRESS	USE	-ESTIMATED ACRES- MINED RECLAIMED	LAND TREATMENT
***** COUNTY: SARPY *****						
/ /NE/SW 16-14N-10E ABANDONED	SAND & GRAVEL				1 0	LAND TREATMENT IS ADEQUATE
/W2/NW/NE 17-14N-10E ABANDONED	SAND & GRAVEL				3 0	LAND TREATMENT IS ADEQUATE
COUNTY: SAUNDERS						
/NE/NW/NW 23-13N- 5E INACTIVE	SAND & GRAVEL			FILL	1 0	
/ /NE/SW 23-13N- 5E ACTIVE	SAND & GRAVEL		SHANAHAN SALES & SERV VALPARAISO NEBR 68065	FILL	1 0	
/ /SW/NE 34-13N- 5E ABANDONED	SAND & GRAVEL				1 0	
/E2/NE/NW 21-13N- 7E INACTIVE	SAND & GRAVEL				3 0	
/NW/NW/NW 33-13N- 7E INACTIVE	SAND & GRAVEL				1 0	
/ /NE/NE 3-13N- 8E ABANDONED	SAND & GRAVEL				1 1	CONVERTED TO CROPLAND
/E2/SE/SE 12-13N- 9E ABANDONED	SAND & GRAVEL				1 1	CONVERTED TO RECREATION
/ / /SE 13-12N- 9E ACTIVE	SAND & GRAVEL		WESTERN SAND & GRAVEL BOX 67 STATION C LINCOLN NEBR 68503	CONCRETE AGG ASPHALT AGG ROADSTONE BUILDING FILL	5 0	
/ /SW/SE 23-13N- 9E INACTIVE	SAND & GRAVEL				3 0	

TABLE II -- SAND, GRAVEL, AND SILT FITS
JANUARY 1, 1974

SAUNDERS

COUNTY, LOCATION AND STATUS	MINERAL	FORMATION	PRODUCER - ADDRESS	USE	-ESTIMATED ACRES - MINED RECLAIMED	LAND TREATMENT

CCOUNTY: SAUNDERS						
/ / F2 24-13N-9F ACTIVE	SAND & GRAVEL		WESTERN SAND & GRAVEL BOX 67 STATION C LINCOLN NEBR 68503	CONCRETE AGG ASPHALT AGG ROADSTONE BUILDING FILL	120 0	
/ / E2/NE 25-13N-5E INACTIVE	SAND & GRAVEL		ALVIN BLUM ASHLAND NEBR 68003		10 0	CONVERTED TO WILDLIFE
/ / SF/SW 20-13N-5E ABANDONED	SAND & GRAVEL				11 0	
/ / /SW 6-13N-10E ACTIVE	SAND & GRAVEL		WESTERN SAND & GRAVEL P.O. BOX 28 ASHLAND NEBR 68003	CONCRETE AGG ASPHALT AGG ROADSTONE BUILDING FILL	1 0	
/ / SW/NW 7-13N-10E ABANDONED	SAND & GRAVEL				6 6	CONVERTED TO RECREATION
/ / SW/SF 7-13N-10E ACTIVE	SAND & GRAVEL		LYMAN-RICHEY SAND & GR 4315 CUMING ST. OMAHA NEBR 68131	CONCRETE AGG ROADSTONE BUILDING FILL	30 0	
/ / /F2 7-13N-10E ACTIVE	SAND & GRAVEL		LYMAN-RICHEY SAND & GR 4315 CUMING STREET OMAHA NEBR 68131	CONCRETE AGG ASPHALT AGG ROADSTONE BUILDING FILL	52 0	
/ / /N2 18-13N-10E ABANDONED	SAND & GRAVEL		LYMAN-RICHEY SAND & GR 4315 CUMING ST OMAHA NEBR 68131		36 36	CONVERTED TO RECREATION
/ / W2/W2 18-13N-10E ACTIVE	SAND & GRAVEL		WESTERN SAND & GRAVEL BOX 67 STATION C LINCOLN NEBR 68503	CONCRETE AGG ASPHALT AGG ROADSTONE BUILDING FILL	50 0	CONVERTED TO RECREATION

SAUNDERS

TABLE II -- SAND, GRAVEL, AND SILT PITS
JANUARY 1, 1974

```

*****
COUNTY, LOCATICA
AND STALS
*****
MINERAL          FORMATION          PRODUCER - ADDRESS          USE          -ESTIMATED ACRES-
COUNTY: SAUNDERS          MINED RECLAIMED          LAND TREATMENT
*****
/ / /k2          SAND & GRAVEL          WESTERN SAND & GRAVEL          CONCRETE AGG          65          0
19-13N-10E          ACTIVE          BOX 67 STATION C          ASPHALT AGG
LINCCLN          ROADSTONE
NEBR 68503          BUILDING
FILL
-----
/ / /Nk          SAND & GRAVEL          2          0          CONVERTED TO
29-13N-10E          INACTIVE          2          0          WILDLIFE
-----
/NW/SW/SW          SAND & GRAVEL          2          0          CONVERTED TO
30-13N-10E          ABANDONED          2          0          WILDLIFE
-----
/NE/Nk/SE          SAND & GRAVEL          1          0          CONVERTED TO
30-13N-10E          ABANDONED          1          0          WILDLIFE
-----
/S2/SW/NW          SAND & GRAVEL          3          3          CONVERTED TO
32-13N-10E          ABANDONED          3          3          RECREATION
-----
/N2/Nk/SW          SAND & GRAVEL          4          4          CONVERTED TO
32-13N-10E          ABANDONED          4          4          RECREATION
-----
/S2/NW/SW          SAND & GRAVEL          25          25          CONVERTED TO
32-13N-10E          ABANDONED          25          25          RECREATION
-----
/ /k2/SE          SAND & GRAVEL          4          0
3-14N-5E          ABANDONED          4          0
-----
/NW/NW/NW          SAND & GRAVEL          1          0
10-14N-5E          INACTIVE          1          0
-----
/ /NW/SW          SAND & GRAVEL          11          0          CONVERTED TO
2-14N-7E          ABANDONED          11          0          CITY DUMP
-----
/ /SW/SE          SAND & GRAVEL          3          0          LAND TREATMENT
27-14N-8E          ABANDONED          3          0          IS ADEQUATE
-----

```

TABLE II -- SAND, GRAVEL, AND SILT PITS
JANUARY 1, 1974

SAUNDERS

COUNTY, LOCATION AND STATUS	MINERAL	FORMATION	PRODUCER - ADDRESS	USE	-ESTIMATED ACRES- MINED RECLAIMED	LAND TREATMENT

COUNTY: SAUNDERS						
/ /NE/NW	SAND & GRAVEL				4	0
34-14N-8E						
ABANDONED						

/ /NW/NE	SAND & GRAVEL				3	0
21-14N-5E						
ABANDONED						CONVERTED TO DUMP

/ /SE/SW	SAND & GRAVEL				2	0
34-15N-7E						
ABANDONED						LAND TREATMENT IS ADEQUATE

/ /S2/SE	SAND		BUILDING FILL		1	0
25-15N-8E						
INACTIVE						

/SW/SW/SW	SAND & GRAVEL				3	3
36-15N-9E						
ABANDONED						LAND TREATMENT IS ADEQUATE

/ /SE	SAND & GRAVEL				2	0
17-16N-6E						
ACTIVE			WOLF SAND & GRAVEL	CONCRETE AGG		
			MORSE BLUFF	ASPHALT AGG		
			NEBR 68648	FOCADSTONE		

/ /S2/S2	SAND & GRAVEL				10	10
1-16N-8E						
ABANDONED			ARPS SAND & GRAVEL CC	CONCRETE AGG		
			RT 1			
			LINWCCD			
			NEBR 68C36			

/ /W2	SAND & GRAVEL				76	76
1-16N-8E						
ABANDONED						CONVERTED TO RECREATION

/NE/NE	SAND & GRAVEL				13	0
20-16N-5E						
ACTIVE			WOLF SAND & GRAVEL CC	ROADSTONE		
			MORSE BLUFF			
			NEBR 68648			

/NW/NW	SAND & GRAVEL				6	0
20-16N-9E						
INACTIVE			WOLF SAND & GRAVEL CC	FOCADSTONE		
			MORSE BLUFF			
			NEBR 68648			

/E2/SE	SAND & GRAVEL				19	19
20-16N-5E						
ABANDONED			PRACEN CONSTRUCTION CO			
			FREMONT			
			NEBR 68C25			
						CONVERTED TO RECREATION

TABLE II -- SAND, GRAVEL, AND SILT PITS
JANUARY 1, 1974

COUNTY, LOCATION AND STATUS	MINERAL	FORMATION	PRODUCER - ADDRESS	USE	-ESTIMATED ACRES-- MINED RECLAIMED	LAND TREATMENT

COUNTY: SAUNDERS						
/ /SE/SW	SAND & GRAVEL				15	15 CONVERTED TO RECREATION
21-16N- 5E ABANDONED						

/ /NE/NW	SAND & GRAVEL				10	10 CONVERTED TO RECREATION
28-16N- 5E ABANDONED						

/SW/SW/NW	SAND & GRAVEL				6	0 LAND TREATMENT IS ADEQUATE
13-17N- 5E ABANDONED						

/SE/SE/NE	SAND & GRAVEL				3	0 LAND TREATMENT IS ADEQUATE
14-17N- 5E ABANDONED						

/S2/SW/SW	SAND & GRAVEL				4	0
18-17N- 5E ABANDONED						

/ / /E2	SAND & GRAVEL		WOLF SAND & GRAVEL CO MORSE BLUFF NEBR 68648	FCADSTONE	10	0
16-17N- 6E ACTIVE						

/ /S2/NE	SAND & GRAVEL		WOLF SAND & GRAVEL CO MORSE BLUFF NEBR 68648		17	0
18-17N- 6E ACTIVE						

/ /NE/SE	SAND & GRAVEL				16	0
18-17N- 6E INACTIVE						

/ /NW/SE	SAND & GRAVEL		WOLF SAND & GRAVEL CO MORSE BLUFF NEBR 68648		32	0
18-17N- 6E ACTIVE						

/ /NE/NE	SAND & GRAVEL				5	0 LAND TREATMENT IS ADEQUATE
20-17N- 6E ABANDONED						

/ /NW/NW	SAND & GRAVEL				6	6 CONVERTED TO RECREATION
20-17N- 6E ABANDONED						

/ / /NE	SAND & GRAVEL		WOLF SAND & GRAVEL CO MORSE BLUFF NEBR 68648		27	27 CONVERTED TO RECREATION
21-17N- 6E ABANDONED						

TABLE II -- SAND, GRAVEL, AND SILT PITS
 JANUARY 1, 1974

SAUNDERS

COUNTY, LOCATION AND STATUS	MINERAL	FORMATION	PRODUCER - ADDRESS	USE	-ESTIMATED ACRES- MINED RECLAIMED	LAND TREATMENT

COUNTY: SAUNDERS						
/ / N2 20-17N-7E ABANDONED	SAND & GRAVEL				31 31	CONVERTED TO RECREATION
/ / S2/E 21-17N-7E ABANDONED	SAND & GRAVEL				16 16	CONVERTED TO RECREATION
/ / S2/NW 22-17N-7E ABANDONED	SAND & GRAVEL				20 20	CONVERTED TO RECREATION
/ / NE/SW 35-17N-8E ACTIVE	SAND & GRAVEL	COWLES SAND & GRAVEL FREMONT NEBR 68025			10 0	CONVERTED TO RECREATION
/ C/W2/W2 35-17N-8E ABANDONED	SAND & GRAVEL				4 4	CONVERTED TO RECREATION
COUNTY: SCOTTS BLUFF						
/NW/NW/NW 3-20N-54W INACTIVE	SILT			FILL	4 0	
/ / /SE 5-20N-54W ACTIVE	SAND & GRAVEL				1 0	
/W2/NW/SW 20-21N-52W INACTIVE	SAND & GRAVEL				3 0	LAND TREATMENT IS ADEQUATE
/ /NW/SW 4-21N-53W INACTIVE	SAND & GRAVEL				2 0	LAND TREATMENT IS ADEQUATE
/ /SE/SW 4-21N-53W INACTIVE	SAND & GRAVEL				2 0	LAND TREATMENT IS ADEQUATE
/NW/NW/NW 5-21N-53W INACTIVE	SAND & GRAVEL				2 0	LAND TREATMENT IS ADEQUATE

SCOTTS BLUFF

TABLE II -- SAND, GRAVEL, AND SILT FITS
JANUARY 1, 1974

COUNTY, LOCATION AND STATUS	MINERAL	FORMATION	PRODUCER - ADDRESS	USE	-ESTIMATED ACRES- MINED RECLAIMED	LAND TREATMENT
***** SCOTTS BLUFF *****						
/SW/NW/NE 5-2IN-53W INACTIVE	SAND & GRAVEL				2	0 LAND TREATMENT IS ADEQUATE
/NE/NE/NE 6-2IN-53W INACTIVE	SAND & GRAVEL				1	0 LAND TREATMENT IS ADEQUATE
/S2/N2 6-2IN-53W INACTIVE	SAND & GRAVEL				1	0 LAND TREATMENT IS ADEQUATE
/NE/NE/NE 15-2IN-53W INACTIVE	SAND & GRAVEL				2	0 LAND TREATMENT IS ADEQUATE
/W2/NW/SW 17-2IN-53W INACTIVE	SAND & GRAVEL				4	0 LAND TREATMENT IS ADEQUATE
/NW/SW 18-2IN-53W INACTIVE	SAND & GRAVEL		KEMBEL SAND & GRAVEL SCOTTSBLUFF NEBR 65361	CONCRETE AGG ROADSTONE	5	5 LAND TREATMENT IS ADEQUATE
/NE/SE 18-2IN-53W INACTIVE	SAND & GRAVEL		KEMBEL SAND & GRAVEL SCOTTSBLUFF NEBR 65361		9	0 LAND TREATMENT IS ADEQUATE
/C/W2 20-2IN-53W INACTIVE	SAND & GRAVEL			CONCRETE AGG ROADSTONE	6	6 CONVERTED TO RECREATION
/E2/SE 26-2IN-53W INACTIVE	SAND & GRAVEL		KEMBEL SAND & GRAVEL SCOTTSBLUFF NEBR 65361	CONCRETE AGG ROADSTONE	10	0
/S2/NW 3-2IN-54W INACTIVE	SAND & GRAVEL		KEMBEL SAND & GRAVEL SCOTTSBLUFF NEBR 65361	CONCRETE AGG ROADSTONE	15	15 LAND TREATMENT IS ADEQUATE
/SE/NW 4-2IN-54W INACTIVE	SAND & GRAVEL				1	0 LAND TREATMENT IS ADEQUATE
/NW/SE 4-2IN-54W INACTIVE	SAND & GRAVEL		GAYMAN SAND & GRAVEL NORTH PLATTE NEBR 69101	CONCRETE AGG ROADSTONE	5	5 LAND TREATMENT IS ADEQUATE

TABLE II -- SAND, GRAVEL, AND SILT FITS
JANUARY 1, 1974

SCOTTS BLUFF

COUNTY, LOCATION AND STATUS	MINERAL	FORMATION	PRODUCER - ADDRESS	USE	ESTIMATED ACRES - MINED	RECLAIMED	LAND TREATMENT
***** SCOTTS BLUFF *****							
/ / C/A2 5-21N-54k INACTIVE	SILT				3	0	LAND TREATMENT IS ADEQUATE
/ / /Nk 9-21N-54W ABANDONED	SAND & GRAVEL		KEMREL SAND & GRAVEL SCOTTS BLUFF NEBR 69361		1	0	LAND TREATMENT IS ADEQUATE
/ / SW/NE 14-21N-54k INACTIVE	SILT				2	0	LAND TREATMENT IS ADEQUATE
/ / NE/NE 16-21N-54W INACTIVE	SAND				1	0	LAND TREATMENT IS ADEQUATE
/ / /NW 1-21N-55k INACTIVE	SAND & GRAVEL				12	0	LAND TREATMENT IS ADEQUATE
/ / N2/Nk 22-21N-55W INACTIVE	SILT				4	0	LAND TREATMENT IS ADEQUATE
/ / NW/SW 26-21N-55k INACTIVE	SAND & GRAVEL				12	0	LAND TREATMENT IS ADEQUATE
/ / NE/Sk 29-21N-55W INACTIVE	SAND				2	0	LAND TREATMENT IS ADEQUATE
/ / N2/SE 22-21N-56k INACTIVE	SILT				1	0	LAND TREATMENT IS ADEQUATE
/ / Nk/Nk 17-22N-52W INACTIVE	SILT				2	0	LAND TREATMENT IS ADEQUATE
/ / SE/SW 20-22N-52k INACTIVE	SAND & GRAVEL				1	0	LAND TREATMENT IS ADEQUATE
/ / SE/SF/SE 30-22N-52W INACTIVE	SAND				2	0	LAND TREATMENT IS ADEQUATE

SCOTTS BLUFF

TABLE II -- SAND, GRAVEL, AND SILT PITS
JANUARY 1, 1974

COUNTY, LOCATION AND STATUS		MINERAL	FORMATION	PRODUCER -- ADDRESS	USE	-ESTIMATED ACRES- MINED RECLAIMED	LAND TREATMENT
***** SCOTTS BLUFF *****							
/ / SW/NW	10-22N-53W	SAND				4	0
	INACTIVE						LAND TREATMENT IS ADEQUATE
/ / NW/SW	10-22N-53W	SAND				1	0
	INACTIVE						LAND TREATMENT IS ADEQUATE
/ SW/SW/SW	13-22N-53W	SAND				1	0
	INACTIVE						LAND TREATMENT IS ADEQUATE
/ NE/NE/NE	15-22N-53W	SILT				2	0
	INACTIVE						LAND TREATMENT IS ADEQUATE
/ / E2/NE	21-22N-53W	SAND & GRAVEL		KEMBEL SAND & GRAVEL SCOTTSBUFF NEBR 69361		6	0
	ACTIVE						LAND TREATMENT IS ADEQUATE
/ / SW/SW	4-22N-54W	SAND				1	0
	INACTIVE						LAND TREATMENT IS ADEQUATE
/ / SE/SW	4-22N-54W	SAND				2	0
	INACTIVE						LAND TREATMENT IS ADEQUATE
/ / N2/NE	17-22N-54W	SAND				43	0
	INACTIVE						LAND TREATMENT IS ADEQUATE
/ / NE/SW	18-22N-54W	SAND & GRAVEL				2	0
	INACTIVE						LAND TREATMENT IS ADEQUATE
/ / SW/SE	21-22N-54W	SAND & GRAVEL				1	0
	INACTIVE						LAND TREATMENT IS ADEQUATE
/ / NW/NE	28-22N-54W	SAND & GRAVEL				3	0
	INACTIVE						LAND TREATMENT IS ADEQUATE
/ / E2/NE	28-22N-54W	SAND & GRAVEL				5	0
	INACTIVE						LAND TREATMENT IS ADEQUATE

TABLE II -- SAND, GRAVEL, AND SILT PITS
JANUARY 1, 1974

SCOTTS BLUFF

COUNTY, LOCATION AND STATUS	MINERAL	FORMATION	PRODUCER - ADDRESS	USE	ESTIMATED ACRES-MINED	RECLAIMED	LAND TREATMENT
***** SCOTTS BLUFF *****							
/ / NW 31-22N-54W ACTIVE	SAND & GRAVEL		QUALITY SAND & GRAVEL GERING NEBR 69361	CONCRETE AGG ROADSTONE	7	2	
/ / NE 7-22N-55W INACTIVE	SAND & GRAVEL		BERGGREN & SCNS INC 1105 THIRD AVE SCOTTSBLUFF NEBR 69361	ASPHALT AGG	2	0	
/ / SE/NW 8-22N-55W ACTIVE	SAND & GRAVEL		SIMON SAND & GRAVEL SCOTTSBLUFF NEBR 69361	CONCRETE AGG ROADSTONE	15	3	
/ / SW 17-22N-55W INACTIVE	SAND & GRAVEL		QUALITY SAND & GRAVEL GERING NEBR 69361	CONCRETE AGG ROADSTONE	5	5	LAND TREATMENT IS ADEQUATE
/ / SW/NE 20-22N-55W ACTIVE	SAND & GRAVEL		KEPPEL SAND & GRAVEL 1805 AVENUE K SCOTTSBLUFF NEBR 69361	CONCRETE AGG ROADSTONE	21	15	
/ / N2/SE 20-22N-55W INACTIVE	SAND & GRAVEL				5	0	LAND TREATMENT IS ADEQUATE
/ N2/SE/SW 21-22N-55W INACTIVE	SAND & GRAVEL			CONCRETE AGG ROADSTONE	4	4	LAND TREATMENT IS ADEQUATE
/ S2/S2/SW 21-22N-55W INACTIVE	SAND & GRAVEL				2	0	LAND TREATMENT IS ADEQUATE
/ / SW 24-22N-55W ABANDONED	SAND & GRAVEL		KEMBEL SAND & GRAVEL 1805 AVENUE K SCOTTSBLUFF NEBR 69361		1	0	
/ / S2/SW 25-22N-55W ACTIVE	SAND & GRAVEL		MORGAN SAND & GRAVEL BOX 392 SCOTTSBLUFF NEBR 69361	CONCRETE AGG ROADSTONE	4	0	
/ / NE/SE 25-22N-55W ACTIVE	SAND & GRAVEL		MORGAN SAND & GRAVEL SCOTTSBLUFF NEBR 69361	CONCRETE AGG ROADSTONE	12	6	

SCOTTS BLUFF

TABLE II -- SAND, GRAVEL, AND SILT PITS
JANUARY I, 1974

COUNTY, LOCATION AND STATUS	MINERAL	FORMATION	PRODUCER - ADDRESS	USE	-ESTIMATED ACRES- MINED RECLAIMED	LAND TREATMENT
***** SCOTTS BLUFF *****						
/ /SE/NW 26-22N-55W INACTIVE	SAND & GRAVEL				5	0
/ /NE/SE 26-22N-55W INACTIVE	SAND & GRAVEL				2	0
/ /SE/SE 26-22N-55W INACTIVE	SAND & GRAVEL		CONCRETE AGG ROADSTONE		5	5
/ /S2/S2 26-22N-55W ABANDONED	SAND & GRAVEL				20	20
/ /W2/W2 26-22N-55W INACTIVE	SAND & GRAVEL		CONCRETE AGG ROADSTONE		17	5
/ /SW/NE/NE 27-22N-55W INACTIVE	SAND & GRAVEL				7	0
/ / /NW 27-22N-55W ABANDONED	SAND & GRAVEL				30	30
/E2/E2/E2 27-22N-55W INACTIVE	SAND & GRAVEL				13	0
/ / N/2 28-22N-55W ACTIVE	SAND & GRAVEL		KEMBEL SAND & GRAVEL SCOTTSBLUFF NEBR 69361	CONCRETE AGG	2	0
/ /N2/NE 35-22N-55W INACTIVE	SAND & GRAVEL			CONCRETE AGG ROADSTONE	5	5
/ /NE/NE 4-22N-56W INACTIVE	SAND & GRAVEL				3	0
/NW/NW/NW 16-22N-56W INACTIVE	SILT				2	0

SCOTTS BLUFF
 TABLE II -- SAND, GRAVEL, AND SILT PIYS
 JANUARY 1, 1974

COUNTY, LOCATION AND STATUS	MINERAL	FORMATION	PRODUCER - ADDRESS	USE	-ESTIMATED ACRES- MINEC RECLAIMED	LAND TREATMENT

COUNTY: SCOTTS BLUFF					2	0
/ /SW/SW	SAND					LAND TREATMENT IS ADEQUATE
26-22N-56W						
INACTIVE						

/ /SE/SE	SILT				3	0
9-22N-57W						
ACTIVE						

/ /NW/SW	SILT				1	0
26-23N-53W						LAND TREATMENT IS ADEQUATE
INACTIVE						

/ /NE/SW	SAND & GRAVEL				1	0
21-23N-53W						LAND TREATMENT IS ADEQUATE
INACTIVE						

/ /NW/SW	SAND & GRAVEL				3	0
21-23N-53W						LAND TREATMENT IS ADEQUATE
INACTIVE						

/ /SE/SF	SAND				19	0
21-23N-53W						LAND TREATMENT IS ADEQUATE
INACTIVE						

/ /E2/SE	SAND				15	0
22-23N-53W						LAND TREATMENT IS ADEQUATE
INACTIVE						

/ /SW/NW	SAND & GRAVEL				1	0
24-23N-53W						LAND TREATMENT IS ADEQUATE
INACTIVE						

/ /NW/SW	SAND & GRAVEL				2	0
6-23N-54W						LAND TREATMENT IS ADEQUATE
INACTIVE						

/ / /S2	SAND & GRAVEL		MC VALLEY CNSTR CO	CONCRETE AGG	11	0
25-23N-54W			PCX 811	ROADSTONE		
INACTIVE			GRAND ISLAND			
			NEBR 68801			

/ /NE/NE	SILT				1	0
27-23N-54W						
INACTIVE						

SCOTTS BLUFF

TABLE II -- SAND, GRAVEL, AND SILT PITS
JANUARY 1, 1974

COUNTY, LOCATION AND STATUS	MINERAL	FORMATION	PRODUCER - ADDRESS	USE	ESTIMATED ACRES-MINED	RECLAIMED	LAND TREATMENT
***** SCOTTS BLUFF *****							
/ /SW/SH 33-23N-54W INACTIVE	SAND & GRAVEL				2	0	LAND TREATMENT IS ADEQUATE
/ /SW/SE 1-23N-55W INACTIVE	SAND & GRAVEL				2	0	LAND TREATMENT IS ADEQUATE
/ /N2/SE 12-23N-55W INACTIVE	SAND & GRAVEL				4	0	LAND TREATMENT IS ADEQUATE
/ /SE/SW 14-23N-55W INACTIVE	SAND & GRAVEL				3	0	LAND TREATMENT IS ADEQUATE
/ /SW/NW 15-23N-55W INACTIVE	SAND & GRAVEL				4	0	LAND TREATMENT IS ADEQUATE
/ /SW/NE 18-23N-55W INACTIVE	SAND				1	0	LAND TREATMENT IS ADEQUATE
/ /N2/SE 22-23N-55W INACTIVE	SAND & GRAVEL				1	0	LAND TREATMENT IS ADEQUATE
/W2/NW/NE 34-23N-55W INACTIVE	SAND				2	0	LAND TREATMENT IS ADEQUATE
/ /E2/SE 4-23N-56W INACTIVE	SAND & GRAVEL				2	0	LAND TREATMENT IS ADEQUATE
/ /NE/NE 17-23N-56W INACTIVE	SAND & GRAVEL				1	0	LAND TREATMENT IS ADEQUATE
/ /SW/SE 17-23N-56W INACTIVE	SAND & GRAVEL				1	0	LAND TREATMENT IS ADEQUATE
/ /SE/SE 22-23N-56W INACTIVE	SAND & GRAVEL				1	0	LAND TREATMENT IS ADEQUATE

TABLE II -- SAND, GRAVEL, AND SILT PITS
JANUARY 1, 1974

SCOTTS BLUFF

```

*****
COUNTY, LOCATION AND STATUS MINERAL FOPMATION PRODUCER - ADDRESS USE -ESTIMATED ACRES- LAND TREATMENT
*****
COUNTY: SCOTTS BLUFF
/ /NE/SW SAND & GRAVEL 2 0 LAND TREATMENT IS ADEQUATE
26-23N-56W INACTIVE
/ /W2/SW SAND & GRAVEL 19 0
27-23N-56W ACTIVE
/ /SW/SE SAND & GRAVEL 3 0
28-23N-56W ACTIVE
/ / /SW SAND & GRAVEL 4 0 LAND TREATMENT IS ADEQUATE
29-23N-56W INACTIVE
/ /NW/NE SAND & GRAVEL 3 3 CONVERTED TO RECREATION
33-23N-56W INACTIVE CONCRETE AGG PCADSTONE
/ / C/NW SAND & GRAVEL 2 0 LAND TREATMENT IS ADEQUATE
34-23N-56W INACTIVE
/ /NW/NW SAND & GRAVEL 1 0 LAND TREATMENT IS ADEQUATE
36-23N-56W INACTIVE
/ /SW/SW SAND & GRAVEL 1 0 LAND TREATMENT IS ADEQUATE
9-23N-57W INACTIVE
/ /SW/SW SAND & GRAVEL 1 0 LAND TREATMENT IS ADEQUATE
12-23N-57W INACTIVE
/NE/NE SAND & GRAVEL 5 0 LAND TREATMENT IS ADEQUATE
13-23N-57W INACTIVE
/ /NE/NE SAND & GRAVEL 2 0 LAND TREATMENT IS ADEQUATE
14-23N-57W INACTIVE
/ /NW/SW SAND & GRAVEL 3 0 LAND TREATMENT IS ADEQUATE
14-23N-57W INACTIVE
*****

```

SCOTTS BLUFF

TABLE II -- SAND, GRAVEL, AND SILT PITS
JANUARY 1, 1974

COUNTY, LOCATION AND STATUS	MINERAL	FORMATION	PRODUCER - ADDRESS	USE	-ESTIMATED ACRES- MINED RECLAIMED	LAND TREATMENT

COUNTY: SCOTTS BLUFF						
/ NE/SE 15-23N-57W INACTIVE	SAND & GRAVEL				4	0 LAND TREATMENT IS ADEQUATE

/ NW/NW 18-23N-57W INACTIVE	SAND & GRAVEL				1	0 LAND TREATMENT IS ADEQUATE

/ W2 19-23N-57W INACTIVE	SAND & GRAVEL			CONCRETE AGG ROADSTONE	4	4 LAND TREATMENT IS ADEQUATE

/ SW 20-23N-57W ACTIVE	SAND & GRAVEL		KERBEL SAND & GRAVEL SCOTTSBLUFF NEBR 69361	CONCRETE AGG ASPHALT AGG ROADSTONE	2	0

/ W2 27-23N-57W INACTIVE	SAND & GRAVEL		WILLIS YOUNG SAND & GR MORRILL NEBR 69358	CONCRETE AGG ROADSTONE	5	5 LAND TREATMENT IS ADEQUATE

/ S2/SW 28-23N-57W ACTIVE	SAND & GRAVEL		WILLIS YOUNG SAND & GR MORRILL NEBR 69858		7	0

/ SE 28-23N-57W ACTIVE	SAND & GRAVEL		WILLIS YOUNG SAND & GR MORRILL NEBR 69358	CONCRETE AGG ROADSTONE	36	10

/ SW 14-23N-58W INACTIVE	SAND & GRAVEL			CONCRETE AGG ROADSTONE	3	3 LAND TREATMENT IS ADEQUATE

COUNTY: SEWARD						
/ N2/SE 14- 5N- 3E ACTIVE	SAND & GRAVEL			CONCRETE AGG FILL	4	0

/ NE/NE/SW 30- 5N- 3E INACTIVE	SAND & GRAVEL				1	0

/ SE/AF 18-10N- 2E INACTIVE	SILT				10	0

SEWARD
 TABLE II -- SAND, GRAVEL, AND SILT PITS
 JANUARY 1, 1974

COUNTY, LOCATION AND STATUS	MINERAL	FORMATION	PRODUCER - ADDRESS	USE	ESTIMATED ACRES-- MINED RECLAIMED	LAND TREATMENT

COUNTY: SEWARD						
/ /W2/SE 18-10N-3E INACTIVE	GRAVEL SAND & GRAVEL SAND			ROADSTONE FILL	1 1	LAND TREATMENT IS ADEQUATE
/ /N2/NW 33-10N-3E ACTIVE	GRAVEL SAND & GRAVEL SAND	YGST LUMPER CC MILFORD NEBR 68405		ROADSTONE FILL	4 0	
/ /NW/NW 25-10N-4E INACTIVE	GRAVEL SAND & GRAVEL SAND			CONCRETE AGG ROADSTONE FILL	2 2	LAND TREATMENT IS ADEQUATE
/NE/NW/NE 4-11N-2E INACTIVE	SAND & GRAVEL				1 0	
/ /W2/SE 4-11N-2E INACTIVE	GRAVEL SAND & GRAVEL SAND			CONCRETE AGG ROADSTONE BUILDING FILL	2 0	
/ /SW/NW 14-11N-2E INACTIVE	SAND & GRAVEL			ROADSTONE BUILDING FILL	1 0	
/ /SW/SE 21-11N-3E INACTIVE	SILT				2 C	
/ /NW/NW 22-11N-3E INACTIVE	SAND & GRAVEL				1 0	
/ /SW/SW 26-11N-3E INACTIVE	GRAVEL SAND & GRAVEL SAND			ROADSTONE FILL	2 0	
/ /W2/SW 31-12N-3E ABANDONED	GRAVEL SAND & GRAVEL SAND			ROADSTONE BUILDING FILL	2 2	LAND TREATMENT IS ADEQUATE

COUNTY: SHERIDAN						
/NE/SF/SW 22-31N-46W INACTIVE	SAND & GRAVEL				1 C	

SHERIDAN

TABLE II -- SAND, GRAVEL, AND SILT FILLS
JANUARY 1, 1974

```

*****
COUNTY, LOCATION AND STATUS
COUNTY: SHERIDAN
*****
MINERAL      FORMATION      PRODUCER - ADDRESS      USE      -ESTIMATED ACRES-
MINED RECLAIMED LAND TREATMENT
*****
/NF/NF/NE
2-32N-42W
INACTIVE
SAND & GRAVEL
1 0
-----
/SW/SW
1-32N-46W
INACTIVE
SAND & GRAVEL
1 C
-----
/SE/SE/SE
1-32N-46W
INACTIVE
SAND & GRAVEL
1 0
-----
/SW/SW
11-32N-46W
INACTIVE
SAND & GRAVEL
1 0
-----
/NW/SE/SW
19-33N-41W
INACTIVE
SAND & GRAVEL
1 0
-----
/ / /NW
5-33N-44W
ACTIVE
SAND & GRAVEL
SHERIDAN CO CCMM
RUSHVILLE
NEBR 69360
ROADSTONE
4 0
-----
/ /S2/E
6-33N-44W
INACTIVE
SAND & GRAVEL
5 C
-----
/ /NE/NW
6-33N-44W
INACTIVE
SAND & GRAVEL
1 0
-----
/SE/SW/NA
24-33N-45W
INACTIVE
SAND & GRAVEL
1 0
-----
/ / /SW
9-33N-46W
ACTIVE
SAND & GRAVEL
SHERIDAN CO CCMM
RUSHVILLE
NEBR 69360
ROADSTONE
2 0
-----
/NW/SW/SE
19-34N-41W
INACTIVE
SAND & GRAVEL
ROADSTONE
1 C
LAND TREATMENT
IS ADEQUATE
-----
/ /NE/NE
27-34N-41W
INACTIVE
SAND & GRAVEL
ROADSTONE
2 0
LAND TREATMENT
IS ADEQUATE
-----

```

SHERIDAN

TABLE II -- SAND, GRAVEL, AND SILT PITS
JANUARY 1, 1974

```

*****
COUNTY, LOCATION AND STATUS   MINERAL   FORMATION   PRODUCER -- ADDRESS   USE   -ESTIMATED ACRES--
                                  MINED   RECLAIMED   LAND TREATMENT
*****
COUNTY: SHERIDAN
-----
/ / /NW   SAND & GRAVEL   SHERIDAN CO COMM   ROADSTONE   3   0
27-34N-41W   ACTIVE   RUSHVILLE   NEBR 69360
/ / /NE   SAND & GRAVEL   SHERIDAN CO COMM   ROADSTONE   2   0
29-34N-41W   ACTIVE   RUSHVILLE   NEBR 65360
/ / /NW   SAND & GRAVEL   SHERIDAN CO COMM   ROADSTONE   1   0
7-34N-42W   ACTIVE   RUSHVILLE   NEBR 69360
/ / /NE   SAND & GRAVEL   SHERIDAN CO COMM   ROADSTONE   2   0
21-35N-44W   ACTIVE   RUSHVILLE   NEBR 65360
COUNTY: SHERMAN
-----
/ / /SE/SE   SAND & GRAVEL   LAWRENCE KAPINSKI   ASHTCN   2   0
2-14N-13W   ABANDONED
/ / /SW/NW   SAND & GRAVEL   BERNARD ANDERJSKA   LCUP CITY   1   0
23-15N-15W   INACTIVE   NEBR 68853
/ / /E2/SW   SAND & GRAVEL   THOMAS STANEZYC JR   ASHTCN   3   0
12-16N-13W   ABANDONED   NEBR 68817
/ / /SE/NE   SAND & GRAVEL   HAROLD BALS   LCUP CITY   1   0
31-16N-14W   ABANDONED   NEBR 68853
COUNTY: SIOUX
-----
/ / /NW/NW   SAND & GRAVEL
32-24N-55W   INACTIVE
/ / /SW/SW   SAND & GRAVEL
35-24N-55W   INACTIVE
/ / /SW/SE/NE   SAND & GRAVEL
3-24N-56W   INACTIVE
*****

```

SICUX

TABLE II -- SAND, GRAVEL, AND SILT PITS
JANUARY 1, 1974

```

*****
COUNTY, LOCATION AND STATUS          MINERAL      FORMATION      PRODUCER -- ADDRESS      USE      -ESTIMATED ACRES-
*****                               *****                               *****                               *****
COLNTY: SICUX                               *****                               *****                               *****
-----
/ /NW/NW          SAND & GRAVEL          1          0
16-24N-56W
INACTIVE
/ SW/NE/NE       SAND & GRAVEL          1          0
3-24N-57W
INACTIVE
/ SE/SE/NE       SAND & GRAVEL          1          0
4-24N-57W
INACTIVE
/ /NW/NE         SAND & GRAVEL          1          0
2-24N-58W
INACTIVE
/ NW/NW/NE       SAND & GRAVEL          1          0
10-24N-58W
INACTIVE
/ S2/SW/NW       SAND & GRAVEL          1          0
10-24N-58W
INACTIVE
/ /NE/SE         SAND & GRAVEL          1          0
27-25N-56W
INACTIVE
/ SW/NW/SE       SAND & GRAVEL          1          0
31-25N-56W
INACTIVE
/ /SW/NE         SAND & GRAVEL          1          0
25-25N-58W
INACTIVE
/ / / /N2        GRAVEL                  4          0
13-31N-53W
ACTIVE
/ /SE/NE         GRAVEL                  3          0
5-32N-56W
ACTIVE
-----
FT ROBINSON LSDA BEEF   ROADSTONE
CRAWFORD
NEBR 69339
BILL MUNSON
RFD
FARRISON
NEBR 69346
-----

```

SIOUX

TABLE II -- SANC, GRAVEL, AND SILT PILLS
JANUARY 1, 1974

COUNTY, LOCATION AND STATUS	MINERAL	FORMATION	PRODUCER - ADDRESS	USE	-ESTIMATED ACRES- MINED RECLAIMED	LAND TREATMENT

CCOUNTY: SIOUX						
/ / /SE	GRAVEL			ROADSTONE	2	0
14-32N-57W						
ACTIVE						
/ /SW/SW	GRAVEL		EMERY ZIMMERMAN	ROADSTONE	3	0
34-33N-55W			RFC			
ACTIVE			FARRISCA			
			NEBR 69346			

CCOUNTY: STANTON						
/SW/NW/NW	SAND & GRAVEL				1	0
32-22N-1E						
INACTIVE						
/NE/NE/NW	SAND				1	0
20-22N-2E						
INACTIVE						
/NW/SW/NE	SAND				1	0
22-22N-2E						
INACTIVE						
/ / /W2	GRAVEL				72	34
36-23N-1E	SAND & GRAVEL		MIDWEST BRIDGE & CONST	CONCRETE AGG		
ACTIVE	SAND		STANTON	ROADSTONE		
			NEBR 68775	BUILDING		
				FILL		
/ /SE/SW	GRAVEL				9	2
3-23N-3E	SAND & GRAVEL		EINUNG SAND & GRAVEL	ROADSTONE		
ACTIVE	SAND		WAYNE	BUILDING		
			NEBR 68787	FILL		
/ / /NW	GRAVEL				110	90
11-23N-3E	SAND & GRAVEL		P CHRISTENSEN TRUCKING	CONCRETE AGG		
INACTIVE	SAND		PILGER	ROADSTONE		
			NEBR 68768	BUILDING		
				FILL		
/NE/NW/NW	SAND & GRAVEL				1	0
23-23N-3E						
INACTIVE						
/ /SE/SW	SAND & GRAVEL				5	0
30-24N-1E						
ABANDONED						
						LAND TREATMENT IS ADEQUATE

STANTON

TABLE II -- SAND, GRAVEL, AND SILT PITS
JANUARY 1, 1974

COUNTY, LOCATION AND STATUS	MINERAL	FORMATION	PRODUCER - ADDRESS	USE	-ESTIMATED ACRES- MINED RECLAIMED	LAND TREATMENT

COUNTY: STANTON						
/SW/SW/SE 30-24N-1E ABANDONED	SAND & GRAVEL				4	0 LAND TREATMENT IS ADEQUATE
/SW/NW/NE 31-24N-1E #ABANDONED	SAND & GRAVEL		HERTHA B. WAGNER NCRFOLK NEBR 68701		1	0 LAND TREATMENT IS ADEQUATE
/NE/NW 31-24N-1E INACTIVE	GRAVEL SAND & GRAVEL		CITY OF NCRFOLK NCRFOLK NEBR 68701	CONCRETE AGG ROADSTONE BUILDING FILL	10	10 CONVERTED TO RECREATION

/NE/NW/SE 26-24N-3E INACTIVE	SAND & GRAVEL				1	0
COUNTY: TRAYER						
/NE/SE/SW 16-1N-3W ACTIVE	SAND & GRAVEL			ASPHALT AGG ROADSTONE FILL	2	0
/SE/NE/SE 1-2N-2W #ABANDONED	SAND & GRAVEL				1	C
/SE/NE/NE 2-2N-2W #ABANDONED	SAND & GRAVEL				1	0
/N2/SE/NE 3-2N-2W #ABANDONED	SAND & GRAVEL				4	0
/SW/NW 3-2N-2W ACTIVE	SAND & GRAVEL				2	0
/N2/SW 4-2N-2W #ABANDONED	SAND & GRAVEL			CONCRETE AGG ROADSTONE BUILDING FILL	20	0
/N2/SW 5-2N-2W #ABANDONED	SAND & GRAVEL				19	0

THAYER

TABLE II -- SAND, GRAVEL, AND SILT PITS
JANUARY 1, 1974

```

*****
COUNTY, LOCATION          MINERAL      FORMATION      PRODUCER - ADDRESS      USE      -ESTIMATED ACRES-
AND STATUS                 SAND & GRAVEL  SAND & GRAVEL  SAND & GRAVEL          MINED   RECLAIMED   LAND TREATMENT
*****
COUNTY: THAYER
/SW/SW/SE                 SAND & GRAVEL  SAND & GRAVEL  SAND & GRAVEL          FCAESTNE 6      0
9- 2N- 2W                ABANDONED
/SF/SW/SE                 SAND & GRAVEL  SAND & GRAVEL  SAND & GRAVEL          FCAESTNE 6      0
9- 2N- 2W                ABANDONED
/ /SF/SE                  SAND & GRAVEL  SAND & GRAVEL  SAND & GRAVEL          FCAESTNE 6      0
9- 2N- 2W                INACTIVE
/ C/WL/Nh                 SAND & GRAVEL  SAND & GRAVEL  SAND & GRAVEL          3      0
10- 2N- 2W               ABANDONED
/NE/SF/SW                 SAND & GRAVEL  SAND & GRAVEL  SAND & GRAVEL          1      0
10- 2N- 2W               ABANDONED
/ /NE/Nh                  SAND & GRAVEL  SAND & GRAVEL  SAND & GRAVEL          CONCRETE AGG 24      0
16- 2N- 2W               ACTIVE
/ /SE/NW                  SAND & GRAVEL  SAND & GRAVEL  SAND & GRAVEL          J & S GRAVEL CO 7      0
16- 2N- 2W               ACTIVE
/ / /NE                   SAND & GRAVEL  SAND & GRAVEL  SAND & GRAVEL          CONCRETE AGG 10      0
14- 2N- 3W               ABANDONED
/ /SW/NW                  SAND & GRAVEL  SAND & GRAVEL  SAND & GRAVEL          6      0
17- 2N- 3W               ABANDONED
/ /NE/NE                  SAND & GRAVEL  SAND & GRAVEL  SAND & GRAVEL          1      0
28- 2N- 3W               ABANDONED
/ /NE/NW                  SAND & GRAVEL  SAND & GRAVEL  SAND & GRAVEL          S & S ENTERPRISES INC 2      0
36- 2N- 3W               ACTIVE
S 65 E STPFT
FAIREURY
NEBR 68352
*****

```

TABLE II -- SAND, GRAVEL, AND SILT FITS
JANUARY 1, 1974

THAYER

```

*****
COUNTY, LOCALITY, MINERAL, FORMATION, PRODUCER - ADDRESS, USE, ESTIMATED ACRES-
AND STATUS, LAND TREATMENT
*****
COUNTY: THAYER
*****
/ / SW/NW SAND & GRAVEL 1 0
3- 3N- 1W
ABANDONED
/ / F2/SE SAND & GRAVEL 10 C
3- 3N- 1W
ABANDONED
/ / NE/NW/NW SAND & GRAVEL 1 0
4- 3N- 1W
ABANDONED
/ / SE/SW/NW SAND & GRAVEL 1 0
15- 3N- 1W
INACTIVE
/ / NW/NE GRAVEL 36 0
8- 3N- 2W CONCRETE AGG
ACTIVE SAND & GRAVEL ROADSTONE
NEBR 68361 BUILDING
FILL
/ SE/NW/SW SAND & GRAVEL 1 0
21- 3N- 2W
ABANDONED
/ / C/NW/SE SAND & GRAVEL 1 C
20- 3N- 3W
ABANDONED
/ / NE/NW/NW SAND & GRAVEL 1 0
21- 3N- 3W
ABANDONED
/ / W2/NW/SW SAND & GRAVEL 2 0
29- 3N- 3W
ABANDONED
/ / SE/SE/NE SAND & GRAVEL 1 0
20- 3N- 3W
ABANDONED
/ / NW/SE SAND & GRAVEL 2 0
36- 3N- 3W
ABANDONED
*****

```

THAYER

TABLE II -- SAND, GRAVEL, AND SILT PITS
JANUARY 1, 1974

```

*****
COUNTY, LOCATION AND STATUS MINERAL FORMATION PRODUCER - ADDRESS USE - ESTIMATED ACRES-
MINEC RECLAIMED LAND TREATMENT
COUNTY: THAYER
-----
/SW/NW/4W SAND & GRAVEL 1 0
24-- 3N-- 4W
ABANDONED

/ /NE/SE SAND & GRAVEL BERGT BRCS INC CONCRETE AGG 42 0
24-- 3N-- 4W ROADSTONE
ACTIVE NEBR 68340 FILL

/S2/SW/SE SAND & GRAVEL 12 0
24-- 3N-- 4W
ABANDONED

/ / /SW SAND & GRAVEL L J MCNTZ CONSTR CC FILL 1 0
4-- 4N-- 1W
ABANDONED ROUTE 1
HASTINGS NEBR 68501

/ /S2/SW SAND & GRAVEL CONCRETE AGG 32 0
5-- 4N-- 1W ROADSTONE
ACTIVE FILL

/E2/NW/5W SAND & GRAVEL 7 0
9-- 4N-- 1W
ABANDONED

/ /SE/SE SAND & GRAVEL 2 0
16-- 4N-- 1W
ABANDONED

/ /N2/SW SAND & GRAVEL 5 0
21-- 4N-- 1W
ABANDONED

/W2/E2/NW SAND & GRAVEL 4 0
34-- 4N-- 1W
ABANDONED

/ / /NE SAND & GRAVEL NICHOLS CONSTRUCTION CONCRETE AGG 34 0
1-- 4N-- 2W ROADSTONE
ACTIVE NEBR 68361 FILL

/ /SE/NE SAND & GRAVEL 3 0
35-- 4N-- 2W
ABANDONED
  
```

TFAYER

TABLE II -- SAND, GRAVEL, AND SILT PITS
JANUARY 1, 1974

COUNTY, LOCATION AND STATUS	MINERAL	FORMATION	PRODUCER - ADDRESS	USE	-ESTIMATED ACRES- MINED RECLAIMED	LAND TREATMENT

COUNTY: THAYER						
/ /NE/NE 28- 4N- 3W ABANDONED	SAND & GRAVEL				3	0
/ /NW/SE 7- 4N- 4W ABANDONED	SAND & GRAVEL				10	0
/ /NW/SW 9- 4N- 4W ACTIVE	SAND & GRAVEL	FILLMORE CCLNTY GENEVA NEBR 68361			20	0
/ /S2/SW 9- 4N- 4W ABANDONED	SAND & GRAVEL				10	0
/ /SW/SE 16- 4N- 4W ABANDONED	SAND & GRAVEL				1	0

COUNTY: THOMAS						
/ /NW/SW 1-22N-26W INACTIVE	SAND & GRAVEL	M A LUTHER BRCKEN BCH NEBR 68822			10	0
/ /NW/SE 2-22N-26W INACTIVE	SAND & GRAVEL	MALLORY SAND & GRAVEL MULLEN NEBR 69152		CONCRETE AGG ASPHALT AGG ROADSTONE	20	0
/ /SE/NE 21-23N-27W INACTIVE	SAND & GRAVEL	M A LUTHER BRCKEN BCH NEBR 68822			20	10
/ / /NE 9-23N-28W INACTIVE	SILT	DCN MALLORY MULLEN NEBR 68152		ASPHALT AGG ROADSTONE	10	0
/ /NE/NE 10-23N-28W ACTIVE	SAND & GRAVEL	MALLORY SAND & GRAVEL MULLEN NEBR 69152		CONCRETE AGG ASPHALT AGG ROADSTONE	40	0
/ /SE/NE 10-23N-28W INACTIVE	SAND & GRAVEL	MALLORY SAND & GRAVEL MULLEN NEBR 69152		CONCRETE AGG ASPHALT AGG ROADSTONE	30	10

THOMAS

TABLE II --- SAND, GRAVEL, AND SILT PITS
JANUARY 1, 1974

```

*****
COUNTY, LOCATION AND STATUS MINERAL FORMATION PRODUCER - ADDRESS USE -ESTIMATED ACRES-
MINEC RECLAIMED LAND TREATMENT
*****
COUNTY: THOMAS
-----
/ /W2/SW SAND & GRAVEL MALLORY SAND & GRAVEL CONCRETE AGG 2 0
10-23N-28W ASPHALT AGG
ACTIVE NEBR 69152 ROADSTONE
/ /NW/SW SAND & GRAVEL MALLORY SAND & GRAVEL CONCRETE AGG 10 0
10-23N-30W ASPHALT AGG
ACTIVE MULEN NEBR 69152 ROADSTONE
WELL PACK
/ /SE/SE SILT FILL 5 3 LAND TREATMENT
36-24N-26W IS ADEQUATE
INACTIVE
/ /SE/SE SILT FILL 16 5
19-24N-30W
ACTIVE THOMAS CC CMM
THEDFCRD
NEBR 69166
/ /NW/NE SAND & GRAVEL HERBAUGH GRAVEL CC 10 0
20-24N-30W
INACTIVE THEDFCRD
NEBR 69166
COUNTY: THURSTON
-----
/ /N2/NE SAND & GRAVEL WALLY OVERFELT ROADSTONE 1 C
3-24N-9E
ABANDONED DAKOTA CITY
NEBR 68731
/ /NW/NW/SW SAND & GRAVEL C. Y. DYE ROADSTONE 2 0
14-24N-5E
ABANDONED RGSBLIE
NEBR 68055
/ /N2/SW/NE SAND & GRAVEL RUSSEL BCVEE ROADSTONE 1 0
15-24N-9E
ABANDONED DECATUR
NEBR 68020
/ /NE/SE/NE SAND & GRAVEL C. BCVEE ROADSTONE 1 0
15-24N-5E
ABANDONED DECATUR
NEBR 68020
/ /SE/NW/NK SAND & GRAVEL C. KINNING ROADSTONE 1 C
23-24N-9E
ABANDONED DECATUR
NEBR 68020
/ /NW/SE/NW SAND & GRAVEL D. MCRLY LAND TREATMENT
8-24N-10E DECATUR 1 0 IS ADEQUATE
ABANDONED NEBR 68020
-----

```

THURSTON

TABLE II -- SAND, GRAVEL, AND SILT FITS
JANUARY 1, 1974

```

*****
COUNTY, LOCATION AND STATUS   MINERAL   FORMATION   PRODUCER - ADDRESS   USE   -ESTIMATED ACRES-   LAND TREATMENT
*****   MINED   RECLAIMED   *****
COUNTY: THURSTON
-----
/S2/SE/NE   SAND & GRAVEL   LARRY ATHEY   3   0
3-25N-8E   WALTHILL   NEBR 68067
ACTIVE
-----
/N2/SE/SE   SAND & GRAVEL   B I A ALLOT 658-0   ROADSTONE   6   C
16-25N-9E   WINNEBAGO   FILL
ABANDONED   NEBR 68071
-----
/SW/NW/SE   SAND & GRAVEL   E. E. SHAW ESTATE   FILL   1   0
21-25N-9E   WALTHILL
ABANDONED   NEBR 68067
-----
/NW/NE/SW   SAND & GRAVEL   CHARLES MARYCOTT   FILL   1   C
22-25N-9E   MACY
ACTIVE   NEBR 68039
-----
/SW/NW/SE   SAND & GRAVEL   B I A ALLOT 278-C   FILL   1   0
23-25N-9E   WINNEBAGO
ABANDONED   NEBR 68077
-----
/SE/NE/SW   SAND & GRAVEL   1   C
32-25N-9E   INACTIVE
-----
/NE/NW/SW   SAND & GRAVEL   1   0
32-25N-9E   INACTIVE
-----
/SE/SE/NE   SAND & GRAVEL   B I A ALLOT 589-C   FILL   3   C
31-25N-10E   WINNEBAGO
ACTIVE   NEBR 68071
-----
/SW/NW/NE   SAND & GRAVEL   CMAHA TRIBE   FILL   3   0
32-25N-10E   MACY
ACTIVE   NEBR 68039
-----
/S2/SW/SW   SAND & GRAVEL   WAYNE MITCHELL   1   1   LAND TREATMENT
32-25N-10E   DECATUR   IS ADEQUATE
ABANDONED   NEBR 68020
-----
/N2/SE/SW   SAND & GRAVEL   WALTER FARMAN ESTATE   1   0
32-25N-10E   MACY
ABANDONED   NEBR 68039

```

VALLEY

TABLE II -- SAND, GRAVEL, AND SILT FITS
JANUARY 1, 1974

COUNTY, LOCATION AND STATUS		MINERAL	FORMATION	PRODUCER - ADDRESS	USE	-ESTIMATED ACRES-		LAND TREATMENT
						MINED	RECLAIMED	

COUNTY: VALLEY								
/ /NW/NW	4-19N-14W	SAND & GRAVEL		DEAN BRESLEY	CONCRETE AGG	3	0	
	ACTIVE			CRD	ROADSTONE			
				NEBR 68862	FILL			
/ /SW/SW	4-19N-14W	SAND & GRAVEL		HAL PIERCE	CONCRETE AGG	1	1	LAND TREATMENT
	ABANDONED			CRD	ROADSTONE			IS ACEQUATE
				NEBR 68862	FILL			
SW/SW/SW/SW	19-20N-14W	SAND & GRAVEL		CASH WELNIAK	CONCRETE AGG	6	3	CONVERTED TO
	INACTIVE			ELYRIA	ROADSTONE			PASTURE
				NEBR 68837	FILL			
/ /SW/NE	30-20N-14W	SAND & GRAVEL		CASH WELNIAK	CONCRETE AGG	5	5	CONVERTED TO
	INACTIVE			ELYRIA	ROADSTONE			RECREATION
				NEBR 68837	FILL			
/ /NE/NW	30-20N-14W	SAND & GRAVEL		CASH WELNIAK	CONCRETE AGG	5	2	CONVERTED TO
	INACTIVE			ELYRIA	ROADSTONE			PASTURE
				NEBR 68837	FILL			
/ /SE/NW	30-20N-14W	SAND & GRAVEL		CASH WELNIAK	CONCRETE AGG	4	4	CONVERTED TO
	INACTIVE			ELYRIA	ROADSTONE			RECREATION
				NEBR 68837	FILL			
/ /SE/SE	30-20N-14W	SAND & GRAVEL		EDITH FILA	CONCRETE AGG	5	2	CONVERTED TO
	ABANDONED			CRD	ROADSTONE			PASTURE
				NEBR 68862	FILL			
/ /NE/NW	32-20N-14W	SAND & GRAVEL		ELYRIA SAND & GRAVEL	CONCRETE AGG	22	0	
	ACTIVE			ELYRIA	ROADSTONE			
				NEBR 68837	FILL			
/ /SE/SW	32-20N-14W	SAND & GRAVEL		ULRICH GRAVEL CO	CONCRETE AGG	27	0	
	ACTIVE			CRD	ROADSTONE			
				NEBR 68862	FILL			
/ /NW/SE	32-20N-14W	SAND & GRAVEL		ULRICH GRAVEL CO	CONCRETE AGG	17	0	
	ACTIVE			CRD	ROADSTONE			
				NEBR 68862	FILL			
/ /NW/NE	23-20N-15W	SAND & GRAVEL		WAYNE NELSON	CONCRETE AGG	9	0	
	ACTIVE			ELYRIA	ROADSTONE			
				NEBR 68837	FILL			

WASHINGTON

TABLE II -- SAND, GRAVEL, AND SILT PITS
JANUARY 1, 1974

```

*****
COUNTY, LOCATION AND STATUS MINERAL FORMATION PRODUCER - ADDRESS USE -ESTIMATED ACRES- LAND TREATMENT
*****
COUNTY: WASHINGTON
/ / /NW/ SAND & GRAVEL 4 4
20-17N-10E ABANDONED
/ /SE/SE SAND & GRAVEL 1 0
18-18N-12E ABANDONED
/NW/SW/NE SAND 1 1 CONVERTED TO PASTURE
26-20N-10E ABANDONED
/SE/NE/NW SAND 1 0
26-20N-10E ABANDONED
/NW/NE/NW SAND 1 0
36-20N-10E ABANDONED
COUNTY: WAYNE
/ /NW/NW SAND 3 3 LAND TREATMENT IS ACCURATE
6-25N-1E ABANDONED ELTON WEICH FILL 3 3 LAND TREATMENT IS ACCURATE
HOSKINS NEBR 68740
/ /NE/NW SAND 1 1 CONVERTED TO GRASS
5-27N-1E ABANDONED DEE RASMUSSEN FILL 1 1 CONVERTED TO GRASS
R R RANDOLPH NEBR 68787
COUNTY: WEBSTER
/ /NW/NE GRAVEL 13 0
25-2N-9W SAND & GRAVEL ROADSTONE ASPHALT AGG
ACTIVE DEWESE NEBR 68934
/ /SE/NE SAND 1 0
29-2N-9W ABANDONED
/ /S2/NW SAND & GRAVEL 15 0
31-2N-9W INACTIVE CONCRETE AGG ROADSTONE
*****

```

TABLE II -- SAND, GRAVEL, AND SILT PITS
JANUARY 1, 1974

WEBSTER

```

*****
COUNTY, LOCATION AND STATUS   MINERAL   FORMATION   PRODUCER - ADDRESS   USE   -ESTIMATED ACRES-   LAND TREATMENT
*****
COUNTY: WEBSTER
-----
/ /NW/NW   SAND & GRAVEL   CONCRETE AGG   ROADSTONE   18   0
34- 2N- 9W   ABANDONED
/ /S2/E   SAND & GRAVEL   BLADEN SAND & GRAVEL   CONCRETE AGG   ROADSTONE   74   0
9- 2N-10W   ACTIVE          BLADEN ROADSTONE BUILDING FILL
NEBR 68928
/ / /SW   SAND & GRAVEL   14   0
15- 2N-10W   ABANDONED
/ /NW/NW   SAND   1   0
30- 2N-10W   ABANDONED
/ /NW/NE   SAND & GRAVEL   O K SAND & GRAVEL CO   CONCRETE AGG   ROADSTONE   10   0
36- 2N-10W   ACTIVE          REC CLOUC NEBR 68970
/ /SE/NE   SAND   ASPHALT AGG   2   0
10- 2N-11W   INACTIVE
/ /SE/SE   SAND & GRAVEL   BLADEN SAND & GRAVEL   CONCRETE AGG   ROADSTONE   18   6
11- 2N-11W   ACTIVE          BLADEN ROADSTONE BUILDING FILL
NEBR 68528
/ /NW/SW   SAND   1   0
12- 2N-11W   ABANDONED
/ /SE/NE   SAND & GRAVEL   SMITH CC KANSAS   CONCRETE AGG   FILL   1   0
14- 2N-11W   INACTIVE          SMITH CENTER KANS
/ /SE/NW   SAND   7   0
26- 2N-11W   ABANDONED
/ /E2/SE   SAND & GRAVEL   CONCRETE AGG   ROADSTONE   20   0
28- 2N-11W   INACTIVE
-----

```

WEBSTER

TABLE II -- SANC, GRAVEL, AND SILT PITTS
JANUARY 1, 1974

COUNTY, LOCATION AND STATUS	MINERAL	FORMATION	PRODUCER - ADDRESS	USE	-ESTIMATED ACRES- MINED RECLAIMED	LAND TREATMENT

COUNTY: WEBSTER						
/ /SW/SW 21- 2N-12W ABANDONED	SAND			CONCRETE AGG	1	0

/ /SE7N4 26- 2N-12W ABANDONED	SAND			CONCRETE AGG	3	0

COUNTY: WHEELER						
/ /N27N2 26-21N-12W ACTIVE	SAND & GRAVEL		JERRY KCINZAN BARTLEY NEBR	ROADSTONE	8	0

/SW/SE/SW 10-22N-11W INACTIVE	SAND & GRAVEL				2	0

COUNTY: YORK						
/ /N27N4 8- 9N- 1W INACTIVE	SAND & GRAVEL		MO VALLEY CNSTR CO BOX 811 GRAND ISLAND NEBR 68801	ROADSTONE BUILDING FILL	30	0

/ /E2/SE 8- 9N- 1W INACTIVE	SANC & GRAVEL		DEAN SACK YORK NEBR 68467	ROADSTONE BUILDING FILL	20	0

/ /W27SW 9- 5N- 1W ABANDONED	SAND & GRAVEL		DEAN SACK YORK NEBR 68467	ROADSTONE BUILDING FILL	32	0

/ / C/N2 9- 9N- 1W INACTIVE	SAND & GRAVEL				1C	C

/ /SW/SE 2- 5N- 2W ABANDONED	SAND & GRAVEL		DEAN SACK YORK NEBR 68467	ROADSTONE BUILDING FILL	2	0

/ /E2/SE 9- 5N- 2W ABANDONED	SAND & GRAVEL		DEAN SACK YORK NEBR 68467		5	0

YCRK

TABLE II -- SAND, GRAVEL, AND SILT PITS
JANUARY 1, 1974

COUNTY, LOCATION AND STATUS	MINERAL	FORMATION	PRODUCER - ADDRESS	USE	-ESTIMATED ACRES- MINED RECLAIMED	LAND TREATMENT

COUNTY: YORK						
/ / /SW 10- 9N- 2W ABANDONED	SAND & GRAVEL		DEAN SACK YCRK NEBR 68467	ROADSTONE BUILDING FILL	80 50	CONVERTED TO RECREATION
/ / /SE 10- 9N- 2W ACTIVE	SAND & GRAVEL		TRCLDT SAND & GRAVEL YCRK NEBR 68467	ROADSTONE BUILDING FILL ASPHALT AGG	7 0	
/ / /S2/E 12- 9N- 2W ACTIVE	SAND & GRAVEL		TRCLDT SAND & GRAVEL YCRK NEBR 68467	ROADSTONE FILL	18 0	
/ / /NE 15- 9N- 2W INACTIVE	SAND & GRAVEL		TRCLDT SAND & GRAVEL YCRK NEBR 68467	ROADSTONE	3 0	
/ / /NE/SW 15- 9N- 2W INACTIVE	SAND & GRAVEL		DEAN SACK YCRK NEBR 68467	ROADSTONE FILL	1 0	
/ / /NE/NE 18- 9N- 2W ACTIVE	SAND & GRAVEL		YCRK GRAVEL INC YCRK NEBR 68467	ROADSTONE BUILDING FILL CONCRETE AGG	38 0	
/ / /SW/NE 21- 9N- 2W INACTIVE	SAND & GRAVEL				1 0	
/ / /NE 29- 9N- 4W INACTIVE	SAND & GRAVEL		MC VALLEY CONSTR CC BOX 811 GRAND ISLAND NEBR 68801	ROADSTONE BUILDING FILL	15 15	CONVERTED TO RECREATION
/ / /E2/NE 11-10N- 2W INACTIVE	SAND & GRAVEL		ABEL CONSTRUCTION CC 1815 Y STREET LINCOLN NEBR 68503	ROADSTONE BUILDING FILL	40 0	
/ / /W2/NE 11-10N- 2W ACTIVE	SAND		TRCLDT SAND & GRAVEL YCRK NEBR 68467	BUILDING FILL ROADSTONE	16 0	
/ / /SE 11-10N- 2W ABANDONED	SAND & GRAVEL		DEAN SACK YCRK NEBR 68467	ROADSTONE BUILDING FILL	2 2	

YCRK
 TABLE II -- SAND, GRAVEL, AND SILT PITS
 JANUARY 1, 1974

COUNTY, LOCATION AND STATUS	MINERAL	FORMATION	PRODUCER - ADDRESS	USE	ESTIMATED ACRES- MINED RECLAIMED	LAND TREATMENT

COUNTY: YORK						
/ / NE 12-10N-2h ACTIVE	SAND & GRAVEL	TROUT SAND & GRAVEL YORK NEBR 68467	CONCRETE AGG ASPHALT AGG ROADSTONE		1 0	
/ / SE/NW 19-10N-2h ABANDONED	SILT	STATE OF NEBR.	FILL		10 0	
/ / N2/S2 20-10N-2h ABANDONED	SILT		FILL		7 0	
/ / NE/NW 30-10N-2h ABANDONED	SILT				6 0	
/ / SE/SW 1-10N-3W ACTIVE	SAND & GRAVEL	TROUT SAND & GRAVEL YCRK NEBR 68467			14 0	
/ / SE 2-10N-3h ACTIVE	SAND & GRAVEL	TROUT SAND & GRAVEL YCRK NEBR 68467	ROADSTONE BUILDING FILL		60 0	
/ / SE/SE 12-10N-3W INACTIVE	SILT	W. SWETT YCRK NEBR 68467	FILL		11 0	
/ / NW/NW 30-11N-2h INACTIVE	SILT				2 0	
/ / SW/NW 30-11N-2h INACTIVE	SILT				2 0	
/ / E2/SE 36-11N-3h ABANDONED	SAND & GRAVEL	CITY OF YCRK YORK NEBR 68467	ROADSTONE BUILDING FILL		10 10	CONVERTED TO DISPCAL AREA

TABLE III -- CLAY AND SHALE PITS
JANUARY 1, 1974

BURT

COUNTY, LOCATION AND STATUS	FORMATION MINED	PLANT LOCATION	PRODUCER - ADDRESS	USE	-ESTIMATED ACRES- MINED RECLAIMED	LAND TREATMENT

COUNTY: BURT						
/ /N2/NE 27-21N-10E ABANDONED	CRETACEOUS DAKOTA CLAY & SHALE		TOM MC NEAR TEKAMAH NEBR 68061	BRICK TILE	4 0	LAND TREATMENT IS ADEQUATE

COUNTY: CASS						
/ / /W2 13-12N-11E ACTIVE	CRETACEOUS DAKOTA CLAY & SHALE		ASH GROVE CEMENT CO LOUISVILLE NEBR 68037	CEMENT	0 0	
/SE/NW/SE 21-12N-11E ABANDONED	CRETACEOUS DAKOTA CLAY & SHALE			BRICK	4 0	
/ /SW/SE 21-12N-11E ABANDONED	CRETACEOUS DAKOTA CLAY & SHALE			BRICK	7 0	
/ /SW/SW 23-12N-11E ABANDONED	CRETACEOUS DAKOTA CLAY & SHALE			POTTERY	2 0	
/NE/SE/SE 23-12N-11E ABANDONED	CRETACEOUS DAKOTA CLAY & SHALE				1 0	
/NW/NW/SE 23-12N-11E ABANDONED	CRETACEOUS DAKOTA CLAY & SHALE				2 0	
/SW/NE/NE 28-12N-11E ABANDONED	CRETACEOUS DAKOTA CLAY & SHALE				4 0	
/ /NW/NW 33-12N-12E ABANDONED	CRETACEOUS DAKOTA CLAY & SHALE			BRICK TILE	5 0	

COUNTY: GAGE						
/W2/NW/NW 10-3N-6E ABANDONED	CRETACEOUS DAKOTA CLAY & SHALE	BEATRICE		BRICK TILE	2 0	

TABLE III -- CLAY AND SHALE FITS
JANUARY 1, 1974

COUNTY, LOCATION AND STATUS	FORMATION MINED	PLANT LOCATION	PRODUCER - ADDRESS	USE	-ESTIMATED ACRES- MINED RECLAIMED	LAND TREATMENT

COUNTY: JEFFERSON						
/ NW/SE 14- IN- 2E INACTIVE	CRETACEOUS DAKOTA CLAY & SHALE	ENDICOTT	ENDICOTT CLAY PRCD CO ENDICOTT NEBR 68350	BRICK TILE	3	0
/ NE/NW 25- IN- 2E ABANDONED	CRETACEOUS DAKOTA CLAY & SHALE				2	0
/ E2/SE 7- IN- 3E ACTIVE	CRETACEOUS DAKOTA CLAY & SHALE	ENDICOTT	ENDICOTT CLAY PRCD CO ENDICOTT NEBR 68350	BRICK TILE	10	1
/ SW/NE/NE 8- IN- 3E ABANDONED	CRETACEOUS DAKOTA CLAY & SHALE				2	0
COUNTY: LANCASTER						
/ NW/NE/SE 12- 9N- 5E ACTIVE	CRETACEOUS DAKOTA CLAY & SHALE	LINCOLN	YANKEE HILL BRICK CO 730 STUART BLDG LINCOLN NEBR 68508	BRICK TILE	3	0
/ N2/SW 4- 9N- 6E ACTIVE	CRETACEOUS DAKOTA CLAY & SHALE	LINCOLN	YANKEE HILL BRICK CO 730 STUART BLDG LINCOLN NEBR 68508	BRICK TILE	37	0
/ NW/SW 7- 5N- 6E ACTIVE	CRETACEOUS DAKOTA CLAY & SHALE	LINCOLN	YANKEE HILL BRICK CO 730 STUART BLDG LINCOLN NEBR 68508	BRICK TILE	2	0
/ E2/SE/SE 30-10N- 5E INACTIVE	CRETACEOUS DAKOTA CLAY & SHALE	LINCOLN	YANKEE HILL BRICK CO 730 STUART BLDG LINCOLN NEBR 68508	BRICK TILE	3	0
COUNTY: QTOE						
/ C/SE/SW 10- 8N-14E INACTIVE	PENNSYLVANIAN STUTTLER- WILLARC SHALES	NEBRASKA CITY	WESTERN BRICK & AGG CO BOX 1141 NEBRASKA CITY NEBR 68410	BRICK TILE	7	7

TABLE III -- CLAY AND SHALE FITS
JANUARY 1, 1974

OTOE

```

*****
COUNTY, LOCATION AND STATUS   FORMATION MINED   PLANT LOCATION   PRODUCER - ADDRESS   USE   ESTIMATED ACRES--
                                  MINED   RECLAIMED   LAND TREATMENT
*****
COUNTY: OTCE
/ /SE/NE PENNSYLVANIAN NEBRASKA CITY WESTERN BRICK & AGG CC LGTNGT AGG   6   0
15- 8N-14E STOTLER- NEBRASKA CITY BOX 1141
ACTIVE PILLSBURY SHALES NEBRASKA CITY NEBR 6841C
*****
COUNTY: PAMNEE
/ C/S2/N2 PENNSYLVANIAN TABLE ROCK ERICK   8   0
5- 2N-12E SCRANTON SHALE
ABANDONED
*****
COUNTY: RICHARDSON
/ /SW/SE PENNSYLVANIAN HUMBOLDT BRICK   2   0
4- 2N-13E STITLER- WILLARD SHALES
ABANDONED
*****
COUNTY: SARPY
/ /SW/SE/NEW CRETACEOUS RALSTON DAKOTA CLAY & SHALE OYALA BRICK WORKS ERICK   2   0
30-13N-12E ACTIVE CLAY & SHALE RALSTON NEBR 68051
*****
/ /W2/SW CRETACEOUS INACTIVE 30-13N-12E CAKOTA CLAY & SHALE
1   0
*****

```

BOX BUTTE

TABLE IV -- SANDSTONE QUARRIES
JANUARY 1, 1974

```

*****
COUNTY, LOCATION AND STATUS, FORMATION CARRIED, QUARRY NAME, PRODUCER - ADDRESS, USE, ESTIMATED ACRES-MINED, RECLAIMED, LAND TREATMENT
*****
COUNTY: BOX BUTTE
-----
/ / /SW 3-24N-48W ACTIVE TERTIARY CGALLALA SANDSTONE ROADSTONE 6 0
/ / /NW 10-24N-50W ACTIVE TERTIARY CGALLALA SANDSTONE ROADSTONE 8 0
/ / /SW 23-26N-50W ACTIVE TERTIARY APIKAREE SANDSTONE ROADSTONE 6 0
COUNTY: BURT
-----
/NE/SW/SW 19-21N-11E ACTIVE CRETACEOUS DAKOTA SANDSTONE HARCOLD PLUMMER NEBRASKA CITY NEBR 68410 FILL 2 0 LAND TREATMENT IS ADEQUATE
COUNTY: CASS
-----
/ SW/SF/SW 6-10N-5E INACTIVE CRETACEOUS DAKOTA SANDSTONE FILL 2 C
/ NW/NW 7-10N-9E INACTIVE CRETACEOUS DAKOTA SANDSTONE FILL 1 0
/ SW/SE 9-12N-10E ABANDONED CRETACEOUS DAKOTA SANDSTONE QUARRY: CLC ATADOC FILL C C
/NE/NE/NE 12-12N-11E ABANDONED CRETACEOUS DAKOTA SANDSTONE QUARRY: CLC ATADOC FILL 0 0
/SE/NW/SE 21-12N-11E ABANDONED CRETACEOUS DAKOTA SANDSTONE FILL C C
/ SW/SE 21-12N-11E ABANDONED CRETACEOUS DAKOTA SANDSTONE QUARRY: STRATTON FILL 0 0
/NE/SW/NE 27-12N-11E ABANDONED CRETACEOUS DAKOTA SANDSTONE QUARRY: STRATTON FILL 3 0
-----

```

CASS

TABLE IV -- SANDSTONE QUARRIES
JANUARY 1, 1974

COUNTY, LOCATION AND STATUS	FORMATION QUARRIED	QUARRY NAME	PRODUCER - ADDRESS	USE	-ESTIMATED ACRES- MINED RECLAIMED	LAND TREATMENT

COUNTY: CASS					0	0
/SW/NE/NE	CRETACEOUS					
28-12N-11E	DAKOTA					
ABANDONED	SANDSTONE					
/NW/NW/NE	CRETACEOUS				2	C
35-12N-11E	DAKOTA					
ABANDONED	SANDSTONE					
/NE/SW/NW	CRETACEOUS	QUARRY: OLC CULLOM			3	0
24-13N-12E	DAKOTA					
ABANDONED	SANDSTONE					

COUNTY: CHASE						
/SE/NE	TERTIARY		MAX HOFFMEISTER	ROADSTONE	6	0
18-6N-38W	OGALLALA		IMPERIAL			
INACTIVE	SANDSTONE		NEBR 65C33			
/SE	TERTIARY		DCK BEARD	ROADSTONE	7	7
19-6N-40W	OGALLALA		CHAMPION			
INACTIVE	SANDSTONE		NEBR 69023			
/SE	TERTIARY		GEORGE NEWMAN	FILL	2	0
17-7N-38W	OGALLALA		IMPERIAL	ROADSTONE		
INACTIVE	SANDSTONE		NEBR 65C33			

COUNTY: CHERRY						
/NE/NW	TERTIARY			ROADSTONE	7	0
21-33N-27W	OGALLALA					
ACTIVE	SANDSTONE					

COUNTY: DAKOTA						
/S2/SW/NE	CRETACEOUS			FILL	2	2
13-27N-8E	DAKOTA					
ABANDONED	SANDSTONE					CONVERTED TO RECREATION

COUNTY: GAGE						
/SE/SE/NW	CRETACEOUS			FILL	1	0
11-3N-6E	DAKOTA					
INACTIVE	SANDSTONE					
/NW/SW/SW	CRETACEOUS			FILL	1	0
36-4N-5E	DAKOTA					
ABANDONED	SANDSTONE					

FITCHCOCK

TABLE IV -- SANDSTONE QUARRIES
JANUARY 1, 1974

COUNTY, LOCATION AND STATUS	FORMATION QUARRIED	QUARRY NAME	PRODUCER - ADDRESS	USE	-ESTIMATED ACRES- MINED RECLAIMED	LAND TREATMENT
***** HITCHCOCK *****						
/ NE/SE/SE 17-3N-34W INACTIVE	TERTIARY CGALLALA SANDSTONE				2	0
COUNTY: HOLT						
/ / NW 4-31N-15W ACTIVE	TERTIARY CGALLALA SANDSTONE	HOLT COUNTY C'NEILL NEBR 68763		FILL	3	0
/ / C/SW 26-32N-15W INACTIVE	TERTIARY CGALLALA SANDSTONE	HOLT COUNTY C'NEILL NEBR 68763		FILL	4	0
COUNTY: KEVA PAHA						
/ / W2/NW 10-32N-21W ABANDONED	TERTIARY CGALLALA SANDSTONE			ROADSTONE	2	2
/ / NE 6-32N-19W INACTIVE	TERTIARY CGALLALA SANDSTONE			ROADSTONE	2	0
/ / NE 21-33N-19W ACTIVE	TERTIARY CGALLALA SANDSTONE			ROADSTONE	2	0
/ / NW 13-33N-20W ABANDONED	TERTIARY CGALLALA SANDSTONE				2	2
/ / NE 18-33N-22W INACTIVE	TERTIARY CGALLALA SANDSTONE				2	0
/ NE/SE 27-34N-17W ACTIVE	TERTIARY CGALLALA SANDSTONE			ROADSTONE	2	0
/ / NE 28-34N-17W INACTIVE	TERTIARY CGALLALA SANDSTONE			ROADSTONE	2	0
/ / SW 15-34N-15W INACTIVE	TERTIARY CGALLALA SANDSTONE			ROADSTONE	2	0

KEYA PAHA
 TABLE IV -- SANDSTONE QUARRIES
 JANUARY 1, 1974

COUNTY, LOCATION AND STATUS	FORMATION QUARRIES	QUARRY NAME	PRODUCER - ADDRESS	USE	-ESTIMATED ACRES- MINED RECLAIMED	LAND TREATMENT

COUNTY: KEYA PAHA						
/ / /E2 15-34N-20W ACTIVE	TERTIARY OGALLALA SANDSTONE			ROADSTONE	11	0
/ / /SW 17-34N-20W INACTIVE	TERTIARY OGALLALA SANDSTONE			ROADSTONE	2	0
/ / /NW 5-34N-21W INACTIVE	TERTIARY OGALLALA SANDSTONE			ROADSTONE	2	0
/ / /SE 20-34N-21W ABANDONED	TERTIARY OGALLALA SANDSTONE			ROADSTONE	3	0
/ / /E2 23-34N-21W ABANDONED	TERTIARY OGALLALA SANDSTONE			ROADSTONE	4	0
/ / /SW 2-34N-22W ACTIVE	TERTIARY OGALLALA SANDSTONE			ROADSTONE	4	0
/ / /E2 4-34N-22W ABANDONED	TERTIARY OGALLALA SANDSTONE			ROADSTONE	3	0
/ / /NW 27-34N-22W INACTIVE	TERTIARY OGALLALA SANDSTONE			ROADSTONE	3	0
/ / /SW 24-34N-23W INACTIVE	TERTIARY OGALLALA SANDSTONE			ROADSTONE	3	0
/ / /SW 33-35N-20W INACTIVE	TERTIARY OGALLALA SANDSTONE			ROADSTONE	3	0
/ / /NW 20-35N-21W ACTIVE	TERTIARY OGALLALA SANDSTONE			ROADSTONE	3	0
/ / /SE 32-35N-24W ACTIVE	TERTIARY OGALLALA SANDSTONE			ROADSTONE	3	0

KEYA PAHA

TABLE IV -- SANDSTONE QUARRIES
JANUARY 1, 1974

```

*****
COUNTY, LOCATION AND STATUS   QUARRIED   QUARRY NAME   PRODUCER - ADDRESS   USE   -ESTIMATED ACRES-
MINED   RECLAIMED   LAND TREATMENT
*****
COUNTY: KEYA PAHA
-----
/ / /SE   TERTIARY
33-35N-24W  CGALLALA
INACTIVE   SANDSTONE
COUNTY: LANCASTER
-----
/SE/SW/NE  CRETACEOUS
10- 8N- 8E  DAKOTA
ABANDONED  SANDSTONE
-----
/NE/NE/NE  CRETACEOUS
9- 5N- 6E  DAKOTA
INACTIVE   SANDSTONE
-----
/N2/SW/NE  CRETACEOUS
11- 9N- 6E  DAKOTA
INACTIVE   SANDSTONE
-----
/SW/SE/SE  CRETACEOUS
30-10N- 5E  DAKOTA
INACTIVE   SANDSTONE
-----
/E2/SE/SE  CRETACEOUS
30-10N- 5E  DAKOTA
INACTIVE   SANDSTONE
NEAR LINCOLN
-----
/SW/NE/NE  CRETACEOUS
1-10N- 8E  DAKOTA
ABANDONED  SANDSTONE
LAND TREATMENT IS ADEQUATE
-----
/NW/SW/NE  CRETACEOUS
1-10N- 8E  DAKOTA
ABANDONED  SANDSTONE
LAND TREATMENT IS ADEQUATE
-----
/N2/SE/NE  CRETACEOUS
1-10N- 8E  DAKOTA
ABANDONED  SANDSTONE
LAND TREATMENT IS ADEQUATE
-----
/W2/SW/NW  CRETACEOUS
2-11N- 6E  DAKOTA
INACTIVE   SANDSTONE
-----
/SW/NE/SW  CRETACEOUS
2-11N- 6E  DAKOTA
INACTIVE   SANDSTONE
-----

```

LANCASTER
 TABLE IV -- SANCSICAE QUARRIES
 JANUARY 1, 1974

COUNTY, LOCATION AND STATUS	FORMATION QUARRIED	QUARRY NAME	PRODUCER - ADDRESS	USE	-ESTIMATED ACRES- MINED RECLAIMED	LANC TREATMENT

COUNTY: LANCASTER						
/ C/N2/SW 2-11N-6E INACTIVE	CRETACEOUS DAKOTA SANDSTONE			FILL	2 0	
/NW/NE/NE 36-11N-8E INACTIVE	CRETACEOUS DAKOTA SANDSTONE			FILL	10 0	
COUNTY: MCRILL						
/ NW/SW 15-19N-48W INACTIVE	TERTIARY BRULE SANDSTONE		MORRILL CO ROAD DEPT BRIDGEPORT NEBR 69336	ROADSTONE	1 0	
/ SE/SE 6-21N-51W ACTIVE	TERTIARY BRULE SANDSTONE		MORRILL CO ROAD DEPT BRIDGEPORT NEBR 69336	ROADSTONE	1 0	
/ NW/SW 9-21N-51W INACTIVE	TERTIARY BRULE SANDSTONE		FERGUSON & CO 728 STUART BLDG LINCOLN NEBR 68501	ROADSTONE	1 0	
/ SE/NE 32-22N-47W ACTIVE	TERTIARY CGALLALA SANDSTONE		MORRILL CO ROAD DEPT BRIDGEPORT NEBR 69336	ROADSTONE	4 0	
/ NE/NE 24-22N-52W ACTIVE	TERTIARY BRULE SANDSTONE		HARRY METER BAYARC NEBR 69234	ROADSTONE	2 0	
/ NW/NW 1-23N-52W INACTIVE	TERTIARY ARIKAREE SANDSTONE		GLEN DEUCKER BRIDGEPORT NEBR 69336	ROADSTONE	0 0	
COUNTY: SARPY						
/ NE/SE/SW 22-13N-12E ABANDONED	CRETACEOUS DAKOTA SANDSTONE	QUARRY: UPPER VANCOURT			2 0	
/ NE/SE/SW 22-13N-12E ABANDONED	CRETACEOUS DAKOTA SANDSTONE	QUARRY: UPPER VANCOURT			2 0	

TABLE IV -- SANDSTONE QUARRIES
JANUARY 1, 1974

COUNTY, LOCATION AND STATUS	FORMATION QUARRIES	QUARRY NAME	PRODUCER - ADDRESS	USE	-ESTIMATED ACRES- MINED RECLAIMED	LAND TREATMENT

COUNTY: SARPY						
/SE/SE/SE 22-13N-12E ABANDONED	CRETACEOUS DAKOTA SANDSTONE	QUARRY: PAKINS-SPEARMAN			1	0
/SE/SE/SE 22-13N-12E ABANDONED	CRETACEOUS DAKOTA SANDSTONE	QUARRY: PAKINS-SPEARMAN			1	0
/NE/NE/NW 27-13N-12E ABANDONED	CRETACEOUS DAKOTA SANDSTONE	QUARRY: LOWER VANCCURT			2	0
/NE/NE/NW 27-13N-12E ABANDONED	CRETACEOUS DAKOTA SANDSTONE	QUARRY: LOWER VANCCURT			2	0
/C/E2/NE 28-13N-12E ABANDONED	CRETACEOUS DAKOTA SANDSTONE	QUARRY: CLC MCCONERTH			2	0
/C/E2/NE 28-13N-12E ABANDONED	CRETACEOUS DAKOTA SANDSTONE	QUARRY: CLC MCCONERTH			2	0
COUNTY: SAUNDERS						
/SE/SE 23-13N-7E ABANDONED	CRETACEOUS DAKOTA SANDSTONE				1	0
COUNTY: SHERIDAN						
/NW/SW/SW 4-34N-42W INACTIVE	TERTIARY OGALLALA SANDSTONE			FCADSTONE	3	0
/N2/N2/NW 9-34N-42W INACTIVE	TERTIARY OGALLALA SANDSTONE			ROADSTONE	5	0
/C/N2 10-34N-42W INACTIVE	TERTIARY OGALLALA SANDSTONE			FCADSTONE	5	0
/NE/NE 23-34N-42W INACTIVE	TERTIARY OGALLALA SANDSTONE			ROADSTONE	1	0

FRANKLIN

TABLE V -- QUARTZITE QUARRIES
JANUARY 1, 1974

COUNTY, LOCATION AND STATUS	FORMATION QUARRIED	QUARRY NAME	PRODUCER - ADDRESS	USE	-ESTIMATED ACRES- MINED RECLAIMED	LAND TREATMENT

COUNTY: FRANKLIN						
/ /SW/NW 19- 1N-14W ABANDONED	TERTIARY OGALLALA QUARTZITE		U S CORPS OF ENGINEERS	CAMS	12	0
/NW/NE/SE 22- 1N-15W ABANDONED	TERTIARY OGALLALA QUARTZITE		U S CORPS OF ENGINEERS	CAMS	3	0
/ /S2/S2 22- 1N-15W ABANDONED	TERTIARY OGALLALA QUARTZITE		U S CORPS OF ENGINEERS	CAMS	50	0
/SE/NF/NW 27- 1N-15W ABANDONED	TERTIARY OGALLALA QUARTZITE		U S CORPS OF ENGINEERS	CAMS	2	0
COUNTY: FRONTIER						
/ /NW/SE 24- 5N-26W ABANDONED	TERTIARY OGALLALA QUARTZITE		U S CORPS OF ENGINEERS	CAMS	5	5
/ / C/NL 25- 5N-26W ABANDONED	TERTIARY OGALLALA QUARTZITE		U S CORPS OF ENGINEERS	CAMS	24	0
/ C/SW/NA 25- 5N-26W ABANDONED	TERTIARY OGALLALA QUARTZITE		U S CORPS OF ENGINEERS	CAMS	5	0
COUNTY: RED WILLOW						
/SE/NW/NW 14- 3N-27W ABANDONED	TERTIARY OGALLALA QUARTZITE		BUREAU OF RECLAMATION	CAMS	1	0

TABLE VI -- VOLCANIC ASH PITS
JANUARY 1, 1974

```

*****
COUNTY, LOCATION    FORMATION    PLANT    PRODCER - ADDRESS    USE    -ESTIMATED ACRES-    LANC TREATMENT
ANC STATUS          MINEC      LOCATION
COUNTY: BRCHN
/ /NW/NE
3-30N-24W          NEBRASKA DEPT RCADS    FILLFF    2    0
INACTIVE          LINCCLN
NEBR 68508
COUNTY: CHERRY
/ /SE/NW
19-34N-27W          FILLER    1    0
INACTIVE
/ / /NE
15-34N-30W          FILLER    1    0
INACTIVE
/ /NE/NE
25-35N-28W          FILLER    2    0
INACTIVE
COUNTY: CUSTER
/ SW/SW/SW
LARUE-AXTELL PUMICE CC    SCOURNG COMP    2    0
5-15N-23W          CALLAWAY          FILLER
NEBR 68825
INACTIVE
/ S2/S2/SW
LARUE-AXTELL FUMICE CC    SCOURNG COMP    2    0
5-15N-23W          CALLAWAY          FILLER
NEBR 68825
INACTIVE
/ NW/NW/SE
14-17N-25W          LARUE-AXTELL PUMICE CC    SCOURNG COMP    3    0
ABANDONED          CALLAWAY          FILLER
NEBR 68825
COUNTY: FRONTIER
/ NW/NE/SW
20- 8N-24W          SCOURNG COMP    4    0    CONVERTED TO
ABANDONED          FILLER           RIFLE RANGE
COUNTY: FURRAS
/ NE/NE/NE
5- 3N-22W          SCOURNG CCMP    2    0    LANC TREATMENT
ABANDONED          IS ADEQUATE
/ NW/NE/NE
5- 3N-22W          SCOURNG COMP    2    0
INACTIVE

```

FURNAS

TABLE VI -- VOLCANIC ASH PITS
JANUARY 1, 1974

```

*****
COUNTY, LOCATION AND STATUS      FORMATION MINED      PLANT LOCATION      PRODUCER - ADDRESS      USE      -ESTIMATED ACRES-
                                  MINED              LOCATION            ADDRESS                 USE      MINED    RECLAIMED  LAND TREATMENT
*****
COUNTY: FURNAS
/NE/SE/SE                          5- 3N-22N          INACTIVE
SCOURNG COMP                        1          0
COUNTY: GOSPER
/SE/NW/SE                          32- 8N-23W        ABANDONED
SCOURNG COMP                        3          0      LAND TREATMENT
                                  IS ADEQUATE
COUNTY: HARLAN
/ /NE/SE                            11- 2N-20W        ABANDONED
SCOURNG COMP                        14         0
/ /NW/SH                             12- 2N-20W        ABANDONED
SCOURNG COMP                        12         0
COUNTY: JEFFERSON
/ /NE/SE                             26- 2N- 3E        ABANDONED
SCOURNG COMP                        1          0
COUNTY: LINCOLN
/SW/SW/NW                            30- 9N-26W        INACTIVE
SCOURNG COMP                        3          0
/SE/SW/NW                            30- 9N-26W        INACTIVE
SCOURNG COMP                        2          0
/NE/NE/SW                            20- 9N-26W        INACTIVE
SCOURNG COMP                        2          0
/SE/NE/SH                            30- 9N-26W        INACTIVE
SCOURNG COMP                        1          0
/NW/SE/SW                            20- 9N-26W        INACTIVE
SCOURNG COMP                        1          0
*****

```

TABLE VI -- VOLCANIC ASH PITS
JANUARY 1, 1974

```

*****
COUNTY, LOCATION  FORMATION  PLANT  PRODUCER - ADDRESS  USE  -ESTIMATED ACRES-
AND STATUS         MINEC      LOCATION  MINEC  RECLAIMED  LAND TREATMENT
*****
COUNTY: LINCOLN
-----
/SW/SE/SW          INGHAM  SCOURNG COMP  1  0
30- 5N-26W        INACTIVE
/  / C/EZ         INGHAM  SCOURNG COMP  1  0
30- 9N-26W        INACTIVE
/NW/NE/NW         INGHAM  SCOURNG COMP  1  0
31- 5N-26W        INACTIVE
-----
NW/NW             ARNCLC  LARUE-AXTELL PUMICE CC  SCOURNG COMP  5  0
2- 16N-26W        ACTIVE  CALLAWAY
NEBR  68825
COUNTY: NUCKOLLS
-----
/  / SW/NE        FILLER  1  0
14- 3N- 6W        ABANDONED
COUNTY: THAYER
-----
SW/SW/SW/SW       STATE OF NEBRASKA  FILLER  1  0
17- 2N- 2W        ABANDONED
COUNTY: VALLEY
-----
/SE/NW/NW        ALFRED SHOEMAKER  SCOURNG COMP  1  1  CONVERTED TO
26- 19N-13W      INACTIVE          NCRTH-LOCP     FILLER
NEBR  68859

```

TABLE VII -- MISCELLANEOUS PITS, QUARRIES, AND MINES
 JANUARY 1, 1974

GAGE

```

*****
COUNTY, LOCATION AND STATUS MINERAL FORMATION PRODUCER -- ADDRESS USE -ESTIMATED ACRES-
MINED RECLAIMED LAND TREATMENT
*****
COUNTY: GAGE
-----
/SZ/SW/NE FLINT PERMIAN FLORENCE FLINT EALLAST 1 0
16- 2N- 7E ABANDONED
/NW/SE FLINT PERMIAN FLORENCE FLINT EALLAST 6 0
16- 2N- 7E ABANDONED
/C/SZ/S2 FLINT PERMIAN FLORENCE FLINT BALLAST 5 0
16- 2N- 7E ABANDONED
-----
COUNTY: GREELEY
-----
/NW/SW CHALK TERTIARY GALLALA CHALK 2 2 CONVERTED TO
16-17N-12W ABANDONED RECREATION
-----
COUNTY: NEMAPA
-----
/NW/NW COAL 0 0 LAND TREATMENT
36- 6N-15E ABANDONED IS ADEQUATE
-----
    
```

TABLE VIII -- SUMMARY OF NEBRASKA QUARRIES, PITS, AND MINES
JANUARY 1, 1974

COUNTY	-ESTIM ACRES- NO MINED RECLAIM	--LIVESTONE-- NO MINED RECL	--SAND, GRAVEL-- NO MINED RECL	--CLAY, SHALE-- NO MINED RECL	---SANDSTONE--- NC MINED RECL	---QUARTZITE--- NO MINED RECL	---ASH, MISC--- NO MINED RECL
ADAMS	20	147	35	0	0	0	0
ANTELOPE	25	216	45	0	0	0	0
BANNER	14	61	4	0	0	0	0
BLAINE	5	18	0	0	0	0	0
BOCNE	8	92	30	0	0	0	0
BOX RUTTE	3	20	0	0	3	20	0
BOYD	14	39	1	0	0	0	0
BROWN	28	219	68	0	0	0	1
BUFFALO	118	1318	522	0	0	0	0
BURT	17	46	16	1	4	0	0
BUTLER	16	258	82	0	0	0	0
CASS	194	2845	568	150	2188	211	26
CEDAR	77	299	37	0	0	0	0
CHASE	19	98	7	0	0	0	3
CHERRY	16	44	0	0	0	0	0
CHEYENNE	34	332	3	0	0	0	0
CLAY	8	47	0	0	0	0	0
COLFAX	19	333	224	0	0	0	0
CUMING	14	449	252	0	0	0	0
CUSTER	19	185	0	0	0	0	0
DAKOTA	13	36	2	6	9	0	0
DAWES	26	92	0	0	0	0	0
DAWSON	99	1573	567	0	0	0	0
DEUEL	26	172	30	0	0	0	0
DIXON	20	79	2	4	20	2	16
DODGE	36	1580	1258	0	0	0	36

COUNTY	NO MINED RECLAIM	ESTIM ACRES	NO MINED RECLAIM	---LIMESTONE---	NO MINED RECL	---SAND, GRAVEL---	NO MINED RECL	---CLAY, SHALE---	NO MINED RECL	---SANDSTONE---	NO MINED RECL	---QUARTZITE---	NO MINED RECL	---ASH, MISC---	NO MINED RECL
DOUGLAS	27	745	318	0	0	27	745	318	0	0	0	0	0	0	0
DUNDY	12	44	0	0	0	12	44	0	0	0	0	0	0	0	0
FILLMORE	9	140	27	0	0	9	140	27	0	0	0	0	0	0	0
FRANKLIN	28	311	0	0	0	24	244	0	0	0	0	4	67	0	0
FRONTIER	6	47	5	0	0	2	9	0	0	0	0	3	34	5	1
FURNAS	29	209	0	5	23	0	21	181	0	0	0	0	0	3	5
GAGE	68	598	90	15	106	10	47	476	80	1	2	2	0	0	3
GARDEN	35	63	12	0	0	0	35	63	12	0	0	0	0	0	0
GARFIELD	4	35	24	0	0	4	35	24	0	0	0	0	0	0	0
GOSPER	5	120	100	0	0	4	117	100	0	0	0	0	0	1	3
GREELEY	11	21	2	0	0	10	19	0	0	0	0	0	0	1	2
HALL	138	1627	478	0	0	138	1627	478	0	0	0	0	0	0	0
HAMILTON	27	206	53	0	0	27	206	53	0	0	0	0	0	0	0
HARLAN	8	127	10	0	0	6	101	10	0	0	0	0	0	2	26
HAYES	7	42	31	0	0	7	42	31	0	0	0	0	0	0	0
HITCHCOCK	10	111	0	0	0	9	109	0	0	0	1	2	0	0	0
HOLT	77	530	118	0	0	75	523	118	0	0	2	7	0	0	0
HOOKER	4	41	31	0	0	4	41	31	0	0	0	0	0	0	0
HOWARD	17	141	52	0	0	17	141	52	0	0	0	0	0	0	0
JEFFERSON	43	257	1	11	57	0	27	182	0	4	17	1	0	0	1
JOHNSON	10	28	1	2	12	1	8	16	0	0	0	0	0	0	0
KEARNEY	10	126	48	0	0	10	126	48	0	0	0	0	0	0	0
KEITH	62	862	12	0	0	62	862	12	0	0	0	0	0	0	0
KEYA PAHA	51	134	11	0	0	30	71	7	0	0	0	0	0	0	0
KIMBALL	21	178	0	0	0	21	178	0	0	0	0	0	0	0	0
KNOX	27	335	57	0	0	27	335	57	0	0	0	0	0	0	0

COUNTY	NO MINED RECLAIM	ESTIM ACRES	LIMESTONE	SAND, GRAVEL	CLAY, SHALE	SANDSTONE	QUARTZITE	ASH, MISC												
	NO MINED RECL	NO MINED RECL	NO MINED RECL	NO MINED RECL	NO MINED RECL	NO MINED RECL	NO MINED RECL	NO MINED RECL												
LANCASTER	60	362	71	11	196	37	33	86	34	4	45	0	12	35	0	0	0	0	0	
LINCOLN	110	1382	191	0	0	101	1365	191	0	0	0	0	0	0	0	0	0	0	9	17
LOGAN	2	3	0	0	0	0	2	3	0	0	0	0	0	0	0	0	0	0	0	0
LOUP	12	75	5	0	0	12	75	5	0	0	0	0	0	0	0	0	0	0	0	0
MADISON	26	793	179	0	0	26	793	179	0	0	0	0	0	0	0	0	0	0	0	0
MCPHERSON	2	14	0	0	0	2	14	0	0	0	0	0	0	0	0	0	0	0	0	0
MERRICK	55	558	242	0	0	55	558	242	0	0	0	0	0	0	0	0	0	0	0	0
MORRILL	43	182	2	0	0	37	172	2	0	0	6	10	0	0	0	0	0	0	0	0
NANCE	11	116	18	0	0	11	116	18	0	0	0	0	0	0	0	0	0	0	0	0
NEMAHA	72	582	70	60	554	70	11	28	0	0	0	0	0	0	0	0	0	0	1	0
NUCKOLLS	25	176	0	1	0	0	22	168	0	0	0	0	0	0	0	0	0	0	1	0
OTOE	25	149	52	11	86	31	12	50	14	2	13	7	0	0	0	0	0	0	0	0
PAWNEE	28	121	79	13	71	55	14	42	24	1	8	0	0	0	0	0	0	0	0	0
PERKINS	10	52	0	0	0	10	52	0	0	0	0	0	0	0	0	0	0	0	0	0
PHELPS	9	80	8	0	0	9	80	8	0	0	0	0	0	0	0	0	0	0	0	0
PIERCE	15	291	47	0	0	15	291	47	0	0	0	0	0	0	0	0	0	0	0	0
PLATTE	37	736	266	0	0	37	736	266	0	0	0	0	0	0	0	0	0	0	0	0
POLK	17	389	120	0	0	17	389	120	0	0	0	0	0	0	0	0	0	0	0	0
RED WILLOW	21	612	25	0	0	20	611	25	0	0	0	0	0	0	0	1	1	0	0	0
RICHARDSON	51	376	122	25	178	3	25	196	119	1	2	0	0	0	0	0	0	0	0	0
ROCK	14	60	17	0	0	14	60	17	0	0	0	0	0	0	0	0	0	0	0	0
SALINE	25	188	25	3	14	0	22	174	25	0	0	0	0	0	0	0	0	0	0	0
SARPY	69	1480	771	22	291	14	37	1172	757	2	3	0	8	14	0	0	0	0	0	0
SAUNDERS	58	826	313	0	0	57	825	313	0	0	1	1	0	0	0	0	0	0	0	0
SCOTTS BLUFF	108	569	156	0	0	108	569	156	0	0	0	0	0	0	0	0	0	0	0	0
SEWARD	16	55	5	3	22	0	13	33	5	0	0	0	0	0	0	0	0	0	0	0

```

*****
COUNTY  NO MINED RECLAIM  --EST IM ACRES-  --LIMESTONE--  --SAND, GRAVEL-  --CLAY, SHALE-  --SANDSTONE--  --QUARTZITE--  --ASH, MISC--
*****  *****  *****  *****  *****  *****  *****  *****  *****
NO MINED RECLAIM  NO MINED RECL  NO MINED RECL  NO MINED RECL  NO MINED RECL  NO MINED RECL  NO MINED RECL  NO MINED RECL  NO MINED RECL
*****  *****  *****  *****  *****  *****  *****  *****  *****
SHERIDAN  21  44  0  0  0  17  30  0  0  0  0  4  14  0  0  0  0  0  0  0  0
SHERMAN  4  7  0  0  0  4  7  0  0  0  0  0  0  0  0  0  0  0  0  0  0
SIOUX  16  27  0  0  0  16  27  0  0  0  0  0  0  0  0  0  0  0  0  0
STANTON  12  216  136  0  0  12  216  136  0  0  0  0  0  0  0  0  0  0  0  0
THAYER  49  381  0  3  23  0  45  357  0  0  0  0  0  0  0  0  0  0  1  0
THOMAS  11  173  28  0  0  11  173  28  0  0  0  0  0  0  0  0  0  0  0  0
THURSTON  19  36  1  2  7  0  17  29  1  0  0  0  0  0  0  0  0  0  0  0
VALLEY  12  105  18  0  0  11  104  17  0  0  0  0  0  0  0  0  0  1  1  1
WASHINGTON  8  119  31  3  111  26  5  8  5  0  0  0  0  0  0  0  0  0  0  0
WAYNE  2  4  4  0  0  2  4  4  0  0  0  0  0  0  0  0  0  0  0  0
WEBSTER  20  206  6  4  7  0  16  199  6  0  0  0  0  0  0  0  0  0  0  0
WHEELER  2  10  0  0  0  2  10  0  0  0  0  0  0  0  0  0  0  0  0  0
YORK  27  443  77  0  0  27  443  77  0  0  0  0  0  0  0  0  0  0  0  0

```

```

TOTALS-----  2758  29674  8319  354  3975  460  2263  2518C  7830  24  119  8  76  205  13  8  102  5  32  86  3

```