

# Structure-function analysis of plant fructosyltransferases

**Inauguraldissertation**

zur

Erlangung der Würde eines Doktors der Philosophie

vorgelegt der

Philosophisch-Naturwissenschaftlichen Fakultät

der Universität Basel

von

Denise Altenbach

Aus Rodersdorf, Schweiz

Basel, 2005

Genehmigt von der Philosophisch-Naturwissenschaftlichen Fakultät  
auf Antrag von Professor Dr. Andres Wiemken und Professor Dr. Thomas Boller.

Basel, den 7. Juni 2005

Professor Dr. Hans-Jakob Wirz  
Dekan

The background of the entire page is a microscopic image of plant cells, likely Arabidopsis thaliana, showing various stages of cell division and growth. The cells are illuminated with a blue light, causing them to fluoresce and appear as bright, glowing structures against a dark background. The cells are scattered across the page, with some appearing as single cells and others as small clusters or pairs.

# Structure-function analysis of plant fructosyltransferases

Inauguraldissertation

Zur Erlangung der Würde eines Doktors der Philosophie  
vorgelegt der Philosophisch-Naturwissenschaftlichen Fakultät  
der Universität Basel

Von  
Denise Altenbach  
Aus Rodersdorf, Schweiz

Basel, Mai 2005

## Acknowledgments

I thank Prof. Dr. Andres Wiemken and Prof. Dr. Thomas Boller for giving me the opportunity to carry out this PHD study at the Botanical Institute of the University of Basel. Their sustained support and interest in all aspects of my work were invaluable. Thanks to Dr. Wiemken, Dr. Boller, Dr. Marcel Lüscher, Dr. Tita Ritsema, Eveline Nüesch and Dr. Alain Meyer for inspiring me with novel ideas, troubleshooting, critical refereeing and help for successful completion of my work. I benefited a lot from their work experience, willingness to help and motivation.

The collaboration with Eveline Nüesch and Dr. Tita Ritsema inspired me and helped me transforming many of my ideas into action. It was a pleasure to work in the lab with Dr. Tita Ritsema, Eveline Nüesch, Liesbet van Riet, Vinay Nagaraj, Alain Meyer, Marcel Lüscher and Urs Hochstrasser. I would like to thank Jürg Oetiker, David Brodmann, Vaclav Mandak, Florian Fisch and Nadja Feddermann for support and motivation.

Thanks to all other colleagues at the Botanical Institute who contributed to my work by generously lending their expertise and providing words of encouragement.

My time of the PHD has been memorable due to the special friendship with Eveline Nüesch, Margret Engelhard, Tita Ritsema, Liesbet van Riet, Marcel Lüscher, Urs Hochstrasser, Claudia Heer, Lukas Lanz, Patrick Wille, Nadja Feddermann, Nika Grass, Karin and Thommy Kubin, Tobias Wolf, Heiner Zweifel, Helene Corbiere, Alain Meyer, Ines Schnegg and Malin Elfstrand.

My warmest thanks for all their sacrifices and continuous support must go to my family and Mathias Hefti.

---

<b>Table of contents</b>	<b>1</b>
<b>Abbreviation List</b>	<b>5</b>
<b>Summary</b>	<b>6</b>
<b>Chapter 1: General introduction</b>	<b>8</b>
1.1. Fructans: occurrence, structure and physiological function	8
1.2. Enzymes involved in fructan metabolism	13
1.3. The evolution of fructosyltransferases	17
1.4. Molecular and biochemical properties of plant fructosyltransferases and acid invertases	19
1.5. Structure-function relationships of fructosyltransferases	22
1.6. Three-dimensional structures	26
1.7. Expression systems for fructosyltransferases	29
1.8. Aim of the thesis	34
<b>Chapter 2: The large subunit determines catalytic specificity of barley sucrose:fructan 6-fructosyltransferase (6-SFT) and fescue sucrose:sucrose 1-fructosyltransferase (1-SST)</b>	<b>35</b>
2.1. Abstract	35
2.2. Introduction	36
2.3. Materials and Methods	37
2.3.1. Microbial strains and vectors used for cloning and heterologous expression	37

---

2.3.2. Cloning and mutagenesis	37
2.3.3. Construction of recombinant-tagged enzymes with exchanged large and small subunits	39
2.3.4. Cloning procedure to obtain the LSuB expressed alone	40
2.3.5. Expression of fructosyltransferases in <i>Pichia pastoris</i>	40
2.3.6. Characterization of recombinant fructosyltransferases	41
2.4. Results and Discussion	42
2.4.1. Expression of recombinant plant fructosyltransferases in <i>P. pastoris</i>	42
2.4.2. Study of the possible role of a conserved motif at the start of the small subunit	42
2.4.3. Chimeric enzymes with exchanged large and small subunits	44
2.4.4. References	48
<b>Chapter 3: Mutational analysis of the active center of plant fructosyltransferases: <i>Festuca</i> 1-SST and barley 6-SFT</b>	<b>50</b>
3.1. Abstract	50
3.2. Introduction	51
3.3. Materials and Methods	53
3.3.1. Construction of recombinant chimeric enzymes, mutagenesis and expression	54
3.3.2. Characterization of recombinant fructosyltransferases	55
3.4. Results	57
3.4.1. Heterologous expression in the yeast <i>Pichia pastoris</i>	57
3.4.2. The (N/S)DPNG motif does not determine enzymatic specificity	58
3.4.3. Amino acid substitutions in the RDP- and the EC-motif reveal their necessity for fructosyl-transfer	60

---

3.5. Discussion	62
3.6. References	65
<b>Chapter 4: Are fructosyltransferases modified invertases?</b>	<b>67</b>
4.1. Abstract	67
4.2. Introduction	68
4.3. Materials and Methods	71
4.3.1. Cloning and Mutagenesis of festuca 1-SST (faSST)	71
4.3.2. Cloning and Mutagenesis in onion invertase	71
4.3.3. Expression in <i>Pichia pastoris</i>	73
4.3.4. Characterization of recombinant enzymes	73
4.4. Results	74
4.4.1. Molecular relationships of vacuolar invertases and sucrose:sucrose 1 fructosyltransferases (1-SSTs)	74
4.4.2. Selection of amino acids correlating with invertase or 1-SST activity respectively	76
4.4.3. Functional characterization of wild-type and mutagenized enzymes expressed in <i>Pichia pastoris</i>	77
4.4.4. Characterization of SST-mutants	79
4.4.5. Characterization of invertase-mutants	81
4.5. Discussion	84
<b>Chapter 5: General Discussion</b>	<b>90</b>
5.1. Initial questions and experimental approach	90
5.2. “Acid invertase-like” enzymes	91

5.3. Enzyme specificity of “acid invertase-like” enzymes	95
5.4. Outlook	97
<b>References</b>	<b>99</b>
<b>Appendix</b>	<b>112</b>
Alignment	112
<i>Curriculum vitae</i>	120
Publication list	121



## Abbreviation List

1-FFT	fructan:fructan 1-fructosyltransferase
1-k	1-kestose
1-SST	sucrose:sucrose 1-fructosyltransferase
6G-FFT	fructan:fructan 6G-fructosyltransferase
6-k	6-kestose
6-SFT	sucrose:fructan 6-fructosyltransferase
6-SST	sucrose:sucrose 6-fructosyltransferase
AOX1	alcohol oxidase 1
aciINV	<i>Allium cepa</i> vacuolar invertase
bif	bifurcose
cDNA	complementary DNA
ConA	concanavalin A
DNA	deoxyribonucleic acid
DP	degree of polymerisation
faSST	<i>Festuca arundinacea</i> 1-SST; re-classified as <i>Schedonorus arundinaceus</i>
FEH	fructan exohydrolase
fru	fructose
FT	fructosyltransferase
HPAEC	High Performance Anion Exchange Chromatography
LSLB	Low Salt Luria Bertani medium
LsuB	large subunit of faSST
MES	2-morpholinoethanesulfonic acid
mRNA	messenger RNA
nys	nystose
PCR	polymerase chain reaction
PEG	polyethylene glycol
pPICZaC	<i>Pichia pastoris</i> shuttle vector
SDS-PAGE	sodium dodecyl sulphate-polyacrylamide gel electrophoresis
suc	sucrose
YPDS	yeast peptone dextrose sorbitol

## Summary

Fructans are an important class of plant carbohydrates that consist of linear or branched chains of fructosyl moieties. Their synthesis requires fructosyltransferases (FTs) that catalyze the transfer of fructosyl units from a donor substrate (sucrose or fructan) to an acceptor substrate (sucrose or fructan). The fructosyltransferases involved in fructan metabolism are related to acid invertases, enzymes that cleave sucrose into glucose and fructose. An invertase can be considered a fructosyltransferase which transfers the fructose moiety to water. The aim of the present work was to elucidate what determines the different catalytic activities of this enzyme group, by use of molecular methods. In order to study such structure-function relationships we artificially introduced mutational changes and constructed chimeric FTs (enzymes with exchanged regions). The goal was to detect the determining regions or single amino acids. For this purpose we optimized the expression of FTs in the methylotrophic yeast *Pichia pastoris* and developed the methodology to create the chimeric constructs. Conventional cloning using conveniently located restriction sites and the method of overlapping PCR was used.

In a first part domain exchanges between two closely related FTs from cereals were analyzed by expressing the corresponding constructs in *Pichia* (Chapter 2). The two subunits of FTs (N-terminal large subunit and C-terminal small subunit) were exchanged between *Festuca arundinacea* (re-classified as *Schedonorus arundinaceus*) sucrose:sucrose 1-fructosyltransferases (1-SST) and *Hordeum vulgare* sucrose:sucrose 6-fructosyltransferase (6-SFT). The study revealed that it is the large subunit that carries the structural features responsible for enzyme specificity.

In a second part we focused on the conserved motifs (S/N)DPNG, RDP and EC, located on the large subunit, that are presumably essential in the active site of plant FTs. For this purpose two other SST-SFT-chimeras with exchanged N-termini encompassing these motifs, as well as *Festuca* 1-SST carrying single amino acid substitutions in the RDP- and EC-motif were analyzed (Chapter 3). This study revealed the importance of the

three hypothesized active site motifs for the transfructosylation reaction. All three of them were shown to be important for enzyme activity and/or for specificity.

In a third part, we addressed the question what structural components determine the relative transferase and hydrolase activities of FTs and vacuolar invertases *via* a targeted mutational analysis based on sequence comparisons between vacuolar invertases and 1-SSTs, the latter an example of a sucrose-using FT (Chapter 4). We chose *Allium cepa* invertase and *Festuca arundinacea* 1-SST for our analysis. Nine amino acids dispersed along the sequence could be identified correlating with either invertase or 1-SST activities. The selected amino acids of onion invertase were mutated to the corresponding amino acids in *Festuca* 1-SST and *vice versa*. For both enzymes, the mutations were analyzed independently. Functional expression in *Pichia* revealed shifts in the catalytic specificity and activity, demonstrating the importance of these amino acids outside the three highly conserved motifs (S/N)DPNG, RDP, and EC for the enzymatic reaction (Chapter 4).

This work helped to narrow down the region potentially responsible for enzyme specificity in plant FTs. We could pinpoint the importance of the regions with the highly conserved motifs, and of some additional characteristic single amino acids dispersed along the sequence, for enzyme activity and specificity.

# Chapter 1

## General introduction

### 1.1. Fructans: occurrence, structure and physiological function

The disaccharide sucrose consists of glucose and fructose and is the main transport sugar in all plants. It can furthermore serve as reserve carbohydrate. Sucrose – dissolved in large quantities in the vacuole – and starch – stored in insoluble form in the amyloplasts or temporary in the chloroplasts – are by far the most common reserve carbohydrates in higher plants. Apart from these, about 15 % of flowering plants use fructans as reserve carbohydrate (Hendry, 1993; Wiemken et al., 1995; Vijn and Smeekens., 1999; Ritsema and Smeekens, 2003a; Ritsema and Smeekens, 2003c). Fructans are “extensions of sucrose”: They consist of linear or branched fructose chains attached to sucrose. As highly water soluble molecules fructans are predominantly stored in the vacuole (Wiemken et al., 1995). Depending on the plant species, fructans mostly reach a DP of 10 to 200 and are very diverse in structure (Vijn and Smeekens., 1999).

In plants fructans occur in many prominent orders like the Asterales, the Liliales, and the Poales, among which are representatives of economic importance (e.g. wheat, barley) (Hendry, 1987; Hendry, 1993). Fructans are classified according to their differences in glycosidic linkage type (Fig. 1). Linear fructans called inulins are composed of  $\alpha(2-1)$  linked fructosyl units. They typically occur in the order of Asterales (e.g. chicory). Linear fructans containing primarily or exclusively  $\alpha(2-6)$  linkages occurring in many forage grasses (Poaceae), are called phleins (Waterhouse and Chatterton, 1993). Grasses often contain mixed fructan-types where  $\alpha(2-1)$  and  $\alpha(2-6)$  fructosyl linkages are combined within one molecule. These fructans which occur for example in wheat and barley, are called graminans (branched fructans). Graminans sometimes are of even more complex structures where the fructose chains, linked  $\alpha(2-1)$  and  $\alpha(2-6)$ , are elongated on two sites of the starter sucrose, at the C1 of the fructose,

and/or at the C6 of the glucose residue (e.g. *Lolium perenne*; Pavis et al., 2001; Fig. 1). These fructans, called neo-series fructan, most often occur as inulin neo-series and are widespread in the order of Liliales and Asparageles (e.g. onion and garlic and asparagus; Shiomi, 1989).

In plants, fructan mainly serves as a reserve carbohydrate. Storing fructan instead of sucrose as soluble reserve carbohydrate has several advantages: as soluble polysaccharide fructans are osmotically less active than sucrose, and can therefore be stored in much higher concentrations. Since fructans are highly water soluble and accumulate in the vacuole, the largest cell compartment, storage of very large quantities is possible. In sink organs like roots, tubers, bulbs or stems, as well as in source organs like mature leaves, high fructan concentrations (up to 70% of dry weight) can be stored (Wiemken et al., 1995). Generally fructans are stored if photosynthetic carbon production exceeds demands, and are mobilized if carbon and energy is needed. An example is the rapid breakdown of fructan stored in the leaf base upon defoliation of grasses, providing energy and building stones for the re-growth of leaves (Wagner et al., 1986; Schnyder and Nelson, 1987; Morvan-Bertrand et al., 2001).

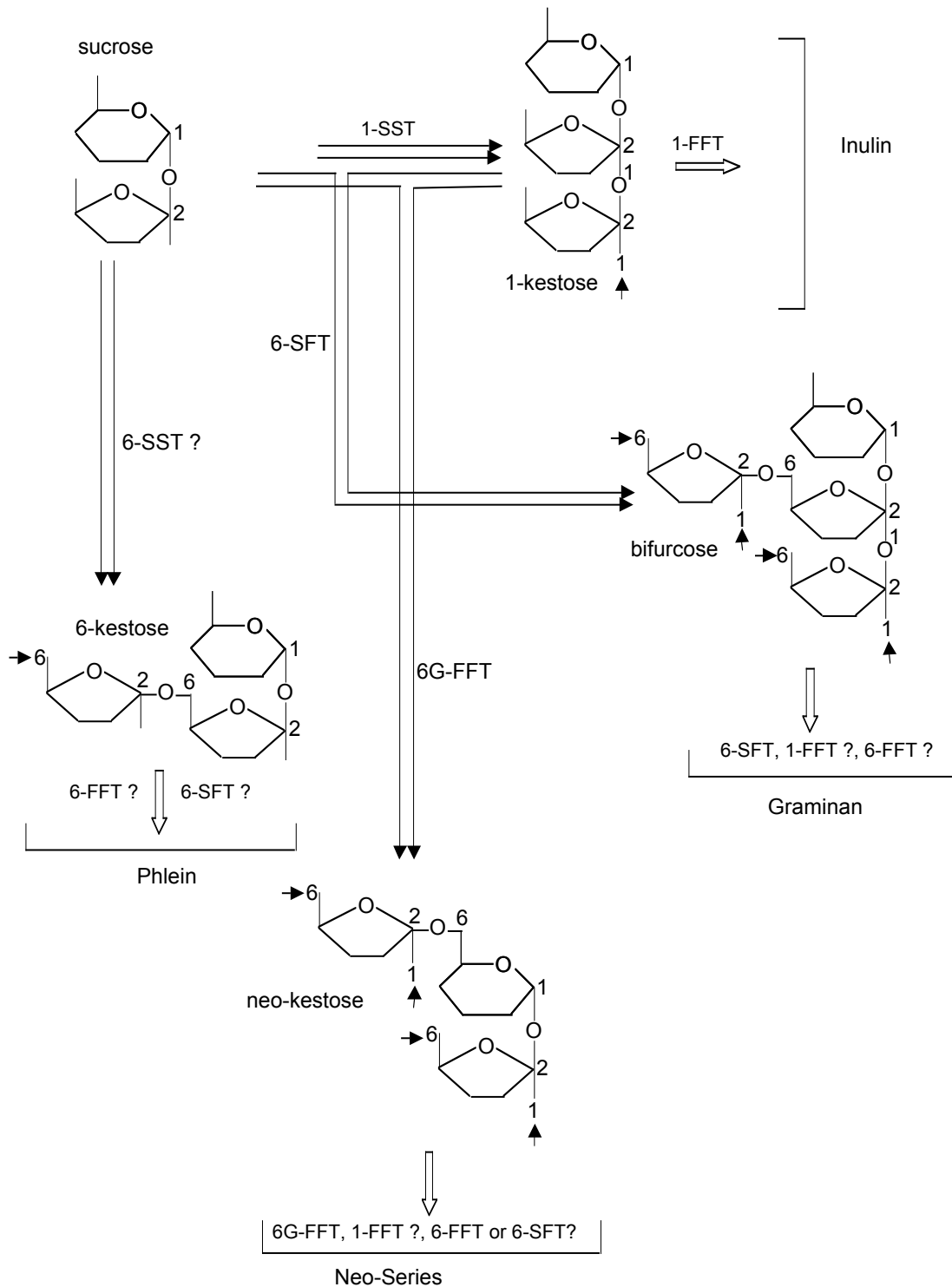
If carbon fixation in a leaf exceeds export and demands, accumulation of sucrose can lead to a feedback inhibition of photosynthesis. In this situation the ability to synthesize fructan is a physiological advantage, since vacuolar fructan synthesis lowers the concentration of sucrose in the cell and thus, prevents sugar-induced feedback inhibition of photosynthesis (Housley & Pollock, 1993). For most plants the main reserve carbohydrate is starch. It can accumulate in “source”-leaves as transitory starch in the chloroplasts, or in reserve organs in amyloplasts. Like the accumulation of fructan, storage of transitory starch can lower the sucrose concentration in the leaf, but storage of equivalent amounts of starch as observed with fructans, would inevitably obstruct the chloroplasts and consequently interfere with photosynthesis (Wiemken et al., 1995). Starch biosynthesis decreases dramatically when the temperature drops below 10 °C, whereas photosynthesis and fructan production are much less sensitive to low temperature (Pollock, 1986). Thus, plants having the possibility to accumulate not only starch, but also sucrose and/or fructan can optimally react to environmental conditions and therefore have physiological advantages.

In addition to their function as short and long term storage compounds, fructans presumably protect against drought and freezing stress. This assumption is supported by the fact, that fructan-accumulating plants are especially abundant in temperate and arid climate zones with seasonal frost or drought periods, and are almost absent in tropical regions (Hendry, 1993). Because the cell membranes are primary targets for both freezing and desiccation injuries (Vereyken et al., 2001), fructans are supposed to be involved in the stabilization of membranes. Indeed, it was shown using *in vitro* systems, that fructo-oligosaccharides enhance membrane stability during freezing and cellular dehydration through their affinity to phospholipids (Hincha et al., 2000; Vereyken et al., 2001; Vereyken et al., 2003; Hincha et al., 2002). *In planta* it was shown, that transgenic sugar beet (*Beta vulgaris*) and tobacco (*Nicotiana tabaccum*) transformed with a bacterial levansucrase, had enhanced drought and freezing resistance (Pilon-Smith et al., 1999; Konstantinova et al., 2002). Another functions of fructan metabolism is partitioning of assimilates induced by biotic or abiotic factors (Pollock and Cairns, 1991; Suzuki and Chatterton, 1993). A rapid sequence of accumulation and breakdown of fructans in the growth zone of barley leaves (Roth et al., 1997) and during anthesis in *Campanula rapunculoides* (Vergauwen et al., 2000) and daylily (Bieleski et al., 1993) flowers are examples that lead to the assumption that fructans play a role in cell expansion. Depolymerization of fructans probably contributes to the osmotic driving force involved in cell expansion.

Interestingly also a few algae (green algae or Chlorophyta) and some microorganisms are capable of synthesizing fructans (Hendry, 1993). Bacterial strains such as *Bacillus*, *Actinomyces* and *Streptococcus* produce fructan extracellularly (Cote & Algren, 1993; Hendry, 1993). Bacterial fructans are called levans and are generally composed of  $\beta$ (2-6) linked fructosyl residues linked to a terminal sucrose and can reach a DP of up to 100'000. Remarkably, also  $\beta$ (2-1) linked fructans and branched fructans are found. There are a few reports on the synthesis of extracellular fructans by fungi, e.g. by *Aspergillus*, *Penicillium* and *Fusarium* (Hendry and Wallace, 1993).

In microorganisms, fructans which are extracellularly produced might act as adhesive material around plant roots or leaves (Leigh and Coplin, 1992). Also for oral fructan synthesizing streptococci such as *Streptococcus mutans*, fructans are believed to serve as a glue and readily mobilized carbohydrate, enhancing the formation of dental plaque (Suzuki and Chatterton, 1993).

Interest in fructans increased during the last decade due to health-promoting effects of fructans for humans. Inulin, mainly isolated from chicory roots, is added to a variety of products like yoghurt and “muesli” as a food additive. Long chain fructans act as emulsifiers and give a better mouth feeling to products like fat-free yoghurt. Short chain fructans and oligofructose can serve as sweeteners. Fructans act as “soluble food fibers”, because the human digestive tract contains no enzymes to degrade  $\alpha(2-1)$  and  $\alpha(2-6)$  glycosidic linkages. Therefore, fructans pass from the small intestine into the large intestine without being absorbed. Only in the bowel fructans are utilized preferably by the beneficial bifidobacteria. This effect of advantageously altering the balance in the bacterial flora of the intestine is thought to increase gut health (Kleessen et al., 2001). Further beneficial effects of fructan to human health are reported such as an increased calcium resorption, or a lowering of the concentrations of insulin and cholesterol (Jackson et al., 1999; Delzenne and Kok, 2001).



**Fig. 1** Representation of sucrose and the derived first representatives of different fructan types. The enzymes for synthesis are indicated using their abbreviations. Arrows indicate the possible sites of fructose chain elongation for the different groups. Abbreviations: 1-SST (sucrose:sucrose 1-fructosyltransferase); 6-SST (sucrose:sucrose 6-fructosyltransferase); 6-SFT (sucrose:fructan 6-fructosyltransferase); 1-FFT (fructan:fructan 6-fructosyltransferase); 6-FFT (fructan:fructan 6-fructosyltransferase); 6G-FFT (fructan:fructan 6G-fructosyltransferase).



## 1.2. Enzymes involved in fructan metabolism

Sucrose is the starting point of fructan metabolism (Fig. 1). Sucrose is synthesized in the cytoplasm from the sequential actions of sucrose-phosphate synthase and sucrose-phosphate phosphatase, and it can be reversibly cleaved by sucrose synthase, or irreversibly hydrolyzed by invertases (Winter and Huber; 2000). Invertases in plants exist in several isoforms with different biochemical properties and subcellular locations (Sturm, 1999). Acid invertases (vacuolar invertases and cell-wall invertases) that are also named  $\alpha$ -fructosidases and neutral/alkaline invertases (cytosolic invertases) can be distinguished in plants (Sturm, 1999). Besides cleaving sucrose, also hydrolysis of low DP fructans as well as of raffinose and stachiose has been detected with acid invertases (Marx, 1995). In contrast, alkaline invertases located in the cytosol, are sucrose specific (Sturm, 1999). For the understanding of fructan metabolizing enzymes the acid invertases are of special importance.

Plant fructans are derived from sucrose (Fig. 1). Their synthesis requires fructosyltransferases (FTs) that catalyze the transfer of fructosyl units from a donor substrate (sucrose or fructan) to an acceptor substrate (sucrose or fructan). Synthesis is always initiated by 1-SST (sucrose:sucrose 1-fructosyltransferase), producing the shortest fructan with a  $\alpha(2-1)$  linkage called 1-kestose besides glucose, from two molecules of sucrose. In this case sucrose serves as both a fructosyl donor and acceptor (Fig. 1; Fig. 2). Chain elongation to higher DP fructan occurs *via* the action of 1-FFTs (fructan:fructan 1-fructosyltransferases), 6-SFTs (sucrose:fructan 6-fructosyl transferases) and/or 6G-FFTs (fructan:fructan 6G-fructosyltransferases), depending on fructan types synthesized by different plant species. 1-FFT, 6-SFT and 6G-FFT are named according to the glycosidic bond they form.

Inulin type fructans are synthesized by the elongation of 1-kestose *via* successive attachment of fructosyl units by the action of 1-FFT (Edelman & Jefford, 1968; Fig.2). 1-FFT uses one fructan as a fructosyl donor and attaches it to another fructan or sucrose, thereby shortening one fructan and elongating another one. Sucrose can be used as fructosyl acceptor but not as donor substrate.

The two enzymes, 1-SST and 1-FFT, can only form  $\alpha(2-1)$  linked fructans, the inulin, but cereals such as wheat and barley form other types of fructan, the graminans, that have primarily  $\alpha(2-6)$  linkages between the fructosyl units (Simmen et al., 1993). The only enzyme so far known to form  $\alpha(2-6)$  linkages in cereals, the 6-SFT, has been purified and cloned first from barley (Duchateau et al., 1995; Sprenger et al., 1995). The preferred substrates of 6-SFT are sucrose and 1-kestose leading to the formation of the tetrasaccharide bifurcose which is the smallest branched fructan, and glucose (Fig 1; Fig. 2). In the presence of sucrose as the only substrate, the activity of 6-SFT is mainly hydrolytic, leading to the production of glucose and fructose, and only 20% of total activity is directed into the production of 6-kestose. Evidence for the existence of a 1-FFT in barley was obtained by Lüscher and coworkers while purifying barley 1-SST (Lüscher et al., 2000). Studies of oat fructan showed, that also fructans of the neo-series occur in grasses (Livingston et al., 1993). Nevertheless no 6G-FFT (Fructan:fructan 6G-fructosyltransferase), the enzyme known to form these fructans in liliaceae has been cloned to date in grasses. However, such an enzyme has been cloned from onion (Vijn et al., 1997). It can use both, sucrose and low DP inulin as fructosyl acceptors, whilst fructosyl donors can be 1-kestose and low DP inulin, but not sucrose. Although the enzyme shows a high sequence similarity to onion invertase, it cannot hydrolyze sucrose (Vijn et al., 1997). The two FTs known in onion are 1-SST and 6G-FFT. It was shown, that transgenic tobacco BY2 cells expressing onion 6G-FFT and incubated with 1-kestose produced the same fructan-pattern as it is found in onion bulbs (Ritsema et al., 2003). Thus, no 1-FFT seems to be needed in onion for the formation of higher DP fructans of the neo-series. In contrast, in the neo-series producing plant asparagus, 1-SST, 6G-FFT and 1-FFT have been shown to be involved in fructan synthesis (Shiomi, N., Fructan 2004).

It is not much known what determines the typical chain lengths patterns found in different plant species. In one case it has been shown that biochemical differences of two 1-FFTs, namely the FFT from chicory and the one from globe thistle, are determinants of the specific chain lengths synthesized in the two plant species (Vergauwen et al., 2003; Hellwege et al., 1998).

- **1-SST:** sucrose + sucrose  $\rightarrow$  1-kestose + glucose
- **1-FFT:** fructan<sub>DP=m</sub> + fructan<sub>DP=n</sub>  $\rightarrow$  fructan<sub>DP=m-1</sub> + fructan<sub>DP=n+1</sub>
- **6-SFT:** sucrose + sucrose  $\rightarrow$  6-kestose + glucose  
sucrose + 1-kestose  $\rightarrow$  bifurcose + glucose
- **6G-FFT:** fructan<sub>DP=m</sub> + 1-kestose  $\rightarrow$  neokestose + fructan<sub>DP=m-1</sub>
- **FEH:** fructan<sub>DP=m</sub>  $\rightarrow$  fructan<sub>DP=m-1</sub> + fructose
- **INV:** sucrose  $\rightarrow$  glucose + fructose

**Fig. 2** Main activities of fructosyltransferases in plants. The degree of polymerization (DP) is indicated for fructans with  $m \geq 3$  and  $n \geq 2$ .

Breakdown of fructan is thought to proceed *via* fructan exo-hydrolases (FEH; (Fig. 2)), since increased FEH activity correlates with fructan breakdown (Marx et al., 1997). FEHs degrade fructan polymers by splitting off terminal fructosyl residues. Up to now, no evidence for fructan endohydrolases has been found in plants. FEHs preferentially hydrolyzing  $\alpha(2-1)$ -bonds (1-FEH) or  $\alpha(2-6)$ -bonds (6-FEH) have been distinguished (Van Damme et al., 1983). Generally sucrose has a strong inhibitory effect on FEHs and seems not to be hydrolyzed (Bonnet and Simpson, 1993). Surprisingly, FEH genes and activities have been recently detected in non-fructan plants, where they might play a role in defense, acting on microbial (exogenous) fructans (Van den Ende et al., 2004).

In plants sugars are not only central metabolites but play a role as signal molecules functioning as regulators of gene expression (Koch, 1996). Thus, by altering sucrose availability, invertases, FEHs and FTs may be indirectly involved in the control of cell differentiation and plant development.

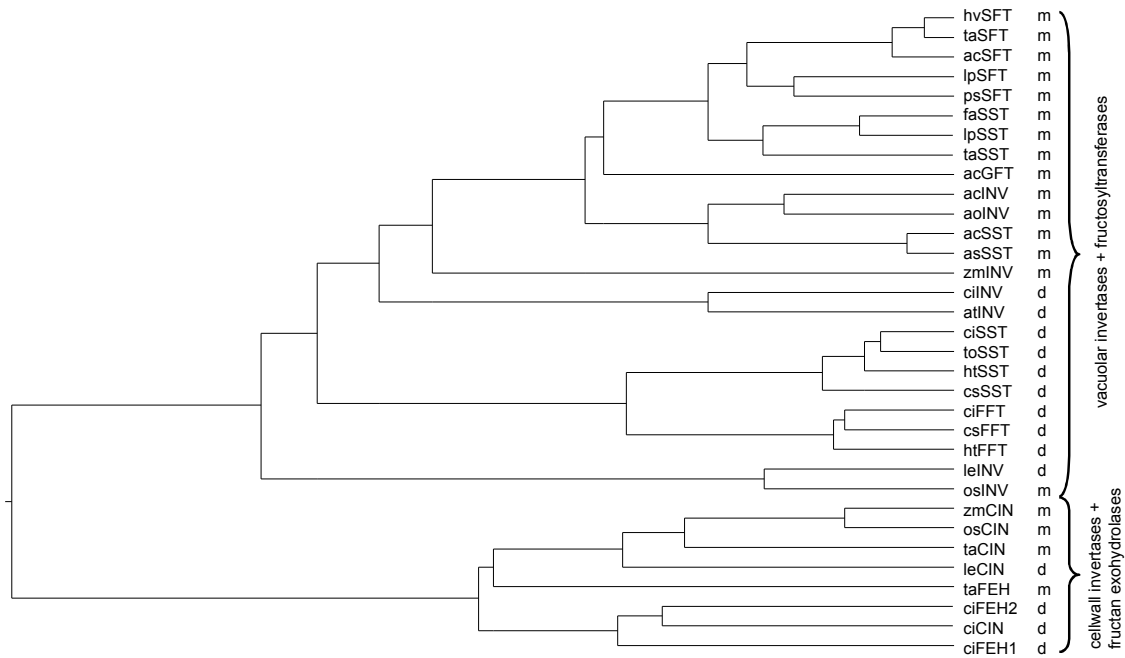
Interestingly, bacterial fructan is generally synthesized by one single enzyme called levansucrase (sucrose:fructan 6-fructosyltransferase). The enzyme cleaves sucrose, releases the glucose and attaches the remaining fructosyl molecule initially to the fructosyl residue of another molecule of sucrose and subsequently, to the growing fructan chain (Cote and Imam, 1989). A side activity of levansucrase is the hydrolysis of sucrose into glucose and fructose.

Glycoside hydrolases have been classified into 87 families based on the similarity of their overall amino acid sequences, assuming that this reflects both structural and mechanistic relationships (Henrissat, 1991). The database of “carbohydrate-active enzymes” (CAZY, <http://afmb.cnrs-mrs.fr/-cazy/CAZY/index.html>) groups bacterial invertases and levansucrases into glycoside hydrolase (GH) family 68, whilst fungal and plant invertases and FTs fall into GH family 32. Both these families are members of the glycoside hydrolase clan GH-J (Henrissat, 1991; Pons et al., 2000). The overall sequence homology between the two families is less than 15% although they catalyze very similar reactions.

### 1.3. The evolution of fructosyltransferases

In the plant kingdom invertases with different biochemical properties and subcellular locations are omnipresent (Sturm, 1999; see introduction 1.2.). In contrast, FTs are of rather limited distribution, restricted to a few although partially very large plant families (Hendry, 1993). Comparison of the amino acid sequences of plant FTs and acid invertases revealed a very high degree of identity (see alignment in appendix and Fig. 5 (chapter 1.5.); Sprenger et al., 1995; Vijn & Smeekens, 1999). The occurrence in unrelated and young plant families as well as the close homology of the enzymes indicate that the capacity for fructan synthesis is a relatively novel trait that most probably developed independently in several genera.

If vacuolar invertases are presented in a phylogenetic tree together with FTs, FEHs and cell-wall invertases, they cluster with FTs whilst FEHs cluster with cell-wall invertases (Fig. 3). The following evolutionary process from invertases to FTs was proposed (Wei and Chatterton, 2001): An ancestral invertase gene duplicated before the divergence of monocots and dicots. One duplicate evolved into cell-wall invertase isoforms and FEHs, and the other evolved into the vacuolar invertases and various FTs. Because of the high degree of similarity of the amino acid sequences, it was speculated that vacuolar invertases were recruited for generating FTs by means of small mutational changes (Hendry, 1993; Sprenger et al., 1995; Pons et al., 1998; Vijn and Smeekens, 1999; Van Laere and Van den Ende, 2002).



**Fig. 3** (picture taken from Ritsema and Smeekens; 2003a): Phylogenetic tree of fructosyltransferases, fructan exohydrolases and invertases in monocots (m) and dicots (d). acGFT, *Allium cepa* 6G-FFT (Y07838); acINV, *Allium cepa* invertase (AJ006067); acSFT, *Agropyron cristatum* 6-SFT (AF211253); acSST, *Allium cepa* 1-SST (AJ006066); aoINV, *Asparagus officinalis* invertase (AF002656); asSST, *Allium sativum* 1-SST (AY098442); atINV, *Arabidopsis thaliana* invertase (AY142666); ciCIN, *Cichorium intybus* cell wall invertase (Y11124); ciFEH1, *Cichorium intybus* 1-FEH I (AJ242538); ciFEH2, *Cichorium intybus* 1-FEH II (AJ295033); ciFFT, *Cichorium intybus* 1-FFT (U84398); ciINV, *Cichorium intybus* invertase (AJ419971); ciSST, *Cichorium intybus* 1-SST (U81520); csFFT, *Cynara scolymus* 1-FFT (AJ000481); csSST, *Cynara scolymus* 1-SST (Y09662); faSST, *Festuca arundinaceae* 1-SST (AJ297369); htFFT, *Helianthus tuberosus* 1-FFT (AJ009756); htSST, *Helianthus tuberosus* 1-SST (AJ009757); hvSFT, *Hordeum vulgare* 6-SFT (X83233); leCIN, *Lycopersicon esculentum* cell wall invertase (AF506006); leINV, *Lycopersicon esculentum* invertase (D11350); lpSFT 6-SFT *Lolium perenne* (AF494041); lpSST, *Lolium perenne* 1-SST (AF492836); osCIN, *Oryza sativa* cell wall invertase (AB073749); osINV, *Oryza sativa* invertase (AF019113); psSFT, *Poa secunda* 6-SFT (AF192394); taCIN, *Triticum aestivum* cell wall invertase (AF030420); taFEH, *Triticum aestivum* FEH (AJ508387); taSFT, *Triticum aestivum* 6-SFT (accession number AB029887); taSST, *Triticum aestivum* 1-SST (AB029888); toSST, *Taraxacum officinale* 1-SST (AJ250634); zmCIN, *Zea mays* cell wall invertase (U17695); zmlINV, *Zea mays* invertase (U16123).

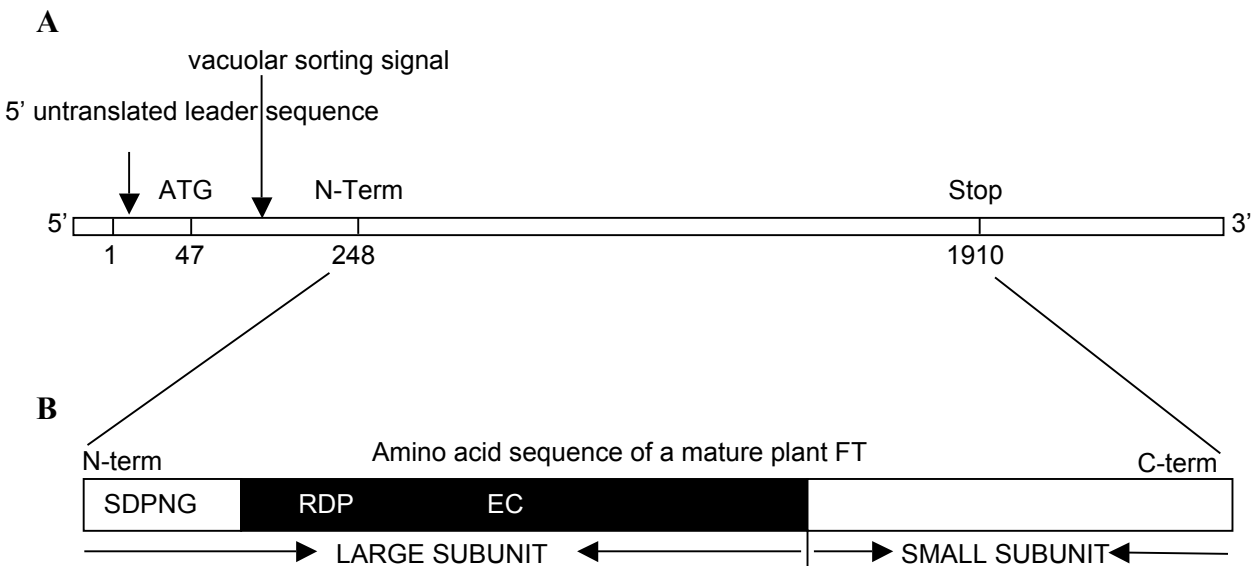
#### **1.4. Molecular and biochemical properties of plant fructosyltransferases and acid invertases**

Both, vacuolar invertases and FTs, are formed as vacuolar targeted preproenzymes with an N-terminal signal sequence and a propeptide that are cleaved off after protein folding and final targeting (Sturm and Chrispeels, 1990; Sprenger et al., 1995). Typically they are encoded by one single mRNA (Fig. 4). The common feature of plant acid invertases and FTs is to consist of an approximately 80 kD protein, which is cleaved during maturation yielding a N-terminal large subunit and a smaller C-terminal subunit (Fig. 4; Sturm, 1999; Sprenger et al., 1995; Lüscher et al., 2000a; Koops and Jonker, 1996; Van den Ende et al., 1996a and 1996b; Van der Meer et al., 1998)). Whether or not this cleavage has a physiological function is not clear, and also the functions of individual subunits are unresolved. In contrast to these acid invertases and plant FTs which are heterodimers, FEHs are not cleaved in two subunits. Also bacterial fructosyltransferases consist of one subunit only.

Generally plant FTs and acid invertases are glycoproteins. The number of potential glycosylation sites (Asn-X-Ser/Thr) varies between the different proteins. Evidence for N-glycosylation was experimentally proven *via* binding to ConA/Sepharose columns (Sprenger et al., 1995, Koops and Jonker, 1996). The hypothesized impact of N-glycosylation on protein folding and stability still remains to be proven (Ritsema and Smeekens, 2003a).

At the biochemical level, further similarities between plant FTs and vacuolar invertases are evident. These enzymes differ in their preferential fructosyl donor and acceptor substrates, but generally catalyse also fructosyl- transfers from and to alternative substrates, albeit at a lower efficiency, depending on the type and substrate concentrations provided, the temperature and the ionic strength (Simmen et al., 1993; Cairns 1995; Vijn & Smeekens, 1999). For example barley (*Hordeum vulgare*) 6-SFT and tall fescue (*Festuca arundinacea*; re-classified as *Schedonorus arundinaceus*) 1-SST

exhibit invertase activity in addition to their main activity, depending on the environment in which they are active. When sufficient amounts of sucrose and 1-kestose are present, 6-SFT guides 80% of its total activity into fructan synthesis, forming bifurcose, and only 20% into the hydrolysis of sucrose. If only sucrose is available as substrate, 6-SFT acts almost purely as a hydrolase (Sprenger *et al.*, 1995). Thus the enzyme is not only highly homologous to vacuolar invertases at the level of amino acid sequence but also retains considerable invertase activity. On the other hand invertases are well known to exhibit some FT activity under certain conditions, forming 1-kestose from sucrose (Obenland *et al.*, 1993; Vijn *et al.*, 1998). In biochemical terms, FTs harbor the intrinsic capacity to act as hydrolases and *vice versa*.



**Fig. 4 (A)** Scheme of barley 6-SFT cDNA. **(B)** Amino acid sequence of a typical plant FT (6-SFT). Highly conserved motifs are indicated.



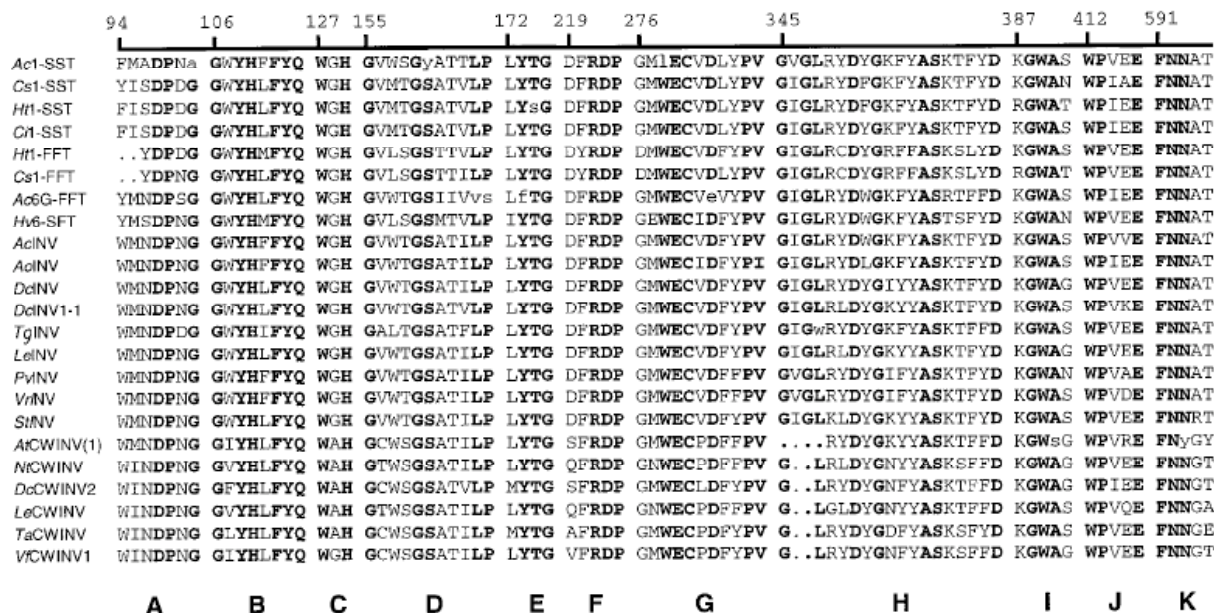
The potential close relatedness of enzymes with hydrolyzing and polymerizing activity of glycosidic bonds was experimentally demonstrated in the case of a *Bacillus subtilis* levansucrase (Chambert and Petit Glatron, 1991). The activity of the enzyme could be readily modulated by site directed mutagenesis: if the arginine 331 was mutated to histidine, the ratio between polymerase and hydrolase activities decreased significantly. Moreover, the substitution of arginine 331 with lysine, leucine or serine led to an enzyme that formed trisaccharides but no levans besides hydrolytic activity. In attempts of sequence alignments with acid invertases and plant FTs, the arginine 331 of levansucrase could not be assigned to a certain amino acid, but this is not surprising since the bacterial levansucrases belong to GH family 68 and the plant enzymes to GH family 32.

### 1.5. Structure-function relationships of fructosyltransferases

Comparison of the amino acid sequence of plant FTs and acid invertases reveals a high degree of identity (Sprenger et al., 1995; Vijn and Smeekens, 1999). An alignment of peptide sequences (Fig. 5) and structural analysis reveals several conserved motifs (Vijn and Smeekens, 1999) for members of protein family GH32 (containing besides invertases and FTs also inulinases and levanases).

The general enzymatic mechanism proposed for glycoside hydrolases of GH family 32 and 68 is a ping-pong mechanism *via* an enzyme-fructosyl intermediate (Chambert and Gonzy-Treboul, 1976; Song and Jacques, 1999, Vergauwen et al., 2003). It involves the protonation of the glycosidic oxygen followed by a nucleophile attack on the anomeric carbon of the sugar substrate by a carboxylate group. The reaction requires three acidic amino acids: (i) The catalytic nucleophile for the covalent binding of the fructose residue, (ii) an acid/base catalyst that functions as a proton donor and, (iii) an amino acid that is not directly involved in catalysis but acts as a transition state stabilizer (Ozimek et al., 2004).

Alignments and experimental studies with yeast extracellular invertase and bacterial levansucrase, such as affinity labelling, site-directed mutagenesis and random mutagenesis propose three conserved regions involved in the reaction containing the following motifs: The  $\square$ -fructosidase motif (Fig. 5; region A), the EC-motif (Fig. 5; region G) and the RDP motif (Fig. 5; region F). The  $\square$ -fructosidase motif (first described and defined by Reddy and Maley in 1990) consists of the amino acids NDPNG for all known acid invertases, whereas it is quite variable in FTs (NDPNG, SDPNG, ADPNA, GDPNA etc.). Since the FTs analyzed in this work either carry the motif NDPNG (*Festuca arundinacea* 1-SST and *Allium cepa* invertase) or SDPNG (*Hordeum vulgare* 6-SFT), we subsequently name the  $\square$ -fructosidase motif (N/S)DPNG motif.



**Fig. 5** (Picture taken from Vijn and Smeekens, 1999): Comparison of amino acid sequences of plant fructosyltransferases with those of acid invertases and cell wall invertases. Alignment of well-conserved regions of invertases and fructosyltransferases. Letters in bold type show almost perfectly conserved amino acids. Numbers above the comparisons represent the amino acid sequence of onion (*Allium cepa*) 1-SST (Ac1-SST). Region A contains the so-called Suc-binding box NDPNG with the well-conserved Asp. Region G contains the well-conserved Glu, which, together with the Asp, is involved in Suc hydrolysis in invertases. The following sequences were included: 1-SST from onion (accession no. AJ0060660), artichoke (accession no. Y09662), Jerusalem artichoke (accession no. AJ009757), and chicory (accession no. U81520); 1-FFT from Jerusalem artichoke (accession no. AJ009756) and artichoke (accession no. AJ000481); 6G-FFT from onion (accession no. Y07838); 6-SFT from barley (accession no. X83233); acid/vacuolar invertases of onion (accession no. AJ006067), asparagus (accession no. AF002656), carrot (accession no. A67163 [DclINV] and accession no. X75351 [DclINV1-1]), tulip (accession no. X95651), tomato (accession no. D22350), bean (accession no. U92438), mung bean (accession no. D10265), potato (accession no. X70368); and cell wall invertases from Arabidopsis (accession no. X78424), tobacco (accession no. X81834), carrot (accession no. X78424), tomato (accession no. AB004558), wheat (accession no. AJ224681), and fava bean (accession no. Z35162). Abbreviations for the source plants are as follows: Nt, *Nicotiana tabacum*; Le, *Lycopersicon esculentum*; Dc, *Daucus carota*; Vf, *Vicia faba*; Ta, *Triticum aestivum*; At, *Arabidopsis thaliana*; Pv, *Phaseolus vulgaris*; Vr, *Vigna radiata*; Ci, *Cichorium intybus*; Ht, *Helianthus tuberosus*; Cs, *Cynara scolymus*; St, *Solanum tuberosum*; Ac, *Allium cepa*; Ao, *Asparagus officinales*; Hv, *Hordeum vulgare*; Tg, *Tulipa gesneriana*.

The  $\square$ -fructosidase motif was shown to be essential for activity in yeast invertase (GH32) where Asp23 was identified as the catalytic nucleophile (Reddy and Maley, 1990; Reddy and Maley, 1996). With respect to the catalytic nucleophile in GH68,

mutational studies have been reported for FTs of *Lactobacillus reuteri* 121 and *Bacillus subtilis* levansucrase (Ozimek et al., 2004; Meng & Fütterer, 2003). Changing the putative catalytic nucleophile resulted in a heavily reduced total sucrose hydrolyzing activity.

The Glu204 of the EC-motif in yeast invertase (GH32) is proposed as proton donor during sucrose hydrolysis (Reddy and Maley, 1990; Reddy and Maley, 1996). This conclusion is strengthened further by site-directed mutagenesis and structural analysis of *Bacillus subtilis* levansucrase (GH68), where the mutation of Glu342 to Ala completely abolished enzyme activity. The mechanism proposed by Reddy and Maley for the cleavage of sucrose, basically involves the above mentioned nucleophile, attacking the fructose of sucrose, and a proton donor which might be the glutamate of the EC-motif. In the first step glucose is released and fructose is bound to the nucleophile in an ester linkage. Then this ester linkage can be hydrolyzed using water and thereby releasing the fructose. This mechanism for sucrose hydrolysis is also proposed for the polymerizing activity of members of GH family 32 and GH family 68.

All studies available concerning the highly conserved RDP motif were done with enzymes from family GH68. Studies in bacterial levansucrase propose that the Asp in this motif forms a transient covalent fructosyl intermediate or acts as a transition state stabilizer (Batista et al., 1999; Song and Jacques, 1999; Yanase et al., 2002). Some amino acids in the vicinity of the RDP motif, namely Arg331 in *Bacillus subtilis* levansucrase and the His-296 in *Zymomonas mobilis* levansucrase, were shown to be important for maintaining the enzyme's polymerizing activity. The hydrolyzing activity was not affected by changing these amino acids (Chambert and Petit-Glatron, 1991; Yanase et al., 2002). In addition, conserved aromatic amino acid residues should be considered as potential candidates influencing the hydrolytic and the transfructosylation activities of glycoside hydrolases and/or polymerases (T. Ritsema; personal communication).

The above described studies were performed using extracellular yeast invertase or bacterial FTs, enzymes showing relatively low overall homologies to plant acid invertases and FTs. But since the  $\square$ -fructosidase motif, the EC-motif and the RDP motif

are also very conserved in plant FTs, a similar mechanism for sucrose hydrolysis and/or the fructosyl-transfer to sucrose and/or fructan can be expected. Similarly as proposed in the model of yeast invertase, the corresponding glutamate (EC-motif) of plant FTs could serve as a proton donor after a nucleophile attack on sucrose and/or fructan by the aspartate of the  $\beta$ -fructosidase motif. So far only the role of the  $\beta$ -fructosidase motif has been experimentally studied by mutational analysis in plant FTs (Ritsema et al., 2004). The EC- and RDP- motifs of plant FTs have not been investigated so far. It remains to be shown which amino acids are involved in the transfructosylation process and in determining enzyme specificity.

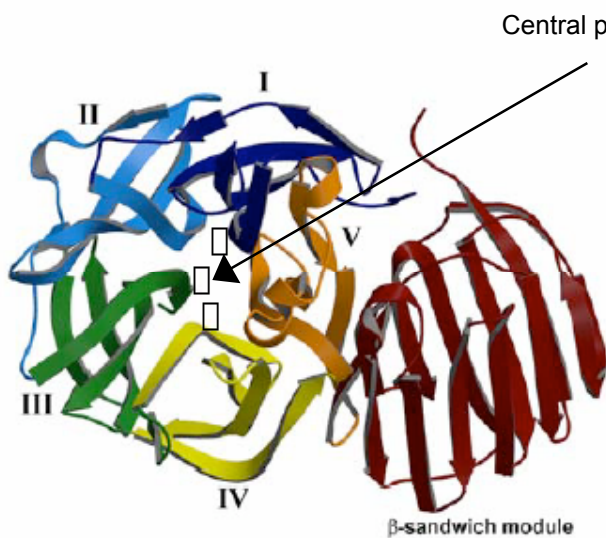
## 1.6. Three-dimensional structures

Common sequence motifs of GH family 32 and 68 are found also in GH family 43, a family comprising  $\beta$ -xylosidases and  $\beta$ -L-arabinofurosidases. By means of modelling studies a common six-bladed  $\beta$ -propeller structure for the GH families 32 and 68 has been predicted (Pons et al., 2000), which is homologous to the structure of neuraminidase. The first elucidation of the structure of a GH43 enzyme, namely of *Cellvibrio japonicus*  $\beta$ -L-arabinase A43 (Arb43A), revealed a novel five-bladed  $\beta$ -propeller fold (Nurizzo et al., 2002).

For GH68 the crystal structure from *Bacillus subtilis* levansucrase and for GH32 the crystal structure of the invertase from the bacterium *Thermotoga maritima* were recently elucidated (Meng and Fütterer, 2003; Alberto et al., 2004). Within GH family 32 the structures of the exo-inulinase from *Aspergillus awamori* and of the fructan-exohydrolase (FEH) from chicory followed (Nagem et al., 2004; Verhaest et al., 2005). *Bacillus subtilis* levansucrase was crystallized in both, the ligand-free and -bound (sucrose) state. The exo-inulinase from *Aspergillus awamori* was crystallized in the fructose-bound state, and the invertase from *Thermotoga maritima* and the FEH from chicory in the ligand-free states only.

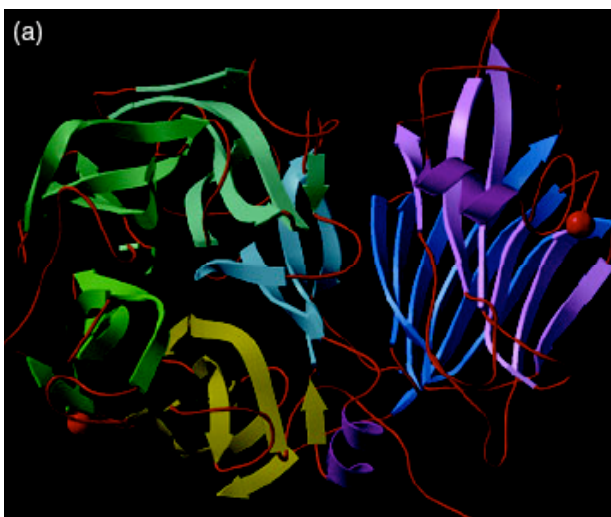
All structures show a five-bladed  $\beta$ -propeller with a deep negatively charged central pocket (Fig. 6). One propeller consists of five  $\beta$ -sheets that adopt the classical “W” topology of four antiparallel  $\beta$ -strands that are named A to D. The N-terminal A strand lines the central cavity, and the C-terminal D-strand the periphery. The  $\beta$ -sheets are packed face-to-face and show a characteristic propeller blade-like twist. In contrast to the crystallized levansucrase, the structures from enzymes of the GH family 32 are composed of two modules, namely the five-bladed  $\beta$ -propeller and the C-terminal  $\beta$ -sandwich (Fig. 6). The  $\beta$ -sandwich consists of two sheets of six  $\beta$ -strands. The two modules are linked via a ten residue linker. The structures provide a template for all members of GH family 32 including acid invertases and also plant FTs (Alberto et al., 2004). The C-terminal  $\beta$ -sandwich module corresponds to the C-terminal small subunit

found in plant vacuolar invertases and FTs, where it usually consist of the C-terminal third of the protein.



**Fig 6 A.** *Thermotoga maritima* invertase. Picture taken from Alberto et al., J. Biol. Chem. 2004; 279:18903-18910.

The central pocket is the active site. Involved in enzymatic activity are D in the  $\square$ -fructosidase motif (N/S)DPNG, D in the RDP-motif and E in the EC-motif.



**Fig 6 B.** *Cichorium intybus* FEH IIa. Picture taken from Verhaest et al., The Plant J. 2005; 41:400-411.

The active site in the available structures is positioned at one end of the cavity at the center of the  $\square$ -propeller, with a funnel like opening towards the surface of the molecule. This central pocket is heavily negatively charged. The pocket in the crystal structure of *B. subtilis* accommodates a single sucrose molecule in the substrate-bound structure of an inactive levansucrase mutant (Meng and Fütterer, 2003). The fructosyl unit of sucrose is located at the bottom of the pocket and the glucose moiety on top. The pocket is composed almost exclusively of amino acids that belong to highly conserved sequence motifs. Included are three highly invariant acidic residues, D86, D247 and

E342. D86 corresponds to the catalytic nucleophile of the  $\beta$ -fructosidase motif and E342 to the general acid/base catalyst of the EC-motif that were described in more detail in chapter 1.5. The corresponding acidic amino acids can be determined via sequence comparison for members of GH32 and correspond to D17 and E190 in *Thermotoga maritima* invertase, D41 and E241 in *Aspergillus awamori* exo-inulinase, and D22 and E201 in chicory FEH where they also flank the active site. The third acidic amino acid, D247 of *B. subtilis* levansucrase is also flanking the active site in the other structures and corresponds to the aspartate of the highly conserved RDP motif. It is proposed to be a transition state stabilizer. In all structures the three highly conserved acidic amino acids flanking the central pocket are members of the conserved motifs (N/S)DPNG, RDP and EC within the GH32.

*Thermotoga maritima* invertase (Fig. 6A) and chicory FEH (Fig. 6B) were crystallized only in the ligand-free state, but since the catalytic modules of invertase, FEH and levansucrase are structurally related, the comparison allowed the modeling of the position of the substrate in the active site. The crystal structures of invertase and FEH revealed a glycerol molecule that was present in the active site. It mimics the O4' and O6' hydroxyl-groups of the fructose-moiety of sucrose or inulin respectively. This feature helped furthermore in defining the precise position of the modeled substrate molecule in the active site.

The crystallographic data show that the aspartate of the  $\beta$ -fructosidase motif and the glutamate of the EC-motif are in the ideal position to be in close contact with their substrate sucrose or fructan respectively.

No crystal structure of a plant fructan synthesizing enzyme or a plant acid invertase is yet available. These plant enzymes are only up to 15% identical to members of GH68 such as *B. subtilis* levansucrase and should rather be compared to members of their own family, namely GH32. From the available structures, chicory FEH is the closest relative to plant FTs as well as to plant acid invertases with an amino acid sequence identity of 30 to 40%.

Mutational studies (Chapter 1.5.) combined with the available knowledge concerning crystal structures provide further insight into the mode of action of members of GH family 32 and 68. The question what determines enzyme specificity remains unknown.



### 1.7. Expression systems for fructosyltransferases

The fact that vacuolar invertases show FT activity under certain condition led to a considerable debate in the literature about the existence of specific fructan-synthesizing enzymes (Cairns, 1995). Clear evidence for the existence of specific FTs has appeared only with the purification of the corresponding enzymes (Simmen et al., 1993; Van den Ende et al., 1996, Sprenger et al., 1995). The activities of the purified FTs are clearly different from the activities of invertases. However, until today the allocation of a sequence to either vacuolar invertases or FT is rather speculative. A reliable classification requires functional analysis which can be achieved by the use of a gene expression system.

The first successfully used expression system for FTs was transient expression in tobacco (*Nicotiana plumbaginifolia*) protoplasts (Sprenger et al., 1995), tobacco being a non fructan producing plant. Expression of FTs in plant cells has advantages over bacterial or fungal expression systems. As vacuolar enzymes, FTs are N-glycosylated and potentially the glycosylation has an effect on the activity and specificity of the enzyme. Bacteria do not N-glycosylate proteins and in fungi, like yeast, the pattern of glycosylation differs from that in plants with respect to the kind and amount of sugar residues added (Elbein, 1991). Furthermore, enzyme processing during targeting differs in plant cells from that in bacterial- or yeast-cells. Barley 6-SFT was successfully expressed as first FT in tobacco protoplast (Sprenger et al., 1995). After a short lag phase, the protoplasts steadily accumulated an activity that formed 1-kestose from sucrose, and bifurcose from sucrose and 1-kestose. The experiment unequivocally proved that the cloned cDNA encoded a functional 6-SFT. However, the protoplasts did not accumulate higher DP fructans, and a possible hydrolytic activity of the expressed enzyme could not be determined since the hydrolytic background activity in this expression system was too high.

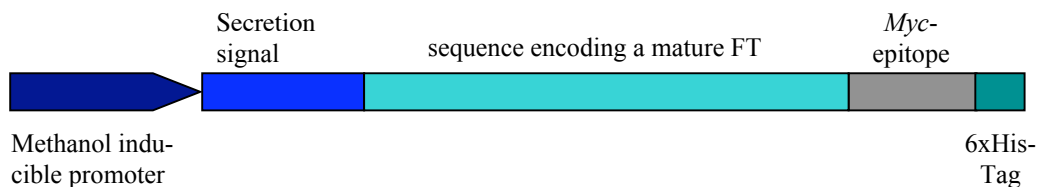
In order to further characterize barley 6-SFT, it was stably expressed in the non-fructan plant tobacco and in the inulin type fructan accumulating plant chicory (Sprenger et al., 1997). Comparing these two plants was of special interest, since the *in vivo* effect of having sucrose as the sole substrate (tobacco) could be compared to having both, sucrose and 1-kestose as substrates (chicory). Transformants of tobacco synthesized the trisaccharide 6-kestose and a series of higher DP fructans of the phlein type. Transformants of chicory, a plant naturally only producing inulin, synthesized in addition branched fructans of the graminan type. The main branched fructan found was the tetrasaccharide bifurcose, which also represents the dominant fructan found in barley leaves. Similarly as barley 6-SFT, onion 6G-FFT was expressed in chicory and tobacco plants as well as in tobacco protoplasts (Vijn et al., 1997). A low activity of this enzyme was found in protoplasts and tobacco plants, and in chicory the results were ambiguous because of the interfering FT activities. Recently, another plant system, tobacco BY2-cells, was successfully used to express onion 6G-FFT (Ritsema et al., 2003). The limitation of this system was again the high background invertase activity.

The disadvantage of using plant expression systems for FTs is that all plants contain interfering invertases. This feature is especially inconvenient since the relative hydrolase and transferase activities of FTs are of special interest. The question what structural components are determining the balance between the polymerase or hydrolase activities of these enzymes is a key question. For FTs it has furthermore to be shown what determines enzyme specificity. A convenient tool for such structure-function studies is a suitable gene expression system.

In 1998, Hochstrasser and Co-workers introduced the *Pichia pastoris* yeast expression system for FTs. The big advantage of the methylotrophic yeast *Pichia pastoris* compared to plant expression systems is that it does not secrete sucrose metabolising enzymes such as invertase. Due to the special design of the *Pichia* expression system plasmids, the recombinant enzymes are secreted to the medium where no invertases interfere with the activity of interest. The responsible element for targeting to the extracellular space is the secretion signal of the *Saccharomyces cerevisiae*  $\alpha$ -factor.

*Pichia* expression vectors, like the one that was used in this work (pPICZ $\square$ C), have the secretion signal coding region 5' to the cloning sites, so that the sequence of the gene of interest can be cloned as translational fusion. A methanol inducible promoter (AOX1) is located on the plasmid 5' of the secretion signal (Fig. 7). By feeding *Pichia* in induction culture with methanol as the carbon source, enzyme production is induced. The *Pichia* shuttle vector carries the gene for Zeocin resistance. *Pichia* transformed with the corresponding vector can be selected against Zeocin that functions as an inhibitor of DNA replication.

In comparison to the conventional yeast *Saccharomyces cerevisiae*, *Pichia* has the advantage that it does not hyperglycosylate secreted proteins. Both *Saccharomyces cerevisiae* and *Pichia pastoris* have a majority of N-linked glycosylation of the high-mannose type, but the length of the oligosaccharide chains added by *Pichia* (average 8-14 mannose residues per side chain) is much shorter than that in *Saccharomyces cerevisiae* (50-150 mannose residues). Thus, the glycosylation of secreted proteins in *Pichia* is closer to plants (Grinna & Tschopp, 1989; Cregg et al., 1993). Very little O-linked glycosylation has been observed in *Pichia*.

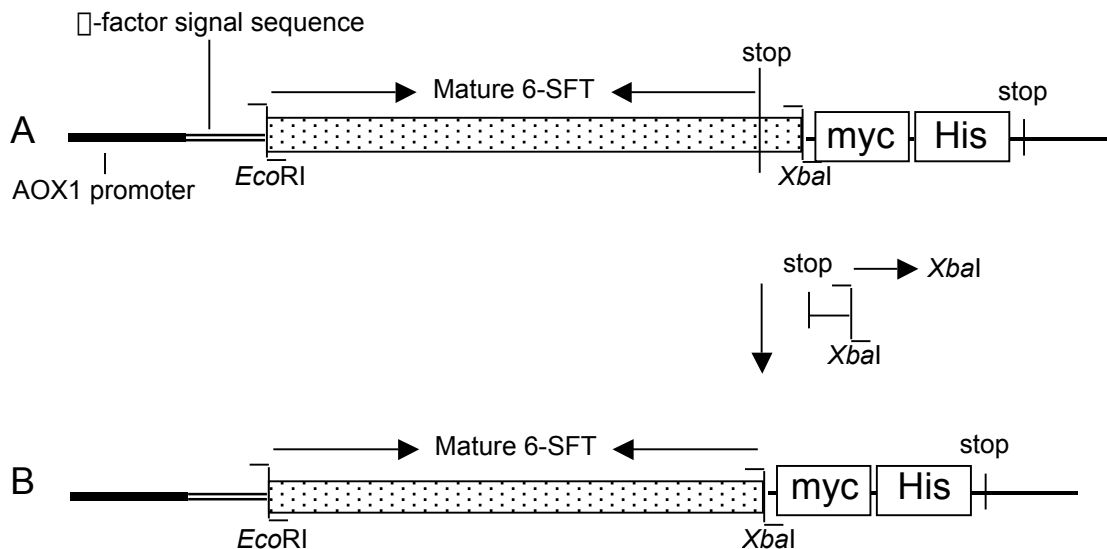


**Fig. 7** Scheme of the expression unit of FTs translationally fused to the myc-epitope and a 6xHistidine tag cloned into the *Pichia* shuttle vector, pPICZ $\square$ C.

The expression system furthermore offers the possibility to tag enzymes with a myc-epitope and a 6xHistidine tag translationally fused to the C-terminus of the enzymes (Fig. 7). The 6-SFT from barley and the 1-SST from *Festuca* were initially expressed as untagged versions in *Pichia* (Hochstrasser et al., 1998; Lüscher et al., 2000b) (Fig. 8A). Tagging of FTs carries a potential risk since the tags could disturb the correct folding of a protein due to the changes they cause in size and charge. A first trial for the expression of

a tagged FT was done with barley 6-SFT (Fig. 8; Altenbach, Diplomathesis 2000). The tags had no influence on enzyme activity. Tagged 6-SFT retained all characteristics of its untagged recombinant counterpart. In this work we expressed all constructs with a myc-epitope and a 6xHistidine tag (Fig. 8B).

Previous expertise showed that the expression of FTs in *Pichia* is especially successful, when only the sequence corresponding to the mature proteins were cloned between the secretion signal and the tagging epitopes (Hochstrasser et al., 1998). The expression level of recombinant 6-SFT carrying the entire N-terminus including the plant vacuolar targeting signal, was found to be heavily reduced in comparison to the expression of the sequence encoding the mature protein only. Possibly, the combination of the  $\alpha$ -factor secretion signal with the sequence of the vacuolar targeting signal led to mistargeting of the proteins in the secretion process. Therefore all subsequent expression studies were performed with the sequences encoding mature proteins.



**Fig. 8** Constructs introduced into plasmid pPICZ $\alpha$ C for expression in *P. pastoris*. (A) Original constructs with the natural stop codon. (B) Constructs where the stop codon was changed to an *XbaI* site, yielding recombinant proteins with C-terminal tags.

This expression system was the ideal tool to study structural features of plant FTs determining the balance between their specific polymerase or hydrolase activities. An optimized expression procedure of recombinant tagged FTs was achieved in this work, and enabled the analysis of the effect of mutational changes (Chapter 2, Chapter 3, Chapter 4) as well as domain exchanges (Chapter 2, Chapter 3; Nüesch, Diplomathesis 2003) between different FTs.

## 1.8. Aim of the thesis

Many plant FTs have been sequenced during the last few years, and the data clearly indicated that a high homology exists between the different FTs and the vacuolar invertases. At the biochemical level further similarities between plant FTs and vacuolar invertases are evident. Depending on conditions, FTs harbor the intrinsic capacity to act as hydrolases and *vice versa*. Because of the high degree of similarity at the molecular and biochemical level it was speculated, that vacuolar invertases were recruited for generating FTs by means of small mutational changes. It is also speculated that the distinct fructosyl donor and acceptor specificities of different FTs are determined by slight modifications of the amino acid sequence.

If in nature a few amino acid changes were the basis for the evolution of FTs from invertases, it should be possible to artificially influence FT activity and specificity by introducing mutational changes and/or by exchanging regions between different FTs. In order to pinpoint structural requirements for enzyme activity and/or specificity, we functionally characterized chimeric FTs (Chapter 2; Chapter 3), and FTs carrying mutational changes (Chapter 3; Chapter 4), *via* expression in the yeast *Pichia pastoris*.

## Chapter 2

### **The large subunit determines catalytic specificity of barley sucrose:fructan 6-fructosyltransferase (6-SFT) and fescue sucrose:sucrose 1-fructosyltransferase (1-SST)**

**Denise Altenbach, Eveline Nüesch, Alain D. Meyer, Thomas Boller\*,  
Andres Wiemken**

Zurich Basel Plant Science Center, Botanisches Institut der Universität Basel,  
Hebelstrasse 1, CH-4056 Basel, Switzerland

FEBS Letters 567 (2004) 214-218

**2.1. Abstract** Plant fructosyltransferases are highly homologous in primary sequence and typically consist of two subunits but catalyse widely different reactions. Using functional expression in the yeast *Pichia pastoris*, we show that the substrate specificity of fescue sucrose:sucrose 1-fructosyltransferase (1-SST) and barley sucrose:fructan 6-fructosyltransferase (6-SFT) is entirely determined by the large subunit. Chimeric enzymes with the large subunit of fescue 1-SST (LSuB) and the small subunit of barley 6-SFT have the same catalytic specificity as the native fescue 1-SST, and *vice versa*. If the LSuB is expressed alone, it does not yield a functionally active enzyme, indicating that the small subunit is nevertheless essential.

*Key words:* Cereals; Enzyme specificity; Fructosyltransferase; *Pichia pastoris*; Sucrose:sucrose 1-  $\alpha$ -D-fructosyltransferase (1-SST); Sucrose:fructan 6- $\alpha$ -D-fructosyltransferase (6-SFT)

\* Corresponding author

## 2.2. Introduction

Fructans are an important class of carbohydrates in plants [1-3]. The enzymes characteristic of plant fructan metabolism, fructosyltransferases and fructan hydrolases, have been found to be highly homologous to the plants' soluble acid  $\beta$ -fructosidases (invertases) belonging to glycoside hydrolase family 32 [2,4]. Indeed, the first plant fructosyltransferase to be cloned, the 6-SFT from barley (*Hordeum vulgare*), displayed both 6-SST/6-SFT and  $\beta$ -fructosidase activity [5]. In contrast, the first 1-SST of grasses to be cloned, the one of tall fescue (*Festuca arundinacea*), produced almost exclusively 1-kestose and glucose when supplied with sucrose and had very little  $\beta$ -fructosidase activity [6]. In view of their striking homologies, fructosyltransferases may have evolved from  $\beta$ -fructosidases by relatively few mutational changes [4,5,7]. However, it is unknown which changes are essential for changes of catalytic specificity.

Typically, plant acid  $\beta$ -fructosidases and fructosyltransferases are synthesized as a primary translation product of ~85 kDa but then are cleaved into a large N-terminal subunit of ~60 kDa and a small C-terminal subunit of ~25 kDa [5,8-11]. The large subunit contains putative catalytic motifs for sucrose binding and hydrolysis, namely the  $\beta$ -fructosidase motif, the RDP motif and the EC-domain [3,10]. The importance of these motifs was experimentally proven for the  $\beta$ -fructosidase motif and the EC-motif in the case of yeast invertase [12] and for the RDP motif in the case of a bacterial fructosyltransferase [13].

We have previously established a convenient heterologous expression system in *Pichia pastoris* to study fructosyltransferases of plants [6,14]. In the present work, we describe how this system can be optimised, and we use it to investigate the catalytic activity of chimeric enzymes generated by exchanging the large and small subunit of 6-SFT and 1-SST, respectively. Our results show that it is the large subunit of the enzyme which determines its catalytic properties.



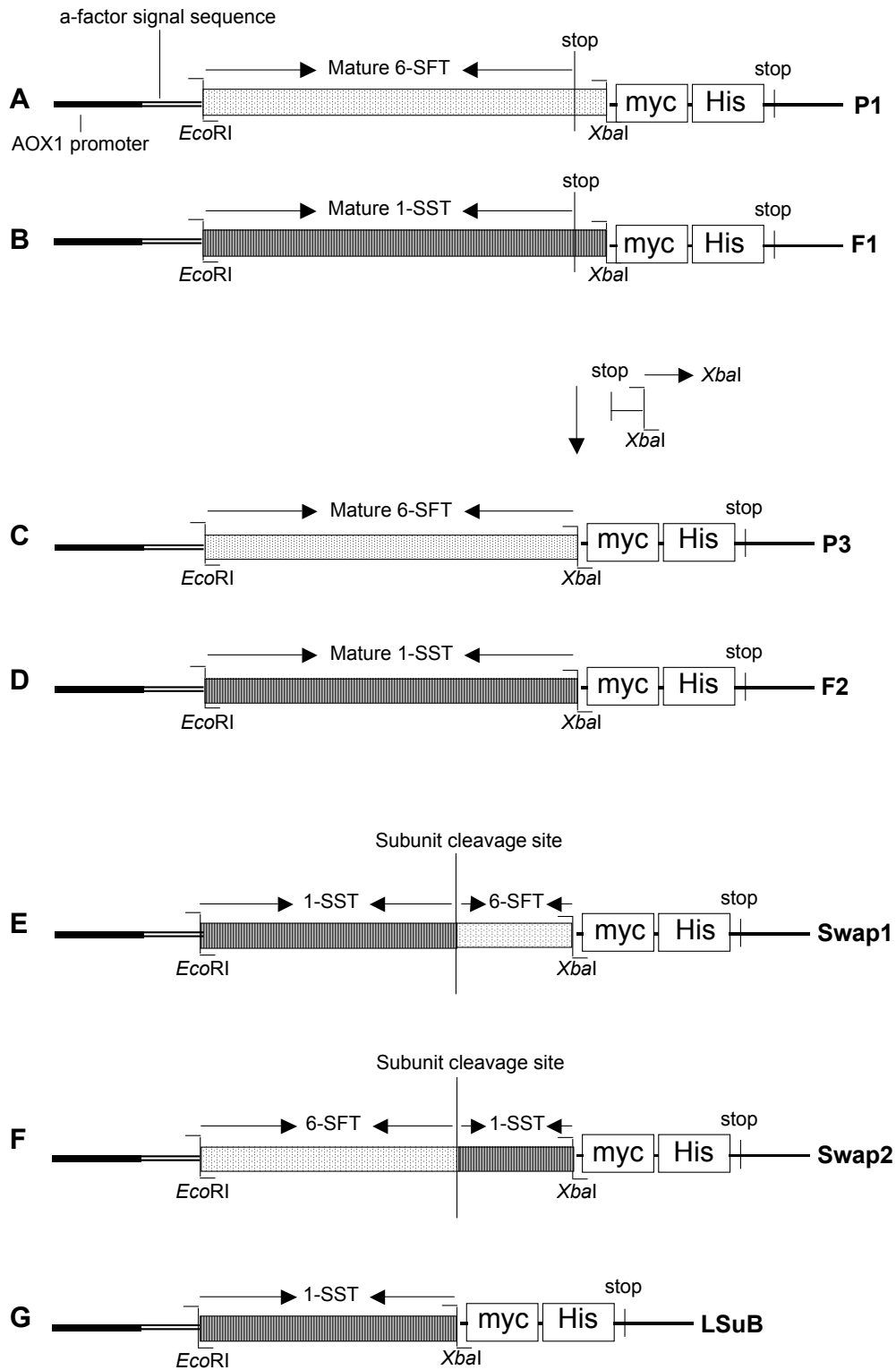
## 2.3. Materials and Methods

### 2.3.1. Microbial strains and vectors used for cloning and heterologous expression

*Escherichia coli* strain DH5 $\alpha$  was used for amplification of the recombinant plasmids pK18, pBluescript KS<sup>+</sup> (Stratagene, Amsterdam, The Netherlands), pPICZ $\alpha$ C. *Pichia pastoris* strain X-33 (wild type), and the pPICZ $\alpha$ C shuttle vector were obtained from Invitrogen BV (Leek, The Netherlands).

### 2.3.2. Cloning and mutagenesis

Constructs P1 and F1 in pPICZ $\alpha$ C, representing the native coding sequences of barley 6-SFT (EMBL X83233) and festuca 1-SST (EMBL AJ297369), respectively (Fig. 1A,B), were described earlier [6,14]. To obtain myc- and 6xhis-tagged versions of the two enzymes, their coding regions were excised with *Eco*RI and *Xba*I and subcloned into pK18. The stop codons were then altered to *Xba*I restriction sites by PCR, using primers P3f and P3r for 6-SFT and SST001 and SST002 for 1-SST (Table 1). The resulting PCR products were purified and digested with *Age*I and *Xba*I for 6-SFT and with *Nru*I and *Xba*I for 1-SST, respectively, ligated into the correspondingly digested parent plasmid, and excised from the plasmid by *Eco*RI and *Xba*I. These fragments were cloned in frame with the myc-epitope and his-tag into the *Pichia* shuttle vector, leading to pPICZ $\alpha$ C-P3 and pPICZ $\alpha$ C-F2 (Fig. 1C,D). Note that we used the tags here simply to verify that the recombinant proteins are expressed, but that we would like to use them, in the future, to purify high levels of recombinant proteins to produce antibodies against them; there are still no specific antibodies against invertases or plant fructosyltransferases available.



**Fig. 1** Constructs introduced into plasmid pPICZ[C] for expression in *P. pastoris*. A, B: Original constructs with the natural stop codon. C, D: Constructs where the stop codon was changed to an *Xba*I site, yielding recombinant proteins with C-terminal tags. E: Swap1: large subunit of festuca 1-SST with the small subunit of barley 6-SFT fused to it. F: Swap2 large subunit of barley 6-SFT with the small subunit of festuca 1-SST fused to it. G: large subunit of festuca 1-SST expressed alone.

**Table 1**

Oligonucleotides used for cloning

Primer	Sequence
P3f	5' -GTTCAACAACGCCACCGGTGCCAGC-3'
P3r	5' -CTTATTAATGACGAGTCTAGAGAACTTGATTGAAGATAC-3'
SST001	5' -CATTGTGCAGAGCTTCGCGATGGGTGGGAGGATTAC-3'
SST002	5' -CTCGACTTGGTTTCATCTCTAGAGCGTCGTTTCGTGAAGATATG-3'
ADDA008	5' -GTGGCTGCCCTCAACGACACCAACGTTGGCTACAACACTGCAG-3'
ADDA009	5' -CTGCAGTTGTAGCCAACGTTGGTGTCTGTTGAGGGCAGCCAC-3'
SST004	5' -CCGACGTGGATGCTCTAGACGAGGCCGATGTCAGC-3'
SST005	5' -GCTGACATCGGCCTCGTCTAGAGCATCCACGTCGG-3'
SFT001	5' -TCCATTCAGTCAGTTCCTAGGACGGTGGCTCTG-3'
P4001	5' -GCTGACATCGGCCTCGTTGAGGGCAGCCACGGCGGAAGCATC-3'
P4002	5' -CGCCGTGGCTGCCCTCAACGAGGCCGATGTCAGCTACAAC-3'
SST006	5' -GAGTTTTTGTCTAGAGCGTCG-3'

Mutant P3[DTN], in which the first three amino acids (EAD) of the small subunit of barley 6-SFT are changed into the motif DTN typical of FFTs, was generated by site directed mutagenesis using standard procedures (QuikChange™ Site-Directed Mutagenesis Kit, Stratagene), based on the pK18-clone containing the tagged version of barley 6-SFT. Primers ADDA008 and ADDA009 (Table 1) were designed to introduce the desired mutation and an additional restriction site (*AclI*).

### 2.3.3. Construction of recombinant tagged enzymes with exchanged large and small subunits

To obtain Swap1 (Fig. 1E), a construct with the large subunit of 1-SST at the N-terminus followed by the small subunit of 6-SFT, we made use of a *PstI* restriction site present close to the beginning of the small subunit in both festuca 1-SST and barley 6-SFT. In 1-SST there is another *PstI* site; therefore the 1-SST containing plasmid pPICZ[C-F1] was digested using *KpnI*, *XbaI*, and the resulting SST-fragment

was ligated into pBluescript leading to pBluescript1. This plasmid was digested with *Pst*I and *Xba*I to cut off the small subunit of the festuca 1-SST. Digesting of pK18-P3 with *Pst*I and *Xba*I yielded the DNA-sequence corresponding to the small subunit of barley 6-SFT. This was ligated into pBluescript1 containing the *Kpn*I-*Pst*I-fragment of festuca 1-SST, leading to the plasmid pBlueSwap1. To include the entire mature sequence of the large subunit of festuca 1-SST in the swap-construct, the plasmids pBlueSwap1 and pPICZαC-F1 were digested *Kpn*I and *Xba*I, and the fragments ligated. This resulted in plasmid pPICZαC-Swap1.

For Swap2 (Fig. 1F), the large subunit of barley 6-SFT was coupled to the small subunit of festuca 1-SST by overlapping PCR [15], using the primer pairs SFT001/P4001 and SST006/P4002, respectively, to amplify the coding regions of the C-terminus of the large subunit of barley 6-SFT (from a conveniently located *Xma*II site to the subunit cleavage site) and the small subunit of festuca 1-SST. The PCR-amplified fragments were mixed in equimolar amounts, denatured and re-annealed for a second PCR using SFT001 and SST006 as primers. The full-length product created in this way was digested with *Xma*II and *Xba*I and ligated into the *Xma*II/*Xba*I digested pPICZαC-P3, resulting in pPICZαC-Swap2.

#### 2.3.4. Cloning procedure to obtain the *LsuB* expressed alone

A *Xba*I site was introduced in the plasmid pK18-F2 5bp upstream of the beginning of the small subunit by site directed mutagenesis (QuikChange™ Site-Directed Mutagenesis Kit, Stratagene), using primers SST004 and SST005 (table 1). This allowed construction of a tagged version of the large subunit (Fig. 1G). All inserts in pPICZαC were sequenced after cloning and found to correspond exactly to the desired constructs.

#### 2.3.5. Expression of fructosyltransferases in *Pichia pastoris*

The sequences were all cloned in frame behind the α-factor signal sequence of the expression vector pPICZαC, to allow entry into the secretory pathway. Competent

*Pichia pastoris* cells were transformed according to the EasyComp transformation protocol (EasySelect™ *Pichia* Expression Kit, Invitrogen BV).

Expression in *Pichia pastoris* was performed as described [14], with minor modifications. The *P. pastoris* strain X-33 was transformed with 4 µg of *PmeI*-linearized constructs and plated on selective YPDS/Zeocin plates. To screen for activity, some of the newly grown colonies were inoculated in liquid culture. The best-growing colony was selected and used for further experiments. This strain was then grown in liquid culture, and the transgene was induced with 1% methanol, added at 15, 24, 36 and 42h of induction. Generally, the cultures were used for experiments after 48h of induction. The culture medium was harvested by centrifugation, concentrated 50-fold by dialysis against solid PEG 35000, and then desalted using desalting columns equilibrated with 50 mM MES (NaOH) buffer (pH 5.75).

#### 2.3.6. Characterization of recombinant fructosyltransferases

Enzyme assays were performed for 1-5h at 27°C, with 100 mM sucrose (suc) or with 50 mM of all other substrates and the products formed were analysed by anion exchange chromatography as described [16]. Catalytic specificity was tested with the following substrates: sucrose, 1-kestose, nystose and a combination of sucrose with 1-kestose. A maximum of 7% of the substrates was used up after 5 h of incubation. In order to keep the substrate concentration constant during the experiments, the amount of protein used per enzyme assays was ca 0.5 µg for *festuca* 1-SST and 5 to 10 µg for all other constructs .

## 2.4. Results and Discussion

### 2.4.1. Expression of recombinant plant fructosyltransferases in *Pichia pastoris*

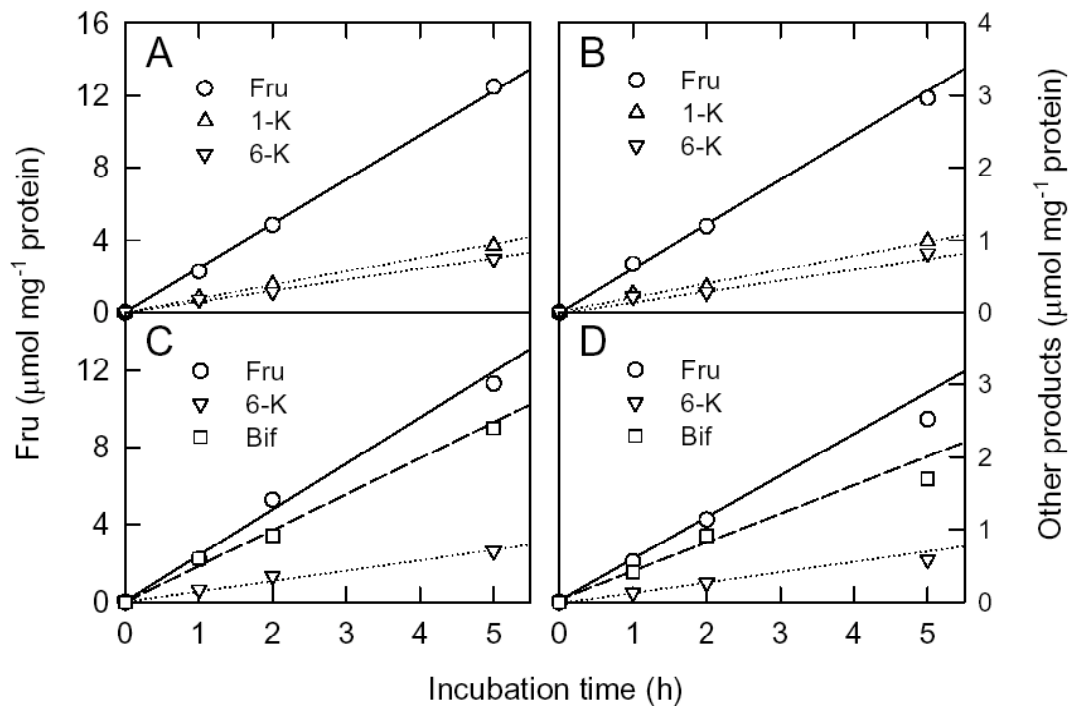
Previously, we introduced *Pichia pastoris* as a heterologous expression system for plant fructosyltransferases such as barley 6-SFT [14] and festuca 1-SST [6]. The fact that *Pichia* does not produce any invertases or fructosyltransferases makes it especially suitable for this purpose since there are no background activities that might interfere with our activities of interest. In this early work, we used pPICZ $\alpha$ C without making use of the potential of this plasmid to express a myc-epitope and a 6xhistidine tag at the C-terminus of the recombinant protein. We now constructed barley 6-SFT and festuca 1-SST containing these tags (Fig. 1C, D) and compared their expression levels and enzymatic specificities with the parent untagged versions (Fig. 1A, B). In both cases, the tagged versions were expressed to a similar degree as the corresponding untagged parent enzymes, and the tagged versions had the same catalytic specificity as their native parent enzymes (data not shown). Western blots with antibodies against the tags revealed a major band of approximately 85 kDa (data not shown), indicating that the recombinant enzymes are well expressed but not cleaved into two subunits, as demonstrated previously for recombinant untagged 1-SST in *Pichia pastoris*[6].

Since the yield of recombinant proteins in our original protocol [6,14] was relatively low, we attempted to improve it. Previously, we had used 0.5% (v/v) methanol, applied every 24h, to induce the transgenes (which are under control of the AOX1 promoter, see Fig. 1). Both with 1-SST and 6-SFT, we achieved an approximately 50 times higher yield of enzyme activity when we added methanol at 1% (v/v) final concentration at 0, 15, 24, 36, and 42h of induction (data not shown).

### 2.4.2. Study of the possible role of a conserved motif at the start of the small subunit

The putative catalytic domains ( $\alpha$ -fructosidase motif, RDP motif, EC-motif) of fructosyltransferases are located on the large subunit. In order to search for domains possibly important for enzyme specificity on the small subunit, we compared

invertases and fructosyltransferases, and found the first three amino acids at the (putative) N-terminus of the small subunit to be conserved. In fact, for barley 6-SFT, the N-terminus of the small subunit was experimentally determined [5] and shown to start with the motif EAD. Remarkably, most of the related plant  $\beta$ -fructosidases, 1-SSTs, 6-SFTs, and also  $^6$ G-FFTs have the triplet EAD, while none of the currently known fructan:fructan fructosyltransferases (FFTs) has this motif. The FFTs of *Cynara scolymus* (AJ000481) and *Cichorium intybus* (U84398) show the motif DTN at the corresponding position in sequence alignments. To investigate the importance of these differences on enzymatic specificity, we replaced the motif EAD in our construct P3 by DTN, using site-directed mutagenesis.



**Fig. 2** Catalytic activities of recombinant tagged barley 6-SFT (P3) with the native EAD motif (**A, C**) and comparison to the mutated version (P3[DTN]) (**B, D**). Time course of product formation over a period of 0 to 5 h with 100 mM sucrose (**A, B**) or 100 mM sucrose and 50 mM 1-kestose (**C, D**) as substrates.

The enzymatic activities of the tagged recombinant barley 6-SFT (P3, with the native EAD sequence) and its derivative, the mutated 6-SFT (P3[DTN]) were compared, using either sucrose alone or a mixture of sucrose and 1-kestose as substrate. When sucrose was offered as the sole substrate, fructose, 1-kestose and 6-kestose-levels linearly increased with incubation time in exactly the same way in both enzyme preparations (Fig. 2A,B). Similarly, with sucrose and 1-kestose as substrates, the products fructose, 6-kestose and bifurcose were formed by both enzymes in an almost identical manner (Fig. 2C,D). Thus the mutational change of the motif EAD to DTN does not affect enzymatic activity of recombinant 6-SFT.

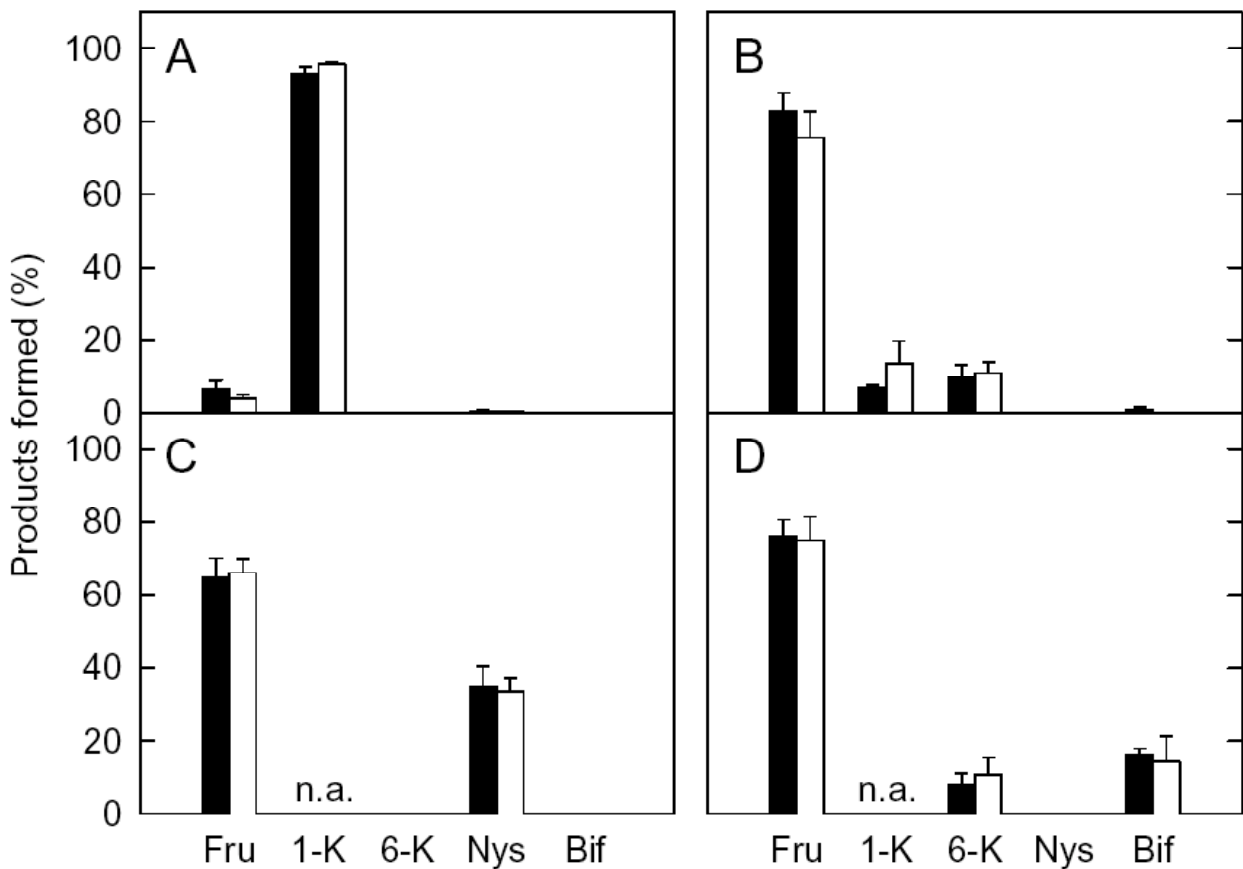
#### 2.4.3. Chimeric enzymes with exchanged large and small subunits

To learn more about the function of the two subunits of plant fructosyltransferases, we studied the enzymatic properties of chimeric enzymes which contained the large subunit of festuca 1-SST coupled to the small subunit of barley 6-SFT (Swap1) and *vice versa* (Swap2). Furthermore we also expressed the large subunit of festuca 1-SST alone.

The activity of the hybrid enzymes was markedly reduced compared to the “wild-type”-enzymes. The small subunit might play a role in the level of activity and this in a cooperative way with its “own” large subunit. However the recombinant proteins with exchanged (swapped) subunits were functional fructosyltransferases and had catalytic activities that were qualitatively almost identical to the parent enzyme contributing the large subunit.

Thus, when incubated with 100 mM sucrose, Swap1 produced mainly 1-kestose, a small amount of fructose and traces of nystose, just like the parent enzyme contributing the large subunit, 1-SST (Fig. 3A). There was no measurable production of 6-kestose with Swap1, as might have been expected if the small subunit derived from 6-SFT contributed to catalytic specificity. Similarly, when Swap2 was incubated with 100 mM sucrose, it exhibited the same enzymatic activity as the parent enzyme contributing the large subunit, 6-SFT. Swap2 primarily acted as a  $\alpha$ -fructosidase, yielding fructose, and produced 1-kestose and 6-kestose in the same proportions as the parent enzyme, 6-SFT (Fig. 3B).

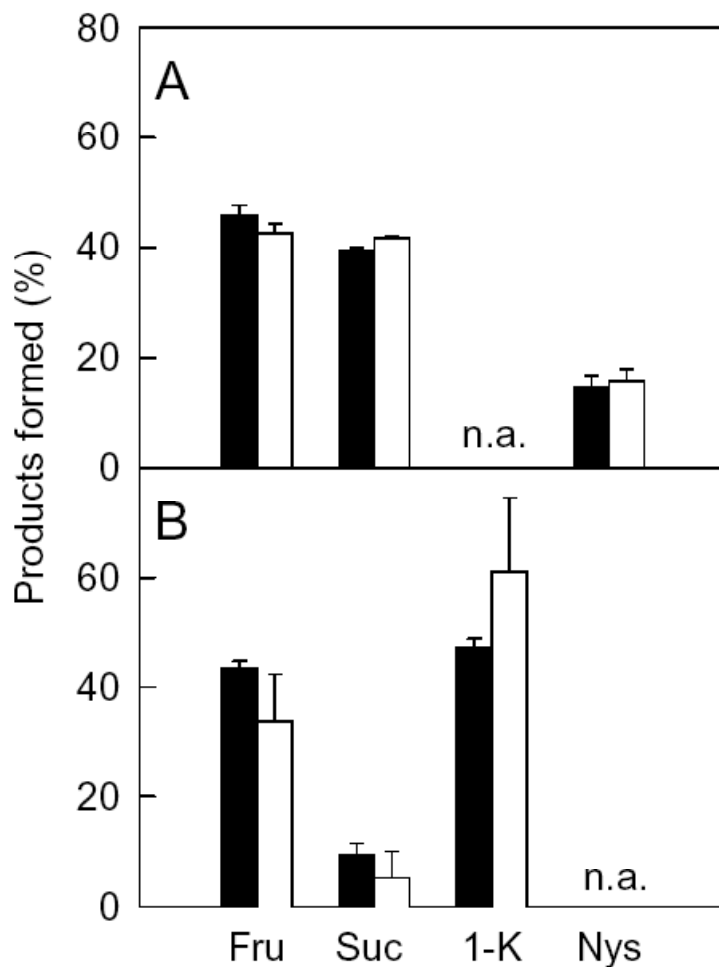




**Fig. 3** Relative enzyme activities of 1-SST (F2) / Swap1 (**A, C**) and of 6-SFT (P3) / Swap2 (**B, D**), using 100 mM sucrose (**A, B**) or 100 mM sucrose and 50 mM 1-kestose (**C, D**) as substrates. In incubations with 100 mM sucrose, the total activity of the protein was approximately 125 nkat/mg protein for F2, 0.75 nkat/mg protein for P3, 0.7 nkat/mg protein for Swap1 and 0.05 nkat/mg protein for Swap2. Black bars: recombinant tagged 1-SST and 6-SFT, respectively. Adjacent white bars: Chimeric tagged proteins with the same large subunit, but an exchanged small subunit. Data represent means and standard deviation ( $n=6$ , corresponding to six different enzyme preparations from six separate induction experiments). The sum of products formed is set to 100%.

The same picture emerged when enzymatic activities were compared in the presence of sucrose and 1-kestose as substrates. Swap1 yielded nystose and fructose in the same proportions as the parent enzyme delivering the large subunit, 1-SST, but no bifurcose as would have been expected if the enzyme contributing the small subunit, 6-SFT, had a role in enzymatic specificity (Fig. 3C). *Vice versa*, Swap2 yielded bifurcose in the same proportion as the parent enzyme delivering the large subunit, 6-SFT, but no nystose as would have been expected if the enzyme contributing the small subunit, 1-SST, had a role in enzymatic specificity (Fig. 3D).

1-SST acts as a fructan exohydrolase when incubated with 1-kestose or nystose alone [6]. This is also true for Swap1, comprising the large subunit of 1-SST: Both the parent enzyme 1-SST and Swap1 yielded considerable amounts of fructose when incubated with 1-kestose or nystose (Fig. 4A,B). Interestingly, both the parent enzyme and Swap1 additionally act as a FFT when incubated with 1-kestose, as indicated by the fact that about 15% of the products represent nystose (Fig. 4A).



**Fig. 4** Relative enzyme activities of 1-SST (F2, black columns) and Swap1 (white columns), using 50 mM 1-kestose (A) or 50 mM nystose (B) as substrates. Data represent means and standard deviation (n= 6, corresponding to six different enzyme preparations from six separate induction experiments). The sum of products formed is set to 100%.

In contrast, both 6-SFT and recombinant Swap2, comprising the large subunit of 6-SFT, displayed no measurable product formation in incubations with either 50 mM 1-kestose alone or nystose alone (data not shown).

To obtain further insight into the importance of the small subunit, we attempted to express a tagged version of the large subunit of festuca 1-SST alone (LSuB). However, we could not observe any enzyme activity in the corresponding preparations from the *P. pastoris* culture fluid (data not shown). In addition, immune blots with antibodies directed against the tags did not reveal any antigenic proteins in the preparations from the culture fluid; however, an immune-responsive protein of the correct size (approximately 50 kD) was present in preparations obtained by boiling induced cells in the presence of 0.5% SDS and 500 mM NaCl, followed by de-salting (data not shown). These data indicate that the large subunit alone is translated correctly in *Pichia*, but not correctly folded and thus not secreted. The retained protein showed no activity in enzymatic assays using lysed cells (data not shown).

In conclusion, our data show that the small subunit of fructosyltransferases is essential for functional expression of the protein, but has no influence on the precise catalytic specificity of the enzyme. It is the large subunit alone which determines catalytic specificity and the nature of the products formed.

We are currently performing more detailed domain-exchange experiments within the large subunit, in conjunction with site-directed mutagenesis of some of its highly conserved domains, in order to narrow down the regions important for catalytic specificity.

*Acknowledgments:* We thank V. Mandak for excellent help with HPLC-analysis and P. Wille, M. Elfstrand and T. Ritsema for critical reading of the manuscript. This project was funded, in part, by the Swiss National Science Foundation.

#### 2.4.4. References

- [1] Wiemken, A., Sprenger, N. and Boller, T. (1995) in: International Symposium on Sucrose Metabolism, pp. 179-188 (Pontis, H.G., Salerno, G.L. and Echeverria, E.J., Eds.) American Society of Plant Physiology Press, Rockville, MA.
- [2] Vijn, I. and Smeeckens, S. (1999) *Plant Physiol.* 120, 351-359.
- [3] Ritsema, T. and Smeeckens, S. (2003) *Curr. Opin. Plant Biol.* 6, 223-230.
- [4] Pons, T., Olmea, O., Chinaa, G., Beldarrain, A., Marquez, G., Acosta, N., Rodriguez, L. and Valencia, A. (1998) *Proteins - Structure, Function and Genetics* 33, 383-395.
- [5] Sprenger, N., Bortlik, K., Brandt, A., Boller, T. and Wiemken, A. (1995) *Proc. Natl. Acad. Sci. USA* 92, 11652-11656.
- [6] Lüscher, M., Hochstrasser, U., Vogel, G., Aeschbacher, R., Galati, V., Nelson, C.J., Boller, T. and Wiemken, A. (2000) *Plant Physiol.* 124, 1217-1227.
- [7] Van Laere, A. and Van den Ende, W. (2002) *Plant Cell Environ.* 25, 803-813.
- [8] Koops, A.J. and Jonker, H.H. (1996) *Plant Physiol.* 110, 1167-1175.
- [9] Van den Ende, W., Van Wonterghem, D., Verhaert, P., Dewil, E., Van Laere, A. (1996) *Planta* 199, 493-502.
- [10] Sturm, A. (1999) *Plant Physiol.* 121, 1-7.
- [11] Van den Ende, W., Michiels, A., Van Wonterghem, D., Vergauwen, R. and Van Laere, A. (2000) *Plant Physiol.* 123, 71-79.
- [12] Reddy, A. and Maley, F. (1996) *J. Biol. Chem.* 271, 13953-13958.
- [13] Batista, F.R., Hernandez, L., Fernandez, J.R., Arrieta, J., Menendez, C., Gomez, R., Tambara, Y. and Pons, T. (1999) *Biochem. J.* 337, 503-506.
- [14] Hochstrasser, U., Lüscher, M., De Virgilio, C., Boller, T. and Wiemken, A. (1998) *FEBS Lett.* 440, 356-360.

- [15] Horton, R.M., Hunt, H.D., Ho, S.N., Pullen, J.K. and Pease, L.R. (1989) *Gene* 77, 61-68.
- [16] Lüscher, M., Hochstrasser, U., Boller, T. and Wiemken, A. (2000) *New Phytol.* 145, 225-232.

## Chapter 3

### **Mutational analysis of the active center of plant fructosyltransferases: *Festuca* 1-SST and barley 6-SFT**

**Denise Altenbach\*, Eveline Nüesch\*, Tita Ritsema, Thomas Boller,  
Andres Wiemken**

*\* These authors contributed equally to the work*

*Botanisches Institut der Universität Basel, Zurich Basel Plant Science Center,  
Hebelstrasse 1, CH-4056 Basel, Switzerland*

Submitted to FEBS Letters

#### **3.1. Abstract**

The active center of the glycoside hydrolase family 32 contains the three characteristic motifs (N/S)DPNG, RDP, and EC. We replaced the N-terminal region including the (N/S)DPNG motif of barley 6-SFT (sucrose:fructan 6-fructosyltransferase) by the corresponding region of *Festuca* 1-SST (sucrose:sucrose 1-fructosyltransferase). The chimeric enzyme, expressed in *Pichia*, retained the specificity of 6-SFT. Attempts to replace a larger piece at the N-terminus including also the RDP motif failed. A point mutation introduced in the RDP motif of 1-SST abolished enzymatic activity. Interestingly, point mutations of the EC-motif resulted in an enzyme which had lost the capability to form 1-kestose and glucose from sucrose but still accepted 1-kestose, producing fructose and sucrose as well as nystose.

### 3.2. Introduction

Fructans are polymers of fructose used as storage carbohydrates by many plants. They are synthesized from sucrose by specific fructosyltransferases (FTs). The linkages between the fructosyl-residues are either exclusively of the  $\alpha(2-1)$  or the  $\alpha(2-6)$  type, or both linkage types occur in branched fructans [1]. The degree of polymerization and distribution of linkage types, depending on FT specificities, are characteristic of different plant species. Fructan synthesis in plants is initiated generally by a sucrose:sucrose 1-fructosyltransferase (1-SST) using sucrose both as fructosyl donor and acceptor to produce 1-kestose, the shortest  $\alpha(2-1)$  linked fructan, and glucose. In the case of grasses such as wheat and barley, the next step of fructan synthesis is mediated by a sucrose:fructan 6-fructosyltransferase (6-SFT), which again uses sucrose as fructosyl donor but fructans, preferably 1-kestose, as acceptor, forming  $\alpha(2-6)$  linkages. Thus, by fructosyl transfer to 1-kestose the smallest branched fructan, the tetrasaccharide bifurcose, is formed. It remains to be shown whether or not additional FTs are involved in fructan synthesis of grasses.

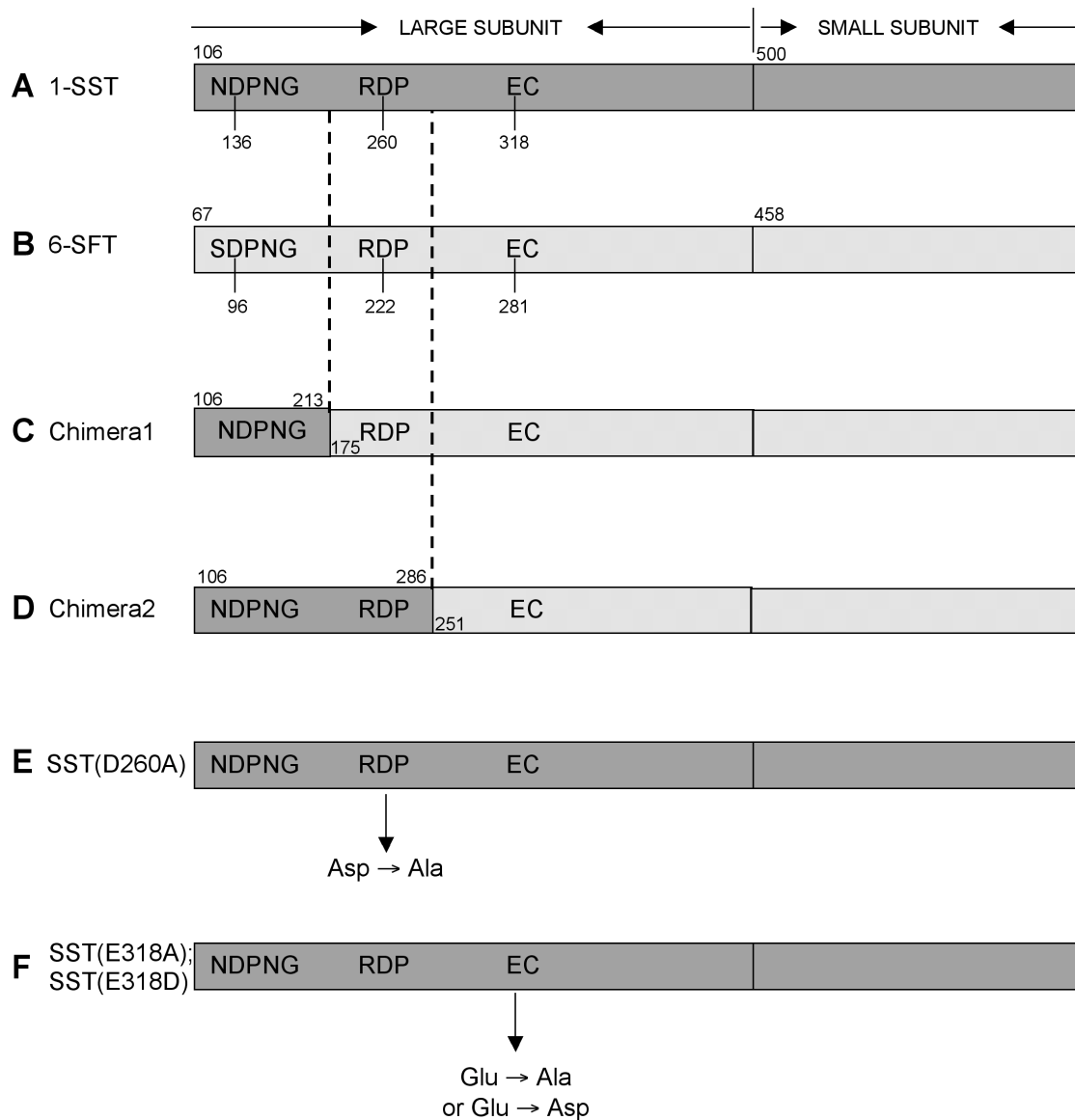
Many plant FTs have been sequenced during the last few years, and the data clearly indicate a high homology to the vacuolar, acid invertases ( $\alpha$ -fructosidases). These enzymes are all members of the glycoside hydrolase family 32 (GH32) and share three highly conserved regions characterized by the motifs (N/S)DPNG (also called  $\alpha$ -fructosidase motif), RDP, and EC [2]. A function in sucrose hydrolysis has been experimentally shown for the (N/S)DPNG- and EC-motifs in the case of yeast invertase, and for the RDP motif in the case of bacterial FTs belonging to the family GH68 [3-5]. An invertase of the bacterium *Thermotoga maritima* was the first GH32 member of which the crystal structure has been determined [6], followed by structural analyses of an *Aspergillus awamori* exo-inulinase and of a chicory fructan-exohydrolase [7,8]. These structures show all a five bladed  $\alpha$ -propellers with a deep negatively charged central pocket and a  $\alpha$ -sandwich. The three highly conserved motifs mentioned above flank this central pocket. The aspartate of the (N/S)DPNG motif is proposed to act as a nucleophile, the glutamate of the EC-motif as a proton donor, and the aspartate of the RDP motif as transition state stabilizer in the transfructosylation reaction [2].

From the GH32 members structurally elucidated, chicory FEH is the closest relative of plant FTs and vacuolar invertases, with an amino acid sequence identity of 30 to 40%. For plant FTs, no crystal structures are available yet, but the three conserved domains of chicory FEH flanking the central pocket, defined by the motifs (N/S)DPNG, RDP and EC, are highly conserved also in these FTs. Moreover, the (N/S)DPNG-motif has been shown by mutational studies to be essential for the activity of an onion FT [9]. For the RDP- and EC-motif of plant FT's, such studies have not been made so far. Another common feature of plant FTs and vacuolar invertases is that they usually are composed of a large and a small subunit due to a posttranslational processing [10-12], as indicated in Fig. 1A. . In a previous study using barley 6-SFT [10] and *Festuca* 1-SST [13], we found that the large subunit, which harbours all three conserved domains mentioned above, determines the catalytic specificity [14].

Our present work continues the comparative study of barley 6-SFT and *Festuca* 1-SST and provides the first experimental evidence that the motifs of all the three conserved domains are of functional importance in the case of the two plant FT's studied. We narrowed down the region of the proteins responsible for enzyme specificity by exchanging domains including the (N/S)DPNG-motif between *Festuca* 1-SST and barley 6-SFT, and by introducing point mutations in the EC- and RDP-motif of *Festuca* 1-SST.



## 3.3. Materials and Methods



**Fig. 1.** Constructs for expression in *P. pastoris*. **A:** *Festuca* 1-SST. Conserved motifs are indicated. **B:** Barley 6-SFT. **C:** Chimera1: N-terminus of mature *Festuca* 1-SST comprising the (N/S)DPNG motif, with the C-terminus of barley 6-SFT comprising the RDP and EC motifs fused to it. **D:** Chimera2: N-terminus of mature *Festuca* 1-SST comprising the (N/S)DPNG and RDP motif, with the C-terminus of barley 6-SFT comprising the EC motif fused to it. **E, F:** *Festuca* 1-SST with selected sites for amino acid substitutions. Numbers indicate positions in the corresponding amino acid sequence, counted from the N-terminus of the open reading frames.

### 3.3.1. Construction of recombinant chimeric enzymes, mutagenesis and expression

The *Pichia* shuttle plasmids pPICZ[C-F2 and pPICZ[C-P3 were described before [14]. They carry a Zeocin resistance gene and contain the following coding sequences, cloned in frame behind the  $\alpha$ -factor signal sequence: pPICZ[C-F2, mature *Festuca* 1-SST (from *Festuca arundinacea*, re-classified as *Schedonorus arundinaceus*; EMBL AJ297369 [13]; Fig. 1A); pPICZ[C-P3, mature barley 6-SFT (from *Hordeum vulgare*; EMBL X83233 [10]; Fig. 1B). They were used for the construction of Chimera1 and Chimera2 (Fig. 1C and D).

**Table 1**

Oligonucleotides used for cloning

Primer	Sequence
SST023.2	5' -CAAGGACTTCCGCGCCCCCTCACCGCCTG-3'
SST024.2	5' -CAGGCGGTGAGGGGGGCGCGGAAGTCCTTG-3'
SST015	5' -CATGTACGACTGCATCGACCTCTACCCCGTCGG-3'
SST016	5' -CCGACGGGGTAGAGGTTCGATGCAGTCGTACATG-3'
SST017	5' -CATGTACGCGTGCATCGACCTCTACCCCGTCGG-3'
SST018	5' -CCGACGGGGTAGAGGTTCGATGCACGCGTACATG-3'
SST-002	5' -GAAGCATCGATGAATTCCGCC-3'
RDP-001	5' -CATCCTGCTCTACACCGGCGCCACCAACGCCTCCGCC-3'
SFT-002	5' -GAGCCACCGTCCTAGGAAC3'
RDP-002	5' -GGCGGAGGCGTTGGTGGCGCCGGTGTAGAGCAGGATG-3'
EC-001	5' -GGACGACGACGGCCACGCAGGCATCGCCATGATGTACAAG-3'
EC-002	5' -CTTGTACATCATGGCGATGCCTGCGTGGCCGTCGTCGTCC-3'

For Chimera1 (Fig. 1C), the N-terminal region of mature *Festuca* 1-SST was coupled to the C-terminus of barley 6-SFT by overlapping PCR [15], using primer pair SST-002/RDP-002 to amplify from the EcoRI cloning site to bp 639 in 1-SST and SFT-002/RDP-001 to amplify 6-SFT from bp 523 to bp 1162. The PCR-amplified fragments were used as templates in a second PCR with primers SST-002 and SFT-002. The full-length product created in this way was cloned into pPICZαC-P3 using *EcoRI* and *XmaI* resulting in pPICZαC-Chimera1.

Chimera2 (Fig. 1D) was created correspondingly using primers SST-002/EC-002 and SFT-002/EC-001 and primers SST-002 and SFT-002 in the second PCR, followed by *EcoRI/XmaI* cloning resulting in pPICZαC-Chimera2.

Mutant SST(D260A), in which the aspartate in the RDP motif of *Festuca* 1-SST was changed into alanine (Fig. 1E), as well as the mutant SST(E318A) and SST(E318D), in which the glutamate of the EC motif was changed into alanine or aspartate (Fig. 1F), respectively, were generated using the QuikChange™ Site-Directed Mutagenesis Kit (Stratagene), based on the pK18-clone containing the tagged version of *Festuca* 1-SST as described [14]. Primers SST023.2 and SST024.2 (Table 1) were designed to introduce the desired mutation for SST(D260A), SST017 and SST018 for SST(E318A) and SST015 and SST016 for SST(E318D). SST(D260A), SST(E318A) and SST(E318D) were cloned *EcoRI/XbaI* into the *Pichia* shuttle vector pPICZαC. All inserts in pPICZαC were sequenced after cloning and found to carry the desired mutation or the desired chimera. All constructs carry a C-terminal 6<sub>histidine</sub> tag and are cloned behind the α-factor secretion signal. Transformation to *Pichia*, expression and further processing were described before [14].

### 3.3.2. Characterization of recombinant fructosyltransferases

Enzyme assays were performed at 27°C with 100 mM sucrose (suc) or with 50 mM of all other substrates, and the products formed were analysed by anion exchange chromatography as described [16]. Catalytic specificity was tested with the following substrates: sucrose, 1-kestose, nystose and a combination of sucrose and 1-kestose. A maximum of 7% of the substrates was used up after the incubations. In order to keep

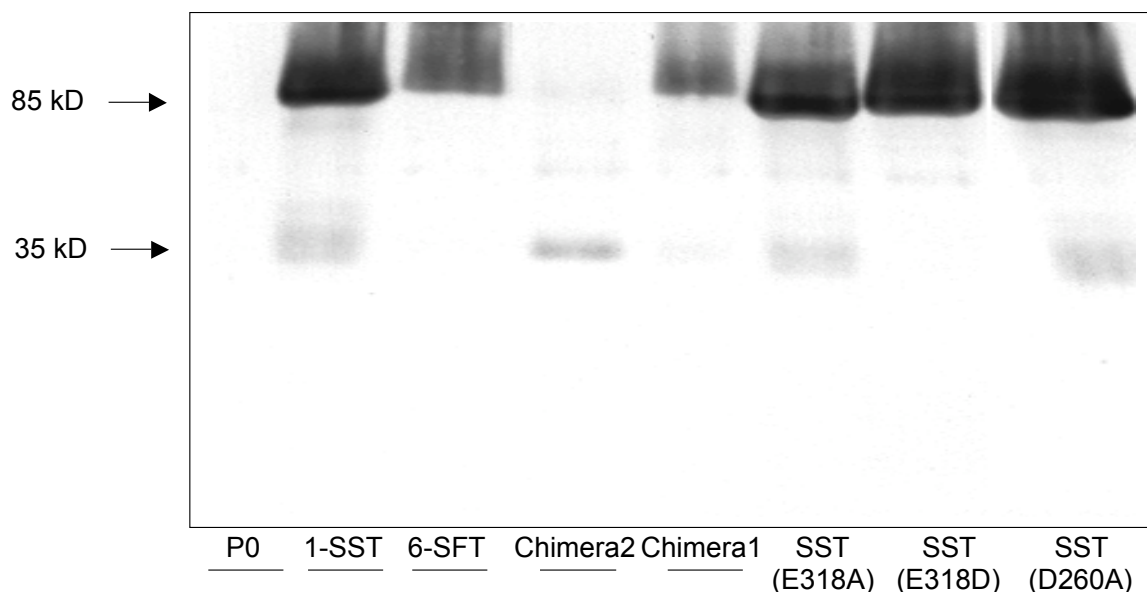
the substrate concentration constant during the experiments, the amount of protein used per enzyme assay was ca 0.5  $\mu$ g for *Festuca* 1-SST and 5 to 10  $\mu$ g for all other constructs.

For western blots, methanol-chloroform precipitated enzyme preparations (5 to 10  $\mu$ g each) were separated on a 10% gel by SDS-PAGE, electro blotted to a nitrocellulose membrane (Schleicher & Schuell GmbH) and probed with monoclonal anti-His and alkaline-phosphatase secondary antibodies.

### 3. 4. Results

#### 3.4.1. Heterologous expression in the yeast *Pichia pastoris*

To study structure-function relationships in plant FTs, the *Pichia pastoris* yeast expression system is a powerful tool [14]. The chimeric constructs were constructed with overlapping PCR using *Festuca arundinacea* 1-SST (Fig. 1A) and *Hordeum vulgare* 6-SFT (Fig. 1B). In Chimera1 (Fig. 1C), the N-terminal part encompassing the (N/S)DPNG motif is from 1-SST, whereas the C-terminal part encompassing the RDP motif and the EC-motif is from 6-SFT. In Chimera2 the N-terminal part encompassing the (N/S)DPNG- and RDP-motif is from 1-SST, whereas the C-terminal part encompassing the EC-motif is from 6-SFT (Fig. 1D). Point mutations were investigated using *Festuca* 1-SST (Fig. 1E, F).



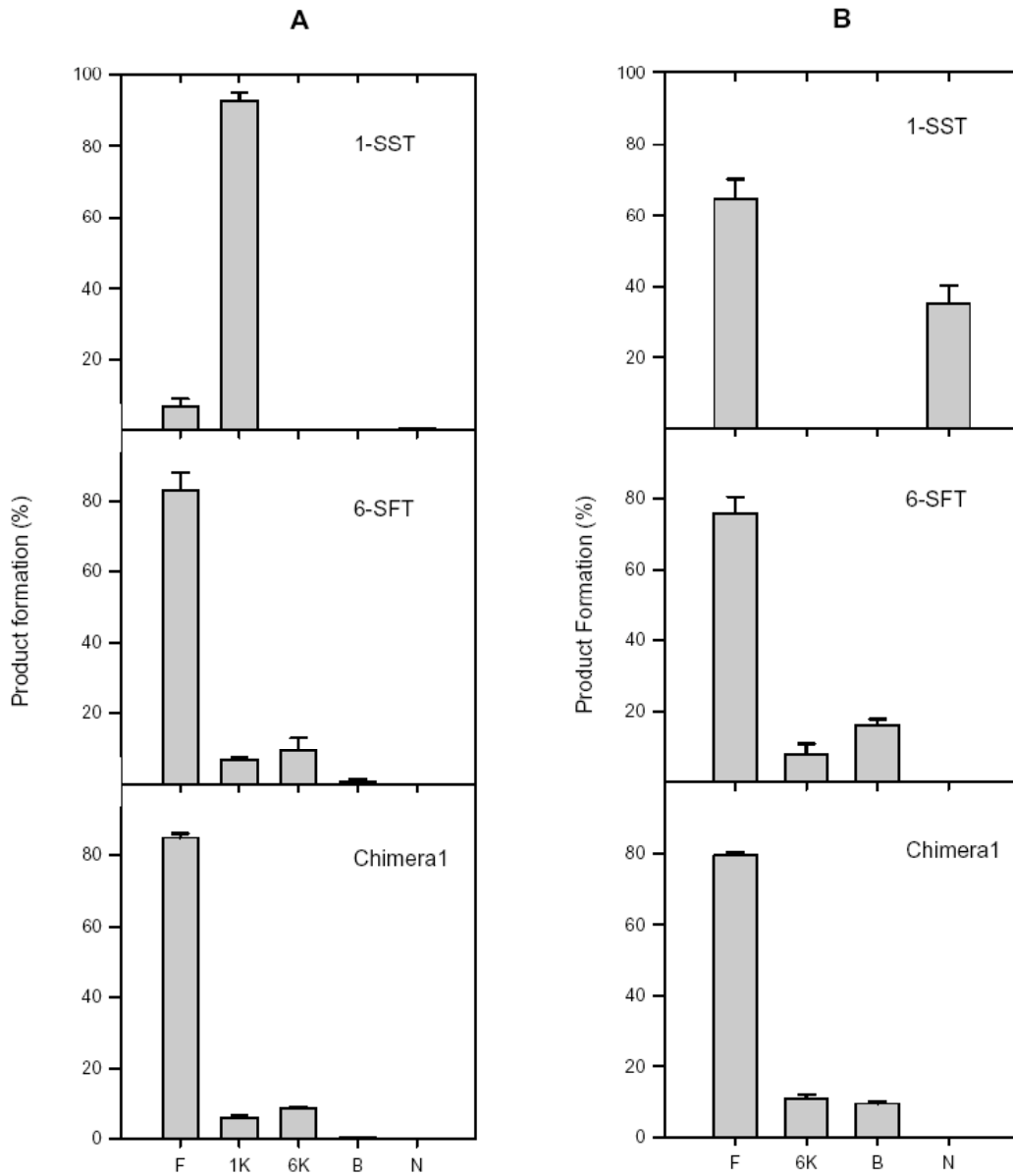
**Fig. 2.** Western Blot analysis of recombinant methanol-chloroform precipitated enzyme preparations (5-10  $\mu$ g each), probed with anti-His and alkaline-phosphatase secondary antibodies. The size of the bands is indicated in kD. P0: *Pichia* transformed with empty vector; 1-SST: recombinant 1-SST; 6-SFT: recombinant 6-SFT; Chimera1, Chimera2; SST(E318A), SST(E318D), SST(D260A): see Fig. 1.

To verify proper expression of the constructs, western blots were performed using antibodies against the C-terminal His tag. Extracts of *Pichia* transformed with the empty vector pPICZαC did not show any bands on the blots (Fig. 2, lane P0). In contrast, clear bands were revealed on blots with extracts of *Pichia* transformed with the various constructs. Normally, *Festuca* 1-SST and barley 6-SFT isolated from plants consist of two subunits and show two bands on SDS-PAGE [10,13]. However, upon expression in *Pichia*, most constructs yielded primarily a band of approximately 85 kD. This indicates that the recombinant proteins are well expressed but not cleaved into two subunits, as was already previously demonstrated for recombinant untagged SST [13]. A faint band at 35 kD was apparent for some of the constructs, indicating release of a fragment possibly corresponding to the small subunit in *Pichia* (Fig. 2); since the antibodies are directed against the C-terminal tag, fragments corresponding to the large subunit cannot be seen on this western blot. For Chimera2, the 85 kD is even fainter than the 35 kD band, indicating that this product is weakly expressed or unstable in *Pichia*.

#### 3.4.2. The (N/S)DPNG motif does not determine enzymatic specificity

Chimera1 (Fig. 1C), with the NDPNG motif of 1-SST, was tested with different substrates and its activity was compared to the activities of recombinant 1-SST and 6-SFT, with the motif in the form of SDPNG (Fig. 3). In incubations with 100 mM sucrose it was mainly hydrolytically active, as can be seen by the predominant production of fructose (Fig. 3A). The other products formed by Chimera1 in incubations with sucrose were 1-kestose, 6-kestose and marginal amounts of bifurcose. The products formed and their relative amounts were the same as for recombinant 6-SFT. In corresponding incubations, recombinant 1-SST produces mainly 1-kestose (80%). Also in incubations with a combination of sucrose and 1-kestose, the products formed by Chimera1 were fructose, 6-kestose and bifurcose, and their relative amounts were the same as for recombinant 6-SFT (Fig. 3B). In contrast, the corresponding incubation with 1-SST lead to the production of fructose and nystose. These analyses of Chimera1 showed that it retained all the characteristics of recombinant 6-SFT. Its 1-SST derived N-terminal part, including the conserved α-fructosidase motif NDPNG, does not influence enzymatic properties.

Preparations of Chimera2 (Fig. 1D) did not show any enzymatic activity. In addition, as shown above (Fig. 2), this chimera yielded only low amounts of protein, indicating that this highly conserved region between the EC-motif and the RDP motif is important for protein stability.



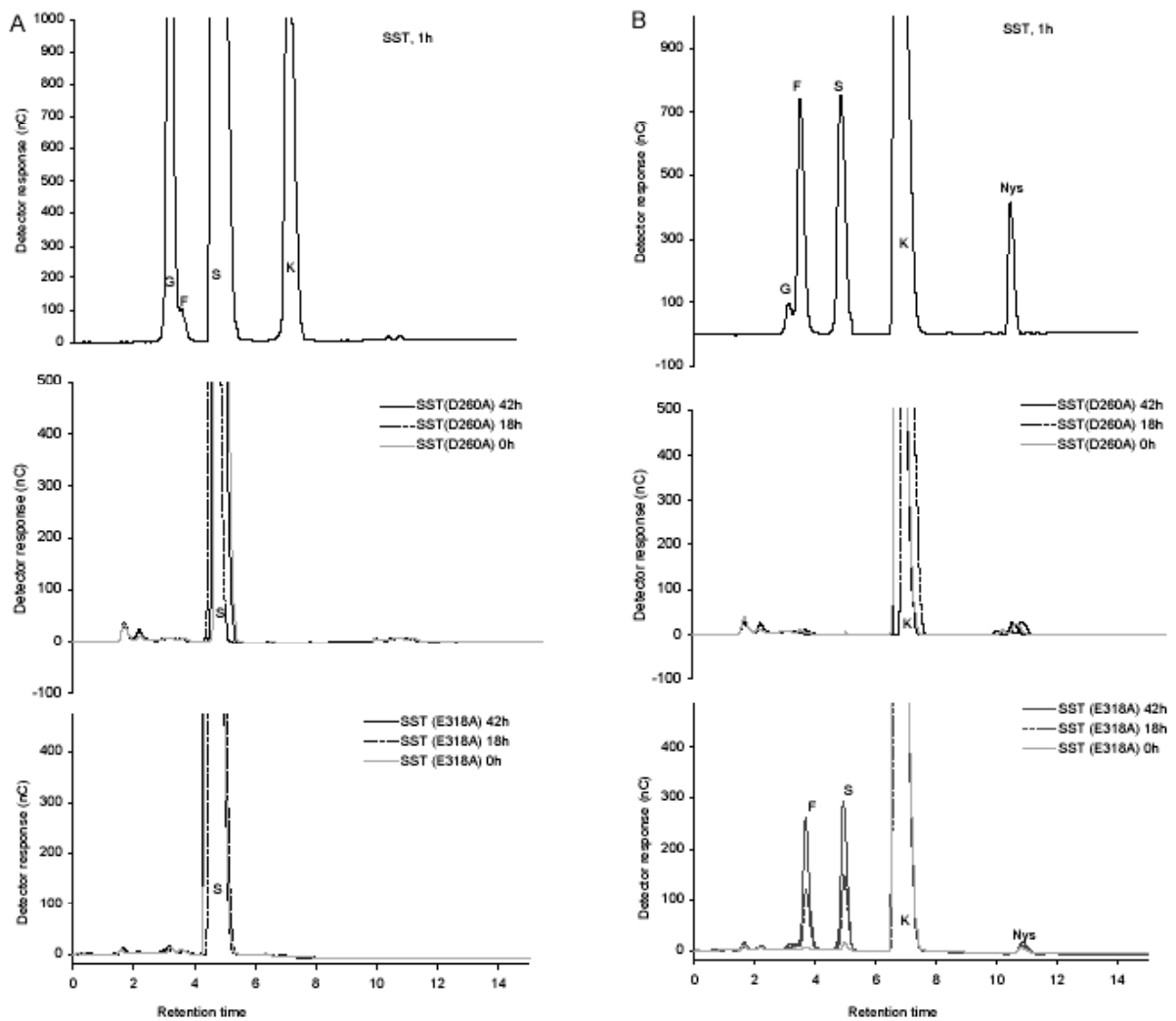
**Fig. 3.** Relative enzyme activities of recombinant 1-SST, 6-SFT and Chimera1 using 100 mM sucrose (**A**) or 100 mM sucrose and 50 mM 1-kestose (**B**) as substrates. In incubations with 100 mM sucrose, the total activity of the protein was approximately 125 nkat/mg protein for 1-SST, 0.75 nkat/mg protein for 6-SFT and 0.7 nkat/mg protein for Chimera1. Data represent means and standard deviation (n= 5, corresponding to five different enzyme preparations from five separate induction experiments). The sum of products formed is set to 100%. F: fructose, 1K: 1-kestose, 6K: 6-kestose, B: bifurcose, N: nystose.

### 3.4.3. Amino acid substitutions in the RDP- and the EC-motif reveal their necessity for fructosyl-transfer

In order to investigate the functional importance of the aspartate D260 in the RDP motif of 1-SST, it was changed to alanine in the mutant SST(D260A) (Fig. 1E). The resulting protein displayed a strong band of 85 kD on western blots and was equally well expressed and as stable as non-mutated recombinant 1-SST (Fig. 2). However, it had no detectable enzymatic activity, indicating the importance of the acidic residue in the transfructosylation reaction.

Typically 1-SST synthesizes glucose, little fructose and 1-kestose from sucrose (Fig. 4A). Like the mutant SST(D260A), the mutants SST(E318A) or SST(E318D), in which the glutamate of the EC motif was changed into alanine and aspartate, respectively, lost the ability to use sucrose as a fructosyl-donor and as an acceptor. After incubations of two days with 100 mM sucrose, neither breakdown of sucrose nor polymerization to fructan was observed (Fig. 4A). Western blotting showed that the enzymes were equally well expressed in *Pichia pastoris* as non-mutated 1-SST (Fig. 2). Wild-type 1-SST incubated with 1-kestose as the only offered substrate produced fructose, sucrose and nystose (Fig. 4B). Mutant SST(D260A) was inactive when incubated with 1-kestose. Interestingly, the mutants SST(E318A) and SST(E318D) kept the ability to use 1-kestose (Fig. 4B), but the activity was heavily reduced compared to non-mutated 1-SST. Time dependent product formation was followed for two days for SST(E318A) and SST(E318D) incubated with 50 mM 1-kestose (data are shown only for SST(E318A)). They produced increasing amounts of fructose, sucrose and very little nystose in a time dependent manner (Fig 4B). The two mutants were inactive in incubations with nystose (data not shown). In summary, the mutations of the glutamate of the EC-motif abolished the use of sucrose, but retained the ability to use 1-kestose. Thus the EC-motif has an influence on substrate usage in 1-SST.





**Fig. 4.** HPAEC-PAD profile of products formed in enzyme assays of 1-SST, SST(D260A) and SST(E318A). Recombinant enzymes were incubated with 100 mM sucrose (**A**) or 50 mM 1-kestose (**B**) as substrate. Products formed by 1-SST were analyzed after 1h of incubation. Products formed in incubations of SST(D260A) and SST(E318A) were analyzed from 0h to 2 days. G: glucose, F: fructose, S: sucrose, K: 1-kestose, Nys: nystose.

### 3.5. Discussion

Our biochemical data on the enzymatic activities of mutated plant fructosyltransferases are of interest in view of the recent elucidation of the structure of some related enzymes. Crystal structures became available recently for members of the glycoside hydrolase families GH32 and GH68, i.e. enzymes that catalyze similar reactions although they share only 15% overall sequence identity. They all form five bladed  $\beta$ -propellers with a deep negatively charged central pocket representing the active site [6-8,17]. Members of GH32 additionally have a  $\beta$ -sandwich attached to the propeller that possibly corresponds to the small subunit found in plant acid invertases and FTs. In the structure of *Bacillus subtilis* levansucrase (GH68), the central pocket contains three acidic amino acid residues essential for the catalytic mechanism: the nucleophile (D86), the general acid/base catalyst (E342) and the transition state stabilizer (D247) [17]. These catalytic residues are also present in the active site of all enzymes of family GH32 for which structures are available, and they correspond to the conserved motifs (N/S)DPNG, EC and RDP within GH32.

In plant enzymes belonging to this family, i.e. the FTs and acid invertases, only the (N/S)DPNG ( $\beta$ -fructosidase) motif was biochemically characterized via domain-exchanges and point mutations. It was shown to be important for product specification but not for the specification of the type of fructosyl donor used; thus its influence on enzyme specificity seems to act via acceptor specification [9]. The mutation of the nucleophile itself (D85) resulted in an enzymatically inactive protein (Ritsema et al., submitted).

In our present work, the results with Chimera1 gave further insight into the function of the  $\beta$ -fructosidase motif, which has the usual sequence NDPNG in 1-SST but the less frequent sequence SDPNG in 6-SFT. The chimeric enzyme retained all the characteristics of recombinant 6-SFT although its N-terminal part, including the canonical NDPNG motif, was derived from 1-SST. 1-SST and 6-SFT can both use sucrose as an acceptor and donor substrate, but they differ in their preferential fructosyl acceptor substrate. Chimera1 prefers the same fructosyl acceptor substrates like barley 6-SFT. Since 1-SST and 6-SFT have the same preferred fructosyl-donor

(sucrose), exchanging the N-terminus containing the  $\beta$ -fructosidase motif might give no change in donor specificity. The C-terminal part of the chimera is influencing acceptor binding which is different for 1-SST and 6-SFT (sucrose or 1-kestose respectively).

The point mutation SST(D260A) of the RDP motif yielded an inactive product. The aspartate residue of this motif has been proposed to act as transition state stabilizer [4,5,17,18]. It forms strong hydrogen bonds with the substrate sucrose, but is too far away from either the C2' hydroxyl or the glycosidic oxygen of sucrose to be directly involved in the catalytic mechanism, i.e. in hydrolyzing the bond between glucose and fructose of sucrose [6,17]. The mutation (D260A) might increase the distance to the substrate and therefore be a hindrance for the formation of hydrogen bonds, but a conformational change of SST(D260A) cannot be excluded.

The acidic amino acids in the other two motifs have been found to be directly involved in catalysis. This was first described for yeast invertase, a member of the GH32 family: The aspartate in the (N/S)DPNG ( $\beta$ -fructosidase) motif (Asp23) was shown to be the catalytic nucleophile while the glutamate of the EC-motif (Glu204) was identified as the general acid/base catalyst [3]. Our results with the point mutation of the corresponding glutamate in 1-SST (SST(E318A); SST(E318D)) are particularly intriguing, since they indicate a resulting change in the enzyme's catalytic activity. Both mutated forms lost the ability to use sucrose as a substrate, showing neither cleavage into glucose and fructose nor polymerization to 1-kestose. This result is in accordance with the corresponding mutation of E204A in yeast invertase, where also the sucrose cleaving capacity was heavily reduced. Yeast invertase has only one substrate (sucrose) whereas *Festuca* 1-SST can also use 1-kestose. Wild type 1-SST produces fructose, sucrose and nystose when incubated with 1-kestose. The mutants SST(E318A) and SST(E318D) formed these products from 1-kestose as well, although with markedly reduced efficiency. The 3D-structure of the active site of *Bacillus subtilis* levansucrase in the presence of sucrose shows that the glutamate of the EC-domain points towards the bond between the glucose and the fructose moiety of sucrose [17]. The fructosyl unit of sucrose is located at the bottom of the pocket and the glucose moiety on top. Since 1-kestose has two fructose moieties attached to

glucose, its terminal fructosyl residue may contact an alternative acid/base catalyst in the active site. Due to the low overall homologies of *Festuca* 1-SST to the crystal structures available, it cannot be predicted which glutamate might replace E318 in catalysis.

The general glycosyl hydrolase reaction mechanism in members of the GH32 and GH68 families is based on three acidic amino acid residues in the active center. Neither the available crystal structures nor the data obtained with mutational analysis can unequivocally answer the question what structural components determine enzyme specificity. Functional differences such as N-glycosylation or amino acid changes outside active site residues may play a role in the selection of different substrates[8] and will be investigated in the future.

### **Acknowledgements**

We thank V. Mandak for excellent help with HPLC-analysis and D. Brodmann for help with figures. This project was funded, in part, by the Swiss National Science Foundation.

### 3.6. References

- [1] Pollock, C.J. and Cairns, A.J. (1991) *Ann. Rev. Plant Physiol. Plant Mol. Biol.* 42, 77-101.
- [2] Pons, T., Naumoff, D.G., Martinez-Fleites, C. and Hernandez, L. (2004) *Proteins* 54, 424-432.
- [3] Reddy, A. and Maley, F. (1996) *J. Biol. Chem.* 271, 13953-13958.
- [4] Batista, F.R., Hernandez, L., Fernandez, J.R., Arrieta, J., Menendez, C., Gomez, R., Tambara, Y. and Pons, T. (1999) *Biochem. J.* 337, 503-506.
- [5] Yanase, H., Maeda, M., Hagiwara, E., Yagi, H., Taniguchi, K. and Okamoto, K. (2002) *J. Biochem.* 132, 565-572.
- [6] Alberto, F., Bignon, C., Sulzenbacher, G., Henrissat, B. and Czjzek, M. (2004) *J. Biol. Chem.* 279, 18903-18910.
- [7] Nagem, R.A.P., Rojas, A.L., Golubev, A.M., Korneeva, O.S., Eneyskaya, E.V., Kulminskaya, A.A., Neustroev, K.N. and Polikarpov, I. (2004) *J. Mol. Biol.* 344, 471-480.
- [8] Verhaest, M., Van den Ende, W., Le Roy, K., De Ranter, C.J., Van Laere, A. and Rabijns, A. (2005) *Plant J.* 41, 400-411.
- [9] Ritsema, T., Verhaar, A., Vijn, I. and Smeekens, S. (2004) *Plant Mol. Biol.* 54, 853-863.
- [10] Sprenger, N., Bortlik, K., Brandt, A., Boller, T. and Wiemken, A. (1995) *Proc. Nat. Acad. Sci. USA* 92, 11652-11656.
- [11] Sturm, A. (1999) *Plant Physiol.* 121, 1-7.
- [12] Van den Ende, W., Michiels, A., Van Wonterghem, D., Vergauwen, R. and Van Laere, A. (2000) *Plant Physiol.* 123, 71-79.
- [13] Lüscher, M., Hochstrasser, U., Vogel, G., Aeschbacher, R., Galati, V., Nelson, C.J., Boller, T. and Wiemken, A. (2000) *Plant Physiol.* 124, 1217-1227.
- [14] Altenbach, D., Nüesch, E., Meyer, A.D., Boller, T. and Wiemken, A. (2004) *FEBS Lett.* 567, 214-218.
- [15] Horton, R.M., Hunt, H.D., Ho, S.N., Pullen, J.K. and Pease, L.R. (1989) *Gene* 77, 61-68.

- [16] Lüscher, M., Hochstrasser, U., Boller, T. and Wiemken, A. (2000) *New Phytol.* 145, 225-232.
- [17] Meng, G.Y. and Fütterer, K. (2003) *Nature Struct. Biol.* 10, 935-941.
- [18] Ozimek, L.K., van Hijum, S.A.F.T., van Koningsveld, G.A., van der Maarel, M.J.E.C., van Geel-Schutten, G.H. and Dijkhuizen, L. (2004) *FEBS Lett.* 560, 131-133.

---

## Chapter 4

### Are fructosyltransferases modified invertases?

#### Collaborative work with Dr. Tita Ritsema

Zurich Basel Plant Science Center, Botanisches Institut der Universität Basel,  
Hebelstrasse 1, CH-4056 Basel, Switzerland

#### 4.1. Abstract

Enzymes polymerizing sucrose to fructans (fructosyltransferases, FTs) are highly homologous to enzymes hydrolyzing sucrose (acid invertases) and belong to glycoside hydrolase family 32. Recently, the first crystal structures were determined within this family. They consist of a five bladed  $\beta$ -propeller with a deep negatively charged central pocket representing the active site, and a  $\beta$ -sandwich. There are three highly conserved motifs flanking the central pocket that are functionally essential: the (N/S)DPNG-motif, the RDP-motif and the EC-motif. However, it remains unclear what structural components determine polymerization or breakdown of sucrose. Therefore we decided to perform a mutational analysis based on sequence comparisons between acid invertases and sucrose:sucrose 1-fructosyltransferases (1-SSTs), the latter an example of sucrose-using FTs, and chose *Allium cepa* invertase and *Festuca arundinacea* (re-classified as *Schedonorus arundinaceus*) 1-SST for our analysis. Nine amino acids dispersed along the sequence could be identified correlating with either invertase or 1-SST activity, respectively. The selected amino acids of onion invertase were mutated to the corresponding amino acids in *Festuca* 1-SST and *vice versa*. For both enzymes, the mutations were analyzed independently. Functional expression in the yeast *Pichia pastoris* revealed shifts in the catalytic specificity and activity, demonstrating the importance of amino acids outside the three highly conserved motifs ((N/S)DPNG, RDP, EC) for the enzymatic reaction.

## 4.2. Introduction

Fructans, are a class of highly water-soluble polysaccharides consisting of linear or branched fructose chains attached to sucrose. In plants, they occur in many prominent orders like the Asterales, the Liliales, and the Poales, among which are representatives of economic importance (e.g. wheat, barley) (Hendry, 1993). As highly water soluble molecules fructans are predominantly stored in the vacuole (Wiemken et al., 1995). Besides their function as a reserve carbohydrate, fructans are suggested to be involved in cell expansion (Bialeski, 1993) and enhanced tolerance to cold and drought *via* stabilization of cellular membranes (Hincha et al., 2000; Konstantinova et al., 2002; Vereyken et al., 2003).

Fructan synthesis in plants starts with the conversion of sucrose to the shortest  $\beta(2,1)$  linked fructan 1-kestose. The enzyme that performs this reaction, sucrose:sucrose 1-fructosyltransferase (1-SST), is found in all fructan-producing plants. It uses two molecules of sucrose, one as fructosyl donor and the other one as fructosyl acceptor for the synthesis of the trisaccharide 1-kestose. In a second step, chain elongation to higher DP fructans occurs via the action of fructan:fructan 1-fructosyltransferase (1-FFT), sucrose:fructan 6-fructosyltransferase (6-SFT) and/or fructan:fructan 6G-fructosyltransferase (6G-FFT), depending on the species-specific type of fructan synthesized by the plant (Vijn and Smeekens; 1999). These fructosyltransferases (FTs) display different donor and acceptor specificities using either sucrose and/or fructan as fructosyl donor or acceptor, respectively, and are named according to the substrates they use and according to the linkage type they form ( $\beta(2,1)$  or  $\beta(2,6)$ ). Fructan cleavage is catalyzed by fructan exohydrolases (FEHs).

Functionally related to FTs are invertases, transferring the fructosyl residue from sucrose not to a saccharide-chain but to water, producing glucose and fructose. Vacuolar invertases resemble SSTs at the biochemical level: SSTs generally show a low but distinct hydrolase activity and *vice versa* invertases produce traces of 1-kestose, particularly at high sucrose concentrations ( $\geq 100$  mM; Sprenger et al., 1995).



Invertases are ubiquitous in plants whilst fructosyltransferases are restricted to several unrelated families (Hendry, 1987). Peptide sequences of plant FTs generally have a very high similarity to amino acid sequences of different invertases (Sprenger et al., 1995; Van den Ende et al., 1996; Vijn et al., 1997). If vacuolar invertases are presented in phylogenetic trees with FTs, fructan exohydrolases (FEHs) and cell-wall invertases, the vacuolar invertases always cluster with FTs whilst the FEHs cluster with cell-wall invertases (Fig. 1; Wei and Chatterton, 2001). Close relationships at the biochemical and molecular level between fructan biosynthesizing enzymes and invertases support the idea, that the fructan synthesizing enzymes evolved from vacuolar invertases by relatively few mutational changes (Sprenger et al., 1995; Vijn and Smeekeens, 1999). As the initiator of fructan synthesis, 1-SSTs are thought to be the closest relatives to vacuolar invertases. Both enzymes use sucrose as substrate: Invertases for hydrolyzation and SSTs for polymerization.

Plant fructan metabolizing enzymes and acid invertases are grouped in glycoside hydrolase family 32 (GH32), based on overall sequence homologies (Henrissat, 1991). Three highly conserved motifs are a characteristic for the GH32 family. They consist of the following conserved sequences: (N/S)**D**PNG (also called  $\beta$ -fructosidas motif), **RDP** (RDP motif) and **EC** (EC-motif). The acidic amino acids (marked in bold) of these motifs have been proposed to function as active site residues (Reddy and Maley, 1996; Pons et al., 2004). These three motifs can explain the cleavage of glycosidic bonds in general, but not what structural components determine enzyme specificity. It still has to be shown what features determine fructosyltransfer to a saccharide (FT activity) or to water (invertase activity).

To address the questions of structural components determining different enzyme specificities, we performed a targeted mutational approach, based on sequence comparisons between acid invertases and 1-SSTs. Sequence comparisons of acid invertases and 1-SSTs revealed nine amino acids dispersed along the sequence to correlate with either invertase or 1-SST activity respectively (Fig. 2). For our analysis we chose *Allium cepa* invertase (acINV) and *Festuca arundinacea* 1-SST (faSST; reclassified as *Schedonorus arundinaceus*), two enzymes that have been very efficiently

expressed in *Pichia pastoris* (Lüscher et al., 2000; acINV by T. Ritsema). The selected nine amino acids of acINV were mutated to the corresponding amino acid in faSST and *vice versa* (Fig. 3). For both enzymes, the mutations were analyzed independently. The functional expression of the mutated enzymes in the yeast system *Pichia pastoris* revealed shifts in the catalytic specificity and activity of invertase and 1-SST respectively.

### 4.3. Materials and Methods

#### 4.3.1. Cloning and mutagenesis of *Festuca 1-SST* (faSST)

FaSST mutants carrying single mutations at specific sites of the sequence (A, B, C, D, E, F, G, H and X) were generated using the QuikChange™ Site-Directed Mutagenesis Kit (Stratagene), based on the pK18-clone containing the tagged version of *Festuca 1-SST* (Altenbach et al., 2004).

Primers SSTAf and SSTAr (Table 1) were designed to introduce the desired mutation at site A in faSST, SSTBf and SSTBr for the mutation at site B etc.

Wild type sequences and mutated sequences were cloned *EcoRI/XbaI* into the *Pichia* shuttle vector pPICZαC. Competent *E. coli* cells were transformed with pPICZαC-faSST-A, pPICZαC-faSST-B etc. respectively, and selected for Zeocin resistance. All inserts in pPICZαC were sequenced after cloning and found to carry the desired mutation.

#### 4.3.2. Cloning and mutagenesis in onion invertase

The onion invertase present in pBlue (Vijn et al, 1998) was digested with *SacI* and *XhoI* and cloned into the mutagenesis vector pALTER-1 (Promega) digested with *SacI* and *SalI* (*SalI* and *XhoI* create the same overhang). Mutagenesis was performed using Altered Sites II (Promega) as described in the manual and mutations were checked by sequencing.

For cloning into the *Pichia* vector pPICZαC (Invitrogen) wild type invertase and mutants were PCR'd with primers containing *ClaI* and *XbaI* restriction sites. After digestion of the product and the pPICZαC vector with *ClaI* and *XbaI*, they were ligated and the presence of inserts was confirmed by PCR.

**Table 1**

Oligonucleotides used for cloning, mutations are indicated in bold

Primer	Sequence
SSTAf	5' -CAGCCAGAGAAGCAC <b>TGG</b> ATGAACGATCCCAACG-3'
SSTAr	5' -CGTTGGGATCGTTCAT <b>CCAG</b> TGCTTCTCTGGCTG-3'
SSTBf	5' -GCCGTGTCCAAGGAC <b>CTAG</b> TGAACTGGCGCCAC-3'
SSTBr	5' -GTGGCGCCAGTTCAC <b>TAG</b> TCCTTGGACACGGC-3'
SSTCf	5' -CTAGCCCAGGTCCAG <b>AA</b> CTCGCCACGCCCGCC-3'
SSTCr	5' -GGCGGGCGTGGCGAG <b>GTT</b> CTGGACCTGGGCTAG-3'
SSTDf	5' -GCCAACCCCATCCTC <b>GTC</b> CCGCCCGCCCGGTATC-3'
SSTDr	5' -GATACCGGGGGCGG <b>GAC</b> GAGGATGGGGTTGGC-3'
SSTEf	5' -GACGGCACCGGCATG <b>TGG</b> GAGTGCATCGACCTC-3'
SSTEr	5' -GAGGTTCGATGCACT <b>CCCA</b> CATGCCGGTGCCGTC-3'
SSTFf	5' -TACGAGTGCATCGAC <b>TTC</b> TACCCCGTCGGTGGC-3'
SSTFr	5' -GCCACCGACGGGGT <b>AGA</b> AGTCGATGCACTCGTA-3'
SSTGf	5' -CGCATCGTCTGGGCC <b>TGG</b> ATCGGCGAGACCGAC-3'
SSTGr	5' -GTCGGTCTCGCCGAT <b>CCAG</b> GCCCAGACGATGCG-3'
SSTHf	5' -ACCAAGGGCTGGGCAT <b>TCT</b> TCTCATGACGATTCCAAG-3'
SSTHr	5' -CTTGGAAATCGTCATGAG <b>AGA</b> TGCCCAGCCCTTGGT-3'
SSTXf	5' -TACGCGCTCGGGAGG <b>TAT</b> GACGCCGCCCAAC-3'
SSTXr	5' -GTTGGCGGCGGGCT <b>CATA</b> CCTCCCGAGCGCGTA-3'

Primer	Sequence
INVA	5' -GTGAAGAAGT <b>ATAT</b> GAACGATC-3'
INVB	5' -CTCCAGAGAC <b>ATGG</b> TCCACTGGA-3'
INVC	5' -CCAAGTCCAG <b>TG</b> CTTAGCGGTC-3'
INVD	5' -CCCCATCCTG <b>TAC</b> CCCTCCCCCA-3'
INVE	5' -GTTGGTATGT <b>ACGA</b> ATGCGTGG-3'
INVF	5' -ATGCGTGGAT <b>CTCT</b> ACCCGGT-3'
INVG	5' -CTTTGGAGTT <b>ACAT</b> TGGAGAAA-3'
INVH	5' -GGGCTGGGCT <b>AATCT</b> TTCAGGGT-3'
IN VX	5' -ATCGGGACGT <b>TCGAT</b> CCTGCAC-3'

#### 4.3.3. Expression in *Pichia pastoris*

The wild-type enzymes and all mutants were present in frame behind the yeast  $\alpha$ -factor signal sequence of the expression vector pPICZ $\alpha$ C, to allow entry into the secretory pathway of *Pichia pastoris*. Competent *Pichia pastoris* cells were either transformed according to the EasyComp transformation protocol (EasySelect<sup>TM</sup> *Pichia* Expression Kit, Invitrogen BV) or by electroporation as described in the manual and selected for Zeocine $\alpha$  resistance.

Induction of protein expression in *Pichia pastoris* was performed as described (Altenbach et al., 2004) with minor modifications: The growth medium was supplemented by 1% (v/v) methanol at 16, 24 and 40h of induction. After 45h of induction the cultures were centrifuged (10 min, 3000 rpm) and the supernatants containing the recombinant enzymes were used for all subsequent steps.

#### 4.3.4. Characterization of recombinant enzymes

To characterize the enzymes, the supernatants were diluted 1:10 to have a final concentration of 50 mM MES-buffer pH 5.6 and the desired sucrose concentration per assay. Enzyme assays contained sucrose concentrations as indicated (1 mM to 1 M). They were incubated for 20 minutes at 27°C and thereafter stopped by heating for 2 min at 95°C. The products formed were analysed by high performance anion exchange chromatography (HPAEC) as described (Lüscher et al., 2000).

## 4.4. Results

### 4.4.1. Molecular relationships of vacuolar invertases and sucrose:sucrose 1-fructosyltransferases (1-SSTs)

Sequence similarity between 1-SSTs and vacuolar invertases reaches 80%. In a phylogenetic tree acid invertases and 1-SSTs exhibit separate but closely related clusters (Fig. 1). There are some exceptions: for example the vacuolar invertase from barley seems to be more closely related to SSTs and SFTs than to vacuolar invertases from *Zea mais* and *Arabidopsis thaliana* that are catalyzing the same reaction. SSTs from grass species (*Festuca arundinacea*, *Lolium perenne*, *Hordeum vulgare* and *Triticum aestivum*) build a cluster. They are more closely related to vacuolar invertases from monocotyledonous species (*Hordeum vulgare*, *Allium cepa* or *Zea mais*) than to the SSTs from dicotyledonous species included in the phylogenetic tree (*Helianthus tuberosus* and *Chicorium intybus*; Fig. 1).

Interestingly, enzymes from one species or family that confer different types of reactions are sometimes more closely related than enzymes that catalyze the same reaction but belong to different species or families. For example the different enzymes from *Allium cepa* (1- SST, 6G-FFT and the vacuolar invertase) are clustering with the SST from *Allium sativum* in the phylogenetic tree (Fig. 1). The tree furthermore illustrates that vacuolar invertases are more homologous to FTs than to cell-wall invertases and FEHs.

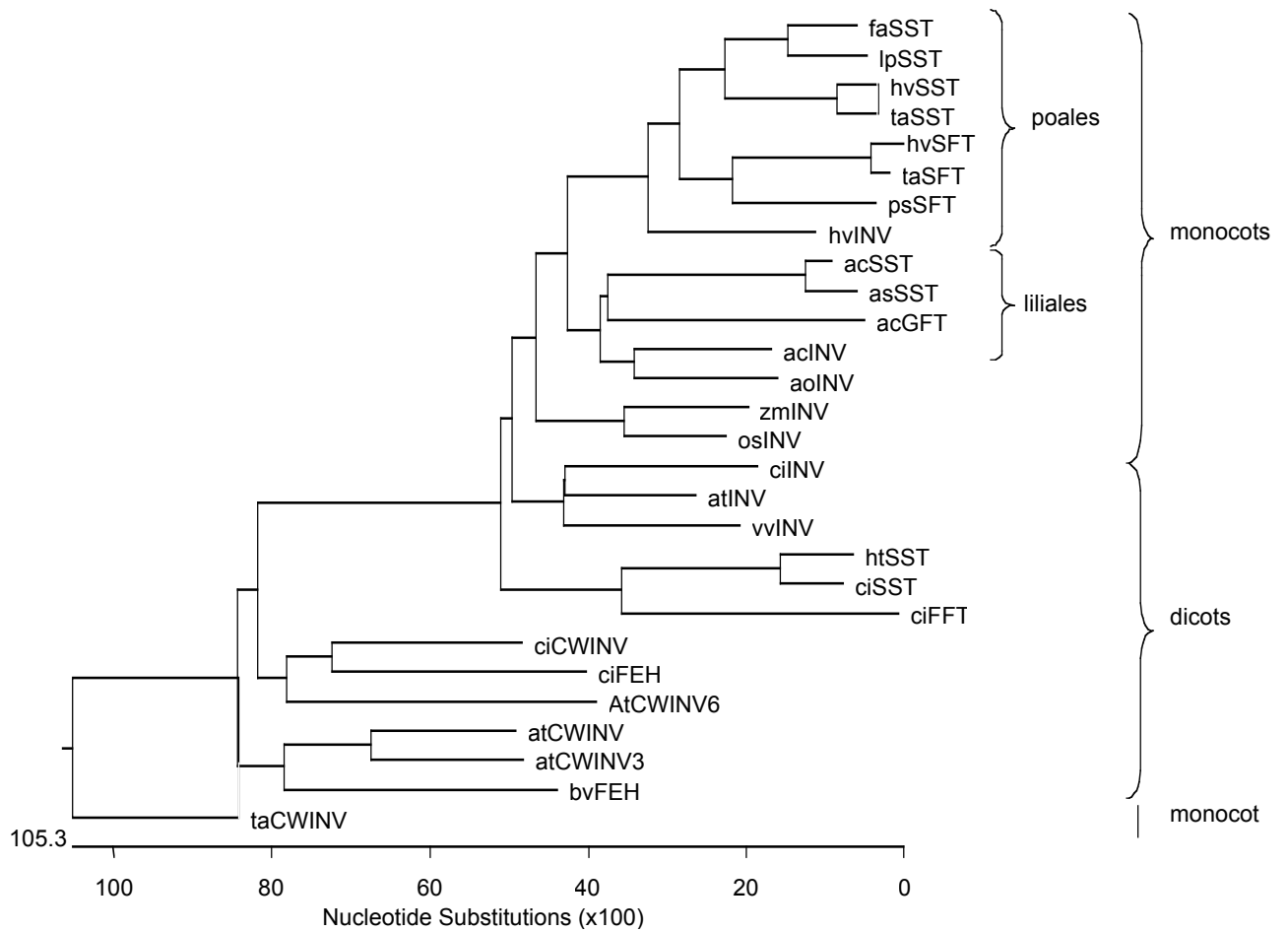


Fig 1. Phylogenetic tree of vacuolar invertases (INV), 1-SSTs (SST), 6-SFTs, 6G-FFT, cell-wall invertases (CWINV) and fructan exohydrolases (FEH). acINV, *Allium cepa* INV (AJ006067); acSST, *Allium cepa* SST (AJ006066); acGFT, *Allium cepa* 6G-FFT (ACY07838); asSST, *Allium sativum* SST (AY098442); atINV, *Arabidopsis thaliana* INV (S57951); atCWINV, *Arabidopsis thaliana* CWINV (NM\_112232); atCWINV3 (re-classified as FEH; DeConinck et al., 2005), *Arabidopsis thaliana* CWINV3 (NM\_104385); atCWINV6 (re-classified as FEH; DeConinck et al., 2005), *Arabidopsis thaliana* CWINV6 (NM\_121230); aoINV, *Asparagus officinalis* INV (AF002656); bvFEH, *Beta vulgaris* FEH (AJ508534); ciINV, *Cichorium intybus* INV (AJ419971); ciCWINV, *Cichorium intybus* CWINV (Y11124); ciFEH, *Cichorium intybus* FEH (AY323935); ciFFT, *Cichorium intybus* FFT (U84398); ciSST, *Cichorium intybus* SST (U81520); faSST, *Festuca arundinacea* (AJ297369); htSST, *Helianthus tuberosus* SST (AJ009757); hvINV, *Hordeum vulgare* INV (IAJ623275); hvSFT, *Hordeum vulgare* 6-SFT (X83233); hvSST, *Hordeum vulgare* SST (AJ567377); lpSST, *Lolium perenne* SST (AF492836); osINV, *Oryza sativa* INV (AF276703); psSFT, *Poa secunda* 6-SFT (AF192394); taCWINV, *Triticum aestivum* CWINV (AF030420); taSFT, *Triticum aestivum* 6-SFT (AB029887); taSST, *Triticum aestivum* SST (AB029888); vvINV, *Vitis vinifera* INV (AAB47172); zmINV, *Zea mays* INV (U16123).

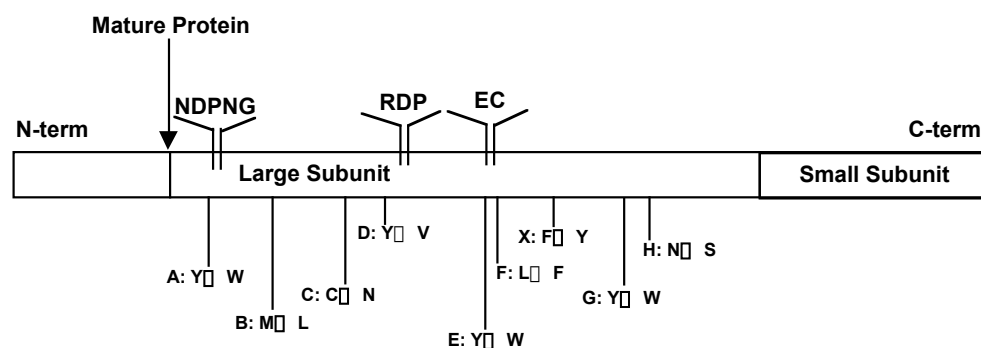
#### 4.4.2. Selection of amino acids correlating with invertase or 1-SST activity respectively

We chose a directed mutational approach based on sequence comparisons between vacuolar invertases and SSTs for the elucidation of amino acids that possibly influence enzyme specificity. To this intend, sequences of vacuolar invertases and SSTs of monocotyledonous and dicotyledonous species were aligned and also vacuolar invertases from non-fructan producing species such as *Arabidopsis thaliana* (Fig. 2). We screened for amino acids in the sequence that specifically differed between invertases and SSTs. In particular, differences in amino acid polarity, hydrophobicity or hydrophilie and in the type of aromatic amino acid were considered. Nine amino acids dispersed along the sequence could be identified which correlated either with invertase or with 1-SST activity (Fig. 2 Sites A to H and X). These nine sites are located outside the highly conserved motifs (Fig. 3). Only site A flanks the highly conserved motif (N/S)DPNG, supposed to be the catalytic nucleophile in the transfructosylation reaction, and site E and F flank the EC-motif which is probably the proton donor needed for catalysis (Fig. 2, Fig. 3). Remarkably, the majority of the amino acids found to be either invertase or SST specific turned out to be aromatic.

	A	B	C	D	E + F	X	G	H
Fa SST	KHYMNDPNG <sup>139</sup>	KDMVN <sup>175</sup>	QVQCLAT <sup>206</sup>	ILYPPPG <sup>252</sup>	GMYECDLYP <sup>324</sup>	GRFDA <sup>364</sup>	WAYIG <sup>410</sup>	WANLMT <sup>428</sup>
Hv SST	KYYQNDPNG <sup>109</sup>	KDLIH <sup>146</sup>	QVTCCLAE <sup>197</sup>	VVFPPPG <sup>223</sup>	GEYECIDLYA <sup>295</sup>	GRFDA <sup>336</sup>	WACVG <sup>382</sup>	WANLQS <sup>400</sup>
Ac SST	NHFMADPNA <sup>100</sup>	KDMIH <sup>137</sup>	QVQNLAE <sup>188</sup>	ILMPPPG <sup>214</sup>	GMLECVLDLYP <sup>285</sup>	GTFDL <sup>330</sup>	WGYVG <sup>376</sup>	WASVQN <sup>394</sup>
As SST	YHFMGDPNA <sup>100</sup>	KDMIH <sup>137</sup>	QVQNLAE <sup>188</sup>	ILMPPPG <sup>214</sup>	GMLECVLDLYP <sup>285</sup>	GTFDL <sup>330</sup>	WGYVG <sup>376</sup>	WANVLN <sup>394</sup>
Lp SST	KHYMNDPNG <sup>129</sup>	KDLVN <sup>165</sup>	QVQCLAV <sup>216</sup>	ILFPPPG <sup>242</sup>	GMYECLDIYP <sup>314</sup>	GWFDA <sup>354</sup>	WAFVG <sup>400</sup>	WASLMS <sup>418</sup>
Ht SST	KNFISDPDG <sup>111</sup>	KDMIN <sup>147</sup>	QVQCLAY <sup>198</sup>	VLLPPPG <sup>224</sup>	GMWECVDLYP <sup>293</sup>	GSYDI <sup>334</sup>	WGYVG <sup>385</sup>	WANILN <sup>398</sup>
Ci SST	KNFISDPDG <sup>123</sup>	RDMIN <sup>159</sup>	QLQCLAY <sup>210</sup>	ILFPPPG <sup>236</sup>	GMWECVDLYP <sup>305</sup>	GTFDP <sup>346</sup>	WGYVG <sup>392</sup>	WANILN <sup>410</sup>
Ac Inv	KNWMNDPNG <sup>167</sup>	RDLVH <sup>203</sup>	QVQNLAV <sup>254</sup>	ILVPPPG <sup>280</sup>	GMWECVDFYP <sup>350</sup>	GTYPD <sup>396</sup>	WSWIG <sup>442</sup>	WASLQG <sup>460</sup>
Hv Inv	KNWMNDPNG <sup>140</sup>	RDLR <sup>177</sup>	QVQCLAF <sup>228</sup>	VMYPPPG <sup>255</sup>	GMWECIDLYP <sup>324</sup>	GRYDA <sup>371</sup>	WGWVG <sup>417</sup>	WASLQS <sup>335</sup>
Ao Inv	KNWMNDPNG <sup>135</sup>	KDLS <sup>171</sup>	QVQNLAV <sup>222</sup>	ILVPPPG <sup>249</sup>	GMWECIDFYP <sup>319</sup>	GTYPD <sup>364</sup>	WGWIG <sup>410</sup>	WASLQG <sup>428</sup>
Zm Inv	KNWMNDPNG <sup>142</sup>	RDLH <sup>178</sup>	QVQNLAE <sup>230</sup>	VLVPPPG <sup>256</sup>	GMWECVDFYP <sup>328</sup>	GTYPD <sup>376</sup>	WGWVG <sup>422</sup>	WASVQS <sup>440</sup>
Os Inv	NNWMNDPNG <sup>131</sup>	RDLIH <sup>167</sup>	QVQNLAE <sup>218</sup>	VLVPPPG <sup>244</sup>	GMWECVDLYP <sup>314</sup>	GTYDG <sup>358</sup>	WGWIG <sup>404</sup>	WASLQS <sup>422</sup>
Ci Inv	KNWMNDPNG <sup>141</sup>	KDLIN <sup>177</sup>	QVQNLAY <sup>228</sup>	VLVPPPG <sup>254</sup>	GMWECVDFYP <sup>322</sup>	GTYDA <sup>363</sup>	WSWIK <sup>409</sup>	WASLMG <sup>427</sup>
At Inv	KNWMNDPNG <sup>37</sup>	KDLIH <sup>73</sup>	QVQNLAY <sup>124</sup>	VLVPPPG <sup>150</sup>	GMWECVDFYP <sup>218</sup>	GTYDD <sup>359</sup>	WGWIG <sup>307</sup>	WASVQG <sup>325</sup>
Vv Inv	KNWMNDPNG <sup>139</sup>	KDLIE <sup>186</sup>	QVQNLAY <sup>237</sup>	VLVPPPG <sup>263</sup>	GMWECVDLYP <sup>331</sup>	GTYSI <sup>372</sup>	WGWIG <sup>418</sup>	WASVQS <sup>436</sup>

**Fig 2.** Alignment of the nine selected sites of 1-SSTs and vacuolar invertases. Abbreviations as in figure 1.





**Fig 3.** Model of *Festuca* 1-SST showing the positions of conserved active site motifs (above) and of the amino acids chosen for mutagenesis (below). Sites are designated A, B to X.

**Table 2.** Overview of the selected sites

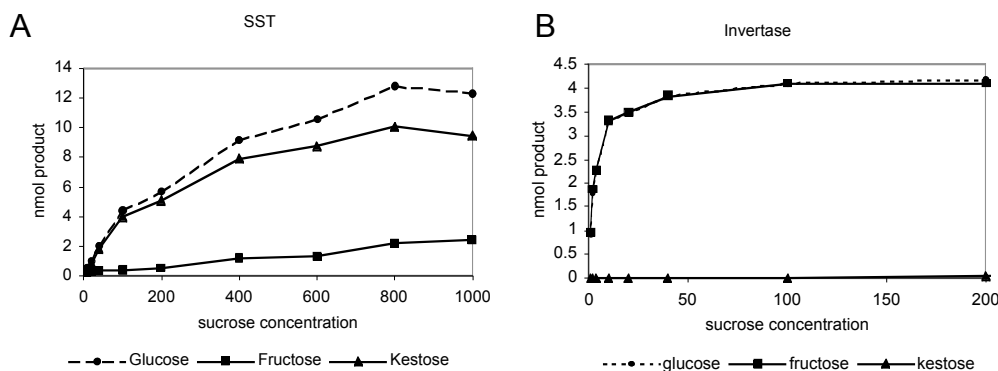
Site	FaSST	AcINV
<b>A</b>	Y133W	W161Y
<b>B</b>	M173L	L201M
<b>C</b>	C203N	N251C
<b>D</b>	Y248V	V276Y
<b>E</b>	Y317W	W343Y
<b>F</b>	L322F	F348L
<b>G</b>	Y408W	W440Y
<b>H</b>	N425S	S457N
<b>X</b>	F362Y	Y394F

#### 4.4.3. Functional characterization of wild-type and mutagenized enzymes expressed in *Pichia pastoris*

Studying structure function relationships of FTs and invertases demands an appropriate expression system. The expression of these enzymes in the yeast *Pichia pastoris* has been shown to be ideal, since this yeast is devoid of sucrose metabolizing enzymes such as invertases (Lüscher et al., 2000). For the mutational analysis we chose *Allium cepa* invertase (acINV) and *Festuca arundinacea* 1-SST (faSST), two enzymes that were known to be very efficiently expressed in *Pichia* (Lüscher et al., 2000; acINV by T. Ritsema). The amino acids at the nine selected sites of acINV were mutated to the

corresponding amino acids in faSST and *vice versa* (Fig. 3, Table 2). For both enzymes these different mutations were analyzed separately.

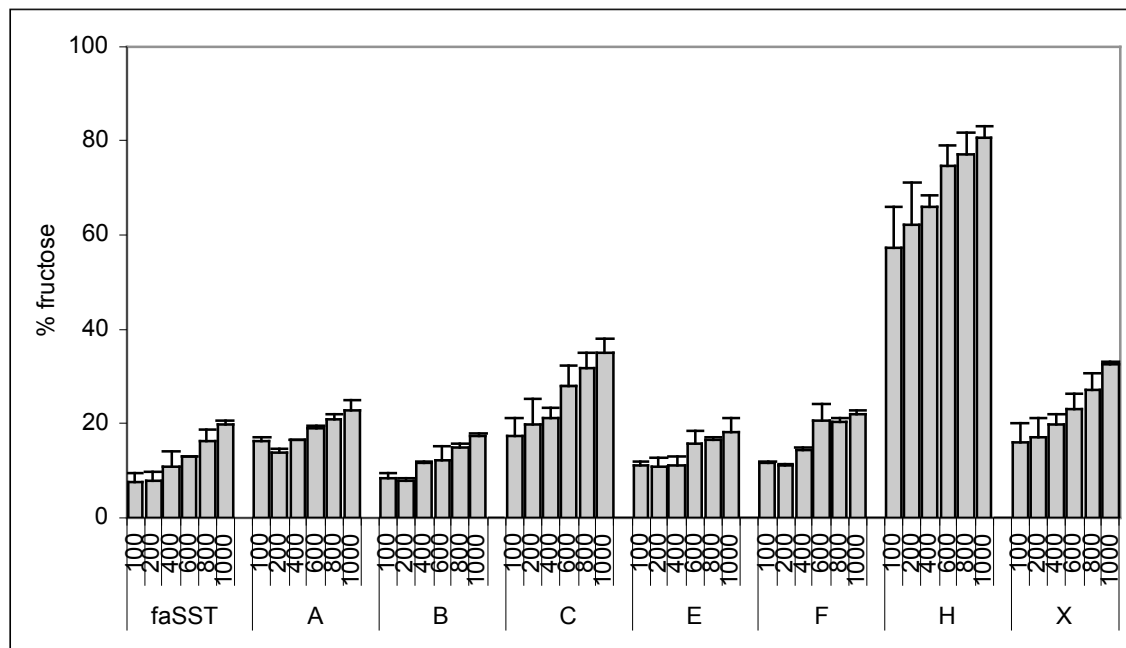
Initially recombinant wild-type faSST and acINV were functionally characterized in order to subsequently detect possible activity shifts upon introducing the mutations. Invertases are saturable with sucrose and have  $K_m$ -values from 2-20 mM. In contrast, fructosyltransferases do not show Michaelis-Menten kinetics and are essentially non saturable, the  $K_m$  has to be estimated (Ritsema et al., 2003; Van den Ende et al., 1996). It seems that SSTs need a higher sucrose concentration than invertases for proper activity. With increasing concentrations of sucrose, the recombinant faSST produced increasing amounts of glucose and 1-kestose besides small amount of fructose (Fig. 4A). The hydrolase activity was relatively low at all offered sucrose concentrations as compared to the polymerase activity. Saturation appeared only to be reached at sucrose concentrations  $\geq 800$  mM. In contrast, recombinant acINV reached its saturation already at about 20 mM sucrose (Fig. 4B). At sucrose concentrations of  $\geq 100$  mM, a distinct but very small amount of 1-kestose was found. In summary, faSST produces mainly 1-kestose and glucose, whereas acINV acts almost purely as a hydrolase. The differences in the saturation characteristics for sucrose of the two enzymes, and their relatively low side activities, namely hydrolase activity in the case of faSST, and polymerase activity in the case of acINV, are the ideal basis for analyzing possible shifts in enzymatic specificity upon mutational changes.



**Fig 4.** Characterization of recombinant faSST (A) and acINV (B). Enzyme preparations were incubated with increasing concentrations of sucrose (27°C, 20'). Product formation (nmol glucose, fructose, 1-kestose) was quantified on HPAEC-PAD.

#### 4.4.4. Characterization of SST-mutants

Like the wild-type enzymes, genes encoding mutated enzymes were expressed in the yeast *Pichia pastoris*. Enzyme activity was assayed with sucrose. The faSST mutants at sites D and G were not active. At site D, tyrosine<sub>248</sub> was changed to valine (Table 2), representing a change from an aromatic amino acid with an OH-group to a hydrophobic amino acid. The site is located next to a highly conserved proline-triplet, that probably forms a turn in the tertiary structure (Fig. 2). In the inactive faSST mutant at site G, tyrosine<sub>408</sub> was changed to tryptophan, which is also an aromatic amino acid but a much bigger one, that might disturb the protein structure.

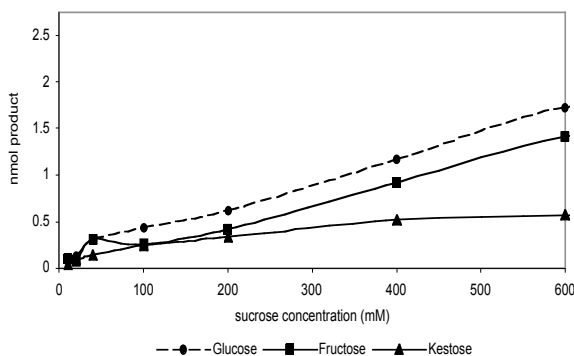


**Fig 5.** Relative hydrolytic activity of wild-type and mutated recombinant SSTs. The active faSST mutants at sites A, B, C, E, F, H and X (Table 2 gives an overview) were incubated with different concentrations of sucrose (sucrose concentrations are indicated in mmol on the x-axis). Relative activities of polymerization and hydrolysis of sucrose were determined, taking 1-kestose production as a measure for polymerization and fructose production as a measure for hydrolysis. The sum of polymerizing and hydrolyzing activities was set to be 100%, and % hydrolase activity is shown. Standard deviations are indicated and are calculated from two independent induction experiments.

All the other single amino acid mutations resulted in active recombinant proteins. These active faSST mutants were tested by incubation with different concentrations of sucrose (Fig. 5). At site A, the amino acid tyrosine<sub>133</sub> of faSST was changed to tryptophan, as occurring in all known vacuolar invertases. The aligned SSTs carry a tyrosine or a phenylalanine at this site. Site A is in the vicinity of the highly conserved motif (N/S)DPNG. The mutant revealed no change in relative polymerase (80-90%) or hydrolase (10-20%) activities as compared to the recombinant wild-type faSST upon incubation with different concentrations of sucrose (Fig. 5). At site B, methionine<sub>173</sub> of faSST was replaced by leucine which is hydrophobic as well. The mutation at site E is like the one at site A, a change of a tyrosine<sub>317</sub> to tryptophan, and for the mutation at site F, leucine<sub>322</sub> which is aliphatic and apolar, was changed to the also apolar but aromatic phenylalanine. The mutations at sites A, B, E and F had no effect on faSST specificity as compared to the wild-type form.

The mutants at sites C and X in faSST had almost doubled relative hydrolytic activity in comparison to wild type faSST. I.e. fructose production doubled with respect to all sucrose concentrations offered (Fig. 5). At site C, the cysteine<sub>203</sub> of faSST was changed to asparagine, as occurring in all invertases of the alignment except for barley invertase (Fig. 2). This alteration can cause a loss of a disulfide bond. The mutant at site X also showed a doubling of the relative hydrolytic activity in comparison to wild-type faSST. The phenylalanine<sub>362</sub> in faSST was mutated to the omnipresent tyrosine of invertases in the corresponding site. The mutation represents an alteration from hydrophobic aromatic to polar aromatic.

In comparison to wild type faSST, the mutant at site H, where asparagine<sub>425</sub> was changed to serine, had almost exchanged ratios of hydrolysis *versus* polymerization. The enzymes relative hydrolytic activity was approximately 80%, whereas its relative polymerizing activity was reduced to approximately 20% (Fig. 5). Although the faSST carrying the mutation at site H was mainly hydrolytically active, it did not become a typical invertase. Its capacity to synthesize 1-kestose was still too high, and it was not saturated at low sucrose concentrations such as wild type acINV (Fig. 6, compare to Fig. 4).



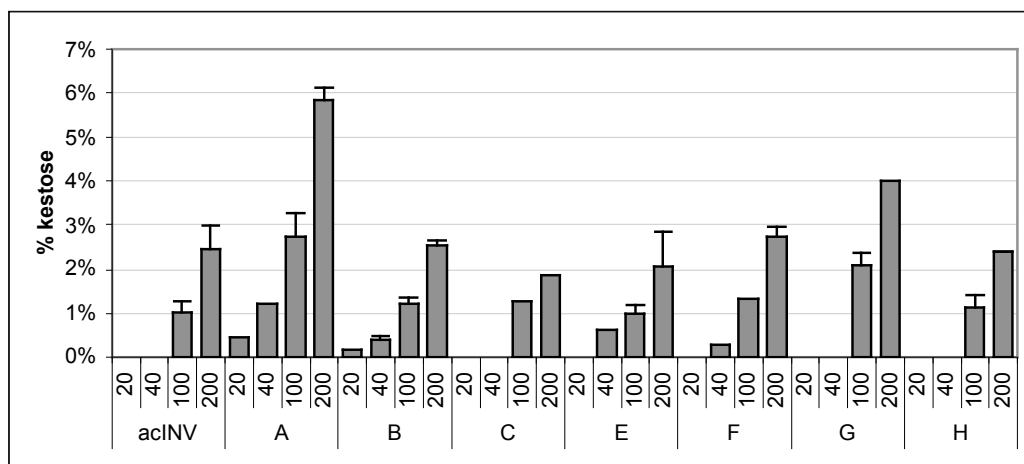
**Fig 6.** Characterization of the faSST mutant at site H. Enzyme preparations were incubated with increasing concentrations of sucrose (27°C, 20'). Product formation (nmol glucose, fructose, 1-kestose) was quantified on HPAEC-PAD.

#### 4.4.5. Characterization of invertase-mutants

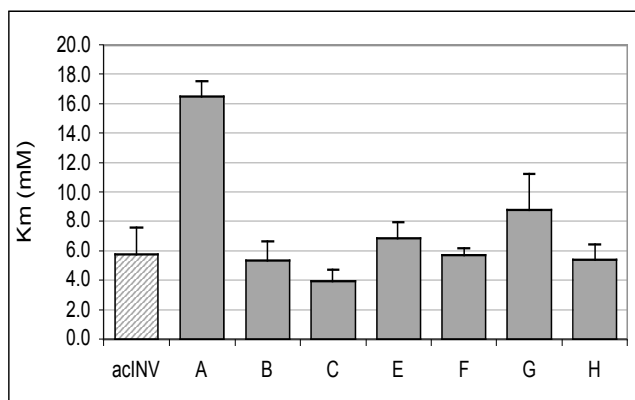
Genes encoding mutated onion invertase (acINV) were expressed in the yeast *Pichia pastoris* and enzymatic activity was assayed with sucrose similar to the wild-type enzyme. The acINV mutants at site D and X were not active. At site D, valine<sub>276</sub> was changed to tyrosine. Like in faSST carrying mutation D, the site for mutagenesis is located next to a highly conserved proline-triplet, probably representing a turn in the 3D-structure. At site X, tyrosine<sub>394</sub> was replaced in acINV with phenylalanine. This looks a relatively small change in polarity only, keeping the aromatic ring. Nevertheless, acINV carrying the mutation at site X was inactive, and the faSST mutant at site X showed doubled relative hydrolytic activity.

All other single mutants of acINV were active. As before, the enzyme preparations of the mutants were analyzed with different concentrations of sucrose (Fig. 7) and the relative activities of hydrolysis *versus* polymerization were determined. Furthermore the  $K_m$  for sucrose was evaluated (Fig. 8). AcINV mutated at sites B, C, E, F or H showed the same biochemical properties as the wild-type invertase, with respect to kestose production and  $K_m$ -values. At site B, leucine<sub>201</sub> was replaced with methionine, both molecules are hydrophobic. At site C, asparagine<sub>251</sub> was changed to cysteine. The change at site E is like at site A, a change from tryptophan<sub>343</sub> to tyrosine, but such as the mutation at site E in faSST, showing no change in enzymatic specificity. In acINV

carrying the mutation at site F, the apolar character of phenylalanine<sub>348</sub> was unchanged, but the aromatic character was lost due to the mutation to leucine. For the acINV mutant at site H, that also showed unchanged enzymatic characteristics, serine<sub>457</sub> was mutated to the chemically more reactive asparagine.



**Fig 7.** Relative polymerizing activity of wild-type and mutated recombinant invertase. The active acINV mutants at sites A, B, C, E, F, G and H (Table 2 gives an overview) were incubated with different concentrations of sucrose (sucrose concentrations are indicated in mmol on the x-axis). Relative activities of polymerization and hydrolysis of sucrose were determined, taking 1-kestose production as a measure for polymerization and fructose production as a measure for hydrolysis. The sum of polymerizing and hydrolyzing activities was set to be 100%, and % polymerase activity is shown. Standard deviations are indicated and are calculated from two independent induction experiments with two assays per sucrose concentration.



**Fig 8.** Km-values for sucrose of invertase mutants. Onion invertase and the mutants were assayed with increasing concentrations of sucrose. The Michaelis-menten konstant ( $K_m$ ) was calculated using Lineweaver-Burk-plots.

The invertase mutated at sites A or G, showed an increased kestose production as compared to recombinant wild-type acINV (Fig. 7). Also the  $K_m$ -value for sucrose was significantly increased (Fig. 8). Site A is close to the highly conserved motif (N/S)DPNG. The conserved tryptophan in invertases at this site was mutated to tyrosine. Amazingly, the corresponding mutation in faSST had no, or only little effect. Like the mutations at site A and E, the mutation at site G represents a replacement of tryptophan<sub>440</sub> with tyrosine. This mutation in invertase led to an activity shift towards more polymerizing activity whilst in the case of faSST it led to inactivity.

In summary, SST mutants at sites C, H and X showed an increased relative hydrolytic activity and invertase mutants at sites A and G showed increased  $K_m$ -values and increased fructosyltransferase activity, demonstrating the importance of amino acids outside highly conserved motifs for the enzymatic reaction.

## 4.5. Discussion

For GH family 32, where plant FTs and vacuolar invertases belong to, the acidic amino acids (indicated in bold) of three highly conserved motifs (N/S)**DPNG**, **RDP** and **EC** are proposed as active site residues (Pons et al., 2000; Ozimek et al., 2004; Verhaest et al., 2005). Recently the 3D-structures of three enzymes of this family were resolved: the invertase from the bacterium *Thermotoga maritima* (Alberto et al., 2004), the exo-inulinase from *Aspergillus awamori* (Nagem et al., 2004) and the fructan-exohydrolase (FEH) from chicory (Verhaest et al., 2005). Each structure shows a five bladed  $\beta$ -propellers with a deep negatively charged central pocket, representing the active site, and a  $\beta$ -sandwich. The three highly conserved motifs flank the central pocket, and can be brought in connection with the general reaction mechanism for the cleavage of glycosidic bonds. Nevertheless, how enzyme specificity is regulated is unknown. Despite the close molecular and biochemical relationships of vacuolar invertases and SSTs, and the availability of crystal structures, the question what structural features determine the hydrolyzing or polymerizing character of a distinct enzymes, remains unanswered.

In order to detect the amino acids in FTs and vacuolar invertases which are determining enzyme specificity, we performed a targeted mutational analysis. It was based on sequence comparisons between vacuolar invertases and SSTs. Upon a search in sequence alignments for amino acids correlating with either invertase or SST activities, nine amino acids dispersed along the sequence which fulfilled these selection criteria were identified. Three of these nine sites turned out to contain tryptophan in all aligned invertases, whilst at the corresponding site SST's contain either tyrosine or phenylalanine at site A, tyrosine, leucine or tryptophan at site E and tyrosine, cysteine or phenylalanine at site G. Site A and site E flank the highly conserved motifs (N/S)**DPNG** and **EC**, respectively. Thus, the selection pressure to preserve tryptophan seems to be much higher in vacuolar invertases than in FTs, where more amino acid variation is found. Nevertheless also SSTs generally seem to keep the aromatic nature of the amino acids at



the above described sites. Maybe the replacement of the highly conserved tryptophans of invertases was a step in the evolution from vacuolar invertases towards FTs.

Interestingly, mutants at sites A and G in acINV, that showed increased kestose production and  $K_m$ -values, were mutations of the highly conserved tryptophan to tyrosine. In faSST the mutation at site A, which changed the tyrosine to the larger aromatic molecule tryptophan, had no effect on enzyme specificity. The amino acid corresponding to site A was furthermore analyzed in onion 6G-FFT (Ritsema et al., 2005). Like in faSST, there is a tyrosine present at the corresponding site of 6G-FFT which was mutated to tryptophan. Corresponding to the result obtained for the faSST mutant at site A, also mutated onion 6G-FFT showed no changes in enzyme specificity. Whereas the mutant at site G of acINV showed an increased kestose production and an increased  $K_m$ -value, the faSST mutated at site G was inactive. The two mutations leading to increased  $K_m$ -values in invertase, at site A and at site G, also showed increased production of 1-kestose. Possibly the capacity to synthesize 1-kestose is linked to an increase in  $K_m$ . If SSTs evolved from vacuolar invertases one evolutionary step could be the increase in  $K_m$  for sucrose. A possible function of this biochemical feature could be to prevent fructan synthesis if sucrose concentrations are low and sucrose is needed for other physiological processes.

The mutations affecting SST activity towards increased relative hydrolytic activity were mutations at sites C, H and X. Here the mutation at site X involved aromatic amino acids. Phenylalanine was changed to tyrosine, the amino acid that is present in all invertases analyzed by the alignment. In general, the conservation of distinct amino acids in invertases seems to be much higher than in SSTs. AcINV mutated at site X was inactive. In summary, the majority of the sites we found to affect hydrolyzing activities *versus* polymerizing activities, turned out to be of aromatic character. In the literature mainly aromatic amino acids are discussed to have affinity to sugar molecules e.g. by constituting a channel for transport of long chain sugars across membranes in the maltoporines; the maltoporin appears to be passive while the sugar glides screwlike along an aromatic lane (Dutzler et al., 2002).

Whereas in the invertase only amino acid substitutions altering aromatic residues changed enzyme specificity, in SST also mutations at other sites, namely C and H, led to activity shifts. At site C the amino acid cysteine occurs predominantly in SSTs. An exception are the SSTs from *Allium cepa* and *Allium sativum*, carrying an asparagine at this site like the invertases compared, except the *Hordeum vulgare* invertase. A mutation at site C in faSST led to a doubling of the hydrolytic activity relative to transferase activity in comparison to wild-type faSST. In contrast, the acINV carrying the mutation at site C had unchanged enzymatic properties. Cysteine has the potential to form disulfide bonds that can severely influence the tertiary structure of proteins. It is unclear if the tertiary structure was affected and led to a change in enzyme specificity in the faSST mutated at site C, or if the mutation of the cysteine to the chemically more reactive asparagine was the cause for the doubling in relative hydrolase activity. None of the 3D-structures within the GH32 family indicated disulfide bonds.

The alignment shows that SSTs predominantly carry asparagines at site H with two exceptions, *Allium cepa* SST and *Lolium perenne* SST, where a serine is present. The alignment revealed always a serine in the corresponding site of vacuolar invertases. Both, serine and asparagine are polar amino acids, but whereas serine can only interact with other amino acids or water molecules *via* its hydroxyl-group, asparagine is capable of undergoing reactions with either their carbonyl-group or the amino-group. The mutant at site H of faSST showed increased relative hydrolyzing activity of sucrose. Whereas wild-type faSST guided 80% of its total activity into the polymerization of sucrose to 1-kestose, the mutant was mainly hydrolytically active. The relative hydrolyzing activity of the mutant was 80%. Nevertheless, the faSST mutant at site H did not become a typical invertase, since it synthesized more 1-kestose than wild type invertase did, and it was essentially not saturable in incubations with sucrose. No alteration of enzyme specificity was detected for the acINV mutant at site H.

Mutations at site D led to inactivity of both, acINV and faSST. Most probably the activity was lost due to a disturbance of the tertiary structure. The site is located next to a highly conserved proline-triplet. The grouping of prolines in the amino acid sequence often leads to turns or loops. This is also seen in the 3D-structures (Alberto et al., 2004). Already

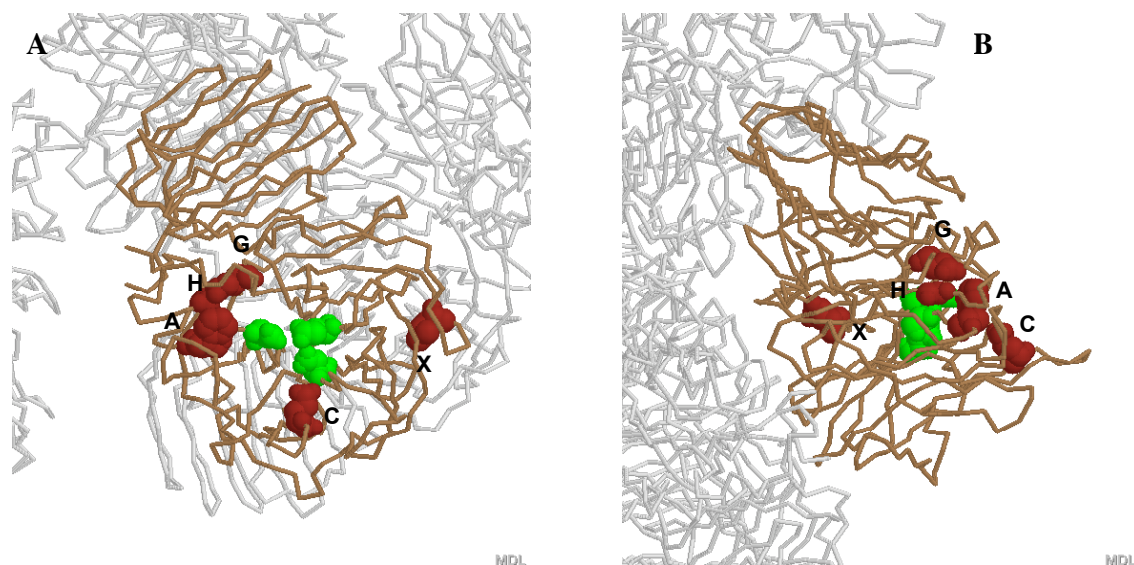
slight disturbance of the vicinity of this highly conserved area might be a reason for inactivity of our constructs.

For plant FTs and vacuolar invertases no crystal structure is yet available. The data obtained in this work were theoretically analyzed using the 3D-structure of the invertase from the bacterium *Thermotoga maritima*. This bacterial invertase was chosen for the interpretation of the data, since like onion invertase and *Festuca* 1-SST it is a sucrose metabolizing enzyme. The exo-inulinase from *Aspergillus awamori* and the FEH from chicory use inulin.

Based on an alignment of *Thermotoga maritima* invertase, onion invertase and *Festuca* 1-SST, the probable positions of the sites A, B, C, D, E, F, G, H and X could be localized in the sequence of *Thermotoga maritima* invertase. The sites are all located on the  $\beta$ -propeller domain in the apparent crystal structure, which carries the active site (data not shown). Usually vacuolar invertases and FTs consist of two subunits, a large and a small one. The  $\beta$ -propeller domain probably represents the large subunit that has been shown to determine enzyme specificity in barley 6-SFT and *Festuca* 1-SST (Altenbach et al., 2004). The fact, that the positions of the amino acids correlating either with invertase or with SST activity can be assigned to amino acids on the  $\beta$ -propeller domain, strengthens the argument that these amino acids could influence enzyme specificity.

It is probable that enzyme specificity of invertases and FTs is also depending on the N-glycosylation. This possibility is currently discussed and experimentally investigated (Verhaest et al., 2005; Le Roi et al., Fructan 2004). The 3D-structure of chicory FEH shows a  $\beta$ -propeller with a  $\beta$ -sandwich attached to it. Verhaest and co-workers could show that the cavity between the two domains forms a cleft, emerging from the active site, which is believed to be the inulin-binding site. This idea is supported by the presence of four glycerol molecules in this cleft. The cleft is also present in the structure of the invertase from *Thermotoga maritima*, but the groove is occluded near the active site. The role of the cleft present in chicory FEH was investigated *via* the introduction of an N-glycosylation site within the cleft (Le Roi et al., Fructan 2004). This glycosylation site is normally absent in FEHs, but present in invertases. The recombinant

glycosylated protein showed a strongly reduced activity with inulin. Thus, differences in glycosylation might influence substrate binding and therefore have an effect on enzyme specificity. None of our mutations (A to X) affected a glycosylation site.



**Fig. 9** *Thermotoga maritima* invertase (Alberto et al., 2004). (A) View from the top into the active site. Active site residues (the aspartates of the motifs (N/S)DPNG and RDP, and the glutamate of the EC- motif) are indicated in green. Amino acids (at sites A, C, G, H and X) that influenced hydrolysis *versus* polymerization in onion invertase and *Festuca* 1-SST are indicated in red. (B) Side-view illustrating amino acid substitutions that led to a change in enzymatic specificity. They are located on the rim of the central pocket.

The assigned localization of the nine sites in the 3D-structure of *Thermotoga maritima* invertase revealed, that those amino acids that influenced hydrolysis *versus* polymerization, are located at the rim of the central pocket. They correspond to sites A and G in acINV and to sites C and H in faSST. Being located opposite the entrance of the central pocket, site X is an exception in this respect. Possibly the sites A, C, G, and H that are located at the rim of the active site, influence substrate recognition and/or guidance of the sugar substrate to the active site. Molecules located on this rim could hinder or facilitate the entry of substrates and thereby have an influence on substrate specificity.

Pons and coworkers used a sequence-structure compatibility search for the theoretical elucidation of sites that influence enzyme activity and specificity in different glycoside hydrolase families (Pons et al., 2004). They speculated that positions far away from the active site are involved in fructosyltransfer reactions as well as in the hydrolysis of long-chain glycans while positions close to the active site are important for the orientation of substrates and the hydrolysis of short glycans. These theoretical data are in accordance with our mutagenesis data with invertase and SST since both enzymes cleave a short glycan (sucrose) and transfer the fructosyl units either to water or another sucrose, respectively. Thus, the mutations of amino acids that are located close to the active site (A, C, G, and H) influence relative hydrolase versus transferase activities of a short glycan, namely sucrose.

The three conserved motifs (N/S)DPNG, RDP and EC could be brought in connection with the general mechanism for cleavage of glycosidic bonds within GH32. The present work reveals amino acids located outside these highly conserved motifs that influence enzyme specificity. The balance between polymerization and breakdown reactions by invertases and SSTs could separately be modulated *via* directed amino acid substitutions. We therefore speculate that differences in the amino acid sequence in combination with differences in glycosylation influence substrate recognition and/or binding and therefore have an effect on enzyme specificity.

It is unlikely that one single mutation is sufficient to change an invertase to an SST and *vice versa*. In order to get further insight into what components are important in polymerization and/or hydrolyzation using sucrose as a substrate, SST and invertase mutants carrying multiple mutations have to be investigated.

## Chapter 5

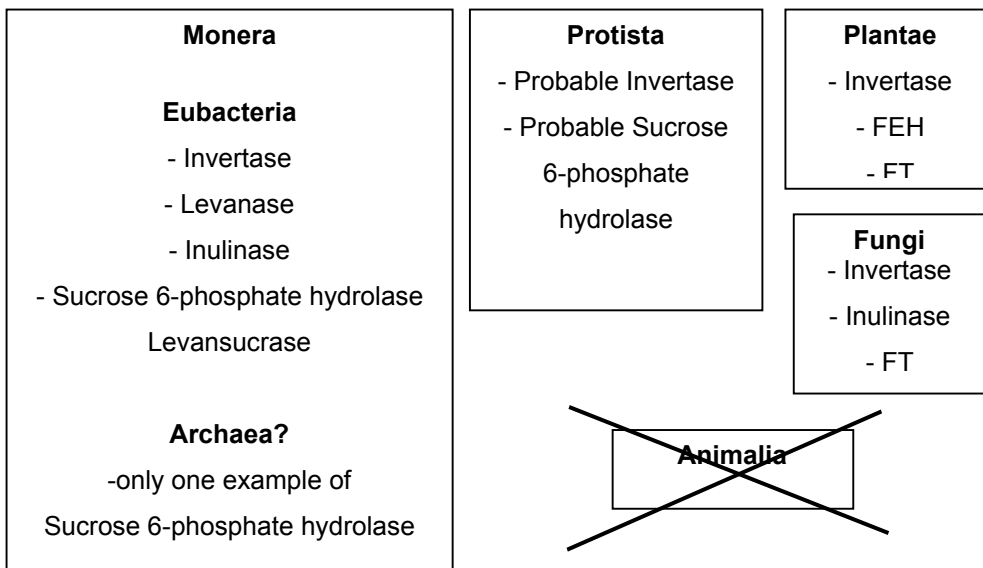
### 5. General Discussion

#### 5.1. Initial questions and experimental approach

The main goal of my thesis was to find structural components (motifs) important for the catalytic function and specificity of plant FTs and vacuolar invertases. Comparisons of the deduced primary amino acid sequences of plant FTs and vacuolar invertases, as well as related enzymes from fungi and bacteria, were the basis for the selection of potentially interesting sites or motifs. We used domain swaps and site directed mutagenesis, followed by expression of the resulting constructs in the yeast *Pichia pastoris*, to elucidate the relative importance of these sites or motifs for enzymatic function.

## 5. 2. “Acid invertase-like” enzymes

Utilization of sucrose as a source of carbon and energy depends on its cleavage into hexoses. Sucrose can be hydrolyzed to its components glucose and fructose by the enzyme invertase. In plants, invertases are ubiquitous. They occur as acid invertases (vacuolar invertases and cell-wall invertases) and alkaline (or neutral) invertases. If the protein sequence of any acid plant invertase is “blasted” against sequences of proteins from the kingdom of bacteria, the highest similarities are detected with bacterial invertases, levanases, inulinases, sucrose 6-phosphate hydrolases and levansucrases (Fig. 1). Similarly, “blasting” of an invertase sequence against proteins from the fungal kingdom, retrieves the sequences of invertases, inulinases, and of fructosyltransferases (Heyer and Wendenburg; 2001). If the protein sequence of a plant invertase is “blasted” against sequences of plant proteins, the first sequences retrieved correspond to invertases, FEHs and FTs. Interestingly, there are no “hits” when any invertase is “blasted” against all available sequences of animal proteins. Animals hydrolyze sucrose with the enzyme sucrase, a structurally totally unrelated enzyme. There are five “hits” when an invertase is blasted against sequences of proteins from the kingdom of Protista (e.g. *Leishmania*), and only one “hit” against sequences of Archaea proteins (*Haloarcula marismortui*).



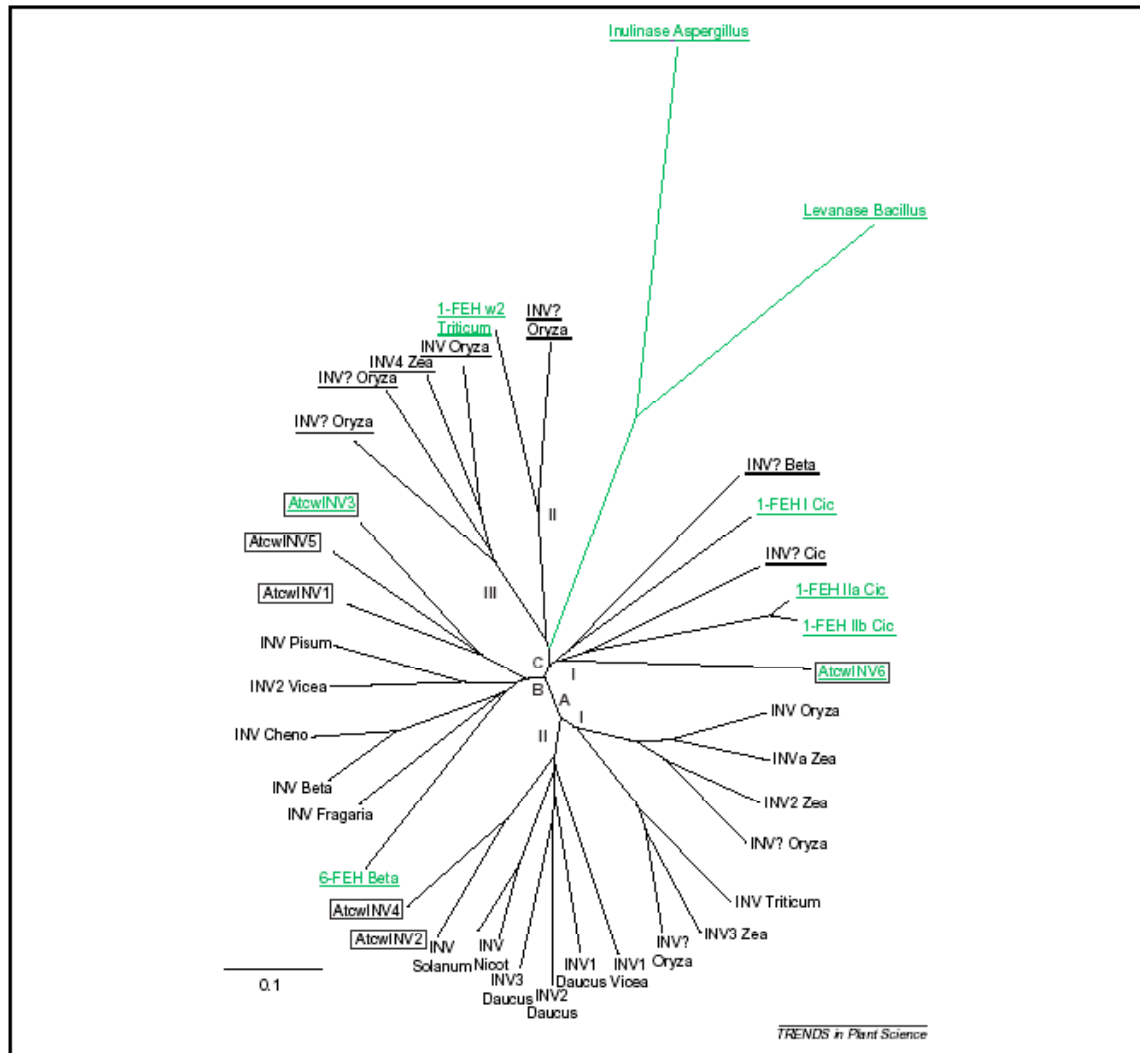
**Fig. 1** Kingdoms harboring “acid invertase-like” enzymes.

Plants contain an additional type of invertase, namely neutral/alkaline invertase. This enzyme shares no homology in its primary amino acid sequence with the acid invertase. Interestingly only neutral invertases and no acid invertases are reported for blue algae (cyanobacteria) such as for example *Anabaena variabilis* (Schilling and Ehrnsperger; 1985; Porchia et al., 1999). There are no homologues of neutral invertases in any other kingdom.

In summary, the class of “acid invertase-like” enzymes is predominantly found in the kingdoms of bacteria, fungi and plants. Their abundance in these only distantly related organisms implies an extremely large protein family. Thus the phylogenetic tree of plant acid invertases, FTs and FEHs, which is shown in chapter 4 (Fig. 1), represents only a very small branch of a huge tree of “acid invertase-like” enzymes. An example of an even smaller branch is provided by an unrooted tree of plant cell-wall invertases and FEHs (Fig. 2; Van den Ende et al., 2004). Although plant FEHs show no invertase activity, their amino acid sequences are highly homologous especially to cell-wall type invertases (Van den Ende et al., 2002). For example, the sugar beet 6-FEH does not cluster with the 1-FEHs from chicory plants in the tree, but appears in a different subgroup that also contains invertases from *Arabidopsis thaliana* (AtcwINV1, AtcwINV3 and AtcwINV5). AtcwINV6 groups together with FEHs from fructan plants in the phylogenetic tree. It was recently demonstrated that AtcwINV3 and AtcwINV6 are not invertases but are real FEHs with different substrate specificities. By contrast, AtcwINV1 was found to be a typical invertase (De Coninck et al., 2005). The tree illustrates the close relatedness of plant cell-wall invertases and FEHs.

Two additional “acid invertase-like” enzymes are included in this unrooted tree which are named microbial FEHs (Van den Ende et al., 2004): from bacterial origin, the levanase from *Bacillus subtilis* (6-FEH), and from fungal origin, the exo-inulinase from *Aspergillus awamori* (1-FEH). These enzymes from bacteria or fungi catalyze almost the same reaction as the plant enzymes but are located far away in the phylogenetic tree. The illustration of the inulinase from *Aspergillus awamori* and the levanase from *Bacillus subtilis* in the tree nicely shows that functionally closely related enzymes are widely dispersed on a huge tree of “acid invertase-like” enzymes (Fig. 2).





**Fig 2.** (taken from Van den Ende et al., 2004): Phylogenetic tree of plant cell wall invertases and FEHs. For comparison, two microbial FEHs are included as outliers (green branches). FEHs are indicated in green. Enzymes that have a low iso-electric point are underlined. The six Arabidopsis sequences (AtCWINV1–AtCWINV6) are boxed. For a detailed list of the Accession numbers, see <http://www.kuleuven.ac.be/bio/dev/nederlands/cwtree.htm>. The cell wall-type glycosyl hydrolases are tentatively divided into three major groups A–C. Group A is further separated into two subgroups I (monocots) and II (dicots). Group C is separated into three subgroups I (dicots), II (monocots) and III (monocots). The phylogenetic relationships were analyzed using ClustalW (<http://www.ebi.ac.uk/clustalw/>) and TREEVIEW [43]. The scale bar indicates a distance value of 0.1. Abbreviations: FEHs, fructan exohydrolases; INV, cell wall invertase; INV?, putative cell wall invertase (functionality not determined).

For each of the three distantly related kingdoms that harbor “acid invertase-like” proteins (bacteria, fungi and plants) crystal structures became available recently: (i) the invertase from the bacterium *Thermotoga maritima* (Alberto et al., 2004), (ii) the exo-inulinase from the fungus *Aspergillus awamori* (Nagem et al., 2004) and (iii), the fructan-exohydrolase (FEH) from chicory (Verhaest et al., 2005). All structures show a five-bladed  $\beta$ -propeller with a deep negatively charged central pocket and a  $\beta$ -sandwich attached to it (for details see chapter 1.6.). Thus there is a large family of “acid invertase-like hydrolases” dispersed along different kingdoms of organisms, with almost identical three-dimensional structures. Through a superposition of the structures, it was observed that the active site is located in the  $\beta$ -propeller domain. It seems to be a characteristic that the length of the proteins is conserved. The  $\beta$ -sandwich appears to be necessary for a functional enzyme, although it is distant from the active site. The N-terminal  $\beta$ -propeller corresponds to the N-terminal large subunit, and the C-terminal  $\beta$ -sandwich module to the C-terminal small subunit found in plant vacuolar invertases and FTs, where it usually consists of the C-terminal third of the protein.

Our results provide further information with respect to the function of the two subunits: The analysis of chimeras between *Festuca* 1-SST and barley 6-SFT (Chapter 2) showed that the product forming activity was entirely determined by the large N-terminal subunit. This agrees well with the fact that the active site is located on the  $\beta$ -propeller in all crystal structures elucidated so far. If only the large subunit of *Festuca* 1-SST was expressed in *Pichia*, no FT activity could be detected. The amount of the recombinant protein found in the *Pichia* culture filtrate was very low, possibly because of incorrect targeting in the yeast cells or because of degradation by *Pichia* proteases. The small subunit might thus have an effect on protein folding, proper post-translational processing, cellular targeting or on the control of enzyme activity, but it is not involved in determining enzyme specificity.

### 5.3. Enzyme specificity of “acid invertase-like” enzymes

Enzyme activities are manifold among “acid invertase-like” enzymes. They can basically be subdivided into fructosylhydrolases and fructosyltransferases. According to our view, the catalytic specificity of these enzymes basically involves an active site for the fructosyl donor and an active site for the fructosyl acceptor.

The simplest reaction is catalyzed by invertases. They initially bind the fructosyl moiety of sucrose (donor) and, in a second step, release it and transfer it to water (acceptor). 1-SSTs also initially cleave the bond between the glucose and fructose moiety of sucrose and bind the fructosyl residue, but then transfer it to another sucrose (acceptor). In contrast to invertases, 1-SSTs must therefore harbor a binding-site for the fructosyl acceptor sucrose. This can be considered as a first step in the evolution from vacuolar invertases towards FTs. A third enzyme which is also capable of using sucrose as fructosyl donor is 6-SFT. Like invertases, 6-SFTs cleave the bond between glucose and fructose of sucrose, bind the fructosyl moiety, but then transfer it to either sucrose or fructan (forming kestose or bifurcose). Like 1-SSTs, 6-SFTs must therefore have a binding-site for a fructosyl acceptor, but with a different specificity than 1-SSTs. Thus a further step in the evolution of specific SFTs was likely the emergence of a preference for a fructan as fructosyl acceptor. FFTs lost the capacity to use sucrose as fructosyl donor, but instead use a fructan of  $DP \geq 3$  as donor. The fructosyl acceptor can be either sucrose or a fructan. The basic difference of FFTs compared to the previously described enzymes is that the donor-binding site can only accept fructan.

What can be learned from the crystal structures published up to now? Based on the extensive overlap of the active site of the available 3D-structures of “acid invertase-like” enzymes, the fructosyl donor binding site can be relatively well derived, because the exo-inulinase from *Aspergillus awamori* was crystallized in the fructose-bound state. In contrast, the invertase from *Thermotoga maritima* and the FEH from chicory were crystallized in the ligand-free states only. The donor binding site includes the three motifs that were also emerging from biochemical studies, namely the (N/S)DPNG, the RDP and the EC-motif. The reaction scheme in the case of 1-FEH has been interpreted as follows

(Verhaest et al., 2005): a fructan of the inulin type initially binds to the active site, where the glycosidic oxygen of the inulin is protonated by the glutamate of the EC-motif. This step is followed by a nucleophile attack of the aspartate in the (N/S)DPNG motif, forming a covalent fructosyl-intermediate. The third step of the reaction is the hydrolysis of the fructosyl-intermediate releasing fructose and the enzyme in its ligand-free state. The same scheme can be applied to invertases and plant FTs, where instead of inulin, sucrose, 1-kestose or another fructan acts as fructosyl donor and binds to the aspartate of the (N/S)DPNG motif. Thus the fructosyl donor binding step is basically solved. However, it is currently unknown what structures account for donor preferences. Furthermore, it is unknown where the fructosyl acceptor binds and what determines acceptor preferences.

Our results show that small changes in amino acid sequence can be the basis for differences in donor and acceptor preferences.

1. The proteins with mutations of the glutamate of the EC-motif in *Festuca* 1-SST, were unable to use sucrose, but retained the ability to use 1-kestose (Chapter 3). Our results are particularly intriguing, since they indicate a change in the enzyme's catalytic activity caused by one single amino acid substitution.
2. Both, invertases and 1-SSTs use sucrose as fructosyl donor, but differ in their fructosyl acceptor which is water or another sucrose, respectively. In our mutational analysis of nine single amino acid residues in onion invertase and *Festuca* 1-SST, the mutated enzymes revealed changed catalytic specificity, gradually demonstrating the importance of single amino acids on donor and acceptor preferences (Chapter 4).

## 5.4. Outlook

We could show that the large N-terminal subunit entirely determines enzyme specificity in barley 6-SFT and *Festuca* 1-SST. The C-terminal small subunit was shown to have no impact on catalytic specificity, but might play a role in protein folding and stability or the control of enzyme activity. It would be interesting to further study the function of the small subunit by exchanging the subunits of enzymes which are less related than 1-SST and 6-SFT. e.g. by using enzymes with completely different substrate preferences like invertases and FFTs or SSTs and FEHs etc.

Furthermore, the functions of the post-translational cleavage process, if any, remains elusive. FTs which are cleaved in the two subunits *in planta*, are basically uncleaved but nevertheless active if expressed in *Pichia*. Specific plant factors, such as proteolytic enzymes in the plant vacuole might direct the cleavage process of plant FTs; such factors might be absent in *Pichia pastoris*. The expression of plant FTs in *Pichia* provides a “natural” tool for differences in post-translational modifications. Cellular targeting and glycosylation patterns differ in plants and the yeast system. These post-translational differences might have an impact on enzyme specificity and hence explain the differences in the activities between plant purified and recombinant FTs, as seen for barley 6-SFT (Hochstrasser et al., 1998). Studying translational modifications of FTs in *Pichia* might provide important knowledge of structure-function relationships. A promising approach for structure-function elucidations would be a mutational analysis of the potential glycosylation sites present in plant FTs and vacuolar invertases.

Our studies of conserved motifs revealed the importance of the (N/S)DPNG-, the RDP- and the EC-motif in the transfructosylation reaction of plant FTs, and helped to narrow down the region responsible for enzyme specificity. We could show *via* the analysis of chimeric enzyme, that the region responsible for enzyme specificity is located between the (N/S)DPNG motif and the small subunit in barley 6-SFT and *Festuca* 1-SST. More detailed domain exchanges within the large subunit, in conjunction with other FTs such as FFTs and FEHs and in conjunction with site-directed mutagenesis studies of

some of the highly conserved regions in these enzymes should further narrow down the regions important for enzyme specificity.

We could pinpoint the importance of the acidic amino acids of the highly conserved motifs (N/S)DPNG, EC and RDP using a mutational approach. Furthermore we could alter the relative hydrolase and transferase activities of onion invertase and *Festuca* 1-SST via directed amino acid substitutions.

It is interesting that the mutation in *Festuca* 1-SST of the EC-motif resulted in a mutant which had lost the capacity to use sucrose, but retained the ability to use 1-kestose. We conclude that there must be an alternative glutamate replacing the glutamate of the EC-motif for the activity with 1-kestose. It is impossible to predict which glutamate could act as alternative acid/base catalyst, due to the low overall homologies of the plant FTs to the crystal structures available. In order to discuss such key questions, one of the main goals in the near future should be the structural elucidation of a plant FT. A possible hindrance in the crystallization of a plant FT might be protein N-glycosylation. Chicory FEH, with only two glycosylation sites, is the only member of GH family 32 to be successfully crystallized so far. Crystallizing *Festuca* 1-SST, an enzyme carrying six potential glycosylation sites, might be a tedious but path-breaking task.

---

## References

- Alberto, F., Bignon, C., Sultzenbacher, G., Henrissat, B. and Czjzek, M. (2004): The three-dimensional structure of invertase ( $\alpha$ -fructosidase) from *Theromotoga maritima* reveals a bimodular arrangement and an evolutionary relationship between retaining and inverting glycosidases. *J. Biol. Chem.* **279**, 18903-18910.
- Altenbach, D.; Diploma Thesis (2000): Heterologous Expression of an Epitope Tagged Version of Barley 6-SFT (Sucrose:Fructan 6-Fructosyltransferase) for Structure Function Analysis. *Diploma Thesis*, Universität Basel.
- Altenbach D., Nüesch, E., Meyer, A.D., Boller, T. and Wiemken, A. (2004): The large subunit determines catalytic specificity of barley sucrose:fructan 6-fructosyltransferase and fescue sucrose:sucrose 1-fructosyltransferase *FEBS Letters* **567**, 214-218.
- Batista, F.R., Hernandez, L., Fernandez, J.R., Arrieta, J., Menendez, C., Gomez, R., Tambara, Y. and Pons, T. (1999): Substitution of Asp-309 by Asn in the Arg-Asp-Pro (RDP) motif of *Acetobacter diazotrophicus* levansucrase affects sucrose hydrolysis, but not enzyme specificity. *Biochem. J.* **337**, 503-506.
- Bieleski R.L. (1993): Fructan hydrolysis driven petal expansion in the ephemeral daylily flower. *Plant Physiol.* **103**, 213-219.
- Bonnet, G.D. and Simpson, R.J. (1993): Fructan-hydrolyzing activities from *Lolium rigidum gaudin*. *New Phytol.* **123**, 443-451.
- Cairns, A.J. (1995): Effects of enzyme concentration on oligofructan synthesis from sucrose. *Phytochemistry.* **40**, 705-708.
- Chambert, R. and Gonzy-Treboul, G. (1976): Levansucrase of *Bacillus subtilis*: kinetic and thermodynamic aspects of transfructosylation processes. *Eur. J. Biochem.* **62**, 55-64.

- Chambert, R. and Petit-Glatron, M.F. (1991): Polymerase and hydrolase activities of *Bacillus subtilis* levansucrase can be separately modulated by site-directed mutagenesis. *Biochem. J.* **279**, 35-41.
- Cote, G. L. & Imam, S. H. (1989). Purification and properties of an extracellular levansucrase from *Erwinia herbi-cola*. *Carbohyd Res* **190**, 299-307.
- Cote G.L. and Algreen, J.A. (1993): Metabolism in microorganisms. Part1: Levan and levansucrase. In Suzuki, M and Chatterton, N.J. Science and Technology of fructan, CRC-press, Boca Raton, FL 141-168.
- Cregg, J.M., Verdick, T.S. and Taschke, W.C. (1993): Recent advantages in the expression of foreign genes in *Pichia pastoris*. *Biotechnology (NY)* **11**, 905-910.
- De Coninck, B., Le Roi, K., Francis, I., Clerens, S., Vergauwen, R., Halliday, A.M., Smith, S.M., Van Laere, A. and Van Den Ende, W. (2005): Arabidopsis AtcwINV3 and 6 are not invertases but are fructan exohydrolases (FEHs) with different substrate specificities. *Plan, Cell and Environment* **28**, 432-443.
- Delzenne, N.M. and Kok, N. (2001): Effects of fructan-type prebiotics on lipid metabolism. *Amer J Clin Nutr.* **73**:456S-458S
- Duchateau, N., Bortlik, K., Simmen, U., Wiemken, A. and Bancal, P. (1995): Sucrose:Fructan 6-Fructosyltransferase, a Key Enzyme for Diverting Carbon from Sucrose to Fructan in Barley Leaves. *Plant Physiol.* **107**, 1249-1255.
- Dutzler, R., Schirmer, T., Karplus, M. and Fischer, S. (2002): Translocation mechanism of long sugar chains across the Maltoporin membrane channel. *Structure.* **10**, 1273-1284
- Edelman, J. and Jefford, T.G. (1968): The mechanism of fructosan metabolism in higher plants as exemplified in *Helianthus tuberosus* L. *New Phytol.* **67**, 517-531.



- Elebein A.D. (1991): The role of N-linked oligosaccharides in glycoprotein function. *TIBTECH* **9**, 346-352.
- Fang, G., Weiser, B., Visosky, A., Moran, T. and Burger, H. (1999): PCR-mediated recombination: A general method applied to construct chimeric infectious molecular clones of plasma-derived HIV-1 RNA. *Nature Medicine* **5** (2), 239-242.
- Grinna, L.S. and Tschopp, J.F. (1989): Size distribution and general structural features of N-linked oligosaccharides from the methylotrophic yeast, *Pichia pastoris*. *Yeast*, **5**(2), 107-115
- Hellwege, E.M., Raap, M., Gritscher, D., Willmitzer, L. and Heyer, A.G. (1998): Differences in chain length distribution of inulin from *Cynara scolymus* and *Helianthus tuberosus* are reflected in a transient plant expression system using the respective 1-FFT cDNAs. *FEBS Letters* **427**(1), 25-28.
- Hendry, G. (1987): The ecological significance of fructan in contemporary flora. *New Phytol.* **106**, 201-216.
- Hendry, G. (1993): Evolutionary Origins and Natural Functions of Fructans – A Climatological, Biogeographic and Mechanistic Appraisal. *New Phytol.* **123**(1), 3-14.
- Hendry, G. and Wallace, R.K. (1993): The origin, distribution and evolutionary significance of fructans. In Suzuki, M and Chatterton, N.J. Science and Technology of fructan, CRC-press, Boca Raton.
- Henrissat, B. (1991): A classification of glycosyl hydrolases based on amino acid sequence similarities. *Biochem J.* **280**, 309-316.
- Heyer, A. and Wendenburg, R. (2001): Gene cloning and functional characterization by heterologous expression of the fructosyltransferase of *Aspergillus sydowi* IAM 2544. *Applied and Env. Microbiol.* **67**, 363-370.

- Hincha, D., Hellwege, E., Heyer, A. and Crowe, J. (2000): Plant fructans stabilize phosphatidylcholine liposomes during freeze-drying. *Eur. J. Biochem.* **267**, 535-540.
- Hincha, D., Zuther, E., Hellwege, E. and Heyer, A. (2002): Specific effects of fructo- and gluco-oligosaccharides in the preservation of liposomes during drying. *Glycobiology* **12** (2), 103-110.
- Hochstrasser, U., Lüscher, M., DeVirgilio, C., Boller, T. and Wiemken, A. (1998): Expression of a functional barley sucrose-fructan 6-fructosyltransferase in the methylotrophic yeast *Pichia pastoris*. *FEBS Letters* **440** (3), 356-360.
- Horton, R.M., Hunt, H.D., Ho, S.N., Pullen, J.K. and Pease, L.R. (1989): Engineering hybrid genes without the use of restriction enzymes: gene splicing by overlap extension. *Gene* **77** (1), 61-68.
- Housley, T.L. and Pollock C.J. (1993). The metabolism of fructans in higher plants. In Suzuki, M. and Chatterton, N.J. (eds.), *Science and Technol. Of fructans.*, CRC Press, Boca Raton, 191-225.
- Jackson, K.G., Taylor, G.R., Clohessy, A.M. and Williams, C.M. (1999): The effect of the daily intake of inulin on fasting lipid, insulin and glucose concentration in middle-aged men and women. *Br. J. Nutr.* **82**, 23-30
- Kawakami, A. and Yoshida, M. (2002): Molecular characterization of sucrose:sucrose 1-fructosyltransferase and sucrose:fructan 6-fructosyltransferase associated with fructan accumulation in winter wheat during cold hardening. *Biosci. Biotechnol. Biochem.* **66**(11), 2297-2305.
- Kleessen, B., Hartmann, T. and Blaut, M. (2001): Oligofructose and long-chain inulin: influence on the gut microbial ecology of rats associated with a human faecal flora. *British J. of Nutr.* **86**, 291-300.
- Koch, K.E. (1996): Carbohydrate-modulated gene expression in plants. *Annu Rev. Plant Physiol* **47**, 509-540.

- Konstantinova, T., Parvanova, D., Atanassov, A. and Djilianov, D. (2002): Freezing tolerant tobacco, transformed to accumulate osmoprotectants. *Plans Sci.* **163**, 157-164
- Koops and Jonker (1996): Purification and characterization of the enzymes of fructan biosynthesis in tubers of *Helianthus tuberosus colombia*. *Plant Physiol.* **110**: 1167-1175.
- Leigh, J.A. and Coplin, D.L. (1992): Exopolysaccharides in plant-bacterial interactions. *Annu. Rev. of Microbiol.* **46**, 307-346.
- Le Roi, K., Van Laere, A. and Van den Ende, W. (2004): Glycosylation affects substrate specificity in 1-FEH. *Fifth international Fructan Symposium*, Havana, Cuba : Abstract Nr **49**
- Livingston III, D.P., Chatterton, N.J. and Harrison, P.A. (1993): Structure and quantity of fructan oligomers in oat (*Avena* spp.). *New Phytol.* **123**, 725-734.
- Lüscher, M., Erdin, C., Sprenger, N., Hochstrasser, U., Boller, T. and Wiemken, A.(1996): Inulin synthesis by a combination of purified fructosyltransferases from tubers of *Helianthus tuberosus*. *FEBS Letters* **385**(1-2), 39-42.
- Lüscher, M., Hochstrasser, U., Vogel, G., Aeschbacher, R., Galati, V., Nelson, C.J., Boller, T. and Wiemken, A. (2000a): Cloning and Functional Analysis of Sucrose:Sucrose 1-Fructosyltransferase from Tall Fescue. *Plant Physiol.* **124**, 1217-1227.
- Lüscher, M., Hochstrasser, U., Boller, T. and Wiemken, A. (2000b): Isolation of sucrose:sucrose 1-fructosyltransferase (1-SST) from barley (*Hordeum vulgare*). *New Phytol.* **145**, 225-232.

- Martinez, N.G., Tognetti, J.A. and Pontis, H.G. (2001): Protein kinase and phosphatase activities are involved in fructan synthesis initiation mediated by sugars. *Planta* **213**, 640-646.
- Marx, S.P. (1995): Fructan hydrolysis in plants: identification, purification, and characterization of linkage-specific fructan- $\alpha$ -fructosidases. *Dissertation ETH Zürich No. 11237*.
- Marx, S.P., Nösberger, J. and Frehner, M. (1997): Seasonal variation of fructan- $\alpha$ -fructosidase (FEH) activity and characterization of a  $\alpha$ -(2-1)-linkage-specific FEH from tubers of Jerusalem artichoke (*Helianthus tuberosus*). *New Phytol.* **135**, 267-277.
- Meng, G. and Fütterer, K. (2003): Structural framework of fructosyl transfer in *Bacillus subtilis* levansucrase. *Nature Structural Biol.* **10**, 935-941
- Morvan-Bertrand, A. Boucaud, J., LeSaos, J. and Prudhomme, M.P. (2001): Roles of the fructans from leaf sheaths and from the elongating leaf bases in the regrowth following defoliation in *Lolium perenne* L. *Planta* **213**, 109-120
- Müller, J., Aeschbacher, R., Sprenger, N., Boller, T. and Wiemken, A. (2000): Disaccharide-Mediated Regulation of Sucrose:Fructan-6-Fructosyltransferase, a Key Enzyme of Fructan Synthesis in Barley Leaves. *Plant Physiol.* **123**, 265-273.
- Nagaraj, V.J., Riedl, R., Boller, T., Wiemken, A. and Meyer, A.D. (2001): Light and sugar regulation of the barley sucrose:fructan 6-fructosyltransferase promoter. *J. Plant Physiol.* **158**, 1601-1607.
- Nagaraj, V.J., Altenbach, D., Galati, V., Lüscher, M., Meyer A.D., Boller, T. and Wiemken, A. (2004): Distinct regulation of sucrose-sucrose-1-fructosyltransferase (1-SST) and sucrose-fructan-6-fructosyltransferase (6-SFT), the key enzymes of fructan synthesis in barley leaves: 1-SST as the pacemaker. *New Phytol.* **161**, 735-748)
- Nagem, R.A.P., Rojas, A.L., Golubev, A.M., Korneeva, O.S., Eneyskaya, E.V., Kulminskajy, A.A., Neustroev, K.N. and Polikarpov, I. (2004): Crystal Structure

- of Exo-inulinase from *Aspergillus awamori*: The Enzyme Fold and Structural Determinants of Substrate Recognition. *J. Mol. Biol.* **344**, 471-480.
- Nüesch E.; Diploma Thesis (2003): Functional analysis of protein domains in plant fructosyltransferases using the *Pichia pastoris* expression system. *Diploma Thesis*, Universität Basel.
- Nurizzo, D. et al., (2002) Cellvibrio japonicus  $\alpha$ -L-arabinanase 43A has a novel five-bladed  $\alpha$ -propeller fold. *Nat. Struct. Biol.* **9**, 665-668.
- Obenland, D., Simmen, U., Boller, T. and Wiemken, A. (1991): Regulation of Sucrose-Sucrose-Fructosyltransferase in Barley Leaves. *Plant Physiol.* **97**, 811-813.
- Obenland, D., Simmen, U., Boller, T. and Wiemken, A. (1993): Purification and characterization of three soluble invertases from barley (*Hordeum vulgare* L.) leaves. *Plant Physiol.* **89**, 549-556.
- Ozimek, L.K., Van Hijum, S.A.F.T., Van Koningsveld, G.A., Van der Maarel, M.J.E.C., Van Geel-Schutten, G.H. and Dijkhuizen, L. (2004): Site directed mutagenesis study of the three catalytic residues of the fructosyltransferase of *Lactobacillus reuteri* 121. *FEBS Letters* **560**, 131-133.
- Pavis, N., Chatterton N.J., Harrison, P.A., Baumgartner, S., Praznik, W., Boucaud, J. and Prud'homme, M.P. (2001): Structure of fructans in roots and leaf tissues of *Lolium perenne*. *New Phytol.* **150**, 83-95.
- Pilon-Smits, E., Terry, N., Sears, T. and Van Dun, K. (1999): Enhanced drought resistance in fructan-producing sugar beet. *Plant Physiol.* **37**, 313-317.
- Pollock, C.J. and Cairns, A.J. (1991): Fructan Metabolism in Grasses and Cereals. *Annu. Rev. Plant Physiol. Plant Mol. Biol.* **42**, 77-101.
- Pollock, C.J. (1986): Fructans and the metabolism of sucrose in vascular plants. *New Phytol.* **104**, 1-24.

- Pons, T., Olmea, O., Chinae, G., Beldarrain, A., Marquez, G., Acosta, N., Rodriguez, L. and Valencia, A. (1998): Structural Model for Family 32 of Glycosyl-Hydrolase Enzymes. *Proteins* **33**, 383-395.
- Pons, T., Hernandez, L., Batista, F.R. and Chinae, G. (2000): Prediction of a common b-propeller catalytic domain for fructosyltransferases of different origin and substrate specificity. *Protein Science* **9**, 2285-2291.
- Pons, T., Naumoff, D.G., Martinez-Fleites, C. and Hernandez, L. (2004): Three acidic residues are at the active site of a  $\beta$ -propeller architecture in glycoside hydrolase families 32, 43, 62, and 68. *Proteins* **54**, 424-432.
- Porchia, A.C., Currati, L. and Salerno, G.L. (1999): Sucrose metabolism in cyanobacteria: sucrose synthase from *Anabena* sp. strain PCC 7119 is remarkably different from the plant enzymes with respect to substrate affinity and amino-terminal sequence. *Planta* **210**, 34-40
- Reddy, A. and Maley, F. (1990): Identification of an Active-site Residue in Yeast Invertase by Affinity Labeling and Site-directed Mutagenesis. *J. Biol. Chem.* **265**, 10817-10820.
- Reddy, A. and Maley, F. (1996): Studies on Identifying the Catalytic Role of Glu-204 in the Active Site of Yeast Invertase. *J. Biol. Chem.* **271**, 13953-13958.
- Ritsema, T. and Smeekens, S. (2003a): Fructans: beneficial for plants and humans. *Current Opinion in Plant Biology* **6**, 223-230.
- Ritsema, T., Joling, J. and Smeekens, S. (2003b): Patterns of fructan synthesized by onion fructan:fructan 6G-fructosyltransferase expressed in tobacco BY2 cells- is fructan:fructan 1-fructosyltransferase needed in onion? *Ney Phytol.* **160**, 61-67.
- Ritsema, T. and Smeekens, S. (2003c): Engineering fructan metabolism in plants. *J. Plant Physiol.* **160**, 811-820

- Ritsema T., Verhaar, A., Vijn, I. and Smeekens, S. (2004): Fructosyltransferase mutants specify a function for the *b*-fructosidase motif of the sucrose-binding box in specifying the fructan type synthesized. *Plant Mol. Biol.* **54**, 853-863.
- Ritsema, T., Verhaar, A., Vijn, I. and Smeekens, S.(2005): Using natural variation to investigate the function of individual amino acids in the sucrose-binding box of fructose:fructose 6G-fructosyltransferase inproduct formation. *Plant Mol. Biol* , in press.
- Roth, A., Lüscher, M., Sprenger, N., Boller, T. and Wiemken, A. (1997): Fructan and fructan-metabolizing enzymes in the growth zone of barley leaves. *New Phytol.* **136**, 73-79.
- Schilling, N. and Ehrnsperger, K. (1985): Cellular differentiation of sucrose metabolism in *Anabaena variabilis*. *Z. Naturforsch.* **40**, 776-779.
- Schnyder, H. and Nelson, C.J. (1987): Growth rates and carbohydrate fluxes within the elongation zone of tall fescue leaf blades. *Plant Physiol.* **85**, 548-553
- Shiomi, N. (1989): Properties of fructosyltransferases involved in the synthesis of fructan in Liliaceous plants. *J Plant Physiol.* **134**, 151-155.
- Shiomi, N. (2004): Cloning and expression of genes encoding fructosyltransferases from asparagus plants in food technology. *Fifth international Fructan Symposium*, Havana, Cuba : Abstract Nr **67**
- Simmen, U., Obenland, D., Boller, T. and Wiemken, A. (1993): Fructan Synthesis in Excised Barley Leaves. *Plant Physiol.* **101**, 459-468.
- Song, D. and Jacques, N. (1999): Mutation of aspartic acid residues in the fructosyltransferase of *Streptococcus salivarius* ATCC 25975. *Biochem. J.* **344**, 259-264.

- Sprenger, N., Bortlik, K., Brandt, A., Boller, T. and Wiemken, A. (1995): Purification, cloning, and functional expression of sucrose:fructan 6-fructosyltransferase, a key enzyme of fructan synthesis in barley. *Proc. Natl. Acad. Sci. USA* **92**, 11652-11656.
- Sprenger, N., Schellenbaum, L., vanDun, K., Boller, T. and Wiemken, A. (1997): Fructan synthesis in transgenic tobacco and chicory plants expressing barley sucrose:fructan 6-fructosyltransferase. *FEBS Letters* **400**, 355-358.
- Sturm, A. (1999): Invertases. Primary structures, functions and roles in plant development and sucrose partitioning. *Plant Physiol.* **121**, 1-7.
- Sturm, A. and Crispeels, N.J. (1990): cDNA cloning of carrot extracellular  $\beta$ -fructosidase and its expression in response to wounding and bacterial infection. *Plant Cell* **2**, 1107-1119.
- Suzuki, M. and Chatterton, N.J. (1993): Science and technology of fructans. *CRC Press*. Florida
- Van den Ende, W., Van Wonterghem, D., Dewil, E., Verhaert, P., De Loof, A. and Van Laere, A. (1996a): Purification and characterization of 1-SST, the key enzyme initiating fructan biosynthesis in young chicory roots (*Cichorium intybus*). *Physiol. Plant.* **98**, 455-466.
- Van den Ende, W., Van Wonterghem, D., Verhaert, P., Dewil, E. and Van Laere, A. (1996b): Purification and characterization of fructan:fructan 1-fructosyl transferase from chicory (*Cichorium intybus* L) roots. *Planta* **199**, 493-502.
- Van den Ende, W., Michiels, A., Van Wonterghem, D., Vergauwen, R. and Van Laere, A. (2000): Cloning, developmental, and tissue specific expression of sucrose:sucrose 1-fructosyltransferase from *Taraxacum officinale*. Fructan localization in roots. *Plant Physiol.* **123**, 71-79.
- Van den Ende, W., Michiels, A., De Roover, J., Verhaert, P. and Van Laere, A. (2000): Cloning and functional analysis of chicory root fructan 1-exohydrolase I (1-FEH I): a



vacuolar enzyme derived from a cell-wall invertase ancestor? Mass fingerprinting of the 1-FEH enzyme. *Plant Journal* **24**, 447-456.

Van den Ende, W., Michiels, A., De Roover, J. and Van Laere, A. (2002): Fructan biosynthetic and breakdown enzymes in dicots evolved from different invertases. Expression of fructan genes throughout chicory development. *Scientific world journal* **2**, 1273-1287.

Van den Ende, W., De Conincke, B. and Van Laere, A. (2004): Plant fructan exohydrolases: a role in signalling and defense? *Trends in Plant Sci.* **9**, 523-527.

Van der Meer, I.M., Koops, A.J., Hakkert, J.C. and Van Tunen, A.J. (1998): Cloning of the fructan biosynthesis pathway of Jerusalem artichoke. *Plant Journal* **15**(4), 489-500.

Van Laere, A. and Van den Ende, W. (2002): Inulin metabolism in dicots: chicory as a model system. *Plant Cell and Environment* **25**(6), 803-813.

Vereyken, I.J., Chupin, V., Demel R.A., Smeekens, S. and de Kruijff, B. (2001): Fructans insert between the headgroups of phospholipids. *BBA-Biomembranes* **1510**(1-2), 307-320.

Vereyken, I.J., van Kuik, J.A., Evers, T.H., Rijken, P.J. and de Kruijff, B. (2003): Structural requirements of the fructan-lipid interaction. *Biophysical J.* **84**, 3147-3154

Vergauwen, R., Van den Ende, W. and Van Laere, A. (2000): The role of fructan in flowering of *Campanula rapunculoides*. *J. Exp. Bot.* **51**(348), 1261-1266.

Vergauwen, R., Van Laere, A. and Van den Ende, W. (2003): Properties of fructan:fructan 1-fructosyltransferases from Chicory and Globe Thistle, two asteracean plants storing greatly different types of inulin. *Plant Physiol.* **133**, 391-401.

- Verhaest, M., Van den Ende, W., Le Roi, K., De Ranter, C.J., Van Laere, A. and Rabijns, A. (2005): X-ray diffraction structure of a plant glycosyl hydrolase family 32 protein: fructan 1-exohydrolase lia of *Cichorium intybus*. *The Plant J.* **41**, 400-411
- Vijn, I., van Dijken, A., Sprenger, N., van Dun, K., Weisbeek, P., Wiemken, A. and Smeekens, S. (1997): Fructan of the inulin neoseris is synthesized in transgenic chicory plants (*Cichorium intybus* L.) harbouring onion (*Allium cepa* L.) fructan:fructan 6G-fructosyltransferase. *Plant Journal* **11**(3), 387-398.
- Vijn, I., van Dijken, A., Lüscher, M., Bos, A., Smeets, E., Weisbeck, P., Wiemken, A. and Smeekens, S. (1998): Cloning of Sucrose:Sucrose 1-Fructosyltransferase from Onion and Synthesis of Structurally Defined Fructan Molecules from Sucrose. *Plant Physiol.* **117**, 1507-1513.
- Vijn, I. and Smeekens, S. (1999): Fructan: More than a Reserve Carbohydrate? *Plant Physiol.* **120**, 351-359.
- Wagner, W. and Wiemken, A (1986): Properties and subcellular localization of fructan hydrolase in the leaves of barley (*Hordeum vulgare* L. cv. Gerbel). *J. Plant Physiol.* **123**, 359-372
- Wagner, W., Wiemken, A. and Matile, P. (1986): Regulation of Fructan Metabolism in Leaves of Barley (*Hordeum vulgare* L. cv Gerbel). *Plant Physiol.* **81**, 444-447.
- Wagner, W. and Wiemken, A. (1987): Enzymology of Fructan Synthesis in Grasses. *Plant Physiol.* **85**, 706-710.
- Wang, N. and Nobel, P.S. (1998): Phloem transport of fructans in the crassulacean acid metabolism species *Agave deserti*. *Plant Physiol* **116**, 709-714.
- Waterhouse, A.L. & Chatterton, N.J. (1993). Glossary of fructan terms. In M Suzuki, N.J Chatterton, eds, *Science and Technology of Fructans*. CRC Press, Boca Raton, FL, 1-7.

- Wei, J.Z. and Chatterton, N.J. (2001): Fructan biosynthesis and fructosyltransferase evolution: Expression of the 6-SFT (sucrose: fructan 6-fructosyltransferase) gene in crested wheatgrass (*Agropyron cristatum*). *J. Plant Physiol.* **158**, 1203-1213.
- Wiemken, A., Sprenger, N. and Boller, T. (1995): Fructan - an extension of sucrose by sucrose. *In*: H.G. Pontis, G.L. Salerno, E.J. Echeverria (eds): Sucrose Metabolism, Biochemistry, Physiology and Molecular Biology. American Society of Plant Physiologists, Rockville, MD, pp 178-189.
- Winter, H. and Huber, S.C. (2000): Regulation of sucrose metabolism in higher plants: localization and regulation of activity of key enzymes. *Crit. Rev. Plant Sci.* **19**, 31-67.
- Yanase, H., Maeda, M., Hagiwara, E., Yagi, H., Taniguchi, K. and Okamoto, K. (2002): Identification of Functionally Important Amino Acid Residues in *Zymomonas mobilis* Levansucrase. *J. Biochem.* **132**, 565-572.

```

1 -MESSAVVP-GTTAPLLPYAYAPLPSSADDAREN---QSSGG----VRWR-VCAAVLAAS faSST
1 -MESSAVVVQTTAPLLPYAYAPLPSSADDAREN---QSSGGG---VRWR-ACA---ASA lpSST
1 -----MARRSSGPAPW---EVAR-----VRRR-ACRLGRAGA hvSST
1 -MDSSRVIL-IPGTPPLPYAYEQLPSSADAKGI---EEERAGGGGLRWR-ACAAVLAAS taSST
1 -MESRDIES-----SPALNAPLLQA-S-----PP----IKSSKLLKVALLATS acSST
1 -MMASSTTT---TPLILHDDPENLPELT-----GSP-----TTRRLSIAKVLSGI htSST
1 -MASSTTAT---TPLILRDETQICPQLA-----GSP-----VGRRLSMANVLSGI ciSST
1 -MDSRGITP-----G--AYAPLPSS-GDD-----QRGGG---VRYCLACVATVLA psSFT
1 -MGSHGKPP-----LPYAYKPLPSDAADG-----KRTGC---MRWS-ACATVLTAS hvSFT
1 -MGSHGKPP-----LPYAYKPLPSD-ADG-----ERAGC---TRWR-VCAVALTAS taSFT
1 -MDAQDIES-----R---HPLIG---A-----R-----PRRRALRSLSILLA acGFT
1 -MQTPEPFT---DLEHEP-HTPLLDHHH-----NPPFQ---TTTKPLFTRVVSgv htFFT
1 -MKTAEPLS---DLEDASNRTPLLDHP-----APPPA---AVKKQSFVRVLSI ciFFT
1 -MPTMDTTDR-----GSYAQLPDDAEAGSAH---RRRTGPLCAAILLTSAALLLAVA hvINV
1 -MEARDGGSAP-----LPCSYAPLPEDAEEAATTVGRARRTAGPLCAALMLVTAAVLLMVA taINV
1 -MSSDDLES-----PPSSYLPIPPS-DEF-----HDQFP---PLRSWLRLLSIPLA acINV
1 MASSRDVES-----PPTSYPALPSD-DEQ-----RPGSA---PPRSRLRLIAIAMP aoINV
1 MMDGAAPLLP--ETSPEQRQDPERG-----KRRTPVLPAVVASAVVLLGLAAL osINV
1 MMASLSDVENSITTSTLPYSYAPLPNG-----EQPAGNDRPVHSSRKTALFLVSV ciINV
1 -----atINV
1 -MASAAAPL-----IVSLCCTALAVH-----AAHVVYPE taCWINV
1 -----MSNSSN ciCWINV
1 -MTKEVCSN-----IGLWLLLTLLIG--N-----YVVNLEASHHVYKR atCWINV
1 -----MADV atCWINV6
1 -MAPNNGSW-----LVLSISMMLLSHGMI-----IIAKDQAIHHHDDD bvFEH
1 -MKKSLSSF-----IVLCFLVIILETG-----RVKATSRN ciFEH*
1 -----tmINV*
1 -----MAPLSKA aaINU*

51 ALAVLIVVGLLAGGRVDRGP-----AGGDVASAAVPAVP---MEIPR----- faSST
50 LVVLLVVVGFAGGRVDLQ-----DGEVSATSSVPGS----- lpSST
29 RRRRRGLRAGVAG-R-----DAVAGSVSIPAT-----EFPR----- hvSST
55 AVVALVVAAVFG-ASGAGW-----DAVAASVPATPAT-----EFPR----- taSST
37 TSVLLLLIAFFAV-KYSV-----FDSGSGLLKDDPP----- acSST
42 -LVSVLVIGALVALINNQT-----YESPSATTFVTQL----- htSST
42 -LVFVLVICVLVAVIHDQSQQIMATNNHQGGDKPTSAAFTAPL----- ciSST
40 SAVVVVAVFVSVG-----G-VRVLLAG----- psSFT
42 AMAVVVVGATLLA-----G-LRMEQA----- hvSFT
41 AMVVVVVGATLLA-----G-FRVDQA----- taSFT
31 AALLLGLVLFYA-----NGTGSGTAVDP-----VR----- acGFT
43 TFVLFVFFGFAIVFIVLNQQ-----N-SS--VRIVTNS----- htFFT
43 TLVSLFFVLAFLVIVLNQQ-----D-STNATANLALP----- ciFFT
49 ALAGVRVAGQLPVAGVI-----MSGQPTTVDVVP---TTSTS----- hvINV
55 ALAGVRLAGQLPADGIVG-----VSGDQTTVDAA---MMSTS----- taINV
42 LMFLFLFLATFLSN--LES-----PPSDSGLVSDPVTFDVNPVAVVRRGKDAGVS acINV
43 PILLLALAAALF---LSG-----SGAVTDLVAGPSP-DTMPEIVR----- aoINV
49 FLVYG-FHDGGDGRAAVLAP-----GTVEVAASSSRGVVEGVSEKS----- osINV
51 FLAVASLVALFAGNGPVLPK-----NLNTSAVPSTAGMPEKVAPLS----- ciINV
1 -----IR----- atINV
30 LQSLEATEVD-----K----- taCWINV
7 ASELFPATS-----EQ----- ciCWINV
36 LTQSTNTKSPSVN-----Q----- atCWINV
5 MEQNLLQTAVLN----- atCWINV6
38 HDDMLINDHQMIN-----DDD----- bvFEH
30 LNDVIMLANQQI-----EQ----- ciFEH*
1 -----tmINV*
8 LSVFMLMGITYAFN----- aaINU*

```

90 -----SRGKDFGVSEKASGA-----YSADGG---FPWSNA faSST  
 83 -----SRGKDSGVSEKES-----PADGG---FPWSNA lpSST  
 60 -----SRGKEHGVSEKTSGA-----YSANGG---FPWSNA hvSST  
 91 -----SRGKEHGVSEKTSGA-----YSAN-A---FPWSNA taSST  
 67 -----SDSE-----DYPWTNE acSST  
 73 -----PNIDLKRVPG-----KLDSSA htSST  
 85 -----LQVDLKRVPVPG-----KLESNA ciSST  
 61 -----GTGDSKD-----AD-A---FPWSNS psSFT  
 62 -----VDEEAA-----AG-G---FPWSNE hvSFT  
 61 -----VDEEAA-----GG-----FPWSNE taSFT  
 56 -----VDN-----EFPWTND acGFT  
 72 -----EKSFIRYSQ-----TD htFFT  
 74 -----EKSSAQHYQ-----SD ciFFT  
 83 -----SRGPEYGVSEKTSGAGAHGGMLGADAG-NAFPWSNA hvINV  
 89 -----SRGPESGVSEKTSGAAAHHGGMLGADASGNAFPWSNA taINV  
 88 DKTSGVDSGVFLDPVAVDANSVVVHRGKDAGVSDKTSVDS-GLLKDSPLG--PYPWTNQ acINV  
 79 -----TDRGVEEGVSSKSSGAGP-GLLTSVSHG--QYPWTNK aoINV  
 89 -----TTPALRLG--G-----GAVR---DYAWTNS osINV  
 92 -----RGVEKGVSEKSFHP-----LLGADN---SFPWSNN ciINV  
 3 -----HEKVE-----AFPWNNT atINV  
 41 -----EL--- taCWINV  
 19 -----PY--- ciCWINV  
 50 -----PY--- atCWINV  
 17 ----- atCWINV6  
 54 -----PY--- bvFEH  
 44 -----PY--- ciFEH\*  
 1 ----- tmINV\*  
 22 ----- aaINU\*

## (NS)DPNG-motif

117 MLQWQRTGFHFQPEKHVM**NDPNG**PVYYGGWYHLFYQYNPKGDSWG--NIAWAHAVSKDMV faSST  
 107 MLQWQHTGFHFQPLKHVM**NDPNG**PVYYGGWYHLFYQHNPYGDSWG--NVSWGHAHSVSKDLV lpSST  
 87 MLQWQRTGFHFQPKYYQ**NDPNG**PVYYGGWYHFFYQYNPSGSVWEP-QIVWGHAVSKDLI hvSST  
 117 MLQWQRTGYHFQPKYYQ**NDPNG**PVYYGGWYHFFYQYNPSGSVWEP-QIVWGHAVSKDLI taSST  
 78 MLKWQRTGYHFQPPNHFM**ADPNA**AMYYKGYHFFYQYNPNGSAWDY-SISWGHAVSKDMI acSST  
 89 EVEWQRSTYHFQPKNFIS**SDPDG**PMYHMGWYHLFYQYNPQSAIWG--NITWGHSVSKDMI htSST  
 101 DVEWQRSAYHFQPKNFIS**SDPDG**PMYHMGWYHLFYQYNPESAIWG--NITWGHSVSRDMI ciSST  
 77 MLQWQRAGFHFQTEKNFM**SDPNG**PVYYRGYHFFYQYNTPKGVVWDD-GIVWGHVVSRLDV psSFT  
 77 MLQWQRSGYHFQTAKNYM**SDPNG**LMYYRGWYHMFYQYNPVGTDWDD-GMEWGHAVSRNLV hvSFT  
 75 MLQWQRSGYHFQTAKNYM**SDPNG**LMYYRGWYHMFYQYNPVGTDWDD-GMEWGHAVSRNLV taSFT  
 66 MLAWQRCGFHFRTVRNYM**NDPSG**PMYKGYHFFYQYHNKDFAYWG--NITWGHAVSRDLI acGFT  
 83 RLSWERTAFHFQPAKNFI**YDPDG**QLFHMWYHMFYQYNPYAPVWG--NMSWGHSVSKDMI htFFT  
 85 RLTWERTAYHFQPAKNFI**YDPNG**PLFHMWYHFFYQYNPYAPIWG--NMSWGHAVSKDMI ciFFT  
 118 MLQWQRTGFHFQPEKNWM**NDPNG**PVYYKGYHFFYQYNPDGAIWGN-KIAWGHAA SRDLL hvINV  
 125 MLQWQRTGFHFQPEKNWM**NDPNG**PVYYKGYHFFYQYNPDGAIWGN-KIAWGHAA SRDLL taINV  
 145 MLSWQRTGFHFQPVKNWM**NDPNG**PLYKGYHFFYQYNPEGAVWG--NIAWGHAVSRDLV acINV  
 113 MLSWQRTGFHFQPEKNWM**NDPNG**PLYKGYHFFYQYNPNAAVWG--DIAWGHAVSKDLL aoINV  
 109 MLSWQRTAFHFQPPNWM**NDPNG**PLYKGYHFFYQYNPDSAVWG--NITWGHAVSRDLI osINV  
 119 MLDWQRTAFHFQPKKNWM**NDPNG**PVFYNGWYHLFYQYHPDAPVWG--KIVWGHAVSKDLI ciINV  
 15 ILSWQRTAFHFQPEKNWM**NDPNG**PLFYKGYHFFYQYNPNAAVWG--DIVWGHAVSKDLI atINV  
 43 -----RTGYHFQPPKHWM**NDPNG**PMYKGLYHFFYQYNPKGAVWG--NIIWAHSVSTDLV taCWINV  
 21 -----RTAFHFQPPQNW**NDPNG**PMCYNVGYHFFYQYNPFGPLWNL-RMYWAHSVSHDLI ciCWINV  
 52 -----RTGFHFQPPKNWM**NDPNG**PMIYKGIYHFFYQYNPKGAVWG--NIVWAHSTSTDLI atCWINV  
 17 -----RTSFHFQQRNWL**NDPNA**PMYKGFYHFFYQYNNPLAPEFSRTRI IWGHVSQDMV atCWINV6  
 56 -----RTAYHFQSPKNWM**NDPNG**PMIYKGIYHFFYQYYPYDPVWHT-EIVWGHSTSTDLI bvFEH  
 46 -----RTGYHFQPPSNWM**NDPNG**PMLYQGVYHFFYQYNPYAATFGD-VIIWGHAVSYDLV ciFEH\*  
 1 ---MFKPNYHFFPITGWM**NDPNG**LIFWKGYHMFYQYNPRKPEWG--NICWGHAVSDDLIV tmINV\*  
 22 YDQPYRQGYHFSQKNWM**NDPNG**LLYHNGTYHFFYQYNPGGIEWG--NISWGHAI SEDLT aaINU\*

175 NWRHLPLAMVPDQ--WYDSNGVLTGSITVLP-----DGQ--VILLYTGNTD----- faSST  
 165 NWRHLPVALVPDQ--WYDINGVLTGSITVLP-----DGR--VILLYTGNTD----- lpSST  
 146 HWRHLPPALVPDQ--WYDIKGVLTGSITVLP-----DGK--VIPLYTGNTE----- hvSST  
 176 HWRHLPPALVPDQ--WYDIKGVLTGSITVLP-----DGK--VILLYTGNTE----- taSST  
 137 HWLHLPVAMVPDH--WYDSKGVWSGYATTLP-----DGR--IIVLYTGGTD----- acSST  
 147 NWFHLPFAMVPDH--WYDIEGVMTGSATVLP-----NGQ--IIMLYSGNAY----- htSST  
 159 NWFHLPFAMVPDH--WYDIEGVMTGSATVLP-----NGQ--IIMLYTGNAY----- ciSST  
 136 HWRHLPIAMVPDH--WYDNMGVLSGSITVLN-----SGR--LVMIYTGVSNTTDRS psSFT  
 136 QWRTLPIAMVADQ--WYDILGVLSGSMTVLP-----NGT--VIMIYTGATN-----A hvSFT  
 134 QWRTLPIAMVADQ--WYDILGVLSGSMTVLP-----NGT--VIMIYTGATN-----A taSFT  
 124 NWQHLPVAVGPDH--WYDISGVWTGSIIVVS-----EDR--VVMLFTGGTK----- acGFT  
 141 NWYELPVAMVPE--WYDIEGVLSGSSTTVLP-----NGQ--IFALYTGAN----- htFFT  
 143 NWFELPVALTPTE--WYDIEGVLSGSSTALP-----NGQ--IFALYTGAN----- ciFFT  
 177 RWRHLPVAMSPDQ--WYDINGVWSGSATVLP-----DGR--IVMLYTGSTN----- hvINV  
 184 RWRHLPVAMSPDQ--WYDINGVWSGSATVLP-----DGR--IVMLYTGSTN----- taINV  
 203 HWTHLPLAMVPDQ--WYDINGVWTGSATILP-----DGQ--IVMLYTGATN----- acINV  
 171 SWRHLPLAMVPDR--WYDINGVWTGSATILP-----DGR--IIMLYTGNAY----- aoINV  
 167 HWLHLPVAMVPDH--WYDINGVWTGSATQLP-----DGR--IVMLYTGATE----- osINV  
 177 NWRHLPIAMETDE--WYDEQGVWTGSATILP-----NGE--LVVLYTGSTN----- ciINV  
 73 HWLYLPIAMVPDQ--WYDANGVWTGSATFLD-----DGS--IVMLYTGSTD----- atINV  
 96 DWVALEPGIYPSK--PFDINGCWSGSATILP-----NGV--PVIMYTGIEP-----K taCWINV  
 75 NWIHLDLAFAPTE--PFDINGCLSGSATVLP-----GNK--PIMLYTGIDT-----E ciCWINV  
 105 NWDPHPPAIFPSA--PFDINGCWSGSATILP-----NGK--PVILYTGIDP-----K atCWINV  
 72 NWIQLEPALVPSE--SFDINSCWSGSATILP-----DGR--PVILYTGIDV-----N atCWINV6  
 110 NWTQQPIALSPSE--PYDINGCWSGSITILP-----QNK--PVILYTGINN-----K bvFEH  
 100 NWIHLDPAIYPTQ--EADSKCWSGSATILP-----GNI--PAMLYTGSDS-----K ciFEH\*  
 56 HWRHLPVALYP---DDETHGVFSGSAVE-----KDGK--MFLVYTYR--DPTHN tmINV\*  
 80 HWEKPVALLARGFGSDVTEMYFSGSAVADVNTSGFGKDGKTPLVAMYTSYYPVAQTLP aaINU\*

**RDP-motif**

217 TL-----AQVQCLATPADPSDPLLEWIKHP-ANPILY----PPP---GIGLKDFRDPL faSST  
 207 TF-----SQVQCLAVPADPSDPLLRWIKHP-ANPILF----PPP---GIGLKDFRDPL lpSST  
 188 TF-----AQVTCLEAPADPSDPLLEWVKHP-ANPVVF----PPP---GIGMKDFRDPT hvSST  
 218 TF-----AQVTCLEAPADPSDPLLEWVKHP-ANPVVF----PPP---GIGMKDFRDPT taSST  
 179 QL-----VQVQNLAEAPADPSDPLLEWKKSN-GNPILM----PPP---GVGPHDFRDPF acSST  
 189 DL-----SQVQCLAYAVNSSDPLLEWKKYE-GNPVLL----PPP---GVGYKDFRDPS htSST  
 201 DL-----SQLQCLAYAVNSSDPLLEWKKYE-GNPILF----PPP---GVGYKDFRDPS ciSST  
 184 GM-----MEVQCLAVPAEPNDPLRRWTKHP-ANPVLV----HPP---GIKDMDFRDPT psSFT  
 179 SA-----VEVQCIATPADPNDPLRRWTKHP-ANPVIW----SPP---GVGTKDFRDPM hvSFT  
 177 SA-----VEVQCIATPADPTDPLRRWTKHP-ANPVIW----SPP---GVGTKDFRDPM taSFT  
 166 SF-----DQSINLAEADPSDPLLLKWKIKYD-NNPILW----PPP---GIVRDFRDPN acGFT  
 183 DF-----SQLQCKAVPVNLSDPLLEWVKYE-DNPILY----TPP---GIGLKDYRDPS htFFT  
 185 DF-----SQLQCKAVPLNTSDPLLEWVKYE-NNPILF----TPP---GIGLKDYRDPS ciFFT  
 219 AS-----VQVQCLAFPTDPSDPLLINWTKYE-NNPVMY----PPP---GVGEKDFRDPT hvINV  
 226 AS-----VQVQCLAFPTDPSDPLLINWTKYE-NNPVMY----PPP---GVGEKDFRDPT taINV  
 245 ES-----VQVQNLAVPADQSDTLLLRWKKSE-ANPILV----PPP---GIGDKDFRDPT acINV  
 213 ES-----VQVQNLAVPADLSDPLLEWTKVDDANPILV----PPP---GVGATDFRDPT aoINV  
 209 ES-----VQVQNLAEAPADPNDPLLEWWSKAE-ANPVLV----PPP---GIGLDFRDPT osINV  
 219 ES-----VQVQNLAYPADPSDPLLIKWKYKYP-ANPVLV----PPP---GIDNKDFRDPT ciINV  
 115 GF-----VQVQNLAYPEDPSDPLLLKWKVKS-ANPVLV----PPP---GIGAKDFRDPT atINV  
 139 E-----TPSAERRVPGQPLRPFLRWKVPD-YNPIIN----PDH---GINASAFRDPT taCWINV  
 118 N-----RQVQNLAVPKDLSDPYLRWVKHT-GNPILS----LPE---EIQPDDFRDPT ciCWINV  
 148 N-----QQVQNLAEAPKNSDPYLRWKKSP-LNPLMA--PDAVN---GINASSFRDPT atCWINV  
 115 NK-----QQVTVAEPKDVSDPLLEWVKPK-YNPVMV----PPS---NVPFNCFRDPT atCWINV6  
 153 N-----YQVQNLALPKNSDPYLKEWIKLP-QNPLMAGTPTNNN---NINASSFRDPS bvFEH  
 143 S-----RQVQDLAWPKNSDPFLREWVKHP-KNPLIT----PPE---GVKDDCFRDPS ciFEH\*  
 99 KG-----EKETQCVAMS-ENG---L-DFVKYDG-NPVIS----KPP---EEGTHAFRDPK tmINV\*  
 140 SGQTVQEDQQSQSIAYSLDDG---L-TWTTYDAANPVIP----NPPSPYEAQYQNFDRDPF aaINU\*

## EC-motif

263 TAWFDHSDNTWRTVIGSKDDDG--HAGIILSYKTKDFVNYELMPGNMHRGPDGTGMY**ECI** faSST  
 253 TAWFEHSDNTWRTIIGSKDDDG--HAGIVLSYKTTDFVNYELMPGNMHRGPDGTGMY**ECL** lpSST  
 234 TAWFDASDGTWRTIIGSKNDS--HSGIVFSYKTKDFVSYELMPGYMYRGPKGTEY**ECI** hvSST  
 264 TAWFDES DGTWRTIIGSKNDS--HSGIVFSYKTKDFLSYELMPGYMYRGPKGTEY**ECI** taSST  
 225 PVWYNESDSTWHMLIGSKDD---NHYGTVLIYTTKDFETYTLPLDILHKTCKDSVGM**LECV** acSST  
 235 TLWSGPDG-EYRMVMGSKHNET---IGCALIYHTTNFTHFELKEEVLHAVPH-TGMW**ECV** htSST  
 247 TLWMGPDG-EWRMVMGSKHNET---IGCALVYRTTNFTHFELNEEVLHAVPH-TGMW**ECV** ciSST  
 230 TAWFDES DSTYRTVIGSKDDNQGDHAGFAMVYKTKDFLSFQRIPGILHR-VEHTGMW**ECM** psSFT  
 225 TAWYDESDETWRLLGSKDDHDGHDGIAMMYKTKDFLNYELIPGILHR-VVRTGEW**ECI** hvSFT  
 223 TAWYDESDDTWRLLGSKDDNNGHHDGIAMMYKTKDFLNYELIPGILHR-VERTGEW**ECI** taSFT  
 212 PIWYNASESTYHIVVGSKNDSL-QHTGIALVYLTKDFKKFDLLPTVLHSVDK-VGMW**ECV** acGFT  
 229 TVWGTGPDG-KHRMIMGTKRGN----TGMVLVYTTDYTNYELLDEPLHSVFN-TDMW**ECV** htFFT  
 231 TVWGTGPDG-KHRMIMGTKRGN----TGLVLVYHTTDFVNYVMLEEPLHSVFN-TDMW**ECV** ciFFT  
 265 TAWFDGPDMMWRLVIGPKDDR---HAGMVMYKTKDFMDYELVPGLLHR-VPGTGMW**ECI** hvINV  
 272 TAWFDGSDDTWRLVIGSKDDH---HAGMVMYKTKDFIDYELVPGLLHR-VPGTGMW**ECI** taINV  
 291 TAWYEPSDDTWRIVIGSKDS---SHSGIAIVYSTKDFINYKLIPGILHAVER-VGMW**ECV** acINV  
 260 TAWFEPDSTWRRIAIGTKDA---DHSGVALVYSTKDFLNYTLPGTLHTVKH-VGMW**ECI** aoINV  
 255 TAWRNPADSAWRITIGSKDRD---HAGLALVYKTEDFLHYDLLPTLLHVVKG-TGMW**ECV** osINV  
 265 TAWKTPEG-KWRITIGSK-IN---KTGISLVYDTEDFKTFELLDGLLHAVPG-TGMW**ECV** ciINV  
 161 TAWKTSSG-KWRITIGSK-IN---RTGISLIYDTEDFKTYEKHDTLLHQVPN-TGMW**ECV** atINV  
 184 TAWYGPDG-HWRLVVGSKEN----MRGIAVLYRSRDFRRWIKAHHSLHAG-L-TGMW**WEC** taCWINV  
 163 TTWLEEDG-TWRLLVGSQKD----KTGIAFLYHSGDFVNWTKSDSPLHKVSG-TGMW**WEC** ciCWINV  
 195 TAWLGQDK-KWRVIGSKIH----RRGLAITYTSKDFLKWEKSPEPLHYDDG-SGMW**WEC** atCWINV  
 161 EAWKQDG-KWRVLIGAKEKDT--EKGMALYRSDDFVQWTKYPVPLESEG-TGMW**WEC** atCWINV6  
 202 TAWQLSDG-KWRVIVGTQQG----KRGLAVLFTSDDFVKWNNTGNPLHSTEG-NGIW**WEC** bvFEH  
 188 TAWLGPDG-VWRIVVGGDRD----NNGMAFLYQSTDFVNWKRYDQPLSSADA-TGTW**WEC** ciFEH\*  
 141 VNRSNGE---WRMVLGSGKDEK---IGRVLLYTSDDLFWWKYEGVIFEDETT--KEI**WEC** tmINV\*  
 192 VFWHDES---QKWVVVTSIAE-----LHKLAITYSDNLKDWKLVSEFGPYNAQ-GGVW**WEC** aaINU\*

321 DLYPVGGNS-----SE---MLGGDSDPD----VLFVLKESDSD-----ERHDY**YA** faSST  
 311 DIYPVGGNS-----SE---MLGGDSPE----VLFVLKESAND-----EWHDY**YA** lpSST  
 292 DLYAVGGGS-----RASD---MYN-STAED----VLYVLKESDSD-----DRHDW**YS** hvSST  
 322 DLYAVGGGR-----KASD---MYN-STAED----VLYVLKESDSD-----DRHDW**YS** taSST  
 282 DLYPVATTG--NQIGNGLE----MKGGSGKG----IKHVLKASMD-----ERHDY**YA** acSST  
 290 DLYPVSTVH-----TNGLD----MVDNGPN---VKYVLKQSGDE-----DRHDW**YA** htSST  
 302 DLYPVSTTH-----TNGLD----MKDNGPN---VKYILKQSGDE-----DRHDW**YA** ciSST  
 289 DFYPVGG-----G-----DNSSE----VLYVIKASMD-----ERHDY**YA** psSFT  
 284 DFYPVGR-----S-----SDNSSE----MLHVLKASMD-----ERHDY**YS** hvSFT  
 282 DFYPVGR-----T-----SDNSSE----MLHVLKASMD-----ERHDY**YS** taSFT  
 270 EVYPVATTG--PLLHKAIDNFDVDRVLDST----VKHVLKASMD-----EWHDY**YA** acGFT  
 283 DFYPVSLTN-----DSALD----MAAYGSG----IKHVIKESWEG-----HGMDW**YS** htFFT  
 285 DLYPVSTIN-----DSALD----IAAYGPD----MKHVIKESWEG-----HGMDW**YS** ciFFT  
 321 DLYPVGGVRG-IDMTDAVT---AASNNGGDD----VLHVMKESDSD-----DRHDY**YA** hvINV  
 328 DLYPVGGLRG-IDMTEAVA---AASNNGGDD----VLHVMKESDSD-----DRHDY**YA** taINV  
 347 DFYPVATADS-SHANHGLD----PSARPSA----VKHVLKASMD-----DRHDY**YA** acINV  
 316 DFYPIATSG--AGANRGLD----PSVRPSKL----VKHVLKESDSD-----DRQDW**YA** aoINV  
 311 DLYPVSTSP---AVEDGLE----TSTPPGPG----VKHVLKASLDD-----DRNDY**YA** osINV  
 319 DFYPIKQ-----GENGLD----TSVD-GPG----VKHVKASMD-----DRNDY**YA** ciINV  
 215 DFYPVSKT-----QVNGLD----TSVN-GPD----VKHVIKASMD-----TRIDH**YA** atINV  
 237 DFYPVAVAGGRRHHRSGVD---TRELHDSTVAAEVKYVLKVS LDV-----TRYEY**YT** taCWINV  
 217 DFFPVWVDS-----TNGVD----TSIINPSNR---VKHVLKLG IQD-----HGKDC**YL** ciCWINV  
 249 DFFPVTRFG-----SNGVE----TSSFGEPEI--LKHVLKISLDD-----TKHDY**YT** atCWINV  
 217 DFFPV SITG-----KEGVD----TSVNNAS-----VRHVLKASFGG-----N--DCY**V** atCWINV6  
 256 DFFPVYVGK-----SLGAD----TSIIGDD----VKHVLKLSLFD-----TQY**EY** bvFEH  
 242 DFYPVPLNS-----TNGLD----TSVYGGG-----VRHVMKAGFEG-----H--DW**YT** ciFEH\*  
 193 DLVRIGEK-----DI-----LIYSITS-----TNSVLF**S** tmINV\*  
 244 GLVKLPLDS-----GNS-----TKWVITSGLNPGGPPGTVGSGTQ**YF** aaINU\*

359 LGRFDAAANIWTPIDQELDLGI--GLRYDWG-KYYASKSFYDQKKNRRIVWAYIG--ETD faSST  
349 LGWFDAANTWTPQDPEADLGI--GLRYDWG-KYYASKSFYDPIKNRRVVWAFVG--ETD lpSST  
331 LGRFDAAANKWTPIDDELELGV--GLRYDRG-KYYASKSFYDQKKNRRVVWACVG--ETD hvSST  
361 LGRFDAAANKWTPIDEELELGV--GLRYDWG-KYYASKSFYDQKKNRRVVWAYVG--ETD taSST  
325 IGTFDLESFSWVPDDDDTIDVGV--GLRYDYG-KFYASKTFYDQEKRRRILWGYVG--EVD acSST  
329 IGSYDIVNDKWYPDDPENDVGI--GLRYDFG-KFYASKTFYDQHKRRRVLWGYVG--ETD htSST  
341 VGTFDPEKDKWYPDDPENDVGI--GLRYDYG-KFYASKTFYDQHQKRRRVLWGYVG--ETD ciSST  
321 LGRYDAAGNTWTPLDPELDLGM--GLRYDWG-KFYASTSFYDPAKKNRRVLMGYVG--ETD psSFT  
317 LGTYDSAANTWTPIDPELDLGI--GLRYDWG-KFYASTSFYDPAKKNRRVLMGYVG--EVD hvSFT  
315 LGTYDSAANRWTPIDPELDLGI--GLRYDWG-KFYASTSFYDPAKKNRRVLMGYVG--EVD taSFT  
317 IGTFDPIGNKWTPDDETVDVGI--GLRYDWG-KFYASRTFFDPLKQRRRIWGYIG--EVD acGFT  
322 IGTYDAINDKWTPDNPELDVGI--GLRCDYG-RFFASKSLYDPLKKNRRITWGYVG--ESD htFFT  
324 IGTYDVINDKWTPDNPELDVGI--GLRYDYG-RFFASKSLYDPLKKNRRVTWGYVA--ESD ciFFT  
366 LGRYDATKNTWTPLDVDADLGI--GLRYDWG-KFYASKTFYDPAKKNRRVLWGWVG--ETD hvINV  
373 LGRYDAKNTWTPLDSDADVGI--GLRYDWG-KFYASKTFYDPSKKNRRVLWGWVG--ETD taINV  
391 IGTYPDAQNTWTPDDASVDVGI--GLRYDWG-KFYASKTFYDHAKKNRILWSWIG--ETD acINV  
359 IGTYPDPTNKWTPDDESVDVGI--GLRYDLG-KFYASKTFYDQEKKNRRVLWGWIG--ESD aoINV  
353 IGTYDGETDTWTPDNADIDVGI--GLRYDYG-KFYASKTFYDQKRRRVLWGWIG--ETD osINV  
358 IGTYDAYKGWTPDNPTLDVGI--GLRYDYG-IYYASKTFYDQNKQRRVLWSWIK--ETD ciINV  
254 IGTYDDSNATWTPDNPSIDVGISTGLRYDYG-KYYASKTFYDQNKGRILWGWIG--ESD atINV  
286 IGWYDHAKDRTYTPDLDFPDND--YGLRYDYG-DFYASKSFYDQKKNRRVLWGWAN--ESD taCWINV  
258 IGKYSADKENYVPEDELTL----TLRLDYG-MYYASKSFFDQKKNRRIMTAVVN--ESD ciCWINV  
291 IGTYDRVKDKFVDPDNGFKMDG--TAPRYDYG-KYYASKTFYDQKKNRRILWGWVN--ESS atCWINV  
254 IGKYSSETEDFSADYEFTNTS--ADLRYDHG-TFYASKAFFDSVKNRRINWGWVI--ETD atCWINV6  
295 IGRYDIEKDIYVPDEGSIESD--LGLRYDYG-KFYASKSFFDDETNRILWGWVN--ESS bvFEH  
279 IGTYSPPRENFLPQNGLSLTGSTLDLRYDYG-QFYASKSFFDDAKNRRVLWAWVP--ETD ciFEH\*  
217 MGELK--EGKLNVEKR-----GLLDHGTDFYAAQTFFGT--DRVVVIGWLQSWLRT tmINV\*  
281 VGEFD--GTTFTPDADTVYPGNSTANWMDWGPDFYAAAGYNGLSLNDHVHIGWMNNWQYG aaINU\*

414 SEQADITKGWANLMTIPRTVELDKK-TRTNLIQWPVEELDTLRRN-STDLSGITVDAGSV faSST  
404 SEQADKAKGWASLMSIPRTVELDKK-TRTNLIQWPVEEIEETLRRN-VTDLGGITVEAGSV lpSST  
386 SERADITKGWANLQSIPTVELDEK-TRTNLIQWPVEELDTLRIN-TTDLSGITVVGAGSV hvSST  
416 SERADITKGWANLQSIPTVELDEK-TRTNLVQWPVEELDALARIN-TTDLSGITVVGAGSV taSST  
380 SKADDILKGWASVQNIARTILFPAK-TRSNLLVWPVEELDALARIS-GKEFNQVVVEPGST acSST  
384 PQKYDLSKGWANILNIPRTVLDLE-TKTNLIQWPIEETENLRSKKYDEFKDVLRPGAL htSST  
396 PPKSDDLKGWANILNIPRSVLDLQ-TGTNLIQWPIEEVEKLRSTKYDEFKDVLRPGSL ciSST  
376 SRRSDEAKGWASIQSIPTVALDKK-TWTNLLLWPVQEIETLRAN-ATAFNGITIDTGSV psSFT  
372 SKRADVVKGWASIQSVPTVALDEK-TRTNLLLWPVEEIEETLRAN-ATELTDVTINTGSV hvSFT  
370 SKRADVVKGWASIQSVPTIALDEK-TRTNLLLWPVEEIEETLRAN-ATELSDVTLNTGSV taSFT  
372 SQKADIAGWASLQGIPTVLYDVK-TGTNVLTPVQEIETLRAN-ATAFNGITIDTGSV acGFT  
377 SADQDLRSGWATVYNVGRITVLDLDRK-TGTHLLHWPVEEIESLRYN-GQEFKEIKLEPGSI htFFT  
379 SADQDLNRGWATIYNVARTIVLDLDRK-TGTHLLHWPVEEIESLRYD-GREFKEIELAPGSI ciFFT  
421 SESADVAKGWASLQSTPRAVLDLTK-TGSNLLQWPVEEIVETLRN-STDIGGVTIDRGSV hvINV  
428 SEHADVAKGWASLQSIPTVLDLTK-TGSNLLQWPVEEIVETLRN-STNLGGVTVEHGSV taINV  
446 SETADIAGWASLQGVPTVLLDVK-TGSNLITWVVEEIESLRTR-PRDFSGITVDAGST acINV  
414 SESADILKGWASLQGIPTVLYDLR-TGSNLITWVVEEIESLRN-LHDFSGITIDKGST aoINV  
408 SERADILKGWASLQSIPTVLDLTK-TGSNLLQWPVEEIVETLRN-ATELSDVTLNTGSV osINV  
413 TEASDIKKGWASLMGVPRTIVLDLTK-TQSNLIQWPVEEINLRLN-LTVFKTVVVEVSGSL ciINV  
311 SEAADVQKGWSSVQGIPTVLDLDRK-TGTHLLHWPVEEIESLRYN-GQEFKEIKLEPGSI atINV  
341 TVPDDRNGWAGIQAIPTKIFLS-R-SGRQLIQWPVEEIKSLRAKHVN-VSNKAVKGGY taCWINV  
311 SEADVIARGWVSGVQSFPRSLWLD-K-NQKQLLQWPIEEIEMLHQNEVS-FHNKKLDGGSS ciCWINV  
346 SVEDDVEKGSQIQTIPRKIWLDR-SGKQLIQWPVREVERLRKQVKNLRNKLKSGSR atCWINV  
309 SKEDDFKKGWAGLMTLPREIWM-D-T-SGKQLIQWPIEEINLRLTKSVSLDDCYEFKGTGST atCWINV6  
350 IQADDIKKGWVSGVQAIPTVLDLDRK-TGTHLLHWPVEEIESLRYN-GQEFKEIKLEPGSI bvFEH  
336 SQADDIEKGWAGLQSFPRALWLD-R-NGKQLIQWPVEEIEELRQNVN-LQNKNLKPGSV ciFEH\*  
264 GLYPTKREGWNGVMSLPRELYVENN----ELKVKPVELLALRKR--K-----VFETAKS tmINV\*  
339 ANIPTYP--WRSAMAI PRHMALKTIGSKATLVQPPQEAWSSISNK--RPIYSRTFKTLSE aaINU\*



	large subunit	small subunit (faSST)	
	←	→	
472	IRL-PLHQGAQI-DIEASFQLNSSD--VDALTEA-----	DVSYNCSTS-GA-AVRGALGP	faSST
462	IHL-PLQGGGQL-DIEASFRLNSSD--IDALNEA-----	DVGFNCSSSDGA-AVRGALGP	lpSST
444	VPL-HLHQTAQL-DTEATFHIDASA--IEAVNEA-----	DVSYNCTTSSGA-ATRGALGP	hvSST
474	AFL-PLHQTAQL-DIEATFRIDASA--IEALNEA-----	DVSYNCTTSSGA-ATRGALGP	taSST
438	YHL-DVGTATQL-DIEAEFEINKEA--VDAVVEA-----	DVTYNCSTSDGA-AHRGLLGP	acSST
443	VPL-EIGTATQL-DIVATFEIDQKM--LESTLEA-----	DVLFNCTTSEGS-VARSVLGP	htSST
455	VPL-EIGTATQL-DISATFEIDQKK--LQSTLEA-----	DVLFNCTTSEGS-VGRGVLGP	ciSST
434	FLL-PIRQGTQL-DIEASFRLNASA--VAAISEA-----	DVGYNCSSSGGA-ATRGVLGP	psSFT
430	IHI-PLRQGTARHAEASFHLDASA--VAALNEA-----	DVGYNCSSSGGA-VNRGALGP	hvSFT
428	IHI-PLRQGTQL-DIEATFHLDASA--VAALNEA-----	DVGYNCSSSGGA-VNRGALGP	taSFT
430	VELSDFGDAFQI-DIEAEFTISKEA--LEATIEA-----	DVGYNCSSSGGA-AIRGTLGP	acGFT
435	IPL-DIGTATQL-DIVATFEVDQAA--LNATSET-----	DDIYGCTTSLGA-AQRGSLGP	htFFT
437	MPL-DIGPATQL-DIVATFEVEQET--FMRTSDT-----	NGEYGCTTSSGA-TERGSLGP	ciFFT
479	FAL-NLHRATQL-DIEASFRLDQLD--IAASNEA-----	DVGYNCSTSGGA-AGRKLG	hvINV
486	FPL-SLHRATQL-DIEASFRLDPLD--VAAAKEA-----	DVGYNCSTSGGT-TGRGTLGP	taINV
504	FKL-DVGGAAQL-DIEAEFKISSEE--LEAVKEA-----	DVSYNCSSSGGA-AERGVLP	acINV
472	FHL-DVHGAAQL-DIEAEFKINEES--LSAEAENG---	TGVMYNCSSGGGA-AERGLLGP	aoINV
466	VPL-DVGKATQL-DIEAVFEVD TSA--ADGVVT---	EAGAAAYSCGTGGGA-VGRGLMGP	osINV
471	VPL-NLPSASQL-DIVAEFEVDKKT--VERLNG-----	ADIAYDCAKNGGA-AQRGALGP	ciINV
368	VPV-DVGSATQL-DIEAEFEIKTDD--LKLFFDDDSVEADNKFSCETNGGS-TARGALGP		atINV
398	FKIDGFK-SVQS-DVEAAFVIKLE-KAEKFDTAWQ--TDAQGLCKKL-NS-HVKGGVGP		taCWINV
368	LEVLGIT-ASQA-DVKISFKLANLE-EAEELDPSW---VDPQLICSEN-DA-SKKGKFGP		ciCWINV
404	LEVYGVV-AAQA-DVEVLFKVRDLE-KADVIEPSW---TDPQLICSKM-NV-SVKSGLGP		atCWINV
367	FEISGIT-AAQA-DVEVTFNLPFLENNPEILDADQ---VDDATLFD-R-DS-SVGCVYGP		atCWINV6
407	VEISQIT-ASQA-DVEISFKIPESN-YVEELDSTC---TNPQILCSQK-GA-SIKGRFGP		bvFEH
393	LEIHGIA-ASQA-DVTISFKLEGLK-EAEVLDTTL---VDPQALCNER-GA-SSRGALGP		ciFEH*
313	GTF-LLDVKENSYEIVCEFSG-----		tmINV*
395	GST-NTTTTGETFKVDLSFSAKSKA-----S-----T----		aaINU*
521	FGLLVLAN-----GRTEQTAVYFYVSKG--VDGALQTHFCHEDESRST--QAKDVVNRMIG		faSST
512	FGLLVFAD-----GRHEQTAAAYFYVSKG--LDGSLALTHYCHDESRST--RAKDVVSRVVG		lpSST
494	FGLLVLAN-----RALTEQTGVYFYLSKG--LDGALRTHFCHEDELRSS--HASDVVKRVVG		hvSST
524	FGLLVLAN-----RALTEQTGVYFYVSKG--LDGGLRTHFCHEDELRSS--HASDVVKRVVG		taSST
488	FGLLVLAN-----EKMTEKTATYFYVSRN--VDGGLQTHFCQDELRSS--KANDITKRVVG		acSST
493	FGVVVLAD-----AQRSEQLPVYFYIAKD--IDGTSRTYFCADETRSS--KDVSVGKVVYV		htSST
505	FGIVVLAD-----ANRSEQLPVYFYIAKD--TDGTSKTYFCADESRSS--TDKDVGKVVYV		ciSST
484	FGLLVLA-----D-TRGEQTAVYFYVSRG--LDGGLRTSFCNDESRSS--WARDVTKRVVG		psSFT
481	FGLLVLAAG--D-RRGEQTAVYFYVSRG--LDGGLHTSFCQDELRSS--RAKDVTKRVIG		hvSFT
478	FGLLVLAAG--D-RRGEQTAVYFYVSRG--LDGGLHTSFCQDELRSS--RAKDVTKRVIG		taSFT
481	FGLLVLAN-----QDLTENTATYFYVSKG--IDGSLITHFCQDETRSS--KANDIVKRVVG		acGFT
485	FGLAVLAD-----GTLSELTPVYFYIAKK--ADGGVSTHFCTDKLRSS--LDYDGERVVYV		htFFT
487	FGIAVLAD-----GTLSELTPVYFYISKK--TDGVSATHFCTDKLRSS--LDYDGERVVYV		ciFFT
529	FGLLVLADARRYGGDAERTAVYFYVARG--LDGGLHTHFCHEDEMRSS--HANDIVKRVVG		hvINV
536	FGLLVLADARRHSGDMERTGVYFYVARG--LDGGLRTHFCHEDETRSS--HANDIVKVVVG		taINV
554	FGLLVLAN-----QDLTEQTATYFYVSRG--MDGGLNTHFCQDEKRSS--KASDIVKRIVG		acINV
524	FGLLVLAN-----SDLTEQTAAAYFYVSRG--VDGELQTHFCQDEMRSS--KANDIVKSVVG		aoINV
518	FGLLVLAD-----DQLSERTAVFFYLKVG--VDGNLTTFFCQDELRSS--KANDLVKRVYV		osINV
521	FGFSVLAH-----EGLAEHTPVYFYVAKG--VDGNLQTFFCADQSRSS--NANDVDKSIYV		ciINV
423	FGFSVLAD-----ENLSEQTPVYFYVTKG--KHSKLNTHFCTDTSRST--LANDVVKPIYV		atINV
451	FGLWLLAS-----DDLKERTAVFFRVFKN--NDTSYVVLNCDPTRSS--YESLIYRPTFA		taCWINV
420	FGLLALAS-----SDLREQTAFVFRVFR--KNGRYVVLNCDQSRSS--MKNKIEKRTYV		ciCWINV
456	FGLMVLAS-----KNLEEYTSVYFRIFKARQNSNKYVVLNCDQSRSS--LKEDNDKTTYV		atCWINV
419	FGLLALAS-----SDLSEQTAFVFKVIR--RNGYAVVMCSSEKRSS--LRDNIKSSHG		atCWINV6
459	FGLLTLAS-----MGLEEYTAFFRIFKVG--PNKYVVLNCDQTRSS--LNPTTDKLSFG		bvFEH
445	FGLLAMAS-----KDLKEQSAIFFRVFQN--QLGRYSVLMCSDLRST--VRSNIDTTSYV		ciFEH*
333	-EIELRMG-----NESEEVVITK---SRD-----E--LIVDTTRSG-VSGGEVRKS---		tmINV*
421	FAIALRAS-----ANFTEQTLVGDFAKQ-----Q--IFLDRTHSGDVSFDETFASVYH		aaINU*

572 SIVPVLGD--ETFSVRVLV-----DHSIVQSFAMGGRTATSRAYPTEAIYAAAGVYLF faSST  
563 GTVPVLGD--ETFSVRVLV-----DHSIVQSFVMGGRTTVTSRAYPTEAIYAAAGVYLF lpSST  
546 STVPVLGD--EDFSVRVLV-----DHSSVQSFAMGGRLTTTSRAYPTEAIYAAAGVYLF hvSST  
576 STVPVLGD--EDFSVRVLV-----DHSIVQSFAMGGRLTATSRAYPTEAIYAAAGVYMF taSST  
540 HTVPVLHG--ETFSLRILV-----DHSIVESFAQKGRAVATSRVYPTKAIYDSTRVFLF acSST  
545 SSVPVLPG--EKYNMRLLV-----DHSIVEGFAQNGRTVVTSRVYPTKAIYNAAKVFLF htSST  
557 SSVPVLGG--ENYNMRLLV-----DHSIVEGFAQGGRTVVTSRVYPTKAIYGAAKIFLF ciSST  
535 STVPVLGD--EVLMSRVLV-----DHSIVQSFAMGGRTVATSRAYPTEAIYAAAGVYVF psSFT  
534 STVPVLGD--EALSMRVLV-----DHSIVQGFDMGGRTTMTSRVYPMES-YQEARVYLF hvSFT  
531 STVPVLGD--EAFSMRVLV-----DHSIVQGFAMGGRTTMTSRVYPMEA-YQEAQVYLF taSFT  
533 GTVPVLGD--ETFVAVRILV-----DHSVIESFAMGGRTSATSRAYPTEAINSAARVFLF acGFT  
537 GTVPVLDD--EELTMRLLV-----DHSIVEGFAQGGRTVITSRAYPKAIYEQAKLFLF htFFT  
539 STVPVLGD--EELTMRLLV-----DHSVVEGFAMGGRTVMTSRVYPTKAIYEGAKIFLF ciFFT  
585 NTVPVLGD--EELSVRVLV-----DHSIVESFAMGGRLTATSRAYPTEAIYANAGVYLF hvINV  
592 NIVPVLGD--EEFSVRVLV-----DHSIVESFAMGGRLTATSRAYPTEAIYANAGVYLF taINV  
606 HSNPVLGD--ESFALRILV-----DHSIVESFAQGGRASATSRVYPTKAIYNNARVVFV acINV  
576 GTVPVLKG--ETLSLRILV-----DHSIVESFAQGGRASATSRVYPTKAIYSSAKVFLF aoINV  
570 SLVPVLGD--ENLSIRILVSLSSNVDHSIVEGFAQGGRTCITSRVYPTKAIYESAKIFLF osINV  
573 SIVPVLKG--EKLAMRILV-----DHSIVESFAQEGRTCITSRVYPTKAINNNAQLFLF ciINV  
475 SFVPVLKG--EKLTMRLV-----DHSIVEGFAQGGRTSATSRAYPKAIYGATKFLFLF atINV  
503 GFVNVDITKTKKIALRTLI-----DQSVVESFGAGGKTCILTRVYPRKAVGDNAHLFVF taCWINV  
471 AFVDIDPQQ-DEISLRILI-----DHSIVESFGGRGKTCITTRVYPTLAIGEQLARLFAF ciCWINV  
510 AFVDINPH--QPLSLRALI-----DHSVVESFGGKGRACITSRVYPKLAIGKSSHLFAF atCWINV  
470 AFLDIDPRH-EKISLRCLI-----DHSIIESYGVGGKTVITSRVYPKLAIGEAAKLYVF atCWINV6  
510 IFVDVDPIN-EDLSLRILI-----DHSIVESFSAK GKSCITARVYPTMAINDKAKLYVF bvFEH  
497 AFVDIDPRS-EEISLRNLI-----DHSIIESFGAGGKTCITSRIYPKFVNNEEAHLFVF ciFEH\*  
372 ---TVEDE--ATNRIRAFI-----DSCSVEFFFN-DSIAFSFRIHPEN-----VYNI tmINV\*  
468 GPLTPDST--GVVKLSIFV-----DRSSVEVFGGQGETTLTAQIFPSSD--A---VHAR aaINU\*

624 NNATGATVTAERLVVYEMASADNHIFTNDDL faSST  
615 NNATSATITAEGLVVYEMASAESRAFLADM lpSST  
598 NNATGTSVTAEKLVHDMDSYNHIYTDDDLVVVG hvSST  
628 NNATGTSVTAEKLVHDMDSYNHIYTDDDLVVVD taSST  
592 NNATSATVTAKSVKIWHMNSTHNHPFPGFPAP acSST  
597 NNATGISVKA-SIKIWKMGAEALNPFPLPGWTFEL htSST  
609 NNATGISVKV-SLKIWKMAEAQLDPFPLSGWSS ciSST  
587 NNATGASVTAERLVMHEMDSVDNNQIFLVDL psSFT  
585 NNATGASVTAERLVVHEMDSAHNQLSNEDDGMYLHQVLESRHVTIGSKVGKGTGI hvSFT  
582 NNATGASVTAERLVVHEMDSAHNQLSNMDDHSYVQ taSFT  
585 NNATGVDVIAESVKIWQMNSTYNDFYHFAHVLKES acGFT  
589 NNATGTSVKA-SLKIWQMASAPIHQYPPFVLKA htFFT  
591 NNATHTSVKA-SLKIWQIASVRIQYPYF ciFFT  
637 NNATGIQVTTTRLVVHEMDSS hvINV  
644 NNATSARVNVTRLVVHEMDSSYNQAYMTSL taINV  
658 NNATGAKVTAQSLKVWHMSTAINIYDPATSVM acINV  
628 NNATGASITAQSLKIWHMNSTLSRPFDFNDGAQQAQ aoINV  
628 NNATNVRVTAKSLKIWELNSAYIRPYVD osINV  
625 NNATATKVTA-SVNVMQNSAHV ciINV  
527 NNAIDATVTT-SFTVWQMNNAFIHPYSSDDLGVPSST atINV  
557 NNGE-SDIKLTNLRWEMKTPTMNKRLGQ taCWINV  
524 NHGT-ESVEISELSAWSMKAQMKVEEP ciCWINV  
562 NYGY-QSVDVLNLNAWSMNSAQIS atCWINV  
523 NDGE-NGVIMTSLEAWSMRNAQINSNPTY atCWINV6  
563 NNGT-EDVKITKLSAWSMKAQINLSTDNTSNMSYNSNKVEKEEF bvFEH  
550 NNGT-QNVKISEMSAWSMKNKAFVVDQSVKSAA ciFEH\*  
413 LSVK---SNQVKLEVFELNIWL tmINV\*  
515 LASTGGTTEDVRADIYKIASTWN aaINU\*

**Fig.** Alignment of vacuolar invertases (INV), 1-SSTs (SST), 6-SFTs (SFT), 6G-FFT (GFT), cell-wall invertases (CWINV), fructan exo-hydrolases (FEH) and exo-inulinase (INU). acINV, *Allium cepa* INV (AJ006067); acSST, *Allium cepa* SST (AJ006066); acGFT, *Allium cepa* 6G-FFT (ACY07838); atINV, *Arabidopsis thaliana* INV (S57951); atCWINV, *Arabidopsis thaliana* CWINV (NM\_112232); atCWINV6 (re-classified as FEH; DeConinck et al., 2005), *Arabidopsis thaliana* CWINV6 (NM\_121230); aaINU, *Aspergillus awamori* INU (AJ315793); bvFEH, *Beta vulgaris* FEH (AJ508534); ciINV, *Cichorium intybus* INV (AJ419971); ciCWINV, *Cichorium intybus* CWINV (Y11124); ciFEH, *Cichorium intybus* FEH (AY323935); ciSST, *Cichorium intybus* SST (U81520); faSST, *Festuca arundinacea* (AJ297369); htFFT *Helianthus tuberosus* FFT (AJ009756); htSST, *Helianthus tuberosus* SST (AJ009757); hvINV *Hordeum vulgare* INV (IAJ623275); hvSFT, *Hordeum vulgare* 6-SFT (X83233); hvSST, *Hordeum vulgare* SST (AJ567377); lpSST, *Lolium perenne* SST (AF492836); osINV, *Oryza sativa* INV (AF276703); psSFT, *Poa secunda* 6-SFT (AF192394); tmINV, *Thermotoga maritima* INV (AJ001073); taINV, *Triticum aestivum* INV (AJ635225); taCWINV, *Triticum aestivum* CWINV (AF030420); taSFT, *Triticum aestivum* 6-SFT (AB029887); taSST, *Triticum aestivum* SST (AB029888). For three enzymes of GH family 32 crystal structures are available. They are marked with an asterisk (\*).

- Publications**
- 03 Distinct regulation of sucrose-sucrose-1-fructosyltransferase (1-SST) and sucrose-fructan-6-fructosyltransferase (6-SFT), the key enzymes of fructan synthesis in barley leaves: 1-SST as the pacemaker. *New Phytologist* 04 (161: 735-748)  
Nagaraj, V.J., Altenbach, D., Galati, V., Lüscher, M., Meyer A.D., Boller, T., Wiemken, A.
- 04 The large subunit determines catalytic specificity of barley sucrose:fructan 6-fructosyltransferase (6-SFT) and fescue sucrose:sucrose 1-fructosyltransferase (1-SST)  
*FEBS Letters* 04 (567: 214-218)  
D. Altenbach, E. Nüesch, A.D. Meyer, T. Boller, A. Wiemken
- 05 Mutational analysis of the active center of fructosyltransferases: *Festuca* 1-SST and barley 6-SFT. Submitted  
D. Altenbach, E. Nüesch, T. Ritsema, T. Boller, A. Wiemken
- Conferences**
- 00 Fructan 2000, Arolla (CH)  
Poster presentation of the Diploma Thesis
- 04 Fructan and Human Health, Lugano (CH)  
Oral presentation: Modifying plant fructosyltransferase activities using domain-shuffling
- 04 Fructan 2004, Havana (Cuba)  
Poster presentation: the collaborative work with the University Utrecht:  
Are fructosyltransferases adapted  
Invertases?