

Ebstein's anomaly: one and a half ventricular repair

Antonio F. Corno, Pierre-Guy Chassot, Maurice Payot, Nicole Sekarski, Piergiorgio Tozzi,
Ludwig K. von Segesser

Summary

Patients with Ebstein's anomaly can present after childhood or adolescence with cyanosis, arrhythmias, severe right ventricular dysfunction and frequently with left ventricular dysfunction secondary to the prolonged cyanosis and to the right ventricular interference. At this point conventional repair is accompanied by elevated mortality and morbidity and poor functional results. We report our experience with three patients (8, 16 and 35 years of age) with Ebstein's anomaly, very dilated right atrium, severe tricuspid valve regurgitation (4/4), bi-directional shunt through an atrial septal defect and reduced left ventricular function (mean ejection fraction = 58%, mean shortening fraction = 25%). All underwent one and a half ventricular repair consisting of closure of the atrial septal defect, tricuspid repair with reduction of the atrialised portion of the right ventricle and end-to-side anastomosis of the superior vena cava to the right pulmonary artery. All patients sur-

vived, with a mean follow-up of 33 months. In all there was complete regression of the cyanosis and of the signs of heart failure. Postoperative echocardiography showed reduced degree of tricuspid regurgitation (2/4) and improvement of the left ventricular function (mean ejection fraction = 77%, mean shortening fraction = 40%). In patients with Ebstein's anomaly referred late for surgery with severely compromised right ventricular function or even with reduced biventricular function, the presence of a relatively hypoplastic and/or malfunctioning right ventricular chamber inadequate to sustain the entire systemic venous return but capable of managing part of the systemic venous return, permits a one and a half ventricular repair with good functional results.

Key words: congenital heart defects; congenital heart surgery; cyanosis; Ebstein's anomaly; one and a half ventricular repair; tricuspid valve

Introduction

Ebstein's anomaly of the tricuspid valve is a congenital heart defect consisting of downward displacement of the septal and posterior leaflets into the right ventricle, resulting in the formation of an atrialised portion of the right ventricle [1]. This congenital heart defect is frequently associated with the presence of an atrial septal defect and with tricuspid valve regurgitation and, more rarely, stenosis.

The age of presentation reflects the degree of tricuspid and right ventricular abnormality. Ebstein's anomaly can present with signs of severe cyanosis and right heart failure from early infancy, perhaps requiring very early surgical treatment [2].

In most cases, patients with Ebstein's anomaly present after infancy with a combination of moderate cyanosis and right heart failure and at this point conventional surgery is considered [3].

Late referral, after childhood or adolescence is a more rare occurrence. At this age patients often present with cyanosis, arrhythmias, severe right ventricular dysfunction, frequently accompanied by left ventricular dysfunction secondary to the long standing cyanosis and to the interference in right ventricular dysfunction. At this point the isolated conventional repair, suggested by Carpentier based upon the type of anatomic anomaly [1] is either impossible or accompanied by heightened mortality and morbidity and poor functional results.

We report our experience with three patients with Ebstein's anomaly surgically treated with one and a half ventricular type of repair.

Patients and methods

Three consecutive patients, respectively 8, 16 and 35 years of age, presented with cyanosis and heart failure. In all of them echocardiography confirmed the presence of Ebstein's anomaly (figure 1) with a very dilated right atrium (figure 2), severe tricuspid valve regurgitation (figure 3), bi-directional shunt through an atrial septal defect (figure 4) and left ventricular function with a mean ejection fraction = 58% and mean shortening fraction = 25%.

Figure 1

Pre-operative transoesophageal echocardiography, showing the typical feature of Ebstein's anomaly in diastole (A) and systole (B) RA = right atrium, RV = right ventricle.

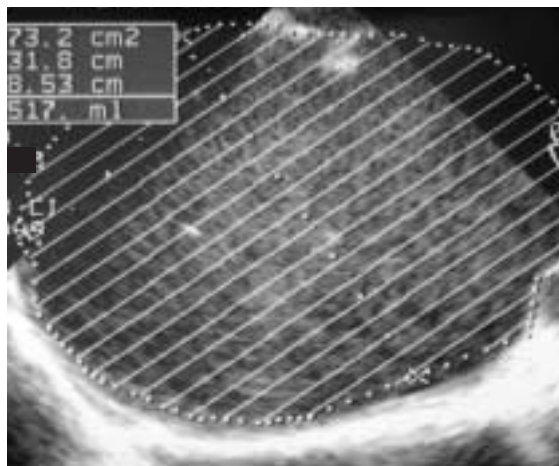
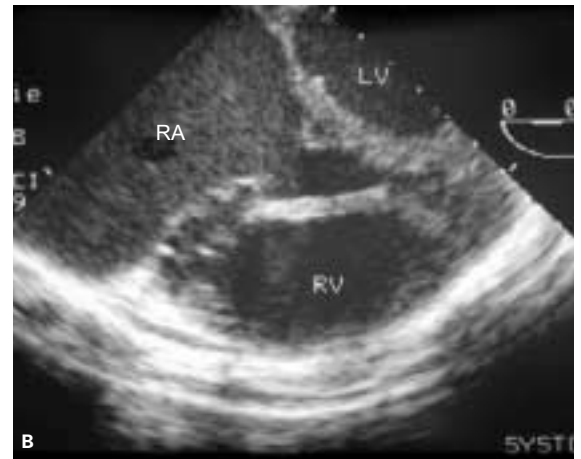
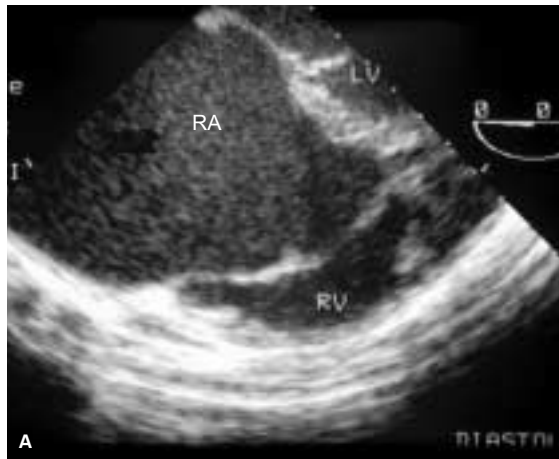

Figure 2

Pre-operative transoesophageal echocardiography, showing a very dilated right atrium.

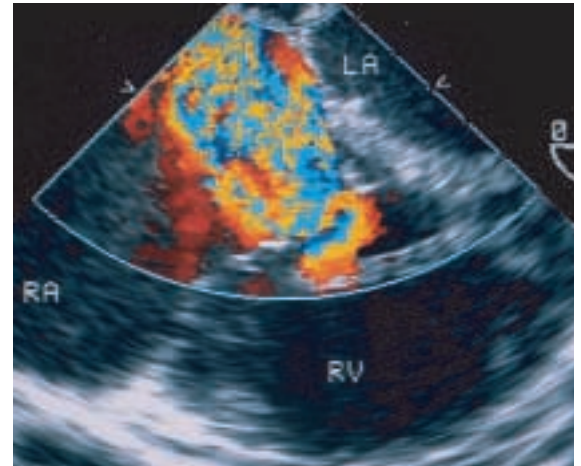

Figure 3

Pre-operative transoesophageal colour Doppler echocardiography, showing severe tricuspid valve regurgitation.

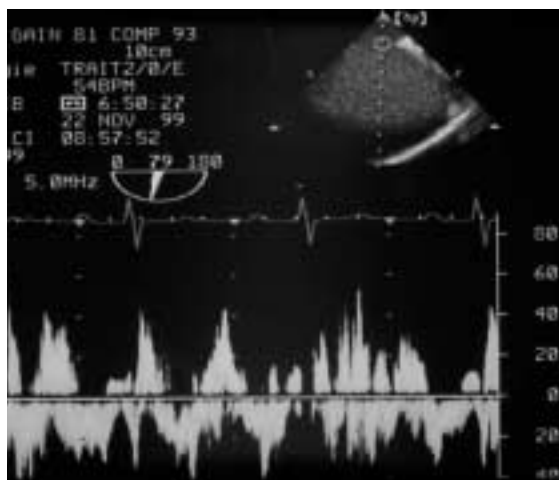

Figure 4

Pre-operative transoesophageal colour Doppler echocardiography, showing bi-directional (right-to-left and left-to-right) shunt through the atrial septal defect.

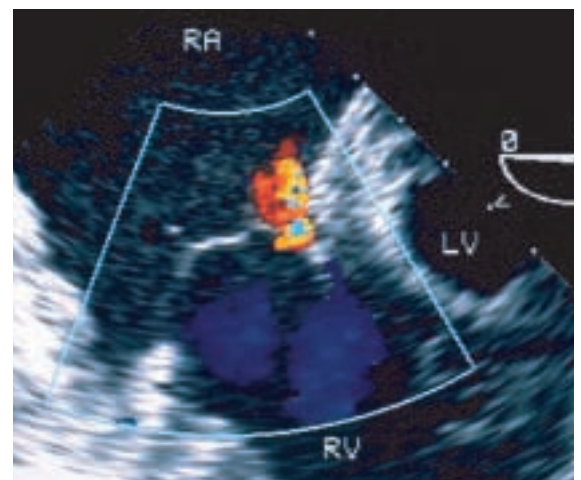

Figure 5

Post-operative transoesophageal colour Doppler echocardiography, showing reduced degree of tricuspid valve regurgitation.

Table 1
Echocardiography
parameters
(mean data).

	RV diameter mm/m ² BSA	RA volume cm ³	tricuspid valve regurgitation	LV diameter mm/m ² BSA	LV E.F.	LV S.F.
pre-operative	36.5	387	4/4	26.3	58%	25%
post-operative	22.7	116	2/4	29.8	77%	40%

BSA = body surface area; E.F. = ejection fraction; LV = left ventricle; RA = right atrium; RV = right ventricle; S.F. = shortening fraction

Results

There were no early or late deaths in a mean follow-up of 33 months. In all there was complete regression of the cyanosis due to relief of the intra-atrial right-to-left shunt and of the signs of heart failure. Postoperative echocardiography showed a

reduced degree of tricuspid valve regurgitation (figure 5), substantial reduction of the size of right atrium and ventricle and improvement of the left ventricular function (table 1).

Discussion

In patients with Ebstein's anomaly referred late for surgery with severely compromised right ventricular function or even with reduced biventricular function, conventional biventricular repair is accompanied by heightened mortality and morbidity and poor functional results.

When a biventricular type of repair (systemic and pulmonary circulations in series, completely separated, each supported by a ventricle) is not suitable, the presence of a relatively hypoplastic and/or malfunctioning right ventricular chamber, inadequate to sustain the entire systemic venous return but capable of managing part of the systemic venous return, permits a one and a half ventricular repair.

The haemodynamic pattern of a one and a half ventricular repair is characterised by systemic and pulmonary circulations in series, completely separated, with systemic circulation fully supported by the left ventricle, pulmonary circulation dependent on a superior cavo-pulmonary connection (bi-directional Glenn) for the superior vena cava return and supported by a hypoplastic/dysfunctioning right ventricle for the inferior vena cava return. In order to perform a cavo-pulmonary connection, normal pulmonary artery pressure and resistance is indispensable.

Experimental background

Many years ago Starr [4] demonstrated in an experimental study that even a severely damaged right ventricle could positively contribute to the pulmonary circulation. Ilbawi [5] showed that the right ventricle even with a volume reduced to 30% of normal still had favourable haemodynamic effects on the pulmonary circulation. Recently Danton [6] evaluated the possibility of utilising a malfunctioning right ventricular chamber to manage only part of the venous return.

Clinical background

Despite the main goal of a congenital heart surgeon being to provide a biventricular repair whenever possible, the clinical use of a hypoplastic ventricular chamber to manage part of the systemic or venous return was first reported for both the left [7] and right [8] ventricular hypoplasia almost simultaneously.

Advantages

The main advantages of incorporating a hypoplastic (pulmonary) ventricle to partly support the pulmonary circulation are the following:

- ability to increase the cardiac output;
- adaptation to exercise;
- maintenance of pulsatile flow in the pulmonary circulation;
- flexibility to increased pulmonary vascular resistance;
- circulation at low venous pressure in the inferior vena cava system;
- ability of a hypoplastic right heart complex to adequately handle the reduced pre-load.

Indications

Following the initial clinical reports on the relative hypoplasia of both the left [7] and the right [8] ventricle, several other authors reported the application of one and a half ventricular repair in a huge variety of indications, mostly for problems related to the right ventricle, such as right ventricular morphology (small size) or dysfunction, acute as well as chronic [9-13].

The application of one and a half ventricular repair in Ebstein's anomaly deserves special comment. In this malformation, thanks to the volume unloading of the dysfunctioning right ventricle, the addition to a conventional repair of a superior cavo-pulmonary connection (bi-directional Glenn), allows the hypoplastic or dysfunctioning right heart complex to adequately handle the re-

duced pre-load. Furthermore, by reducing the systemic venous return by a third, a more aggressive surgical repair of the tricuspid valve without the risk of iatrogenic tricuspid stenosis is feasible, as confirmed by our experience.

These observations have been made independently of the underlying anatomy or the adopted surgical technique, but have been based upon the very poor right ventricular function [14].

Long term results

The major concern in the extended application of one and a half ventricular repair is the currently limited knowledge of the long term results, due to the relatively recently utilisation of this surgical approach and to the reduced number of clinical reports in this regard [15].

International Registry

In order to collect as much information as possible on potential indications, early and long term results, we have created an "International Registry for One And a Half Ventricular Repair". The Registry was officially announced at the last World

Congress of Paediatric Cardiology and Cardiac Surgery in Toronto in 2001, and announcements appeared in other journals (*Cardiol Young* 2001; 11:582. *Asian Cardiovasc Thorac Annals* 2001; 3).

Information on the Registry is available at the following e-mail address: oneandhalf@chuv.hospvd.ch

Only data collection and analysis of a large number of patients will allow better clarification of the possibilities offered by one and a half ventricular repair and therefore facilitate future decision making progress with regard to this promising surgical approach, including patients with Ebstein's anomaly.

Correspondence:

Antonio F. Corno

Cardiovascular Surgery

Centre Hospitalier Universitaire Vaudois (CHUV)

46, rue du Bugnon

CH-1011 Lausanne

E-Mail: antonio.corno@chuv.hospvd.ch

References

- 1 Carpentier A, Chauvaud S, Macé L, Relland J, Mihaileanu S, et al. A new reconstructive operation for Ebstein's anomaly of the tricuspid valve. *J Thorac Cardiovasc Surg* 1988;96:92-101.
- 2 Knott-Craig CJ, Overholt ED, Ward KE, Razoook JD. Neonatal repair of Ebstein's anomaly: indications, surgical technique, and medium-term follow-up. *Ann Thorac Surg* 2000;69:150-10.
- 3 Danielson GK, Driscoll DJ, Mair DD, Warnes CA, Oliver WC. Operative treatment of Ebstein's anomaly. *J Thorac Cardiovasc Surg* 1992;104:1195-202.
- 4 Starr L, Jeffers WA, Meade RH. The absence of conspicuous increments of venous pressure after severe damage to the right ventricle of the dog, with a discussion of the relation between clinical congestive failure and heart disease. *Am Heart J* 1943; 26:291-301.
- 5 Ilbawi MN, Idriss FS, DeLeon SY, Kucich VA, Muster AJ, et al. When should the hypoplastic right ventricle be used in a Fontan operation? An experimental and clinical correlation. *Ann Thorac Surg* 1989;47:533-8.
- 6 Danton MH, Byrne JG, Flores KQ, Hsin M, Martin JS, et al. Modified Glenn connection for acutely ischaemic right ventricular failure reverses secondary left ventricular dysfunction. *J Thorac Cardiovasc Surg* 2001;122:80-91.
- 7 Corno AF, Marino B, Catena G, Marcelletti C. Atrioventricular septal defects with severe left ventricular hypoplasia. Staged palliation. *J Thorac Cardiovasc Surg* 1988;96:249-52.
- 8 Billingsley AM, Laks H, Boyce SW, George BL, Santulli T, Williams RG. Definitive repair in patients with pulmonary atresia and intact ventricular septum. *J Thorac Cardiovasc Surg* 1989;97:746-54.
- 9 Reddy VM, McElhinney DB, Silverman NH, Marianeschi SM, Hanley FL. Partial biventricular repair for complex congenital heart defects: an intermediate option for complicated anatomy or functionally borderline right complex heart. *J Thorac Cardiovasc Surg* 1998;116:21-7.
- 10 Van Arsdell GS, Williams WG, Freedom RM. A practical approach to 1½ ventricle repairs. *Ann Thorac Surg* 1998;66: 678-80.
- 11 Mavroudis C, Backer CL, Kohr LM, Deal BJ, Stiniou J, Muster AJ, Wax DF. Bi-directional Glenn shunt in association with congenital heart repairs: the 1½ ventricular repair. *Ann Thorac Surg* 1999;68:976-82.
- 12 Kreutzer C, Mayorquim RC, Kreutzer GOA, Conejeros W, Roman MI, et al. Experience with one and a half ventricle repair. *J Thorac Cardiovasc Surg* 1999;117:662-8.
- 13 Chowdhury UK, Airan B, Sharma R, Bhan A, Kothari SS, Saxena A, Venugopal P. One and a half ventricle repair with pulsatile bi-directional Glenn: results and guidelines for patient selection. *Ann Thorac Surg* 2001;71:1995-2002.
- 14 Chauvaud S, Fuzellier JF, Berrebi A, Lajos P, Marino JP, et al. Bi-directional cavopulmonary shunt associated with ventriculo- and valvuloplasty in Ebstein's anomaly: benefits in high risk patients. *Eur J Cardiothorac Surg* 1998;13:514-9.
- 15 Miyaji K, Shimada M, Sekiguchi A, Ishizawa A, Isoda T, Tsunemoto M. Pulmonary atresia with intact ventricular septum: long-term results of one and a half ventricle repair. *Ann Thorac Surg* 1995;60:1762-4.

The many reasons why you should choose SMW to publish your research

What Swiss Medical Weekly has to offer:

- SMW's impact factor has been steadily rising, to the current 1.537
- Open access to the publication via the Internet, therefore wide audience and impact
- Rapid listing in Medline
- LinkOut-button from PubMed with link to the full text website <http://www.smw.ch> (direct link from each SMW record in PubMed)
- No-nonsense submission – you submit a single copy of your manuscript by e-mail attachment
- Peer review based on a broad spectrum of international academic referees
- Assistance of our professional statistician for every article with statistical analyses
- Fast peer review, by e-mail exchange with the referees
- Prompt decisions based on weekly conferences of the Editorial Board
- Prompt notification on the status of your manuscript by e-mail
- Professional English copy editing
- No page charges and attractive colour offprints at no extra cost

Editorial Board

Prof. Jean-Michel Dayer, Geneva
 Prof. Peter Gehr, Berne
 Prof. André P. Perruchoud, Basel
 Prof. Andreas Schaffner, Zurich
 (Editor in chief)
 Prof. Werner Straub, Berne
 Prof. Ludwig von Segesser, Lausanne

International Advisory Committee

Prof. K. E. Juhani Airaksinen, Turku, Finland
 Prof. Anthony Bayes de Luna, Barcelona, Spain
 Prof. Hubert E. Blum, Freiburg, Germany
 Prof. Walter E. Haefeli, Heidelberg, Germany
 Prof. Nino Kuenzli, Los Angeles, USA
 Prof. René Lutter, Amsterdam,
 The Netherlands
 Prof. Claude Martin, Marseille, France
 Prof. Josef Patsch, Innsbruck, Austria
 Prof. Luigi Tavazzi, Pavia, Italy

We evaluate manuscripts of broad clinical interest from all specialities, including experimental medicine and clinical investigation.

We look forward to receiving your paper!

Guidelines for authors:

http://www.smw.ch/set_authors.html

Impact factor Swiss Medical Weekly



All manuscripts should be sent in electronic form, to:

EMH Swiss Medical Publishers Ltd.
 SMW Editorial Secretariat
 Farnsburgerstrasse 8
 CH-4132 Muttenz

Manuscripts: submission@smw.ch
 Letters to the editor: letters@smw.ch
 Editorial Board: red@smw.ch
 Internet: <http://www.smw.ch>